Telephones
Examiner 4641
CHEX 4641
Nights after 6 p.m., Sundays, Holidays
Examiner 4641
CHEX 4643

Evening Examiner

Peterborough

NIGHT FINAL

VOL. XC, No. 257 | WEATHER Cloudy and cool. | PETERBOROUGH, MONDAY, OCTOBER 30, 1944 | ★★ | PRICE FOUR CENTS

HUNS VIRTUALLY CUT OFF IN HOLLAND

PREFERS GUM TO "OOMPAHS"—Like a dachshund eyeing a piece of liver, this wooden-shod French lad looks longingly at the stick of gum held by Sergt. John J. Latwas, a tuba player with the U.S. army band that made its first appearance on the European continent in a concert at historic Verdun. The little lad was more intrigued by the gum than by the tuba music. P.S.: He got the gum.

Japanese Lose 58 Ships U.S. Planes Bombard Manila

PEARL HARBOR, Oct. 30—(AP).—The victorious United States Navy has launched new aerial attacks against Manila, Tokyo reported today, after sinking or damaging 58 Japanese warships in one of history's greatest naval triumphs. The 3rd and 7th Fleets and an Australian squadron sank 24 Japanese craft, including four aircraft carriers and two battleships, in last week's naval action off the Philippines, Admiral Nimitz announced last night.

Thirteen more Japanese craft, including a battleship, were damaged so badly they may have sunk, and 21 other craft, including six battleships, were damaged.

The total—at least 500,000 tons—exceeds what Japan lost in all the four preceding major Pacific war sea battles combined.

American forces spent six warships for a victory by which, Nimitz said, "The Japanese fleet has been decisively defeated and routed," in addition, the 10,000-ton Australian cruiser, Australia, was damaged.

Japs Report Raid.

(Tokyo radio today reported, without Allied confirmation, that 200 U.S. carrier planes staged three raids on Manila and Clark airfield Saturday—just three days after heavy fighting in the naval battle ended. Japanese aircraft, said another Tokyo broadcast, Sunday began attacking an American task force, including four aircraft carriers, in Lamon Bay, on the east coast of Luzon, opposite Manila.)

Nimitz's communique said "amplifying reports, although still subject to revision as more information is received, indicate an overwhelming victory. The second battle of the Philippine Sea ranks as one of the major sea battles of the World War II in the Pacific."

Three related actions, thus classified as the second battle of the Philippine Sea, were fought south of Formosa, off the east coast of Samar and in Surigao Strait off southeastern Leyte, Oct. 23, 24 and 25. Aircraft and submarines scored more successes in hunting down survivors the next two days.

Possibly only two Japanese ships escaped undamaged from the debacle. No modern nation has had its fleet destroyed in one engagement.

Lost 171 Planes

Japan has lost a total of 40 warships sunk or damaged, including 10 carriers and five battleships, in these previous Pacific engagements—Coral Sea, May 18, 1942; Midway, June 6, 1942; Guadalcanal, Nov. 15, 1942, and first battle of the Philippine Sea, June 19, 1944.

The Japanese loss in the second sea battle, between Oct. 22 and 27:

Sunk—Four carriers, two battleships, six heavy cruisers, three light cruisers, three small cruisers or large destroyers, six destroyers.

Probably Sunk—One battleship, three heavy cruisers, two light cruisers, seven destroyers.

Damaged—Six battleships, four heavy cruisers, one light cruiser, 10 destroyers.

The Japanese lost at least 171 aircraft while Americans losses were 10 planes in the battle south of Formosa. Nimitz said air losses in other engagements, not completely reported, were "light."

China Situation Explosive Lack Of Co-operation Seen

By JOHN M. HIGHTOWER
Associated Press Staff Writer

WASHINGTON, Oct. 30—(AP)—China has been plunged headlong into a new military and political crisis by the recall of Gen. Stilwell to Washington, and information reaching here indicates that decisions which must be made in Chungking in the next three to four weeks may well determine the fate of the Chinese war effort from now on.

Among American officials there is hope, but little real confidence, that Gen. Chiang Kai-Shek will be able to put his military and political affairs in order without further delay.

High strategy of the war against Japan hangs on the outcome. But this crisis has been months in the making, with a virtual breakdown in China always possible.

Evidence of the despair now overtaking this effort was seen in a dispatch from New Delhi, India, by Associated Press Correspondent Preston Grover. Writing through Allied censorship, Grover reported last night that Stilwell's withdrawal appears "to have pulled the props from under American activity in this area."

Grover pointed out that it had been Stilwell's dual task to obtain for China a maximum amount of supplies from the outside and to get the Chinese to use them in the most effective manner.

The situation within China will come to a head in mid-November when the central executive committee of the Kuomintang is scheduled to meet. As controlling agent of China's one party, the committee is the most powerful political organ in the country.

The three great problems which in the authorities here, confront President Chiang and the central executive committee are these:

1. Reorganization of the army at the top, for immediate improvement in the conduct of the war.

2. Establishment of relations between Chiang and the Communist elements in North China. This would help current fighting in South China little but would be an enormous gain for the future in which Russia may enter the fight against Japan.

3. Broadening the base of the government under Chiang to give it closer contacts with the people, regarded here as a critical need.

Reds Block Hungary Escape Route

Russians Capture Town Of Csap Gaining 50 Miles

LONDON, Oct. 30—(CP).—The last rail escape route for Germans in northeastern Hungary was blocked by the Russians today with capture of Csap (Cop) on the Upper Tisza River, while to the north Berlin reported further gains in the liquidation of an estimated 100,000 Germans pinned against the Baltic Sea.

Csap, junction of four rail lines at the southwestern edge of liberated Ruthenia, was occupied yesterday by troops of Gen. Ivan Petrov's 4th Ukraine army which fought their way 50 miles across mountainous eastern Czechoslovakia, Moscow announced.

A midnight bulletin said the Russians seized the town after a day of wild street-fighting during which hundreds of Germans were killed.

A Berlin announcement said Soviet troops attacking in western Latvia had penetrated to the Priekule area 20 miles southeast of the Baltic port of Leipaja, and had captured Auce, communications centre 70 miles east of Leipaja.

The Moscow communique, one of the briefest in weeks, did not confirm Berlin reports on the Latvia offensive, nor did it mention the East Prussian front, where heavy fighting has been raging along the Kaunas-Konigsberg highway.

(Berlin said Soviet attacks against thick German defences southwest of Ebenrode and south of Gumbinnen, important highway points, were growing weaker).

Resistance Stiff

The Moscow communique asserted that fighting only of local importance occurred along most of the vast battlefields scattered from the Arctic to the Balkans.

Meanwhile, it appeared Petrov's forces and those of the 2nd Ukraine Army of Marshal Rodion Y. Malinovsky were strenuously attempting to maintain the momentum of their attacks in northeastern Hungary. They were encountering stubborn enemy resistance, which at least temporarily checked hopes of an early occupation of Budapest and kept a Slovak Patriot resistance force isolated from land support in the mountains about 100 miles north of the Magyar capital.

In Yugoslavia, a broadcast quoting Marshal Tito, Partisan leader, indicated the Yugoslav forces intended to cross into Hungary and southern Austria in the co-ordinated offensive alongside the Russians.

Yanks Serve In Canadian Army

By ROSS MUNRO
Canadian Press War Correspondent

WITH THE 1st CANADIAN ARMY, Holland, Oct. 30—(CP Cable)—For the first time in Canadian Army history American troops are fighting under over-all Canadian command.

The Americans came into the line several days ago and have been fighting on the southwest Holland sector between Bergen Op Zoom and Breda, where the Canadian Army is making a great surge northward the lower Rhine.

The Americans already have captured several villages in their advance.

The 1st Canadian Army now is the most international army of this war. Fighting with it are Canadian, British, American, Polish and Czecho-Slovak troops and previously Netherlands and Belgian brigades fought under Lt.-Gen. Crerar.

Czech troops of the 1st Canadian Army celebrated their national holiday Saturday—their Independence Day commemorating the establishment of the independent Czech republic by Thomas Masaryk in 1919.

The Czechs really celebrated. They attacked on their particular sector of the front, stormed into German positions and collared 340 prisoners. It was their best Independence Day for years.

Last Minute News

21st ARMY GROUP HEADQUARTERS—Roosendaal, 13 miles west and slightly south of the captured Netherlands town of Breda, has been entered by Allied troops.

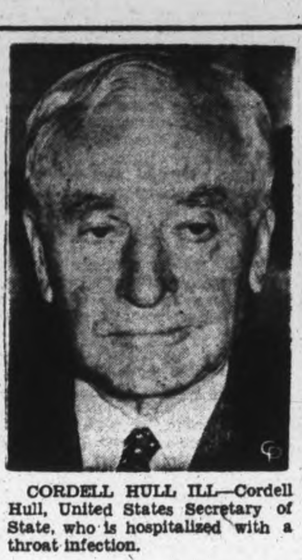

CORDELL HULL ILL—Cordell Hull, United States Secretary of State, who is hospitalized with a throat infection.

Mosquitos Hit Cologne City Tirpitz Raided

LONDON, Oct. 30 (CP)—The battered German city of Cologne was attacked by R.A.F. planes for the third time within 36 hours when Mosquitos hammered it in a moonlight raid last night.

The latest blow at the great industrial city on the Rhine climaxed a week-end of spectacular raids on Germany by at least 3,500 Allied planes and there were indications the record-breaking assault was continuing in full swing today.

Speedy Mosquitos also struck at Cologne Saturday night in the wake of a 4,000-ton blow by 1,000 R.A.F. and R.C.A.F. heavy bombers in daylight, Saturday.

The air ministry announced Sunday that R.A.F. Lancasters made a 2,400-mile round-trip flight to strike the crippled German battleship Tirpitz west of Tromsoe with another six-ton earthquake bomb and also pounded German U-boat pens at Bergen on Norway's west coast.

(A BBC report said Allied planes sank a German transport and 10 other ships in a north Norwegian fjord.)

The speedy Mosquitos also roamed far over Germany shooting up trains and road targets. Sweeping the areas from Peenemunde to Dresden and Stuttgart to Frankfurt, they knocked out at least 14 trains and left several others burning.

From more than a dozen operations by British, American and Canadian planes during the week-end, beginning with a double attack on Berlin, fewer than 15 bombers and fighters are missing.

Here is the box score:

Cologne, one of the next major cities in front of the U.S. 1st Army on the road to Berlin—hit five times, once by nearly 1,000 British and Canadian heavies that gave the city its worst pasting of the war.

German battleship Tirpitz—hit by at least one 12,000-pound bomb as it was caught trying to sneak from Norway to Kiel.

Allies Hold Two-thirds Of Leyte Isle

Million And Half Filipinos Freed On Samar And Leyte

By C. YATES McDANIEL
Associated Press War Correspondent

MacARTHUR'S HEADQUARTERS Philippines, Oct. 30—(AP)—Ten days after he waded ashore, Gen. MacArthur today controlled two-thirds of strategic Leyte Island and had a stranglehold on adjacent Samar as retreating Japanese units took to the hills or sought to escape by barge through waters patrolled by American P.T. boats. MacArthur said the liberation of 1,500,000 Filipinos on the two Central Philippine islands was virtually completed.

MacArthur announced in his Monday communique that his men controlled 1,800 square miles on Leyte and Samar were isolated and helpless.

They can be "destroyed at will," he said.

(An unconfirmed Tokyo broadcast hear in Melbourne said 40 American transports convoyed by cruisers and destroyers were sighted yesterday heading for Leyte, and added "The battle for the Philippines is about to begin in earnest.")

American troops, by seizing Carigara town on Carigara Bay, have eliminated the enemy's only effective point of reinforcement for the Leyte Valley, which has been bottled up with guerilla aid.

All organized resistance in the valley appeared to have ceased after last-ditch stands last night at Cavite Bridge and the Dagami Road junction were crushed by American tanks, artillery and bayonets.

Most of Gen. Shiro Makino's 16th division—the once-arrogant perpetrators of the infamous death march on Bataan—were scattering into the hills.

Sink Troop Barges

Motor patrol-torpedo boats patrolling Ormoc Bay on the west coast of Leyte attacked barges which the Japanese were believed using in attempts to withdraw from that side of the island.

A considerable enemy stronghold remained on the western side, and it is likely that Japanese troops fleeing the east-central zone before MacArthur's men might try to escape by way of Ormoc. P.T. boat commanders reported sinking barges loaded with enemy troops.

The American held 212 unbroken miles of coastline from Panaon Island, off the southeast coast, around to Carigara on the north coast. MacArthur announced that "enemy garrison and outposts in the coastal sectors have been liquidated" in fresh advances.

Fighter pilots operating off Leyte airstrips shot down 18 planes yesterday.

Daring Fliers Wreck Jail Free Many Doomed Patriots

By ALAN RANDAL
Canadian Press War Correspondent

WITH THE CANADIANS IN THE R.A.F., Oct. 30—(CP Cable)—Three Canadian airmen, now it can be told, had a hand in one of the most amazing jail breaks in history. It saved at least 100 Frenchmen, held by the Germans in Occupied France, from almost certain death. For security reasons, I am unable to give the names of the Canadians.

Three Mosquito bomber squadrons—an Australian, a New Zealand and an R.A.F. squadron—carried out the daring exploit. Group Capt. P. C. Pickard, D.S.O. and two bars, D.F.C., who figured so largely in "F for Freddie" in the motion picture "Target for Tonight," was lost on the operation along with his navigator, Flt. Lt. J. A. Broadley, D.S.O., D.F.C., D.F.M.

Briefing instructions for the operation said: "Mosquitos are to attack the prison at Amiens in an attempt to assist more than 100 prisoners to escape. These prisoners are Allied Patriots condemned to death."

At Low Level

Some of these Frenchmen had been condemned to death for assisting Allied airmen to escape after being brought down in France.

In the first flight was a Canadian warrant officer navigator, who said: "Dropping to low level, we came in and dropped our bombs and hopped over the prison wall at a height of 18 feet. Of course we could not see the results, for we were well away when they went off."

Another Canadian warrant officer flew in the New Zealand squadron in the second flight. He said: "We cleared the northern wall by 20 feet and reconnaissance showed afterwards we had made a fine breach."

Flying over the prison during the attack was a Mosquito of the R.A.F. film unit. Its crew saw breaches in the wall and the ends of the buildings broken and prisoners running out through the breaches, and Germans lying on the ground. Two Mosquitos were lost, and two of the Typhoon fighter escort.

The Weather

Peterborough Temperatures:

Today:		
	Night low.. 37	Noon 39
Yesterday:		
	Highest.... 44	Lowest.... 27
One Year Ago:		
	Highest.... 53	Lowest.... 31

Sun—Rises at 7:51 a.m., Sets 6:18 p.m.

Weather Forecast:

Georgian Bay — Moderate winds partly cloudy and cool to-day and on Tuesday.

Lower Lake Region—Moderate winds: partly cloudy and cool to-day and on Tuesday.

Ottawa and Upper St. Lawrence Valleys — Fresh winds; partly cloudy and quite cool to-day and Tuesday.

Northern Ontario— Partly cloudy and cold to-day and Tuesday.

Nazis Fleeing In Maas Area 4 Dwindling Pockets Remain

Canadians Attack Last Island Guarding Antwerp

By ROSS MUNRO
Canadian Press War Corrrespondent

WITH THE 1ST CANADIAN ARMY, Oct. 30 (CP-Cable)—Sweeping across South Beveland Island Canadian troops today were within 3,000 yards of the narrow causeway linking South Beveland with Walcheren—the last Dutch island which has to be cleared of Germans before the Schelde can be opened for Allied shipping to Antwerp.

South Beveland Island is rapidly being overrun and south of the Schelde Estuary other Canadian formations have accupied Cadzand after the Germans left it hastily to fall back westward to Knocke and Heyst on the North Sea coast. Cadzand, one mile inland and seven miles southwest of Breskens, was the site of enemy batteries which cover the entrance to the Schelde.

The town of Retranchement, two miles south of Cadzand, also was captured.

On the Canadian Army front south of the Lower Rhine, Polish troops have cleared Breda and advanced northward. Leading tanks are five to six miles from the Moerdike bridges over the Lower Rhine—the only bridge across the 1½-mile stretch of water on this sector.

Between Bergen Op Zoom and Roosendaal, Canadian and British troops were fighting a heavy battle against a German force which includes paratroopers.

Advance Through Water

However, the general withdrawal is being made by the Germans along the Lower Rhine front and it appears they may attempt to make a further stand along the line of the River Mark which parallels the Lower Rhine about four miles south of it.

Progress on South Beveland was the most spectacular development of the last 12 hours. Forward troops got into the town of Goes and then strong infantry forces came up fast to clear the town completely. They pushed rapidly ahead from Goes along the dike roadways toward the Walcheren causeway.

South of Goes, more infantry fought across Beveland's flooded fields to capture the town of Heinkenszand, four miles southeast of the causeway, and advanced beyond.

British troops on Beveland were striking out from their beachhead, but opposition from the German 17th Division on their sector was more severe than that confronting Canadian troops farther north.

Walcheren Island was heavily attacked by the R.A.F. Most of the is-

CANADIANS ATTACK
(Continued on Page 2, Column 3)

Practically Over

ALLIED SUPREME HEADQUARTERS, Paris, Oct. 30.—(CP-Reuter.) — Organized resistance in the German pocket south of the Schelde estuary has practically ceased.

In Beveland, troops form the Goes area have smashed seven miles westward to the end of the half-mile causeway leading to Walcheren Island against only light opposition.

The sudden advance presently is not being exploited. The seaborne group is pressing steadily westwards. It is considered that not much operations territory is left to the enemy on Walcheren, due to flooding.

Take 8,000 Prisoners South Of Maas Believe End Near

By WILLIAM FRYE
Associated Press War Correspondent

LONDON, Oct. 30—(AP).—The German stand in the southwestern Lowlands had been cut into four dwindling pockets today and German forces south of the Maas River were disintegrating under a concentrated air attack and the drive of British and Canadian armies racing to the Moerdijk escape bridge only six miles away.

The four pockets were south of the Maas where the chief resistance centre of Breda had been taken; on Beveland Island, on flooded Walcheren Island, virtually cut off by a Canadian drive to within 3,000 yards of the causeway connecting with Beveland, and a tiny six-mile-long, four-mile-wide corner of Belgium on the North Sea southwest of the Schelde.

North of Tilburg a British column struck out from Loon Op Zand and seized the village of Kaatsheuvel, only three miles south of the Maas, and drove to within two miles of Waspik to the northwest, only three miles from the Geertruidenberg span across the Maas.

The drive across flooded lowlands, laced by canals and dikes, in the campaign to clear the Schelde approaches to the Allied harbor of Antwerp, was gaining momentum and approaching a conclusion after some of the most difficult fighting of the war.

To the east a four-day German counterthrust by two armed division, supported by tanks, planes and much artillery, had gained headway, but it was too late to be of great aid to the remnants of 40,000 German troops being pushed against the Maas.

This thrust, from between Venlo and Roermond against the British 2nd Army's east Holland front, had swept through American-held Meijel and Liesel, progressed some 4,000 yards from Meijel toward Asten, and reached the vicinity of Nederweert, only two miles from Weert.

It apparently had gained a few miles and reached to within 15 miles of Eindhoven, but field dispatches said the German drive was being contained, and 15 of the enemy's 50 tanks were knocked out yesterday.

Make Last Stand.

Tank-led Allied troops, now including Americans under 1st Canadian Army command, were crashing through thin German rearguards and retreating columns toward the Moerdijk bridge, only crossing of the 1½-mile wide Maas in the central

TAKE 8,000 PRISONERS
(Continued on Page 2, Column 1)

Nazi Children Fierce Fighters

TORONTO, Oct. 30—(CP)—The problem of re-educating Nazi youth was discussed by Canadian Broadcasting Corporation War Correspondent Peter Stursberg in a talk from London. Stursberg said that Canadian soldiers returning from the Western front told him that 15 and 16-year-old German boys fighting with the S.S. troops were the most ferocious and savage soldiers they had ever encountered.

The London Press is still discussing "these 'Dead End' kids," Stursberg said. The Allies have decided to drop military proceedings against the schoolboys—the oldest of whom was 14 and the youngest eight-years-old—who fired on American troops. Authorities have decided to hold their parents responsible instead.

Quoting an article written by a British officer, Maj. R. Crisp, D.S.O., M.C., in the Daily Express, Stursberg said the major had just returned from action, and related that the German boys showed no fear.

"They would stand up and fire a rifle at a tank, and if they had no rifle, they would throw a stone...." Maj. Crisp wrote.

Too Many Gates

ALBUQUERQUE, N.M., Oct. 30—(AP).—The trouble with New Mexico's wide open spaces, say the men who drive its school buses, is that they're all cluttered up with fences. It is reported one poor fellow whose route cuts through livestock pastures must open and close 22 gates twice daily.

Mud Bogs Down British In North Italy

ROME, Oct. 30—(AP).—British and American troops of the Allied 5th Army have made new gains in the mountains southeast of Bologna, Allied headquarters announced today.

Today's Allied communique said weather in Italy had improved sufficiently to permit "very active" patrol action, but did not specifically report any Allied gains or losses.

Flying 700 sorties, the M.A.A.F. attacked gun positions, bridges, enemy shipping, troop and traffic concentrations and targets in south Germany. Seven aircraft were lost.

Swift-running streams and wide areas flooded by recent rains kept the opposing armies still bogged down in the mud.

The hamlets of Bosco and Serra were occupied.

British troops pushed up Highway 67 leading to Forli, 37 miles southeast of Bologna, maintaining contact with German forces withdrawing in order to avoid being isolated.

In the Adriatic sector mud kept British 8th Army troops mired down, but patrols were active in the flooded country beyond the Bevano River, about seven miles southeast of Ravenna.

The Germans were still holding out on high ground north of Predappio, the town south of Forli that includes the hamlet of Verano Do Cost, birthplace of Benito Mussolini.

Polish troops who took the town were handicapped because the only road to it was impassable for vehicles. All military supplies were being transported across the Rabbi River on the shoulders of the troops.

BULLETIN

STOCKHOLM — The Germans expect an Allied invasion of northern Norway on Wednesday, German deserters told the frontier correspondent of the Stockholm newspaper "Aftonbladet" today.

LONDON—Allied columns paced by tanks and planes raced for the German escape bridges and ferries across the broad Maas and Hollandsch Diep in Holland only five to 12 miles away today, and Berlin radio asserted that a major withdrawal across that barrier to Rotterdam was in full swing.

British Sub Returns With 33 Prisoners

LONDON, Oct. 30 (CP)—The British submarine Truculent returned from Far Eastern patrol recently carrying 91 persons, 33 more than her maximum complement. The passengers were Japanese prisoners captured when the Truculent attacked a convoy of four supply ships and two submarine chasers.

The Truculent scored two torpedo hits on the largest vessel, then dived—and hit the bottom at 56 feet. Eight depth charges dropped dangerously close to her, but she escaped with her prisoners.

Race For U.S. Presidency May Be Closest In History

By R. J. ANDERSON
Canadian Press Staff Writer

NEW YORK, Oct. 30—(CP).—The hunt for votes in the red-hot United States presidential campaign narrows down this week before election to the northeastern states, where voters are thickest.

President Roosevelt, who returned to Washington Sunday after a seven-state swing through the mid-west, is expected to speak in Boston Saturday night. On the same night, his Republican opponent, Gov. Thomas E. Dewey of New York, will speak in New York's Madison Square Garden. Mr. Dewey will precede the President to Boston, appearing there Wednesday.

Thus the race, which all observers agree may be one of the closest in American history, nears the finish line with both candidates campaigning strenuously, aiming at the populous eastern states with the greatest electoral vote. The running mates of both men, John W. Bricker for the Republicans and Senator Harry S. Truman for the Democrats, also centred their last moment attention on the east, each with a number of speeches scheduled this week.

While foreign affairs kept to the forefront in the campaign last week, as has been the case throughout, both presidential candidates toward week's end bore down heavily on post-war prospects for farmers and businessmen. Mr. Dewey promised firm support for farm prices and Mr. Roosevelt talked of plans to stimulate industry.

In Soldier's Field at Chicago Saturday night, before a crowd estimated at 110,000 with 150,000 unable to gain admission, the largest "gate" of the campaign so far, Mr. Roosevelt laid out a 60,000,000-job program for post-war prosperity in a country freed of wartime controls and dedicated to private enterprise. Earlier in the day, at Syracuse, N.Y., Mr. Dewey declared "three square meals a day" for every American would solve the post-war farm problem.

Greek Battles Gain In Fury As Huns Retreat

ROME, Oct. 30 — (AP).—British troops have captured Kozane, 58 miles south-west of Salonika, after the first sharp battle with retreating Germans in Northern Greece, Allied Headquarters announced today.

The Allied communique said casualties were inflicted on the enemy in a spirited fight west of the town, 40 miles from the Yugoslav border, on one of main escape routes for the Germans.

British units entered the town at 2:45 p.m. yesterday, and were given an enthusiastic welcome by the populace, the communique added.

Advance British patrols maintained contact with the Germans as they fled northward.

Night-fighting Beaufighters of the R.A.F. reported seeking two large explosions and fires in the dock area of Salonika. The Germans were previously reported demolishing the port facilities preparatory to withdrawal from the city.

Meanwhile Spitfires attacking rail traffic in the Salonika area destroyed seven locomotives and 10 cars and damaged 11 more locomotives, the war bulletin said

The German retreat through Northern Greece was under constant harassment from Greek Patriot forces, who yesterday captured the coastal town of Platamon in the Mount Olympus area, where more than three years ago valiant British rearguards checked for four days a conquering Nazi army sweeping toward Athens.

Patriot Headquarters said Platamon was yielded by the enemy after seven hours of fighting. Greek guerillas were reported to have blown up two railway trains heading north toward Salonika and there were official reports the Patriots were battling in the streets of Salonika.

The German radio said Allied troops under cover of guns of British warships and planes had landed on the Greek island of Melos, 70 miles north of Crete, and that the garrison there was engaged in bitter fighting.

MORE ABOUT—

Take 8,000 Prisoners

Continued from Page 1

sector. Strafing planes ripped the openly-fleeing enemy.

A British army spokesman said the fall of Breda had brought about the "disintegration" of the enemy south of the water barrier, the first of several major water barriers lying between the Allies and Rotterdam, 20 miles to the north. Already a bag of 8,000 prisoners had been taken south of the river and it was expected to grow to 20,000.

The Americans had plunged two miles beyond the Breda-Roosendaal road to Moerstraten, six miles from the Maas.

The Germans were putting up a determined battle only around Roosendaal, at the western end of the 40-mile front, and here paratroopers still held determined Canadian and British soldiers out of the town.

The enemy was believed making this stand in an effort to prepare a defence along the small Mark River, 8½ miles north of Roosendaal and four miles south of the Hollandsch Diep, the joint mouth of the Maas and Waal.

With Breda seized by Polish troops of the 1st Canadian Army, only Roosendaal remained to the Germans of the five strongly-held cities which had pegged their defence line. Allied troops pushed approximately 40,000 retreating Germans back against the complex network of waterways south of Rotterdam.

To the south in France, Allied ground troops made slight gains in the Luneville sector, taking the village of Fraipertuis and holding it against determined counter-attacks. Enemy counter-thrusts against Allied positions in the Voges Mountains were beaten off.

Three major water barriers and innumerable smaller streams and canals lie between the Germans and Rotterdam. Fighter-bombers have begun to hammer enemy columns massed at bridges and ferry crossings.

From dispatches said the next three days should see the end of the Germans' stand in the lower coastal corner of Holland. An Allied staff officers said the Germans were losing about 1,000 men a day in prisoners alone.

DO THIS! To relieve discomforts, one of the best things you can do is put a good spoonful of home-tested Vicks VapoRub in a bowl of boiling water.

Then feel welcome relief come as you breathe in the steaming medicated vapors that penetrate to the cold-congested upper breathing passages! See how this soothes irritation, quiets coughing, and helps clear the head—bringing grand comfort.

FOR ADDED RELIEF. . . rub throat, chest and back with VapoRub at bedtime. Vicks VapoRub works for hours—2 ways at once—to bring relief from distress. Remember, it's Vicks VapoRub you want. VICKS VAPORUB

MARMORA BOY CASUALTY—Sgt. Robert C. Gray, an original of the Hastings and Prince Edward Regiment, was wounded October 22. He is the son of Major Percy Gray and Mrs. Gray of Marmora.

Loan Slackened At End Of Week

OTTAWA, Oct. 30.—(CP).—Canada's Seventh Victory Loan today moved into the second week of a three-week campaign with $872,000,000 still to be subscribed before the minimum objective of $1,300,000,000 can be reached.

National headquarters announced last night that $69,470,950 was subscribed Saturday to bring total subscription to $428,884,250, compared to $419,332,550 in the sixth loan.

Individual Canadians, who have so far purchased $197,667,600 in this loan, are still $446,000,000 below the $643,000,000 which they purchased in the sixth loan which had a minimum objective of $100,000,000 less.

On Saturday individual purchasers contributed $37,608,350 towards the sales. Headquarters reported that an analysis of the first week's sales showed that the first three days of this drive were ahead of the first three days of the last campaign. But the following three days showed diminishing returns.

Convert Bonds

Today, K. A. Anderson, executive chairman of the National War Finance Committee, urged Canadians holding Dominion of Canada bonds callable October 15, 1944, to convert these bonds into Victory Loan bonds. In making his appeal, Mr. Henderson announced that conversion of these bonds for the first week totalled $100,989,400, of which $17,678,800 were conversions by individuals. He said there are still some $87,000,000 of these bonds to be converted of which $65,000,000 are estimated to be in the hands of individuals.

"These conversions are not included in the announced total of $428,884,250 because they do not mean additional money being made available for the war effort," said Mr. Henderson. "We have been receiving reports during the first week of the campaign which indicate there is a belief on the part of some that conversion of their maturing bonds is sufficient. The exchange of these maturing bonds for the new seventh loan is very important, but it is essential that additional bonds be purchased by these holders out of their current income and savings."

New Burma Drive Gains 57 Miles

KANDY, Ceylon, Oct. 30 (CP-Reuter) — Admiral Lord Louis Mountbatten's forces have opened a new drive in Northern Burma.

Chinese troops under his command have advanced 57 miles south along the Myitkyina-Bhamo road into Japanese-held territory, it was announced at Southeast Asia Command headquarters today.

Simultaneously, troops of the British 36th Division have moved southwest along the Mogaung-Mandalay road and have advanced 36 miles to a point 30 miles north of the town of Katha and the Irawaddy river. Katha is 150 miles north of Mandalay.

The drive in Northern Burma, disclosed for the first time today, has been in progress for a fortnight, it was announced.

SUFFERS LEG WOUND—Tpr. W. Scott Miller, son of Mr. and Mrs. H. J. Miller, R.R. 1, Keene, is in a hospital in Belgium, after he was wounded in the leg, fighting with the Sherbrooke Fusiliers in the Netherlands.

De Gaulle Order Brings Crisis

By JOSEPH DYNAN
Associated Press Staff Writer

PARIS, Oct. 30.—(AP).— Predictions of nation-wide demonstrations accented to-day an incipient crisis precipitated by the De Gaulle government's action in forbidding everyone except the regular army and police to bear arms.

The order, apparently directed at Communist Partisan elements who have defied the government's authority, particularly in southern France, met instant opposition from the influential National Resistance Council, brains of the French underground during the German occupation.

The council declared that the Patriotic Milice (militia)—an anti-Vichy guerilla organization largely communistic—should be given legal status, and questioned the government's right to decide the future of the militia without consulting the council.

At a conference with a delegation from the council Gen. de Gaulle said the government would insist that the decree be respected.

While friends of the National Resistance Council predicted manifestations throughout France against the government's order, Gen. De Gaulle drew the council's attention to the "importance and urgency of the rapid settlement of this problem in view of the necessity of maintaining law and order and in view of France's international position."

The government paid full tribute to "the fighting contributions by the militia during the liberation."

The decree offers the alternative of appearing for military training and eventual incorporation into the regular French Army.

The order presumably does not affect the French forces of the interior, which have been integrated—at least in theory—into the French Army.

Evangelistic Service Held By Business

The Peterborough Christian Business Men's committee had as their guest speaker at the Centre Theatre Sunday evening the well-known radio evangelist, C. Ernest Tatham, of Peterborough. A large audience were present to enjoy the singing of Stan Hunt of Toronto and to listen to the message of Mr. Tatham.

The speaker, in introducing his subject, referred to the members of the Christian Business Men's committee of Peterborough as men who had found out experimentally that the Gospel he had come to proclaim was true.

The speaker took as his text, John 1:29, "Behold the Lamb of God which taketh away the sin of the world." These words were spoken by John the Baptist, a man of whom Jesus said, "of all the prophets born of woman there is not a greater than John the Baptist." This testimony coming from one who was thoroughly conversant with the story of all the Hebrew prophets that had lived before John the Baptist, gives weight to anything that might come from his life. The words of the text were spoken under dramatic circumstance. John the Baptist for months had been preaching the coming of a greater prophet than himself, and then one day he saw a stranger coming and immediately he knew that this man was the Christ the Son of God and without hesitation he cried, "Behold the Lamb of God who taketh away the sin of the world."

The speaker divided this text into three words, Load, Lamb, Look. First the load of sin that the human soul is burdened with. "Every person in this theatre is plagued with the presence of sin in his or her life; it is universal; it has been the lot of everyone to carry this load of sin, ever since Adam disobeyed God in the Garden of Eden. Not only is sin a load on each individual, but it is the sin of nations that has brought about their destruction, and it is the sin of the whole world that to-day is responsible for the suffering and sorrow we find everywhere."

Next the speaker spoke of the Lamb of God, Christ Jesus, who was made a sin offering that men believing on Him should be saved, not only from the penalty of sin but from the power of sin. Finally he spoke of the method of salvation, in the words of the hymn, "There is Life for a Look at the Crucified One."

The speaker for next Sunday will be Rev. A. Earle Frid, of Toronto, editor of "World Conquest," the official publication of the world wide evangelization crusade. The soloist will be Mrs. Mary Baster, of Toronto, and the song leader will be Bernard Aldridge of Toronto, who was a welcome visitor at most of the services held last winter.

MORE ABOUT—

Canadians Attack

Continued from Page 1

land is flooded but there are areas around Vlissingen (Flushing) and other towns which are above water and where strong gun positions are located.

The decimated remnant of the German 64th Division in the Scheide pocket now has retreated into an area six miles long and about four miles deep behind a narrow canal which loops around the perimeter, screening Knocke and Heyst.

With the fall of Cadzand, however, the south side of the Scheide has been cleared as far as any enemy guns are concerned which could fire with accuracy on the Scheide estuary.

Yesterday the 1st Canadian Army took 1,500 prisoners on its scattered sectors and 500 of them were picked up in the Scheide pocket.

HIGHLANDER WOUNDED—L.-Cpl. Fred Timlin, of the S.D. and G. Highlanders, was wounded October 17, while fighting in Belgium. He is the son of Mrs. H. Timlin, Coldsprings, and a brother, Frank Timlin, lives on Park Hill Road east. Prior to enlisting, L.-Cpl. Timlin worked as a mechanic at the J. J. Duffus Garage.

THE STARS SAY . . . .

By GENEVIEVE KEMBLE

For Tuesday, October 31
By GENEVIEVE KEMBLE

BY A STRICT regulation of rules and codes, according to accepted tenets and methods of conventional ways of life, there may be some definite progress made through industry, application and persistent efforts against odds. Not only hard work but a sane, balanced and properly governed management of the impulses, emotions and temuper should eventually bear solid fruit. Property and finances may be stabilized, and opposition from influential sources may be deftly and astutely handled. Diplomacy and not strife should win.

Those whose birthday it is may experience a year in which final progress and pleasant relations are established by industry, organized plans and methods with patience and perseverance against opposition and adverse situations Sound judgment, some deep thinking and an amiable and compromising approach should be used to those antagonistic or indifferent. Rash indulgence in quarrels, impetuosity or want of emotional restraints may aggravate difficulties. Be calm, self-possessed sociable and there may be progress and personal joys.

A child born on this day may be serious and industrious but may give in to fits of temper or emotional outbursts defeating its best plans, especially if it also indulges its love of excess.

Russians Refuse To Attend Meet

WASHINGTON, Oct. 30.—(AP).—Russia hung a question mark over her western European diplomacy to-day just as affairs in the Balkans slid into a groove of collaboration oiled by Marshal Stalin and Prime Minister Churchill.

The newest upset in Washington, and probably London, calculations came over plans for the international aviation conference opening in Chicago Wednesday.

Moscow announced last night that Russia would not attend because "countries like Switzerland, Portugal and Spain, which for many years have conducted a pro-Fascist policy hostile to the Soviet Union—have also been invited."

It was learned here the declaration would not modify plans for the conference. American officials have talked with Soviet aviation experts and know their views and intend to keep them in mind as the conference develops.

Six Russian aviation officials who passed through Winnipeg during the week-end declined to disclose theier destination. When the Russians reached Edmonton by plane on Oct. 25 it was understood they were en route to Chicago for the conference.

W.O.S.S.A. Resumes All Athletics

LONDON, Ont., Oct. 30 —(CP)—Complete return to athletic activities by the Western Ontario Secondary Schools Association starting with the annual track and field meet next spring, was announced today by J. F. Crocker, acting secretary.

"WOSSA" activities were suspended for the duration of the war in a decision reached by the executive in 1941.

Crocker announced at the same time that Flt. Lieut. Charles V. Box, now in the R.C.A.F. and a former football star at the University of Western Ontario, had been invited to accept the position as permanent secretary of the association.

DR. THOMAS' ECLECTRIC OIL
for RHEUMATIC PAINS and STIFFNESS

Labor Favors More Income Tax Exemptions

By JACK WILLIAMS
Canadian Press Staff Writer

TORONTO, Oct 30.—(CP).—The Trades and Labor Congress of Canada to-day went on record favoring income tax exemptions and extension of the franchise to all citizens 18 years and over.

Dealing with another resolution the annual convention of the Congress, now in its second week, indicated opposition to the taxation of public utilities.

It is expected the convention will conclude late to-day.

Other resolutions which received the support of the delegates asked for introduction of a 40-hour week immediately after the war with earnings maintained at the present level, a superannuation act for railway workers with a minimum of $50 a monthly payable at 60 years and inclusion of merchant seamen and overseas fire fighters in the war gratuities plan.

The convention asked the government to increase its expenditures on research and proposed the establishment of a research division in its own congress.

Ernest Ingles, London, Ont., resolution committee chairman, said Canada was far down the scale in giving encouragement to research. Per capita annual expenditure by Russia for this purpose was $2.40, for the United Kindom, $1.20, United States 80 cents and in Canada 20 cents.

The resolution on income tax asked exemption of $2,400 for married persons and $1,000 for single persons. Reduced exemptions in recent years had made it impossible for some workers to maintain a decent standard of living. Exemption of overtime pay from taxation was also proposed.

Mrs. Eleanor Moher Passes In Toronto

TORONTO, Oct. 30—(CP)—Mrs. Eleanor Moher, widow of Dr. Thomas F. Moher and a sister of the late Senator Frank P. O'Connor, died in hospital here Saturday. She was born at Newburg, Ont., and was educated in Montreal. After her marriage she lived in Brockville and Cobourg, where her husband practised medicine for many years. Interment will be at Peterborough Tuesday.

Marmora News

Mr. and Mrs. M. Lavender and daughter, Anne and son Dean, and Mrs. W. Lavender visited relatives in Glanmire on Sunday.

Mrs. Robert Lamb of Lindsay is visiting Mr. and Mrs. H. P. Nayler.

Week-end guests included Major P. Gray of Ottawa with his wife and family.

Private James Auger of Ottawa with his parents, Mr. and Mrs. Hector Auger.

Lieut. Joan O'Connor is spending a leave with her parents, Mr. and Mrs. E. D. O'Connor.

WOUNDED NEAR BELGIUM—Pte. Clare Alvin Parks, son of Mr. and Mrs. Clem Parks, Omemee, is reported to have been wounded near Belgium, while fighting with the Lake Superior Regiment.

Deloro Flier Killed Finished 40th Trip

TORONTO, Oct. 30 — Awarded the Distinguished Flying Cross only a month ago, PO. Harry W. Wright (27), R.C.A.F., son of Mr. and Mrs. T. H. Wright, 942 Carlaw Avenue, was killed on active service on October 24, according to information received by his family PO. Wright had recently completed a tour of 40 operational flights and had been posted to instructing in heavy-type bomber flying in England.

He had been overseas for two years. The citation which accompanied the award of the D.F.C. referred to the completion of a large number of sorties, including attacks against Berlin, Frankfurt, Essen, Stuttgart, and Nuremburg.

On one occasion according to Toronto friends, PO. Wright brought down a plane in flames and landed it in a bomb crater, his crew escaping from the bomber before it exploded.

Born in Scotland, he came to Toronto as a child, and attended Chester Public School and East York High School. He was a member of St. Barnabas Anglican Church. Prior to his enlistment he was employed in Deloro, Ont. Surviving are his parents and a brother Gordon.

Sgt. Robert C. Gray Reported Casualty

MARMORA, Oct. 30 — (ENS). — Major and Mrs. Percy Gray received word from Ottawa, Saturday, that their son Sergeant Robert Clarence Gray, 24 years of age was wounded Oct. 22. Sergt. Gray is one of the originals of the Hastings and Prince Edward Regiment. Major Gray is in command of the Provost Corps in Ottawa and saw active service in the last war, with the 21st Batt. Canadian Infantry, later being transferred to the Machine Gun Corps.

Cheese, Produce and Livestock

TORONTO LIVESTOCK

TORONTO, Oct. 30 — (CP). — Cattle trade was very dull at about steady prices up to mid-session on the livestock market here today Lambs were slow and steady. Calves and hogs were steady. Sheep sold steady.

Receipts reported by the Dominion Marketing Service were: Cattle 3,500, calves 900, hogs 1,200, sheep and lambs 1,300. Unsold from last week were 2,200 head of cattle, 300 heavy calves and 800 lambs.

Prices in the trade included:

Cattle: Choice weighty steers $11.75-$12 with common downward to $9.50, a few butcher heifers $9-$10.50, medium to good butcher cows $7.50-$9, a few bulls $5.50-$8 fed yearlings slow $12-$13.75, a few stockers $7.75-$8.85 with stock calves $9.50.

Calves: $14-$16 for choice with common vealers downward to $7.

Lambs: $14 for good ewes and wethers delivered by rail, $12.50 delivered by truck, bucks $11.80-$12 and culls $6-$9.

WINNIPEG GRAIN.

WINNIPEG, Oct. 30 — (CP). — The following prices were quoted on Winnipeg Grain Exchange on Saturday:

Winnipeg Futures.

	Open	High	Low	Close	Prev Close
Rye—					
Oct.	108	108¼	106⅝	107	108
Dec.	107½	107½	105⅝	106¼	107½
May	106⅝	106⅝	104⅝	105⅛	106⅝
Oats—					
Oct.	51⅛	....	....	....	51⅛
Nov.	51⅛	....	....	....	51⅛
Dec	51⅛	....	....	....	51⅛
May	51⅛	....	....	....	51⅛
Barley—					

All futures at ceiling prices 64⅜.

Dunkerque Attack Started By British

LONDON, Oct. 30 (CP-Reuter)—British forces opened an attack on Dunkerque yesterday, the German D.N.B. Agency reported today.

The Agency said: "For the second time since the beginning of the siege of Dunkerque, the British launched a strong attack on the fortress after a thorough artillery preparation and with the support of many tanks and aircraft.

"The enemy forced a breach in the eastern approaches to Dunkerque, but this breach has been sealed off for the time being.

"All other attacks broke down under the German fire."

A 24-hour truce at Dunkerque during which some 20,000 civilians were evacuated into the Allied lines, ended Oct. 6.

Bandsman Dies Following Fight

COBOURG, Oct. 30 — (ENS). — Bandsman Herbert Ross J[illegible]son, 32, of 54 Raglan Avenue, [illegible], died in Christie Street H[illegible] at 1 a.m. on Sunday, after [illegible]ing knocked down in a fist fight in Cobourg on Saturday afterno[illegible]

City police were informed that Johnson, a member of A-11 Machine Gun Band from Camp Borden, now in Peterborough helping with the Victory Loan campaign, took part in a Victory Loan celebration in Cobourg. At 3:30 p.m. on Saturday an altercation occurred and Johnson was struck An hour later he left the ranks, complaining that he felt ill. At 9 p.m. he was taken by ambulance to the Christie Street Hospital, after being attended by Dr. W. W. Wade of Cobourg. Coroner Dr. R. J. W. Brooke, who made the preliminary examination at Toronto, sa[illegible] Johnson died from a fractur[illegible] skull.

Chief W. J. Carey of Cobourg is investigating. No anonuncement has been made about an inquest by Crown Attorney Harry Deyman.

Bandsman Johnson, cornet soloist, leaves a widow, a mother Mrs. E. A. Johnson, a sister Evelyn, and a brother Gordon.

Hog Quotations In Peterborough

MONDAY, OCTOBER 30.

Gade A hogs $16.90 plus transportation.

Sows: $12.00 plus transportation.

Eggs: A large 43c, A medium 41c, A pullet 36c, B grade 30c, C grade 16c.

The Quaker Oats Company quotes Ontario Winter Wheat No. 1 $1.1[illegible] No. 2 $1.10; No. 3 $1.06; millin[illegible] Oats, 56c; buckwheat 65c delivered to the mill.

"For any occasion, it's flowers"
PETERBOROUGH FLORAL COMPANY
436 Water Phone 6912

Saunter to "Saunders"
No need to hurry—we have a good stock, and our prices welcome comparison.
A. E. SAUNDERS
13 Monaghan Rd. Phone 3713

STOMACH UPSETS
Are very often due simply to lack of adequate vitamins in the daily diet

Indigestion, cramps, gastritis, constipation, nausea, poor appetite—many of the ailments of the digestive tract— are definitely associated with shortage of vitamins in the daily food intake. Tone up your system—but not with medicines. Get "ALL-in-ONE" Vitamin Tablets. Take daily for a month. One after breakfast, one after dinner. They provide the five vital vitamins, plus minerals and yeast. With diet thus fortified, pep should return. Only $2.15 for a month's supply. At most drug stores.

"ALL IN ONE" BRAND VITAMIN TABLETS

THE PETERBOROUGH EXAMINER
"JUMBLED NAME CONTEST"
14 Prizes Every Week
LOOK FOR ADS IDENTIFIED BY THE MAPLE LEAF

NOPE YEPT

The name of one Maple Leaf advertiser will be shown above with the letters jumbled each week. Contestants' task is to unscramble them and show correct name on entry form, also mention what advertiser you desire prize order on. To qualify for the contest, a receipt must be attached to each entry from one of the contest advertisers. Contestants can make as many entries as desired so long as a purchase receipt is attached to each one.

WEEKLY PRIZES

1st		$5.00
2nd	A portrait valued at	$5.00
3rd		$2.00
4th		$1.00

Next ten will receive a Capitol Theatre ticket each.

Portrait is 8 x 10 Black On White in Folder by MORRIS DUKE

AWARDING OF PRIZES

From all correct and eligible solutions received during the week, 14 will be drawn and the prizes awarded respectively: 1st. $5.00; 2nd, a portrait valued at $5.00; 3rd, $2.00; 4th, $1.00; the next ten will receive a ticket to the Capitol Theatre. The first, third and fourth prizes will be in the form of a merchandise order on any contest advertiser.

EVERY MONDAY AFTERNOON AT 2.05, THE WINNERS WILL BE ANNOUNCED OVER STATION CHEX AND ATTENTION DIRECTED TO THE JUMBLED NAME FEATURE IN THAT DAY'S PETERBOROUGH EXAMINER.

Solution ....
Name ....
Address ....
Advertiser on whom you wish your prize order

Last Week's Prize Winners

1. Mrs. O'Shea, 373 Mark Street, Peterborough .... $5.00 Order
2. Mrs. G. Ellis, 136 London Street, Peterborough .... $2.00 Order
3. Pearl Chambers, 177 Rubidge Street, Peterborough .... $1.00 Order

CAPITOL THEATRE TICKETS

Mrs. Aulbrook, 189 Rubidge Street
Mrs. T. Byers 494 Patterson Street
Miss I. Whimsett, 219 Simcoe Street
Mrs. M. Williamson, 182 Rubidge Street
Mrs. A. Busby, 4 Cottesmore Avenue
Mrs. Ethel Lomey, Hastings, Ontario
Mrs. P. Goddard, 19 Conger Street
Miss Devlin, 21 Cricket Place
Mrs. E. Saunders, 594 Douglas Avenue
Mrs. Vera Butler, 569 Chamberlain Street

Special Prize awarded by Morris Duke Studio—An 8 x 10 Black and White Portrait—M. Manley, 705 George Street.

Colborne Tops Objective In Victory Loan

COBOURG, Oct. 30—(ENS)—Colborne village went over the top on Saturday in the Victory Loan campaign in Northumberland County. From the start of the campaign Colborne has been well ahead towards its objective of $75,000. On Saturday morning its total was 75.26 per cent but by late afternoon it was 106 per cent. Totals Saturday morning for the county showed that 22.7 per cent or $370,100 had been subscribed.

The 4th Field Battery was in charge of the thermometer raising ceremonies on Saturday afternoon with Mrs. Harold Hayden as chairman. Music during the program was provided by the Cobourg Collegiate choir and the band of the A-11 Canadian Machine Gun Centre, Camp Borden. Speakers were Colonel F. P. Lloyd, Lieut. Larry O'Connor and AB. William Walker. During the program Mrs. F. Spooner presented the prize awarded to Loretta Purser for the best campaign slogan.

On Sunday afternoon the sea cadets of Port Hope and Cobourg, the air cadets and the Camp Borden band paraded at three o'clock, finishing up at the town hall where Captain H. R. Long of Port Hope, veteran of the Sicilian and Italian campaigns, addressed a large gathering in the opera house in support of the Victory Loan. While he spoke, planes from Trenton staged a demonstration over the town, roaring over the town hall in formation and lending a realistic touch to Capt. Long's description of battles in the Italian campaign. Mayor Jack Burnet was chairman.

REACHES 98TH BIRTHDAY—Mrs. Margaret Jennings, who has lived in Belmont township for 51 years, and is its oldest resident, celebrated her 98th birthday on Sunday. Although unable to get out much, she takes an active interest in war news, through the radio.

Mrs. M. Jennings Observes 98th Birthday

HAVELOCK, Oct. 30—(ENS)—Mrs. Margaret Jennings, Belmont's oldest resident celebrated her 98th birthday on Sunday at the home of her son, Wilbert Ashby in Belmont township. She has been a resident of this district for 51 years.

Mrs. Jennings was born in Lincoln, England, the daughter of Mr. and Mrs. William Gibson, and came to Canada with her parents at the age of eight years. The family settled in the township of Clark near Port Hope. Her parents hewed their farm out of bush land, later moving to what is now Pontypool where they were again pioneer settlers. At the age of 20 years she was married to Charles Ashby who passed away 27 years ago. Later she married Simon Jennings, who died 17 years ago.

Enjoys Life

Mrs. Jennings enjoys fair health but has difficulty in getting around the result of having her hip broken a few years ago. Her memory is good and her spirits bright. On her birthday she was relating, to guests who gathered on Sunday to partake of a fowl dinner and supper prepared in her honor, events which transpired during her voyage to Canada 90 years ago, it taking six weeks to make the crossing. She takes a keen interest in listening to the war news over the radio and she has done sewing and knitting for war purposes at the beginning of the war and has had letters of thanks from overseas for articles that she has made. At present she is engaged in knitting for members of the family.

Regular attendance and support of the church and the rigid adherence to the Biblical commandment "Honor thy father and thy mother" coupled with plenty of hard work is her recipe for a long life.

She has two sons, Wilbert Ashby and Tom Ashby and one daughter, Mrs. Ezra King. She also has eight grandchildren and nine great grandchildren.

She received many gifts and cards.

Obituaries

MRS. FRED MATTHEWS.

MARMORA, Oct. 30—(ENS).—St. Paul's Church was filled Friday afternoon as the funeral of the late Mrs. Jane May Matthews, beloved wife of Fred Matthews, was held. A quartette made up of Mr. and Mrs. L. R. Rundle, Mrs. I. B. Nichol and Mrs. P. Gray, at the request of relatives, sang "In the Garden," and Rev. J. M. Brownlie officiated.

Interment took place in Maple Grove Cemetery, Havelock. The pall-bearers were S. Glembiski, P. Gordon, W. Rice, G. Brooks, J. Hegadoren and N. Willman. Flower carriers were Floyd Gray, John Richardson, Leland Richardson, H. O. Loveless, W. Neal and George Davidson.

WILLIAM CROWLEY.

DOWNEYVILLE, Oct. 30. — (ENS).—The funeral of the late William Crowley was held from his home in Toronto Friday morning to St. Luke's church, Downeyville, where mass was celebrated by Rev Father McFadden, who also said the prayers at the grave, assisted by Rev. Father Guiry of Port Hope Mr. Crowley was buried from the church where he was baptized and married a number of years ago.

William Crowley was born on the Crowley farm 77 years ago, son of the late William Crowley and Catharine Flynn, old pioneers of early days. He died after only two days illness with pneumonia. His wife is at present seriously ill with pneumonia, too, and was unable to attend the funeral.

Pallbearers were Martin Herlihey, Joseph O'Neill of Downeyville Patrick Harrington of Lindsay, Vincent Crowley of Peterborough, John Donohue and Stephen Crowley of Toronto.

He is survived by three daughters, Margaret, Mary and Katharines, of Toronto, two brothers, Frank of Detroit and Dave of Lindsay; four sisters, Mrs. Hoskins of Miami, Florida, Mrs. Thomas Perdue of Detroit, Mich., Mrs. Daniel Winn of Toronto, and Mrs. Arthur Spree, Lindsay.

Cousins Casualties Same Day In Holland

COBOURG, Oct. 30(ENS)—Sergeant Howard Hill, age 24, Cobourg, son of Conductor David Hill, R.C.A. and Mrs. Hill, has been wounded in Holland according to word received by his mother. He was wounded on th same day that his cousin, Pte. Peter Hayward, of Cobourg, was killed and his mother received word of his being wounded on the same date that her sister learned of her son's death.

Sergeant Hill enlisted the day that war was declared with the 14th Field Battery at Cobourg and after being stationed for some time at Petawawa he went overseas in August of 1940 and went to France in June. A brother, Sergeant Billy Hill is with the R.C.A.F. in England. A brother David and a sister, Mrs. Jack Rutter live in Cobourg and a sister, Ethel, resides at Peterborough.

Hats That Suit Every Taste and Budget
Good Selection
Olga L. Haskill
'Millinery for Misses and Mrs.'
312 George N. Phone 5988

EXPERTS ADVISE BRUCE'S BIRD SEED

BUSINESS LOANS
At Especially Low Rates
If you are thinking of buying or selling a business and need cash to complete the transaction, see Campbell Finance Corporation.
At Campbell's you can get up to $1,000 or more. The rates over $500 are exceptionally reasonable. Actually, the more money you get the lower the rate. Repayment terms can be arranged to suit your needs.
Plan to drop in and see an experienced Campbell man today.
44-18

Cash You Get	COST	
	12 mo.	18 mo.
$ 501.00	61.20	92.10
750.00	79.20	114.90
1000.00	96.20	139.40

Figures are COST of loan, not monthly payments. We show these cost figures because the rate is so exceptionally reasonable.

CAMPBELL FINANCE CORPORATION LIMITED
Over 100,000 Satisfied Customers
F. M. VIVASH, Branch Manager
Over A&P Stores 169 Charlotte tSreet Phone 3520

Want 20-Year Pact With Reds

TORONTO, Oct. 30.—(CP).—The Trades and Labor Congress to-day neared the end of its 60th annual convention with one of the most controversial subjects—political action—scheduled for discussion.

Saturday the convention endorsed a broad post-war program drafted by its reconstruction committee and dealt with a number of resolutions on various subjects.

The committee proposed establishment of a National Planning Commission, to include labor representation, in an effort to attain full employment. It also proposed such social security measures as introduction of a non-contributory health insurance scheme, extension of old age pensions and unemployment insurance and the establishment of a minimum income of $1,500 a year.

A 40-hour work week was asked and increased development of natural resources recommended.

The convention asked for a Canadian-Russian 20 year pact similar to pacts Great Britain and the United States now have with Russia.

Abolition of the Senate was proposed and the convention endorsed a number of resolutions seeking improvement in working conditions and safety measures for merchant seamen.

Old age pensions, in addition to being included in the Reconstruction committee's report, were discussed on a separate resolution which was adopted recommending payment of increased benefits and lowering the eligible age limit to 60 years.

Hallowe'en Dance Raises Sum Of $90

HAVELOCK, Oct. 30 — (ENS). — The annual Hallowe'en Dance held in the town hall Friday evening sponsored by the Havelock Women's Institute was well-attended, the proceeds amounting to $90.

Prizes for costumes were awarded as follows: Women's fancy, Helen Revoy; women's comic, Mrs. D. Hoscor; men's fancy, Carleton Longmuir; men's comic, Paul Cook.

Times Are Tough

LOS ANGELES, Oct. 30 (AP) — Transportation is becoming a tougher problem all the time. Thieves have entered Judge Ray Brockman's suburban ranch and swiped an old red stagecoach.

Consult Teachers

LONDON, Ont., Oct. 30 (CP) — I. T. Cutler of St. Thomas, Ont., said here Saturday that teachers should be consulted before new courses were proposed in Ontario schools. He was chief speaker at a meeting of the London District Branch, Ontario Secondary School Teachers' Federation.

INVEST IN Victory
Buy
VICTORY BONDS
BERT AUSTIN
JEWELER
196 Charlotte St.

Teachers Meeting To Discuss Problems

MILLBROOK, Oct. 30 — (ENS).—Miss Margaret Smith entertained the Teachers' Federation of Cavan and Millbrook for its October gathering at her home east of the village, at the week-end, the president, Miss Jean Burnham, taking the chair. The monthly meetings take the place of the annual teachers' convention, which owing to the shortage of tires and gasoline, has had to be given up for the duration.

Discussion of a name for the organization resulted in choice of the one submitted by the secretary, Miss Jean Fairbairn, of Mount Pleasant School, "The Peppy Pedagogues". A question box is a regular feature of the meetings, and this week methods of teaching art in the schools came up for detailed consideration, the Misses Dorothy and Wilda Harker bringing a number of new ideas from their recent Normal school course.

During the social hour Percy Hamilton, Principal of Millbrook Public School, asked questions from a "Quiz Book", and the hostess, assisted by her mother, Mrs. L. W. Smith, served lunch. The home was decorated with colored oak leaves and clusters of scarlet berries. The invitation of Miss Jean Fairbairn to hold the November meeting at her home, Highway 28, was accepted.

Saves Records

TORONTO, Oct. 30 — (CP) — Church records, communion vessels and a large cross were saved by Rev. A. E. Slemin, the rector, when he entered blazing St. Agnes' Anglican church in suburban Long Branch Saturday. Damage was estimated at more than $6,000. The fire is thought to have broken out in a cupboard.

FLIES FROM ENGLAND—Six-months-old Kenneth Barry Maloney, who arrived from Great Britain to the U.S. by air, is held in the arms of his paternal grandmother who arrived from Grand Rapids, Mich, to claim the orphaned child. Kenneth's father, an American air force pilot, was killed in action before the baby was born and the mother, an English girl, died in childbirth.

WE ARE CONSTANTLY STUDYING NEW WAYS TO BE OF SERVICE

Many important innovations and advances in funeral direction have been discovered during the past few years. The Comstock personnel strive constantly to make these advances available to families in Peterborough and surrounding districts, in order to bring them the finest service . . . at the price each family can afford.

Comstock
Funeral Service
305 WATER ST.
Phone 4683 At Any Time

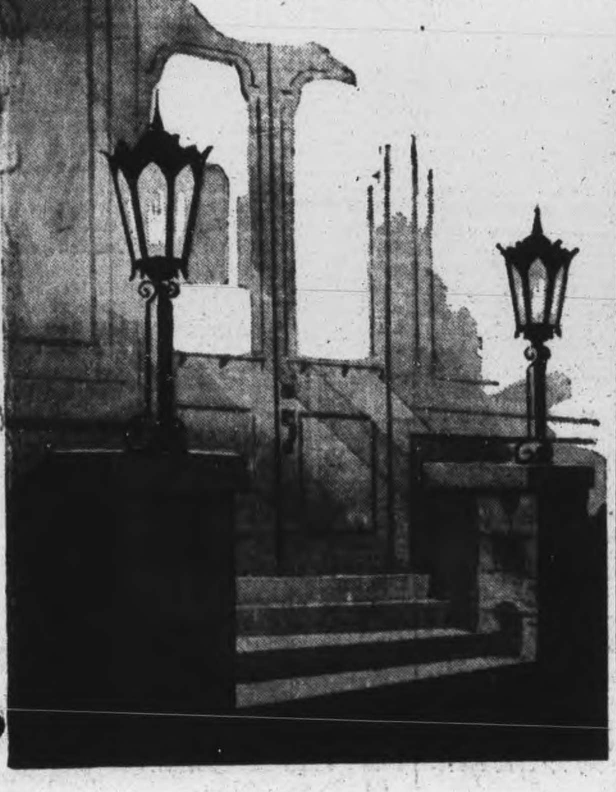

No use crying over spilt milk. Give insurance your serious attention NOW.
J. D. COLLINS
General Insurance
408½ George Phone 8632

BOGUE'S WHOOPING COUGH REMEDY
Gives wonderful relief
Bogue's Drug Store
George and Romaine Streets

WE SELL FOR CASH TO SAVE YOU MONEY.
Allan B. Collis
LADIES & CHILDREN'S WEAR
370 George St. Phone 7793

COAL is Ammunition
Rehill Fuel and Builders' Supplies
210 Wolfe Phone 5401

Shower or Wedding Gifts Various Prices
WARNE'S Jewellery
349 GEORGE

IT'S A WINNING HAND Because it puts the tools of victory into the hands of the boys who are going to win this war.

IT'S A WINNING HAND Because the dollars I don't spend today will make this a better land for the boys when they return.

IT'S A WINNING HAND Because it buys me a guaranteed share in post-war Canada.

IT'S A WINNING HAND Because it gives me an opportunity to do my part.

Invest in Victory
Buy VICTORY BONDS

Published in support of the 7th Victory Loan by
Silverwood Dairies, Limited

The Examiner

The Peterborough Examiner, published each evening by Peterborough Examiner Limited Office Hunter and Water Streets, Peterborough, Ont.

W. RUPERT DAVIES, President
H. L. GARNER General Manager
G. WILSON CRAW Managing Editor

Subscription Rates 20c per week in City of Peterborough delivered by carrier; $7.00 per year on Rural Routes; $8.00 by Mail outside Canada.

Members Canadian Press; Audit Bureau of Circulations; Canadian Daily Newspaper Association; Empire Press Union; Ontario Provincial Dailies Association.

TELEPHONE 4641
Private Branch Exchange to all Departments

The ultimate result of shielding men from the effects of folly is to fill the world with fools.—HERBERT SPENCER.

MONDAY, OCTOBER 30, 1944

The Archbishop Of Canterbury

Men of goodwill of every sect and in every quarter of the globe have lost a valiant leader and a friend by the death of the Archbishop of Canterbury. The Most Reverend and Right Honourable William Temple, the 98th priest to be raised to the throne of Canterbury, was a man of great heart, great faith and great intellect; he was a scholar and a man of the world. Understandably, his profound and able intelligence found its most congenial sphere of activity within the bounds of orthodox Christianity, but it is significant that many men who were not of his faith, and some who were not of any codified faith, were in complete agreement with him on matters of broad principle; a great leader is a man who can unify many divergent views for a great purpose.

• • •

Dr. Temple was known as the People's Prelate, because from the earliest years of his priesthood he devoted himself to the cause of the poor, the ignorant and the distressed. No one would have criticised him if he had chosen to live a retired life, devoting himself to scholarship and the intellectual side of the Church's development. But he possessed the simplicity of mind which characterizes many great scholars, and when he had once made up his mind that his duty lay with the poor, he was not distracted by any personal ambition or preference. He brought severe criticism upon himself when he became actively associated with the Labour Party, but there can be no doubt that he brought the Church near to many people who needed it, and he gave new life to an institution which has sometimes been referred to as the spiritual branch of the civil service.

• • •

Like all men of strong views, Dr. Temple was sometimes wrong, and he was as vigorous in his urging of a wrong cause as of a right one. He had also the characteristic of the strong-minded man in that he was not ready to see two sides of a moral question; he saw only black and white, and any hint that a gray might exist between the two was repugnant to him. It was this downright cast of mind which led him to criticise King Edward VIII from his pulpit, when that monarch expressed his desire to marry Mrs. Wallis Warfield Simpson. It was pointed out at the time that by criticising a king in public, a bishop could gain a reputation for courage very cheaply, for a king is not permitted to defend himself in public, and *his* claim to speak by divine inspiration was taken from him in the time of Charles I. There were many honest churchmen who were painfully perplexed by the Archbishops of England on that occasion.

• • •

When Lord Lang retired from the Archbishopric of Canterbury two years ago, to give place to a younger man, the greatest satisfaction was felt that Dr. Temple was chosen to succeed him. His father had been Archbishop in his time, and the son was worthy. But Lord Lang still lives, and the Archbishop is dead—undoubtedly as a result of the strain which high office laid upon him at a critical moment in the world's history. As fitting a comment as may be made on his life is to be found in one of his own sermons. He said: "Your duty to God makes it necessary for you to forget him for the greater part of the day, while you are performing those duties which he has given you to do. People say that conduct is all-important and that worship helps it. That is true as far as it goes, but it would be truer to say that worship is all-important and conduct tests it". His conduct tested his worship and found it good.

The Patriarch of the Russian Orthodox Church now addresses Marshal Stalin as "our dear supreme leader whom God has sent us". Once called the opium of the people, religion in Russia has now become the massage-oil of the chief of state.

Raising University Standards

Queen's University announces that it has raised its standard of admission. This news will be of the greatest interest to Canadians who have watched and criticised our educational system, and a majority of them will consider it a move in the right direction. During the past twenty-five years an idea has become fixed in the popular mind of our country that a university education is a necessity for success in life, and that everyone who can possibly get to a university should go there. Now although it is desirable that the highest possible level of education should be maintained all through the population, it is not a good thing for universities to be crowded with people who have no clear idea of what higher education is, and no burning desire to acquire it. To go to a university to satisfy parental ambition or vanity, or merely to put off the evil day when it will be necessary to find a job, is bad both for the university and the student. By raising its standard of admission Queen's has taken a step toward discouraging this tendency.

The question of university admission, however, is still one which can bear critical examination. Some universities in the United States have adopted the system of admitting only those applicants who can pass a number of fairly stiff intelligence tests. These tests are carefully planned, and varied in character; they inquire into the student's general knowledge, knowledge of world and national affairs, and his aptitude for the course of study which he prefers. Admission is granted on the results of the tests, and in this way applicants who have a knack for passing examinations and accumulating 'grades', but who have inert or immature minds, are eliminated. This resembles the system of the older universities of England, where the academic qualifications for admission are not stringent, but where the necessity for an alert and receptive mind is stressed. Have any Canadian universities considered working on these lines?

In a democracy everybody who can benefit by university education should be able to get it. But learning is not itself a democratic thing, and there are many people who cannot measure up to a good university standard. A university is an institution of higher learning, and to attend it merely for fun or social prestige is to accept a false value at a most impressionable period of life.

Everybody's Doing It

When the Germans began bombarding the south of England with robot bombs this method of warfare was condemned as savage, inhuman and unjustifiable because it could not be controlled and killed indiscriminatelly. Now we learn that robot bombs are being produced in quantity in the United States. Apparently we are going to turn this savage, inhuman and unjustifiable weapon upon our enemies, killing indiscriminately. What is equally significant is that a few newspapers, including the Windsor *Star*, are applauding this action vigorously, and have a very poor opinion of those who do not think that we should use this weapon which has been used against us.

There is a case to be made for this point of view. In modern warfare we cannot allow the enemy to get a step ahead of us in beastliness and inhumanity; we must run with him, cheek by jowl, into the Gadarene abyss. That is the tragedy of war; it debases both victor and vanquished; it penetrates into every remote cranny of our lives, and poisons the wells of the spirit. As soon as the enemy stoops to a new horror we must follow his example. Is it any wonder that Dean Swift portrayed men as the inferiors of animals?

The prospect, however, is not all dark. It is possible to control the use of inhuman weapons. In this war there has been no major use of gas, a powerful and appalling weapon which was widely used in the First Great War. And why was it not used by the Germans during their years of conquest? Because we threatened terrible reprisals. Perhaps the robot bombs which we are making now are intended for reprisal threats upon the Japanese; but we fear that they are for a more desperate use.

If we use robot bombs against the Japanese we shall have confirmed the status of that weapon as an instrument of modern warfare. The robot bomb is still in its experimental stages. In twenty-five years it will doubtless have supplanted the airplane as the chief weapon of air assault, and future Pearl Harbour disasters will not be carried out by marauding planes, but will be directed from bases many hundreds of miles away. This is a poor lookout for mankind, but unless we outlaw the robot as we have outlawed gas we must expect it.

The Hays office now rules that no more than eight people may be killed in a Wild West Picture. Manpower shortage?

Farming News and Views

By HON. DUNCAN MARSHALL

WE have had no serious complaint against the weather this year, but let us hope for good heavy rains before too much frost. A thorough soaking will be good for the soil. Severe frosts have a better effect on the land if it has what water it can comfortably hold. Districts where there is little frost always consider they suffer from lack of it in winter. Nothing seems to put the land in the same favourable condition for tilling as good freezing weather, and much better with snow on the ground. This province doesn't usually suffer in the Spring from lack of stored moisture, but I like to see a fairly heavy rainfall in the Autumn, and at time of writing it has not yet come. Water held in the soil all Winter is ready to dissolve plant food as soon as the sun warms the ground and as water is so essential to the growth of all plants, it is well to have it on hand. We could profitably trade some of these fine bright days for a day or two of steady rain; without plenty of water the land fails to do its best. It has been raining some since writing the above, more power to it.

◆ ◆ ◆

HOLSTEIN-Friesian cattle have reached a high standard in Ontario and many pastures show fine groups of these Black and White cattle. This year no less than 33 Regional Shows of Holsteins were held in Ontario and each show was quite an outstanding event. Friendly rivalry among breeders has resulted in large classes of rather outstanding individuals and in the holding of four championship shows where many of the Regional Show winners met. Two of these shows were held in Western Ontario, at Ingersoll and Oakville, and two in Eastern Ontario at Kemptville and Warkworth. This kind of competition is a liberal education in livestock.

◆ ◆ ◆

THE lamb sales in Britain have excelled themselves in prices this year. So far, a Border Leicester ram is at the top, being sold for £820, about $3,600. It was bred at Blairgowrie in Perthshire. At Lockerbie a Cheviot ram brought £520. A Blackfaced shearling at Lanark sold for £580, and a half-dozen more at sales brought from £300 to £550. The tops of the Blackfaced breed have not yet been sold. These Scotch Hill sheep often top all the lists. Britain, and particularly Scotland, excels in pure-bred livestock, because the breeders will pay the price for good sires.

◆ ◆ ◆

THE pig problem is to the fore again and always will be while we undertake to market Wiltshires. It was eternal vigilance that made Denmark the exporter of the world's best bacon. The Danes were ready to learn from their selling agencies, and then provide exactly what the customer wanted, not pretty nearly what he wanted. Some suggestions have recently been made by Elgin Senn, the supervising grader for the Dominion Department of Agriculture, in which he urges the marketing of hogs at 200 lbs. He says that too much fat is responsible for 50 per cent of Ontario's B1 hogs. A year ago we had a few ill-informed people demanding that we be allowed to feed our export hogs to a heavier weight. Every pound that was allowed did harm and lost money for the feeder. Every carefuly experiment yet made shows 200 lbs. to be the most profitable weight at which to market a bacon hog, but in addition the pig becomes worth less per pound if we go on feeding.

There is also the question of sides of bacon the same size and length, English bacon sellers demand this, and we or someone else will supply it. Elgin Senn expresses the opinion that our growing pigs do not get enough protein in their feed. The increased sales of whole milk to cheese factories and milk powder plants likely accounts for this as skim milk is the best feed for young pigs. Alfalfa meal or tankage must take its place, or e few acres of soy beans would be useful. The English selling agencies ask for a return to the mild cure as soon as war risks in shipping are over. Canada will have many ships when our enemies are mastered and rapid transit for bacon over the ocean will be highly important. Another suggestion from these bacon selling agencies is very terse but worthy of our best attention. It says that in Canada we should give "Attention to breeding, housing and feeding as close as may be possible to Danish practice."

◆ ◆ ◆

A STATEMENT, that may have wide significance, was made in Court held in Carlisle, England, in September, by a Veterinary Inspector of the Ministry of Agriculture. In giving evidence in a case of prosecution for failure to boil pig swill from a Military Camp before feeding it, this Inspector, J. K. S. Emslie, stated that Ministry of Agriculture officials have found that the bones of imported meat, especially from the Argentine, are frequently contaminated by the virus of foot-and-mouth disease. This raises a very vexed question regarding imported meats. As I mentioned a short time ago, all Argentine meat, except in cans, is prohibited from entering either the United States or Canada on account of the danger of its carrying foot-and-mouth. This is the first time this danger was ever admitted in Britain. The British Ministry of Agriculture has always failed to recognize any such danger. Now with one of the Ministry's Veterinary Inspectors giving this evidence, the whole matter may come under review. Every outbreak of foot-and-mouth in Britain has cost large sums of money, the one that carried off the Aldie herd of Finlay MacGillivray being a sort of climax. If the matter is pursued, the Argentine meat trade might be in danger as that country has foot-and-mouth all over it.

◆ ◆ ◆

WE are around again to the time of year to put in a supply of sods to feed to pigs in Winter. If these are dug, or ploughed up, when the grass is still green and a good length, so much the better. I noticed, with interest, a short time ago that a soldier-farmer brought some Yorkshire pigs over from England for Senator McCrae of British Columbia. The young man landed with his shipment of pigs in very hot weather and he was having trouble with his charges, but he remarked that when he landed in Canada he got a supply of sods with long green grass and as they ate them the pigs were much better.

◆ ◆ ◆

THERE is something about the earth, earthy, that seems to put an animal right, and probably nature provided a pig with a nose fitted for rooting, so it could get the benefit of eating sods. I remember when the late James Gardhouse, great grandfather of Reford, who now exhibits the Gardhouse cattle, used to put up a supply of sods to feed his shire Stallions in Winter, and how they would eat them up to the last bite. Pigs will do a good job at this also, and will benefit much in health. This is one kind of winter feed, particularly for breeding pigs which should not be overlooked.

◆ ◆ ◆

A SOLUTION has been discovered, and given a long scientific name, which when applied to potatoes will prevent them sprouting. It would be for use on potatoes stored for food, and while not yet fool-proof, may be one of the useful things learned through the pursuit of a necessity. Potatoes lose much of their flavour and nourishment by growing long white, or colourless prouts.

◆ ◆ ◆

A DOWNPOUR of rain in the vicinity of Montreal, 21st, was welcomed by the parchland in that district. Much of Quebec has suffered from drought this year, more perhaps than any other Canadian province.

NAIL IT DOWN!

Ichabod–Glory That Is Fled

(OTTAWA JOURNAL)

A NEWS ITEM reports curtly that Cobalt may surrender its status as a town and revert to its humble position as part of the township of Coleman. This is grievous news indeed. Cobalt—the town whose streets were literally paved with silver—town that called the tune to the mining market in the early years of this century—centre of fabled white metal—to revert to a humble part of a Northern Ontario township!

Less romantic than the Klondike gold rush because it was less remote, Cobalt was none the less a name to conjure with in the early days of silver and gold discoveries in Ontario. The vast mineral belt was opened up almost by accident. Fifty years ago, while there was reason to believe there was mineral of some sort in the North, its chief prize was white pine timber, and the T. and N.O. Railway was pushed northwards in the early years of the century mainly to tap these hundreds of thousands of acres of white and red pine.

On reaching the spot in the wilderness that was later to become a great silver centre, construction engineers came across beds of a bluish deposit which was cobalt, and under the cobalt lay the mass of silver ore. The Right-of-Way mine was one of the many that were developed and operated — and incidentally one which brought wealth to a number of Ottawa men.

Fortunes were won and lost on the ground and on the brokers' boards as the silver fever spread. Later gold was found in quantity north and west of the silver ore-bodies. Cobalt has now gone down the other side of the hill.

Not even the Encyclopedia Britannica whose latest edition described Cobalt as "unknown till 1903 it is now the centre of one of the richest silver districts in the world" can save it from the fate of all worked-out mining camps. And incidentally it had a song written about it which ran:

"There's a little old town named Cobalt,
If you ain't been there that's your fault."

But Cobalt to be part of a township! How are the mighty fallen! Ichabod, the glory that is departed.

Walter Scott's Ample Canvas

BISHOP PERCY had discovered old ballads in manuscripts, but Scott encountered them in circulation among the crofters of the Border country....In his "raids" into southern Scotland, Scott was not affected by prejudices in favour of antiquity or of authentic texts, since the critical school of ballad-hunters had not yet arisen. He gathered old and new, and he prized above all the spirit and the vigour of the poems. ....The first fruits of these "raids" were the highly plausible ballads of Glenfinlas, Cadyow Castle, etc., but he soon found he needed a more ample canvas. The old ballad-mongers had no need of atmosphere, since they sang of the things they lived among; but Scott needed space for recreation. So he turned to the lay; The Lay of the Last Minstrel, Marmion, The Lady of the Lake. In paragraphs of swiftly-moving octosyllabic couplets he carries the reader with him through unfamiliar scenes and times in the wake of characters who engage sympathy by their nobility and misfortunes; but the reader draws no special advantage from the verse. It is adequate, but negligent and unremembered; the writer acknowledged as much when he read Byron's tales in verse. He abandoned the lay, and took to the novel.

The project of writing romances seems to have been an old one. Scott says it was inspired by reading Don Quixote, and that the first plan was to describe the adventures of a Jacobite Quixote. Between this impulse and Waverley (1814) there was much development, so that what emerged was a completely new genre....He wrote swiftly, somewhat negligently, but with assurance, of life; characters, scenes, landscapes, atmosphere—all were ready to spring into being. Their merits, indeed, are unequal, and those composed too hurriedly after the crash of 1826 are the worse for the strain. With the passing of years it is the Scottish novels which gain in stature, and especially those which depend more on character than on history. The mental tragedy of Jeanie Deans in The Heart of Midlothian owes to its date and place only the attendant circumstances necessary to any narrative. In Rob Roy and The Fair Maid of Perth interest is excited by the emplacement upon the dividing line of Highlands and Lowlands, the meeting-place of two races with incompatible histories. Ivanhoe and The Talisman carry the mind back to the Middle Ages with a richly circumstantial embroidery that has dazzled the imaginations of men; but they groan beneath much dead weight of description and "tushery." Quentin Durward also reaches back to the Middle Ages, and is the prototype of those books—chiefly for boys—which employ the movements of an unimportant hero in order to bring before us the enigmatic great. Kenilworth, The Fortunes of Nigel and Woodstock are second only to Shakespeare's "histories" in fixing our conception of English history.—From "The Literature of England, A.D. 500-1942," by W. J. Entwistle and Eric Gillett. (New York: Longmans, Green, 1943.)

A Name From The Past

(OTTAWA JOURNAL)

PRINCESS BEATRICE, youngest and last surviving child of Queen Victoria and great-aunt of the King, lived far beyond the Victorian era into which she was born. The last vestiges of what now we think of as the golden days disappeared in the smoke and fire of the First World War. The old settled, leisurely way of life had gone never to return.

That phrase, "Victorian Era," means different things to different people. The modern young person, born in this century, thinks of it as a time when women wore funny clothes, when there were no automobiles or movies or radios or vacuum cleaners, when every parlour had an antimacassar and a horsehair sofa, when people led stuffy and conventional lives and were pretty dull.

But that is the very casual and superficial viewpoint. Most of those whose own experience goes back into the days of Victoria think of her times with affection, and regret that they are no more. There was security in those days, and peace, and a family could be brought up in the reasonable assurance that war would not break it up. There were wars, of course, but by modern standards small affairs, and the methods of killing were primitive—the Germans still had to invent poison gas and other barbarities and give us slaughter on a mass scale. Life then, as we think of it now, was an easy and comfortable business.

All that is true, but of course it is not all the truth. Victoria came to the throne in the days of the stage coach in an England which had not changed greatly since Elizabethan times. But her long life carried her through a remarkable period of colonial expansion, of industrial revolution, of the broadening of scientific knowledge, of inventions which before her death had materially changed the ways of life of every one of her subjects. So the fact is the Victorian Era was not the placid thing of movie representations but a time of violent change and constant development in countless ways.

But between the defeat of Napoleon and the defeat of Kaiser Wilhelm the world substantially was at peace for a century, and that was the real significance of the Victorian Era. There were numerous wars, but they were not world wars, and there was some reason for assuming that the nations of mankind permanently had relinquished the sword. That was the atmosphere into which Princess Beatrice was born. She lived to see those hopes dashed, to see the world torn by strife and struggle—one wonders if she felt she had lived too long, if her mind turned back with longing to the serenity of the reign of the "Good Queen."

TOUGH CUSTOMER

"Sah," said Rastus, the coloured servant, "dey's a man outside who wants to see you 'bout collectin' a bill. He wouldn't give his name."

"What does he look like?" asked his employer.

"He looks lak you better pay it," came the reply.

Hard To Believe How Time Flies

OCTOBER 30

1914 The 57th Regiment is asking for 20 more recruits for the 2nd overseas contingent.

The Electric Power Company has notified the city council that it is ready to dispose of its distribution system outside the city.

The Canadian General Electric Company has received a contract to build three electric locomotives.

H. P. Kennedy, formerly of Peterborough, has been elected president and managing director of the Edmonton Stock Yards.

Only six fire alarms have been reported here during October, a new low record.

1924 Rev. Father Paul Costello addresses Kiwanis on the life of Field Marshal Foch.

A sub-committee of the finance committee has been appointed to investigate conditions in the tax collector's office.

Building permits issued here in September reached a greater total than in any other Canadian city of comparable size.

For seventy years a resident of Peterborough, Mrs. Harriet McColl is dead in her 85th year.

The annual financial campaign of the Y.W.C.A. is launched with an objective of $1,500.

1934 E. L. Sackville is elected president of the West Peterborough Liberal Association.

The city's share of beer revenue is estimated at around $1,800.

Peterborough Temperance Association asks the council to submit a bylaw for the abolition of beverage rooms.

Reports from Rice Lake say that the main flight of wild ducks from the north has arrived.

The Free Methodist and Trinity Churches and the Temperance Association are seeking to have the license of the Montreal House cancelled.

A Bible Message

And, behold, they brought to him a man sick of the palsy, lying on a bed: and Jesus seeing their faith said unto the sick of the palsy; Son, be of good cheer; thy sins be forgiven thee. And, behold, certain of the scribes said within themselves, This man blasphemeth.

And Jesus knowing their thoughts said, Wherefore think ye evil in your hearts? For whether is easier, to say, Thy sins be forgiven thee; or to say, Arise, and walk? But that ye may know that the Son of man hath power on earth to forgive sins, (then saith he to the sick of the palsy,) Arise, take up thy bed, and go unto thine house. And he arose, and departed to his house. But when the multitudes saw it, they marvelled, and glorified God, which had given such power unto men.

And as Jesus passed forth from thence, he saw a man, named Matthew, sitting at the receipt of custom: and he saith unto him, Follow me. And he arose, and followed him. And it came to pass, as Jesus sat at meat in the house, behold, many publicans and sinners came and sat down with him and his disciples. And when the Pharisees saw it, they said unto his disciples, Why eateth your Master with publicans and sinners?

But when Jesus heard that, he said unto them, They that be whole need not a physician, but they that are sick. But go ye and learn what that meaneth, I will have mercy, and not sacrifice: for I am not come to call the righteous, but sinners to repentance. (Matt. 9: 2-13.)

Contemporaries

"FOREIGNER"

A girl born in Toronto attended Toronto schools to the very edge of the university. She is the daughter of an Italian couple who came to Canada before they were twenty and were married in this country.

The other day a contentious housewife nearby sneered at her as a foreigner, in a burry Scottish accent, the housewife having come to Canada long after her school days abroad were done.

Now there's a situation! Race prejudice, for all its seriousness, provides some moments of high humour.—Saturday Night.

PRISONERS IN CANADA

Proposals to send more Nazis prisoners to this country are reasonable. This is the logical place to accommodate them, where there is ample room, in sparsely settled districts, and adequate supplies of food and other necessities. These men perhaps do not constitute desirable immigration, but their accommodation is part of our proper contribution to the war effort.—Windsor Daily Star.

WHO WROTE IT?

The song books credit "O Canada" to Monsieur Calixa Lavallee. Actually it was written well over a century ago by one of the immortals in the realm of music, Wolfgang Amadeus Mozart.

At first sight, then, this might appear to be a case of plagiarism, but actually it wasn't. It could not have been plagiarism, because Calixa Lavallee was an honourable man, and at no time in his career did he find it necessary to steal another composer's work.

There are various theories as to how Mozart's music became associated with "O Canada." The most logical explanation is that upon being asked to furnish the music for a patriotic song Lavallee's retentive memory recalled the theme of "The Priest's March" of "The Magic Flute"—a composition of Mozart's which had not enjoyed popularity.—H. Nelson Lochead in Canadian Home Journal.

All On A 10-Day Pass

(From the Mid-Pacifican, Hawaii)

Somewhere in the south Pacific area, a GI got a 10-day pass which he was supposed to spend in Australia.

He was one day late in returning, took a terrific bawling out from his commanding officer. When an explanation was demanded, he said: "Sorry, sir, I woulda made it, only we were held up one day in Chicago on accounta bad weather."

A man of no little faith, he'd planned a tight schedule. He hitch-hiked from the south Pacific to New Haven, Conn., on unidentified aircraft, spent a couple of days with his wife and would have been back on time if Chicago weather hadn't been unco-operative.

P.S.—He was fined $1.

Apple Yield Down Little On 1943 Crop

TORONTO, Oct. 30.— (CP). — Weather and moisture conditions during October favored the size and color of the apple crop, the Ontario Department of Agriculture said Friday in its October fruit and vegetable crop report. Preliminary estimate of the total commercial apple crop in western Ontario was 469,000 barrels, 2,100 barrels above the September figure but still slightly less than the 1943 total. Best districts were Niagara, Elgin-Oxford and Burlington.

Preliminary estimates of the peach crop placed at 1,174,000 bushels, showed a 167 per cent increase over 1943 production, five per cent better than the September report.

Quality of later varieties of pears were excellent, but the estimate of 265,350 bushels represented a 20 per cent decrease from the 1943 figures, a 15 per cent increase from September.

Total plum estimate of 133,200 bushels, a two per cent increase over last year, represented 15,100 bushels of Japanese, 109,900 bushels, European, and 8,200 bushels prunes.

General quality of canning crops —tomatoes, corn, pumpkin and apples was superior to previous years. The pack of tomato juice, tomato puree and tomato paste, reached record proportions with 1,250,000 cases. Corn yield in general was larger than anticipated early in September, with the heaviest crop in the area around Cobourg, Bowmanville and Whitby.

Eleven factories were reported to be canning pumpkins, and both canners and producers were surprised at the large amounts being delivered. Only factories processing apples in Eastern Ontario were at Brighton and Cobourg where large quantities of apples were being used for the manufacture of vinegar stock, and for production of pectin and apple syrup.

WEYMOUTH HARD HIT

WEYMOUTH — (CP). — One of the first coastal towns attacked in the Battle of Britain, Weymouth suffered 83 fatal casualties from bombing during the war and had more than 7,000 houses destroyed or damaged.

"Our phone is at the end of yours"
McKnight's Grocery
694 Armour Rd. Phone 6134

IF THIS HAPPENS TO YOU

FOR QUICK RELIEF JUST PAT ON
SLOAN'S LINIMENT
No need to endure hours of agony from bumps and bruises. Just pat on Sloan's Liniment—on wrists, elbows, shoulders, knees or wrenched muscles. Feel Sloan's penetrating warmth ease the pain and stimulate blood circulation for faster healing. Depend on Sloan's. Keep a bottle handy.
Sloan's offers speedy relief for strains, bruises, bumps, minor sprains, neuralgia, muscular pains, frost bite and chest colds.
SLOAN'S LINIMENT

THREE-IN-ONE TANK BUILT FROM PARTS—This baby tank was built from German, French and American parts by men of the Army 9th Air Force Service Command Ordnance Section. The four-ton vehicle creeps behind hedgerows, dives into craters or does an about-face with equal ease.

Rebekah Lodge Instals Officers

MILLBROOK, Oct. 30 — (ENS). — Installation of officers featured a special meeting of Golden Sheaf Rebekah Lodge, No. 176, at the I.O.O.F. hall Friday evening, the guest of honor being the District-Deputy President, Maud Armstrong, who in her own Lodge completed the final round of official visits to the seven Rebekah organizations of the Peterborough jurisdiction.

The Deputy-Marshal, Zella Bentley, who has accompanied the D.D.P. on her installation work throughout the district, assisted with the ritual, and the installing staff was composed entirely of male members of the Millbrook Rebekah Lodge; they were: Deputy-Warden, Lavergne Fallis; deputy-secretary, C. B. Sutton; Deputy chaplain, Harold Tate; Deputy financial secretary, R. O. Larmer; Deputy-treasurer, E. L. Armstrong; Deputy I. G., P. I. Bentley; Deputy O. G., E. L. Morden.

In none of the other Lodges visited, had the District president found any men assisting with the installation ritual. The list for Golden Sheaf Lodge for the ensuing year is: N. G. Margaret Larmer; V. G. Beatrice Fallis; R. S. Mabel Fallis, P.G.; F. S. Ella Tate, P.N.G.; treasurer, Carline Harkness, P.N.G.; R.S. N. G. Irene Fallis, P.N.G.; L.S. N. G. Maud Armstrong, P.D.D.P.; R.S. V. G. Dorothy Challice; L.S. V. G. Mabel Payne; chaplain, Mary Rowling; Warden, Leona Fallis; conductor, Florence Ball; musician, Alda Stinson; I. G. Evelyn Donaldson; O.G. Z. Bentley, P.N.G.

A guest welcomed during the evening was Mrs. Garvey, Noble Grand of Port Rowan Lodge, who is visiting Mr. and Mrs. L. Rowling. After brief addresses, Mrs. Armstrong was presented with a table lamp, with crystal base and rose shade, the local Lodge seeking in this way to show its appreciation of being honored in having the District-Deputy president chosen from its membership. This honor will not come to Millbrook again for seven years. Harold Tate read the address, and Mrs. Arthur Fallis offered the gift.

Adjournment was then made to the dining-hall where the social committee of Millbrook Lodge I.O.O.F. No. 308, served supper. The men were warmly thanked for their service during the Lodge session.

Marmora Farmer Dies Suddenly

MARMORA, Oct. 30 (ENS) — James Jones, well known farmer of Marmora township died suddenly at his home about 9.30 Saturday evening. He was lying on the couch at the time listening to a radio program when he died. With him in the room was his brother-in-law, Thomas Moffatt.

His wife had gone to the village on a shopping expedition where the sad news was conveyed to her. He had always enjoyed excellent health and had never complained of being unwell. Mr. Jones had attended to his farm duties that day and had not complained of illness. Seventy-two years of age he was the son of the late Mr. and Mrs. William Jones of Marmora township, and spent all his life in his native district. For many years since its erection, he attended Holy Trinty church in North Marmora as one of its most faithful worshippers. In politics he was a Conservative.

Mr. Jones was married to Ann, daughter of the late Mr. and Mrs. Samuel Moffatt, who survives him as well as ten children, namely, William, Peterborough; Hugh, Rawdon township; Arthur, Wyandotte, Mich; Herbert, Peterborough; Gordon, Marmora township; Mrs. Roy Brown, Springbrook; Mrs. George Fox, Malone; Mrs. Herbert Young, Welland; Mrs. Bruce Baker, Peterborough; and Mrs. William Kelly, Malone. He is further survived by three sisters, Mrs. Robert Philips, Marmora; Mrs. John Simmons and Miss Goldie Jones, Campbellford, and twenty-three grandchildren.

The funeral takes place Tuesday afternoon, service at St. Paul's church, Marmora, being at 2 p.m. with interment in Marmora Protestant cemetery. Rev. John M. Brownlie, rector, will officiate.

DECORATED—Major-Gen. Bertram Meryl Hoffmeister, 37, has been appointed a Commander of the Order of the British Empire for gallant and distinguished service in the field. He went overseas with the Seaforth Highlanders in 1939. He won the D.S.O. in Sicily and was awarded the first and second bars to the D.S.O. in Italy. His wife and daughter live in Vancouver, B.C.

"Lady Motorists Appreciate the Courtesies we Extend"
DAVIS SUNOCO SERVICE STATION
266 CHARLOTTE ST.

Shop now for the boy or girl overseas.
Rolex, Bulova or Crested Rings will be appreciated.
Tune in on our radio program from 11 to 11:30.
ELSIE BENNETT
Gift Shop 345 George St.

Save Those Shoes!
Get longer wear from your shoes . . . attend to minor repairs as they come.
HOPKINS SHOE REBUILD
292 Charlotte Phone 6323

Guaranteed Pure Drugs, Accurate Dispensing, Following Your Doctor's Orders—Absolutely.
Elliott's
REXALL DRUG STORE

LADIES' and MEN'S WEAR
New Styles—Large Selections
Come in and look around and see how reasonable the prices are. Cash or terms.
M. S. ZACKS & SON
Ladies' and Men's Wear
424 George St. Phone 7573

We'll do your decorating or advise you what you need.
Years of experience assures you of satisfaction
COLEMAN BROS.
(Established 1906)
Phone 4465
447 George, North of Brock

Nazis Admit Can't Stop Reds

LONDON, Oct. 30 — (AP) — Martin Hallensleben, D.N.B. military commentator, cautioned the German people today in a Berlin broadcast against hoping that German counter-attacks, which he said had slowed the Russian offensive in East Prussia and Hungary could slacken completely the Russian autumn offensive.

"These German counter-measures have a limited task," he said. "Russian reserves, especially in East Prussia, are very great."

Another Berlin broadcast described the new German home guard in East Prussia as 40 per cent veterans of the First Great War, 20 per cent Hitler youth, and 40 per cent "men in their best years" who fought during the opening battles of this war. It said their equipment was "satisfactory".

Marines Form Bagpipe Band After Challenge Capture Third Place In Irish Competition

WASHINGTON, Oct. 28—(AP)—Eleven Marines swung down Connecticut Avenue in the Navy Day parade yesterday splitting the air with the darndest spine-shivering skirls ever heard.

It was the unveiling of the only bagpipe band in the United States armed forces, a band that started because some Irishman told a Marine there was something the Marines couldn't do.

The challenge was hurled one cold night in January, 1943. Marines and naval officers were shooting the breeze with members of the Royal Ulster constabularly in Londonderry, Northern Ireland.

"My Marines," said Capt. Van. Leer Kirkman, "can do anything."

"Everything but play the bagpipes," came a voice from the rear.

Kirkman turned to Lt.-Col. James J. Dugan and pleaded:

"I want a bagpipe band. I'll supply the instruments if you'll supply the men."

Eleven bagpipes were bought for $90 each. Volunteer pipers practised five months and then won third prize in the annual Port of Dormara Pipers' contest, famed Irish event.

Let's do it right, the jubilant Captain Kirkman decided and the order went out for purchase of kilts. For two days he couldn't find any of his pipers! (The order was cancelled.)

Now the bagpipers are at the Marine base in Quantico, Va., which will never be the same again.

Dr. Gardiner Dies

TORONTO, Oct. 30—(CP)—Dr. G. H. Gardiner, 64, former Toronto Alderman and member of the Board of Education, died in hospital here last night. He had practised in Toronto for 30 years, served five years as Alderman and, when Infantile Paralysis threatened, proposed and obtained the purchase of Toronto's first "iron lung."

Thankoffering Held In Roseneath

ROSENEATH, Oct. 30.—(ENS).—Mrs. R. C. White was the special speaker on Sunday morning on the occasion of the Thankoffering service of the W.M.S. Mrs. White's address was based on the Thanksgiving theme, "I will bless the Lord at all times, His praise shall continually be in my mouth."

Members of the W.M.S., said the speaker, express their zeal in the spirit of thanksgiving." She quoted Donald Hankey, who said, "Our religion makes us thankful and our thankfulness should make us religious." Thanksgiving should be our normal attitude of mind and heart, said Mrs. White, not just an attitude at special times and anniversaries. Ingratitude discovers no mercies, but grateful souls can turn a hut into a palace, she declared.

The service was conducted by Mrs. Crego, W.M.S. president, assisted by the vice-presidents, Mrs. D. Brisbin and Mrs. A. Halstead. Apporpriate music was rendered by the choir.

Author Dies

DUBLIN, Oct. 29 (CP)—Countess Elizabeth, mother of the present Earl of Fingall and author of the book, "Seventy Years Young," died Saturday, aged 48.

If You Get Up Nights Help Your Kidneys
Do you feel older than you are or suffer from Getting Up Nights, Backache, Nervousness, Leg Pains, Rheumatic Pains, Burning, scanty or frequent passages? If so, remember that your Kidneys are vital to your health and that these symptoms may be due to Kidney and Bladder troubles—in such cases Cystex usually gives prompt and joyous relief by helping the Kidneys clean out poisonous excess acids and wastes. You have everything to gain and nothing to lose in trying Cystex. The iron clad money-back agreement assures a refund of your money on return of empty package unless fully satisfied. Don't delay. Get Cystex (Siss-tex) from your druggist today.
Cystex Helps Flush Kidneys

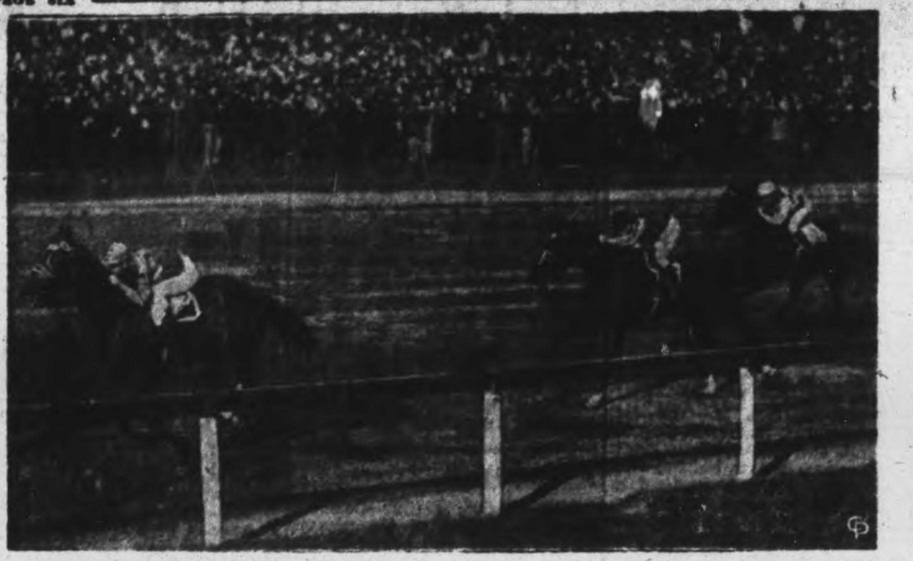

"SEVEN HEARTS" TAKES SCARSDALE HANDICAP—View of the finish of the Scarsdale Handicap, $10,000 added feature race at Jamaica Track, L.I., showing Seven Hearts, Jockey Keiner up, coming in the winner. Jack S.L., ridden by Jockey Permane, is second, and Good Morning, Meade in the saddle, third.

Laurence Park Ekes Out Close Victory Over P.C.V.S.

A touchdown by Lawrence Park in the closing moments of Saturday's exhibition game at Riverside Park gave the Toronto students a 12 to 8 win over P.C.V.S. seniors, after the best football fixture of the season.

Despite the fact that both teams were guilty of some costly fumbles there was a lot of good rugby, and the battle was so even that it kept the crowd on its toes all the way.

P.C.V.S., down 7 to 0 in the early stages, fought an uphill fight to finally tie the score in the third period and flash in front 8 to 7 early in the last quarter, only to have Lawrence Park snatch the game out of the fire with an upset forward pass on the third down, with P.C.V.S. looking for a kick. The aerial move put the play close to the Peterborough line and Gerald plunged over for the five points that meant victory for the visitors.

The teams were very evenly matched and they staged a most interesting battle. It was a nice game for the Toronto youngsters to win and a tough one for P.C.V.S. to lose, after coming from behind as they had done.

Toronto had a big, fast team, with the best ball-carrier being the tall half back Gerald who was hard to stop as he sliced through the line. It was Gerald who crashed through for both Toronto touchdowns. Campbell kicked and forward-passed smartly and Connors shone as a receiver.

Outram Is Star

For Peterborough Collegiate Capt. Red Outram was the star. He ripped through the Toronto lines for big gains, threw forward passes effectively and defensively was a tower of strength, smearing many Lawrence Park plays. Jack Matthews was also brilliant and his 60-yard gallop in the second half was the outstanding individual play of the day. He was surrounded by tacklers when he took a punt near his own goal line but raced 60 yards before he was hauled down from behind. Quarterback Jack Sisson was also in the limelight and the wing line gave a good account of themselves.

Play in the first quarter was very even and was most confined to the territory between the two quarter-lines. Neither team could stage a prolonged offensive, largely due to fumbles. The visitors got the only point of the quarter when Campbell punted from the P.C.V.S. 30-yard line for a rouge. Near the end of the period, however, a fumble put the visitors in pay dirt territory when Reynolds dropped on a loose ball.

The First Touchdown

Lawrence Park had the ball 10 yards out when the second period opened and Gerald catapulted through the right side of P.C.V.S.'s line for a touchown which Carruthers converted neatly.

Soon after P.C.V.S. got a similar break when a long punt was fumbled by the Toronto backfield and P.C.V.S. recovered. Matthews went round the Lawrence Park left end for 25 yards on an extension run and on two plunges Red Outram took the ball the remaining 10 yards for a touchdown. He converted with a perfect goal from placement to make the count Lawrence Park 7 Peterborough 6 and the figures remained there until half time.

Thanks to a beautiful run by Jack Matthews, who took a Lawrence Park punt near his own goal line and ran it back in a dash in which he passed nearly every man on the Toronto team and was almost in the clear before he was hauled down from behind, the Petes pressed most of the third period. A little later Matthews kicked over the dead line to tie up the game at 7-7. Good plunging by Red Outram and an accurate forward pass by the same player to Sisson put the Peterborough students in striking distance again and Outram tried a placement which missed.

The Petes kept up the pressure however and early in the fourth period Matthews hoisted a long one to the dead line to put them in front 8 to 7.

A Surprise Play

That looked like the winning point

(Continued on Page 13)

For

Wartime Wardrobes

SUITS by

Society Brand

Autumn's handsomest patterns, intelligently tailored of springy, long-wearing woolens into *Canada's* smartest buy in suits.

$40

TOPCOATS by

Society Brand

Light when an Indian Summer sun is shining; warm when you're bucking a stiff, nor'easterly; always good-looking in any kind of weather.

$35

OVERCOATS by

Society Brand

Deeply piled, tailored of warm, all-wool, temperature-taming fabrics, these superb overcoats will give years of satisfactory service.

$45

ED. RILEY

Peterborough's Smartest Store for Men!

387 George St. Phone 5864

FOR YOUNG MEN AND MEN WHO STAY YOUNG

WINDSHIELD DEFROSTERS

Genuine "Trico" De Luxe Fans, air operated. A vacuum type fan. Very high speed. Complete with fittings 3.55

ELECTRIC FROST SHIELDS

Extra large, 4 wire with switch 3.45

Also Regular C.T.C. Defroster 1.98

SAVE SAFELY AT

Canadian Tire Corp'n. Associate Store

I. H. KEEFER, Proprietor

342-4 Water St Phone 8281 (OPPOSITE MARKET)

FAIRBANKS-MORSE

Automatic COAL STOKER

SAVES TIME SAVES LABOUR CUTS FUEL COSTS

44-2

MADE IN CANADA

THE CANADIAN FAIRBANKS-MORSE CO., LIMITED

26-28 Front Street W., Toronto

For Sale by

Adamson & Dobbin, 175 Simcoe St

SPORTS-Day by Day

By FRED D. CRAIG

Thanks of local football fans are due to the Toronto Lawrence Park Collegiate and Peterborough C.V.S. senior squads for a colorful exhibition of rugby at Riverside Park Saturday. True, there were fumbles but the errors were about equally divided and added to the excitement and mixed in with this loose football was a lot of smart stuff. Lawrence Park, a big team which plays clean, hard rugby, won 12 to 8 but it was anybody's battle. P.C.V.S., down seven points in the early stages, fought their way back until they finally found themselves in front 8 to 7 and that one point looked good enough to win until the closing moments. Then the Lawrence Park board of strategy spotted a weak spot in the P.C.V.S. forward pass defence and the visitors decided to shoot a few pitches down the centre slot. They clicked, carried the play into pay dirt territory and the visitors won the game in the next couple of minutes when they fired another forward on the third down, with P.C.V.S. expecting a kick. The surprise took play to the Peterborough 10 yard line and big Gerald who hits the line like a Sherman tank ripped over for the game-winning touchdown. Orchids to both teams for a nice game, played in a very sporting spirit.

* * * * * *

That Port Hope junior squad is not as good as advance notices painted it to be—it's better. That is the opinion of the fans who watched the big fast squad from the "prettiest town in Canada" roll up a 48 to 0 score at the expense of a P.C.V.S. squad in a junior interscholastic group game at Riverside Park Saturday. The Port Hopers had a backfield studded with stars and a well-drilled forward wall that did better blocking than had been seen all season. In Brown and Walton, two tall lads on the half line who can really carry the mail the unbeaten High School outfit showed two of the fastest backs to appear here this fall. It has always been a pet theory of this column that when a ball carrier is really fast the simplest thing for him to do is to head for the wide side of the field and outrun his opposition rather than to try to dodge them. That is what Brown and Walton did. They got nice blocking along the line and their speed did the rest. They repeatedly broke wide for big gains and had the P.C.V.S. kids dizzy trying to stop them. The Peterborough youngsters gave all they had but it was too little and too late, against the fast-moving, hard-hitting Port Hopers who have scored 125 points in four games against six for their opponents.

* * * * * *

Born Too Soon

One of the oldtimers in Peterborough football who was on hand for Saturday's double-header was "Buck" Asselstine who used to play a lot of useful rugby along the Peterborough wing line at the turn of the century when Dominion championships were objectives well within the reach of local squads. The thought occurred to this column that the same "Buck," watching forward passes float through the air must have regretted the fact that he had been born a decade or two too soon. For he had one specialty back in those long ago days. He could pick up a rugby ball in his big right hand—and remember the oval hadn't been streamlined for the pitchers in those days—and throw it 50 yards like an outfielder throwing a strike from the garden to the plate. It was an accomplishment that was not a great deal of use in that era for the forward pass had not come into the picture. If it had been Asselstine would undoubtedly have been in the limelight for he could toss the bigger ball used then half the length of the field without any difficulty.

* * * * * *

At that "Buck" was a valuable man in those days when wing players were rugged individualists and each of them battled all afternoon with his opposite number on the enemy line. No quarter was asked or given and the player who let his check leave the field without half his uniform torn off was considered what is popularly termed in the 1944 vernacular a panty-waist. Asselstine used to get along pretty well in that commando atmosphere. He had his own ideas about training, too. When the rest of the squad would go out on the road for a jaunt after a night practice "Buck" preferred to remain in Central Park, running 100 yard dashes. His theory was that football called for sudden quick sprints and abrupt stops and that road work did not supply the necessary training. The writer of this column was one of the youngsters whom he would inveigle into sprinting with him in those nightly drills. The once powerful wingman is badly crippled with rheumatism now but the thud of an instep against the pigskin is still sweet music in his ears and he generally manages to get over to Riverside Park to see the new generation demonstrate the modern version of Canadian football.

* * * * * *

Favorites All Win

The three favorites in the National Hockey League, Canadiens, Detroit and Toronto have opened their season with wins, as was generally expected. The Leafs, in fact, began with two victories over the week-end and now lead the parade. They eked out a 2 to 1 win over Rangers in Toronto Saturday night, coming from behind on two goals by Sweeney Schriner and then hammered home a somewhat soft victory in Chicago Sunday night, beating the Black Hawks 11 to 5 in a free-scoring affair that was witnessed by the biggest opening night crowd in Chicago's history. Canadiens had a real battle on their hands to beat Boston Saturday night; in fact if the Bruins hadn't have run into a double penalty they might have won. Canadiens scored twice while the Rossmen were two men short. It was different at Detroit Sunday night where the Wings, at full strength in spite of Jack Adams' difficulty in signing some of his stars, ran wild to defeat the Bruins 7 to 1. Two veterans, Syd Howe and Mud Bruneteu scored a pair of goals each, Rookie Jud McAtee duplicated their feat and Flash Hollett fired the other one. The only Boston goal was an unassisted counter by Ken Smith.

* * * * * *

Sporting Chili Con Carne: Bill Calladine got one of Boston's two goals in Montreal Saturday night....Peterborough juniors will have four workouts this week in preparation for their game at Riverside Park this Saturday with Toronto Balmy Beach juniors....Stock, in goal for King George juniors, hasn't been scored on in a soccer league game this season. ....Sweeny Schriner, out of pro hockey last season, is making a record comeback. The left wing smoothie got both Toronto markers Saturday night and at Chicago Sunday he rapped home three more goals and assisted in another to give him six points for his first two games....There is not supposed to be an assist given on a rebound goal....In Toronto Saturday night when the puck drifted to Carr from a face-off and the winger had a shot on the nets that McAuley stopped. Schriner batted in the rebound....And the generous scorer gave both Carr and Bodnar assists on the play....Ottawa's 14 to 9 defeat of Balmy Beach in Toronto after the Bammies had beaten the Trojans 33 to 0 in Ottawa two weeks before was the upset of the season....Clever work by Arnie McWatters is being credit for the Ottawa victory....The O.B.A. has officially awarded the senior championship to Welland and that makes it unanimous.... The fans had ruled that way without waiting for the governing body.

Would Stop Players Moving From West

WINNIPEG, Oct. 30—(CP)—President Frank Sargent of the Canadian Amateur Hockey Association said Sunday it was the hope of his organization to "stop the influx of Prairie hockey players to Eastern Canada." He asserted the C.A.H.A. was "dead against" any western player moving east solely to play hockey.

The Port Arthur, Ont., sports leader told the annual meeting of the Manitoba Amateur Hockey Association the C.A.H.A. would not grant a transfer to a player from Western Canada to the Ontario Hockey Association "without a might good reason." The M.A.H.A. had a perfect right to stop such transfers he said.

Chairman Dies

TORONTO, Oct. 30 (CP)—John Robert Lamb, 75, chairman of the board of directors, Bank of Toronto, died in hospital Saturday. Born in Alvinston, Ont., he joined the Bank's staff in Toronto in 1887, and after serving in Winnipeg returned to Toronto office in 1916.

King George Blank Queen Mary

In the final game of the schedule, Queen Mary junior soccer team was defeated by a score of 5 to 0 by the King George eleven. The winners were a heavier team and held the advantage from start to finish although fouls cost the Queen Mary team two goals. This shutout gave Stock in the King George goal, a perfect season, not having been scored on during the regular schedule.

The goal-getters were, Calladine, Harding, Jensen and Rutherford.

Teams:

Queen Mary—Goal, R. Maloney; full backs, B. Wagar and G. Morley; halves, G. Cullen, M. Kellet, D. Clark; forwards, K. Reid, R. Wilfong, R. Lester, R. Wilson, H. Bertram; sub., G. Elcombe.

King George—Goal, J. Stock; full backs, T. Chapman and B. Davis; halves, H. Carr, J. Calladine, L. Thane; forwards, H. Harding, J. Shannon, B. Jensen, C. Ferguson, L. Rutherford; subs, D. Britnell, R. Withers, B. Anderson.

King Edward And Central Tied

After two keenly contested engagements in the local Public School senior soccer championship King Edward and Central are still in the same position as they were when they started the playoffs. In the first game King Edward scored early in the second period and held that meagre lead until half a minute to go, when Brooks centred the ball across the goal-mouth to Whitnall who made no mistake with a lightning drive in below the cross-bar for the equalizer 1-1. In the second game played at the Oval, the rivals failed to register any goals, although Byers missed a great opportunity when he skied the ball from a foul kick a few yards out. Here is a list of the goal scorers in the series which indicated that King Edward took their position in the league standing through their goal average and Central followed closely with each team the same number of points. The leading scorers were: Ken Lawson, King Edward, 3; D. Anderson, King Edward, 3; R. Beggs, King Edward 3; J. Dracup, Queen Alexandra, 3; R. Wyatt, King George 2; B. Killingbeck, Prince of Wales, 2; H. Grafstein, Queen Mary, 2; W. Dolan, Central; M. Chambers, King Edward; J. Whitnall, Central; G. Kimberley, Prince of Wales; R. Kidd, Prince of Wales, one goal each.

Walk upstairs and save a few dollars on ladies' and men's suits made-to-order.

TONY PEPE

CUSTOM TAILOR

181 Charlotte (Upstairs) Phone 4295

You Will Like the Food and Service at the

CHURCHILL RESTAURANT

394 GEORGE ST.

We sit at home!

We sit at home
where it's nice and safe
while our young men
face death hourly.
They fight with their
blood, their lives,
for every inch they gain
in occupied countries.
Not very fair, is it?

So how about squaring
up the score a bit?
How about doing without
and making do with what
we have to back them
with every last dollar.

Let's turn our savings
into Victory Bonds today;
then buy an extra bond
and pay for it by
instalments every pay day.
It's little enough to do—
as we sit at home!

McINTOSH TIRE SHOP

204 GEORGE ST.

Invest in Victory

Canadian Sport Snapshots

By SYD THOMAS
Canadian Press Staff Writer

NEW YORK, Oct. 30 — (AP). — A young pitcher named Dick Blow was breezing through a game for the Albany Eastern Baseball League Club one day last summer and shook off the catcher's signal . . . the catcher repeated the sign and again Blow shook his head . . . then they staged one of those conferences where they shoot the breeze between the plate and the mound . . . in the course of it, Blow blew his top and they came to blows . . . seeing what was in the wind, Manager Rip Collins stormed out of the dugout and chased both off the field . . . that night, Ripper handed the pitcher his release saying, in effect, "blow, blow."

Monday Matinee

Texas scribes see the makings of another Sammy Baugh in Sammy Jacobs, who pitches passes for the north side (Fort Worth) Steers, one of the highest-scoring schoolboy teams in the state . . . western Michigan College will operate two golf courses until time comes to use the ground to expand its facilities . . . well, didn't Sonny always call on par to help him through college? . . . the last time Andy Kerr, Colgate Grid coach, heard where his son, Lieut. Billy of the Navy, was assigned Bill was aboard the carrier Princeton, sunk last week.

HERE AND THERE IN SPORTS

By The Canadian Press

The Ontario Baseball Association at a special meeting at Hamilton announced it recognizes Welland Combines, champions of the Niagara District League, as the 1944 Senior "A" champions of Ontario. The decision was reached after it was agreed a sub-committee was misled on evidence presented at a meeting last Sept. 27, when they suspended Hank Biasatti for play-

(Continued on Page 13)

NO PERMIT REQUIRED!

We Vulcanize

All Makes and Sizes of Truck or Car Tires and Tubes

YOUR GOOD YEAR DEALER

J. J. DUFFUS CO.

General Motors Dealer

PETERBOROUGH, ONT.

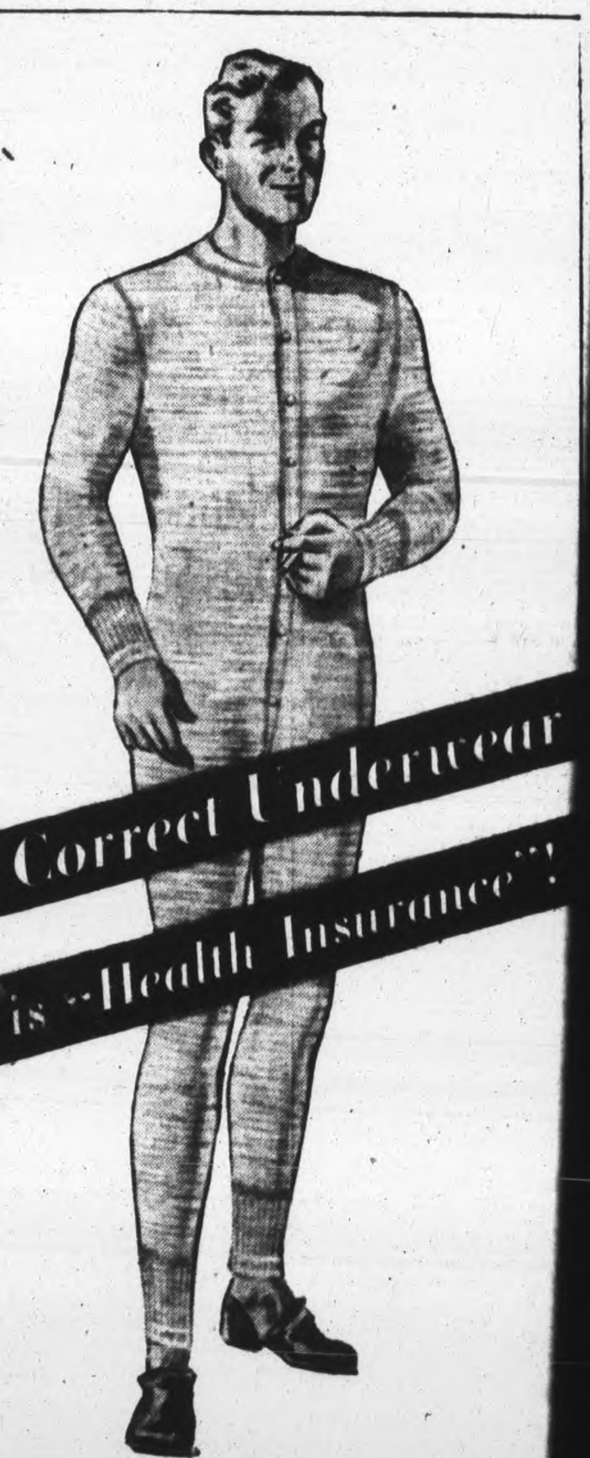

Correct Underwear is Health Insurance

Penmans "95" Underwear is unexcelled for health protection. Its fabric is the very best obtainable—chosen with great care for lightness and the bodily warmth it gives during our long winters. Fabrication, processing and tailoring are superior, the result of 76 years' progressive experience.

Correct in every detail, "95" assures you complete satisfaction in weight, quality, fit, comfort and durability.

Penmans

95

UNDERWEAR FOR MEN AND BO[YS]

Toronto Takes 2 Games Over Week-end

By ERIC SANDERSON
Canadian Press Staff Writer

Possibility that high - scoring games will be the vogue in the fifth wartime season of the National Hockey League was indicated during the week-end when all six clubs made their debut in the 1944-45 campaign for the Stanley Cup.

After the smoke of battle cleared away, Toronto Maple Leafs were left leading the League with two victories, one a 2-1 verdict over New York Rangers at Toronto Saturday night and the other an 11-3 decision over Chicago Black Hawks in the Windy City Sunday.

The defending Stanley Cup champions, Montreal Canadiens, had to go all out to hold off Boston Bruins before winning 3-2 at home Saturday and in the only other game Detroit handed Bruins their second loss by whipping them 7-1 at Detroit Sunday.

Altogether more than 55,000 fans watched the four opening games further indicating attendance records may be set before the 150-game schedule ends next Spring.

Schriner Stars

Led by the veteran Dave (Sweeney) Schriner of Calgary, who returns to the N.H.L. hockey wars after a one-year absence, Maple Leafs won a hard-fought opening game before 13,049 spectators Saturday. The 31-year-old winger, who is known for his trick stickhandling around the nets, sank the only goals of the match. Kilby Macdonald netted the lone goal for Rangers.

On Sunday, Leafs walloped Paul Thompson's Chicago Black Hawks before 18,618 fans. Once again, Schriner and his first-string mates, Gus Bodnar of Fort William and Lorne Carr of Calgary, led the pace. Schriner and Carr each netted three and Bodnar counted once and assisted in four. Other Toronto snipers were: Bill Ezinicki, Nick Metz, Bob Davidson and Virgil Johnstone. Chicago marksmen were: Earl Seibert, Bill Thoms, Bill Mosienko, Johnny Harms and Clint Smith.

Calladine Scores

Manager Art Ross sent out Harvey Bennett, goalie with Oshawa Generals, last year's Canadian Junior champions, to guard the nets in Boston's opening game against Canadiens Saturday. He turned in a first-class display in his pro debut before a crowd of 12,000 holding the Cup champions scoreless after the three-minute mark of the second period.

Canadiens scored the only goal of the first period, Fern Gauthier finding the mark. Bouch Bouchard and Toe Blake then found the range early in the middle session to give Montreal a 3-0 lead. Ken Smith and Norm Calladine sank the Boston counters.

Detroit Red Wings, who Manager Jack Adams announced recently are 50 per cent better than last season, took no pity on Boston as they ran up a 7-1 victory. Modere (Mud) Bruneteau, Rookie Jud McAtee and Veteran Syd Howe scored two each and defenceman Bill (Flash) Hollett sank the other. Ken Smith drove in Boston's only goal two minutes before the end of the middle session. A crowd of 12,021 witnessed the contest.

HOCKEY

NATIONAL LEAGUE

	W	T	L	F	A	Pts
Toronto	2	0	0	13	6	4
Canadiens	1	0	0	3	2	2
Detroit	1	0	0	7	1	2
Rangers	0	0	1	1	2	0
Chicago	0	0	1	5	11	0
Boston	0	0	2	3	10	0

Sunday's Results
Toronto 11, Chicago 5
Detroit 7, Boston 1

Saturday's Results
Toronto 2, Rangers 1
Canadiens 3, Boston 2

AMERICAN LEAGUE

Sunday's Results
Cleveland 3, Buffalo 1
Hershey 3, Providence 3
Pittsburgh 1, Indianapolis 1

Saturday's Results
Providence 3, Cleveland 1
Pittsburgh 4, Indianapolis 1
Hershey 3, Buffalo 0

BROWN'S RADIO SERVICE
Radio Tubes Tested Free
Phone 4483

HINDS HONEY & ALMOND CREAM presents
"Blind Date"

Every MON. NIGHT - 8.30
Starring ARLENE FRANCIS
BOY MEETS GIRL SHOW"
CHEX 1430 ON YOUR DIAL

SCOTT'S SCRAP BOOK —By J. R. Scott

Copr 1944 King Features Syndicate, Inc., World rights reserved.

Pt. Hope Juniors Retain Perfect Record

Port Hope High's big, fast junior squad ran wild here Saturday afternoon to overwhelm P.C.V.S. seconds 48 to 0 in a junior interscholastic game at Riverside Park. The visitors carried far too much armament for the young Peterborough squad and the latter never had a chance. In fact Port Hope had them down 17 to 0 before they had an opportunity to make a play.

Unbeaten in four games this season and with a scoring record that now reads 125 points against six for their opposition, the Port Hope team ran the ends, plunged through the line and took to the air with equal success. An attack built around the fast running of two big speedy halves Watson and Brown, aided by beautiful blocking by the forward well proved much too effective for the Peterborough youngsters.

The visitors were in front by quarters 17 to 0, 22 to 0, 38 to 0 and 48 to 0 and the figures about indicate the run of the play. P.C.V.S. fought determinedly and especially in the second period made a real stand but they were beaten all the way down the field by a team that showed a lot of class.

Watson and Brown on the backfield were the outstanding stars for Port Hope. Both had a barrel of speed and both were hard to pull down. The little quarterback Mark ran off the plays in fine style and the wingline blocked splendidly and did some fine tackling.

"Wimpie" Borland was the most effective Peterborough player and shone especially by his fine tackling in the safety slot. He stopped Watson and Brown on a number of occasions when the Port Hope ball carriers had beaten the rest of his team. Menzies kicked well and the rest of the outfit gave all they had against heavy odds.

Visitors Score Early

Port Hope kicked off and the Petes lost the ball for interference at their own 25 yards line. On three plays Port Hope went over for a touchdown, Brown carrying the ball over, Watt converted with a goal from placement.

Port Hope came right back after the next kickoff and a beautiful pass by Brown ot Dotzko gave them a second touchdown which Watt converted.

Before the P.C.V.S. had a chance to handle the ball the visitors struck again with a drive that saw Watson romp over for a touchdown on a 25-yard pass by Brown. It was not converted.

The Peterborough students stiffened a bit in the second period and although Port Hope kept on the pressure P.C.V.S. made a goal-line stand to stop one dangerous march and intercepted a forward pass to stall another. Port Hope were not to be denied however and Brown dashed over for another touchdown before the period ended to make it 22 to 0.

Rolling Right Along

The third quarter saw the visitors rolling right along. Brown got away for another run around P.C.V.S.'s right end for a touchdown and a little later he threw a pass to Watson who ran 30 yards for another major score, neither of the tries being converted. Before the end of the quarter. Mark knifed through the centre of the P.C.V.S. line on a trick play for a touchdown and converted with an over-the-goal-line-pass to Dotzko. That made it 38 to 0.

In the last quarter Bissell plunged over for another Port Hope try that was not converted. From the kickoff the P.C.V.S. squad nearly scored when the boot from centre went over the goal line and Peterborough wings tackled the receiver before he could get out. Referee Young however ruled that the kick had gone over the deadline and therefore was no score.

Just before the end of the game Sidey, one of Port Hope's substitute halves ran around P.C.V.S.'s left end for the final touchdown to make it 48 to 0.

The teams:

Port Hope High—Flying wing, Ingolfsrud; halves, Brown, Watt, Watson; quarter, Mark; snap. Austin; insides, Lees, Sanders; middles, Jones, Pollard; outsides, Dotzko, Currelly.

Alternates—Bissell, Sidey, Holman, Cornish, Smith, Snelgrove.

P.C.V.S. II—Flying wing, McKee; halves, Menzies, Doughty, B. Thompson; Quarter, Borland; snap, Clarke; inside wings, Frise, Addyman; middles, Moyles, Bond; outsides, Martin, G. Braund.

Alternates—McIntyre, McDougall, Beavis, Lech, Martin, Graham, Richardson, B. Braund.

Referee—Gordie Young.

What's On the Air

Stations	Kilocycles
CHEX	1430
CBL	740
CFRB	860
WEAF	660
CJBC	1010
WABC	880

Symbols: D—Drama; M—Musical; R—Religious; S—Songs; T—Talk; V—Variety; N—News

This Program has been given the Peterborough Examiner by stations herein listed. If the presentations as scheduled are not on the air, the fault lies with the stations and not with the Examiner.

Radio Station CHEX Carries the News on the Hour

MONDAY EVENING

6:00 P.M.
CHEX—News; Tune of Times
CBL—Relax and Enjoy
CFRB—Recipe Tunes
CJBC—High School Highlights

6:15 PM
CHEX—Swing and Sway
CBL—News; Farm Report
WEAF—Serenade to America
CFRB—Wanna Know S'm'thin

6:30 P.M.
CHEX—News; Rhythm R'nd-up
CBL—Curtain Echoes
WABC—Jeri Sullavan-S

6:45 P.M.
CHEX—The People Ask
CJBC—The Old Observer
WEAF—Lowell Thomas-N
CBL—BBC News

7:00 P.M.
CHEX—News; Sportcast
CFRB—Vic and Sade-D
CJBC—Horace Heidt Time
WEAF—Music Shop
CBL—Salon Musicale

7:15 P.M.
CHEX—Change in Rhythm
CFRB—Musical Revue
WABC—Hopper's Hollywood
WEAF—News of the World

7:25 P.M.
CHEX—Liberal Talk

7:30 P.M.
CHEX—These the Invaded
CBL—Carolyn Gilbert-S
CFRB—Lum and Abner-D
WABC—Thanks to Yanks

7:45 P.M.
CHEX—Pattern in Silk-M
CBL—News Roundup
WEAF—H. V. Kaltenborn-N

8:00 P.M.
CHEX—Boston Pop Orchestra
CFRB—Vox Pop
WEAF—Cavalcade of Drama
CBL—Victory Parade
WJZ—Watch the World-N

8:30 P.M.
CHEX—Blind Date
WABC—Gay Revue-M
CFRB—Spin to Win
CBL—National Farm Forum
WEAF—Firestone Musical

9:00 P.M.
CHEX—News; Concert Hall
CFRB—Radio Theatre-D
CBL—Georgian Singers
WEAF—Telephone Hour-M
CJBC—Let's Visit

9:30 P.M.
CHEX—Information-Please
CFRB—Radio Theatre
CBL—Recital

10:00 P.M.
CHEX—Design for Comedy
CFRB—Anna Karenina-D
CBL—National News
WEAF—Contented Program

10:30 P.M.
CHEX—Melody in the Night
WABC—Johnny Morgan Show
CBL—Don Turner's Orch.
WEAF—Dr. I. Q.

11:00 P.M.
CHEX—News; Sign Off
CBL—Radio Newsreel

TUESDAY MORNING

6:00 A.M.
CHEX—Early Risers

6:40 A.M.
CHEX—News

7:00 A.M.
CHEX—News

7:30 A.M.
CHEX—News Highlights

7:45 A.M.
CHEX—Morning Cheer

8:00 A.M.
CHEX—News
CJBC—It's About Time-M

8:15 A.M.
CHEX—Breakfast Musicale
CFRB—Coffee Time-M
WABC—The Jubilaires

8:30 A.M.
CHEX—Breakfast Musicale
CJBC—Reflections-M
CFRB—Coffee Club-V
CBL—March Past

8:45 A.M.
CHEX—Morning Devotions
CFRB—Coffee Club
CBL—March Past

9:00 A.M.
CHEX—News; Port Hope
CFRB—Friendly Music
CBL—Mirth and Madness-V
CJBC—Breakfast Club-V

9:15 A.M.
CHEX—Port Hope Show
CFRB—Hi, Neighbor

9:30 A.M.
CHEX—For Shut-Ins
CBL—Daytime Classics-M

9:45 A.M.
CHEX—Voice of Memory

10:00 A.M.
CHEX—News; Lindsay Salute
CFRB—Woman's World
WEAF—Lora Lawton-D
WABC—Valiant Lady-D

10:15 A.M.
CFRB—How Goes the Chorus-S
WABC—Light of the World-D

10:30 A.M.
CHEX—Lindsay Salute
CBL—Ethelwyn Hobbes-T
CFRB—Kate Aitken-T
WABC—This Changing World

10:45 A.M.
CHEX—Victory Loan Show
CBL—Sweet Hour of Prayer
CJBC—Listening Post-D

11:00 A.M.
CHEX—News; With Services
CBL—Road of Life-D
WABC—Amanda-D

11:30 A.M.
CHEX—Victory Loan Show
CBL—Soldier's Wife-D
WEAF—Now Voyager-D

11:45 A.M.
CHEX—Magic of the Waltz
WEAF—David Harum-D
CFRB—Do You Remember?
WABC—Aunt Jenny-D

TUESDAY AFTERNOON

12:00 NOON
CHEX—News; Home Folks
CJBC—Words and Music
CBL—BBC News
WABC—Kate Smith Speaks

12:15 P.M.
CHEX—Musical Moods
CFRB—Farm Broadcast
CJBC—Music Mixers

12:30 P.M.
CHEX—News; Farm News
CBL—Farm Broadcast

1:00 P.M.
CHEX—News; Home Folks
WEAF—Sketches in Melody

1:15 P.M.
CHEX—Home Folks

1:30 P.M.
CHEX—Chapel Chimes-M
CFRB—Tropical Tempos
WABC—Bernadine Flynn-T

1:45 P.M.
CHEX—Sing a Song
CJBC—Kathleen Livingstone
WABC—The Goldbergs-D

2:00 P.M.
CHEX—News; Siesta Time
CBL—School Broadcast
WEAF—Guiding Light-D

2:15 P.M.
CHEX—Siesta Time
CJBC—Mystery Chef, Recipes
WEAF—To-day's Children-D
CFRB—Helen Trent-D

2:30 P.M.
CHEX—The Lady Sings
CBL—Matinee Melodies-M
CJBC—Ladies Be Seated
WEAF—Woman in White-D

2:45 P.M.
CHEX—Meet the Band
CFRB—House of Melody
WEAF—Hymns of Churches

3:00 P.M.
CHEX—News; Listen to Liebert
CBL—A Woman of America-D
CJBC—Bob Rhodes' Orchestra

3:15 P.M.
CHEX—Book Review

3:30 P.M.
CHEX—Vocalist for the Day
CFRB—Capsules of Melody
CBL—Pepper Young-D

3:45 P.M.
CHEX—Voice of Memory
CBL—Right to Happiness
CJBC—Al Trace's Orchestra

4:00 P.M.
CHEX—News; Ballroom
CBL—Liptonaires-M
CJBC—Ethel and Albert
WABC—Service Time-V

4:15 P.M.
CHEX—Ballroom Time
CFRB—Big Sister-D
CBL—School for Parents
CJBC—Don Norman Show-V

4:30 P.M.
CHEX—Ballroom Time
CBL—Modern Musicians
CFRB—Leslie Stowe

4:45 P.M.
CFRB—Advs Perry Mason-D
CJBC—Adven. Tin Soldier-D
CBL—Artists of To-morrow

5:00 P.M.
CHEX—Robertson Davies-T
WABC—Sing Along Club
CBL—Front Line Family
CJBC—Terry and Pirates-D

5:05 P.M.
CHEX—Melody Matinee

5:15 P.M.
CHEX—Secret Service Scouts
CFRB—Sing Along Club-S

5:30 P.M.
CHEX—The Jesters-S
CFRB—Superman-D
CBL—Listen to London
CJBC—Adven Sea Hound-D

5:45 P.M.
CHEX—Musical Moment
CJBC—Sonny and Susy-D
CFRB—Lone Ranger-D

Ottawa Trojans Upset Balmy Beach

By The Canadian Press.

The unbeaten record of Toronto Balmy Beach in the Ontario Rugby Football Union and the last mathematical play-off chances of the Camp Borden R.C.A.F. Hurricanes in the Ontario Armed Services League disappeared in single scheduled games in each of the leagues Saturday.

Ottawa Trojans came up with an unexpected display of power to defeat Beaches 14-9 at Toronto, leaving the Toronto team and the Hamilton Wildcats tied for first place in the O.R.F.U. standings with four wins and one loss apiece.

It was a day of misery for Hurricanes, who were defeated 13-2 by Wildcats in an exhibition game at Hamilton and then watched Hagersville R.C.A.F. crush St. Thomas R.C.A.F. in the second game of a doubleheader. The Hagersville win removed Hurricanes' last chance of gaining even a tie for the second-place play-off spot.

The Hagersville win put them in first place in the Services League, one point ahead of Toronto Navy which had an open date. Navy still has a chance to take over first place again in the final scheduled game Saturday against Camp Borden.

Although the first and second place positions in both leagues remain to be settled in this Saturday's games, the play-off teams in each are decided. It will be Wildcats and Balmy Beach in the O.R.F.U. and Hagersville and Navy in the Services League.

Western Unbeaten.

One Ontario team still remains undefeated — the University of Western Ontario Mustangs. Although they are not entered in any league the Mustangs have won three exhibition games this season, their third victory being scored Saturday over Navy, 20-14.

Arnie McWatters was the key figure in the Ottawa win over Beaches. The veteran quarterback who formerly played with the Sarnia Imperials in the O.R.F.U. scored seven points and gave a brilliant display as Trojans avenged the 33-6 setback they received from Beaches in Ottawa. Other Ottawa point-getters were halfback Red Edwards with a touchdown for five and inside wing George Fraser with two converts.

Canadian Sport Snapshots

By SYD THOMAS
Canadian Press Staff Writer

TORONTO, Oct. 30 — (CP). — That recent report from the United States that the President might be asked to appoint a successor to Czar Landis if the club owners could not agree, brought amused chuckles from many quarters. Al (Brantford Expositor) Rose draws a fanciful comparison of what may happen if the N.H.L. soon doesn't find itself a president.

'We can imagine a meeting between Prime Minister Mackenzie King and President Roosevelt to settle this grave problem," says Al with tongue in cheek. "The situation would be of some moment sandwiched in between the war conference held recently in Quebec City. Maybe Churchill should be interviewed on the subject."

Good aim:

Maybe it isn't a record, but 13 completed forward passes out of 15 attempts is a good mark in any football game. That's what Gail Egan, now a football official and sportsmaster in Calgary, did in 1933, Hal Dean recalls in the Edmonton Bulletin. Egan actually got 14 out of 15, but wasn't credited with the other through an oversight. His aim was bad on the fifteenth though, Dean remarks, because the ball hit the intended receiver on the head.

Mopping the deck:

They are giving the younger High School boys a break in London, Ont., and an excellent chance to play football. Boys who normally would just warm the bench, if they get that far, for their High School teams turn out every Monday for regularly scheduled games between the different High Schools. They get more good out of that than all the practice sessions they could hold in a week of Sundays......One of Quebec's best tennis singles players, Branden Macken, has left for a United States university, knocking a big hole in McGill's net hopes ....Joe March, Montreal boxer familiar around the circuits there and in Toronto, has been killed in action overseas......Reports from the West say there will be no Macdonald Brier bonspiel in Saskatoon next spring, whether war conditions would permit or not....Shades of Primo Carnera. St. Catharines Saints have a husky defenceman-centre ice pastimer lined up for this winter in the person of Pat Clemens, big Scot who hails from the Pembroke, Ont., area. At "fighting weight" he scales 250 pounds. but is reportedly as nimble as you like on the blades.

MOVIE TIME TABLE

Centre—"North Star", 1.25, 4.15, 6.55, 9.45; "Never A Dull Moment" 3.05, 5.55, 8.50.

Regent — "Gambler's Choice", 1.30, 4.20, 7.10, 10.00; "Cottage to Let", 2.45, 5.40, 8.30.

Capitol —"The Seventh Cross", 2.30, 4.40, 6.50, 9.00. Last complete show, 8.50.

WINS NOBEL PRIZE—The Nobel committee has announced that all four of the 1944 Nobel prizes for medicine went to the United States. Herbert S. Gasser, of the Rockefeller Institute, New York, one of the winners, was awarded the prize for research on nerve diseases.

Hornets Retain League Lead

By The Canadian Press

After five straight victories, Pittsburg Hornets could do no better than draw with Indianapolis Capitals last night, but they maintained their lead in the American Hockey League standings just the same.

The Hornets were one of three teams to pick up three points in double games during the week-end, defeating the Caps 4-1 Saturday night before running into suddenly-stiffened opposition from the same quarter Sunday. Providence Reds whipped Cleveland Barons 3-1 Saturday while Hershey Bears were shutting out Buffalo Bisons, 3-0, and Reds and Bears split 3-3 Sunday.

The Barons atoned somewhat for their Saturday night loss by whipping Buffalo 3-1 Sunday.

The Pittsburg-Indianapolis clash Sunday night turned out to be the wildest game of the week-end, with Linesman Rabbit McVeigh suffering a foot injury in a wild mix-up in the second period, and Gordon Sherritt of the Caps suffering a head cut that bathed his neck in blood after a check by Art Knipfel.

The Caps tied the count mid-way through the third period on Johnny Sorrell's counter after Bill Gauf had shot the Hornets into the lead early in the game. The Saturday night encounter was tame by comparison.

FOOTBALL

O.R.F.U.

	W	L	F	A	Pts
Balmy Beach	4	1	97	24	8
Hamilton	4	1	93	20	8
Ottawa	3	3	74	71	6
Indians	0	6	19	168	0

Saturday's Results
Ottawa 14, Balmy Beach 9

SERVICES LEAGUE

	W	L	T	F	A	Pts
Hagersville	4	1	1	74	46	9
Navy	4	1	0	67	57	8
Camp Borden	2	2	1	77	44	5
St. Thomas	0	6	0	18	109	0

Saturday's Results
Hagersville 23, St. Thomas 1

EXHIBITION
Western 20, Navy 14
Hamilton 13, Camp Borden 2
McGill 7, Verdun 0

U.S. COLLEGE

East
Army 27, Duke 7
Boston College 19, Syracuse 12
Colgate 6, Columbia 0
Dartmouth 14, Brown 13
Navy 26, Penn 0
Yale 32, Rochester 0
West Virginia 28, Penn State

South
Louisiana State 15, Georgia 7
Rice 7, Texas 0
Tulane 27, Southern Methodist 7

West
Great Lakes 40, Wisconsin 12
Indiana 32, Iowa 0
Iowa States 14, Kansas 0
Michigan 40, Purdue 14
Nebraska 24, Missouri 20
Notre Dame 13, Illinois 7
Ohio State 34, Minnesota 14
Oklahoma 34, Texas Christian 19

Week-end Stars

By The Canadian Press

Sweeney Schriner, Toronto, who scored both goals as his team defeated New York 2-1 Saturday night in the curtain raiser at Maple Leaf Gardens. Schriner also bagged three goals and an assist in Toronto's run-away 11-5 win over Chicago Sunday night.

Fern Gauthier, Canadiens, who scored the first goal of the season in Montreal also paved the way for Canadiens' 3-2 win over Boston Bruins.

Lorne Carr and Gus Bodnar, Toronto. Carr scored three times and bagged two assists against Chicago Sunday night and Bodnar collected a goal and four assists in the same game.

Syd Howe, Detroit, who scored twice and drew two assists as the Red Wings whipped Boston 7-1 Sunday night.

Mud Bruneteau and Jud McAtee, Detroit, who each scored twice and got one assist against Boston.

ATTENTION PARTICULAR PEOPLE:
Good food nicely served is responsible for our growing clientele
Silver Moon Grill
334 GEORGE

After the show drop in for a sandwich or a good steak
NEWS LUNCH
356 Charlotte

Theatres - Dances - Radio

ALL-PURPOSE SOAP

LONDON — (CP). — British manufacturers have produced a general service soap which servicemen can use for washing, shaving and laundering even in sea water. All servicemen will be issued with it in time, but for the present priority is being given to the 14th Army in Burma.

Big Hallowe'en Party
EVERYBODY WILL BE THERE
Tuesday, Oct. 31st
10 Prizes For Fancy Costume
Come in Costume If Possible. But Come Anyway.
ADMISSION 60c PERSON
SUMMER GARDENS
PETERBOROUGH
"Your Amusement Centre"

ONE GAMBLED HIS WAY TO THE TOP... THE OTHER FOUGHT HIS WAY THERE!

Paramount Presents "Gambler's Choice"
CHESTER MORRIS • NANCY KELLY • RUSSELL HAYDEN
Hit No. 2—LESLIE BANKS in "COTTAGE TO LET"
Regent
TO-DAY - TUES. - WED.
Plus! Latest Fox News
To-night Is Foto-Nite – $300 Offered

TWO—Splendid Features You Shouldn't Miss—TWO
THE BIG ACTION DRAMA OF THE YEAR!
SAMUEL GOLDWYN'S THE NORTH STAR

2nd Big Hit
"Never a Dull Moment"
You'll Laugh Till You Cry at This Musical-Comedy Hit
Starring the Ritz Bros. - Frances Langford - Mary Beth Hughes
Extra! Latest News Events
To-day TUES. And WED.
CENTRE
The Most You Can Lend Is the Least You Can Do—Buy Bonds!

INVEST IN VICTORY
BUY VICTORY BONDS
SPENCER TRACY ("A GUY NAMED JOE") IN M-G-M's

"The SEVENTH CROSS"
SIGNE HASSO
HUME CRONYN
JESSICA TANDY
Extra ON THE SAME PROGRAMME
Color Cartoon, "Million Dollar Cat"
and Latest Canadian Movie News
Today!
Capitol
A FAMOUS PLAYERS THEATRE

QUEEN MOTHER — This latest portrait of dowager Queen Mary was taken at the christening of Prince Richard, younger son of the Duke and Duchess of Gloucester, on October 20.

Memorial Service Held For Soldier

MARMORA, Oct. 30—(ENS). — A memorial service for the late Pte Johnny O'Brien, who died in Italy September 23, from wounds received that same day, was conducted in St. Paul's Church at 11 a.m. Sunday by Rev. J. M. Brownlie, L.Th., S.Th, newly appointed rector of the parish.

Included in the large congregation were relatives of the soldier and members of Marmora Branch No. 237 Canadian Legion. Flowers in the sanctuary and chancel in his memory were the gift of the Legion and former fellow-employees of the late Private O'Brien of the Deloro Smelting and Refining Company, Limited.

An eloquent speech was delivered by the rector, who spoke of Johnny O'Brien as a representative soldier, as one who went into service not for anything he could boast of, but to give his all in the cause of humanity. His text was chosen from Matthew 22, verses 37 to 39, which contains Christ's statement of the two great commandments. His theme was "The Purpose of Life." He declared at the outset that the greatest need in the world today is for a clear-cut purpose in life and later in his sermon emphasized that lack of faith in the world to come is always equated with lack of joy in the world that now is.

The remainder of the sermon was an elaboration of the three parts of the purpose of life: that we should glorify God; that we train our souls for eternity; that we put religion into practice. Prior to the recessional hymn, the Last Post was sounded by Comrade George Brooks.

Annual Dinner Held By Horticulturists

OMEMEE, Oct. 30.—(ENS).—Fifty-eight members and guests of the Omemee and District Horticultural Society enjoyed a pleasant time when they met in th basement of Trinity United church for their annual pot luck supper, at which they heard a fine address by M. H. Winter of Lindsay, agricultural representative for the district.

The room and the tables were tastefully decorated with flowers, candles and crepe paper, all carrying out the orange and black Hallowe'en colors. Between courses and following the meal Bill Weir led in community singing.

John Bent, chairman and president of the Society, began the evening program by proposing a toast to the King. Rev. R. M. Patterson welcomed the members and guests to the church, following which a report of the meetings held during the year was presented by the secretary, Horace Hill. Following is a brief outline of meetings held throughout the year: October 1943, pot luck supper; November, illustrated lecture on trees and roses; January, 1944, annual meeting; February, reports of Ontario horticultural convention by Mrs. H. Deyell and Mrs. W. D. Weir; March, talk on seeds by Mr. E. A. Cornell; April and May, illustrated lectures; June, picnic, including visits to two beautiful gardens in Peterborough; July, talk, "Arranging Flowers for Showing," by Mr. Ball of Peterborough; August, annual flower show; September, lantern lecture on bulbs.

Mr. Bent commended the members on their fine work in winning for the second consecutive year, the district cup for the highest number of points in the district show held in Bobcaygeon. The cup was on display for all to enjoy. A certificate of merit was presented to the member deemed most worthy of it for all round work in the society during the year, namely Mrs. S. H. Moyer. Special mention was also made of the youngest member, Miss Mary Evelyn Cornell.

The address by Mr. Winter on "The Calendar" proved to be extremely interesting. He traced the history of our calendar and explained several proposed new arrangements which are being considered.

The fall premium of tulip bubs was distributed to the members by Mrs. H. Hill, an an announcement was made regarding the November meeting which will be on "Plants," and there will be an exchange of potted plants by the members.

Complete Auto Service
MOTOR REPAIR, BODY BUMPING, REPAINTING
J. J. DUFFUS CO.
Tel. 5757

Use the Best Paint Obtainable Applied With a Roller Koater
Remember Softone flat-gloss or semi-gloss and a Roller Koater
Harold Coleman
336 George St. (Opp. Tamblyn's)
Rear Entrance on Market.

PAYNE'S
"Scientifically Prepared Prescriptions"
DRUG STORE
362 George
Phone 8643

BAKERY SPECIALS
Every day at our three stores
T. H. HOOPER
BAKER and CATERER
327 George 601 George
414 George N.

WHAT PRICE SAVINGS?

THE HOPES AND DREAMS of a lifetime, gone up in smoke! Wiped out in a few minutes before their very eyes! And it's too late to start over!

That little house was the symbol of their dreams, the result of years of saving. Then came 1940 and the blitz. They were lucky, then. Others lost, but their home came through the merciless pounding of those terror-stricken months. They're not so lucky now. Their dream has been smashed by a robomb.

MAYBE *you're* dreaming, too? Perhaps there's a growing balance in the bank, earmarked for a little home of your own. But, while you're waiting and working, are your dollars working, too? Are they working to put an end to a tyranny that is robbing millions of their dreams, their hopes, their lives?

The money you are putting by for *your* future can help *now* to bring peace to the world—help bring relief to those millions who have lived in peril for so long. Every dollar you invest in Canada's Seventh Victory Loan is doing *double* duty—giving you a stake in peacetime tomorrow, bringing Victory closer! Don't hesitate! Put your savings into Victory Bonds!

7-18

Invest in Victory   Buy Victory Bonds

NATIONAL WAR FINANCE COMMITTEE

VOL. XC, No. 257 — MONDAY, OCTOBER 30, 1944 — PAGE NINE

The Peterborough Examiner

Main Street Topics

FIRE REPORT

Firemen were called out after eight o'clock this morning to extinguish a small blaze in the city dump on Rogers street in Ashburnham. This is the third fire in the dump in four days.

GOING TO SARNIA

J. A. Jebson, chairman of the Peterborough Memorial Centre, is going to Sarnia for a meeting Thursday night at which he will answer questions and tell the story of Peterborough's successful subscription campaign, and also the broad idea of the Memorial Centre.

INDUCTION DR. JAMES TEMPLE

The induction service for Dr. James Temple will be held in George Street United church, Thursday evening, at eight o'clock, with Dr. E. W. Young, chairman of the Presbytery, presiding, and conducting the induction. Dr. J. R. R. Cooper will conduct the worship and Rev. E W Rowland will preach the sermon. Rev. E. D. Snelgrove will read the official record and Rev. George Murray will give the address to minister and people. Members of the Presbytery in the city and immediate neighborhood have been invited to be present.

Farmers Retain Victory Bonds

The observation of Ernie Pearson, deputy-reeve of Smith, that Peterborough farmers are holding on to their Victory Bands is endorsed by C. S. Cummer, manager of the Bank of Montreal.

Mr. Pearson is one of the Victory Loan canvassers in Smith township. He remarked to the Examiner the other day how deeply he was impressed by the spirit of many of the farmers buying Bonds.

"There are some not buying, but you can hardly expect much from the fellow who has his place mortgaged. Even some of them manage to take a Bond or two. They know if they come to the pinch they can turn it into cash just as easy as cashing a cheque. On the farm you have to have some money on hand. You never know what you are really going to need around the place. It seems to me that some of the farmers actually get ready months ahead for the Victory Loan, and they know almost to the dollar what they can invest. And they are not turning in their Loans for any foolish purpose. They are doing without some things that are of course not essentials to their living, and they are holding their Bonds, and they'll be glad they did one of these days when no one is asking them to buy any more Victory Bonds and they count up the total they bought."

Said Mr. Cummer: "In regard to keeping their Victory Bonds, I think our farmers are the most faithful class of the community. Probably they are a little slow in the participating in the first few loans, but the reason for that was their income was low; they had come through lean years, and they just didn't have the money on hand to invest. But, since then their share of the Victory Loans has been steadily increasing, and I know they are holding them. They won't convert a Bond unless they positively need the money, and of course that is exactly what the Government is asking them to do."

Smith Farmers Placed Fourth In Competition

Don Milburn and Burritt Mann of Smith returned Saturday afternoon from Guelph where they placed fourth in the swine judging competition of the junior farmer events which brought together teams from 47 counties of Ontario.

West Durham placed first in the swine judging event with a score of 1,033 out of a possible 1,200. Middlesex was second with 1,030, and a second Middlesex team third at 982. The Peterborough score was 979. Seventeen teams competed in the swine judging, and the local boys felt that they had given a good account of themselves in a strong class. East Durham was fifth.

York county was first in dairy cattle judging; West Durham in potatoes; a senior Durham team led in grain judging; Ontario county took first honors in beef cattle, Grenville in poultry and Middlesex in the foal class. The contest closed with a dinner Friday evening with an attendance of three hundred. The chairman was George I. Christie, president of the Ontario Agricultural College.

He Loves Her

HOLLYWOOD, Oct. 30 —(AP)— Bela Lugosi, screen villain, took to the razor to help him win back the affections of his wife, and announced that her divorce suit is to be dismissed. "I've courted her with flowers and candy ever since she walked out I've been shaving regularly; that was one of our troubles," he said.

WANTED

FEMALE HELP

Shoe clerk. Experienced desirable. Good hours, etc. Apply in writing, stating experience, salary expected, etc., to Selective Service, O-381.

War—4 Years Ago

By The Canadian Press

OCT. 30, 1940—Luftwaffe raided Liverpool; R.A.F. attacked Antwerp, Flushing, Emden, Ostend and Cherbourg in bad weather. Italians made abortive attempt to torpedo ships in Gibraltar harbor with a "special device." Vichy government decided to collaborate with Rome-Berlin Axis.

C. Parks Wounded Fighting In France

OMEMEE, Oct. 30—(ENS).—Pte. Clare Alvin Parks, son of Mr. and Mrs. Clem Parks, Omemee, has been wounded in France, just three miles from the border of Belgium. According to official word received by his parents, Pte. Parks' injuries consist of extensive lacerations of the back and lower right shoulder. He is now in a military hospital in England, where he is reported to be progressing.

Pte. Parks enlisted in Kingston on October 5, 1943, with the Infantry Support Group, and received his training at Yarmouth, Nova Scotia, Aidershot, Camp Borden and Woodstock. He left Canada July 15, and landed in England on the 19th of the same month, where he was transferred to the Lake Superior Regiment—Motor Transport, with which unit he was serving at the time of his injury.

The first letter written to his parents from France was dated August 13. Before enlisting Pte. Parks was employed by the North American Leather Co., Omemee.

Peterborough Greeks At Special Service

Peterborough's numerically small Greek community was represented by Mr. and Mrs. L. Yeotes, Mrs. W Coros and son George and John Moussmoulis at the religious service of thanksgiving Sunday in St. George's Greek Church, Bond street, Toronto, for the liberation of the Hellenic fatherland from the brutal power of Germany. After the ceremony hundreds of men, women and children from Toronto and other Ontario centres paraded to the Cenotaph at the city hall where they placed a wreath in remembrance of the fallen.

Telegrams were sent to Prime Minister Churchill, President Roosevelt, Marshal Stalin and Prime Minister King in which George Bulucon, president of the Greek community in Toronto, expressed the thanks of his countrymen for the aid which has been sent to Greece and for the fighting quality of those who had helped liberate his country. Hope was expressed that all Greece will be free again by March 25th, anniversary of liberation from the yoke of the Turks.

Prisoner Requests A Longer Sentence

John J. "Gold-tooth" O'Brien got his wish in police court this morning when after surprising the court by pleading guilty to a drunk charge and admitting two previous convictions, he asked that he be given more than the usual three months' sentence.

"I can go to Guelph then and they can look after my rheumatism there," he told the Magistrate, and he was accommodated with a sentence of four months definite and two months indeterminate in the Ontario Reformatory.

Harold Brooks, also charged as a third offender, asked for a remand and got one until Wednesday.

Ralph Mears, pleading guilty as a second offender, was fined $50 and $2.50 costs, and F. McMahon and Victor Laroche, first offenders, paid $10 and $2.50 each.

A charge against John Loucks, Townsend street, of keeping liquor for sale, was withdrawn by the Crown.

John A. Bradshaw appeared for the accused.

To Be Filmed

HOLLYWOOD, Oct. 30 (AP) — Rev. Edward F. Murphy's novel, "The Scarlet Lily," the story of Mary Magdalene, has been purchased by David O. Selznick. The story is the November selection of the Catholic Literary Club.

Important Announcement

The special meetings with Mr. C. Ernest Tatham as speaker will continue this week. He is a speaker of rare ability and presents his subjects in a most interesting and helpful manner.

SUBJECTS THIS WEEK WILL BE

Mon., 8 p.m.—"Why I Believe Christ arose from the dead."
Tues., 8 p.m.—"Why I believe in the necessity of the new birth."
Wed., 8 p.m.—"Why I believe some of our prayers go unanswered."
Fri., 8 p.m.—"Why I believe no true believer can ever be lost."

There will not be a meeting Thursday

GOSPEL HALL McDonnel St. Near Water St.

Payroll Savings Section Does Good Job

Canadian Flag Manufacturing Company at Brock and Chambers streets is only a minor organization in the city's list of industries, but in the Victory Loan campaigns it is usually up in the front ranks and top drawer. It is again prominent in the Payroll Saving section with 200 per cent of its objective, supported by all the staff.

Here are some more Group Payroll results:—W. R. Turner (estate) Simcoe street, plumbing and heating, 191 per cent of objective and 100 per cent investing.

Queen's Hotel, 160 per cent of objective; 100 per cent investing.

Review Printing, 105 per cent of objective; 100 per cent invsting.

Mayfair Cafe 239 per cent of objective and Paris Cafe 216 per cent of what they were asked to subscribe. These two Chinese restaurants are divisional leaders in the Monday morning announcements from headquarters.

Empress Hotel 126 per cent; Hollywood Cafe 131 per cent; Prudential Life Insurance Company 127 per cent of objective and all members of the staff investing.

Artists Color Co., Ltd., Dublin street, 121 per cent and all investing.

Canadian Canoe Company 144 per cent and 100 per cent investing.

Beaver Lumber Comany 107 per cent of objective and 71 per cent investing.

Canadian Ventilating Shades 116 per cent of objective and 82 per cent investing. Most of the employees of this plant are girls in their teens, and the canvassers say they deserve a lot of credit for the manner in which they have responded to the Loan.

Toronto Girl Dies In Crash

Margaret Gairns, 21, Toronto, was instantly killed early Saturday morning when the large Weston Bread Company tractor truck in which she was a passenger en route to Peterborough collided with a pole about three miles west of Welcome on No. 1 Highway, after a broken tie-rod in the tractor sent the machine out of control. Wally Taylor, 21, of Toronto, was the driver of the vehicle and it is believed he suffered several broken ribs in the accident. Police said the truck jackknifed against a large boulder.

The truck carrying a large supply of bread, cakes and pies, was making the daily trip from Toronto to Peterborough. It usually arrives in this city between four-thirty in the morning and five o'clock.

It is thought the dead girl was Taylor's girl friend, and officials here said it was believed the girl had made the trip with the young man several times in the past. The driver has been on the run from Toronto to Peterborough for about a year.

Although the bread in the truck remained intact, only small amounts of the cakes and pies were salvaged.

Walter Curtis Made Captain

As another step upwards in a steady rise since he enlisted in the S. D. and G. Highlanders as a private almost five years ago, Walter Curtis, whose wife, formerly Madeleine Doherty, lives at 705 Water street, has been promoted to the rank of Acting Captain, according to word reaching his wife. He is the son of Mr. and Mrs. E. W. Curtis, 50 River Road.

Commissioned a lieutenant in England, Acting Captain Curtis was with that group of S. D. and G. Highlanders who stormed ashore during the Allied invasion of France. He enlisted in 1940 when that unit was recruiting at the Armories here, and after spending some time in Ottawa, Debert, Kingston and Camp Borden, went overseas in 1941, during July.

A former employee of the Canada Packers Company, the 31-year-old soldier has never been wounded, in the time he has served with Canada's armed forces.

Four District Men On Casualty List

Four men from the Peterborough district have been officially reported casualties while serving with Canadian forces abroad, according to an announcemnet from the Department of National Defence today.

Two soldiers were listed as being "wounded in action". They are Pte. Carman S. Bushnell, with an Eastern Ontario Regiment, whose wife lives at 54 Charles street, Port Hope, and L.-Sgt. Carl T. Craig, with the Royal Canadian Artillery, and the son of Mrs. Lottie Craig, R.R. 3, Port Hope.

Pte. Walter G. Balfour, son of Mrs. Elizabeth Balfour, 23 Wolfe street, Lindsay, was reported wounded but remaining on duty, while serving with a Central Ontario regiment. Pte. Everett C. Boldrick, son of Mrs. Jane Boldrick, R.R. 2, Tweed, was listed slightly wounded, while serving with an Eastern Ontario regiment. Rfn. John Dalton Martin, whose wife lives in Lindsay, was wounded while serving with an Eastern Ontario regiment.

VICTIM OF WAR—This youngster is known simply as "Stoyan." He is just one of hundreds of refugees now being cared for in a United Nations relief and rehabilitation administration camp in the Middle East. Stoyan is a Yugoslav who lived for a year in the mountains while his mother and father fought the Germans. A victim of malnutrition, Stoyan has the physical proportions of a one-year-old child. He is three.

C.G.E.-Genelco Drive Said Best Yet

"The most successful Victory Loan campaign in our plant's record," to quote Ian McRae, works manager, closed at Saturday noon for the employees of C.G.E.-Genelco with total subscriptions of $538,400 as posted on the board this morning.

That was the official closing, but the canvassing committee is expecting that the last minute investing will carry the total to the $540,000 mark. Everybody in the big plant is happy about the surge of Victory Bond buying that boomed the plant response to nearly $90,000 beyond the minimum objective of $450,000.

"We have a fine canvassing committee and they deserve a lot of credit," saaid Mr. McRae, "but it was the employees as a whole who put this Loan across. They have done a wonderful piece of work, and the tributes belong to them."

Another member of the executive staff of the works said everybody was not only happy but also surprised at the volume of buying that appeared throughout the plant for this Seventh Victory Loan.

"If they hang on to their Bonds until after the war, they'll have a nice chunk of money to start the new period of peace with."

Every department in C.G.E.-Genelco, except two, had cleared their objectives, and canvassers reported that they had not given up hope for those two.

Delegates Attend UEW Convention

Meeting in Toronto over the week-end, delegates to the eighth annual convention of the United Electrical Workers, C. I. O., District Five Council passed a resolution urging the Federal Government to take immediate steps in the interest of full employment in the post war, that the new reconstruction Department include representatives of industry, agriculture and labour; make full and immediate plans for demobilization; that Government-owned plants (such as Genelco) set the example of full employment and good working conditions.

Other resolutions reaffirmed the unqualified and unconditional no strike policy of the Union which it was noted had been carried out 100 per cent; called for trade union unity in Canada, sought amendment to P. C. 1003 to include certification of a Union where it receives the majority of the votes cast, the outlawing of all forms of Company Unions, establismment of sub-regional boards to facilitate the operation of the Order.

The meeting further went on record in favour of $125 clothing allowance and a minimum gratuities figure of $300 retroaction for all who have served in Canada's Armed Forces.

The Ontario Government was asked to enact enabling housing legislation so that municipalities could build homes under limited-dividend housing corporation. C. S Jackson and George Harris were re-elected President and Secretary Treasurer of the Canadian District of the Union.

Delegates attending the Convention from Peterborough included Bert Buott, Ken Sliter and Harry Pearce of the Genelco Local, Mrs. Lundy, Mrs. Pearce, Mrs. Sliter and Mrs. Teasdale of the U. E. Ladies Auxiliary and Phyllis Blair and Bob Ward of the staff.

To Hold Autopsy

TORONTO, Oct. 30 (CP)—Dr. I. H. Erb, pathologist, will conduct a post-mortem examination upon the body of Mrs. Elsie May Lea, 22, of Toronto, who died late Saturday after being removed semi-conscious to St. Michael's Hospital. Coroner Julian Loudon investigated and ordered the post-mortem performed.

Just A Gag

BRIGHAM, Utah, Oct. 30 —(AP).—Residents of this town were excited when they received circulars advertising steel tricycles, steel runner sleds, electric trains and many other pre-war toys. But when they flocked to the store to buy Christmas presents, harried clerks explained that the circulars had been given to boys for the waste-paper salvage drive and the youths had distributed them as a joke.

Driver Is Unable To Recall Crash

Herbert McGee, Bobcaygeon truck driver, told Magistrate O. A. Langley, K.C., in police court this morning that he could not remember anything about an accident in which he was involved on the evening of October 23 on the Flat Road in Otonabee.

McGee received head injuries when his truck overturned in the ditch and called as a Crown witness this morning in a charge against Kenneth Thompson, member of the Mercantile Marine, of having stolen $37 and three gasoline ration books from McGee, said that from the time he started out that evening in company with two other men in his truck he could not remember anything until he was talking to his wife in St. Joseph's Hospital late that night.

McGee stated that he came into Peterborough that day to sell three cows. Early in the afternoon he said that he met a number of young men in the Grand beverage room and had some beer with them. He had heard some one say they were sailors but said he could not remember how they were dressed.

Asked if he could identify the accused McGee said that he could not.

Bought Beer.

When the beverage room closed at 2 o'clock, the witness said that they had gone to the brewery warehouse, bought a case of 12 quarts of beer on his permit and driven to some one's house where the beer was consumed. Later some of the young men and the witness went to the King George Hotel. Then two of them and himself started out in his truck, with one of the others driving, he said, and he could remember nothing else until he was talking with his wife in the hospital hours afterward.

McGee could not say positively how much money he had on him when he left in the truck with the young men. He thought he had $50 when he came to town, and finally said he might have had $30 or $40 when he started out with the men. Later in the hospital he discovered that his money was gone.

C. G. Frost, K.C., of Lindsay, who was looking after McGee's interests, pointed out at one stage of the witness's evidence that McGee was claiming the protection of the Ontario and Canada Evidence Acts.

Met Pedestrians.

Claud Bertrand, employee of the Duffus Garage, said that on last Monday evening while driving along the Flat Road he had seen a truck turned over in the ditch and picked up three men who were walking toward town. One of them was McGee. Asked as to the others, Bertrand picked out a sailor and a civilian in the audience as the two men who were with McGee, although he admitted that he had not paid much attention to them.

Provincial Constable Price Morris who investigated the affair, said that along with Constable John Morrow of the city police, that following the accident they had been searching for a sailor and another man in a brown windbreaker. Passing Courneya's refreshment booth Constable Morris said that he saw two men inside who answered the description. He noticed them go out the back door of the booth and return in a short time and he had placed Thompson under arrest. Later witness and Constable Morrow searched the ground back of the booth but found nothing. A wallet belonging to McGee had been found by the witness in the glove department of McGee's car with some of the paper scattered around the floor of the car.

To W. J. Arthur Fair who defended Thompson, witness said that, the truck had been left unguarded for some time after the accident.

Constable Morrow corroborated the provincial officer's evidence.

Search Near Booth.

Constable W. A. Clarke said that in company with Sergt. W. E. Wigg, he had searched the property back of the Courneya booth at 3 o'clock the next morning and found the three gasoline ration books that had previously been identified by McGee as his property.

After a trial within a trial as to the admissibility of a statment made by Thompson at the police station in which Sergt. Wigg and Constable Reg. McMillan were called as witnesses Magistrate Langley ruled that the statment might be admitted.

Constable Clarke said that in answer to questions Thompson had admitted being in the Courneya booth and going out the back door but when confronted with the gasoline ration books said that he had never seen them before. Thompson said, the witness swore, that he and his companion had walked to the refreshment booth after getting out of the truck near Chief Thompson's house.

The case was adjourned at this stage for luncheon.

Weekly Total $1,554,750 For Peterboro

Peterborough closed Saturday the first week of the Seventh Victory Loan campaign with aggregate subscriptions of $1,554,750. This amount is 33.8 per cent of the $4,600,000 objective.

The required percentage one-third of the way toward the top of the hill was 33.33 per cent, and the city-county performance showed a credit margin of nearly .5 per cent; less than ½ of 1 per cent.

Component totals were:

		Pct.
Payroll Savings	$519,150	57
City general canvass	519,000	30.9
County general canvass	175,200	28
Special names	300,000	21.4

Rural percentages up to Saturday night were:

Harvey, Burleigh, Anstruther and Chandos	42.1
Havelock	41.4
Belmont-Methuen	38.8
North Monaghan	37.8
Otonabee	34.5
Dummer	29.9
Asphodel	24.3
Norwood	22.2
Smith	19.3
Douro	17.1
Lakefield	17
Ennismore	8

Heavier Lending

The returns for the first week are substantially larger than for the first corresponding week of the Sixth Loan last spring. The totals for the first week were $1,554,750 or 33.8 per cent of the increased present objective of $4,600,000; and at the one-third mark in the Spring campaign —$1,301,400 which was 29.9 per cent of the total objective of $4,500,000.

Division percentages were ahead of last spring with only one exception, "special names" which was exactly the same, 21.4 per cent.

Amphibious Jeep To Show Tricks

Along with a convoy of mechanized army equipment, the much talked-about "missing jeep", otherwise known as the Duck, will arrive in Peterborough this evening, ready to go to work in the interests of Peterborough's Seventh Victory Loan campaign. Tonight, the convoy and amphibious jeep will be on display to the public at large at the Training Centre, from eight o'clock until 10 o'clock.

Although city residents have waited some time to see this amazing vehicle, which is loaned by the United States Government for use in Victory Bond shows, a special demonstration of its talents will be presented Tuesday evening on the shores of Little Lake, between five and six o'clock.

A parade Tuesday of all types of military mechanized equipment accompanied by the A. 11 Camp Borden Band, will precede the demonstration. The Duck will be in the parade, starting from Market Square at five o'clock, and covering the main business section of the city before going to Little Lake.

As much at home in the water as it is on land, it can travel from one to the other by a quick and easy shifting of controls. The rudder and wheels are guided by the same steeering apparatus. During one year, the Duck emerged from a secret Allied weapon to a battle-scarred invasion veteran. It is valuable for landing operations in assaults on enemy shores, and in hauling supplies from ships to shore. When the Duck travels a road in a shell-pocked country, lack of bridges or lack of roads does not impede its progress.

For the technical-minded, it is a combination of a standard two and a half ton, six wheel driver, military chassis with an all steel hull, propeller and rudder. Undoubtedly, the Duck was in action many months before the censors allowed it to be described. The British Eighth Army used hundreds of this type of vehicle in the crossing of the Straits of Messina during the Italian invasion, and since then, operations and amphibious movements in Europe have all been helped by the employment of the amphibious jeep. Large numbers are also being used in Pacific battles.

Among the mechanized equipment in the convoy, will be many weapons at war which will be seen by city residents for the first time. It is to include a tank, tank-transporter, a 25-pounder gun, a Bofors anti-aircraft gun, and a six-pounder anti-tank gun.

War Displays Shown In Store Windows

An impressive display in the interests of Canada's Seventh Victory Loan campaign can be found in the windows of many of the city's stores. In Kresge's main window, a large "V", decorated with the flags of the United Nations, is surrounded by a collection of weapons of war. The most interesting is the "Pathfinder" bomb-sight. A Browning gun, signal pistol, and models of modern warplanes complete the show.

In the C.D.S. side window, some of the wearing apparel soldiers need is displayed. Surrounded by appropriate posters advertising Victory bonds, the clothing shows that our soldiers are the best-dressed fighting men in the world. A suit of clothes designed for gas warfare is also a feature.

SERVING OVERSEAS — Tpr. Gus L. Yeotes, youngest son of Mr. and Mrs. Louis Yeotes, 317 Boswell avenue, is serving overseas. With the tank corps, he enlisted just after reaching his 18th birthday. He worked with his father before enlisting.

Furnace Blast Causes Fire

Following an explosion in the furnace, of such intensity as to knock all the pipes down and lift the furance several inches off its base, fire and smoke caused between $1,000 and $1,500 damage to the residence of Mr. and Mrs. A. W. Nelson, 364 Park Hill Road, Saturday evening.

Fire Chief George Gimblett said to-day the cause of the exploson has not been determined, and a heating expert will be called in to attempt to find a reason for the blast. Fire was confined to the cellar of the building, but heavy smoke seeped through the house and also caused property damage. Personal articles in the cellar were destroyed.

Firemen believe the explosion was of a powerful nature and the coal was blown out of the firebox, and the door of the furnace hurled across the cellar. The furnace had been fired with fresh coal about 30 minutes before the blast.

Twelve year old Barbara Nelson, in the house at the time, phoned her father, who was visiting a neighbor. Mr. Nelson called the fire department, and fire fighters had the blaze under control within a brief period. Arriving at the scene promptly, firemen called out renforcements from the department.

A New Plan

TORONTO, Oct. 30 —(CP)—Miss Mary Reilly, director of occupational therapy at Lovell General Hospital, Fort Devens, Mass., said Saturday that modified "commando" training given advanced patients who were convalescing was returning soldiers to the battlefields "faster and stronger than we ever dreamed of before."

MURDER TRIAL STARTS

A grand jury under Mr. Justice Ainslie Greene today at Cobourg will hear a charge of murder against Charles Francis Davey, 16, ward of the Boys' Training School at Bowmanville, Ont., He is charged with the slaying last July of Norman Beatty Lamb, four-years-old son of Mr. and Mrs. Ernest Lamb of Cavan township.

Former Citizen Supports Good Neighbors

In setting out to do works o[f] goodwill for others, no individua[l] or group can ever guage just ho[w] far the influence of their unselfis[h] deeds may spread, for men wh[o] think deeply on such matters hav[e] ever admired this trait, that ha[s] all the earmarks of a genuine de[-]sire on the part of anyone wh[o] gives of one's self, in order that les[s] fortunate people may benefit.

The Good Neighbors Group whic[h] commenced through the deeds o[f] two good neighbors living besid[e] each other on Ware street, and the[n] spread so as to take in other ladie[s] of like mind and purpose, to wor[k] on behalf of the Peterborough an[d] District British War Victims' Fun[d] may well come within this categor[y] for the relatively large amount o[f] money for a group of this size the[y] have now raised for this purpos[e] comes to a very large extent fro[m] the members themselves.

The story of their most recen[t] gift towards the special fund fo[r] Christmas now being raised, wa[s] noticed in a copy of this paper b[y] a former citizen now residing in fa[r] away Cincinnati, Ohio, whose inter[-]est was thus awakened, so that h[e] desired to be associated with th[e] Good Neighbor group in the sam[e] work, the result of which was th[e] forwarding of a cheque for $100.0[0] by him for that purpose.

As a friend of the late Lt. Co[l.] Joe Mills and Mrs. Mills, Bolton [S.] Armstrong has kept up a regul[ar] correspondence with them sin[ce] leaving this city many years ag[o] there having been former instance[s] of a practical nature, wherein h[e] has displayed a keen interest [in] other welfare efforts that were be[-]ing carried on here, and this late[st] evidence of his goodwill was als[o] received through Mrs. Mills.

The Good Neighbors group ar[e] naturally very elated over this gi[ft] from Mr. Armstrong, which incid[-]entally through the premium valu[e] on U.S.A. currency extends itsel[f] to $110.00, and it will greatly en[-]courage their further efforts fo[r] the good cause, which are proceed[-]ing apace in continuing to rais[e] money for the objects which hav[e] brought them together under tha[t] name.

Instances such as this of forme[r] citizens interest in the promotion o[f] good works in their once nativ[e] hearth, cannot help but stimulat[e] the efforts of those responsible fo[r] leadership in such, besides su[g-]gesting to others now far away wh[o] come within reach of reading thes[e] lines, their own potentiality to hel[p] in a similar manner.

With this latest contribution fro[m] Mr. Armstrong, the Christmas Fun[d] now has a balance of $2,063.51 o[n] hand in the bank.

Previously acknowledged	$62,546.[illegible]
Mr. Bolton S. Armstrong, Cincinnati, Ohio, for the Good Neighbors Group (Christmas Fund) per Mrs. J. Mills	110.[illegible]
Total to date	$62,655.[illegible]

The Junior Welfare League

THRIFT SALE BARGAINS!

Proceeds for war and child welfare work

446 GEORGE ST. N.

Open Evenings

If you need $50, $100 or more, here's what to do

How you can borrow up to $500 without endorsers and repay in monthly instalments—a $100 loan repaid in 6 monthly instalments costs only $7.10

SHORT of cash? Need $100, $200 or more? Here's a loan plan that can help you solve your problem. You may borrow quickly and privately—and repay on the monthly schedule that suits you best. To apply for the amount you need you merely give us a few facts about yourself and your work. *No endorsers or guarantors are ever required.* We lend—to men and to women—largely on character and earning ability.

Payments to fit your budget

Notice in the table below that you may repay your loan in 2 to 15 monthly instalments. It's wise to repay as rapidly as your income and expenses permit. The sooner you repay the less your loan costs. A $100 loan repaid in twelve monthly instalments of $9.46 each—total of $113.52—costs $13.52. If repai[d] in six monthly instalments of $17.8[5] each a $100 loan costs only $7.10. Yo[u] are also welcome to repay your loa[n] ahead of schedule at any time to reduc[e] the cost. Payments shown in the tab[le] repay principal and charges. Our rate o[f] charge (given below) includes everythin[g]. You pay nothing more—no hidde[n] charges, no fees or extras of any kin[d].

Get cash to pay your bills

You may use your Household Financ[e] loan to pay old debts, taxes, doctor bi[lls,] insurance premiums, make repairs, he[lp] relatives—for almost any purpose. [If] you have a money problem, phone, wri[te] or visit Household Finance.

FIND HERE THE CASH LOAN YOU NEED

CHOOSE YOUR MONTHLY PAYMENT HERE

	2 payments	4 payments	6 payments	8 payments	10 payments	12 payments	15 payments
$ 25	$12.88	$ 6.57	$ 4.46	$ 3.41	$ 2.78	$ 2.36	
50	25.75	13.13	8.93	6.83	5.57	4.73	
75	38.63	19.70	13.39	10.24	8.35	7.09	
100	51.50	26.26	17.85	13.65	11.13	9.46	$ 7.78
125	64.38	32.83	22.32	17.06	13.92	11.82	9.73
150	77.26	39.39	26.78	20.48	16.70	14.18	11.67
200	103.01	52.52	35.71	27.30	22.27	18.91	15.57
300	154.51	78.79	53.56	40.95	33.40	28.37	23.35
400	205.51	104.79	71.17	54.39	44.33	37.63	30.94
500	256.51	130.60	88.64	67.68	55.10	46.73	38.36

WE GUARANTEE that these payments will repay loans in full, if payments are made on schedule. The loan will cost less if payments are made ahead of schedule. Payments include Household's charge of 2% per month on loan balance of $300 or less and 1% per month on that part of a balance in excess of $300.

HOUSEHOLD FINANCE
Corporation of Canada

Canada's largest and oldest Small Loans Company with 24 offices in 20 cities

M. E. Holt, Manager

Second Floor, Lansfield Block, 177 Charlotte St., Opposite Loblaws

PETERBOROUGH, ONT. Phone 5841

Personals and Social

P. O. Russel Elliott, R. C. A. F., a navigator instructor at Malton, spent the week-end with his wife and daughter at their home, Victory Crescent.

◆ ◆ ◆

Mrs. W. J. Grady, 520 Lock street, returned home today after spending two weeks visiting her daughter, Mrs. J. Leo Gagnon, St. Genevieve, Quebec.

◆ ◆ ◆

LAC Rod Reed, R. C. A. F., stationed at No. 4, Navigator school, London, spent the week-end with his parents, Mr. and Mrs. J. Fred Reed, 465 Monaghan road.

◆ ◆ ◆

Dr. J. E. Middleton, Charlotte st., has returned to Peterborough from Montreal, where he attended a convention of the Montreal Dental Association.

◆ ◆ ◆

Miss Frances O'Brien, Reg. N., and Miss Mary Haley, Reg. N., of Hamilton, spent the week-end with the former's parents, Mr. and Mrs. Thomas O'Brien, Sophia street.

◆ ◆ ◆

Coder R. W. Parnell, R.C.N.V.R., and Mrs. Parnell have been visiting the former's parents, Mr. and Mrs. R. W. Parnell, Rubidge street. Coder Parnell has now returned to his station.

◆ ◆ ◆

L.-Cpl. Donald Elliott, R.C.A.M.C., of the Military Hospital, Brockville, spent the week-end with his wife and son Joey at the home of Mrs. Elliott's parents, Mr. and Mrs. W. Carter, Romaine street.

Dr. R. A. Sheehy, George street, has returned to Peterborough after a ten-day trip to Nova Scotia.

◆ ◆ ◆

Members of the senior business girls' gym class will entertain Tuesday evening at a gala masquerade party in the Y.W.C.A. gymnasium.

◆ ◆ ◆

Pilot Officer D. A. Graham, R.C.A.F., has arrived in Canada from overseas, and will be returning to his home, R.R. 1, Woodville.

◆ ◆ ◆

Little Joyce Downer, daughter of Mr. and Mrs. George Downer, 510 Sherbrooke street, is celebrating her fifth birthday to-day.

◆ ◆ ◆

Ord. Cmn. Donald J. Jones, R. C. N. V. R., stationed at H. M. C. S. Cataraqui, Kingston, spent the week-end with his parents, Mr. and Mrs. W. J. Jones, 11 Brioux avenue.

◆ ◆ ◆

Among the out-of-town guests at the recent Leggett-Campbell wedding in Grimsby were Miss Lottie Leggett, of Peterborough, Mrs. Ivan Gray of Millbrook, and Mr. and Mrs. N. Foote, of Toronto, formerly of Peterborough.

◆ ◆ ◆

Jimmy Goodfellow, son of Mr. and Mrs. R. Goodfellow, 583 Park street, recently celebrated his fifth birthday by entertaining several of his little friends at a party. His little guests enjoyed games, and a lunch was served. Those present were Clark Hayman, Bobby Parks, Jimmy Parks, Dorothy Goodfellow and Shirley Luther.

◆ ◆ ◆

Mr. and Mrs. J. J. McFadden, of Lakefield, have announced the engagement of their youngest daughter, Theresa Kathleen McFadden, to A. B. R. J. Loucks, R. C. N. V. R., son of Mr. and Mrs. J. C. Loucks, 457 Murray street, Peterborough. The wedding will take place in St. Paul's Church, Lakefield, on November the fourth.

◆ ◆ ◆

Masquerade Party

Over one hundred boys and girls and teachers took part in a successful masquerade party of the junior department of St. James' Sunday School, Friday evening in the basement of the church. After an enjoyable program, which included a sing song, grand march, and a number of lively games, refreshments were served by a committee of women from the King's Own class. Ken Meredith, superintendent of the junior department, moved the vote of thanks to the committee.

Margaret Heal won the girls' comic prize, while Ronnie Brayn won the boys' fancy costume and Ann Maudsley was given the prize for the best girls' fancy costume.

◆ ◆ ◆

Honor Recent Bride

Miss Eva Battle, Rubidge street, was hostess at a miscellaneous shower recently, in honor of Mrs. H. R. Shier, (nee Leona Edwards) whose wedding took place on Saturday. Mrs. H. A. Bonney, Water street, was hostess for a china shower in honor of the bride, while Mrs. G. Manley and Misses Edna and Elva Elliott were joint hostesses for a miscellaneous shower. Main office employees of the Canadian General Electric Company presented the bride with a pair of white wool blankets with rainbow border, as a wedding gift.

◆ ◆ ◆

Aid Fire Victim

Mrs. M. W. Fitzsimmons, 121 Albertus street, recently entertained at a shower for Mrs. Joseph Scott, whose home was recently destroyed by fire. A great many close friends and neighbors were present, and Mrs. Scott received a large number of beautiful and useful gifts, to help her begin again. The rooms were decorated in the Hallowe'en motif, and the evening was spent in playing bingo. Mrs. A. Goselin read an address. At the close of the evening, the hostess served refreshments, assisted by Mr. M. McIlwain, Mrs. A. Green, and Mrs. E. McIlwain.

Ladies' Wear
For good value and personal service you will do better at
Florence Shoppe

PIMPLES
Try Cuticura for the prompt relief of unsightly, blotchy pimples; Cuticura promptly helps clear up
BLACKHEADS
Scientifically medicated. Used by many nurses. Buy at your nearest druggist today! Made in Canada.
CUTICURA
SOAP and OINTMENT
MOTHERS! TRY CUTICURA BABY OIL

I'M NO QUIZ KID
..but I know what's good for me
THE NEW
Softer
Interlake
TISSUE
3 25¢

Fashions

ONE YARD PATTERN.

You'll be sugar 'n' spice.....and everything nice, in Pattern 9111.... ONE YARD APRON. Splashed with gay embroidery; nice for gifts.

Pattern 9111 comes in sizes small (14-16), medium (18-20), large (40-42). Small size, 1 yard 35-inch fabric, ½ yard contrast.

Pattern Number ....

Size ....

My Name ....

....

Address ....

I enclosed 20c for postage

Mrs. L J. Gouin Tendered Shower

Mrs. M. A. Primeau, 270 Rubidge street, recently entertained at a kitchen shower in honor of her niece, Mrs. L. J. Gouin (nee Patricia Duffus), whose marriage took place recently. During a social evening, a beautifully decorated pink and white basket, filled with lovely gifts, was presented to the bride by her cousins, Misses Teresa Doran and Betty Primeau. Assisting the hostess with the refreshments were Misses Betty Primeau and Teresa Doran, and Mrs. C. Theobald. Mrs. Primeau poured tea.

Those present included: Mesdames E. P. Sheehan, A. M. Kieran, C. B. Theobald, J. Galvin, A. Parrington, J. D. Duffus, J. O'Brien, M. Foley, H. Connelly, D. R. McPhie, J. Coss, W. A. Duffus, D. Donoghue, and Misses Eda Talbot, Agnes Turcotte, Dorothy Franks, Rita Emon, Teresa Doran, Marie Kieran and Betty Primeau.

Guests who sent gifts but were unable to attend were: Mrs. Ellis, Mrs. Chopin, Mrs. B. Duffus, Mrs. Burke, Mrs. M. Duffus, Mrs. A. Black, and Misses Adeline Doris, Helen Burke, Helen Whaley, Rita Duffus, Norma Lynch, Sandi Donoghue, Laura Duffus and Alma Black.

Bride-Elect Given Shower

Mrs. Joseph Astles, 96 Douro street, entertained Friday evening at a miscellaneous shower in honor of her eldest daughter, Helen Marie Astles, whose marriage to Roderick William Carveth, R.C.A.F., of Aylmer, formerly of Peterborough, takes place on November 11. During a social evening, the bride-elect received many beautiful gifts.

Those present included: Mesdames D. Morrison, A. Howson, I. McKenzie, M. McCaw, L. Carveth, H. Bromley, C. Robertson, V. Emberson, S. Foster, B. Miles, L. Healey, H. Fraser and H. Bestard; and Misses Isabelle Carveth, Fern Carveth, Beverley Carveth, Phyllis Finnie, Jean Scott, Ruth Liddell, Maxine Munson, V. Martin, Teresa DeNoble and Gladys Henry.

Peterborough Man Wed In Toronto

A gown of baroque ivory crepe, fashioned from her mother's wedding dress, was chosen by Nora Jean Campbell, for her marriage to William Earl Leggett of Toronto, formerly of Peterborough, in St. Andrew's Anglican Church, Grimsby, recently. Rev. A. Brooks officiated, assisted by Rev. H. H. Marsh of St. Timothy's Church, Toronto, in a church set with 'mums and gladioli for the occasion.

With her gown, which was made with a fitted basque and sweeping skirt, the bodice fashioned with long finely tucked sleeves and a portrait neckline encrusted with a bertha of heirloom lace, the bride wore a floor-length veil of matching ivory tulle, caught to a Sweetheart halo of shirred net, embroidered with seed pearls. She carried a cascade bouquet of pink roses, bouvardia, and swainsona. She was given in marriage by her brother, Donald A. Campbell.

The bride is the daughter of Mrs. Campbell and the late J. Alexander Campbell, formerly of Grimsby and Niagara, and the groom is the son of Mr. and Mrs. William Clement Leggett of Peterborough. He spent a year and a half overseas as a lieutenant in the Canadian Armored Corps before receiving his honorable discharge because of a lowered category.

Attending the bride were Miss Jean McKenzie of Chippewa, as maid of honor, and Miss Olive Cassellman of Kingston, as bridesmaid. They were dressed alike in moss green velveteen ensembles, fashioned with slim skirts and fitted jackets, accented with bustle bows. Each wore a little watteau hat of shirred matching velveteen with bronze and green bows, and carried a cascade of bronze and yellow 'mums with cream roses.

Flt. Lt. Frederick Staples Hiley, D.F.M., of Ottawa, was best man, and the ushers were Clement A. Leggett of Bolton, brother of the groom, William J. McGauley of Toronto, and Sgt. J. Garry Campbell of Trenton, brother of the bride.

At the reception held at the Anchorage, Grimsby, the home of Mr. and Mrs. A. R. Globe, the bride's mother received the guests in a willow grey and winterberry ensemble, with corsage of pink roses and fuchsia gladioli petals. The groom's mother, also receiving, wore a wood violet gown, with a corsage of bright pink roses and bouvardia.

For a wedding trip to the north, the bride donned an ensemble of Gobelin green, a matching coat trimmed with a tuxedo of silver fox accented with black accessories, and a corsage of cream roses. On their return Mr. and Mrs Leggett will make their home in Toronto.

Flt. Sgt. M. Doran Wed In Alberta

A pretty wedding of interest took placerecently in St. Vincent's church, Clareholm, Alta., when Flight Sgt. Michael John Doran, oldest son of Mr. and Mrs. Austin Doran, of Peterborough, took as his bride Nellie Mary Lamb, youngest daughter of Mr. and Mrs. Sidney Lamb, of Claresholm. Rev. Fr. Lambert officiated, and Mrs. D. Dickmier, the bride's godmother, sang "Ave Maria" during the signing of the register, and other hymns during the mass.

Given in marriage by her father, the bride wore a street-length dress of lime green bunny-wool, with brown accessories, and carried a bouquet of deep red roses. She wore a double strand of pearls, the gift of the groom. Miss Eileen Beaubier was her attendant, in rose-colored bunny-wool dressmaker suit, with dark green accessories, and carrying a bouquet of pink carnations. PO. Wilfred Crough, of No. 15 S.F.T.S., attended his cousin as groomsman.

At the reception, held following the ceremony, at the bride's home, the table was centred wtih the bride's three-tier wedding cake, flanked by vases of roses and carnations. Rev. Lambert proposed the toast to the bride and the groom responded.

For a wedding trip to Banff, the bride chose a cocoa brown dressmaker suit, with a corsage of roses. On their return, Flt. Sgt. Doran and Mrs. Doran will live in Watson, Sask. The bridesmaid's gift was a pair of silver earrings, and the groomsman received a leather billfold.

Miss R. Young Guest Speaker

Miss Rachael Young, superintendent of the Children's Aid Society, was guest speaker at the Young People's Bible Class of St. Luke's Anglican Church Sunday afternoon, giving a splendid and helpful address on the topic, "The Art of Living." Capt. W. I. D. Smith of the local Training Centre and several soldiers were guests at the class.

Miss Alicia Langley, organist for the class, led in a musical interlude, when everyone joined in hymns and choruses. Mrs. A. J. Arthur, teacher of the class, conducted an amusing and interesting Bible quiz. Following the meeting, the group adjourned to the rectory, where refreshments were served, in charge of Misses Muriel Krant and Audrey Heap, assisted by other members.

Hallowe'en Party Enjoyed By 400 Children

Between three and four hundred youngsters gathered in the gymnasium of the Y.W.C.A. Saturday morning, for a gay and exciting Hallowe'en masquerade and party. In addition to a thrilling ghost walk, and the judging of costumes, a program of Hallowe'en games and contests and races was enjoyed, with everyone taking part. When the party was over, each kiddie took home a handful of candies and an apple.

Assisting Miss Caroline Littlefield with the program were Mrs. J. H. Vernor and Mrs. C. H. Ross, Mrs. Reg. Hopkins and Mrs. Charles Wood, members of the senior gym, who game a demonstration of double gymnastics and flying rings. Ghosts assisting with the ghost walk were Mary Braund, Brenda Bowen, June Kitchen, Joan McIntyre and Norma Gray. Mrs. G. McBride and Miss Mary Richardson were pianists.

Prizes for the best costumes were won by the following: Betty Buott and Connie McGlynn, as bride and groom, first; Mary Dorsett, as Topsy, second, and Gillian Groombridge, as a hobo, third. Awards for the most comical costumes were given to the following: Mary Lou Booth, as Harpo Marx, first; Joan Hendren, as a fortune teller, second; and Florence Miller, as a vagabond, third. Most original costume awards among the babies went to Robert Wood, as John Bull, and Catherine McGee, as a gypsy, while the most original costume awards in the juniors were won by Ann Davidson as Bo-Peep, and Nan Pitchford as Bumble Bee.

Prettiest costumes in the babies were Donna Sinclair, as pink ballet, and Ann Patterson, as Dolly Varden, while prettiest in the juniors were Theresa Cadigan, as a Scotch lassie, and Rosemary Dorrington, as a sun maiden. Honorable mention went to the following: Frances Fine, a gypsy; Joan Crough, a negro minstrel; Joan Heffernan, Spanish girl; Patsy Williams, sailor; Marilyn Jones, a gypsy; Joan Lynch, a Chinese; Betty Jones, a bride; Shirley Johnston, Hallowe'en; Glyn Logan, tough boy; Gwenyth Cowan, minuet lady; Betty Minecola, old lady; Margaret Rogers, fat lady; Jean Forsyth, fat lady; Carol McKenzie, Saturday night; Barbara Welsch, mother goose; Nancy Meyers, old lady; Ann Maudsley, old lady; Barbara Lewis, clown; Patsy Jay, pumpkin; Eileen Hall, shepherd girl; Maralyn Panter, tough boy; Peggy Ann Meiklejohn, Chinese girl; Ruby Joan Schultz, shepherdess.

Winners of the races are as follows: Five years and under, Beatrice MacDougall and Sharon Shaw; six years, Dorothy Watkins and Mary MacDougall; eight years, Betty MacFarlane and Ann Runder; nine years, Shirley Panter and Teresa Cross; 10 years, Theresa Heath and Lily Deck; 11, Joan Wilmoth and Patricia Long; 12, Dorothy Godfrey and Patricia Reid; 13, Mary Shaughnessy and Betty Torrance; 14, Doreen Gilmour and Catherine Farley.

Needlecraft Pattern

As a mascot for an older girl or a toy for a little one, Miss Pantalettes is sure to please. Her rag body is in two pieces.

A charming old-fashioned doll that's fun to make. Pattern 518 contains a pattern and instructions for doll and clothes.

Pattern Number ....

Size ....

My Name ....

....

Address ....

I enclosed 20c for postage

DOROTHY DIX . . . . .

TEEN-AGE MARRIAGES UNWISE

After 40 Years of Warnings, Writer Finds Girls Still Try Them and Regret.

DEAR MISS DIX—I am 17 years old. Have been married almost two years. Have twin babies 11 months old and expect another one soon. My husband is 22 years of age and is in the service somewhere overseas.

I love my husband and babies very much, but I am getting tired of being tied down with babies and cooking and washing and long for a little freedom and the pleasures that belong to my time of life. My fate is sealed, but I want to warn other girls against getting married so young.

DARLENE.

◆ ◆ ◆

Teen-Agers Go Slowly

ANSWER — My dear child, for forty years this column has been practically a megaphone shouting DON'T DO IT to teen-agers who are bent upon rushing into marriage before they are ready to accept its responsibilities and bear its burdens.

I have told them that a young girl's taste in men changed from day to day with her development, and that she knows no more what kind of a husband she would want when she was grown up than she knows what sort of a hat she will want four or five seasons from now. I have told them that marriage wasn't just a permanent date with a lad who was a good dancer and had a keen line; that it was work and worry, and crying babies and diapers, and putting somebody else's happiness before their own.

And, most of all, I have warned these poor, foolish little girls that if they married before they had any playtime in their lives, they would regret it; that before their trousseaux were worn out they would be tired of sitting at home every evening with a boy who was just as tired of them as they were of him, and that they would want to be running around and going places and doing things and having good times, as the other girls of their age were doing. For being married doesn't change a girl's desires. It only makes the things she wants to do more tempting because they are forbidden fruit.

I have told them that under Heaven there is no other figure more pathetic than the child wife and mother struggling with a job that is too old for her, and with which she has neither the wisdom nor the strength to cope. But teen-agers don't listen to advice. They are sure that nothing untoward can happen to them. And they go on marrying and filling the divorce courts.

◆ ◆ ◆

DEAR DOROTHY DIX — They say there is no cure for jealousy. My remedy for it would be for husbands to treat their wives like Lady Loves instead of household conveniences. A wife is bound to doubt her husband's affection if he never gives her a word of love and praise. My husband's cold silence has given me an inferiority complex that makes me fear every woman he sees, and fills me with an insane jealousy, but I would overcome this jealousy and be supremely happy if he would only pay me a compliment now and then.

GRACE.

◆ ◆ ◆

Flattery May Cure Jealousy

ANSWER — I doubt if there is any cure-all for jealousy, for jealousy doesn't have to have anything tangible to grow on. It manufactures its own poison and can fatten just as much upon fancies as it can upon facts. However, any remedy is worth trying. And perhaps if husbands blarneyed their wives more, they would have to do less explaining of why their secretaries always happen to be good-lookers.

◆ ◆ ◆

DEAR MISS DIX — What is personality?

TOM AND BOB.

◆ ◆ ◆

ANSWER — Personality is the little intangible something about each of us that makes us different from anyone else in the world. And it is either our greatest blessing or our greatest curse.

Released by the Bell Syndicate, Inc.

Olla Beatrice Duff Wed In Roseneath

ROSENEATH, Oct. 30—(ENS).—A quiet wedding was solemnized on Saturday, October 28, at 2 p.m. in Roseneath parsonage by Rev. R. C. White, when Olla Beatrice eldest daughter of Mr. and Mrs. James Duff of Roseneath, became the bride of Edward Reid of Hastings, second son of Mr. and Mrs. George Reid of Malton.

The bride wore a street length dress of gold crepe with fitted bodice, round neckline and three-quarter length sleeves, black accessories, a corsage of roses and fern, and an heirloom, a gold brooch of her great-grandmother, the late Mrs. Artimas Blodgett.

Miss Norma Duff was her sister's bridesmaid, and wore a street length tailored dress of turquoise blue crepe, princess style, a corsage of roses, and brown accessories.

Raymond Reid of Malton was his brother's best man.

Following the ceremony a reception was held at the home of the bride's parents, the bride's mother wearing turquoise blue crepe and a corsage of yellow 'mums. She was assisted by the groom's mother, who wore navy blue crepe and a corsage of roses.

Immediate relatives sat down to supper. The dining room was decorated with pink and white streamers. A bridal bell suspended over the table, centred with a three-tiered wedding cake, flanked by pink candles in silver holders and small vases of pink and white flowers.

Serving were Mrs. A. Spiers and Misses Doris Roberts and Grace Moore. For a motor trip to Toronto and other points, Mrs Reid wore a brown suit, brown hat, and accessories, and grey tweed top coat. On their return Mr. and Mrs. Reid will reside in Hastings.

"Please help us maintain good service by keeping your appointment on time."
Reginald Hair Stylist
(Formerly Jean Jones)
232 CHARLOTTE

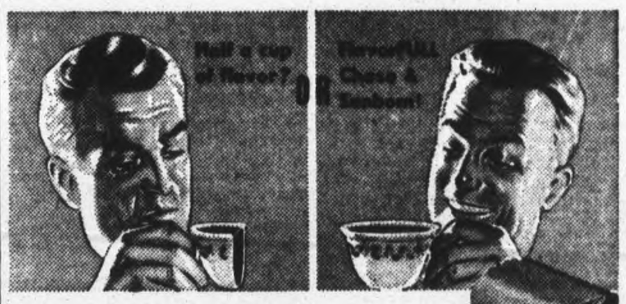
FLAVOR brings a Dominion-wide swing to Chase & Sanborn Coffee
ROASTED IN CANADA

WINDPROOF JACKETS
For this week only. Reg. 6.95, for 3.95
UPTOWN SILK SHOPPE
404 GEORGE N.

FOOT TROUBLE?

AN UNUSUAL OPPORTUNITY FOR FREE CONSULTATION

WITH

Mr. O. A. McKerihen

FROM THE FAMOUS

Dr. M. W. Locke Clinic
(WILLIAMSBURG, ONTARIO)

AND THE

Lockwedge Shoe Co. Ltd.

Mr. McKerihen is an outstanding shoe expert and skilfully competent in the science of shoe fitting. We invite you to take advantage of his wealth of experience and consult him on your shoe problems.

Mr. McKerihen will be here two days, Tuesday - Wednesday, Oct. 31 - Nov. 1.

ALL FITTINGS VERIFIED BY PEDOSCOPE

R. NEILL LTD.
350-354 GEORGE STREET

Out of the Shadows

As the sunlight of freedom brightens more lands long under the shadow of oppression—as we see at last a lifting of the shadows from our own hearts . . .

. . . let not one of us say "I have done". Let us not falter at the very goal. More than ever before, let us

Invest in Victory
BUY VICTORY BONDS

THE MANUFACTURERS LIFE INSURANCE COMPANY
HEAD OFFICE Established 1887 TORONTO, CANADA
BRANCH OFFICE—BARRIE BUILDING, PETERBORO
MARVIN H. WHITE—Branch Manager
Local Representatives—F. J. HUGHES, E. L. SACKVILLE, C.L.U.

You don't have to pay for fancy fixtures or high rent when you shop here. Men's Re-conditioned Army Boots, $2.95 Pair. Ladies' $1.95 Pair. New and Used Clothing.
RUSKIN & CO.
Aylmer St. (off Charlotte)

Children's portraits grow more valuable year by year.
MORRIS DUKE
Photos of Distinction
382 George Phone 6620

Youths' Shoes
Sizes 11 to 3. Widths B and D. Brown only 4.50
WALKWEL SHOES
Phone 3856 378 GEORGE

Be Prepared
Order Your Coal
NOW
Peterborough Fuel & Transfer Co. Ltd.
PHONE 4629

North Monaghan Section Becomes Ward 1

The part of North Monaghan to be annexed to the city south of Lansdowne street and its extension becomes Ward Number One of the city in the effect of the Township of North Monaghan Act, 1944, embodying and giving authority to the agreement terms of annexation.

The present wards of the city which are numbered 1, 2, 3, 4, and 5 "shall be respectively numbered Wards 2, 3, 4, 5 and 6.

Ward Number 1 becomes on January 1, 1945 an entirely new section of the city. The part of the township between the extensions of Lansdowne and Sherbrooke streets is attached to Ward Number 2 as redesignated. According to the present divisions of the city that part of the township becomes attached to Ward No. 1, and after annexation Ward No. 1 becomes Ward No. 2.

The area of the township, in annexation, lying north of the extension of Sherbrooke street shall form part of Ward Number 4, as redesignated.

Ratepayers of the remnant rural part of the township had in mind at their recent meeting clause 9 (a) of the agreement, and thereby of the order of the Ontario Municipal Board, when they asked for early action in the adjustment of financial provisions. That clause directs that the township, the city and the Board of Education of the city shall be bound "to make an adjustment of assets and liabilities pursuant to section 23 of the Municipal Act and section 38 of the Public Schools Act shall apply as between the municipalities and school sections affected by this Order, and in the event of the parties hereto not being able to agree upon the adjustment of assets and liabilities then all such questions of adjustment may be referred to Judge Sheldon L. Smoke, or such other person or persons as the Board may appoint, who shall make enquiry and report to the Municipal Board upon the adjustment of assets and liabilities and all right and claims, liabilities or obligations referred to in clauses (a), (b) and (c) of subsection 8 of Section 23 of the Municipal Act."

Section 1 of the Board's Order provides for the determining and levying by the city, taxes, assessments, rents, water, school and other rates of the annexed districts, and that they shall be payable at the same time and in the same manner as taxes, assessments, etc., on the property within the old boundaries of Peterborough as they now exist; and the assessment of the incoming part of the city shall be on the same basis as the old. The only point of difference permits the city's assessment department may make its valuation of the part of the township to be annexed at any time "after the date of the confirmation of this Order by the Legislature of Ontario".

Has Become Law

The order has become law, and it is understood that assessment in the present rural area to be annexed has been finished.

Section 2 directs that the township shall allow the city access to its assessment roll of the part of the township to be annexed and to all local improvement bylaws, assessment rolls, plans and surveys.

Section 3 (a) affirms that all taxes imposed by the township in the annexed areas up to the time the Act confirming the Order (the date it received Royal assent) and all arrears of taxes owing in the said district shall belong to the township.

Clause (b) of the section: "The Corporation of the township of North Monaghan shall prepare and furnish to the Corporation of the City of Peterborough a special Collector's Roll showing all arrears of taxes or special rates assessed against the lands in the annexed areas up to the day which is fixed by the Act of the Legislature confirming this Order, and the persons assessed therefor."

Clause 3 (c) provides for the city to collect all taxes belonging to the township in "the said district" as set out in clause 3(a), according to "the said special collector's roll, including the right to distrain for non-payment of said arrears, of if necessary the right to sell the said lands, if any, for non-payment of such arrears, as fully as if the said taxes had been assessed and levied by the city", but the proceeds after deducting any expenses of collection shall be turned over by the city to the township within six months from the date of collection, "provided that the city shall proceed to collect said arrears of taxes shown on the special roll, in the same manner as if it had assessed and levied the same, and for that purpose the city shall have all the rights and powers conferred upon municipalities by the Assessment Act, or other Act in force regarding the collections of arrears of taxes in the annexed areas, but the city shall not be responsible to the township for any such arrears which it may be unable to collect."

Clause (d) provides that the township shall indemnify the city "and save it harmless" from all loss, costs, charges and expenses arising from any act or omission of the township or their officials or servants in connection with the said Special Roll.

Section 4 authorizes the city to set up polling subdivisions in the area to be annexed, and to prepare a list of voters.

Section 5(a) declares that all rights, title and interest of the township in the highways and streets in the area to be annexed, also rights title and interest in any franchises or agreements "insofar only as they affect the portions of the said highways and streets in the areas "shall vest in the Corporation of the City of Peterborough".

Clause (b) "All rights, title and interest of the township in any other lands and premises in said annexed area shall vest in the Corporation of the City of Peterborough."

Section 6—"Where any work has been constructed in the said areas and is defective or insufficient, the city may proceed with the construction of required works under the provisions of the Local Improvement Act, notwithstanding the lifetime of the first mentioned work has not expired."

Section 7 entitles residents of the several areas to be annexed to water, gas and electricity from the Peterborough Utilities Commission upon the same terms and conditions as the other residents of the city.

Clause 3 of the Legislature's Bill, incorporating the Municipal Board's Order, provides that: "Any lands of two acres or more, in the part of the township annexed to the city and now used for agricultural or gardening purposes shall, so long as so used, be assessed in each year for a period of five years at such amount as may be agreed upon by the city and the persons assessed, or failing such agreement as shall be determined by the Ontario Municipal Board."

Clause 4 permits the trustees of School Section No. 2, North Monaghan (Confederation and May's) and the Board of Education of the city, (the exact word is "may"), subject to the consent of the Minister of Education, enter into an agreement in respect of (a) the maintenance and control by the Board of Education, for the City of Peterborough, of the public schools in the area to be annexed as and from September 1, 1944 until January 1, 1945, in consideration of the payment to the Board of Education by the Board of S.S. No. 2 of a sum to be agreed upon by the said Boards in four equal monthly payments; and (b) the attendance of pupils resident within the remainder of S.S. No. 2 for such period as may be agreed upon.

DODGE AND BRIDE ARE OFF ON HONEYMOON—Corp. Horace Dodge, III, 21, and his bride, the former Margery B. Gehman, 20, of Buffalo, N.Y., are shown starting on their honeymoon after they were wed in Denver, Colo. The wedding was scheduled some time ago but was postponed while Dodge's wealthy father, Maj. Horace Dodge, Jr., who originally voiced objection to the marriage, was en route to be best man at the ceremony. However he failed to arrive in time and the groom went ahead with wedding plans in order to take advantage of a pass from nearby Lowry Field where he is stationed.

SWIFT'S WEEKLY FOOD HINTS

Martha Logan

Martha Logan, Swift's famed home economist, who tells of the gay antics of "The Breakfast Club," this continent's most popular daytime radio show.

Don McNeill, jovial master of ceremonies, interviews a member of "The Breakfast Club" audience

Begins this week

On Oct. 30, Swift sponsors Breakfast Club on Canadian air waves

Want a hearty laugh first thing in the morning? Here's my prescription: listen to the gay, fast-moving Breakfast Club broadcast each morning, Monday through Friday, starting this week, over the Trans-Canada network! Sponsored by Swift's, the show is led by Don McNeill, the gay, goony master of ceremonies, who uses no scripts, but says and does the first thing that comes into his head. See the panel for times and radio stations in your locality and listen in each day.

"The Breakfast Club" is likely to feature anyone from the studio janitor to the cop on the corner, when Don starts out on his audience interviews. The whole show is scriptless giving Don unlimited opportunities to ring in the funniest gags, the craziest stunts and the biggest laughs without a moment's notice. This is one of the features that year after year has made "The Breakfast Club" top radio show when popularity polls are taken.

Remember, "The Breakfast Club" each morning, Monday through Friday . . . and remember too, food is a weapon of war. Buy it wisely; cook it properly; eat it up.

Martha Logan

STATIONS AND TIMES
Eastern Daylight Time

Chatham	CFCO	9.15–9.45 a.m.
Ft. William	CKPR	9.15–9.45 a.m.
Hamilton	CKOC	9.00–9.45 a.m.
Kenora	CJRL	9.00–9.45 a.m.
Kirkland L.	CJKL	9.30–9.45 a.m.
North Bay	CFCH	9.00–9.45 a.m.
St. Cath.	CKTB	9.00–9.45 a.m.
Sudbury	CKSO	9.15–9.45 a.m.
Timmins	CKGB	9.00–9.45 a.m.
Toronto	CJBC	9.00–9.45 a.m.

SWIFT CANADIAN CO. LIMITED
Makers of Premium Ham and Bacon; Silverleaf Lard; Jewel Shortening; Brookfield Butter, Eggs and Cheese

Bailieboro News

Miss Eileen Thompson spent a few days with Rev. and Mrs. Cook at Foxboro.

Miss Marie Barnard of Toronto, spent a day recently with her mother, Mrs. Josie Barnard.

Mrs. Isaac Lunney was taken to Nicholls Hospital on Thursday suffering from a heart condition.

Mr. George Eagleson is improving nicely from his recent illness.

Mrs. Ada Montgomery and son William spent the week-end at the home of the former's sister, Mr and Mrs. Earle Chute of Port Hope.

Mrs. David Lunney of Cresswell, spent a week with friends in the village.

WE GIVE
PRESCRIPTIONS
Unfailing care and accuracy
Nugent Drug Co.
FRANK GREATRIX
386 George N. Phone 6824

You'll be thrilled with a "permanent" by
Madame Merriam
181 Charlotte
Phone 4852

Chenille Bed Spreads
Assorted colors ..12.75-15.00
Bathroom Sets
All colors ....2.69 up to 5.00
Dickson's DRY GOODS
395 George St.

STOP THAT SNEEZE AND SNIFFLE
Don't sneeze and sniffle your way through this season. Let the sure but gentle action of Mentholatum relieve your condition now. This famous medicated ointment will quickly help to break up your head cold misery. Its soothing vapours will clear head and nose . . . help to restore free, easy breathing.
Mentholatum is sold on a money-back guarantee. At all druggists
30¢
MENTHOLATUM
Gives COMFORT Daily

Sunday Schools Hold Fall Convention

HAVELOCK, Oct. 30.—(ENS). — The Fall convention of the Interdenominational Sunday School Association of the township of Belmont, Percy and Seymour was held in the basement of the Havelock United church, Friday evening.

John Ruttan of Trent River, president of the association, presided for the meeting, the devotional period being conducted by Rev. J. W. Wilkinson, during which Rev. J. R. Bick, of Seymour, led in praper.

Rev. E. M. Cadigan, of Marmora, was the guest speaker, who said his address was not criticism but issuing a call for service, and dealt with the building up of both the Sunday school and church. He gave in detail a canvass system which had been used in a charge where he had served a minister in the west and the result was a great growth in the membership of all organizations. He strongly urged the need of deep concern among church members and Sunday school officers and said that God's Kingdom must be established where the people live and the responsibility was laid on each officer and member to render this important service.

The minister, he said, could not do it alone and that too much of the individual effort revolved about ourselves and too little around our neighbours. You invite your neighbors to attend the movies, parties and other classes of entertainment with you, he said, but how often do you give them the invitation to attend church with you. This he said was a matter for serious thought.

He wondered just what the result would be if Nazism or Fascism had as the Christian church has, some 400,000 salaried men in strategic points throughout America. The need to-day was to capture the zeal of the early church, he declared. In closing he said the responsibil- should follow in His steps."

Rev. G. Maxwell, of Campbellford, conducted a questionnaire of Sunday school problems. Miss Carolyn Archer of Campbellford, sang 'The Lord's Prayer' and a solo, "Sweeter as the Years Go By" was sung by J. W. Coggins of Burnbrae. The meeting was closed with prayer by Rev. Donald MacKay of Burnbrae.

WHO AM I?—Found suffering from amnesia in Baltimore, this boy is shown in the accident room of the Mercy Hospital. He can remember nothing about himself or where he came from. The name "Ernest Slosberg" on a silver identification bracelet is the only clue to his past. Because he mutters incoherently about a football game and the New York Giants, it is believed he may come from that city or nearby. He is brown-eyed, shock-haired, about five feet six inches tall and weighs about 120 pounds. A check in New York revealed that an Ernest Slosberg had been missing since October 24. He is the son of Beatrice and Joseph Slosberg of the Bronx.

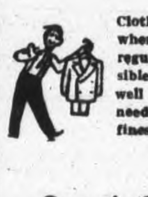
Clothes last longer when Dry Cleaned regularly. If possible bring work in well before it is needed to assure finest work.
Grant's Cleaners
285 George Phone 5532

Good Prizes Realized At O'Neill Auction

DOWNEYVILLE, Oct. 30—(ENS). —A successful auction sale was held at the farm of James O'Neill on Friday, when Ted Jackson of Port Perry sold the farm, stock and implements. Good prices was realized for everything. Horses sold at $60 and $85, cows $75 to $90, young cattle $60, pigs $6 each, a binder brought $75; manure spreader $135 and horserake $45.

Mr. O'Neill is moving to Lindsay.

Thank You:
Our business has been built up on the square dealing and fair prices as much as by the pure drugs we use and the accuracy with which we fill prescriptions.
Fuller's Drug Store
236 McDonnel Phone 9235

The Tea of Good Taste!
RED ROSE
ORANGE PEKOE TEA
Canada's largest selling fine QUALITY tea!
443

For 21 Years—
PROMINENT WOMEN IN THE SOCIAL AND BUSINESS WORLD - HAVE COME TO US FOR THE REMOVAL OF
SUPERFLUOUS HAIR by ELECTROLYSIS
"Results Guaranteed"
RATES
$5.00 for a 1-Hour Treatment
$2.50 for a ½-Hour Treatment
$1.50 for an 18-Minute Treatment
Free Consultation

ANNE GRAHAM LOGAN
TORONTO - 140 CARLTON ST.
Hamilton, Kresge Bldg., King St.
London, 415 Wellington St. St. Catharines, 247 St. Paul

Canada's Navy . . . guardian of a vital chain

JUST as the steady flow of Canadian and American-made war matériel to Britain was indispensable to the successful invasion of the continent, so final Victory depends on the maintenance of this stream of supplies from America to Europe, from factory to firing line.

The protection of these convoys is the specialized job of Canada's Navy. History will record the magnificent manner in which it has been performed

Indeed, in protecting convoy after convoy, Canada has forged another essential link between these two great comrades-in-arms, John Bull and Uncle Sam. And when tomorrow brings us Victory and Peace, surely Canada, of all nations, is best situated to further the *continuation of goodwill* between the British Commonwealth and the United States which is so necessary for a lasting World Peace.

In our hearts is the same concept of freedom!

CANADIANS, Americans and Englishmen share the same concept of freedom . . . share, too, one of the earliest defenders of freedom. He was a Calvert, a famous English statesman, Secretary of State to King James I.

In 1622 Calvert founded a colony in Newfoundland and, later, a colony in Maryland. Thus, over 300 years ago Calvert forged a link which has strengthened throughout the years...joining together the British Commonwealth and the United States.

In the new settlements, the principle of self-government was inaugurated and religious toleration was fully enforced. Thus, in the early 1600's, a Calvert established in the New World many of the freedoms we are fighting for today.

Calvert
Distillers (Canada) Limited
Amherstburg, Ontario

The Examiner

CLASSIFIED ADVERTISING RATES

Cash with order, 1½c per word per insertion; 35c minimum for first insertion; 45c minimum with box number.

If paid within five days, 2c per word per insertion.

After five days, 2½c per word per insertion.

Refunds must be claimed within thirty days.

The names and addresses of box-holders are confidential and cannot be given under any circumstances.

THE PETERBOROUGH EXAMINER reserves the right to classify, edit, or reject any classified advertising copy. Read your ad at the first insertion. The Examiner will not be responsible for more than one incorrect insertion. Copy accepted up to 1 p.m. each day for insertion the same day except Saturdays, when copy must reach The Examiner before 10 a.m.

Birth Notice	75c
Card of Thanks	75c
Engagement Notice	75c
Marriage Notice	75c
Death Notice	75c
In Memoriam	75c

The above charge is for 50 words—over 50 words 2c per word is charged.

Coming Events — First insertion 20 words or less, minimum charge 50c. Subsequent consecutive insertions, 40c per insertion. Over 20 words, 2c per extra word per insertion.

TELEPHONE 4641

Births Marriages In Memoriam Card of Thanks Deaths

BIRTH

HOLDEN—To Mr. and Mrs. Melville Holden on Saturday, October 28, 1944, at Nicholls Hospital— a son.

McCONKEY—To Mr. and Mrs. R. McConkey, the gift of a son on October 29, 1944.

NORTHEY—Mr. and Mrs. Elwood Northy (nee Lillian Dunford), 699 Elcome Crescent wish to announce the birth of their daughter at Nicholls Hospital on Sunday, October 29, 1944. Dianne Ruth Mae.

WARREN—To Mr. and Mrs. C. Warren the gift of a son, on October 26, 1944, at St. Joseph's Hospital.

ENGAGEMENT

The engagement has been announced of Evelyn, only daughter of Mrs. Margaret Fry and the late Samuel D. Fry, to Grant Woodrow, only son of Mr. and Mrs. John F. Clarke of Springville. The wedding will take place November 11, 1944, in St. Paul's Presbyterian Church, Peterborough, at 2.30 o'clock.

Mr. and Mrs. E. W. Thompson, 359 Victoria St., Cobourg, wish to announce the engagement of their daughter, Mary Marguerite, to John Clare Burnett, son of Mrs. Burnett and the late J. Burnett of Grove City, Pa., U.S.A. The marriage to take place quietly in November.

DIED

MOHER, Mary Elinor, St. Michael's Hospital, Saturday, October 28th, 1944, Mary Elinor O'Connor, beloved wife of the late Dr. Thomas James Moher; dear mother of Dr. Murray James Moher, and sister of Frederick A. O'Connor and the late Senator Frank P. O'Connor.

Resting at the home of her son, 35 Douglas Drive, Toronto, until 8.30 a.m., Tuesday, when Requiem Mass will be offered for the repose of her soul at St. Basil's Church at 9.00 o'clock. The late Mrs. Moher will rest at the J. J. Duffus Funeral Parlours, Peterborough, from 1.30 p.m. to 3.30 p.m. Tuesday, October 31st. Interment, St. Peter's Cemetery, Peterborough.

McCARTHY, Mrs. Margaret—Suddenly at her residence, Dummer road, Norwood, on Sunday, October 29, 1944, Margaret Newell, beloved wife of the late John McCarthy, in her 68th year.

Resting at the Tedford Funeral Home, Norwood, for Requiem Mass at St. Paul's Church on Tuesday October 31 at 9 a.m. Interment St Pauls' Cemetery.

IN MEMORIAM

MAGEE—In loving memory of Mrs. I. Magee, who passed away October 30th, 1943.

Peacefully sleeping, resting at last,
The world's weary troubles and trials are past,
In silence she suffered, in patience she bore,
'Till God called her home to suffer no more.

—Fondly remembered by her daughter, Mrs. Russell Cannon and family.

McILVENA—In loving memory of our dear daughter, Ferena E. McIlvena, who passed away October 30, 1940.

Oh, how we miss her, words cannot tell,
The bright, happy face we loved so well,
The sweetest of memories is all that is left
Of a dear, loving daughter, one of the best.

—Sadly missed by mother and daddy.

McILVENA—In loving memory of a dear wife and mother, Ferena McIlvena, who passed away four years ago, Oct. 30.

If all the world, was ours to give,
We'd give it yes, and more,
To see the one we loved so well,
Come smiling through our door.

—Ever remembered by her loving husband and daughter, Lenore.

In Memoriam Verses

A booklet from which In Memorian verses may be selected is available at the Advertising counter of The Examiner, Telephone Classified Dept. 4641.

Births, Deaths, Etc.

(Continued from Preceding Col.)

IN MEMORIAM

MORTON—In loving memory of Hazel Morton who passed away October 31, 1940.

There is a link death cannot severe.
Love and remembrance last forever.

—Mother, sisters and brothers and Sister Kay.

HOPCROFT—In loving memory of our dear father, Martin Hopcroft, who passed away 2 years ago today, Oct. 28, 1942.

"Gone but not forgotten."

—Always remembered by his daughters, Mrs. A. Cockerill, Mrs. F. Smith.

CARD OF THANKS

Mr. and Mrs. Joseph Scott of Wilson avenue, wish to express their sincere thanks to their many friends and neighbours in the South End for their assistance, Rev. E. C. Moore and Mr. Leslie Moore, who were responsible for a collection, the C.G.E., Mrs. Fitzsimmons, Albert street, who held a shower and the stores for their thoughtful donations, all of which were gratefully appreciated following the fire which demolished their home.

We wish to thank attending doctor, sisters and nurses of St. Joseph's Hospital, all those who sent floral tributes, those who sent spiritual offerings, all relatives, kind friends and neighbours, who were so kind to us during our recent sad bereavement. Mr. M. Caccavella and family.

FLORISTS

TURNBULL'S FLOWERS LIMITED 441 George. Phone 7583—Nights 3257

COMING EVENTS

First insertion, 20 words or less, minimum charge 50c. Subsequent consecutive insertions, 40c per insertion. All over 20 words, 2c per extra word per insertion.

BINGO TO-NIGHT, AT MOOSE Hall, 8.15. $90.00 in cash prizes, and many other awards of good quality merchandise. "With this Reminder" first game will award a most substantial cash prize. "Everybody welcome. Admission 25c, extra card 10c.

HALLOWE'EN DANCE, LEGION Hall, Tuesday, October 31st. Modern and old time dancing. Prizes for costumes. Red Moncrief and his music. Admission 35c and 50c.

FRIDAY, NOV. 3RD, AT TRINITY Church. Illustrated lecture by Archer Wallace, Come and see.

HALLOWE'N MASQUERADE Dance, Rye's Pavilion, Tuesday, October 31, music by Graydon Sheldon's Variety Band. Old time, modern dancing, Good prizes. Admission 50c.

FALL TEA AND SALE OF HOME cooking, auspices of St. John's, W.A., in the Parish Hall, Tuesday, October 31, from 3 to 6.

"THE CHURCHILL — STALIN Conference" — title for public lecture by Mr. J. S. Eason (Toronto), Y.M.C.A., Tuesday, October 31st, 8 o'clock.

SOCIAL EVENING, K. of C. HALL Simcoe street Tue-day Thirty games Special prizes. Come and bring your friends for an anjoyable evening.

LIBERAL BROADCAST EVERY Monday, Wednesday and Friday over CHEX at 7.25, in interests of the Victory Loan.

TEA AND SALE OF WORK AND Christmas gifts, St. Paul's West End Group, Wednesday, November 1 from 3 to 7, St. Paul's Church.

PERSONALS

SPENCER CORSETIERE — 213 Westcott. Telephone 8756.

MEN, WOMEN OVER 40, FEEL OLD, worn, weak? Want normal pep, vim, vitality Try stimulants, tonics in Ostrex Tonic Tablets Introductory size only 35.c For sale at all good drug stores everywhere.

MINERAL BATHS — COLDS AND FLU. 167 Hunter West. Dial 3157.

UGLY WARTS

Use "Wart Fix" absolutely painless and harmless. Sold at all drug stores.

"SLENDOR TABLETS" — HARMLESS and Effective. Two weeks' supply, $1.00. At Elliott's, McDermid & Jury and Payne's Drug Stores.

FULLER BRUSH REPRESENTATIVE Telephone 9778.

FULLER BRUSH PRODUCTS. J. Wright, 580 Bolivar. Dial 8502.

FULLER SALESMAN. F. DAWE, 451 Water. Telephone 4789.

SPIRELLA FOUNDATIONS 3011

RAWLEIGH'S PRODUCTS 350 SIMCOE Telephone 3055.

AVON REPRESENTATIVE 548 Bethune Street 3194

3a Hairdressers 3a

EILEEN RUSSELL, 216 MONAGHAN Road, opposite Prince of Wales School, is now in a position to take your appointments Telephone 8278 Only best available materials used.

EXTRA SPECIAL OIL WAVE, $6.50 FOR $5.00 Rosanne Beauty Salon, Kresge Building Dial 8837.

MARY MARINO ADVISES ONE OF her better Cream Waves for that hard to curl, and dry hair. Dial 8663

SPECIALS — END PERMANENTS $1.00 up. Oil Permanents $2.50 up. Downer's. Dial 8874.

SPECIAL RE-CONDITIONING PERMANENT, $7.00. Paris Beauty Salon, 134 Hunter Street W., opposite Bell Telephone Co. Telephone 5311.

REGINALD HAIR STYLIST SPECIALizes in Permanent Waving, White, Fine, and Difficult Hair. Telephone 8543. 232 Charlotte.

FOR SALE

4 Miscellaneous 4

APPLES—TOLMAN SWEETS, STARKS, Spys, Scotch Winters. Seek-No-Further. We had hail, but picked the best for Sale. All at reasonable prices. Albert Powell, Elizabethville, Ontario.

FOR SALE

4 Miscellaneous 4

17-PLATE CAR BATTERY, ALMOST new. 5307.

RED FOX SCARF, GOOD, REASONable. Boy's Overcoat, 34, slim, good. Telephone 5313.

G.E. CABINET HUMIDIFIER, 2-SPEED Fan. Telephone 6725.

SPECIAL
BED OUTFIT
With sagless springs and good mattress, all sizes, complete
22.75
FINE'S Furniture Store
186 Hunter St.

FOUR-BURNER ELECTRIC STOVE, with Oven. 672 Stewart Street.

GREEN COAT, FUR TRIMMED, SIZE 18, reasonable. Telephone 7129.

We have Good Stocks of: Plumbing and Heating Materials; Enamel Goods. Baths, Showers, Closet Combinations Bowls, Tanks, Seats, Laundry Tubs, Sinks, Basins, Water Systems, Septic Tanks, Range Boilers, Hot Water Heaters Hot Air Furnaces, Radiators, etc Pipe and Fittings for all Fixtures, Steel Beams, Channels, Angles, Rounds, Flats etc.

The Peterborough Metal Co.
256 Simcoe St Telephone 5769

LARGE CHESTERFIELD. APPLY 679 George Street.

GENDRON PRAM, A1 CONDITION, with Detachable Sleighs. Telephone 6112.

GIRLS' WINTER COAT, SIZE 10. Telephone 3995. 171 Rubidge Street.

TABLE TURNIPS. DIAL 8059.

PERFECTION COAL OIL HEATER 544 Bolivar Street. Telephone 6454.

TWO FULL-SIZED BEDS AND TWO Dressers, 622 Park. Telephone 5356.

GREY PRAM (PRE-WAR), $15.00. good condition. 39 Hunter East.

OAK BUFFET, $8.00. 495 DONEGAL.

DARK GREY OVERCOAT, SIZE 36. Telephone 9237.

CHILD'S WALKER (RUBBER TIRES). reasonable. Telephone 6894.

BLACK FITTED COAT, PERSIAN LAMB collar, size 18, good condition. 163 Prince.

GREASE, 100 LB. DRUM
$2.95
ELECTRIC MOTORS, All Sizes
STEEL DRUMS AND BARRELS
Several LARGE WATER TANKS
JUTE AND COTTON BAGS
PIPE AND FITTINGS
Plumbing and Heating Supplies
PETERBORO METAL CO.

SMALL COAL AND WOOD RANGE Telephone 4294. 369 Brock.

QUEBEC HEATER, McCLARY GAS Range and Wardrobe. Dial 5830.

TWO MEN'S OVERCOATS (WINTER), 38-40, Dark Brown and Dark Blue 7 Cricket Place.

WALNUT TABLE AND BUFFET, MODern; Small Beatty Ironer, White Partial Tea Set, Gold and White; Large Wing Chair, Odd Pieces of China and Glass. Telephone 8614.

FINEST FABRICORD AUTOMOBILE Covering, Beautiful Old Walnut Bookcase, Bed, Armshair, Real Morris and Upholstered Rattan Chairs, Ivory Dresser, Cathedral Clock, Vacuum, Fresh Curtains, Desks, Lamp, China, Silver, Gas Stove $5.00. Oven, Ironing and Sleeve Board. 52 McDonnel, 3 Days, 1-9:30.

TWO HARRIS TWEED COATS, 14-16, perfect condition. Dial 6569.

ROLLED TOP DESK. TELEPHONE 3896.

PETERBORO METAL CO.
PLUMBING AND HEATING SUPPLIES

SINKS (Used)	$4.00-$ 6.00
CISTERN PUMPS	$ 3.95
CORDWOOD SAWS 30"	$11.50
CHEMICAL TOILETS	$ 5.75
RANGE BOILERS	$11.75
RANGE BOILER COVERS	$ 4 95
SEPTIC TANKS	$32.50
BATH TUBS	$29.50
JACKET HEATERS	$15.95

FIBREGLAS INSULATION
NEW FURNACES BY PERMIT.
256 Simcoe Street
TELEPHONE 5769.

JUST RECEIVED — APARTMENT SIZE Piano and Bench to match. Parks' Studio, 208 Charlotte Street.

HAPPY THOUGHT QUEBEC COAL and Wood Range, Hot Water Front, enamel back, Warming Closet, good condition. Teelphone 7616.

CARRIAGE. 669 GILCHRIST STREET.

WINE CONVERTIBLE PRAM, EXCELlent condition, $20.00. 195 Charlotte Street.

ICE-BOX. WRITE BOX 265, EXAminer.

SEVERAL LOADS OF FILL; PAY HALF of Cartage. 7779.

COMBINATION COOK STOVE TELEphone 8237.

ANTIQUE DESK AND CHINA CABINET, Toaster, Kitchen Scales, Bedspreads, Table Cloths, and Quilt, Gas Stove Telephone 9246.

GENTLEMAN'S SUIT, SIZE 40, FIT Man 5 feet. Telephone 9728.

GENERAL ELECTRIC CABINET RADIO 56 Aylmer Street.

THREE-PIECE CHESTERFIELD SUITE, good condition. Telephone 8017.

IVORY PRAM (PRE-WAR), GOOD condition, $12.00. 531 Armour Road.

BABY'S FUR ROBES, KENWOOD BLANket, Coat, Pullovers, Angora Bonnet, Wool Bonnet, Sleeping Bag and other Layette articles, Baby Carriage, Bath-Table; also, size 10, Girl's Tunic, Dress, Hat, Coat. Dial 6748.

TWO 12-GAUGE PUMP GUNS, IN EXcellent condition; 1 Winchester 30-30 Carbine, 1 Winchester 30-30 Rifle. Ammunition supplied. 7679.

COOK STOVE. BURNS WOOD OR Coal. Telephone 86, Lakefield.

30-LB. TOLEDO COUNTER SCALE, like new. Apply 246 London Street, Peterborough.

BOY'S 3-PIECE SUIT, SIZE 6. 278 Brock.

5 Dogs, Cats, Birds, Etc. 5

BOSTON BULL DOG 487 McDONNEL.

ONE FOX AND DEER HOUND. 629 Downie.

DOGS BOARDED. HEDGLEY KENnels, Port Hope Highway. Telephone 4906.

6 Fuel 6

DRY WOOD. KELLY'S NORTH-END Woodyard.

FOR SALE

7 Livestock and Poultry 7

20 3-MONTHS-OLD PIGS. 20 RING 12, Keene.

TWO LITTERS OF PIGS, SIX WEEKS past; Heavy Bush Team Horses, Mare fourteen, Gelding twelve. K. Syer, Millbrook 102 J 4.

YOUNG SOW, SECOND LITTER OF 12 Pigs, seven weeks old. Andrew McCarrell, Omemee, Telephone 33 ring 4.

30 PIGS, NINE WEEKS. H. BIDGOOD, 11 ring 15, Keene.

REGISTERED YORKSHIRES, GILTS, 6 months and 3 months old. Elmer Hogg. Dial 5017.

15 PIGS, 8 WEEKS OLD. H. FIFE, Inlian River.

YEAR-OLD LEICESTER RAMS LEFT, at $15.00 each. Albert Bowles, Springvilel.

40 ROCK PULLETS, 5 MONTHS OLD, $1.25 each. Frank McMahon, Route 10, Peterborough.

BLACK GELDING, 12-YEAR-OLD, weight 1,600; Holstein Bull, 2-year-old. Telephone 6072.

75 AUSTRALORP PULLETS, 75 ROCK Pullets, laying. Robert Larmer, Millbrook, 202 ring 11.

7x Farmers' Needs and Supplies 7x

DE LAVAL SEPARATOR NO. 12, IN good condition; Daisy Churn, almost new; Massey-Harris Double Plow; Bay Clyde Mare, will Sell cheap or Trade for Cattle. Telephone 50 ring 31, Omemee, Ontario.

300 BUSHELS WHEAT AND RYE, MIXed. Dial 8095.

25 PLYMOUTH ROCK PULLETS; DE Laval Churn No. 2. 34 New Romaine.

8 Real Estate 8

Argyle, 6 Rms, Bungalow	$4,500
Margaret, 8 Rms, mod., oil burner	$5,000
George, Duplex, very modern	$6,500
West, Duplex, two furnaces	$6,500
North, 6 Rms. and Sunroom	$8,850
West, 7 Rms, very modern	$11,000

J. A. GIBBS, 141 Hunter St. 3843.

WANTED TO BUY, HOUSE, WITH Small Acreage, on outskirts of City. Write Box 281, Examienr.

FARM FOR SALE, 140 ACRES, 100 cleared, balance bush and pasture, with spring, Brick House, large barn with cement stabling, drive house 50 x 24 feet, two wells; just off Bobcaygeon Highway, 4½ miles from Lindsay. Apply Mrs. M. Giltman, R. 6, Lindsay.

FOR SALE—7-ROOMED BRICK HOUSE hardwood floors, furnace, choice locality, 399 Walton. Lowest price, $4,800.00. Apply owner, 416 Stewart. Telephone 4353.

$6,500 Lovely Modern Home, Seven Rooms, hardwood floors up and down, large heated Sunroom, garage, Walkerfield Avenue.
$3,900 Modern Home, Morrow St. Immediate possession.
$16,000 Bargain, Business Property, George St., 2 Stores, 2 Apartments, 40' 6" frontage.
$1,000 75-Acre Wood Lot, about 7 miles from City.
$ 125 Choice Building Lots, sewer, Park Street South.
H. J. McCANNAN
Real Estate and Insurance
JACK SINCLAIR, Salesman
140 Simcoe St. Telephone 4246

New Bungalow, Romaine Street	$4,900
6 Rm. Brick, South, h.w. heat	$4,500
7 Rm. Brick, George N., central	$6,000

Money to Loan at 5%.
W. P. HETHERINGTON
421 George. Telephone 7454.

FOR SALE—
$4,500—Rutherford Avenue, 6 Rooms.
$4,500—Murray, 8 Rm., good condition.
$5,500—Weller, 7 Rm. Possession soon.
$3,500—Alymer, Duplex, 5 Rm. each. Full plumbing in each, $1,000 down. Rent $36.00.
$4,000—Elm, Duplex, 5 Rm. each, plumbing each, rent $42.00, ex. for smaller.
Fire Insurance—reasonable rates.
N. H. Loans arranged at 4½%.
WALTER NUGENT
Real Estate and Insurance
187 Charlotte St. Telephone 3040

FIVE-ROOMED FRAME HOUSE, ¼ Acre of good soil, double garage, electricity. Immediate possession. Snap, $850 cash. Apply Fletcher Garage, Bailieboro.

Brick 5 Rooms, Lights, 1 Acre Ground Possession November 1 $2,700
Frame, 5 Rooms, garage, henhouse $1,600
Brick, 7 Rooms, mod., West side $5,000
100 Acres, mostly working, Frame House, frame barn, on County road $3,600
Apartment to Rent, modern, central, garage, adults only. Possession Nov. 1
M. STOREY
374½ George St Telephone 6573

9 Business Opportunities 9

WANTED, ACTIVE INTEREST IN ESTablished Retail Business, fifteen years' managerial experience with large company. Write Box 255, Examiner.

9x Building Materials 9x

QUANTITY OF GOOD USED LUMBER, also 2 x 6 and 2 x 8. About 350 Insulated Building Tile. Apply 270 Charlotte.

10 Used Cars 10

1935 FORD SEDAN, GOOD CONDITION Serial C180062—$350.00, or best offer; heater, five tires. C. Brook, 82 Sophia, after 5.

1930 GRANT, SERIAL 2119, A1 CONDITION, five tires—$100.00. Milton Dunlop, 468 Parnell.

1938 WILLYS DELUXE COUPE, SERIAL 79516, motor, tires and paint perfect—$550.00. C. Garside, 499 Dickson.

1934 OLDSMOBILE SEDAN, 46912, heater, 6 tires—$395.00. A. Warrilow, 575 Patterson Street. Telephone 6611.

1937 FORD STANDARD COACH, 1927 Essex Coach, 1937 Chevrolet Coach Master Deluxe, Boy's Bicycle, nearly new; 1931 Ford made into Pick-up Truck. Russell Hopkins, Imperial Station, Lakefield. Telephone 124.

WANTED, GOOD USED CAR, GOOD tires not essential; also Piano. Write Box 303, Examiner.

1929 FORD COACH, 5 TIRES, A973770, good condition—$165.00. J. K. Dinesen, 647 Park North. Teelphone 8876.

WILL PAY TOP CASH PRICE FOR Good Used Car, private. Telephone 7280.

TO RENT

11 Miscellaneous 11

GARAGE. DIAL 5563. 849 WATER.

MASQUERADE COSTUMES 190 BROCK Street.

ELECTROLUX CLEANER, COMPLETE. by Day or Week. 4547.

11x Apartments To Rent 11x

THREE-ROOM HEATED APARTMENT. 496 Mark.

HEATED APARTMENT, OAK FLOORS, fireplace, $29.00, 236 Burnham, Apartment 1, corner of James.

TO RENT

11x Apartments to Rent 11x

UPPER DUPLEX, SOUTH OF CHARlotte, Unheated, 3 Rooms and bath; garage if desired Immediate possession. Write Box 311, Examiner.

12 Rooms 12

THREE UNFURNISHED ROOMS, PRIvate bath. 7405.

TWO HEATED, FURNISHED, UNFURnished, central, suit Girls, Business Couple; conveniences. Write Box 307, Examiner.

FURNISHED BEDROOM, SUITABLE for Two. Telephone 7869.

BED-SITTING-ROOM, WITH KITCHEN privileges; prefer Soldier's Wife who is not working. Apply 474 Wolsley Street, after 7.

FURNISHED ROOM, CENTRAL, HOT water, heated; Business Man preferred. Dial 6748.

ONE UNFURNISHED ROOM, HEATED, lights, hot water, central. Telephone 3904.

TWO UNFURNISHED ROOMS, CENtral. Telephone 6760, after 6 p.m.

THREE UNFURNISHED HOUSEKEEPing Rooms, unheated. Telephone 8317.

ROOM FOR GENTLEMEN. TELEphone 4885. 351 Charlotte.

WANTED

13 Room & Board Wanted 13

WARM ROOM, WALKING DISTANCE down town, Business Man. Write Box 314, Examiner.

THREE OR FOUR UNFURNISHED, Heated Rooms or Small House. Telephone 3491.

FURNISHED BEDROOM, SUITABLE for Two, central. 7645.

GENTLEMAN DESIRES ROOM AND Board in comfortable home, central. Write Box 262, Examiner.

13a Apartments Wanted 13a

WANTED, FURNISHED, HEATED Apartment of 3 or 4 Rooms, for winter months; central location is possible. Apply Mrs. G. L. Robertson, Brown's Brae P. O.

THREE-ROOM FLAT, UNFURNISHED, two adults, middle-aged, immediately. Leonard Keetch, c/o Stock's Bakery.

FURNISHED APARTMENT OR HOUSE, central, heated. 9812.

FOUR-ROOM HEATED APARTMENT, preferably Downstairs. Write Box 301, Examiner.

13b Houses Wanted 13b

TO RENT, HOUSE, 5 OR 6 ROOMS, preferably outskirts of City. Telephone 9257.

15 Miscellaneous 15

SOMEONE TO FEED AND STABLE 40 Head of Cattle or part of this Herd. Write Box 282, Examiner.

WANTED, SMALL BAND SAW, ALSO Wood Working Lathe. Write Box 275, Examiner.

WANTED, SMALL COTTAGE, WATER front, Rice Lake, near bus. Write Box 274, Examiner.

½ H.P. ELECTRIC MOTOR. TELEphone 3935.

COOK STOVES AND HEATERS, ANY condition. Used Furniture. Telephone 3947.

WOOD LOT. WRITE BOX 261, EXAminer.

FURS
Cash Paid for Your Old Fur Coat. Write Box 257, Examiner.

MODERN SINGER SEWING MACHINE, and Heater, must be in good condition. Write Box 312, Examiner.

WANTED TO BUY
FARM ON CHEMONG LAKE
Also COTTAGE, OR LOT,
On Chemong Lake.
Write BOX 313, EXAMINER.

PAIR CHILD'S WHITE RUBBER GOLoshes, size 7-8. 4528.

TRAPS, SIZE 1½, DOUBLE JAWS preferred. 9072.

WANTED, DOLL'S CARRIAGE AND White Goloshes, size 8-9. Telephone 3870.

WANTED, TO RENT, FARM, WITH Equipment, Stock, or Work on Shares. Write Box 304, Examiner.

HIGHEST CASH PRICES
for
OLD GOLD
(in any form)
WARNE'S
JEWELLERY STORE
349 George Street Telephone 5171

LADY WOULD LIKE TO MEET REfined Couple to Share Comfortable Home. Write Box 305, Examiner.

GOOD USED CLOTHING, SIZE 42, reasonable, anything. Write Box 306, Examiner.

FOUR-BURNER, HEAVY DUTY ELECtric Range for Cash or Exchange with Beach Manor Coal or Wood Range, with Hot Water Front. Write Box 308, Examiner.

IRON, RAGS, FEATHERS, PAPER Petersiel, Bethune and Hunter. Telephone 9403.

POULTRY AND FEATHER TICKS PAY Highest Prices. M. Gishman. Dial 8298.

STOVES, FURNITURE HUDSON Telephone 65, Lakefield.

LIVE POULTRY WANTED — MARKET Prices. A Lantin. Teelphone 6297.

LIVE POULTRY — PAY HIGHEST Prices. Florence 6823 560 Homewood

STOVES AND FURNITURE WANTED Telephone 4115—Nights 6294.

HIGHEST PRICES PAID FOR RAGS, Paper, Iron and Metals. J. Burfield Dial 8368.

LIVE POULTRY—MARKET PRICE M. Katz. 6966. 193 Aylmer.

18 Help Wanted, Female 18

FAMILY OF TWO ADULTS REQUIRES Maid for General Housework; sleep in. Telephone 6321 to arrange personal interview.

WOMAN FOR HOUSEWORK TWO OR Three Afternoons a Week. Telephone 6214.

GOOD WAGES; NO LAUNDRY; SLEEP out; references. Telephone Evenings, 4520.

GIRL OR WOMAN FOR GENERAL Housework; sleep in. Dial 3783.

GIRL OR WOMAN, GENERAL HOUSEwork, small family, 48 Aylmer. 4589.

GENERAL SALESGIRL, EXPERIENCED in Ladies' Ready-to-Wear; highest wages. Apply Selective Service. O-375.

19 Help Wanted, Male 19

BRICKLAYERS REQUIRED AT ONCE for Large Local Construction Job. Apply Selective Service. O-380.

WANTED

19 Help Wanted, Male 19

CAPABLE MILL MAN WANTED. PREfer Young Man, but will consider one Middle-aged. Must be good on sticker work and able to take charge of all machines. Permanent position with large Retail Lumber Company for reliable Man. Apply Selective Service. O-378.

20 Employment Wanted 20

CAPABLE WOMAN DESIRES DAY Work. Write Box 309, Examiner.

BOY, OVER 15, DESIRES EMPLOYment after School and Saturdays; would like to learn Trade. Telephone 9025.

RELIABLE GIRL WANTS JOB MINDing Children Evenings. 384 Armstrong Drive (Hatton Property).

WIDOW DESIRES POSITION AS Housekeeper. Write Box 302, Examiner.

GOOD RELIABLE GIRL WISHES Housekeeping Work. Write Box 276, Examiner.

CAPABLE WIDOW DESIRES POSItion as Housekeeper; excellent references. Write Box 271, Examiner.

21 Boarders Wanted 21

ROOM AND BOARD FOR TWO GENtlemen. Telephone 5947.

BOARDERS, NEAR C.G.E. TELEphone 9271.

TWO GENTLEMEN TO SHARE LARGE Room, with fireplace; reasonable. 7541.

GENTLEMEN BOARDERS. 219 SIMCOE. Dial 3293.

WHO CAN DO IT

22b Painters, Decorators 22b

EFFICIENT, SMART STYLING
for
HOME DECORATION
Interior and Exterior
"Elastica Quality Goods"
HAROLD COLEMAN
Telephone 9922 336 George Street

COLEMAN BROS. — "THE HOME OF Decorating." Established 1906 Telephone 4485 North of Brock Street.

INTERIOR AND EXTERIOR PAINTing. Sprayed Painting. For Estimate, Dial 5963.

DECORATING AND PAINTING — INterior and Exterior. Archie Neilson Telephone 8507.

CUMPSTY & DACK — PAINTING AND Decorating Country work done. Telephone 4127.

22f Miscellaneous 22f

NOW IS THE TIME TO HAVE YOUR Doors and Windows Caulked. S. Currie, 3205.

BRICKLAYING, CEMENT WORK. Chimneys Rebuilt, and General Repairs. Telephone 9836.

DUSTLESS FLOOR SANDING — Graham, 9007, Nights 8607.

DUSTLESS FLOOR SANDING. William Higgins. Dial 8887.

22j Wood Cutting 22j

WOOD SAWED. J. O'NEILL. 5654.

WOOD SAWING. CLIFF JEWELL Dial 4241.

25 Nursing 25

REGISTERED NURSE AVAILABLE Telephone 9436.

25x Dressmaking, Sewing 25x

DRESSMAKING, TAILORING, ALTERations. Telephone 4936 593 Harvey

Electrical Repairs

FOR EFFICIENT SERVICE ON WIRING and Repairs, Call 5848, Hardwick's Electrical, 211 Park Street South.

FEE'S ELECTRIC SERVICE—REPAIRS. General Contracting. 104 Lock Telephone 6195.

Carting

CARTAGE AND MOVING. TELEphone 3947.

Custom Tailoring

HAVE YOU SEEN OUR SUPERB COLlection of Ladies Fall Suits, Topcoats and Odd Skirts—made of Manufacturer's Samples? Tony Pepe, Greene Building. Telephone 4295.

Piano Tuning

FRED WALKER, HEINTZMAN & CO. Toronto, Authorized Piano Tuner — permanently located Peterborough Telephone 9496 Mail Order CHEX.

WILLIAM POTTER—PIANO TUNING and Repairing (formerly Heintzman). Dial 9462.

LOST

WILL THE PERSON WHO PICKED UP $10 by mistake in Lobiaw's on Saturday, please return, as Checker must reimburse this amount.

LADY'S YELLOW GOLD OVAL-SHAPed Disc, with Infantry Crest. Finder please Telephone 9106.

ORANGE PERSIAN CAT. 5442.

WOULD THE PERSON WHO INADvertently picked up a Fountain Pen at Local Bank, Saturday, please return to Bank?

PET WILD DUCK, VICINITY OF WELler and Walton Street. Reward Telephone 5957.

BLACK BOSTON, WHITE MARKINGS (Male), vicinity Monaghan Road, name "Nipper." 535 Romaine. Telephone 5166. Reward.

LOANS

Cash For Coal At Campbell's

ORDER YOUR WINTER COAL NOW! GET THE CASH YOU NEED FROM CAMPBELL FINANCE AND REPAY IN EASY MONTHLY INSTALMENTS LOANS FROM $20 UP ARRANGED WITH NO FUSS. NO WAITING. FRIENDLY AND ABSOLUTELY CONFIDENTIAL SERIVCE. CALL ANY TIME.

CAMPBELL
FINANCE CORPORATION LIMITED
Subsidiary of Industrial Acceptance Corporation Ltd.
F. M. Vivash, Branch Manager
169 Charlotte Street.
(Above A. & P. Store) Phone 2020

LOANS

BUILDING LOANS — FIRST MORTgage, 4½%, amortized up to twenty years, repayable monthly. W. B. Gordon, 397 George Street

BUDGET LOANS
NO ENDORSERS REQUIRED

To get a loan quickly and privately come to Household Finance. No endorsers, no bankable security needed—merely the ability to repay in instalments. Instalments below include principal and charges at our monthly rate of 2% on a loan balance of $300 or less and 1% on that part of a balance in excess of $300.

Cash Loan You Get	4 Payments	6 Payments	10 Payments	12 Payments	15 Payments
	Choose a monthly payment plan				
$25	$ 6.57	$ 4.46	$ 2.78	$ 2.36	
50	13.13	6.93	5.57	4.73	
75	19.70	13.39	8.35	7.09	
100	26.26	17.85	11.13	9.46	$ 7.78
125	32.83	22.32	13.92	11.82	9.73
150	39.39	26.78	16.70	14.18	11.67
200	52.52	35.71	22.27	18.91	15.57
300	78.79	53.56	33.40	28.37	23.35
500	130.60	88.64	55.10	46.73	38.36

Household Finance
Corporation of Canada
Established in Canada 1928
Second Floor Lansfield Block
177 Charlotte St. (Opp Loblaws)
M. E. Holt, Manager Phone 5841

MORTGAGES, 5% INTEREST ON GOOD Security. W. B. Gordon.

MONEY TO LOAN ON FIRST MORTGAGES
Easy Terms of Repayment
Apply to
PETERBOROUGH WORKINGMEN'S BUILDING AND SAVINGS SOCIETY
414 Water Street
Established Over 50 Years.

LOANS FOR BUILDING HOMES UP to 90% of the Valuation; 4½% Interest repayable monthly instalments for Principal and Interest. W. B. Gordon.

PROFESSIONAL

44 Lawyers 44

PECK, KERR & McELDERRY — Barristers, Solicitors. Money to Loan Offices 415-417 Water Street. Telephone 4681. E. A. Peck, K.C., F. D. Kerr, K.C., V. J. McElderry, K.C. Walter H. Howell.

JACOB LOW — Barrister, etc Mortgage Loans. Suite 1-2, 435 George Street (over Toronto Savings and Loan Co.). Telephone 7423 — Nights 6214.

ELLIOTT, PHILP & CHANDLER—Barristers, etc. Money to Loan. Offices Kresge Building. Telephone 6675. A. L. Elliott, K.C., W. R. Philp, B.A., R. J. Chandler, B.A.

W. B. GORDON — Barrister, Solicitor Telephone 3577. 397 George Street

P. D. SCOLLARD—Barrister, Solicitor Bank of Toronto Building. Telephone 9939.

JOHN A. BRADSHAW — Barrister and Solicitor, 360 Water. Telephone 9884

NOTICE

ON AND AFTER OCTOBER 30, 1944, I will not be responsible for Debts contracted in my name, other than by myself.—Stanley W. Clark, 137 Dublin Street.

Notice to Creditors

IN THE MATTER OF THE ESTATE OF CATHERINE SMITH McNEIL, Late of the Village of Keene, in the Township of Otonabee, in the County of Peterborough, Spinster, Deceased.

All Persons having CLAIMS against the Estate of the said CATHERINE SMITH McNEIL, who died on or about the 16th Day of August, A.D. 1944, at the said Village of Keene, and who at the time of her death had her fixed place of abode at the said Village of Keene, are hereby notified to send to the undersigned, the Solicitor for the Executors of the Last Will and Testament and Codicils of the said Deceased, on or before the 13th Day of November, A.D 1944, full particulars of their Claims duly verified by affidavit or Statutory Declaration.

Immediately after the last mentioned date the Assets of the Estate of the said Deceased will be distributed among the parties entitled thereto, having regard only to Claims of which the Executors shall then have had notice.

DATED at Peterborough, this 14th Day of October, A.D. 1944.

JOHN R. CORKERY,
414 Water Street,
Peterborough, Ontario,
Solicitor for PERCIVAL ELLIS SKINNER and WILLIAM DOUGLAS CAMPBELL, Executors.

IMPORTANT CALLS

Police	3535
Fire Dept.	5711
Nicholls Hospital	4691
St. Joseph's Hospital	3561
Examiner	4641

NOTICE

Notice to Creditors

IN THE MATTER OF THE ESTATE OF ROSALINE COLLINS, Late of the City of Peterborough, in the County of Peterborough, Married Woman, Deceased.

NOTICE is hereby given that all Creditors and others having CLAIMS against the Estate of the said ROSALINE COLLINS, who died on or about the Twenty-first Day of April, A.D. 1943, are required to send to the undersigned Solicitors for the Administrator of the said Estate, on or before the 17th Day of November, 1944, their names, addresses and full particulars of their Claims duly verified, and that after such last mentioned date the said Administrator will proceed to distribute the Assets of the said Estate among the parties entitled thereto, having regard only to the Claims of which he shall then have received notice.

DATED at Peterborough, this 16th Day of October, A.D. 1944.

WILLIAM MICHAEL COLLINS, Administrator,
By CARLEY & STANDISH,
No. 8 Bank of Commerce Block,
Peterborough, Ontario,
His Solicitors herein.

AUCTION SALES

D. P. CARROLL, EXPERIENCED AUCtioneer and Livestock Judge. Telephone 7937. 396 Armstrong Drive (Hatton Property).

J. H. MILES, AUCTIONEER AND VALuator. 25 years successful selling and evaluating at your service for satisfactory results.

MILLS' AUCTION ROOM, 211 HUNTER Street, Thursday, November 2: C.G.E. Porcelain Electric Washing Machine, A1 condition, Electric Hotplate, Chesterfield Suite, Settee and 2 Chairs, Chest Drawers, Bird Cage and Stand, Beds, Dressers, Chairs, Tables, Dishes, Clothing, etc.

HOUSEHOLD FURNITURE, MR. T. Twomey, 256 Wolsley Street, Wednesday, November 1, 1 p.m.: Contents 7-Room House, including Day-Bed, Dining-room Suite, Radio, Happy Thought Range, Good Electric Washing Machine, Kitchen Range, 2 Cords Mixed Wood, 4 Tons Coal, Walnut Whatnot, Chest Drawers, Dishes, Cooking Utensils, Curtains, Hope Chest, Dressers, Beds, etc. — J. H. Miles, Auctioneer.

FOR MRS E. HATHERLEY, LOT 17, Concession 8, Cavan Township, one mile south Cavan Station, 3 miles west of Fraserville, Thursday, November 2nd, at 1:30: Her Entire Stock, Farm Equipment, Feed and Poultry, 6 Horses, 2 Sows, Feeder Hogs, 11 Cows, 16 Young Cattle, all Shorthorns, 25 Geese, 300 Hens and Pullets, 400 Bushels Oats, 15 Tons Hay, Straw, Silo full of Ensilage, Full Line Machinery, and all the other articles found on a Farm. Mrs. Hatherley has Sold her Farm, and is moving to Peterborough. No reserve. — Gordon Hancock, Auctioneer. Telephone 5021.

Sell That Unnecessary Piece of Furniture Through a Classified Ad.

Remember When—

By The Canadian Press

The Illinois State Athletic Commission barred Harry Thomas, Tony Galento, Max Schmeling, Nate Lewis and Joe Jacobs from Illinois rings five years ago today pending a complete hearing of "fixed fight" charges made by Thomas. Thomas, a heavyweight fighter had charged bouts he lost to Schmeling and Galento "had been decided weeks before the fighters entered the ring."

Classified Advertising Rates

ANNOUNCEMENTS

Birth — Engagement — Marriage — Death — Card of Thanks — Anniversary — First 50 words, 75c, each additional word 2c.

COMING EVENTS

20 words or less 50c first insertion. Over 20 words 2c per word extra per insertion, 10c less on second consecutive insertion.

IN MEMORIAM

First 50 words 75c, each additional word 2c.

IMPORTANT

READ YOUR ADVERTISEMENT THE FIRST DAY IT APPEARS THE EXAMINER WILL NOT BE RESPONSIBLE FOR MORE THAN ONE INCORRECT INSERTION

Cash With Order or Paid on Day of First Insertion

No. of Words	1	2	3	4	5	Monthly
	Number of Consecutive Insertions					
5	35c	35c	35c	35c	38c	1.25
6	35c	35c	35c	36c	45c	1.50
7	35c	35c	35c	42c	53c	1.75
8	35c	35c	36c	48c	60c	2.00
9	35c	35c	41c	54c	68c	2.25
10	35c	35c	45c	60c	75c	2.50

All advertisements 1½c per word per insertion, minimum charge 35c per insertion under 25 words.

CHARGE RATES

IF AD IS PAID WITHIN 5 DAYS OF FIRST INSERTION AD IS CHARGED AT RATE OF 2c PER WORD.

IF AD IS NOT PAID WITHIN 5 DAYS OF FIRST INSERTION AD IS CHARGED AT RATE OF 2½c PER WORD

BOX NO. 10c EXTRA.

EACH INITIAL, SIGN, GROUP OF FIGURES AND ABBREVIATIONS COUNTS AS ONE WORD.

LEGAL, MUNICIPAL, GOVERNMENT AUCTION SALES

First insertion per agate line 14c.
Repeat insertions 7c.

Figure Skaters Name Officers

TORONTO, Oct. 30 (CP)—Melville F. Rogers of Ottawa was elected president of the Canadian Figure Skating Association, succeeding George M. Patterson of Montreal, at the Association's 31st meeting here Saturday night—marking the first such meeting ever held outside Montreal.

The Association, which has 40 member clubs from Halifax to Victoria—including two new members in the skating clubs at Prince Albert, Sask., and Kirkland Lake, Ont. —made a number of revisions in the constitution and rules. These will be issued shortly to member clubs.

It was decided to hold the Canadian championship competitions for both seniors and juniors at Varsity Arena, Toronto, Jan. 26 and 27. A North American championship competition for a senior ladies only will be held in conjunction with the national championship competitions of the United States Figure Skating Association if the proposal is acceptable to the latter body.

Old Country Soccer

LEAGUE SOUTH.
Charlton Ath. 9, Luton Town 4.
Crystal Palace 4, Arsenal 3.
Fulham 5, Clapton Orient 2.
Millwall 0, West Ham United 3.
Portsmouth 3, Aldershot 0.
Queen's Park Rangers 4, Brighton and Hove Albion 0.
Reading 1, Southampton 5.
Tot'ham Hotspur 2, Brentford 2.
Watford 1, Chelsea 6.

LEAGUE WEST.
Aberaman Ath. 4, Lovells Ath. 2.
Bath City 2, Gristol City 2.
Swansea Town 0, Cardiff City 4.
Manchester City 2, Wrexham 1.
Mansfield T. 4, Nottingham F. 2.
Newcastle Un. 2, Leeds Un. 4.
Notts Co. 0, Doncaster Rovers 2.
Port Vale 2, Leicester City 1.
Rochdale 2, Accrington Stanley 0
Rotherham Un. 3, Sheffield W. 3.
Sheffield Un. 00, Derby County 2.
Sunderland 4, Hartlepool Un. 2.
Tranmere R. 2, Manchester Un. 4
Walsall 1, Wolverhampton W. 2
W. Bromwich Alb 1, Aston Villa 5
York City 10, Gateshead 2.

LEAGUE NORTH.
Birmingham 1, Stoke City 1.
Blackburn R. 2, Preston N.-E. 1.
Blackpool 10, Southport 2.
Bolton Wanderers 4, Burnley 0.
Bradford City 2, Middlesbro 0.
Chester 1, Bury 1.
Chesterfield 0, Barnsley 0.
Coventry City 3, Northampton 1.
Crewe Alex 5, Stockport County 1
Darlington 7, Hull City 1.
Halifax Town 5, Oldham Ath. 1.
Huddersfield Town 1, Bradford 1
Liverpool 0, Everton 0.
Lincoln City 5, Grimsby Town 2.

IRISH GOLD CUP.
Belfast Celtic 4, Derry City 6.
Cliftonville 4, Glentoran 0.
Distillery 0, Linfield 3

SCOTTISH LEAGUE.
North-Eastern.
Aberdeen 2, Dundee 3.
Arbroath 2, Dunfermline Ath. 1.
Dundee United 4, Hearts 3.
Falkirk 0, Raith Rovers 1.
Glasgow Rangers 2, East Fife 0.

SCOTTISH LEAGUE.
Southern.
Albion Rovers 2, Dumbarton 4.
Celtic 4, Airdrieonians 2.
Hamilton Acc. 5, Queen's Park 3.
Hearts 1, Glasgow Rangers 1.
Greenock Morton 2, Clyde 3.
Partick Thistle 1, Motherwell 3.
St. Mirren 2, Falkirk 0.
Third Lanark 3, Hibernians 6.

Variety Crop

NIAGARA FALLS, Ont., Oct. 30 (CP)—Cotton, peanuts and gourds are some of the sidelines which have given Claude Honsberger of Stamford township good returns this season.

Here And There

(Continued from Page 6)

ing Sunday baseball in Detroit and ordered Windsor and London to replay a semi-final series which London won two straight. Biasatti, Canadian army corporal stationed at Chatham, played for London in both games.

The winner of the London-Windsor series for the Inter-County Baseball Association championship was scheduled to play Welland for the provincial title. Because of Biasatti's suspension the Inter-League announced they would not abide by the sub-committee's ruling and consequently London played a best-of-seven series with Welland, which London won, for what they termed the "real championship" of Ontario.

No. 3 Wireless School Bombers of Winnipeg Saturday night took a four-point lead in the two-game, total-point Manitoba Armed Services Rugby Football League championship series, defeating No. 1 Central Navigation School Pathfinders, Rivers, Man., 11-7.

A new world betting record for seven races was set Saturday at Jamaica race track in New York as a crowd of 34,046 wagered $3,461,406. The previous seven-race mark was $3,176,553, established at the same track last April 22.

Laurence Park

(Continued from Page 6)

until late in the game when Lawrence Park who had been firing forward passes to the side all afternoon without luck, shifted to tosses straight down the centre. Campbell heaved a couple to Connors for big gains and then the visitors tried a placement that failed to click. However they kept driving in as the minutes rapidly passed and finally pulled a long forward on the third down with P.C.V.S. expecting a kick. It was another Campbell to Connors play and the receiver was only 10 yards out when he was tossed into touch. On the second play Gerald smashed over for his second touchdon of the game. It was not converted but was ample to give the visitors a 12 to 8 win.

There was little time left but P.C.V.S. made a gallant attempt to save the day. Sisson fired a long forward pass that DelaPlante took on a sleeper play, for a big gain, but the receiver lost a big part of the gain for slashing the Toronto tackler and yardage penalty hurt. On the next play, the last of the game, Matthews fired a forward down the centre alley to Outram who dodged two or three tacklers and ran to the Toronto 15 yard line before being brought down. The final whistle ended the march.

Lawrence Park — Flying wing, Leavens; halves, Gerald, Campbell, Jones; quarter, Wilson; snap, Scott; inside wings, Gordon Crossman; middles, Carruthers, MacKenzie; outsides, Dawsett, Barton; aternates, Mills, Ward, Clark, Barrett, Golding, Reynolds, Meharg, Connors, Daniel, Richardson, Wedlock.

P.C.V.S. 1.—Flying wing, De La Plante; halves, Matthews, Outram, Robinson; quarter, Sisson; snap, Scott; inside wings, Brown, Patterson; middles, Graham, W. Lech; outsides, Smith, Davis; alternates, Thompson, Loftus, Estlick, Hinton, Rooke.

Referee Gordie Young; Umpire, Mavis.

Physical Fitness

LONDON, Ont., Oct. 30 (CP) — Maj. Ian Eisenhardt, national director of physical fitness, told a conference here Saturday that establishment of camps for 2,000,000 Canadian children and possibly built in forest preserves was one of the movement's principal future aims.

BOYS and GIRLS

SELL HALLOWE'EN MILK FOR BRITAIN TICKETS AND SEE A

FREE SHOW

Every boy and girl who sells 50c worth of Hallowe'en Milk for Britain Tickets will be given free admission tickets to any theatre for Saturday morning, November 4th.

SPECIAL PRIZES

There will be a major prize for the school which attains the highest average return per pupil.

There will be a first, second, and third prize in the city-wide competition for the pupils having the highest returns.

There will be a prize for the pupil in each school having the highest return excluding the three city-wide prize winners.

SHELL-OUT

For the BOMBED-OUT

ROOM AND BOARD —By Gene Ahern

SALLY'S SALLIES
Registered U. S. Patent Office.

"Sure, Bill, there are worse golfers than you—but they don't play!"

BARCLAY ON BRIDGE

LOWER TRICKS NEEDED

FOUR ACES and four kings can take exactly eight tricks—no more. You can't make a slam without getting an adequate number of additional tricks with lower cards. That is a fact which the average fair player seems not to consider when he uses the Blackwood convention. That device was invented by Easley Blackwood primarily to prevent the bidding of slams which cannot be made, but its successful use depends on consideration of other factors than the possession of aces and kings which it discloses.

North: ♠ 9 2 ♥ A 4 ♦ K 3 ♣ A K Q 8 7 6 4
West: ♠ 6 ♥ 9 5 3 2 ♦ J 10 9 6 ♣ 9 5 3 2
East: ♠ Q J 10 3 ♥ Q J 8 ♦ Q 8 7 5 4 ♣ J
South: ♠ A K 8 7 5 4 ♥ K 10 7 6 ♦ A 2 ♣ 10

(Dealer: South. North-South vulnerable.)

South	West	North	East
1♠	Pass	3♣	Pass
3♠	Pass	4♣	Pass
4♥	Pass	4 NT	Pass
5♥	Pass	5 NT	Pass
6♥	Pass	7 NT	Dbl
Pass	Pass	Rdbl	

North redoubled that because he thought he had an absolutely sure thing. Seven club tricks, plus the ace and king of each other suit certainly adds up to 13, he reckoned. He couldn't imagine not getting seven tricks with that club suit.

East led the diamond 5, which the dummy won with the A. Then he led the club 10 to the A, and when the J dropped from East he feared for the worst. The club K then showed him that he was licked. The defenders were certain to get a trick—not East, who had doubled him, but West, with his lowly club 9.

North thought that was terrible luck. Actually, when his side had eight cards of the suit, the chances were 32 out of 100 that one opponent would have at least four and the other one or none. And, if South had not held that singleton, there would have been six out against him, with the chances 64 out of 100 that one defender would hold at least four and the other two, one or none. From South's bidding, North had no grounds for feeling too sure his partner had any clubs, as at least 10 cards were shown by South to be in the two major suits, and the showing of two aces located at least one diamond in his hand.

* * *

Tomorrow's Problem

North: ♠ 10 8 6 4 ♥ A ♦ A 9 4 ♣ 9 6 5 3 2
West: ♠ A Q 9 ♥ Q 10 8 ♦ K Q J 10 3 2 ♣ 8
East: ♠ J 5 3 2 ♥ J 9 7 6 5 2 ♦ 7 5 ♣ 4
South: ♠ K 7 ♥ K 4 3 ♦ 8 6 ♣ A K Q J 10 7

(Dealer: South. Both sides vulnerable.)

How should South play for 5-Clubs on this deal after West leads the diamond K?

Distributed by King Features Syndicate, Inc.

DAILY CROSSWORD

ACROSS
1. False
5. Criticize
9. Country S. Europe
10. Hauled
12. Venture
13. Starvation
14. Goddess of discord
15. Hail
16. Monotonous
18. Mournful
19. Esker
20. Flowed
21. Elongated fishes
22. Boy's nickname
23. Owns
24. Clan (Ire.)
26. Foot-like organ
27. Roman pour
29. Openings
30. Stealthy
32. Earthly
34. Coin (Port.)
35. Place for bees
36. Musical instrument
37. Pillar of stone
38. Meaning
39. Snow vehicle
40. Otherwise

DOWN
1. Position of affairs
2. Seraglio
3. Malt beverage
4. Belonging to me
5. Abyss
6. Butts
7. Assumed names
8. Province in NE India
9. State
11. Feats
13. Pointed-eared deity
15. Baby's carriage
17. Expletive
21. Compass point
22. Kind of dog
23. In this place
24. Organisms except germ cells (zool.)
25. Bursts forth
26. Weak
27. Reluctant
28. Fish net
30. Journeyed
31. Manacles
33. Valley (poet.)
36. Goddess of death (Norse)
38. Selenium (sym.)

Saturday's Answer

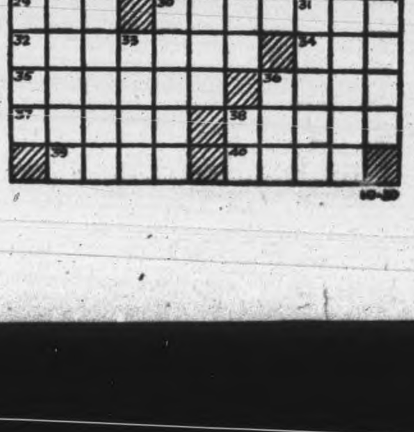

TERRY AND THE PIRATES —By Milton Caniff

LI'L ABNER —By Al Capp

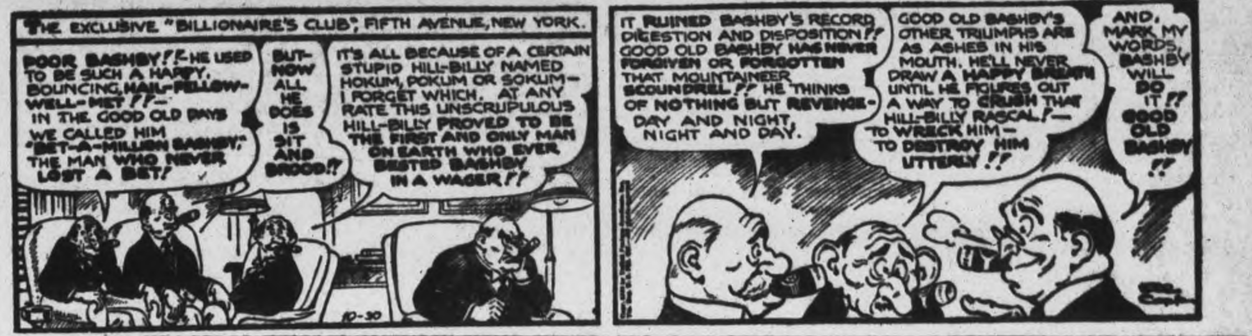

HENRY —By Carl Anderson

DONALD DUCK —By Walt Disney

BLONDIE —By Chic Young

MUGGS AND SKEETER —By Wally Bishop

BRICK BRADFORD —By William Ritt and Clarence Gray

TILLIE THE TOILER —By Russ Westover

Capt. Brain Does Magnificent Job Tending Injured Dutch Civilians

By FREDERICK GRIFFIN
Toronto Star Staff Correspondent

IN THE BRESKENS CORNER OF HOLLAND, Oct. 30—After his Ontario unit had captured Hoofdeplaat on the Schelde estuary, Capt (Rev.) R. T. F. Brain, M.C., formerly assistant curate at St. John's Church, Peterborough, became known to the Netherlanders there as "the father of the family of Hoofdeplaat."

H.-CAPT. R. T. F. BRAIN

In this shattered town, where the Canadians withstood heavy shelling and a series of counter-attacks, the citizens underwent a fearful experience. Capt. Brain, an Anglican clergyman, who won his decoration at La Buisson in Normandy, and the unit's medical officer, Capt. Philip Rance of Toronto, did a devoted job for the people.

More than 70 seriously wounded civilians, men, women and children, passed through the regimental aid post in a former German concrete bunker. They were tended by the padre and the doctor with the help of three Hoofdeplaat women and 11 Hoofdeplaat men.

One of these civilians, a woman of 40, was magnificent, according to Padre Brain. "She organized and led," he said. "She never flinched from the danger or the suffering. Three times a day she gathered the people and led them in prayer."

Helping Refugees

When I talked to him yesterday in the mud and rain back of the lines, Capt. Brain, his face lined and pale with fatigue, was once more busy helping refugees arriving from a newly liberated town. "Somebody must help these poor, miserable people," he said. "My only complaint is that I have to neglect my own men to help these folk."

He was bitter because civil affairs officers were not right up with the troops in order to tackle immediately the problem of refugee suffering. "It was four days before the civil affairs turned up in Hoofdeplaat," he said. "The conditions—the wounds, the lack of food and housing and the need of transport out—were extreme. We of the army had to step aside from our own job of fighting a stiff battle and show pity."

The tired padre told me some moving tales of those terrible days of the fighting to hold Hoofdeplaat, with civilians still in the heart of the shattered coast town.

In one case a young woman was brought in on a stretcher wounded by shrapnel in the left breast. She was not only injured, but distraught. Her husband, she said, had been shot by the Germans and, even worse, her baby, just three months old, had been left behind in another house, which had been hit by a German shell.

"In the native language of suffering," said the padre, "she begged me to find her child and bring it to her."

He found the child still lying in in bed in the shattered house, alone, wounded in the legs, bleeding and crying. He took it in his arms and carried it through the debris of the streets to the aid post and its mother.

"Even before Phil Rance dressed and bandaged it," he said, "I gave it to the wounded mother. Crying with joy she placed her poor, hurt, hungry baby at her uninjured breast and its own crying stopped. Yes, both were fixed up and seemed to be doing well when they were evacuated."

Wore Clogs In Mud

For two days during his ministry in Hoofdeplaat, Capt. Brain wore clogs through the mud and thus further identified himself with the cause of these Netherland folk. From a smashed shop he rustled a jeep-load of clogs for refugees needing them. He and his Hoofdeplaat assistants organized shelters in German bunkers in the seawall. They set up army cookers to serve continuous meals. They sent out young natives to scrounge pigs and poultry in the battle area to help out with the army rations supplied by the Canadians.

"I buried five citizens by not burying them," said Capt. Brain. "That is, I just earthed them over where they fell and died. I gave the Christina burial, of course, and put a cross over them.

"Before burying them—remember, this was during the heavy shelling period, and there was little chance to check on them—I took note of any identification they might have. The identity of all five was established."

He mentioned once noting with pity at one time in the aid post six children on stretchers, five of them wounded children of a wounded mother lying on another stretcher.

Thirty-five In Cellar

"We came on a terrible scene in the first cellar we entered," he said. "It was a small place, not more than 10 feet by 12. But in it were 35 adult civilians. They had scarcely room to move. They cut poles to buttress the ceiling just to give them something to do. I had to be tough on such occasions."

He found on his travels an untended mother with a child three days old. He sent some of the Dutch people to give her assistance.

One grievious case was of a woman wounded in the leg five days previously, by German shellfire. The Germans had bandaged her and left her in a concrete bunker where she had lain suffering acute pain. Capt. Brain put her in a jeep and brought her to Capt. Rance for treatment. Gangrene had set in. "She will lose her leg, if not her life," he said.

He told of a woman of about 25 brought in with her left arm blown off who had great patience and great courage. As she lay on the stretcher she said: "Look after the more serious cases first."

During a period of four days he organized the evacuation from Hoofdeplaat of more than 7,000 people. The women and children and the older folk he sent out on Canadian army trucks. He made the youthful and able-bodied proceed on foot or on bicycles, in carts if they had them or pushing carriers.

"It was a question of survival for all of them," said the padre, "and I had to be tough. My purpose in telling you about all this is to let our Canadian people know how many of the Hollander folk in this Zeeland sector have suffered."

Graduates From Trinity

Born in Toronto, the son of the late Canon W. J. Brain, former rectory of St. Michael's and All Angels' church, Capt. Brain graduated from Trinity College, University of Toronto. He was ordained in 1934 and his first charge was St. Nicholas church, Lakeview. In 1936 he became assistant curate at St. John's church, Peterborough, and held this position at the time of his entering the chaplaincy in August, 1940. His first work in the army was done with the Stormont, Dundas and Glengarry Highlanders.

ALLIED FLOUR ARRIVES IN GREECE—The first shipment of Allied flour, probably Canadian, and foodstuffs for the relief of the starving people of Greece arrived recently at Athens. Here Prime Minister Papandreou of Greece helps load the first sack of flour from the ship on to a truck for the trip to a bakery. Lieut.-Gen. Scobie, commander of British forces in Greece, is shown at the Left.

Junior Farmers Compete At O.A.C. Meet

GUELPH, Oct. 30.—(CP).—Close to 200 junior farmers from all parts of the province recently took part in the annual Ontario boys' and girls' interclub judging competitions at the Ontario Agricultural College. Included in the large number participating were eight girls.

Lorence Beckett of Kemptville and Lorna Render of Oxford Station, won top honors in the poultry judging with a total of 1,042 points out of a 1,200 possible. Another girls' team from Barrie, representing North Simcoe, composed of Catharine Graham of Shanty Bay and Bernice Mason of Midhurst placed second.

In the foal competition three teams were entered. Middlesex county placed first with a team from Ilderton composed of Bob Evans and Beverly Robb, who scored 1,019 points to take the Ontario horse breeders' trophy.

Largest number of contestants were registered in the dairy cattle contest, which saw Archie Fletcher of Maple and Keith Wardlay of Kleinburg, representing the Woodbridge Club in York county, card 1,023½ points, with the latter taking the individual award with 551 points. Twenty-nine teams featured this contest.

In competition with 18 other entries, Lloyd Ayre of Hampton and Dalton Dorrell of Nestleton, in Durham county, with 1,051 points headed that group, Dorrell claiming the individual award in his class

West Durham club also placed first in swine judging, with Boyd Ayre of Hampton and Frank Stager of Enniskillen turning in a total of 1,033 points. Murray Carruthers of Melbourne was high man with 525 points.

A total of 1,075 points was recorded by Bruce Taylor of Enniskillen and John Green of Nestleton, representing Durham senior club, with the former taking the solo laurels.

Ontario county, with 1,018 points, held highest position in the beef cattle class with a team composed of Edward Ball of Uxbridge and Lance Beath of Oshawa. Beath, with 540 points, was high man in this division.

SAILOR'S UNLUCKY DAY

NEWCASTLE-ON-TYNE, England — (CP). — Friday is an unlucky day for 44-year-old Seaman Tommy Scraggs. These things have happened to him since 1916 — always on Friday: one ship he sailed on was sunk by mines, three went ships, one with an iceburg, and aground, three collided with other three were sunk by torpedo.

Knox Mission Band Has Pot Luck Supper

HAVELOCK, Oct. 30—(ENS)—The Mission Band of Knox Presbyterian Church held a successful Pot Luck Supper and Hallowe'en party in the school room of the church Friday evening under the leadership of Mrs. P. Bennett. The winners of the prizes for the best costumes were as follows: First prize, Marie Rowat as a Chinese lady; second prize, Jean Kennedy as a Pierrott; Mrs. L. Jack acted as judge. An enjoyable time was spent in games after the supper.

WAS CONSTITUTIONAL EXPERT

EDINBURGH — (CP). — Prof. Arthur Berriedale Keith, 65, distinguished authority on Empire constitutional problems, died at his home here. Prof. Keith's many publications ranged over almost every aspect of the Imperial constitution and with many international problems.

115 CASUALTIES

CANTERBURY, England — (CP). — This cathedral city suffered 115 fatal casualties from air attacks since the war began.

C.D.S.

A few of the many in our large selection

Cut Glass Tumblers

The "Worcester" effective adaptation of the cross and olive pattern. The distinctive touch of cut glass is treasured by the woman who takes pride in her glassware. Practical 10-oz. size. Each...... 49c

Earthenware Tea Pots

So colourful to add that gay touch to your table. Highly glazed finish in pastel shades of blue, yellow and brown. The popular individual one-and-one-half cup size with strainer spout and indented cover to help prevent breakage. Each........ 65c

Heavy Glass Ash Trays

This essential home accessory is offered in practical glass, concave shaped inside, for easy cleaning. Four indented corners for cigarette holding. About 4⅛" square. Each.......... 18c

—Basement, C.D.S.

Dress Goods and Staples
REMNANTS
Reduced For Clearance

All manner of useful pieces for household and personal use, including fine dress fabrics, flannelettes, cottons, rayons, woollens, factory cotton . . . . your mind will be filled with brilliant ideas as to how to make up these ends into attractive blouses, bags, children's clothes, etc... You'll find many long enough for dresses too. Lengths from ½ to 3½ yards. Priced from .... .10 to 7.77

—Second Floor, C.D.S

Leatherette HASSOCKS

These attractively grained leatherette hassocks are in two-tone brown and green combinations with cream piping. Comfortable, well-filled in a handy round size. About 11" high, 16" diameter. Each 2.69

—Main Floor, C.D.S

"Vogart's" Hot Iron **Transfer Patterns**

Dozens of designs for embroidery or "all colour" transfers, clearly printed and easy to handle. Designs for infants' wear, pillow slips, towels, blouses, bags, etc. Patterns for stuffed toy animals. Package .... .15

Women's Stamped **Flannelette Gowns**

No C.O.D. Phone Orders

Soft white flannelette clearly stamped for making and embroidery. Short sleeve style with round neckline. One full medium size. Each 1.00

—Main Floor, C.D.S.

Odds and Ends in
House Furnishings
Greatly Reduced

This is a wonderful opportunity for you to get that extra piece of furniture you have been wanting and at a saving too. Come in early while the selection is at its best and choose from a fine array of furniture and draperies. In the lot there are 5 table lamps, 21 lamp shades, 1 medicine cabinet, 3 bedroom chairs and many good sized remnants of cretonne.

—Basement, C.D.S

CANADIAN DEPARTMENT STORES

Shopping is more satisfactory when you do it all in one place.

G. Warren Payne
Lakefield, Phone 23

"Try Northey's First"

Northey's Drug Store
Lakefield Phone 36

Our prices are Reasonable
CONSERVE
Bring in your old iron or toaster. Ask our servicemen for conservation hints.

Miller-Powell Co.
438 George St. Phone 6453

CHRISTMAS LAY-AWAY
Now is the time to lay-away. A small deposit will hold any article.

BERT AUSTIN
Watchmaker and Jeweller
196 CHARLOTTE

First Aid Supplies
Every home should have them
McDERMID & JURY
321 George Phone 8881

"Try This Store First"
W. E. FRANKS
431 George St.

A LEVER PRODUCT

Get Brighter and Whiter Washes Safely!

"ALMOST unbelievable!"—is the verdict of women all over the country, when they try Sunlight.

The way a touch of Sunlight instantly leaves a film of soap that whips up into the richest, deepest-cleansing lather you ever saw. No hard scrubbing. Yet the most soiled spots on cuffs, hems and edges come sparkling clean and so much brighter—*safely*. Clothes never have that "half-washed" look. They come gleaming white, spotlessly bright *all over* and sweet as clover too.

Try Sunlight's extra-soapiness on greasy dishes, pots and pans. See how it loosens grease—makes dishwashing quicker and easier.

FOR A COMPLETE WASHING JOB . . YOU CAN'T DO WITHOUT SUNLIGHT

THE IMPERIAL LIFE
Founded 1897
Head Office • TORONTO

Telephones
Examiner 4641
CHEX 4641
Nights after 6 p.m., Sundays, Holidays
Examiner 4641
CHEX 4642

Evening Examiner
Peterborough

NIGHT FINAL

VOL. XC, No. 258 — WEATHER: Cloudy; mild; light showers. — PETERBOROUGH, TUESDAY, OCTOBER 31, 1944 — ★★ — PRICE FOUR CENTS

WAR MAY LAST 2 YEARS--CHURCHILL

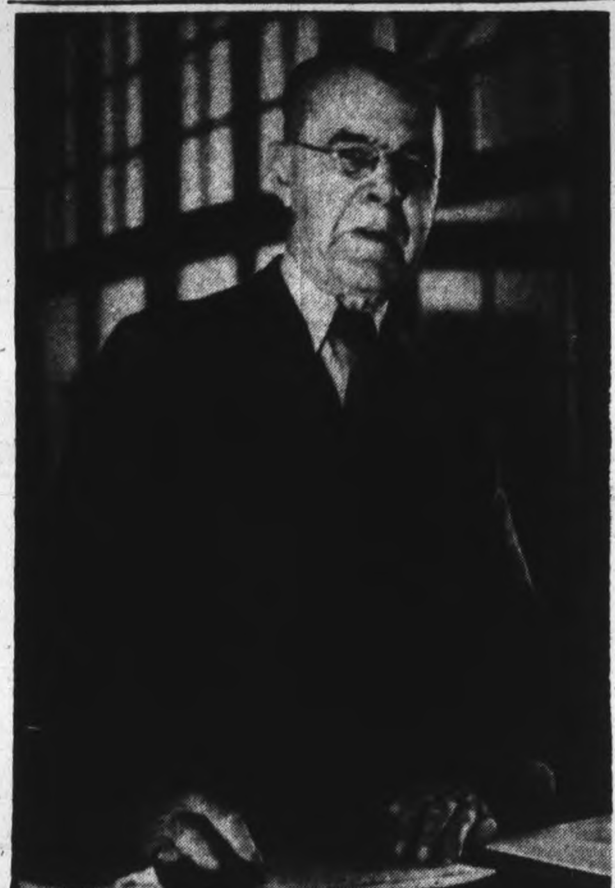

DR. H. R. H. KENNER

Dr. H.R.H. Kenner, Retired Principal Of P.C.V.S., Passes

Dr. H. R. H. Kenner, retired principal of the Peterborough Collegiate Institute and Vocational School, died at his home late Monday afternoon. The death of Dr. Kenner followed within less than a year and a half of the close of one of the most distinguished careers in the annals of secondary education in Ontario. It began and ended in Peterborough, an engagement of fifty years in the one Collegiate Institute, a provincial record of long and continuous service.

In September 1893 Dr. Kenner came to Peterborough from Orillia. For fifteen years he taught Classics, Greek and Latin, ancient history of Greece and Rome, and also for a time English history. On the resignation of the late Cortez Fessenden from the principalship when the Collegiate Institute was transferred from its old premises on Murray street, opposite Victoria Park, the squat structure dominated by the towering Central School from its higher location up the Court House hill, Dr. Kenner was appointed his successor in the new and then modern building overlooking Confederation Square. For the next thirty-five years he was its administrator, continuing also as teacher until the Collegiate was enlarged by the expansive addition of the Vocational School.

On a late day in June 1943, the Headmaster concluded his engagement of half a century, quitted his account with the profession he had long adorned and the trust he had faithfully fulfilled, returned his authority to the Board of Education and went his calm and dignified way into a retirement which a legion of friends, students of the day and graduates of the years gone by, sincerely hoped would repay him with leisure and the temporal reward of a work well done.

Warm Tribute

The citizens of Peterborough had paid Dr. Kenner golden tributes that afternoon, glowing words of appreciation from Mayor Hamilton as representative of the city's people, kindly and grateful memories recalled by students out of the past, and a memorable accolade of praise by Rev. Dr. Cody, then President of the University of Toronto. It was an occasion of splendid climax in a man's life time, and an auspicious recessional to the slippered years of ease.

Dr. Kenner was presented that day with a tall grandfather's clock, solemn and rather ominous of visage perhaps to one of the traditional three score years and ten, the Psalmist's promised span, and the gift was accompanied by the citizens' wishes that it would sound many hours linking months and years of comfort for him who had been one of the first among them for several generations.

That is what seemed, that official departure of H. R. H. Kenner from the institution that had grown great around him, in the numbers of his students, the successes he had already seen in their accomplishments after they had left him, the deeds they had done for their country and King and race, the sacrifices of

DR. H. R. H. KENNER
(Continued on Page 2, Column 3)

Americans Take Grave View Russia's Sudden Change

By C. R. BLACKBURN
Canadian Press Staff Writer

WASHINGTON, Oct. 31 (CP) — Russia's sudden and dramatic refusal to participate in the International air conference in Chicago has had the effect of a bomb shell on Washington diplomats and even the best informed today seemed at a loss to explain it.

The sudden decision to withdraw, after the head of the Soviet delegation had been named and some of the delegation had arrived, with others on the way, let in its wake speculation as to the future of proposed international co-operation in other fields.

Absence of the Soviet delegation from the Chicago Civil Aviation talks need not greatly handicap the progress of that conference, since Russia is not greatly interested in the field of inter-continental aviation, pending the provision of domestic services.

Other Explanation

But the political effect of the withdrawal was viewed with grave concern. Many were reluctant to believe the whole reason was that given in Russian communications—the fact that such allegedly pro-Fascist and anti-Soviet countries as Spain, Portugal and Switzerland had been invited.

However, even such doubters were unable—or unwilling—to offer any alternative explanation.

Undersecretary of State Stettinius said yesterday he was sorry about Russia's decision and expressed the hope it would not portend any difficulty in building, with full Russian co-operation, the proposed world organization for peace based on the Dumbarton Oaks agreement.

That document is expected to be discussed at a United Nations conference which the United States hopes to convene in this country early in 1945.

It is unlikely that any but the United Nations will be invited to the security conference.

However, the agreement provides that admission of other countries must be by vote of the security council and the unanimous vote of the permanent members of the council, which includes Russia.

Thus Russia will be in a position to veto the entry of the countries to which objection was taken as a basis for rejecting the invitation to Chicago.

Canucks Raid Last Fort On Estuary

South Beveland Island Taken, Hurdle Canal System

By ROSS MUNRO
Canadian Press War Correspondent

WITH THE 1ST CANADIAN ARMY IN HOLLAND, Oct. 31 (CP-Cable) — Canadian and British troops today completely cleared the Germans from South Beveland Island north of the Schelde Estuary and on the mainland of Southwest Holland Gen. Gustav Von Zangen's 15th Army forces continued their hurried withdrawal to the Lower Rhine, chased by 1st Canadian Army and British 2nd Army forces.

In the collapsed Schelde pocket Canadian detachments have crossed the canal system screening Knocke and Heyst in Belgium just west of the Netherlands frontier and are closing in on these last enemy-held strongholds southwest of the Schelde Estuary.

One week ago the Canadian troops launched an attack along the causeway leading from the mainland of Holland onto South Beveland Island. Five days ago a British force landed on the southeast corner of the island. Now South Beveland has been overrun in an amazingly successful operation.

The Canadians have taken 1,500 prisoners from the German 70th Division and the British haul is 800. Considerable numbers of this division have retreated westward to Walcheren Island where the Germans' last stand in the Schelde approaches to Antwerp will be made.

Already Western Canada infantry are at the entrance of the causeway leading from South Beveland to Walcheren.

Heavy fog rolled over these islands from the North Sea again today, limiting air operations.

South of the Lower Rhine on the mainland, the Germans were falling back to the river so quickly that the Canadian Army has lost contact along practically the whole front—but Canadian, British, American, Polish and Netherlands forces are thrusting north rapidly to destroy as many of the enemy as they can before they get across the river.

The only semblance of a German stand on the mainland sector was on the Canadians' extreme left flank, where elements of the German 6th Paratroop Regiment were falling back slowly onto Streenbergen, eight miles north of Bergen Op Zoom. The Canadians at last report were within 2,000 yards of the town.

The Germans are so short on transport they are even trundling their belongings in baby-carriages stolen from Netherlands housewives.

1,000 Planes Batter Cologne

LONDON, Oct. 31 (CP) — More than 1,000 British and Canadian planes dropped 4,000 tons of bombs last night on Cologne, "the most heavily bombed of German cities," and Mosquitos made two raids on Berlin.

A Canadian communique said a sizeable force of R.C.A.F. Halifaxes and Lancasters participated in the sixth blasting of Cologne since Saturday. Airfields over a wide area of Germany also were attacked.

From all operations last night only two R.A.F. bombers are missing, the Air Ministry said, while all Canadian bombers returned from the massive Cologne operation.

The Canadian communique for the first time designated the big Rhineland city, now in the direct path of the U.S. 1st Army, as the most heavily bombed city of the Reich. Although it did not go into damage details, the use of this superlative recalled eye-witness descriptions of flattened Hamburg and the terrific damage done to other Allied targets.

An earlier R.A.F. communique said 1,000 heavy bombers had hit Cologne. The Canadian statement said that although clouds obscured part of the target huge fires and much smoke rose from the city after the attack.

TO LIBERATE RUSSIA

MOSCOW—Despite the handicap of increasingly cold weather, the Russians are striving for complete liberation of every foot of Soviet territory by Nov. 7, 27th anniversary of the Russian revolution.

Too Excited

KANSAS CITY, Oct. 31—(AP).—Mrs. Bessie Ruth Hagins, 51, was excited. Her daughter, Lieut. Elizabeth Jane Hagins, an army nurse stationed in Belgium, was to be in a film of Red Cross activities. But the excitement was too much. Mrs. Hagins died last night, apparently of a heart attack, just before the film started.

Typhoon Blocks Americans In Philippines

By C. YATES McDANIEL
Associated Press War Correspondent

GENERAL MACARTHUR'S HEADQUARTERS, Philippines, Oct. 31.—(AP).—American infantrymen, battling a typhoon and desperate Japanese delaying tactics, drove ahead through Leyte Valley to-day toward the island's northwest coast and a possible showdown with cornered but sizeable enemy forces.

One unit was 10 miles from linking with another invading force on Carigera Bay, after capturing Jaro, last important inland road junction, in fierce battling Sunday.

Gen. MacArthur announced Japanese casualties on Leyte and Samar total 24,000, against a total of 3,221 for the Americans—706 killed, 270 missing and 2,245 wounded.

Japanese reinforcements from Cebu were landed in darkness at Ormoc, on Leyte's west-central coast. It was possible they were intended to bulwark forces who have succeeded in escaping to Carigara Bay, linked to Ormoc by a mountain highway.

Frontline dispatches also reported that between 4,800 and 6,000 Japanese were retiring toward the Bay from the Central Leyte Valley, where organized resistance has been smashed. Small enemy units were straggling through the hills toward Ormoc.

The Americans held a tight grip on escape routes, by controlling the main highways and maintaining a blockade of Carigara Bay.

Rain-laden typhoon winds, sometimes reaching 70 miles an hour, hammered the battle zones.

Around Dagami, in the Central Leyte Valley, some 1,500 Japanese were trapped. They were brought under one of the campaign's most comprehensive artillery barrages.

Japanese aerial activity has decreased sharply. Six enemy planes were shot down, without American loss.

CANADIANS DRIVE ON

AT 21st ARMY GROUP HEADQUARTERS — Canadian troops, driving forward against fierce resistance, today reached the western end of the causeway linking south Beveland with Walcheren Island.

British Army Reaches Maas River

Fog Saves Huns Fleeing North In Long Convoys

By WILLIAM FRYE
Associated Press Staff Writer.

LONDON, Oct. 31 — (AP). — British troops chasing the Germans from South-western Holland reached the Maas River to-day, and they speared within half a mile of the Geertruidenberg Bridge, one of the main spans of the enemy's fog-shrouded escape over the river.

The British wing struck to the Maas due north of Tilburg, while Canadian forces westward nearer the coast lost contact with Germans fleeing to the river and the Hollandsch Diep.

Highways south of the river were black with German transports, and motor columns 6 to 12 miles long had formed up to the Moerdike and Willemstad bridge and ferry crossings 10 and 18 miles west of Geertruidenberg. Fog saved them from a lashing by Allied planes.

Heavy, see-saw fighting raged on the eastern flank in Holland, where strong German armored blows had been halted. British troops had regained part of Lieiseel, one of the towns lost to the German drive.

Victorious British and Canadian Armies harried the retreat as the battle of the Netherlands coastal corner and the related Schelde Estuary action reached the mop-up stage. The German defeat means the Allies soon will get the use of the great Belgian port of Antwerp for the flood of supplies to feed the coming drives into the heart of Germany.

Majority Escapes

A front dispatch said it was estimated that perhaps only 10,000 to 20,000 Germans had been left south of the Maas River line to attempt to slow up the pursuit of the victorious 1st Canadian and 2nd British Armies. A British spokesman has said the bulk of the enemy forces probably would escape across the water barrier.

East of Eindhoven, the strongest German counter-attack yet launched on the west front "made no headway" yesterday, Allied Supreme Headquarters announced, and failed to blunt the offensive north of Antwerp.

South of the Maas and its seaward outlet, the Hollandsch Diep, converging British and Polish columns sweeping up from Breda and Tilburg met in Oosterhout, drove forward and captured Raamsdonk, less than two miles from one of the main bridges over the Maas near Geertruidenberg.

Farther west, Roosendaal was abandoned yesterday by its German garrison, and British troops dashed beyond it to the vicinity of Oud' Gastel. Canadian units near-

BRITISH ARMY
(Continued on Page 2, Column 5)

Negro Vote Evenly Divided In Presidential Campaign

By C. R. BLACKBURN
Canadian Press Staff Writer

WASHINGTON, Oct. 31.—CP).—A survey of newspapers published in the interests of negroes indicates an almost even split of the estimated 3,500,000 negro voters in Northern States between President Roosevelt and Gov. Thomas E. Dewey of New York.

In the last three Presidential elections the bulk of the negro vote has supported President Roosevelt.

If the negroes in the present election all voted for one or the other of the two candidates they would be able to swing the election, according to pollsters and other experts who foresee a close race in many of the Northern States.

It would seem, from the record, that the negroes have little to expect from either of the old parties, no matter how generously the leaders and their platform may promise.

States rights and the necessity of constitutional amendments to permit the Federal administration to ensure absolute equality of citizenship between whites and blacks are the stumbling blocks.

The bulk of the estimated 3,500,000 negro voters in the South have never cast a ballot. By intimidation or by local restrictions negroes have been pretty well kept away from the polls. There is an estimated negro population in the United States of 13,000,000, at least half of whom are believed to be of voting age.

Both the Democratic and Republican platforms promise equal treatment of all citizens regardless of color but the Republicans went as far as to promise efforts to obtain a constitutional amendment in their interests and the establishment of a permanent fair employment practices board to ensure that the negro is not barred from any occupation open to a white person.

There are an estimated 800,000 negroes serving with the American forces overseas.

The Weather

Peterborough Temperatures:
Today:
Night low..30 9 a.m.....37
Yesterday:
Highest....41 Lowest....37
One Year Ago:
Highest....48 Lowest....35
Sun—Rises at 7:53 a.m., Sets 6:10 p.m.

Weather Forecast:
Georgian Bay — Fresh winds; mostly cloudy to-night and Wednesday, with light showers.
Lower Lake Region — Fresh winds; partly cloudy and a little milder. Wednesday: Fresh winds; mostly cloudy and comparatively mild; light scattered showers.
Ottawa and Upper St. Lawrence Valleys — Fresh winds; cloudy and a little milder to-night and Wednesday; light scattered showers.

Fire Hazard

BUFFALO, N.Y., Oct. 31—(AP).—The stuffed buffalo in the New York Central railroad terminal weathered five years of admiration but was back in the Museum of Science today, its tail pulled off and whiskers pulled out. The railroad said the animal was removed because "travellers were putting lighted cigarettes in its mouth, causing a fire hazard."

Reds Capture 4th Largest Hungarian City

LONDON, Oct. 31 (CP)—Russian troops have broken into Kecskemet, fourth largest Hungarian city 50 miles southeast of Budapest, in their offensive aimed at the capital, the Berlin radio said today.

However the troops were declared driven out.

"The battle between the Danube and Lower Tisza Rivers is nearing a climax," the official Germans news agency D.N.B. said. "Although superior enemy forces have succeeded in squeezing back Hungarian lines, they were nowhere able to tear up the front."

The Germans asserted that nine Russian and three Romanian infantry divisions, a motorized corps and several tank brigades were attacking — perhaps upwards of 225,000 men.

Kecskemet is a straggling city of 83,000 lying virtually in the centre of Hungary and 20-odd miles west of the Tisza River, last water barrier before Budapest.

The Soviet communique did not mention the drive, but the Moscow radio broadcast a Geneva report that pro-Nazi Hungarian Premier Ferenc Szalasi, had hurried to Hitler's headquarters "to present a plan to remove the seat of the Hungarian government from imperilled Budapest to Berlin."

German broadcasts said the roar of German and Russian cannon could be heard in Budapest 50 miles from Szolnok, threatened stronghold on the Tisza.

Soviet forces have been astride several all-weather roads leading across the plains to Budapest. The Germans said the big Russian push came after weeks of preparation.

REDS CAPTURE
(Continued on Page 2, Column 1)

Spanish Rebels Oppose Franco

PARIS, Oct. 31 — (AP). — Approximately 2,000 Spanish Republicans and Russians, banded together under the insignia of a black skullcap, with a white death's head, have established a stronghold in the mountains in France's southern Dorognes department and are waging a private war against the French forces of the interior, an observer just returned from the region said today.

The band, he declared, is composed of fugitives from Spain, including veterans of the international brigade of the Spanish Civil War, and men who escaped from German concentration camps in France.

Their objective is to muster forces for an opportunity to strike across the border at the Franco regime.

Normally, like other anti-Franco campaigners, they would have been aligned with the F.F.I. in a common fight against the Germans. But the observer said this group has come into conflict with the F.F.I. because its members have been raiding surrounding farms and stores, occasionally shooting people who resisted.

Japanese Admit Situation Bad

SAN FRANCISCO, Oct. 31—(AP)—Japan's armed forces, fighting a passive defence since the battle of Guadalcanal, have been forced to "withdraw gradually" and now face a situation which is "regrettably unfavorable to us," Premier Kuniaki Koiso told the Japanese people today.

Koiso repeated the Japanese claims of naval victories off Formosa and the Philippines and attributed the "unfavorable situation to a shortage of materials.

His statements, made at a mass rally in Osaka and broadcast by the Tokyo radio for domestic consumption, were recorded by the Federal Communications Commission.

Suggests Summer Of 1945 To End German War 18 Months Later For Japs

Urges Retention Of Coalition Government Now Nine Years Old Wants No Election Till Nazism Dies

By ALEX. H. SINGLETON—Associated Press Staff Writer

LONDON, Oct. 31—(AP).—Prime Minister Churchill, urging pre-victory retention of Britain's war-born coalition government and nine-year parliament, cautioned the House of Commons today that war against Germany might last into next summer and against Japan until the end of 1946. In terms of caution he held out some hope that "political convulsions in Germany may bring the war to a speedy end at any time.

But, in almost the same breath, he warned that against that possibility "must be set the iron control of German life in all its forms including the army which has been established by Hitler's storm troops and secret police."

"This," said Mr. Churchill, "exceeds anything previously known among men."

May Come Earlier.

Saying that the present coalition government should "not be broken before Nazism is broken," the Prime Minister declared at one point that "I certainly would not predict—still less guarantee—the end of the war before the end of the spring or even before we reach early summer. It may come earlier, and no one will rejoice more than I if it should."

At another point, he asserted:

"On military grounds alone it would not be prudent to assume that a shorter period than 18 months after the destruction of Hitler will be required for the final destruction of the Japanese will and capacity to fight."

There were immediate indications the House would string along with Mr. Churchill. Arthur Greenwood, prominent in the Labor party's councils, endorsed extension of prolongation of parliament for a year, but he served notice the Churchill Government would not be free from controversy in coming months.

Mr. Greenwood also made it clear Labor's ranks would oppose extension of the coalition government until Japan was defeated. He argued it would be against national interest to prolong parliament "until the whole of this desperate struggle is tied up."

Rebuild Ports

Mr. Churchill touched only briefly upon military operations now under-way.

In Holland, he said, "a great deal of work has to be done to improve the ports and build up supplies and concentrate forward the ever growing Allied Army."

In Italy, he conceded the fighting "is also of the most obstinate character and the weather has broken."

He found a brighter situation on the eastern front where he declared: "Immense successes have rewarded the strenuous Russian military efforts and skilful Russian and Allied diplomacy."

The measure extending the life

SUGGESTS SUMMER
(Continued on Page 2 Column 4)

Buying Spurt On Week-end Bolsters Loan

OTTAWA, Oct. 31.— (CP). — Ground lost in the last three days of the first week of selling was regained by accumulated week-end results as Canadians purchased $72,585,500 in bonds of the $1,300,000,000 Seventh Victory Loan, it was announced to-day. This brought the cumulative total to $501,469,750, as compared with $481,244,050 at the same stage in the Sixth Loan. Yesterday's purchases compared with $61,911,500 in the same day of the loan six months ago.

Individual Canadians were big buyers yesterday, with a total of $34,078,250. This brings their cumulative total to $231,746,850—an average of about $33,300,000 for each day of the loan. In the Sixth Loan the daily average for individual purchases was $35,700,000, but officials explained this includes a volume of late reports.

Yesterday's purchases are very satisfying," an official of the National War Finance committee said. "In one day, we have regained what was lost in the last three days of last week. It, of course, should not be forgotten that there is still $900,000,000 to be bought to equal the record of the Sixth Loan, but I think we may say satisfactory progress is being made and if the trend continues for the remainder of Loan, this Seventh Loan may equal, if not exceed, the all-time high of $1,407,000,000."

The armed forces continued to pull ahead with total subscriptions of $36,558,150, 76 per cent of their final figure of $47,853,200 in the last Loan. The army had $19,420,800, 92 per cent of quota, the navy $4,131,200, 86 per cent, and the air force $13,006,150, also 86 per cent.

Leading the National Army competition was Camp Borden, Ont., with $1,147,560 for 125 per cent of quota. Next were Military District No. 3, Kingston, Ont., 115 percent, M.D. 12, Regina, 110 per cent, and M.D. 10, Winnipeg, 107 per cent.

UNRRA TO HELP

UNRRA officials estimate that there are about 130,000,000 Europeans who will require relief.

Canadian Push In Holland Called Superhuman Effort

By ROSS MUNRO
Canadian Press War Correspondent

WITH THE 1ST CANADIAN ARMY, Holland, Oct. 31 — (CP. Cable). — The lightning advance of Canadian troops across south Beveland Island, on the north side of the Schelde Estuary, to the Walcheren Causeway tonight was described by the Canadian commander on Beveland as "a superhuman effort."

"Right from the Dutch mainland in the struggle up the long east Beveland peninsula, and then over the canal and across the main part of the island these troops have done a superb job under extremely difficult conditions," he said in a roadside interview near the town of Goes.

Goes had been liberated by his troops and now is bedecked with huge Netherlands flags and orange bunting, symbol of the Royal House of Holland.

I reached Goes late in the afternoon and went beyond toward the Walcheren Causeway on a long straight highway jammed with our trucks and guns streaming westward. Goes is the major town of south Beveland and scarcely was damaged as the fighting swept swiftly past it.

Great Welcome

The population was milling around the streets waving orange flags in welcome to the Canadians and in the main square a batch of collaborators were already lined up and having their heads shaved by people of the resistance movement.

To reach Goes you drive along the highway from the Netherlands mainland which was the axis of the Canadian advance. Five miles east of the town is a 100-yards-wide canal which might have stopped the Canadians for a week.

But Eastern Canada troops stormed over the canal at night in assault boats and French-speaking troops from Quebec moved across on the flank. Then Royal Canadian Engineers built a bridge over the canal.

For 18 hours the sappers worked under mortar and artillery fire but did the job. Later British engineers threw another bridge across the canal.

Supporting weapons were rushed across to aid the infantry as they fought their way right across the island, driving the Germans before them or taking them prisoner. Battalions fanned out through the island to link up with the British beachhead force and by tonight practically all South Beveland had been enveloped by our troops.

60 Jap Ships Final Toll In Sea Fight

Carrier Planes Seek Out Crippled Vessels

PEARL HARBOR, Oct. 31 (AP) — High naval authorities today viewed Japan's still-growing fleet catastrophe off the Philippines—two bomb-blasted cruisers have lifted the total to 60—as rendering the enemy impotent at sea for many months, except for suicidal actions in opposing the Allied China-bound offensive.

Three naval battles off Leyte, Samar and Luzon imposed a crushing defeat on all Japan's navy "except two or three more units we can take in our stride," Admiral Halsey told Rembert James, Associated Press war correspondent, board the U.S. 3rd fleet flagship.

The dogged search of Halsey's carrier planes uncovered a previously-damaged heavy cruiser and two other cruisers in the Manila area Saturday and hits were scored on all three, Admiral Nimitz disclosed in a communique. The damaged warship probably sank and 1,000-pound bombs damaged the other two, adding them to the previously-announced total of 58 sunk or crippled.

Halsey, pointing up Japan's grave naval situation, said what enemy cripples managed to elude his planes and reach repair yards must wait their turn inasmuch as the enemy's repair facilities were "taxed to the utmost before this catastrophic beating they took."

Bomb Luzon

The three cruisers were attacked during a rising air offensive against big Luzon island, the next stepping stone 15 miles north of Gen. MacArthur's invasion army on Samar.

The 3rd Fleet planes roared on to Manila and increased Japan's shortage of escort warships despite efforts of swarming enemy planes to block the raiders' path at the south end of Luzon and to attack the aircraft carriers. Forty-five enemy planes were shot down in Southern Luzon, at least 12 were wrecked on Manila fields, 12 more were shot down over the carriers Saturday and two more Sunday.

The toll in cruisers sunk or damaged since submarines opened the first phase of the three naval battles Oct. 22 now stands at 24. That makes the cruiser category the highest of any in the still-incomplete toll of 60 enemy warships announced.

A Japanese oil-tanker was hit by a 1,000-pound bomb at Manila.

West of invaded Leyte, other carrier planes Saturday and Sunday shot down 19 enemy planes and destroyed three coastal cargo vessels.

MORE ABOUT—

Reds Capture

Continued from Page 1

Thousands of civilians were reported erecting breastworks outside Budapest.

The Russian communique was silent on the Red Army offensive in Western Latvia, where fresh Soviet gains were reported by Berlin.

Winter Comes

A Moscow dispatch said wintry storms are harassing the long Eastern front, miring in the mud the Red Army's mechanized attack.

The Soviet communique said Gen Ivan Petrov's 4th Ukraine Army, which has already won Ruthenia and is invading Slovakia to the west, had captured 10,160 Germans between last Friday and Sunday, bringing the 10-day total to 21,390.

Berlin acknowledged that Marshal Rodion Y. Malinovsky's 2nd Ukraine Army had smashed across the Tisza River at many points, forcing the last natural defence line before Budapest.

Red Army forces driving across the north-east corner of Hungary on a 20-mile front captured Guyre, 18 miles south of Csap, the Czechoslovak rail junction taken on Sunday, Moscow said.

Capture of seven localities in Czechoslovakia was announced by Moscow. These included Cabulovce, four miles inside Slovakia from the Polish frontier south of Lupkow Pass.

THE COMMON COLD

The common cold may be uncommonly disagreeable and even dangerous. So, why catch cold? If, to use non-professional talk, your nose and throat tissues are healthy enough to resist cold germs, you just won't "catch cold". Well, try "Multivims". They're *natural* vitamin and mineral tablets, in handy, palatable form, that *aid in promoting healthy respiratory passages, and maintain healthy epithelial tissue.* In other words, they help build up resistance and maintain a healthy condition. Simple isn't it? $1.98, 100 tablets. At all drug stores.

MULTIVIMS

INVEST IN VICTORY

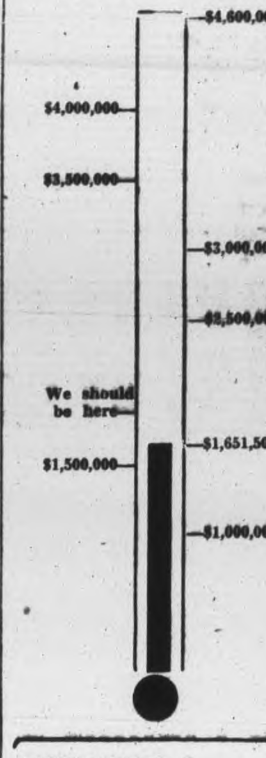

MORE ABOUT—

Dr. H. R. H. Kenner

Continued from Page 1

patriotism they had paid in one war and were accepting in another. But the hopes of that afternoon ceremony, accompanying Dr. Kenner into his retirement, faded with reports of a decline in health which probably had begun in the last months of his work in directing the school. The rest of the way since then had been gradually a slow recession to the tired end of the way on Monday.

Life Sketch

A brief outline of Dr. Kenner's life and career was published in the Collegiate Echoes of the issue of April 1943. It was presumably written by himself with a recognizable reserve and diffidence as follows: "The subject of this short sketch was born in Cornwall, England, in the latter half of the nineteenth century.

When four years of age he set sail from historic Plymouth in a sailing vessel, and after a voyage of three weeks arrived in the province of Ontario, where he has lived ever since.

He received his primary education in Hamilton and London; his secondary education at Oakwood and Port Perry; and his university education at the University of Toronto.

Having decided to become a High School teacher he attended the Training College at Hamilton. The course at that time took only one term. There were no lectures. We had to read a few books chosen for us by the Department of Education. We did some practice teaching in the Hamilton Collegiate Institute.

Having obtained a High School assistant's certificate he taught four years as a third undergraduate at Listowel, Fergus, Caledonia High Schools, and the Orillia Collegiate Institute.

In 1893 he graduated from Toronto University with first class honors in Classics, and in September 1893 joined the staff of the Peterborough Collegiate Institute. In 1908 he was promoted to the principalship, which position he has held up to the present."

The members of the teaching staff of the old Collegiate Institute in 1893 were: Cortez Fessenden, principal; John J. Jeffries, later principal of Jarvis Street Collegiate, Toronto; James A. Fife, who became chief inspector of the schools of Alberta, and who died ten days ago, Saturday, October 21, in Edmonton; William J. Drope; Michael J. O'Brien, subsequently inspector Separate Schools, Toronto; Miss Sophia Marty and Mr. Kenner.

Had Many Honors

In 1936 the University of Toronto conferred on Dr. Kenner the honorary degree of Doctor of Laws. His life was replete with professional, community, fraternal and church interests. He was president of the Peterborough Teachers' Institute and Ontario School Teachers' Federation; member of the Senate of the University of Toronto. For some years he was treasurer of St. Paul's Presbyterian Church, and subsequently an elder of St. Andrew's United Church.

At one time and another he was President of the Peterborough Canadian Club; Chairman of the Public Library Board; Vice-president of the Chamber of Commerce Director of the Y.M.C.A.; and a charter member of Peterborough Rotary Club of which he was for years chairman of its special committee recommending loans to students.

H. R. H. Kenner was one of the most active promoters of athletics in the years when Peterborough was represented by lacrosse, hockey and rugby teams that won provincial fame around the turn of the century and later. He was president in 1902 of the starry hockey team that won the Ontario Intermediate Championship, and was rated as one of the smartest teams then playing hockey. Associates were the late Dr. Bradd, Harry Rush, Ed. Dillon, James T. McCabe, Dr. A. W. McPherson, Dr. Andrew Scott, and the players, sixty-minute men, were Ernie Wasson, R. M. Glover, Harold Armstrong, Harry Morgan, Fred Whitcroft, Chris Graham and Roy Armstrong.

Those were spacious days in Peterborough sports. Dr. Kenner finally retired to curling and was a president of the Peterborough Curling Club. Members of the Masonic Order will long remember his lectures on Masonry and its principles. He was a past Master of two craft lodges. He was Master of his mother Lodge, Corinthian in 1905 and on the formation of Royal Arthur Lodge he became its first ruling Master. He was a Past District Deputy Grand Master of the Peterborough District and held the office of Junior Warden in the Grand Lodge of Canada.

In Corinthian Chapter, Royal Arch Masons, Dr. Kenner was a Past First Principal and in Moore Preceptory he was the senior surviving preceptor up to the time of his death. He was also past officer of the Sovereign Grand Priory of Canada and a Noble of the Mystic Shrine.

Dr. Kenner is survived by his wife and one son, Hugh, a student attending the University of Toronto. Also three brothers, W. S. Kenner and J. H. Kenner, both residing in Manitoba, and Fred Kenner of Alberta, and one sister, Mrs. E. Foy, also in Alberta.

The funeral will be held on Thursday afternoon at two o'clock in St. Andrew's United Church with interment in Little Lake Cemetery. The remains until the hour of the funeral will rest at the home, 396 Downie street.

Return True Bill In Cavan Murder

COBOURG, Oct. 31.—(ENS). — True bill was returned by the grand jury Monday afternoon in connection with the murder charge against 16 year old Charles Frances Davey ward of the Bowmanville Boys' Training School, which is to be heard in Assize court commencing this morning. The youth is charged with the slaying on July 16 of Norman Lamb, son of Mr. and Mrs Ernest Lamb of Cavan township.

Clifford Magone, K.C., of Toronto, representing the Crown, assisted by Crown Attorney Harry Deyman of Cobourg. Fred C. Richardson is defence counsel and Mr. Justice Greene is presiding.

Addressing the grand jury Monday, Mr. Justice Greene defined murder as consisting of two divisions of culpable homicide, one in which death was intended in the first instance or where the accused realizes that the injury occasioned will cause death and is indifferent whether death follows or not. In connection with the duties of a grand jury to inspect institutions, His Lordship suggested that in making recommendations the jury retain realization of the fact that expenses must be kept down.

Members of the grand jury are: Fred Bowen, Newcastle; Lorne Anderson, Cobourg; William Andrews, South Monaghan; James Brown, Alnwick; George Garnet, Port Hope; Donald Lowes, Cavan township; Edward Mountjoy, Cartwright township; Edward Nelson, Murray township; F. J. Skitch, Cobourg; Eric Thompson, Hope township; Gordon Orr, Murray township; John Waite, Colborne and Edward Hogan, Cobourg.

Only one civil action went on Monday, a divorce action brought by Alton Richards of Bowmanville, member of the Canadian Dental Corps, against his wife, Thelma Richards, also of Bowmanville, a decree nisi being granted. Arthur Greer of Oshawa, was counsel for plaintiff. There was no defence.

Examiner Carriers Take $3,300 In Bonds

The boys and girls who deliver the Peterborough Examiner have dipped into the Seventh Victory Loan for $3,300 of the nation's bonds. In the three preceding loans, their investment amounted to $4,450, and when they have all completed payments in their new deal, their total holding of interest bearing Victory Bonds will be $7,750.

Further accomplishments by the carriers include the selling of $42,500 of War Savings Stamps since December 1941. And as a reminder to their public it might be mentioned that these young business people still carry a stock of Stamps who are adding this investment to their Victory Bonds.

OBITUARIES

ALEXANDER CALDER.

WARSAW, Oct. 31 — (ENS). — A farmer all his life, and resident on one farm for more than 43 years, Alexander Calder died in his sleep during the night at the home of his son, Alexander Calder, located about two miles south of Warsaw. Mr. Calder had been in failing health for some time, although the day before his death, he had seemed in good spirits, and participated in the farm chores, going to bed at 11 o'clock. He was in his 79th year.

Along with his son Alexander, he leaves to mourn his loss a sister and brother, living in Western Canada. and another brother, Charles, of Warsaw.

The funeral will be held Thursday from the home, and further announcements will be made later.

MRS. FRANCES A. WINDSOR

A resident of Peterborough for 30 years, Mrs. Frances A. Windsor, 637 Union street, died at her home Monday afternoon, following an illness which lasted five years. Born in Montreal, she went to Apsley as a child and lived there until coming to Peterborough 30 years ago. The late Mrs. Windsor attended All Saints' church.

Surviving are: two daughters, Mrs. W. E. Wigg of Peterborough, and Mrs. H. Evans of St. Catharines; and four sons, Archie Windsor of Peterborough; James Windsor of Ottawa; Reginald Windsor, of Fort William; and D'Arcy Windsor of Collingwood. Surviving stepchildren are: Simon Windsor and Mrs. Fred Young of Apsley; Mrs. C. Robson and Walter Windsor, of Peterborough; and Albert Windsor, of Lakefield. Her husband, Benjamin Windsor, predeceased her fifteen years ago.

The funeral will be held Thursday from the Belleghem Funeral Home, 190 Hunter street west, at 3 p.m. Rev. William A. Filer, of All Saints' church, will officiate and interment will be in Pife's cemetery.

MORE ABOUT—

Suggests Summer

Continued from Page 1

of parliament for a year was read formally twice without a divisional vote. It must be read a third time before being sent to the House of Lords. Lack of opposition today indicated that step would be a formality.

After Aneurin Bevan, Labor member for Ebbw Vale, remarked that Canada, Australia and New Zealand all had held wartime elections, Maj. S. F. Markham, Conservative member for Nottingham South, argued that Britain couldn't afford the luxury of party politics at present, although the Dominions the United States had been able to do it behind the comparative safety of long sea lines.

Urging qualified extension of Britain's nine-year parliament for another year, he said that "roughly speaking there is no likelihood of a general election for from seven to nine months from now," and warned that "those who force such a disaster would take upon themselves immense responsibility."

"It seems to me," said Mr. Churchill, "that unless all political parties resolve to maintain the present coalition until the Japanese are defeated, we must look to the termination of the war against Nazism as a pointer which will fix the date of the general election."

"Any attempt to estimate the date when the war with Germany can be officially declared over can be no more than a guess," Mr. Churchill said as he called the extension bill to the floor.

At the same time, however, he said, "it would seem that roughly speaking there is no likelihood of a general election for from seven to eight months from now."

"I do not place any dependence on a political uprising in Germany," he added.

"I certainly could not predict — still less guarantee — the end of the German war before the end of the spring or even before we reach early summer. It may come earlier, and no one will rejoice more than I if it should."

In estimating the difficulty of determining when the war might shift from organized resistance to the guerilla stage, he said he was "confident that all organized parties will see that business through to the very end."

As he called the measure to the floor, the Prime Minister said that various parties in coalition government would be holding conferences before Christmas and "while one can not forecast what will occur, the possibility that a desire for return to the party system will be strongly expressed cannot be excluded."

"On military gounds", he said. "it seems difficult to believe that the war could be ended before Christmas or even before Easter although many high military authorities with every means of forming an accurate judgment have expressed themselves more hopefully."

He told the House that "I have no hesitation in declaring that it would be a wrongful act, unworthy of our country's fame, to break up the present government instrument before we know where we are with Hitler's Germany."

"Those who force such a disaster," he said, "would take upon themselves immense responsibility and their action would be fiercely resented by the nation at large."

He added, however, that he was "thankful to say that there is no sign of any such desire in any responsible quarters."

He drew laughter with his quip that never in his 42 years in the House had he "seen any government to which I have been able to give a more loyal and confident support." Then he went on to say:

Wants Cooperation

"I should deprecate strongly the over-emphasizing of party differences now and recommend that we should all bend ourselves with unflagging energy and unbroken union to the national tasks."

He said he would "regret the breakup of the present highly efficient government which has waged war with unsurpassed success and shaped or carried within the last two years a program of reform and social progress which might well have occupied a whole parliament in the ordinary conditions of peace."

Although his chief emphasis was on the need for the coalition government to remain in office until Germany's defeat, Mr. Churchill called attention also to the difficulty of recording the soldiers' vote at this time.

"In my opinion," he said, "they have more right to vote than anyone else in this country. We should all be ashamed if anything were done which prevented them from taking their full part in deciding the immediate future of their country."

He declared also, in effect, that he did not believe the election should be held immediately after victory—"in a violent hurry or while we were all rejoicing together and rendering thanks to God for our deliverance. There must be an interim."

Campbellford Man Highlander Casualty

CAMPBELLFORD, Oct. 31 (ENS) —Sergeant W. F. H. Baker, only son of the late H. Baker and Mrs. Baker of Campbellford, who went overseas with the Stormont, Dundas and Glengarry Regiment, was killed in action on October 16. He is survived by his mother and eight sisters Mrs. Max Lloyd, Mrs. B. Pickering, Mrs. Collard, Mrs. P. Monaghan, Mrs. Pryke of town and Mrs. Cyril Middleton, Mrs. Robert Walters and Mrs. F. Baker of England.

UNWELCOMED GUESTS

LONDON — (CP). — Disturbed by gunfire and bombing in France, thousands of starlings have winged across the English Channel to find sanctuary in Britain.

8th Army Over Another River

By LYNN HEINZERLING
Associated Press War Correspondent

ROME, Oct. 31 — (AP) — Indian troops of the British 8th Army increased the threat to the German stronghold of Forli astride the Rimini-Bologna highway today by throwing a bridgehead across the Ronco River near Meldola, seven miles to the south.

Allied Headquarters announced the foothold was quickly consolidated and extended to a depth of half a mile.

Less than five miles to the southwest Polish troops, who captured the mountain town of Predappio two days ago, ran into strong German positions at Caminato in the hills to the north in the direction of Forli.

Elsewhere on the Italian front activities yesterday were largely limited to local actions.

In the west coast sector Brazilian troops captured a peak 2,800 feet high against enemy machine-gun fire and other Brazilians occupied Calomini, about 15 miles east of Massa.

Along the Adriatic, 8th Army forces were advancing against only light opposition. The Germans apparently were swinging their line north to a more advantageous anchor somewhere north of Ravenna.

In one local action north of the Bologna-Prato road in central Italy, American troops of the Allied 5th Army took 100 Germans prisoner.

Weather again restricted bombing operations by the M.A.A.F., which flew slightly more than 400 sorties, attacking communication facilities in the Balkans and in areas behind enemy lines in Italy. Four planes were lost.

THE STARS SAY . . . . .

By GENEVIEVE KEMBLE

For Wednesday, November 1.
By GENEVIEVE KEMBLE.

Outstanding success, with worth-while progress and achievement, is indicated by the ruling planetary configurations of this day. There is a sign of increase and expansion in all departments of life, with credit, finance, labor and the most cherished of hopes and wishes reaching high goals of performance.

There may be some tricky conditions, calling for alert, wary and clever manipulation, probably by unique, subtle or intriguing tactics. In romantic adventures there may be surprising or menacing circumstances.

Those whose birthday it is may have the benefit of excellent promises for a year of exceptional progress, promotion, prestige and popularity in a business, financial, professional and all-round productive way, although there is need for swift and subtle action in dangerous spots of treachery, misrepresentation and perhaps fraud. If such is met with sagacity, vigilance, cleverness and expedient change of plans, cherished ambitions and objectives may be spectacularly attained. In social, domestic or romantic affiliations, while there may be pleasant and joyous activities, yet discretion and circumspect behavior are enjoined.

A child born on this day may have much talent and efficiency for large and important accomplishment. It should be alert to treacherous alliances.

MORE ABOUT—

British Army

Continued from Page 1

ed Steenbergen, eight miles north of Bergen Op Zoom.

Orderly Retreat.

A spokesman at British 2nd Army Headquarters, however, said there still was no sign of a German rout. It is an orderly withdrawal, he said, screened by extensive use of mines and booby traps as well as elements of five or six enemy divisions acting as rearguards.

On American sectors of the western front, the French city of Maizieres Les Metz, six miles north of Metz, was cleared after three weeks of bitter street fighting.

Poles Move Up.

The Allied troops, including American and Polish units, now have pushed to from 1½ to 9 miles from the south bank of the Maas and that river's seaward outlet, the Hollandsch Diep. The Germans are stretched out for 40 miles along this water barrier. From east to west the main crossings for the enemy are by a bridge north of Geertruidenberg, by long road and rail bridges at Moerdike and by boat and ferry at Willemstad.

After capturing Roosendaal, the last major enemy stronghold in the Netherlands coastal corner, British troops advanced to positions only seven miles from Willemstad. Americans under Canadian command near the centre of the line were only six miles from the Moerdike bridges and British tanks on the east flank were four miles from the Geertruidenberg crossing.

Germans units getting across the water barrier were retreating beyond to Dorbrecht, 10 miles southeast of Rotterdam.

Fight Asthma Mucus Easy Way

Seven years ago J. Richards, 201 East 23rd Street, Hamilton, Ont., was asthmatic, lost weight, suffered coughing, choking, wheezing every night—couldn't sleep. Mendaco stopped his spasms promptly and he now reports normal weight and good health although 70 years old. To prove that Mendaco may do the same for you, we make this liberal trial offer: Get Mendaco from your druggist today! Unless it loosens and removes thick strangling mucus, brings free breathing, restful sleep and frees you from the suffering of Asthma attacks, simply return the empty package and get all your money back. You have everything to gain and nothing to lose. So don't suffer another day without asking your druggist for Mendaco.

Cheese, Produce and Livestock

WINNIPEG GRAIN.

WINNIPEG, Oct. 31 — (CP). — Rye futures closed ¼c to ½c higher and oats unchanged yesterday on the Winnipeg Grain Exchange.

Export dealings were featured by the sale of flour to the United Kingdom, estimated at 3,000,000 bushels of wheat.

Winnipeg Futures.

	Open	High	Low	Close	Prev Close
Rye—					
Oct.	105½	107⅝	106⅞	107⅛	107
Dec.	105⅞	106½	105¼	106⅜	106¼
May	105	105⅝	104⅜	105⅝	105⅛
Oats—					
Oct.	51⅛	....	....	....	51⅛
Nov.	51⅛	....	....	....	51⅛
Dec	51⅛	....	....	....	51⅛
May	51⅛	....	....	....	51⅛

Barley—

All futures at ceiling prices 64¾.

TORONTO LIVESTOCK

TORONTO, Oct. 31 — (CP). — Cattle trade continued dull at about steady prices up to mid-session on the livestock market here today. Veal calves were slow and steady, hogs steady, lambs very dull and steady, a dozen sheep steady.

Receipts reported by the Dominion Marketing Service were: Cattle 450, calves 200, hogs 400, sheep and lambs 500. Unsold from yesterday were 3,500 head of cattle, 1,200 sheep and lambs and 300 calves.

Prices in the trade included:

Cattle: A few weighty steers $10-$11.25, butcher steers and heifers $8-$10.35, a few butcher cows $7-$8.75, canners downward to $5, no sales bulls or fed yearlings.

Calves: $14-$15 choice with common vealers downward to $7 and a few grass calves $5-$5.50.

Lambs: A few good ewes and wethers $12.50-$13.

Sheep: $2-$4.50.

Hogs: Grade A, dressedweight, $17.65-$17.75, sows $13 dressed.

Representative Sales

Weighty steers—Forty-six, 1,330 lbs., $12.10; 27, 1,160, $11.75; 13, 1,340, $11.50; 4, 1,160, $11; 5, 1,150, $10.50; 22, 1,160, $9.50.

Light steers—Two, 930, lbs., $10.50; 3, 900, $10.35; 4, 1,120, $10.25; 24, 930, $10.10; 17, 960, $10; 2, 1,030, $9.

Cows—Four, 1,200 lbs., $9; 10, 1,160, $8.75; 22, 1,120, $8.50; 8, 1,130, $8.26; 4, 1,030, $8; 3, 1,220, $7.50.

Bulls—One, 1,140 lbs., $8; 3, 1,520, $7.50; 2, 1,260, $6.50; 6, 930, $6.25; 2, 840, $6; 6, 610, $5.50.

Fed yearlings—Ten, 730 lbs., $13.75; 3, 700, $13.25; 7, 600, $13; 3, 560, $12.75; 3, 530, $12.

Stockers—126, 650 lbs., $9.50; 64, 730, $8.85; 66, 760, $8.50; 35, 700, $8; 36, 650, $7.75.

Veal calves—Fifteen, 220 lbs., $15; 2, 190, $14.75; 36, 210, $14.50; 22, 190, $14; 5, 190, $13.75; 32, 200, $13; 3, 230, $12.50.

Lambs—370, 86 lbs., $13; 5, 80, $12.50; 21, 83, $12; 3, 90, $11; 6, 80, $10; 13, 90, $9; 46, 64, $7; 14, 60, $6.

Sheep—Twenty-six, 130 lbs., $4.50; 4, 140, $4; 13, 140, $3.50; 9, 160, $3; 34, 110, $2.

Hog Quotations In Peterborough

TUESDAY, OCTOBER 31.

Grade A hogs $16.90 plus transportation.

Sows: $12.00 plus transportation

Eggs: A large 43c, A medium 41c, A pullet 36c, B grade 30c, C grade 16c.

The Quaker Oats Company quotes Ontario Winter Wheat No. 1 $1.11; No. 2 $1.10; No. 3 $1.08; milling Oats, 56c; buckwheat 65c delivered to the mill.

Court Dismisses Theft Charge

Declaring that the evidence could not justify a conviction Magistrate O. A. Langley, K.C., in police court Monday afternoon dismissed a charge against Kenneth Thompson of having stolen $37 and three gasoline ration books from the person of Herbert McGee, Bobcaygeon drover.

When the case resumed in the afternoon Sergt. W. E. Wigg was called to testify to statements made by Thompson in the guard room of the police station after his arrest He was the last crown witness.

W. J. Arthur Fair, who defended Thompson, moved for the dismissal of the accused, declaring that the crown had failed to make out a prima facie case against him.

Magistrate Langley announced that he would reserve judgment on that motion and in the meanwhile called for the defence. Mr. Fair said that no witness would be called by the defence.

In his argument Crown Attorney McElderry pointed out that in his statements to the police Thompson had admitted being with McGee and there was evidence as to the stolen gasoline ration books being found behind the refreshment booth where the accused was arrested and also of Thompson going out the back door of the place as the police came into sight.

Without calling upon Mr. Fair for his defence argument, Magistrate Langley dismissed the case. The police, he said, had apparently done their best to bring evidence before the court, but it had not been enough to justify a conviction.

A similar charge against Lawrence Dennie was also dismissed when Crown Attorney McElderry announced that he would not offer any evidence. "The evidence in this case would be exactly the same as in the Thompson case," he explained. During the whole case there was no suggestion of an assault being made upon McGee.

A fifteen-year-old boy who pleaded guilty to breaking and entering the store of Louis Yeotes and committing theft was allowed to go on suspended sentence for two years after it had been announced that he had no record.

In giving evidence Detective Sgt. W. E. Meagher said that the boy and another older lad had entered the building by forcing a skylight in the roof and then using a ladder to get down through the attic. When the boys home was searched $9.85, mostly in silver, two cigarette lighters, and 29 boxes of cigarettes were found.

Greek Patriots Take Arnissa

ROME, Oct. 31.—(AP). —Greek guerillas operating with British troops have captured Arnissa, about 40 miles north of Kozane and only seven miles from the southern border of Yugoslavia, Allied headquarters announced to-day.

The German garrison was wiped out at Arnissa, on one of the main escape routes for the Nazis fleeing from the Allies in Northern Greece.

Special praise for the guerilla forces was contained in the Allied Headquarters communique, which said the Greek fighters were "well represented" in the closely co-ordinated attack that liberated Kozane, capture of which was announced yesterday.

Home and School Association News

PRINCE OF WALES

A talk on "Citizenship" by Rev. E. J. Whan, highlighted the regular meeting of the Prince of Wales Home and School Association, Monday evening, in the kindergarten of the school. Rev. Whan said that a country is only as good as its citizens, and urged parents to take more interest in the direction of their children's lives, and not leave them entirely to the direction of the school. He also urged a closer link between the church, the school and the home.

Speaking of immigrants and immigration laws, Rev. Whan said that naturally Canada must allow immigrants to cross her borders, but said that they must be united, and brought about to the Canadian way of thinking, so that they will become true Canadians.

P. D. Windrem, the principal, introduced the new members of the staff, Misses Mary Falkner and Marjorie Oliver, Mrs. Grace Samson, E. Hancock, L. McNeil and Ross Rutherford, the vice-principal. The meeting opened with community singing, under the direction of Mr. McNeil, with Mrs. J. Foster at the piano, and Mrs. G. Hutchinson, the president, received reports of conveners. Norman Hurrie and Norman Lowes played two piano duets. Rev. Whan was introduced by Mrs. Hutchinson, and Mrs. G. Webb moved the vote of thanks to him and others taking part in the program.

Following the adjourning of the meeting, Mrs. A. Halliday and Mrs. G. White served refreshments.

Enrolled

BLOOD DONORS
Of Peterborough District

It's Your Duty to ELIMINATE

ABSENTEEISM

at the

Blood Donor Clinic

Won't you as an ENROLLED Blood Donor please make every effort to attend the Blood Donor Clinic. If you have not been there for some months, eat the correct diet and come in any Monday or Wednesday morning. If possible phone the Blood Donor Clinic at 8284 and say that you are coming. The demand for Blood Plasma is growing and growing. Enrolled blood donors are needed; new volunteers are wanted. Let's all do our bit.

Notice to Farming Community

From the opening of the Red Cross Blood Donor Clinic in Peterborough, men and women from the country have been consistent donors, with the exception of that time of the year when it is impossible for them to get in.

Now that the very busy season is over the Clinic is most anxious that they resume their blood donations, as there has never been a time in the history of the war that blood plasma has been more urgently required. If the rural community would pick up now where they were compelled to leave off last spring it would help amazingly.

100% Effort "Over There" Warrants More Than A 50% Blood Donor Response "Over Here"

RED CROSS BLOOD DONOR CLINIC
135 BROCK STREET

Cadet Corps Holds Parade To Church

CAMPBELLFORD, Oct. 31 — (ENS). — The Campbellford High School Cadets, headed by Lieuts. E. H. Greig and E. Stephens, paraded to St. Marys and Christ Churches on Sunday morning, headed by the Midland Regiment Band. In his sermon the rector, Rev. W. J. Lennox, dwelt on the deeds and ambitions of youth. He cited as an example Sir George Williams, a farm boy, who founded the Young Men's Christian Association. During the service the lessons were read by Principal Greig. Following the service the parade reformed and at the Armouries the salute was taken by Major T. C. Holmes, Chief Cadet Officer for M.D. No. 3, Major MacColl of B Company, Rev. W. J. Lennox, Rev. J. P. Collins, Mayor Long, and A. J. Armour.

Student Cadet Officers were: Boys' Corps—J. P. Wood, Joseph Clark, J. O'Rourke, G. Sloggett, Francis DeCarroll; Girls' Corps — Colletta O'Keefe, Evelyn Stephens, Ruth McEachern, Betty Lisle, and Diana Ironside.

Harwood Institute Holds Masquerade

HARWOOD, Oct. 31 — (ENS). — The Hallowe'en masquerade of the Women's Institute, Mrs. Clifford Leach, Mrs. W. Montgomery of Fenella and Miss Jean Hammel of Garden Hill, were judges for costumes.

Prizes were won for fancy dress, women's—1st Mrs. Frank Down, Fenella; 2nd, Miss Reta Bell. Comic dress, women's—1st, Bruce Macklin, Bewdley. Fancy dress, men's—1st, Frank Down, Fenella; 2nd, Mrs. Bruce Macklin, Bewdley. Comic dress, men's—1st, Wallace Young; 2nd, Gordon Young. Fancy dress couple—Shirley Drope and Barbara Zufelt. Comic couple — Audrey Down, Fenella; Lorna Macklin, Bewdley. Fancy child — 1st, Viva Minifie; 2nd, Pauline Drope. Comic child—Eunice Minifie.

Stop that Cough!

WATSON'S LINSEED & LIQUORICE LOZENGES 5¢

WATSON'S LINSEED & LIQUORICE LOZENGES

ROBERT WATSON CO. LTD., TORONTO—ESTABLISHED 1874

housewives

Hands that take care of the home front . . . that wash and clean and scrub . . . can still be feminine hands . . . soft to touch . . . lovely . . . with Pacquins Hand Cream. Originally designed for doctors and nurses . . . Pacquins is white magic . . . never greasy . . . it gives your hands the invisible, protective glove home duties require.

. . . large economical jar, 57¢

Pacquins HAND CREAM 44-1

Paratrooper Has Knee Injuries

COBOURG, Oct. 31 (ENS)—Piece of a shell fragment in his knee, Staff Sergeant Ray Keating, former Port Hope boy, is home on leave from overseas and will spend the next two weeks with his wife and family in Cobourg. A paratrooper, he has seen action in many theatres of war, and he hopes to get back into action again, but this will depend on the outcome of his present medical condition.

When war broke out he and his wife were in New Zealand, and while his wife and son were on their way back to Canada via the ill-fated S.S. Niagara, the ship as torpedoed in the South Seas. Mrs. Keating and her son, along with other survivors, spend 14 hours adrift in a life boat until spotted by a plane and later picked up by a destroyer. They were taken to Auckland. Later they went aboard the S.S. Aorangi and this time made the journey without mishap. Ray Keating arrived home some time later and when war broke out he enlisted with the Midland Regiment at Cobourg. He was stationed at various centres in Canada until 1942 when he transferred to the paratroops and underwent training in the United States, receiving his paratroop wings in August, 1942. More training followed and in June 1943 he was in the Aleutians. He left soon after for overseas, arriving in Africa in September of 1943, taking part in the Sicilian and Italian campaigns.

Four months ago he was wounded when a German shell landed on a house near where he was standing. The paratroop force to which he belonged comprised Americans and Canadians and it was the first to break out of the Anzio beachhead and the first to enter Rome.

"I'd like to get back in action with the paratroops, but I doubt it now," he stated, indicating the injured leg.

Contradicts Law

TORONTO, Oct. 31 —(CP)— B. H. Hewitt, past president of the Toronto Teachers' Council and the Toronto Secondardy School Teachers' Federation, said last night he "doubted very much" whether teachers were indoctrinating their pupils "with any ideas about the supreme state." He was commenting upon a speech before Toronto Canadian Club yesterday by Hon. Solon Low, leader of the Social Credit Association of Canada.

INVEST IN VICTORY

for YOUR OWN and CANADA'S FUTURE YEARS of PEACE

7th Victory Loan

BANK OF MONTREAL

If you are without the ready cash to buy Victory Bonds, we shall be glad to arrange purchase for you through our time-loan plan. Victory Bonds should be kept safe: For 10¢ per $100 per year, minimum charge 25¢, we will place your bonds in our vaults for safekeeping.

PUT IN THERE, CHUM—The camera caught President Roosevelt in this new and appealing pose during his parade in Philadelphia, Pa., where he made a major campaign speech. The President seems to be offering his hand to all takers.

245 Mail Bags Burned In Port

OTTAWA, Oct. 31 — (CP). — A total of 245 out of 13,154 bags of overseas mail were damaged or destroyed in a fire on board a ship in the harbor at Saint John, N.B., Postmaster-General Mulock said yesterday.

Thirty-one bags were destroyed, 20 partially destroyed and damaged by water, and 194 damaged by water to a lesser degree.

"No evidence has yet been found that the fire was caused by matches or inflammables in any of the parcel mails, and while it is always possible that heedless mailers might have sent matches which ignited, there are other sources from which the fire could have originated," Col. Mulock said.

The fire, breaking out some hours after the mails had been loaded aboard the vessel, came only eight days after a fire in a ship in Montreal Harbor destroyed or damaged 213 bags of soldiers mail.

"Every effort is being made to repair and forward salvageable mails, and to advise the senders, where possible, of any damaged or burned parcels," said Col. Mulock.

Delegates To Be Sent To Y.P.U. Convention

HARWOOD, Oct. 31 (ENS)—The Young Peoples' Union of Bethesda church held their first meeting this week.

R. E. Drope, president, opened the meeting and Miss Agnes Campbell was appointed to fill a ditty bag for the sailors and Miss Shirley Drope was appointed convener. It was decided to have a number of members attend the rally of the Cobourg Presbytery at Colborne on Wednesday, November 8.

Kenneth Symons had charge of the program, when Ross Davidson read the scripture lesson and the convener gave short readings on the lesson. Mrs. Douglas Martin sang "Slumber Boat" and Miss Agnes Campbell played a solo, "Valse by Chopin" and Miss Rita Bell read a poem by Edgar Guest. Y.P.U. meetings will be every two weeks during the winter months.

Personals

Mrs. A H Campbell and daughters of Peterborough, visited Mr. and Mrs. F. McCulloch and Mrs. McCulloch returned to Peterborough with them to spend a week.

Mrs. J. Sandercock who has been visiting with Mr. and Mrs. R. E. Drope, returned home Sunday.

Wren Jessie Bell of Galt spent the week-end with Mr. and Mrs. Wallace Bell.

Mr. and Mrs. Harold Zufelt spent a few days with friends at Oshawa and Toronto.

Gordon and Elmer Young of Toronto are with their parents, Mr. and Mrs. Ed. Young.

Johnson McKay of Norwood, who has spent three weeks with Mr. and Mrs. Russel Johnson, returned home Sunday.

Mrs. Alex Stevenson is spending a few days with Mrs. Newman Lean and family, Centenary.

Mrs. Thomas Robson is visiting her daughter in Toronto.

Obituary

MRS. DOROTHY HUGHES.

MARMORA, Oct. 31 — (ENS). — Mrs. Dorothy Hughes, wife of Owen Hughes of Toronto, died at her home there on Sunday. She was the daughter of the late Mr. and Mrs. Orin Riley Jones of Marmora, and was twice married, her first husband being the late Norman Mitchell. She is survived by her husband and three brothers: Clifford of Marmora village, Ray of Toronto, and Murvis of Oshawa. Interment takes place in Marmora Protestant Cemetery Thursday afternoon.

Bensfort News

Mr. Frank Barnard has left for Sudbury, where he will spend a few months with his brother, Mr. Ray Barnard.

Mr. and Mrs. W. Chambers of Otonabee, were guests of Mr. and Mrs. Fred Perrin.

Born to Mr. and Mrs. James Lewis, a son, in Nicholls Hospital, Monday, October 23.

Pte. Bennett Wounded But Remains On Duty

Serving in northern Italy with the Irish Regiment of Canada, Pte. Jack Edward W. Bennett, whose wife lives at 33 Benson avenue, has been officially reported wounded in action, but remaining on duty, according to word reaching his wife. He received flesh wounds in the left arm and shoulder.

For more than three years an employee of the Belleghem Funeral Home, before enlisting Pte. Bennett was an insurance salesman with the London Life Company.

He joined the Irish regiment in April 1943, and went overseas in September of the same year.

Fraserville Plans Memorial Service

FRASERVILLE, Oct. 31.—(ENS.) —There will be a memorial service in Fraserville United church Sunday at 3 o'clock for two young men from the community who died overseas, Pte. Melville Lawrence and Pte. Jack Brown. Rev. H. J. Mahoney will officiate at the service. Sunday school will be at 2 o'clock.

Personals.

Mrs. A. Hunter of Lindsay, has been the guest of her sister, Mrs. Isaac Lewis of Fraserville, for the past week.

Guests this week-end with Mr. and Mrs. Leigh Hewitt of Fraserville, included Miss Arelen Morrison, Mr. Harry Cunningham, Mr. B. Cribis, and Mr. Wes Dawson, of Peterborough, also Mr. Raymond Hewitt of Eagle Lake.

Urge Voting Age Be 18 Years

TORONTO, Oct. 31 — CP). — A brief urging that the eligible voting age be reduced from 21 to 18 years of age was presented to Ontario Legislature Committee studying electoral reform, it was stated yesterday in a statement issued on behalf of the delegation which presented the brief.

The brief also asked a direct vote for all servicemen and members of auxiliary services entitled to vote, whether at home or overseas, and extension of the municipal franchise to all persons who have the right to vote at Provincial or Federal elections but who now have not the right to vote in municipal elections.

Members of the delegation were Alice Johnson, citizenship convener of Toronto Conference of the United Church Young People's Union; Jan Palmer, industrial secretary of Central Y.W.C.A. and secretary of the Toronto Youth Council; Jessie Storrie, managing editor of the New Advance, youth magazine; A Welch, district organizer of the United Electrical Workers of America (C.I.O.); Peter Pawliw, also of the U.E.W.

Attorney-General Blackwell heads the Legislature Committee.

7,000 Donations Short For Plasma In Week

TORONTO, Oct. 31 — (CP). — Dr. John T. Phair, chairman of the Canadian Red Cross National Blood Donors Committee, to-day issued an appeal to Canadians to become blood donors. He said the Canadian Red Cross needs 5,000 donations of blood daily to assure an ample supply for battle front casualties in Europe.

Almost all blood donor clinics were below their quotas and in one week alone, the society was 7,000 donations short of its objective.

Loch Lomond Lodge Officers Installed

CAMPBELLFORD, Oct. 31. — (ENS).—At the last special meeting of Lock Lomond Rebekah Lodge, the following officers were installed for 1944-45 by the District Deputy President, Maud Armstrong and her Marshal G. Bentley of Millbrook: J.P.N.G., Ada Cole; N.G., Ruth West; V.G., Ruth Craighead; Recording Secretary, Edna Little; Financial Secretary, Effie McDonald; Treasurer, Madge Tanner; Warden, Rose Covert; Conductor, Edith Pullan; Chaplain, Edith Palliser; Musician, Gertrude Jeffs; R. S.N.G., Helen Potts; L.S.N.G., Laura Lorne; R.S.V.G., Mae Scott; L.S.N. G., Irene Stephens; I.G., Eva Fraser; O.G., Gertrude Locknie.

At the close of the installation, N.G. Ada Cole was presented with a Past Grand jewell and the District Deputy was presented a carved tray on behalf of Lock Lomond lodge. This was followed by cards and a dainty lunch served by the ladies of the lodge.

PREHISTORIC TRADE ROUTE

A prehistoric trade route has been traced by geographers, running across Europe from Denmark to northern Italy.

REMNANT SALE UPTOWN

SILK SHOPPE

404 George St. Phone 3619

His RHEUMATIC PAIN disappeared years ago

Many men and women, at the approach of their forties start to have various aches and pains which are attributed to "middle age". But not Mr. and Mrs. Patrick. They have enjoyed good health for 20 years. Mrs. Patrick writes:—

"For the past twenty years we have always taken a small dose of Kruschen in our early morning cup of tea — we never miss, not even on a holiday. My husband and I both largely owe our extremely good health to this treatment, and we are never afraid to say so. My husband, although 55 years of age, feels and looks no more than 45. He is a picture of health. Before he started with Kruschen, he suffered with rheumatic pain in his arm, but though this disappeared years ago, he will not give up his Kruschen."
—(Mrs.) L. C. Patrick.

Kruschen is a combination of natural salts which stimulate your liver, kidneys and digestive tract to healthy, regular activity. Kruschen helps ensure internal cleanliness, and to keep the bloodstream pure.

Kruschen Salts is obtainable of all Drug Stores. 25c and 75c.

AT BAY...

but still dangerous . . .

the Nazi will stop at nothing to prevent his own destruction.

Our war materials are being used up faster than we can conceive.

It's our job to provide the means for Victory!

Buy More Victory Bonds Than Ever Before!

The Canada Life Assurance Company

SAVE YOUR DOLLARS!

Buying Bonds is so *easy* a way to do our share, even when it does mean *temporary* self-sacrifice. When we do without that new dress or new suit NOW we are only securing for ourselves a better one when the war is over. Use the money to buy an *extra* Bond this time.

JOHN LABATT LIMITED
London Canada

The Examiner

The Peterborough Examiner, published each evening by Peterborough Examiner Limited Office Hunter and Water Streets, Peterborough, Ont.

W RUPERT DAVIES, President
H L GARNER, General Manager
G WILSON CRAW Managing Editor

Subscription Rates 20c per week in City of Peterborough delivered by carrier; $7.00 per year on Rural Routes; $8.00 by Mail outside Canada.

Members Canadian Press; Audit Bureau of Circulations; Canadian Daily Newspaper Association; Empire Press Union; Ontario Provincial Dailies Association.

TELEPHONE 4641
Private Branch Exchange to all Departments

The ultimate result of shielding men from the effects of folly is to fill the world with fools.—HERBERT SPENCER.

TUESDAY, OCTOBER 31, 1944

Peripatetic Mr. Churchill

The British Prime Minister did not allow much time to pass between his return to England after the Quebec conference and his setting forth for Moscow; when he reported on the Moscow talks to Parliament he spoke of himself as "travelling from court to court like a wandering minstrel"; the outcome of those talks is the best kind of recommendation for Mr. Churchill's peripatetic method.

• • •

It has long been recognized, both by the United Nations and the enemy, that the only hope for a German victory, complete or partial, lies in a disagreement among the Allies which, in Mr. Churchill's words, "will mar the harmony of our counsels and consequently the symmetry and momentum of our converging advance". No single figure among the leaders of the world has done so much to forestall such a disagreement as Mr. Churchill himself. His friendship with the United States is of long standing, and he has been at all times an admirer of the native genius and character of the French people; but he was, before the war, one of the bitterest opponents of Communism in the world. When Russia entered the war, and showed unmistakeably that her cause and our cause were one, Mr. Churchill set aside his intense dislike of the Russian political ideology, and concentrated his attention of Russian courage, Russian practicality, and Russian enthusiasm. Slowly he has won the confidence of the Russian leader, and now the two men meet on terms of deep mutual respect and trust, tempered by the fact that one used to be a professional revolutionary and the other is a British Tory. The flexibility of mind and the goodwill which both Churchill and Stalin have shown in their relations with each other will serve as a model for statesmen for generations to come

• • •

Russian suspicion, which was great to begin with, has now been all but dispelled. Consider the results of the recent Moscow talks. What Mr. Churchill calls "complete agreement" has been reached on all matters relating to the Balkans. There has been no agreement about Poland, save for the very general one that the Big Three "are all firmly agreed in the re-creation of a strong, free, independent, sovereign Poland, loyal to the Allies and friendly to her great neighbour and liberator, Russia". But it is remarkable that Mr. Churchill was able to discuss the Polish question with the Russians at all, for they and the Poles are now in a state of resentful stubbornness about everything relating to their mutual problem. Mr. Churchill has tried the role of peacemaker, and he has had some slight success in it. At any rate, he suggested that if Poland had taken the advice she was given by Britain and the U.S. early this year there would never have been a National Committee of Liberation; he also suggested that Premier Mikolajczyk should go to Moscow and compromise with Stalin — advice which has had no result as yet.

• • •

The part of wandering minstrel seems to suit Mr. Churchill. He has, in full measure, the British ability to argue without heat, to conciliate, to iron out small difficulties, and to make compromises for the sake of a good cause. His travels have not merely prevented any rift among the United Nations; they have hardened the cement which holds them together. Now that all Hitler's associates have fallen from him, the United Nations are more united than they have ever been. Mr. Churchill hopes that he and Marshal Stalin and the President of the United States—whoever he may be—may meet again before the end of the year, to keep their friendship in the best of repair. Everything depends on that.

The cigar store Indian is said to be coming back. Is he bringing any cigars with him?

H. R. H. Kenner

It is not long since we congratulated Dr. H. R. H. Kenner in these columns on the graceful termination of fifty years as a teacher; now that it is our duty to report his death there is little that we can add to what we said then. During his long life he gave hundreds of Peterborough boys and girls a love for knowledge, and a love for the wisdom which comes of the union of knowledge and experience. In hundreds of households in this city and outside his name has been a household word for years; his enthusiasm and his ways of thought and speech have been affectionately recalled; the standards of personal honour which he taught and which he exemplified have been accepted as the highest. These things being so, there will be many who will not mourn his death, for in the best and truest sense he still lives.

It is not a tragedy for a man whose years have been long and full to die; the greatest and commonest tragedy of all is for a man to pass through life without ever having been truly alive. Dr. Kenner lived fully, accepting duty as it was laid upon him, enjoying pleasure when it presented itself, and imposing upon his daily duties a form which was the outcome of his classical training and his inherently classical cast of mind. Because he was always vividly alive he was the inspirer of deeper and richer life in others; the influence which he spread will long outlive him, and will play its part in shaping the daily philosophy of generations to come. To say that he is dead, therefore, is true only on the most obvious level of truth; the greater truth is that such men do not die because their spirit lives after them.

The sympathy of the community will be extended to Dr. Kenner's family, whose private loss is heavy. But for the community itself, regret at his death will be tempered by gratitude that he lived here for so many years, and had so great an influence in the making of this city.

Morbid Electioneering

A political campaign is not a pink tea; candidates have to be able to take it and to dish it out, too. But we feel that a discussion of a candidates' life expectancy in speeches and in the press is hitting below the belt. Some astonishing articles have been appearing in American papers about Franklin D. Roosevelt, weighing his chances of living through a fourth term; there have even been pictures published for the express purpose of showing a supposed physical decline. The object of these displays, of course, is to throw into flattering relief the juvenile perkiness of Mr. Dewey. But it all seems morbid, sordid and nasty to us.

Canada is quick to reflect any American attitude, good or bad, and in the pages of the Winnipeg *Free Press* we find this passage, couched in the inimitable Prairie Byzantine prose of Mr. Bruce Hutchison:

> "The lines of history, the dark record of our times, are carved deep on the face of Franklin Roosevelt. The face, like that of Lincoln in the old cracked photographs, has been terribly changed by these latter years. Roosevelt remains the supreme actor of the world. His air is jaunty, his chin thrust out, his charm as warm as ever, his repartee sharp as an arrow. He says his health is pretty good also, and laughs at the current rumours of mortality. But even if he is fit to endure four more years of daily crucifixion you see, as you look at him up close, that he has felt the world's agony in his flesh and soul and is not the same man who sat in this chair three years ago. A better man, perhaps a braver man, certainly a matured man whose mind has cleared after a long night of doubt, but a man cruelly battered and bruised".

How Mr. Roosevelt feels about these attempts to kill him off we have no way of knowing; probably he does not permit himself to think about them. But they are cruel, though we are convinced that in the case of Mr. Hutchison the cruelty is unintentional; probably he thinks that Roosevelt doesn't read the *Free Press* anyway. But it is ghoulish to measure a man for his coffin before he is dead.

NOTE AND COMMENT

The Detroit *Free Press* says that if you are born with a low I.Q. there is nothing you can do about it. But you can still make a good living on some of the quiz programs.

The annual world yield of potatoes is of greater money value than the annual world yield of gold. This should swell the breasts of the producers of the humble bog-orange.

Large numbers of books have followed in the wake of the Allied Armies which have landed in Normandy. In one day recently 1,000 parcels of books were despatched by the Services Central Book Depot. On another day, 40 parcels were sent by air in response to a special request. The books are collected through the British Ministry of Supply's national book recovery and salvage campaign. Already 100,000,000 books have been collected, over 50,000,000 by 3,000,000 school children, who have been helping local authorities, Women's Voluntary Services and voluntary workers.

Canada's North-East Neighbour

(By B. T. RICHARDSON)

MONTREAL: The 99-year lease of right to control and operate Goose Bay airport in Labrador in the defence of Canada, coming in the midst of important aviation discussions, will make Canadians more aware of the relations that exist between their country and its north-east neighbour, Newfoundland and the Coast of Labrador. In the history of international relations, there is nothing comparable to the series of events extending back almost 200 years, in which Labrador became a part of Newfoundland rather than Canada.

Labrador has been bandied back and forth between Newfoundland and Canada, in days when high policy was made entirely in London. The full strategic importance of this last continental coastline of North America facing Europe has been suddenly realized. The boundary between Canada and Labrador was settled by a privy council decision in 1927 in such a way that there are still low grumblings about it in the Canadian parliament. If history were different, Labrador would have been part of Canada, as the geography of North America intended it should be, and there would have been no question of rights to operate a crucial airport on world aviation routes there. The 99-year lease of Goose Bay airport has come after three years of uncertainty about legal rights there, though the uncertainty has not interfered in any way with the use of Goose Bay in the war nor with Canada-Newfoundland relations in general. The fact that Canada spent $25,000,000 to build an airport in Labrador and was content to wait three years for a formal agreement on controlling it indicated much mutual goodwill between the two countries.

◇ ◇ ◇

LABRADOR has been a long time coming to the world notice that it occupies today because of its valuable airport. The story goes back to the Treaty of Paris in 1763. That treaty defines the claim of Britain in North America after the defeat of France. In 1759, the British under General Wolfe captured Quebec. In the settlement of 1763, the question of Labrador was raised with British colonial officials at the instigation of the Hudson's Bay Company. In order to prevent the French traders, who conducted commerce with the Indians, from occupying the fairly lucrative trade along the codfish and whaling coast of Labrador, that coast was transferred to Newfoundland. The method by which this was done was simply to issue a new commission to the governor of Newfoundland, then Captain Thomas Graves, so that he became "Governor of Newfoundland and of the Coast of Labrador.' This royal commission, which the privy council studied in 1927 in its search of legal claims to the territory in order to define its boundary, defined the coast to include territory extending from Hudson Strait to the mouth of the St. John's River in the Gulf of St. Lawrence, opposite Anticosti Island.

◇ ◇ ◇

IN 1772-3 trouble was growing between the French Canadian traders interested in the Labrador Coast and the Newfoundland government, over fishing rights. In April, 1773, an order in council was passed to transfer Labrador back to Quebec. This was the period in which acrimony was rising between the British government and the Atlantic colonies, which developed into the American Revolutionary War and the complete break of 13 colonies from Britain. There were reasons, therefore, for pacifying the claims of French Canadian interests. The Quebec Act of 1774 recognized Quebec's claim to Labrador. But Quebec's interests were confined to salmon and seal fishing in the Gulf of St. Lawrence as far as the Strait of Belle Isle, and Quebec neglected the important cod and whale fishing area of Labrador's Atlantic coast. Newfoundland, the centre of cod and whale fishing, regarded this neglect with hostility and agitated for the return of Labrador.

When the Newfoundland Act was passed in 1809, the whole of Labrador was again assigned to Newfoundland, and the British North American Act (Siegnorial Rights 1825 recognized this transfer. The boundary had never been clarified. If Newfoundland had joined in the Canadian Confederation in 1867, as seemed likely at one stage, the matter would probably have been settled as an internal issue. Finally, Canada and Newfoundland agreed to submit the Labrador boundary to arbitration by the privy council. The judgment was written by Viscount Cave.

◇ ◇ ◇

ONE of the strange features of the case was that Sir John Simon, eminent British lawyer, participated in preparing the Canadian case; but later joined the other side. Newfoundland's case was upheld by the privy council. The point at issue was how much territory was involved in the description "Coast of Labrador." The privy council decided that it included "the watershed of rivers falling into the sea on that shore." That is why the boundary of Labrador represents a large segment jutting into the Province of Quebec, instead of, as the old history books used to show, a narrow strip of coastal territory.

Two days after the judgment was published, the late C. H. Cahan asked the government at Ottawa to purchase the Labrador territory. A flurry of questions arose in the Canadian parliament. One member estimated the territory assigned to Labrador to be worth $500,000,000, probably an exaggeration.

◇ ◇ ◇

THE territory involved covers 110,000 square miles, of which 60,000 are timberland. There may be minerals, and traces of iron ore have been found. Biggest potential asset may be a 1,000,000 horsepower hydro development on Hamilton River. The privy council litigation cost Canada $80,000. Canada lost the case, and the only sporting thing to do was to accept it. This viewpoint has prevailed in Ottawa. The late Ernest Lapointe, minister of justice, said on March 14, 1927: "It was not an ordinary case. Both Newfoundland and the Dominion of Canada found a troublesome question in regard to the boundary and agreed to submit it to the privy council, a sort of judicial tribunal and selected by both parties, and the losing party must accept the decision."

Yet Canada-Newfoundland relations, thrust into forefront of policy both at Ottawa and St. John's, are moving into a new pattern. The purchase of Labrador is one possibility, though nothing has been done about it since Mr. Cahan suggested it. If, at some future date, Newfoundland decided to join Canada, Labrador might be exchanged for a permanent grant. But none of the possibilities of the situation are subject of official comment. Ottawa feels the initiative should come from St. John's, and no public opinion appears to exist either in Canada or Newfoundland for union at present.

WASH DAY ON THE SIEGFRIED LINE

The Technique Of The Snarl

(By J. H. GRAY)

TORONTO: These are bitter days indeed for the followers of Dale Carnegie and the service-with-a-smile school of meeting the public. The technique of the smile has been replaced by the technique of the snarl. Once the consumer was king. Today he's a bum, leaped upon, kicked around, snarled at and sneered at wherever he pokes his head into the open on this continent.

He is brutally ordered about by movie ushers, pushed around by waiters, ignored by shop-girls and whenever anyone condescends to speak to him it is with a cultivated rudeness of tongue and manner.

One of the new tricks is to answer questions with questions.

Ask an elevator operator if she is going up and she'll likely answer:

"Does it look like I'm going to Jersey for the week-end?"

Ask a bus driver if he passes Radio City and he may reply:

"Why don't you blind people carry canes? Don't all Fifth Avenue buses pass Radio City?"

Then there is the bite-the-hand-that-feeds-you touch. A waiter when asked to serve coffee with the meal replied venomously:

"I ain't got time to chase after you, I got other people to serve!"

Of the ticket seller in the Grand Central Station who took time out to harange the queue at his window:

"Everybody wanting to go some place else. Why the hell don't people stay home. They got no business anywhere. All they do is get on trains and ride to Chicago and turn around and come home. Why don't you stay home in the first place."

The taxi-driver handed a $10 bill:

"Yeh, sure I got lotsa change. But why don't you guys remember to get change before you get in a cab. Think all I got to do is sit here and count out change for you?"

Complain about the quality of food and you will get this:

"Ain't you heard, dearie, they's a war on?" Indeed you will get that in answer to almost any question.

◇ ◇ ◇

For years we have been flattered by Americans who have said they like Canada because we were so polite. We remembered this with some embarrassment when we crossed the border returning to Canada. The first Canadian we encountered was an immigration inspector. He pounded on the door at 6 a.m. and when we answered he snarled like a movie policeman doing a third degree:

"Where ya from?"

"Canada".

"Where ya born?"

"Canada".

"How long ya been in the States?"

"Four days".

He banged the door and left. He was followed some minutes later by the customs man, who curiously enough for we have long distrusted and feared customs officials, was the first completely polite person we had met in 10 days.

Nazi Prisoners In Canada

(WINNIPEG FREE PRESS)

DISCUSSION of the problem of preventing a resurgence of the Nazi philosophy in the future, when Germany shall have been defeated and its Nazi government overthrown and destroyed, should not overlook the fact that a large group of Nazis will be released from war prison camps in Canada and elsewhere after the war and that they will be restored to Germany. "It is obviously a matter of considerable importance to the future of Europe what sort of ideas these German prisoners take back with them, and steps should be taken to reduce the risk that they might return to their homeland still full of Nazi ardor and serve the purpose of fanning into full flame again the philosophy of totalitarianism just as it was about to flicker out forever. If this should happen, history could scarcely afford an example of greater irony.

In Canada, war prison camps contain some 30,000 Germans. As it happens the problem of re-education of Europe's Nazis will be more urgent among the prisoners in Canada than among Nazis in prison camps in Europe. Canada has looked after the toughest, most unregenerate Nazis found in the bag of German prisoners taken by Allied armies in the Mediterranean theatre, in the Battle of the Atlantic and in the Battle of Britain. It was thought safer to send them here. If most of them should still remain strong in the Nazi faith, it should surprise no one. The Nazi prisoners in Canada, for the most part, were captured when Germany seemed still to be winning the war. They have expected to return to a triumphant Germany, and alternatively many of them will expect to participate in the resurrection of the Nazi party after Germany's total defeat.

The time has come for a bolder policy in regard to German war prisoners than Canada has followed up to now. The problem is full of difficulties. The binding terms of the Geneva Convention dealing with prisoners of war must be respected to the letter. But much can be done. The question of segregating the goats from the sheep has already been studied, and to some extent put into effect. German war prisoners are now classified as white, grey or black, the degree of dye representing the degree of arrogance remaining in their Nazi faith. But a great deal more should be done. The first objective should be to see to it that even the least intelligent Nazi in a Canadian prison camp has ever opportunity to realize the enormity of Germany's defeat when it comes. The hard facts that Germany's military power, and not the German home front alone, is crumbling and that Germany will be systematically destroyed as long as its Nazi leaders remain, should be forced through the barriers of propaganda that have been created around the Nazi mind and that have been brought to Canadian prison camps by German prisoners.

French "Trusts"

General de Gaulle has frankly stated that the policy of the new French Government is to prevent "concentration of interests which in England and America are called "trusts." He says that the French government will gradually take over complete control of the country's economy, that French industry will be kept in the hands of the French.

All of which has revived the old uneasiness regarding France's swing to Communism under de Gaulle and his associates. The general himself has never admitted that his ideology is influenced by Moscow. It may be that he is caught in a general current of opinion in his not yet consolidated country. There was a strong leftist body of opinion in France just before this war and the spirit of Leon Blum is mighty yet.

It will not facilitate the restoration of France if freedom of enterprise is to be restricted in the land of "Liberty, Equality and Friendship."—Vancouver Province

Scholarship Carries On

It is reassuring to note that not all of the finer endeavors of civilization have been brought to a halt by the gruff demand of war. Scholarship in many a field tightens its belt and carries on through all distractions, knowing that life will some day be normal again and have need for the gifts that only scholarship can provide.

One thinks of that in looking through Volumes 11 and 12 of the Yale Edition of Horace Walpole's Correspondence, issued this month by the University Press in collaboration with perhaps 300 schools, colleges and libraries in the United States. Here is one of the most notable literary projects of all time. Critics have already acclaimed it as ranking with the Variorum Shakespeare among great American editorial achievements. Virginia Woolf said: "To criticize it is impossible, since there cannot in the whole universe exist a single human being whose praise or blame of such minute and monumental learning can be of any value—if such exists his knowledge has been tapped already."

In the two latest volumes are Walpole's letters to Mary and Agnes Berry and Barbara Cecelia Seton and their letters to him. The correspondence and the abundant and scrupulously accurate footnotes transport us in time and space to Walpole's England, with its politics, its literature, its society and its gossip. They produce such a "feeling of the period" as no formal history, however painstaking, can possibly do.

Walpole was shocked by the French Revolution, yet through those years he kept his humour and his balance and went on writing his delightful comment on the persons, the events and the life of his day, with results for which posterity will ever be grateful. Just so the world is grateful for the devotion of the scholarly editors at Yale who, in a far darker revolutionary time, persevere in the task they have set for themselves. May they keep on until, perhaps in 1955, the long undertaking will be finished. Through their labours of love the world of belles-lettres will have been eriched beyond calculation.

Hard To Believe How Time Flies

OCTOBER 31

1914 Leon Frazer who has enlisted for overseas is presented with a wrist watch by the choir of George Street Church.

The foundation for the new Barrie building on George street south of Charlotte has been laid.

H. C. Winch, leaving with the Ketchecum Club is making his 50th annual visit to the deer country.

Three valuable horses owned by James Heron, Springville, are killed by a train.

The champion black bass of the season was caught in Belmont Lake and weighed 6 pounds 8 ounces.

1924 Walter Peters, weather observer, reports that this month has been one of the brightest Octobers on record with the rainfall amounting to only .55 inches.

Local bakers announce that the price of bread here has been raised one cent a loaf.

John Corkery retires from the office of postmaster at Peterborough and is succeeded by Charles Lacheur.

Fred Panter, a member of the post office staff who has resigned is presented with a pipe by his fellow workers.

Rev. A. J. Strike, a former principal of the Ashburnham Public School dies in Toronto.

1934 Only three local hotels have so far received their new licenses although the old ones expire today.

District Governor James Dinwoody of Eire, Pa., pays an official visit to the Peterborough Rotary Club.

A life-long resident of Peterborough, Alfred Leonard dies here aged 84 years.

At a sale of purebred stock by the Jersey breeders of the district $132.50 is the top price paid for a cow.

F. G. McNeely of the local relief office has been appointed government relief inspector in Niagara Falls.

A Bible Message

In the beginning God created the heaven and the earth....

And God said, Let us make man in our image, after our likeness: and let them have dominion over the fish of the sea, and over the fowl of the air, and over the cattle, and over all the earth, and over every creeping thing that creepeth upon the earth. So God created man in his own image, in the image of God created he him; male and female created he them....

And God saw every thing that he had made, and behold, it was very good....Thus the heavens and the earth were finished, and all the host of them.

But there went up a mist from the earth, and watered the whole face of the ground. And the Lord God formed man of the dust of the ground, and breathed into his nostrils the breath of life; and man became a living soul. (Gen. 1: 1, 26, 27, 31; 2: 1, 6, 7.)

Contemporaries

NEW SOCIETY

The London Daily Telegraph suggests organization of a "Society for Laughing at the Brick-Bats Which Frivolous and Prejudiced Folks in the United States and Britain Fling Across the Atlantic." That is fine as far as it goes. But, why not a "Society for the Enforced Settlement on a Desert Isle of the McCormicks and Cunningham-Reids?" Then they could toss their brick-bats directly at one another and the rest of us wouldn't have to pay the slightest attention to anything they say or do. As a matter of fact, sometimes it is very hard to laugh at their antics; mayhem seems more in order.

BRAZIL IN LIMELIGHT

An announcement from Rio de Janeiro states the Brazilian Navy has taken over the entire work of patrolling the South Atlantic. American warships, formerly engaged in this duty are being transferred elsewhere, presumably to the Pacific.

This announcement underlines once again the growing importance of Brazil in world affairs. The South Atlantic is a huge stretch of water, and across it run many of the most vital sea lanes of the United Nations. With its 41,000,000 people, its vast resources, its growing industries and its well-developed army and navy, Brazil is emerging as the dominant power in South America. It may prove a very handy counter-weight to the Fascist-tinged, militaristic Argentine Republic. In any event, its voice and influence are likely to be increasingly important in the affairs of the Western Hemisphere.—Calgary Albertan.

Birth And Bounties

The most recent social security scheme announced in Britain—this one in a Government White Paper—has a provision that certainly puts the kibosh on tradition—one of the most distinctive British traditions—primogeniture.

Under the new social security scheme there are to be "children's allowances"—but there will be no allowance for the first-born child. Under the feudal law the first-born male child was "winner take all," and still is sole heir of entailed estates.

For Americans as for the French, who got rid of surviving relics of entail in our respective revolutions, the question seems somewhat remote. But the partial "declassing" of the first born under the British scheme may not be a purely academic question for us if we also trail totalitarian schemes for increasing births by bounties. —Chicago Daily News.

Bergen Op Zoom Said Dull Town Canadians Find It Lively Spot

By ROSS MUNRO
Canadian Press War Correspondent

BERGEN OP ZOOM, Holland, Oct. 31—(CP Cable)—The guide book says Bergen Op Zoom is a "dull town (21,000 inhabitants) noted for its oysters and its sieges." But on Saturday, after the Canadians had taken the place, it was not dull and its burghers were thinking more of sieges than of oysters.

The Germans cleared out of Bergen when they had been out-manoeuvred by the Canadian attack on this western pivot point of their defence line south of the lower Rhine and a Canadian "Jock" column of tanks and infantry moved in swiftly to occupy the town.

I drove into Bergen in mid-afternoon and it was in an uproar with fighting flaming along its northern outskirts. The liberation celebration was abruptly halted by the return of war and the Canadians who had received a flag-waving boisterous reception when they took over the town soon found they had a stiff fight on their hands along the canal north of Bergen.

Snipers Left Behind.

Our Vickers machine-guns clattered in the park and medium and field artillery shells screeched over the town to hit German positions beyond it. Occasionally German mortar bombs banged into the streets and the odd sniper was still holding out in the ancient buildings of Bergen.

Bergen was anything but dull. Children wearing paper caps and holding the flags with which they crouched in doorways not knowing whether to laugh or cry about the end of their celebrations. Their parents hovered around them anxiously. Men of the Netherlands resistance movement were marching through streets armed with Sten guns and German rifles hunting out the last snipers.

In the central square were troops who had taken Bergen and from a hotel bedroom the battle for the canal was being directed.

A tank squadron commanded by Maj. Dave Currie of Moose Jaw, Sask., was first into the town.

The tanks had battled their way up the trail running from the southeast into Bergen. With them was a Central Ontario infantry battalion commanded by an Edmonton lieutenant colonel. Maj. Jim Swayze of Niagara Falls, Ont., and Maj. Jim Dandy of Sudbury, Ont., led two of the leading infantry companies. Maj. M. J. McCutcheon of Niagara Falls, Ont., was second in command of the battalion.

Booby Traps Galore

The thrust up the trail by his tank and infantry column had forced the Germans to give up Bergen. The enemy fought hard on this path which was heavily mined and covered with hundreds of booby-trapped trees which had been felled across the line of advance. On one stretch of 75 yards there were 25 Teller mines and 60 booby traps fixed to tree trunks. Royal Canadian engineers had either to remove or explode every one of them before the tanks could crunch forward.

The Germans covered these obstacles with machine-gun and rifle fire and it was a slugging fight right to the outskirts of Bergen. Then resistance folded up until the Canadians hit the canal north of the town. They found their way over it but were counter-attacked and had to fall back to the south side.

Allied Civil Affairs men have a difficult problem on their hands in Bergen and in every other Netherlands community thus far liberated where food shortages are acute due to German plundering.

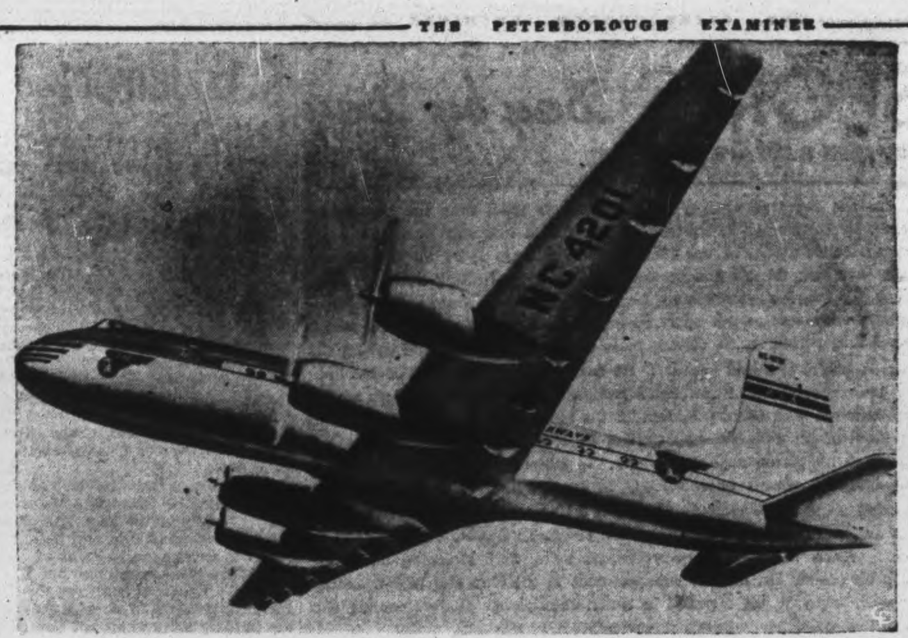

108-PASSENGER TRANSPORT IS BID FOR POST-WAR TRAVEL—Here is the new Douglas sky giant, a 108-passenger transport carrying a crew of 13 at better than 300 miles an hour with a range of 5,000 miles. Contracts for 26 of the huge sub-stratosphere, super-clippers, were signed several weeks ago with Pan American World Airways. Costing approximately $1,500,000 these Leviathians of the air are Pan American's bid for post-war air travel for the every day citizen at low rates.

Crackpot Club Crusades For Common Good Bewilders Officials Who Are Too Pompous

By KATHRYN UMPHREY
Associated Press Staff Writer

GRAND RAPIDS, Mich., Oct. 31—(AP).—The Grand Rapids Crackpot Club's latest innovation is "subnormal college" which will issue fancy Latin diplomas.

Dedicated to the purpose of seeing that people, particularly public officials, don't take themselves too seriously, the crackpots decided there are too many prospective employers overly impressed with diplomas and too many prospective employees without diplomas.

Figuring that a diploma is just a dilpoma, says club spokesman Floyd Mayo, the crackpots will give certificates granting bearers all courtesies. The employers won't know the difference, the crackpots contend, since the diplomas will be in Latin.

To get one of these you must make application to the club and answer three questions by mail—if you miss you get another chance.

Members of the club are 48 business men and one reporter. Every member is a vice president, so there will be no jealousies.

When the time controversy was rampant, the Grand Rapids City Commission was given a blanket crackpot award for confusing citizens by inaugurating a time different from both the standard and daylight times used in the area. The crackpots then proceeded to set up a still different time, based on half-hour intervals, and campaigned for people to carry three watches. The commission voted a standard time.

Last year when Canadian millionaire Harry McLean started tossing money out windows, the crackpots invited him to come talk to them and really let himself go. There was no answer. Not angered, understand, just irritated, the crackpots wired again with "dammit, we said please, didn't we?"

The crackpots started a campaign when they learned that a blind man's widow was about to lose a candy concession in a Grand Rapids factory. Each member called the factory three times daily. They enlisted help from their friends. The widow was given back her stand—after three days of chaos on the factory switchboard which seriously interrupted business as usual.

READY FOR USE

Dried blood serum can be kept under all climatic conditions without deteriorating.

TIRED FEELING ADDS YEARS TO YOUR LOOKS

Tired people often have an overworked digestive system. Clogged with food waste and fatigue acids, because liver fails to supply 1 to 2 pints of bile every day.

Take the warning and get after your liver—purifier of blood, storehouse of energy. If liver carries off impurities, you enjoy lots of pep. The gentle way to increase liver's daily flow of bile is with BILE BEANS. These small laxative pills tone up the digestive system—liver bile, stomach, kidneys. Made of 10 pure vegetable extracts, Bile Beans act so gently, yet effectively, they are called "The Medicine That Wakes Up Nature".

Shake that "tired feeling"—and get some fun out of life! Try BILE BEANS tonight—they work while you sleep. Over 7 million boxes used last year, convincing evidence of how greatly they are helping others. 40

HAWES' WAX

CANADA'S FAVOURITE

A Finer Finish
The Hard Wax
Easy To Apply
Easy To Polish
Wears Longer

W.67

AS FAMOUS AS HAWES' LEMON OIL

Rotary Urged Keep Moving By Governor

"Keep moving" was the message brought to the Peterborough Rotary Club at its regular meeting held at the Empress Hotel Monday evening by Rotarian Tom Rogers of Toronto governor of the 168th Rotary district who paid an official visit to the local club Monday.

Governor Rogers reminded his hearers that they were living in a static world and that it was necessary for them to keep pace with changing conditions.

At the beginning of the meeting Rotarians stood for a minute in silence as a tribute to the memory of Dr. H. R. H. Kenner, charter member of the club, whose death occurred a few hours earlier.

Welcome attendant at the dinner was Rotarian Dr. George C. Easton, who made his first appearance at a club meeting since his illness and was warmly received.

Introduced by Rotarian J. L. Gillespie, Col. J. A. Dewart was accepted as the newest member of the Peterborough Rotary Club.

Before the address Miss Helen Parkinson contributed two very enjoyable solo numbers in excellent voice, singing "Love is the Sweetest Thing" and "My Lindy Lou." Harry Northrop was at the piano.

Introduced by President Gordon S. Matthews, Governor Rogers began by pointing out that the world was changing and declared that he did not think it would be possible after the war to return to the old conditions. It was true that there were two men whose chief idea about the return of peace was that new automobiles, lots of gasoline and improved roads would be available but the speaker felt that they might have to change their viewpoint.

As for Rotarians he said he thought that the best possible title he could give his address was "Just Keep Moving."

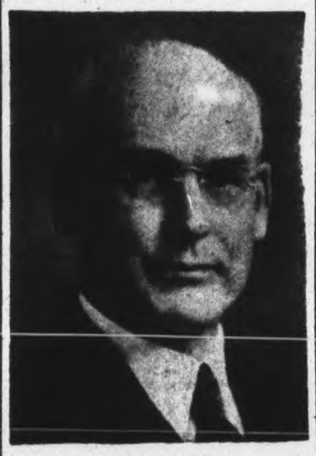

TOM ROGERS

"If the first Rotary club" he said, "had been satisfied with the wealth of friendship it engendered among its own members it would never have spread beyond the borders of Chicago."

The speaker told how Rotary had expanded along the line of its four objectives, stressing the importance of not only bringing one's classification into Rotary but also of carrying the ideals of Rotary back into one's classification. He also emphasized the desirability of more community service and pointed out that it was a Canadian club which had been responsible for Rotary's fourth object, the development of a better understanding among the nations of the world.

Governor Rogers saw in the fact that after the war there would still exist 70,000,000 unreconciled enemies, a problem that would long defy solution.

"Some means must be found to solve that problem," he said. "Perhaps after all Rotary has the right idea, the development of better understanding through a world fellowship."

Pointing out the sacrifices that were being made by the youth of the land and the magnificent service they were rendering in the war, Governor Rogers suggested that there must be some contribution "we older men" can make toward better conditions after the war.

Rotarian Fred L. Roy expressed the thanks of Rotary to Governor Rogers for his address. He also thanked the guest speaker for the contribution he had made to Rotary and the sacrifice of his own interest that he had to make since taking over the position of district governor.

After the dinner Governor Rogers had a conference with the club directors and committee chairmen.

Nazi Raids Killed 2,298 In Scotland

EDINBURGH, Oct. 31 — (CP) — Scotland's air raid casualties since the war began have been 2,298 persons killed, 2,167 injured and 3,558 slightly injured.

There were 6,400 high explosive bombs and 300 parachute mines dropped and in the northeast area there were five casualties for every 1,000 persons, a rate equal to that of London during its heaviest raids.

One hundred persons were killed when a first aid post in Paisley received a direct hit.

Stole Port Hope Car

TORONTO, Oct. 31 — (CP) — Bruce Rodden and James Devlin of Toronto were arrested Saturday on two charges of stealing automobiles. One complaint was made by the chief constable of Kingston and the other by the chief constable of Port Hope.

REMNANT SALE UPTOWN
SILK SHOPPE
404 George St. Phone 3619

IF YOUR CHILD IS THIN and NERVOUS

Try New, Improved Ovaltine

Children who are thin, nervous and under par, science has discovered, are often found to be eating foods which do not give them enough of the essential food elements everyone needs for health.

As a "protecting" food-drink, *New, Improved* Ovaltine adds to a child's meals the essential food elements most likely to be deficient in the diet.

Three servings of *New, Improved* Ovaltine furnish a child with a significant portion of his daily requirement of Vitamins A, B_1, and D, and the minerals Calcium, Phosphorus and Iron—also quick food-energy elements and high quality proteins—all for building sturdy bodies.

So—if your child is thin, nervous, under par, or eats poorly, why not start giving *New, Improved* Ovaltine regularly? Get Ovaltine at your drug or food store.

NEW, IMPROVED
OVALTINE
THE PROTECTING FOOD-DRINK

106R

Eden Church Choir Presents Concert

MOUNT JULIAN, Oct. 31—(ENS)—The concert held by the choir girls of Eden United Church Friday evening provided a splendid program for those who attended. Cleveland Robb, who has charge of this mission, was chairman. The program opened with a recitation of "Welcome" by Dorothy Northey. Other recitations were given by Beverly Truswell, Marie Wilson and Ethel Northey. A number of anthems were sung by the chair. A playlet was given by the following: Misses June, Daphne, Dorothy and Ethel Northey, Marie Wilson, Beverly Truswell, Erma Lean, Mrs. Carol Cooper, Mrs. John Northey, Mrs. Theodore Wilson, and Mrs. Stanley Northey, also Cleveland Robb and George Booth.

Visiting artists from Peterborough were Mr. and Mrs. Max Pomeroy, who sang two duets, Mrs. William Hepburn, two vocal solos, and Miss Gladys Langton a solo, reading and monologue; a humorous reading was supplied by George Booth; Marie Wilson and Ethel Northey each sang a solo, with guitar accompaniment, as did June Northey with organ accompaniment. Mr. and Mrs. Stanley Northey and their three daughters June, Daphne and Dorothy, sang a number with June playing the guitar accompaniment. Guitar acompaniment for the choral numbers was played by June Northey, Marie Wilson and Ethel Northey, with Mrs Stanley Northey at the organ.

A surprise feature was a lullaby by the choir girls, in which little four-year-old Edna Northey sat in a tiny rocker, rocking her dolly, but so effective was the lullaby that she fell asleep in the chair, still hugging her doll.

At the close of the program tea was served and lunches sold in paper bags at 10 cents each. The proceeds go toward the expenses of the choir.

Personal.

Mr. and Mrs. Warren Northey are spending a few days in Toronto.

Voluntary Workers Hand Over Profits

HARSHAM, Sussex, England, Oct. 31.—(CP).—Horsham's patriot engineers, a voluntary firm of spare-time workers, turned out 3,000,000 aircraft component parts without a rejection during nearly three years' production.

The organization, founded in 1942 after an appeal for all-out production, sent Sir Stafford Cripps, Minister of Aircraft Production, a cheque for £3,000 (about $13,500) representing the profits from their work.

High school girls and grammar school boys, retired admirals, colonels, doctors and school teachers were among the amateur factory hands, all of them unpaid.

DUBLIN PROFESSOR DIES

DUBLIN — (CP). — Dr. Robert James Rowlette, King's professor of materia medica and pharmacy at Trinity College here, is dead. He represented Dublin University in the Dail from 1933 to 1937.

Masquerade Party

MARMORA, Oct. 31 — (ENS) — Marmora Armyettes, a group of young women which has been prominent in war work for the past four years, staged a successful masquerade dance in the Town Hall Friday evening. Prizes for best costumes were awarded the following: Best dressed woman, Martha Hulmans, Marmora township; best dressed man, Allan Anderson, Springbrook; Best comical costumes, woman, Mrs. Carl Heath, Bonarlaw; man, Carl Heath, Bonarlaw.

"SALADA"
TEA

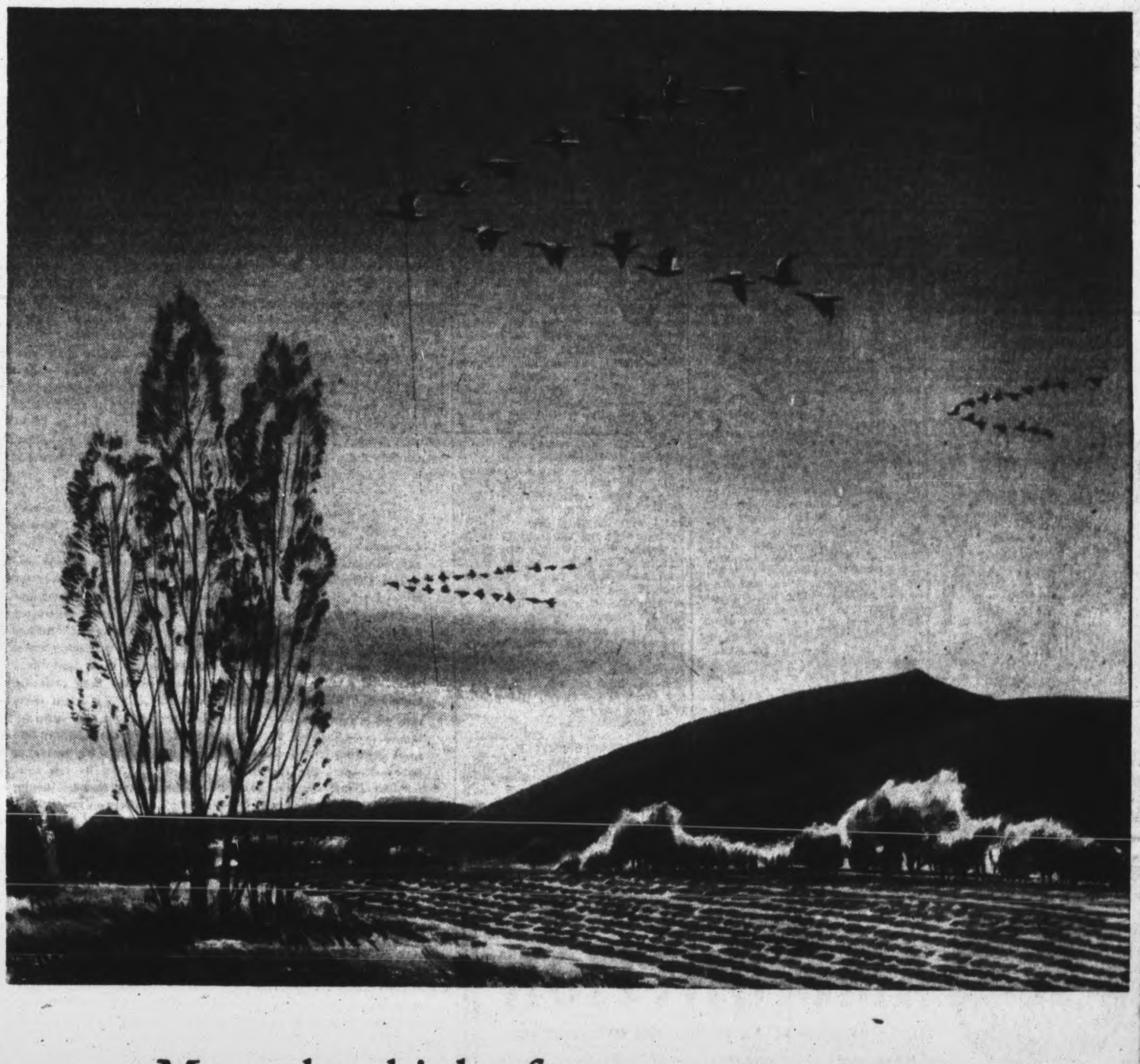

Men who think of tomorrow
Invest in Victory *today!*

ONE day the whistles will blow, sirens shriek and bells will ring. It will be a day of rejoicing and a day of thanksgiving. We will have won our war.

Yes, we will win this war. We know that now. But the enemy has not yet surrendered nor has the fighting ceased. Canada's sons must continue to wage war on battlefields the world over. Here at home we, too, must carry on: building the ships and planes, making the guns and shells, producing the food on which our fighting men depend. And, we must continue to help pay for all these things through our purchase of Victory Bonds.

When V day dawns, when our boys come home, we all want to be able to hold our heads high—be able to say, *"I did all I could."*

Are you buying *all* the Victory Bonds you can? When we lend our money today we hasten tomorrow's victory.

Men who think of tomorrow invest in victory today!

THE HOUSE OF SEAGRAM

HERE'S A MOST BEWITCHING WITCH—On the beam and all set to make a perfect three-point landing is lovely June Haver, movie star, voted the most bewitching witch in the Hallowe'en Air Corps, shown floating through the air with the greatest of ease on her first solo flight.

Jud McAtee Becomes American

DETROIT, Oct. 31 (CP) — The discovery that he could become a United States citizen just by announcing that fact was the determining factor in bringing Rookie Jerome (Jud) McAtee to the Detroit Red Wings this season.

McAtee, who made an auspicious debut by scoring two goals and getting one assist against Boston Bruins Sunday night, has been the property of the Wings for years, and had two good seasons with the Indianapolis Capitols in the American Hockey League before he found himself frozen in his war job at St. Catharines, Ont., by Selective Service regulations.

Learns His Status

Then, last summer, he made the discovery that, although he was born in Stratford, Ont., he had a choice about his citizenship. His parents were born in St. Louis, and their children had the option at 21 of choosing between United States and Canadian citizenship. So Jud became an American and was immediately free to leave his Canadian war plant job and cross the border to Detroit. He previously had been rejected as medically unfit for service in the Canadian armed forces, and United States authorities also rejected him.

In addition to playing hockey with Wings, Jud has acquired a war plant job here.

He has two brothers who were on the way to hockey stardom before war interrupted their careers Phil, better known as Red, played with Pittsburgh in the A.H.L., and now is a Canadian Army lieutenant in Belgium. Norm, former right wing with Indianapolis, is a flying officer in the RCAF, and is stationed at Centralia, near London.

A game last season against a London services team, which had drafted Syl Apps from his training centre at Simcoe to assist them, gave Jud his greatest thrill. Apps tallied six goals for the services team, but Jud matched him—goal for goal.

STRAWBERRY GUAVA

Delicious, Sweet and Spicy

This is a luscious tropical fruit which makes a useful as well as a charming and beautiful house plant. It bears both flowers and fruit at the same time. The flowers are pure white and delightfully fragrant. The fruit is about the size of a walnut, of a beautiful reddish color, and of delicious, sweet and spicy flavor. Fine for eating out of hand, and unsurpassed for making jelly. These plants are usually grown from seed and begin to bloom and bear fruit while quite small.

(Pkt 25¢) (3 pkts 50¢) postpaid.

FREE—BIG 1945 SEED AND NURSERY BOOK SOON AS READY

DOMINION SEED HOUSE, GEORGETOWN, ONT.

J. J. DUFFUS CO.

General Motors Dealer

PETERBOROUGH, ONT.

Legless Flier

CINCINNATI, Oct. 31—(AP)—Mrs. Alverna Babbs, 26, legless since infancy because of an accident, made a solo flight in her own airplane yesterday. Civil Aeronautics Authority spokesmen said she was the first person so afflicated to be granted a student's flying certificate.

Canadian Horses Return From U.S. Tracks

TORONTO, Oct. 31. — Tulachmore and Mugwump, handicap winners at United States tracks, arrived back in Toronto yesterday and are stabled at Dufferin Park.

W. E. MacDonald will send his string into winter quarters, with Tulachmore going on to the Harry Giddings farm at Oakville. The others will be quartered at Dufferin. Mugwump, owned by J. Kemp of Hamilton, will be shipped later on to Florida for a winter campaigning. The Rose Mountain stable also came along and will be transferred to the Merrill Farm at London.

Two New Additions.

Two new additions came along with the MacDonald stable in the three-year-olds, Count Double and Ples Pat. Count Double, a strapping son of Count Gallahad and China Tea, was not raced as a two-year-old. He started five times this year, winning two, was twice second and twice out of the money. MacDonald considers this one will develop into a handicap performer next season. Ples Pat is by Good Advice and is a sprinter.

The MacDonald racing stable for 1945 will consist of eight runners in Tulachmore, Sweepnito, Vice-Admiral, Patafryn, Count Double, Ples Pat, Bellcoda, and a King's Plate nominee Hemboss A division of the stable will again be raced in the United States next year. Black Market will be turned over to Gil Darlington to be converted into a jumper. The jumper Bright and Gay will be used as a pony. Hemboss, the King's Plater for next year will be sent to the Hemstead farm at Steeles Corners for the winter months. Poppy Time, owned by MacDonald, is in foal to Bunty Lawless and the mare is on the Darlington Farm.

Vice-Admiral, a son of War Admiral, purchased by the MacDonald stable during the Fort Erie meeting and a winner during Thistledown, caught the eye of several horsemen including Buckley and Cleveland, the former owners of the horse Cleveland offered the Toronto sportsman $2,000 more than MacDonald paid for the horse, and the bid was turned down. Cleveland gathered two carloads of horses at Thistledown and shipped them on to Mexico.

Pat Remillard, who missed being the leading rider during the Cleveland meeting by a single point to Jockey McCadden, arrived home yesterday. Bobby Watson is returning home this week. Watson received an offer to ride for a prominent stable this winter in California. Remillard is leaving on a hunting trip, and will likely remain here this winter. Charlie Henry, racing secretary at Detroit and Cleveland, congratulated Remillard and Watson for their riding during the Thistledown meeting, and invited them back next year. Henry went on to California.

Among those to race at New Orleans this winter are Doug Ness, with a large public stable; Jack Grilla, with Wise Chance, Pretty Lady and Shining Day. Harold Raines, with the stable of D. Lewis of Detroit, A. J. Halliwell and horses trained by M. Skillendar. M. Fishman sent Appas Tappas, Gypster, Deposit and High Honors on to Rockingham. C. Gentry, brother of Lloyd Gentry, is going to take Plucky Ray and the horses of the Duke Stable from Rockingham to Florida. Uragal, a mare raced around here with success two years ago, has been retired to her owner's farm in Kentucky, and will be bred next season.

YOUNG SHARPSHOOTER

BRISBANE — (CP). — Margaret Clanchy, 12-year-old daughter of a Queensland grazier, bagged seven kangaroos with seven shots on her father's property.

SPORTS—*Day by Day*

By FRED D. CRAIG

To the older generation of Peterborough sport fans the passing of Dr. H. R. H. Kenner means the snapping of a link with the past. The veteran educationist, in the golden period of local sport when Peterborough teams on the ice and on the gridiron were winning fame for their home city was for years one of the leading spirits in almost very field of athletic endeavor. As a sport executive he held an unequalled record over a long period in the closing years of the last century and during the first decade of the 20th century. He held office as president of the hockey team, president of the Peterborough Rugby Club, president of the Peterborough Ball Club, president of the old Athletics Lacrosse Club and president of the Peterborough Curling Club, besides serving as a baseball umpire in his earlier days in this city. In fact the name of H. R. H. Kenner appeared almost automatically in the position of president when sporting bodies were electing their officers and in that capacity he gave able leadership and inspiring encouragement in almost every branch of sport. When the famous Peterborough Colts were sweeping all before them on the ice Dr. Kenner was president of the club and held a similar office in rugby during a period in which championships were coming this way.

* * * * * *

He was not only an energetic leader but he was a warm friend of the athletes of the city, one whom they trusted and admired and who accompanied them on many of their trips out of town and never failed to inspire them to their finest efforts when competing before hostile crowds. For the past several decades Dr. Kenner's active connection with Peterborough sport had ceased but up to the onset of the illness that finally resulted in his death he had never lost interest in or touch with sport in many branches. He took a great pride in the exploits of Collegiate football squads and until quite recently was a regular attendant at their games. And in the wider realm of sport activity Dr Kenner's interest never flagged. He followed the fortunes of Canadian hockey and rugby squads and of big league ball clubs closely at all times and was perhaps better posted in what was going on in the world of sport than many young fans. Tribute is being paid elsewhere today to what this grand old man of Peterborough education contributed toward the cultural development of this community. It is fitting, however, that in a column like this, devoted to the discussion of sport matters that the debt that Peterborough owes to Dr. Kenner for his magnificent contribution to the athletic growth of this city should be acknowledged. Few men in Peterborough's history have done so much in that direction as the very fine sportsman and gentleman who passed on yesterday.

* * * * * *

Saturday's Battle

Peterborough juniors, with Toronto Balmy Beach juniors invading the city on Saturday to meet the local team at Riverside Park are putting in the toughest week's drill of the season for Coach Rich Jackson has called four workouts to put the team on edge for this battle. The local youngsters made some costly errors against the strong Toronto Vikings but they are determined that that kind of thing will not happen again and that in Saturday's game they will give the Toronto crew a real tussle for the honors. The Bammie juniors have some classy material and the Petes will have to be on their toes all the way to stay in the hunt against such a well-balanced outfit. The game is billed for 2.15 o'clock Saturday and it is to be hoped that there will be real crowd on hand for it costs money to pay the expenses of football teams from Toronto and this is the third Queen City club the Petes have brought down this season. They have been compelled to seek opponents in Toronto for there are no junior clubs in Eastern Ontario. It is an expensive proposition but there does not seem any other way for the local squad to get fixtures and of course they cannot keep rugby alive without being able to arrange a series of games. Fans who are genuinely interested in football should be on hand Saturday to help the club in the game effort it is making to get rugby on a firm footing here once more.

* * * * * *

One reason why Oshawa has been going places in hockey for years can be found in the following paragraph by George Campbell in the Oshawa sport column: "The Oshawa Minor Hockey Association held its organization meeting for the 1944-45 season on Thursday night at the Hotel Genosha and made ready for another term of keen activity in helping to keep the young lads of Oshawa off the streets in wintertime, give them supervised healthy recreation and an opportunity of developing their hockey talents and in some cases commencing what will perhaps prove a sports career. Better known to Oshawa hockey fans and local lads as the "City League" this organization has been fostering hockey in "Canada's greatest Junior hockey city" for about fourteen years now and they have made improvements and advances almost every season. To our knowledge, this is the finest youth-sport organization in the country and has been a big factor in Oshawa's sport life for many years and incidentally has contributed a fair share of players to higher puck ranks, though most of them are now wearing the King's uniform in one branch of the service or another. "Army" Armstrong was again named president and most of the hard-working individuals who have "carried the mail" in the "City League" for the past few years, were also returned to their offices. Oshawa will be represented in the Ontario Minor Hockey Association playoffs this season, in Bantam, Midget and Juvenile ranks and at Thursday night's meeting the president, secretary and treasurer were named as delegates to attend the O.M.H.A. annual meeting next month."

* * * * * *

A Friendly Argument

This column had a friendly argument Saturday with Coach Todd of the Port Hope High School squad as to whether or not it is possible to score a point from a kick-off. The Port Hope mentor argued that no score could be made but we have an idea that he has read that particular section of the playing rules rather carelessly for he has failed to note the exception mentioned in the C.R.U. code. It is quite true that it is not possible to score a dead line single or a touch-in-goal from the kick-off and if the ball, without being touched goes over the dead line on the kick or into the touch-in-goal area it is brought back and the kick-off taken again from ten yards further back. But if the ball goes into the goal area and not out of bounds the play is something else again. The rule says "A goal cannot be scored from a kick-off and no other score can be made from a kick-off unless the ball, after being kicked off touches a PLAYER within bounds." It will be noticed that the rule does not say a defending player but simply uses the word "player" and capitalizes it so that there is no doubt that it refers to players of either team. And of course "bounds" are defined as "the inside of the touch lines, the touch lines produced and the dead-ball line," in other words the playing field proper and the two goal areas.

* * * * * *

Reading that whole rule it is plain not only that it is possible to score a rouge from a kick-off but that it is also feasible to score a touchdown. If the kick-off goes over the goal line into the goal area and is there played by a member of the defending team he can be tackled back of the goal line for a rouge. On the other hand if the kick-off crosses the goal line and the defending side is foolish enough to let it roll around in the goal area without playing it there is nothing to prevent one of the attacking side from falling on it for a major score for of course the whole attacking team is onside on the kick-off. That may sound like a most unlikely play but it has happened right at Riverside Park and Gordie Young who refereed Saturday's game has good reason to remember it for as he recalled Saturday, he himself was guilty of not picking up a ball back of his own goal line when playing for Peterborough Collegiate against the University of Toronto Schools and one of the U.T.S. players promptly dropped on the

(Continued on Page 12)

K. G. Juniors Win Kinsmen Soccer Trophy

Ideal weather prevailed on Monday afternoon for the first junior soccer cup final in Peterborough Public Schools when King George won by two goals over King Edward Juniors and gained possession of the Kinsmen Junior Cup which is emblematic of the city championship. The losers were without the services of their star player, Robinson, who was unfortunately sick

First Half

King George set the ball rolling and forced the issue with their effective combination that had King Edward off balance in the first half. From a scrimmage in front of goal L. Rutherford registered for King George. This was followed by H. Harding, who made no mistake with his parting drive that put the East City boys up two goals at the interval.

Second Half.

Encouraged with their two-goal lead, King George contented themselves with defensive style of play in the second half. King Edward forwards seemed to be lighter than the East City boys, making it easier for them to hold the attack in check for the remainder of the second period. Full time—King George 2, King Edward 0.

The teams:

King Edward—B. Ferguson, goal; H. Harris and G. Bennett, backs; D. Martin, D. Bigford, E. Woods, half-backs; G. Searles, B. Young, D. Whatley, T. Downer, and B. Batley, forwards; subs, J. Church, D. Langhorne.

King George — J. Stock, goal; H. Carr and T. Chapman, backs; J. Calladine, B. Davis and L. Thane half-backs; B. Jensen, C. Ferguson, J. Shannon, H. Hardings, L. Rutherford, forwards; subs, D Britnell and R. Withers.

Referee—K. McKee.

C.Y.O. Bowling League Has Good Turnout

On Friday night the C.Y.O. bowlers bowled their second night of the season. Bunny Goulah topped ladies' high single with a score of 233. Rev. F. Marrocco rolled men's high single of 229. Regina Fleming came through with ladies' high three of 543. Harold Legrow, captain of the Banjos rolled men's high three with 600. The scores:

Sousaphones (4)—B. Sullivan 473, R. Leahy 509, A. O'Dette 454, D. McAuliffe 435, B. Dundas 491, R. Fleming 543. Total 2905. Banjos (4)—H. Legrow 600, E. Mattucci 454, L. Fitzgerald 542, M. Courneya 468, R. Fitzgerald 507, Dummy 300. Total 2881.

Accordions (2)—V. Anthony 587, P. Low 406, H. Cadigan 306, M. Moher 343, R. Oshway 432, B. McAuliffe 358, handicap 150. Total 2672. Drums (2)—G. Hickey 526, E. Sheehy 462 T. Hurley 427, C. Hurley 319, P. Murphy 426, Rev. Marrocco 487. Total 2646.

Harps—H. O'Toole 520, M. Vasey 396. B. Goulah 533, M. McCarthy 313, M. King 430, M. Grady 336, handicap 75. Total 2603. Bazookas—J. O'Dette 488, L. O'Toole 331, M. Donoghue 497, M. Leahy 447, P. Primeau 438, P. Driscoll 262. Total 2463.

Cymbals—E. Mattucci 507, E. O'Neill 294, J. Low 371, C. Longo 318, M. Longon 469, A. Dionne 487. Total 2446. Clarinets (4)—J. Legrow 554, M. Sullivan 386, M. Pepe 244, A. Amyotte 447, A. McCarthy 487, A. Marrocco 317. Total 2385.

3 Million Held

PARIS, Oct. 31—(AP).—Approximately 3,000,000 Frenchmen—1-14th of the country's entire population—are expected to be found in Germany when hostilities cease, Henri Frenay, minister of prisoners and deportees, said yesterday.

Propose Arena

HAMILTON, Oct. 31 — (CP) — Board of Control yesterday passed a recommendation calling for issuance of 20-year debentures to finance a proposed arena and parks improvement program at a cost of $1,500,000. The recommendation comes before city council today. The debenture issue will be the subject of a money by-law in December.

Complete Auto Service

MOTOR REPAIR, BODY BUMPING, REPAINTING

J. J. DUFFUS CO.

Tel. 5757

Yes sir, I've seen tires come and go. But for consistent high quality and mileage Firestones are still tops. And no wonder! Look at all the extra values you get—

- *Vitamic Rubber*—Firestone's new method of fortifying rubber with Vitalin gives extra protection against weather checking and wear.
- *Gum-Dipping*—Every fibre of every cord is insulated against internal friction and wear.
- *Safti-Lock Cords*—Tightly woven, stronger cords safti-locked together for extra strength.
- *Gear-Grip Tread*—Thousands of sharp-edge angles provide extra protection against skidding and are scientifically designed for extra-long wear.

If you are eligible to buy new tires be sure to specify Firestone . . . the tires that stay safer, longer.

INVEST IN VICTORY

Buy VICTORY BONDS

—One more than before

—And KEEP them!

EDWARDS SALES and SERVICE

FIRESTONE TIRES AND TUBES

33 Hunter St. E. — Phone 4276

WILLIAMSON BROS.

SHELL OIL PRODUCTS

Your Authorized Firestone Dealer

500 George St. — Phone 8635

McINTOSH TIRE SHOP

VULCANIZING AND RETREADING

Firestone Tires and Tubes

204 George St. — Phone 3254

HOOD and CUMMING

MOTORS LTD.

"Your Firestone Dealer"

George at King — Phone 5832

T. H. ASHBY & SON

Hunting Supplies

ATTENTION: DEER HUNTERS

AMMUNITION

HAS NOT BEEN RELEASED FOR THE DEER HUNTER

But if you are one of the lucky ones to have a supply, we are prepared to fill the rest of your hunting needs.

WARM OUTDOOR CLOTHING

WOODS EIDERDOWN-LINED PARKAS

This deluxe Parka has the same down lining that is used in Wood's polar sleeping robe and is waterproof and light in weight. The hood is lined with red. The last word in a hunting garment.

ALL-WOOL MACKINAW COATS

Red and Black block checks.

KERSEY HUNTING SHIRTS

All wool hunting shirts, made from the best grade of wool obtainable. Grey only.

We Issue

DEER LICENSES

DOG LICENSES

CAMP LICENSES

A Complete Stock of

HAVERSACKS—PACK SACKS—CAMP AXES—DUNNAGE BAGS

REVERSIBLE RED-LINED HUNTING CAPS

HEAVY SHOT FOR SHOTGUNS

Is obtainable by permit. We have the following sizes: No. 2; BB; AA and SSG.

For All Your Sporting Goods Equipment, Come to

T. H. ASHBY & SON

200 RUBIDGE ST. — PHONE 7993

School Soccer Teams Fail To Break Tie

After battling to the time limit in the third game of the best-of-three series in the Public School Soccer championship for possession of the Kinsmen Senior Trophy, King Edward and Central again failed to break the deadlock at King Edward Park on Monday afternoon, before a large crowd of spectators. Both elevens abided by the same teams that had drawn in the two previous tussles, 1-1 in the first, and no scoring in the second, and now no scoring in the third. Two well-balanced teams that relied upon cup-tie tactics with combination not being permitted to gain ascendency.

The fourth encounter will be played on Wednesday afternoon on King Edward Park. A few years ago the same named school teams played nine games and failed to get a decision.

First Half

There was no advantage in the selection of goals. In the exchanges mid-field tactics prevailed with the half-back divisions controlling the destiny of the attack. Chambers, King Edward, laterly opened up the play by outguessing the defense and centring the ball into goal Patterson, Central full back, quickly nullifed any success in front of goal by his clever anticipation of blocking Lawson who was in a favorable position. Patterson blocked and tackled cleverly to send Delahaye away on the wing, along with Whitnall who carried the ball into shooting range. Breadman, King Edward full back, robbed him nicely to frustrate a dangerous raid. Central hemmed King Edward defense right back into goal to gain two unsuccessful flag kicks. Byers ultimately gained possession outside the goal area to send Beggs away on the wing who beat three men in a row. Forbes, Central, kicking out to touch to save his charge. Self, King Edward, placed a throw-in nicely to put his forwards in an excellent position to score. Forbes was beaten nicely, but Patterson went in between Lawson and Anderson to clear up-field to Brooks who let Whitnall have a try at goal, but his parting shot went wide. King Edward forwards went right back again to gain two flag kicks that failed to reach their objective. Noble falling back in time to rob Lawson who was making tracks for goal. Beggs picking up the loose ball to miss by inches. Play run from end to end with each goal-keeper being called upon to save his charge. Just before the interval, Central opened up a steady attack that brought out the stable qualities of Riches, Byers and Self as they responded with definite tactics that finally broke up the Brooks, Whitnall, Hum pressure as they hovered around the goal. Half time—no scoring.

Second Half

After the customary respite, both elevens were very cautious in their method of attacks, thereby resulting in constructive defensive plays that failed to make any progress toward goal. Finally Byers gained possession from Whitnall, punted forward to Chambers, who travelled down the wing and centred in front of goal. Patterson again nipping the ball out of danger. Noble swinging the ball out to Dolan. He slipped the ball past Riches on the wing. Hum connecting with a first times that sailed past the upright to Grant's comfort. From the goal kick, Riches punted clear into Central territory to get a succession of corner kicks that only resulted in a continual scrimmage in front of goal, with Patterson and Forbes, full backs, went right back into goal to block any progress while the half backs kept punting clear. King Edward bombarded from every angle. In fact, Lawson had registered after a spectator had kicked the ball back into play. The referee gave a goal kick to relieve the pressure by King Edward. Quickly the same performance was enacted at the other end with Brooks in many individual efforts missing his mark by inches, while Dolan and Whitnall endeavored to pick the open space in the goal. Then King Edward came back into the picture with Riches being the most effective man along with Byers to hem Central inside their own goal area. With only five minutes to go, Central came back to pepper King Edward goal as Whitnall, continually watched by Byers kept swinging the ball out to his wing men, thereby gaining three flag kicks. Brooks placed the ball dead in the centre of goal. Grant, King Edward goalie, made a spectacular save as he with out-stretched arms cleared his goal. The referee awarded a penalty for handling, but changed his decision when he realised that it was the custodian who handled. It is customary that a custodian wear a white sweater, thereby eliminating any unfortunate ruling. Then two more corner kicks caused King Edward anxiety as Whitnall went right through, but he got the timely touch that threw him off balance and shot wide. One minute to go, McKenzie blocked Byers as he made tracks for goal. He sent a low grounder over to Brooks with an open field in front of him, he evaded the full backs nicely to test Grant in goal. They kept up the attack until the final whistle. Full time—no scoring.

Central—J. Hutchison, goal; J. Forbes and E. Patterson, full backs; H. Wilson, W. Noble and K. Delahaye, halves; W. McKenzie, D. Brooks, J. Whitnall, T. Hum and W. Dolan, forwards. Subs, G. Chambers, N. Howard and D. Campbell.

King Edward—J. Grant, goal; D. Downer and D. Breadman, full backs; A. Riches, J. Byers and R. Self, halves; M. Chambers, D. Buchan, K. Lawson, D. Anderson and R. Beggs, forwards. Subs, G. Robinson, J. Hooper and P. Ferguson.

Referee—Stan McLeod.

SCOTT'S SCRAP BOOK

—By J. R. Scott

Copr 1944, King Features Syndicate, Inc., World rights reserved.

2 Teams Have Powerful Forward Lines

By The Canadian Press.

Early skirmishing in the National Hockey League's fifth wartime campaign indicates that at least two coaches—Jack Adams of Detroit Red Wings and Clarence (Happy) Day of Toronto Maple Leafs—have found a successful recipe for a high-scoring forward line.

Both put a promising young player on a line with two veterans and the initial results have been gratifying to the hockey faithful of the two cities. Adams picked 21-year-old Jud McAtee as left wing on a line with two old Detroit reliables—Centre Syd Howe and Right Wing Modere (Mud) Bruneteau. Day put last season's rookie-of-the-year Gus Bodnar at centre between Lorne Carr and Dave (Sweeney) Schriner.

The Detroit combination paid off six of their team's seven goals against Boston Sunday night, each getting two of the counters. They had four assists as well, Howe getting two and the others one each, giving them a total of 10 scoring points.

The Toronto trio picked up 18 scoring points in their games against Rangers on Saturday night and against Chicago Sunday night. They provided both Toronto goals against Rangers and 7 of the 11 Leafs scored against Chicago.

The three Toronto players each collected six points. Schriner, on the comeback trail after a year in retirement, led in the goal-scoring department with five—including the two against Rangers. Carr had three goals and three assists and the 22-year-old Bodnar had one goal and five assists.

Next scheduled game in the league is Wednesday night when the Rangers visit Black Hawks. A two-game program is billed for Thursday night with Leafs at Canadiens and Rangers at Detroit.

NOW IN THE MOVIES — Pat Clark, former New York model, has been signed to a long term contract by Warner Bros. and will soon be seen in "Hollywood Canteen." She was dancing in a New York night club when a talent scout saw her and immediately signed her. Pat is the daughter of Maj. George L. Clark, infantry.

HERE AND THERE IN SPORTS

By The Canadian Press

President Maurice A. Podoloff of the American Hockey League last night said at New Haven he had awarded a game played Oct. 25 between Indianapolis and Hershey to the latter by a 3-0 score because Indianapolis used three members of the Detroit National League club. Originally, Indianapolis outscored Hershey, 7-3. Podoloff said the use of the Detroit trio violated the American League's player loan rule.

Boston Bruins announced last night that they had purchased Right-winger Bill Jennings from the Detroit Red Wings, in exchange for Right Winger Pete Leswick and an unannounced sum of cash.

Harold (Jug) McSpaden, one of the United States' leading golfers, has resigned as pro at the Philadelphia Country Club to become national public relations and field representative for the Palm Beach-Goodall Company of New York. McSpaden said yesterday he plans to leave on a western barnstorming tour Nov. 8, and expects to play in the Canadian Red Cross Benefit tournament Nov. 17 and the $13,000 War Bond Open at Portland, Ore., Nov. 23.

Three Canadian fighters scored as many knockouts and another Dominion boxer drew in fights at Buffalo last night. Mike Marty, 145, St. Catharines, Ont., knocked out Chet Goodwin, 140, Lackawanna, N.Y., in the first heat of a four-rounder; Joe Genovese, 134¾, Toronto, knocked out Ted Finley, 129, Swain, Ont., in the first round of another four-rounder and Patsy Zacana, 137, Toronto, knocked out Johnny Virgo, 135, Rochester, N.Y., in three rounds. Cliff Beckett, 154, Sudbury, Ont., drew with Bobby Giles, 160, Buffalo, in six rounds.

Schoolboy Berthiaume of Montreal used one blazing left hook to the chin to knock out Al Stephany, New York Negro, at 1:02 of the second round of a scheduled eight round bout at Providence last night. Berthiaume weighed 175, Stephany 184. It took two full minutes to revive Stephany after the knockout.

Canadian Sport Snapshots

By SYD THOMAS
Canadian Press Staff Writer

TORONTO, Oct. 31 — (CP). — Hockey and football get the cold shoulder to-day, with Hallowe'en pranks the sport of the day among the young fry. Things have been very quiet in this realm of sport, and we haven't heard of one argument arising that could not be settled amicably. No moves have been launched yet to establish a Hall of Fame in honor of the apple-bobbers, nor has there been any agitation to appoint a Czar in charge of pinning tails on respective donkeys.

That's a refreshing situation in the current sport scene.

Battle of the sexes:

Male sportwriters, clinging tenaciously to one of the last refuges of their sex, the press box, are gradually being eased out of that once exclusive domain in Winnipeg. Bill Good wrote of the situation somewhat bitterly in the Winnipeg Tribune, telling how he and his colleagues were ousted from the choicest seats in the football and hockey press boxes by invading females.

Though we blush to admit it, one of the female usurpers was a colleague of ours, Miss Enid Nemy, of the Canadian Press staff in Winnipeg. Defending her reprehensible action in a letter to the Tribune's sport department, the girl was shameless in her insistence she and her girl friends would continue to sit in the press box as long as they were writing sport

The men will get used to it after a while, she remarked blithely, adding ominously: "If not, they have my profound sympathy—for I rather think they will have to."

Here to there:

Grant Warwick of Regina, member of the famous athletic family, is trying a comeback with the New York Rangers after fracturing his skull in the 1943 season. He's one of the very few hockey players able to attempt a comeback. His teammate, Goalie Ken McCauley, is another.....Doug (Windsor Star) Vaughan picks Detroit Red Wings to finish first in the N.H.L. this year, with Montreal Canadiens, Toronto, Boston, Chicago and Rangers trailing in that order. Many will disagree with that selection.

Oshawa Boxer Wins In Toronto

TORONTO, Oct. 31.—(CP).—Arthur King, Toronto featherweight, won a close five-round decision over Jimmy Rizzo of Hamilton last night in the headline bout of an amateur boxing card.

Other results included:

130 pounds—Dave Thompson of Oshawa, knocked out Al Renwick of Toronto, in the first round.

126 pounds—Alex Alexs of Port Colborne, won a decision from Jack McPhee of Oshawa in three rounds.

120 pounds—George Larocque, of Oshawa, won a decision from Tony Coco of Toronto in three hours.

115 pounds—Rollie Anglehart of Sudbury, won a decision from Sam Sicurella of Hamilton in three rounds.

Fights Last Night

(By The Canadian Press)

PROVIDENCE, R.I. — Schoolboy Berthiaume, 175, Montreal, knocked out Al Stephany, 184, New York, 2.

BUFFALO, N.Y.—Mike Marty, 145, St. Catharines, Ont., knocked out Chet Goodwin, 140, Lackawanna, N.Y., 1; Joe Genovese, 134¾, Toronto, knocked out Ted Finley, 129, Swain, Ont., 1; Patsy Zaccano, 137, Toronto, knocked out Johnny Virgo, 135, Rochester, N.Y., 3; Cliff Beckett, 154, Sudbury, Ont., and Bobby Giles, 160, Buffalo, drew, 6.

NEW YORK — Lulu Costantino, 135½, New York, outpointed Leo Dulmaine, 139, Worcester, Mass., 10.

DETROIT—Vic Dellicurti, 159, New York, knocked out Eddie Rossi, 162, Boston, 2.

MOVIE TIME TABLE

Centre—"North Star", 1.25, 4.15, 6.55, 9.45; "Never A Dull Moment" 3.05, 5.55, 8.50.

Regent — "Gambler's Choice", 1.30, 4.20, 7.10, 10.00; "Cottage to Let", 2.45, 5.40, 8.30.

Capitol—"The Seventh Cross" 3:30, 4.40, 6.50, 9.05.

Remember When—

By The Canadian Press

John Henry Lewis received practically nothing for his trouble when he won the light heavyweight boxing title from Bob Olin nine years ago tonight. The attendance at the bout was 8,000, the receipts $16,584. Olin, guaranteed $15,000 received only $10,000, Lewis had been guaranteed 12½ per cent but received pratically nothing.

Jewish Broadcast

NEW YORK, Oct. 31 — (AP) — An open-air Jewish religious service was broadcast from conquered German soil near Aachen Sunday, NBC reported. The broadcast, first to be heard from Germany, was arranged through the co-operation of the American Jewish Committee, and made with the sound of enemy shell fire a couple hundred yards away.

HOCKEY

NATIONAL LEAGUE

	W	T	L	F	A	Pts
Toronto	2	0	0	13	6	4
Canadiens	1	0	0	3	2	2
Detroit	1	0	0	7	1	2
Rangers	0	0	1	1	2	0
Chicago	0	0	1	5	11	0
Boston	0	0	2	3	10	0

AMERICAN LEAGUE
Western Division

	W	L	T	F	A	Pts
Pittsburgh	5	1	1	30	17	11
Indianapolis	2	2	2	13	13	6
Cleveland	3	3	0	18	17	6
St. Louis	1	0	1	7	4	3
Eastern Division						
Hershey	2	2	1	16	18	5
Providence	1	3	1	16	23	3
Buffalo	1	4	0	9	12	2

STAMP BRINGS $1,350

LONDON — (CP). — A brown three-cent Newfoundland stamp, known as the "Hawker" issue and bearing the mark "First Transatlantic Air Post May 18, 1919," realized $1,350 at a stamp sale here. The stamp was from a private collection.

HALLOWE'EN DANCE TO-NIGHT

LEGION HALL

COME IN COSTUME IF POSSIBLE—BUT COME FOR THE FUN

PRIZES FOR FANCY - COMIC COSTUME

Admission: 35c - 50c

RED MONCRIEF AND HIS BAND

Modern and Old Time Dancing

What's On the Air

Stations	Kilocycles
CHEX	1430
CBL	740
CFRB	860
CJBC	1010
WEAF	660
WABC	880

Symbols: D—Drama, M—Musical, R—Religious, S—Songs, T—Talk, V—Variety, N—News

This Program has been given the Peterborough Examiner by stations herein listed. If the presentations as scheduled are not on the air, the fault lies with the stations and not with the Examiner.

Radio Station CHEX Carries the News on the Hour

TUESDAY EVENING

6:00 P.M.
CHEX—News; Victory Loan
CJBC—Collegiate Jive
CBL—Relax and Enjoy-M
CFRB—Novatime

6:15 P.M.
CHEX—Victory Loan
CBL—Market Report
WABC—Edwin C Hill-N
WEAF—Serenade to America

6:30 P.M.
CHEX—News, Rhythm R'nd-up
WABC—On Your Mark
CBL—Curtain Echoes-M

6:45 P.M.
CHEX—Memorable Music
CBL—BBC News
CFRB—Sportviews
WEAF—Lowell Thomas-N

7:00 P.M.
CHEX—News; Request Program
CFRB—Vic and Sade-D
CJBC—The Martins-D
WEAF—Music Shop
WABC—I Love a Mystery-D

7:15 P.M.
CHEX—All Request Program
WABC—Variety Program
CFRB—Musical Revue
WEAF—World News

7:30 P.M.
CHEX—Dick Haymes
WABC—To be announced
CFRB—Lum 'n Abner D
CBL—Toronto Trio

7:45 P.M.
WABC—Melody Hour-M
CBL—News Roundup

8:00 P.M.
CHEX—Broadway after Dark
WABC—Big Town-D
CFRB—Roly Young's Show
WEAF—Johnny Presents-V

8:30 P.M.
CHEX—Victory Loan Show
WABC—Theatre of Romance
CFRB—Fun Parade-V
WEAF—Date with Judy-D
CBL—Victory Loan Broadcast

9:00 P.M.
CHEX—Symphony Concert
WABC—Burns and Allan-V
WEAF—Mystery Theatre-D
CFRB—Theatre of Romance

9:30 P.M.
CHEX—Toronto Symphony
WABC—This is My Best
CBL—Fibber and Molly-V

10:00 P.M.
CHEX—Bob Hope
CBL—CBC News
CFRB—At the Console-M
WABC—Service to the Front

10:15 P.M.
CBL—Books of the Times-T

10:30 P.M.
CHEX—Duo Pianists
WEAF—Hildegarde-S
CBL—Bob Strong's Orchestra
WABC—Congress Speaks-T

11:00 P.M.
CHEX—News and Commentary
CFRB—News

WEDNESDAY MORNING

6:00 A.M.
CHEX—Early Risers

6:30 A.M.
CHEX—News

7:30 A.M.
CHEX—News

7:45 A.M.
CHEX—Morning Cheer

8:00 A.M.
CHEX—News

8:15 A.M.
CHEX—Smilin' Ed-S
CFRB—Coffee Time

8:30 A.M.
CHEX—Breakfast Musicale
CFRB—Coffee Club-V
CBL—March Past-M

8:45 A.M.
CHEX—Morning Devotions-T
CJBC—Reflections-M
CFRB—Coffee Club-V

9:00 A.M.
CHEX—News; Port Hope
CBL—Mirth and Madness-V
CFRB—Friendly Music
CJBC—Breakfast Club-V

9:15 A.M.
CHEX—Port Hope
WABC—New Horizons

9:30 A.M.
CHEX—Victory Loan

9:45 A.M.
CHEX—Voice of Memory
CBL—Music While You Work
WEAF—Alice Cornell-S

10:00 A.M.
CHEX—News; Lindsay Salute
CBL—School of the Air
CFRB—Woman's World

10:15 A.M.
CHEX—Lindsay Salute
WABC—Light of the World-D
CFRB—How Goes the Chorus

10:30 A.M.
CHEX—Lindsay Salute
CBL—Ethelwyn Hobbes-T
CFRB—Kate Aitken
CJBC—Ukulele Ike-S

10:45 A.M.
CHEX—Lindsay Salute
CBL—Joan Baird, comment
CFRB—Memorable Music

11:00 A.M.
CHEX—News; Symphony of Mel
CFRB—Home Crafters
CBL—Road of Life-D
CJBC—Moods in Rhythm

11:30 A.M.
CHEX—House of McGregor-D
WEAF—Now Voyager
CBL—Soldier's Wife-D

11:45 A.M.
CHEX—Magic of the Waltz
CFRB—Do You Remember
WABC—Aunt Jenny

WEDNESDAY AFTERNOON

12:00 NOON
CHEX—News; Home Folks
WABC—Kate Smith Speaks
CFRB—Musical Tours

12:15 P.M.
CJBC—Music Mixers
CFRB—Farm Broadcast

12:30 P.M.
CHEX—News, Farm News
CBL—Ontario Farm News
WEAF—Air Force Band

1:00 P.M.
CHEX—News, Home Folks
CBL—CBC News
CFRB—Sam Adams

1:15 P.M.
CJBC—Sketches in Melody
CBL—The Happy Gang

1:30 P.M.
CHEX—Chapel Chimes
WEAF—Echoes from Tropics
WABC—Bernardine Flynn-T

1:45 P.M.
CHEX—Voice of Memory
CBL—Claire Wallace-T

2:00 P.M.
CHEX—News, Salon Orchestra
WABC—Joyce Jordan-D
WEAF—Guiding Light-D

2:15 P.M.
CHEX—The Lady Sings
WABC—Two on a Clue-D
CJBC—Mystery Chef
WEAF—To-day's Children-D

2:30 P.M.
CHEX—Horace Heidt Orch.
CJBC—Ladies Be Seated
CFRB—House of Melody-M
WEAF—Woman in White-D
WABC—Young Dr. Malone-D

2:45 P.M.
CHEX—Meet the Band
WEAF—Hymns All Churches

3:00 P.M.
CHEX—News; Listen to Liebert
CBL—A Woman of America-D
WABC—Mary Marlin

3:15 P.M.
CHEX—Hollywood Premiere
CBL—Ma Perkins-D
WABC—Tina and Tim
CJBC—Concert Orchestra

3:30 P.M.
CHEX—Vocalist for the Day
CBL—Pepper Young-D

3:45 P.M.
CHEX—Voice of Memory
CBL—Right to Happiness-D
WABC—Bob Trout-T
CFRB—Lucy Linton-D

4:00 P.M.
CHEX—Make Believe Ballroom
CJBC—Ethel and Albert
CBL—The Liptonnaires-M

4:30 P.M.
CHEX—Music Box Revue
CFRB—At Your Table
WEAF—Lorenzo Jones-D

4:45 P.M.
CFRB—Advs Perry Mason-D
WEAF—Widder Brown-D
CJBC—Adven. Tin Soldier-D

5:00 P.M.
CHEX—Robertson Davies
CBL—Front Line Family
WABC—Sing Along Club
CJBC—Terry and Pirates

5:15 P.M.
CHEX—Melody Matinee

5:30 P.M.
CHEX—Victory Loan
CFRB—Secret Service Scouts
CJBC—Adven. Sea Hound-D

5:45 P.M.
CHEX—Musical Moments
WEAF—Front Page Farrell-D
CFRB—Jimmy Dale-D

Sports Spice

By HUGH FULLERTON, JR.
Associated Press Sport Writer

NEW YORK, Oct. 31—(AP)—Texas Pete Cawthon should have waited another day before he quit as Brooklyn Tigers coach . . . he couldn't have seen any more spooks on Hallowe'en than he did in Dodgertown . . . This year's Tigers have lost five straight games and not one by more than seven points—the last two were 17-14 and Washington's winning field goal hit the cross bar. Pete said he never had seen that happen before in all his coaching days . . . incidentally it wasn't the Ebbets Field fans who ran Cawthon out of Brooklyn but the other common complaint—front office interference.

Unsolicited Comment

Commenting on wartime changes in college football yesterday, Coach Carl Snavely of Cornell remarked: "The players have to take a day off occasionally to go and draw their pay. That's a little different." . . . Maybe he wasn't pointing the finger at anyone in particular but it sounded as if the difference came in taking a day off.

Shorts and Shells

When Tami Mauriello was handed an indefinite suspension the other day for pulling out of a match with Lee Oma, he walked out of the meeting room with a puzzled look on his face and asked: "What does indefinitely mean? Does that mean I can't fight anywhere else?"

No Yards Gained, Rushing

During the Iowa Seahawks-Fort Warren game the other day, the Seahawks' Randall Rushing couldn't get a pass away and tried to run instead . . . after great effort he got back to the line of scrimmage before being smeared . . . as he lay there, trying to regain his breath, halfback Bob Smith leaned over him and said, in dead seriousness, "Gee, Randy, I would have blocked that guy, but I didn't think you'd get this far."

ALL PURPOSE CANS

U.S. Army men in battle areas have been instructed to make musical instruments from tin cans and telephone wire.

Theatres - Dances - Radio

Refuses $40,000 For Bon Jour

By APPAS TAPPAS

TORONTO, Oct. 31—An offer of $40,000 has been turned down by Charles Turner, Toronto sportsman, for his good handicap gelding, Bon Jour.

Hirsch Jacobs, leading trainer of America for a number of years, acting for Isadore Beiber, New York horseman, made several overtures to Tuner for the horse, and in the paddock at Laurel when Bon Jour was being saddled for the $25,000 Washington Handicap Jacobs flashed the marked cheque which Turner refused.

Bon Jour, beaten in the Washington, came out of the race all right and his next start will be in the $25,000 Riggs Handicap at Laurel on Nov. 20. Present plans call for Bon Jour being shipped to New Orleans to start in the feature race during the winter months of the Crescent City track.

Bon Jour is the first get of Sun Beau to win more than $100,000. The unsexed son of Sun Beau and Chaucrita so far has earned $112,560, to place him in the charmed circle of winners in America of more than one hundred grand. Second money in the Washington Handicap last Saturday was $5,000, and this figure brought Bon Jour's 1944 earnings to $80,370, with still a chance for the gelding to pass the $100,000 mark for this year's racing. Sun Beau when race by the late Willis Sharpe Kilmer, Binghamton breeder, earned a total of $376,744. When Bon Jour won this year's running of the Bryan and O'Hara Memorial at Laurel he was emulating the performance of his sire, which won the 1930 renewal of the handicap.

Turner is at present in Maryland. He is having a plaque made with a pair of Bon Jour's shoes gold plated. It is the Toronto horseman's intention to have the plaque auctioned and the proceeds donated to a Toronto Children's Christmas Fund.

Has Glass Eye

SAN FRANCISCO, Oct. 31—(AP)—Last night's fight between Luther (Slugger) White, Baltimore Negro boxer, and Willie Joyce was cancelled after a State Athletic Commission physician reported that White has a glass eye.

Big Hallowe'en Party

★ ★ ★

TONIGHT

★ ★ ★

10 Prizes For Smart Costumes

★ ★ ★

Everybody Will Be There!

★ ★ ★

Admission 60c Per Person

SUMMER GARDENS PETERBOROUGH

"Your Amusement Centre"

HE'D NEVER GIVE A SUCKER A BREAK!

Paramount Presents

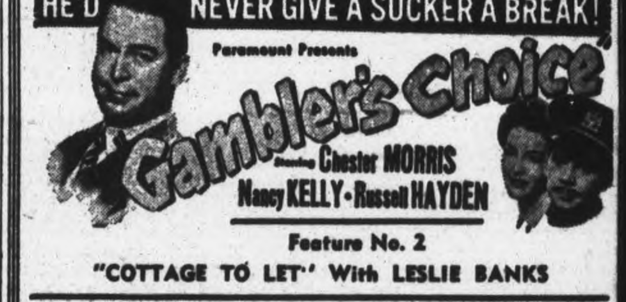

Gambler's Choice starring Chester MORRIS, Nancy KELLY • Russell HAYDEN

Feature No. 2

"COTTAGE TO LET" With LESLIE BANKS

Regent — TO-DAY AND WEDNESDAY — Plus! Latest Fox News

BUY VICTORY BONDS

INVEST IN VICTORY — BUY VICTORY BONDS

"The SEVENTH CROSS"

A METRO-GOLDWYN-MAYER PICTURE

SPENCER TRACY (REMEMBER "A GUY NAMED JOE")

SIGNE HASSO

Hume Cronyn • Jessica Tandy

TO-DAY

ON THE SAME PROGRAM: Color Cartoon, "MILLION DOLLAR CAT" and Latest Canadian Metro News.

Capitol — A FAMOUS PLAYERS THEATRE

TWO—Splendid Features You Shouldn't Miss—TWO

THE BIG ACTION DRAMA OF THE YEAR!

SAMUEL GOLDWYN'S THE NORTH STAR

ANNE BAXTER • DANA ANDREWS • WALTER HUSTON • WALTER BRENNAN • ANN HARDING • JANE WITHERS • FARLEY GRANGER — ERICH VON STROHEIM

2nd Big Hit

"Never a Dull Moment"

You'll Laugh Till You Cry at This Musical-Comedy Hit

Starring the Ritz Bros. - Frances Langford - Mary Beth Hughes

Extra! Latest News Events

To-day And WED. CENTRE

The Most You Can Lend is the Least You Can Do—Buy Bonds!

Says Canada Embracing Totalitarianism

TORONTO, Oct. 31—(CP)—Hon. Solon Low, National leader of the Social Credit Association of Canada, in an address here Monday charged that the Bretton Woods and Dumbarton Oaks conferences foreshadowed "a world dictatorship with all effective power centralized in the international authority controlling finance and the armed forces."

The adoption of a central world authority to control monetary systems would constitute on a world scale "a system similar to the new order which the Nazis endeavored to force on Europe he told The Canadian Club.

Canada itself, under the stress of war conditions, was embracing totalitarianism in the form of a system of controls under centralized control.

"... fact we have resorted to state so...m as the base of our war economy," he said.

He said that if Canada is to meet the peace for which now it is "hopelessly unprepared" Canadians must call a halt to "this rapid drift towards the supreme state and internationl dictatorship" and establish a democracy based upon the freedom of the individual.

Mrs. G. Bitten Named Treasurer For I.O.D.E.

NORWOOD, Oct. 31—(ENS)—At the regular meeting of the I.O.D.E. Mrs. G. Bitten was appointed treasurer filling the vacancy made when Mrs. R. E. Lemon moved to Brighton.

Letters were read from the following local boys who had received cigartes: Irwin Buck, Jack Munro, E. D. Girven, Alex Lumsden, Eric Ennis and Frank Gill. Mrs. G. Gibson had also written thanking the chapter for a parcel.

The treasurer reported the sum of ... had been derived from the last paper drive and the tag day had been a huge success, $169 being the amount received.

The wool convener reported 161 pair of socks, 1 sweater, 1 helmet and one scarf had been sent overseas during the last month when 100 boxes were shipped overseas. Mrs. D. H. G. Carleton of Peterborough packed four boxes for nursing sisters and these contained some lovely articles. Mrs. R. E. Lemon wrote the chapter an interesting letter stating that as there is no I.O.D.E. in Brighton she would continued her membership with the Norwood branch and they would hear from her.

The Regent reported the phonograph and a lot of new records are ready for the ship H.M.S. Ironbound and will be sent immediately.

Savonia Cleared

LONDON, Oct. 31 — (CP) — Yugoslav Partisan troops have reached the outskirts of Zagreb, Yugoslavia's second city and capital of Croatia, Marshal Tito announced Monday in a communique.

The broadcast communique, which said most of Savonia in northern Yugoslavia had been cleared, of the enemy, reported the capture of Visegrad, 40 miles east of Sarajevo.

FLIER IN INDIA—LAC. Aubrey (Bud) Scriver, with the R.C.A.F., is serving in India. He is the eldest son of Mr. and Mrs. Otter Scriver, Hastings, and was a contractor in Chatham until enlisting in August, 1943.

Boorman's Beverages
Makers of
KIST BEVERAGES and
PEPSI-COLA

ALLIED PLANES DESTROY 915 JAP PLANES AT FORMOSA—Tall columns of smoke are mirrored in the calm water of a southwest Formosa Bay, marking the funeral pyres of Japanese seaplanes destroyed by attacking Grumman Hellcats and Curtiss Helldivers of the U.S. Pacific fleet aircraft carriers. This seaplane base was struck on October 12, when carrier based planes of the Allied fleet swept Formosa destroying 915 Japanese planes.

WITH THE BOY SCOUTS

Need Hangers and Records

A special appeal has been received from the canteen at the local Training Centre for a number of wire or wooden coat hangers for the use of the troops during the winter evenings. The cardboard coat hangers are no good as the weight of the coats break them in two days.

The Padre would also like to get some good march or orchestral numbers and some religious records for the use in the canteen. The boys down at the centre are a long way from home and many weary nights have to be spent there. Maybe your boy is doing the same thing at some distant station. If you have some coat hangers or records you would like to donate to this cause please get in touch with the Scout master of the Troop in your Church, and he will see that these are collected. Scouters are requested to get in touch with Mrs. Langhorne when they have sufficient quantity to be picked up.

St. John's

Hallowe'en was the spirit of the evening as the Cubs and Scouts made one big happy family with most of them dressed up, making a colorful picture around the camp fire.

The evening started with a grand parade at which A. Hope and Mrs. F. Ford were the judges for the best costume. Then they played musical chairs. It was a picture to see the many apples hanging from the ceiling and the faces the lads made as they tried to get a bite at the elusive fruit. Some forty odd boys were all at work and soon there were but empty strings dangling down. The game of musical plates caused lots of noise as the lads tried to get rid of the articles rather than be caught. Next many white faces were seen around as the youngsters went to work for pennies buried in flour.

The Charades was popular with each Six doing their part and the Scouts being divided into two sections to carry out their end of the game. Songs were enjoyed during the games and a story from the Skipper brought the program to an end. The Mother's Auxiliary then served chocolate milk and doughnuts, coffee being served to the parents present. The winners of the evening were: Best Fancy Costume, Tommy Cuff; Best Comic, Gerry Cousins; Musical Chairs, Stewart Brooks; Apple eating, Bruce Dobson, Bobby Rogers; Pie Plate, George Coros.

St. Luke's

The spirit of Hallowe'en went dancing along the jungle path with the Cubs last Tuesday evening. Commissioner Hope accompanied by the Rev. A. Arthurs and Mrs. Arthurs, judged the costumes as the Cubs came tripping by. Peter Rose was awarded first prize with Hewitt Hamilton coming in a close second. Games were played, apple eating contests, musical chairs, guess who, try your luck and the most thrilling of all "the ghost walk". This game was played in the dark when their only guide was a cord that took the Cubs along many unknown paths, over squeeky bridges, under dripping water falls, midst the banging of cannon fire until at last they reached the safety of the Council Rock. Here it was that ghost stories were told by Mr. Hope and Akela. Then came the best part of the evening as hot dogs, chocolate milk and homemade candy were served. Then as each lad left for home a gaily coloured basket containing nuts and kisses was handed to him.

On Friday evening there was a special going up ceremony at which Hugh Rose, Harold Burns and Doug Britnall said farewell to the Pack and went into the Troop to start on the Scout Trail. The Pack meeting will be held on Wednesday this week instead of Tuesday to give the Cubs a chance to enjoy Hallowe'en activities. Every Cub is asked to attend the meeting on Wednesday as the Sixes are to be re-arranged.

Scouters Club

The Scouters Club are holding their meeting one week ahead this month in order to choose the representatives on the Local Association. The meeting will be held Wednesday evening at 8 p.m. in the Dixon House at the Park Hill Wartime Housing. This is the home of the Park Hill Community Group.

Chins Up Tea

The St. John's Mother's Auxiliary are holding their semi-monthly Chins Up Tea in the home of Mrs. Lemmings, 64 Auburn street on Wednesday afternoon. All Cub and Scout mothers are cordially invited to attend.

Local Association Meeting

The annual meeting and election of officers of the Peterborough District Boy Scout Association will be held in the Hooper Palm Room George street, on Wednesday, November 8. All reports of Scout and Cub groups should be presented by the chairman of the Group committees at this meeting. Also all group committeemen and any one interested in Scouting in Peterborough are invited to attend. Every Scout and Cub officer should make it his or her business to attend if it is at all possible.

Census

I think that every Cub and Scout leader has received a census card this week through the mail. All that has to be done, is put a few numbers on the card and return it to the nearest mail box. It is already stamped. Check up your books and fill in the number of Scouts and mail at once. Give the secretary a chance to compile his figures and get them in to the provincial headquarters.

Time is Passing

Let us forget our little individualities and remember that we are in Scouting for the growth and betterment of the movement. Let us pool our thoughts and ideas and go ahead to make 1945 the best Scouting year in the history of Peterborough.—The Skipper.

Nine Boxes Packed

BAILIEBORO, Oct. 31 — (ENS) —The Women's Association met in Bateson's Hall and quilted one war quilt, also packed nine boxes for boys overseas. The boxes will be sent later to boys in Canada. Those sent were for: Pte. Carl Lang, Belgium; Pte. Kenneth McMahon, France; Pte. Wm. Riley, Italy; Pte. Merle Barnard, Italy; LAC. Milton Jewison, England; L.-Cpl. Norman Fry Belgium; Cpl. Delbert Gainer, France; Capt. Keith Barnard, Italy; Capt. Morgan Rowland, France.

Flag Presented People Of Dover

By ALAN RANDAL
Canadian Press War Correspondent

WITH THE CANADIAN ARMY IN FRANCE, Oct. 31 — (CP) — The people of Elmira, Ont., nearly got the sword and the flag of the commander of the Cap Gris Nez garrison and the German cross-channel guns there.

The sword and flag were part of the booty grabbed by L. Cpl. Ken Rupple of Elmira, Ont., who was with the company of the Highland Light Infantry which captured the commander, Capt. Schilling.

His first thought was to send them home. Then he talked it over with the boys, and it was decided these trophies would best be appreciated by the people of Dover who had so much shelling from the Cap Gris Nez guns. Next thought was how to get them there and in the end the sword and flag were sent by dispatch rider to Boulogne and the British naval commander there sent them across the Channel.

Maj. T. R. Prest of Kitchener, Ont., was the commander of the company which captured Schilling and his knick-knacks.

Over-Zealous

FORT SILL, Okla., Oct. 31 —(AP).—Two guards at this military post were instructed to stop all persons after midnight. It was early in the morning when two "halts" split the air. "Advance and be recognized" found the two guards standing face to face.

Made An Error Becomes A Hero

By HAL BOYLE
Associated Press War Correspondent

SOMEWHERE IN GERMANY, Oct. 31 (AP)—Sgt. Thomas J. Gibbons has no idea he would capture 500 Germans singlehanded.

This military Pied Piper from Elmhurst, N.Y., became one of the heroes of his division—the infantry—by an error.

He simply made a wrong turn in the road.

Gibbons was speeding down a road in a captured German vehicle when he absent-mindedly took a wrong fork. He was jolted rudely out of his day dream by coming face to face with a tiger tank and 15 German soldiers.

Without noise or fuss the ownership of the vehicle reverted abruptly to the representatives of Hitler and Gibbons became a prisoner.

The Germans dispatched him toward their rear lines. But here his captors ran into difficulty. For they no longer had any rear. They had been encircled.

American artillery pocked the fields around them. Planes strafed them.

Gibbons went to work on an escape plan. He got a German soldier to talk two guards into helping him. At the first chance the two German soldiers killed two other German guards and Gibbons took charge. He raced across a field leading other prisoners and such German soldiers as were met and overpowered on the way.

Looking back, he noticed that his little army was growing steadily in size—and that the addition in personnel was all German.

"I didn't know whether we were being followed or chased—but I just kept going," he said.

What was happening was that as he passed through the fields little groups of surrounded German soldiers tagged on to his "army," thinking it was the safest way for them to surrender.

When Gibbons turned over his group of prisoners he found the number had increased from the original 22 to just over 500.

Trent River News

Anniversary services were held in the United Church, Sunday, when Rev. Pugsley of Norwood conducted the services and special music was supplied by the choir, under the leadership of Mrs. B. Robson.

Mrs. Robt. Umphrey and "Butch", spent the week-end in Toronto, with Lieut. Umphrey and other relatives.

Mrs. M. Lean, Given and Dick, spent the week-end at Cobourg, with Mrs. Lean's mother, Mrs. A. Richards.

Mr. and Mrs. P. Greenly and family of Indian River, spent Sunday with Mr. and Mrs. W. Inkster.

Mr. and Mrs. Hugh McLaughlin, London, spent the week-end with Mr. and Mrs. W. McLaughlin.

Mr. Ross Pollock, Napanee, spent the past week at his home here.

A.W. 1 Helen Hales of the headquarter's postal department, Ottawa, spent the week-end with Mrs. A. Greenly and Mr. and Mrs. E. Greenly.

Mrs. Roy Campney, Havelock, is convalescing at the home of her daughter, Mrs. Ross Pollock.

Born at Toronto, to Mr. and Mrs. John Orlaff (nee Laura Dunn), a baby girl.

Mr. W. Mann, Peterborough, spent Sunday with Mr. J. Mann and Mr. and Mrs. H. Mann.

Mrs. Rose Cunningham, Toronto, spent the week-end with Mr. and Mrs. W. Preston and Miss Annie Hutchinson.

Mr. and Mrs. R. Hofsteter, Canal Fulton, Ohio, are spending a holiday with Mr. and Mrs. H. Mann, before going north to their cottage at Berett's Lake for the deer hunt.

USEFUL SKELETON

A sponge is the cleansed skeleton of a creature that lived attached to the sea bottom.

DAVIS-THOMPSON COMPANY
Established 1858
433 GEORGE ST. PHONE 4724
Insurance and General Agency
All Branches of Insurance Represented

J. K. HUGHES
CHEVROLET - OLDSMOBILE
340 Water St. Phone 3533

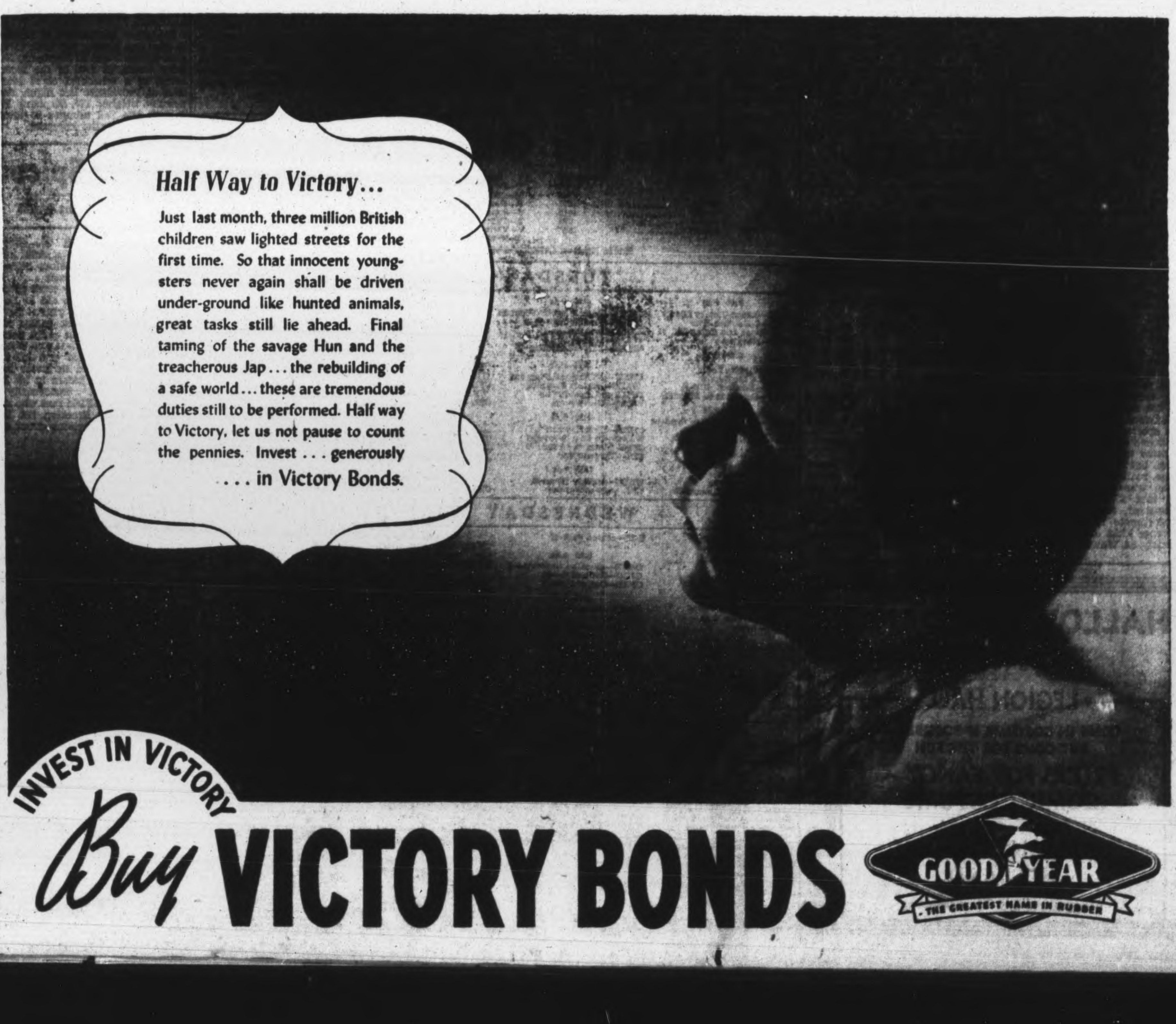

The Peterborough Examiner

VOL. XC, No. 256 — TUESDAY, OCTOBER 31, 1944 — PAGE NINE

Main Street Topics

HIGH AVERAGE

Gordon Hancock, canvassing in Smith Monday in the township's Victory Loan campaign, made twenty calls, and registered eighteen applications for $8,000.

TOWN PLANNERS

D. A. Maciver, county engineer, and Robertson Davies, editor of the Examiner, were appointed to the town planning committee by the council Monday night on Alderman Dutton's motion seconded by Alderman Sands.

DITCHED IN THE FOG

An automobile driven by George Rutherford, 580 Reid street, rolled into the deep ditch on the west side of Monaghan road at the foot of Albert street this morning. Rutherford, who was not hurt, said that he had driven too close to the right side of the road in the dense fog.

FLYING BOMB

One of the more interesting displays to come Peterborough way during the present Victory Loan campaign, will be that of a genuine robot bomb, expected to be here sometime in the near future. The bomb was reconstructed by engineers from bits and pieces of the actual Nazi robots overseas.

BAGS NAZI PLANE

Pilot Officer M. Reeves, of Madoc, in a dogfight with German Focke-Wulf 190's over, Venlo, Holland, Sunday, damaged one opponent, lost him, then attacked another, shooting it down.

DEMONSTRATION

Peterborough is reminded the amphibious jeep will give demonstrations of its abilities on the shores of Little Lake this evening between five and six o'clock. The demonstration will follow a parade including military mechanized equipment, which will leave Market Square at five o'clock.

IMPATIENT DEMANDS.

The two Ashburnham members of the council put in an insistent word for neighborhood demands Monday night. Alderman Swanston reported Lisburn residents waiting impatiently for promised gravel, and Alderman Curtis relayed a peeved enquiry as to why both sides of Mark street, in a short stretch, did not get gravel treatment, filling holes and that sort of maintenance, when one side was fixed up.

Committee Has $574,000 In Sight For Proposed Civic Hospital

The Civic Hospital fund has grown potentially to $740,000, Alderman Sands stated at Monday night's council meeting. Recent increment in expectation are two sums — $300,000 from the City Trust Commission and $48,000 from the Ontario Government.

Previously listed was $150,000 from the County Council and $242,000 from the Nicholls Hospital Trust.

"Subtract that $740,000 from the estimated cost of $1,400,000, and you have $660,000 to be raised by city debentures. I have a feeling that possibly that sum might be reduced to $600,000. I wish it could be. I feel we can get $600,000 by the vote of the people."

A long parenthesis of discussion probed the prospects and likelihood of electoral favor especially with the hospital by-law companioned by two others peering into the city treasury. Were such circumstances propitious and had ample time been taken to inform the public fully about the hospital enterprise.

The motive inspiring this discussion was a desire to provide the most favorable conditions for the hospital by-law when it goes before the people. As to the costs, Alderman Glover said he appreciated the fact that the hospital committee had obtained "outside figures", probable maximum outlay, and that for the next two or three years only a guess could be made of trends in the building industry. "All the committee could do is to give a figure of what you think the cost will be."

Alderman Sands said that all the available information had already been given to the public together with the facts of Peterborough's hospital needs. "If the council agreed to the $600,000 figure we would have to find some way of paring off $60,000."

The chairman of the hospital committee announced that Hon. Dr. Vivian had guaranteed $48,000 on the basis of $1,000 a bed for chronic and psychiatric cases. The committee had been hoping for a grant of $100,000 from the province, and Alderman Ovens pointed out that the statement from Dr. Vivian had been received prior to the action of the Cabinet in setting aside a substantial sum for hospital purposes.

"I believe that decision was reached after Dr. Vivian phoned us," Alderman Ovens said. "It might be that he is in a position to increase that."

Alderman Dutton said that transfer of the provincial labratory from the city hall to the new hospital could warrant further consideration by the provincial government. "I believe the public atmosphere is very favorable to this by-law, and that is all the more reason for great care being taken in the time and preparations for submitting the by-law to the people."

Details which he thought might be helpful to the public were suggested by Alderman Bradburn in a motion requesting City Treasurer Shaver to prepare a schedule of estimated cost of the hospital translated into mills in the tax rate for twenty years on the basis of four totals of estimated requirement from the people—$660,000, $600,000, $550,000 and $500,000. "Let us find out in dollars and cents what it is likely to cost the ratepayer, and that should give us something to work on."

Instructions to City Solicitor Huycke to prepare a hospital by-law authorizing the issuing of debentures were recorded in a motion by Aldermen Sands and Dutton.

Pte. A. Bailey Suffers Wound To Right Eye

Pte. Alfred Bailey of the Stormont, Dundas and Glengarry Highlanders, wounded for the second time since the invasion began, is suffering from shrapnel in and around the right eye, according to a letter his wife, 326 Water street, received from him today.

He was fighting with the unit in Holland and was driving a flame gun carrier when he was injured. Hospital authorities have indicated that in a short time he should be in good shape and may be sent back into the lines. He has been overseas more than three years.

His family also received a few souvenirs. He enclosed money samples, which included a German mark, a Dutch gilder and a 100 franc note, the latter worth $2.24 in Canadian money. He mentioned that he had had another box for them, but he lost it in Holland. Prior to enlisting he worked at the C.G.E.

CHINA COMMAND—The C.-B.-I. (China - India - Burma) theatre, formerly commanded by Gen. Joseph Stilwell, will be divided into two theatres. To Maj.-Gen. A. C. Wedemeyer (above) goes command of the China theatre. He is now deputy chief of staff to Admiral Lord Louis Mountbatten, supreme Allied commander in this theatre.

Congregation Honors Rev Dr. Jas. Semple

BELLEVILLE, Oct. 31— (Special to Examiner). — Dr. James Semple concluded his eleven year ministry at Bridge Street United Church, Belleville, on Sunday morning last and will assume his new pastorate at George Street United Church, Peterborough, at once. At a largely attended congregational meeting the departing pastor and Mrs. Semple were honored by the congregation and organizations with an address of appreciation and gifts. Dr. Semple was presented with a cheque and a mantel clock from the Official Board by Russell Wotten, and Mrs. Semple with a gold wrist watch; Dr. and Mrs. Semple with a handsome lamp from the Friendship Group, Col. Allen McNish and LAC. Allen Thompson making the presentation in appreciation of services rendered to the R.C.A.F. A reciprocal presentation was made by Ald. H. J. Clarke and Howard Clarke to the Sunday School, of a large framed picture of Christ, the gift of Dr. and Mrs. Semple, which was accepted by the superintendent H. O. Trusdale for the Sunday School. Previous to the presentations, an address was read by C. W. Burr, written by the recording secretary, F S. Deacon, who was absent through illness. In it tribute was paid to Dr. Semple as a popular preacher, faithful pastor, able administrator, and one who manifested the Christian character by serving the city well. Prayers and good wishes were extended to Dr and Mrs. Semple. Dr. Semple expressed his own and the appreciation of Mrs. Semple, paying tribute to the unfailing loyalty and generosity of the congregation, its officials and departments. Joseph Short was chairman.

UNDER JAP DOMINATION

It is estimated that there are about 230,000,000 Chinese under Japanese domination in the Far East.

W. R. TURNER

Phone 4971 — 195 Simcoe St.

Heating—Plumbing
Sheet Metal Work

CONTRACTING, JOBBING
REPAIRING

"CRANE" PLUMBING FIXTURES

"IRON FIREMAN" STOKERS
"HECLA" FURNACES

WOUNDED IN BELGIUM—Cpl. Richard M. Cooke, son of Mrs. R. J. Cooke, 257 Romaine street, was wounded in the head October 17, while fighting with the S.D. and G. Highlanders, in Belgium.

Peter Wallace Plumber Dies At Age 53

Prominent in the plumbing business in Peterborough for more than 26 years, and an active member of the Canadian Legion with the welfare of soldiers always in his heart, Peter G. Wallace, 187 London street, died in his sleep of a heart attack early this morning at his residence. He was in his 54th year.

Mr. Wallace was one of this city's best-known citizens. He was born here, the son of the late John and Izobel Wallace, and except for a four year period during the First World War when he served in France has lived in this city all his life. He owned a plumbing business, which he carried on since returning from overseas in 1919.

A firm supporter of the welfare of soldiers, the Peterborough branch of the Canadian Legion counted Mr. Wallace as one of its most valued members. Only Monday evening, he attended an executive meeting at the Legion, and the many friends and business associates whom he spoke to then have been deeply shocked to learn of his sudden death. For a number of years, he was a member of the executive of the Legion, along with being chairman of the entertainment committee, and in charge of the Last Post Fund.

During the First World War, Mr. Wallace served with the 21st Battalion for four years, through the battles of France and Belgium. Wounded only once, that being a slight wound in his heel, he returned to Peterborough after being honorably discharged, and took up his duties here, beginning the business which has flourished in the years that followed. It was not long before he became a member of the Legion, and in the past 20 years, has established himself firmly in the hearts of all "old soldiers."

Past President

Among the other posts held by Mr. Wallace, was a past-presidency of the 21st Battalion Association. He was on the advisory committee of the Soldiers' Dependents Board, and an enthusiastic member of the Independent Order of Foresters. For many years he has belonged to George Street United Church, and was an elder in that organization.

In his younger days, Mr. Wallace held a great love for active sports, and with a membership in the Young Men's Christian Association for some time, he competed in all types of sports and games. His one favorite, perhaps, was running, and once he won the first honors in the Peterborough-Lakefield 10-mile run, beside other awards for this form of athletics.

Mr. Wallace's friends and business associates feel they have lost a staunch friend in his death. He was a hard-worker, but he knew how to have fun. Under his direction, the entertainment of the Legion has been of the best.

He leaves to mourn his loss his wife, a daughter, Norma May, and one son, Gordon, who is now serving overseas in the best family tradition with the R.C.A.F.

Also surviving are three sisters, Mrs. W. Watson, of Orono; Mrs. Gillbank, Charlotte street, Peterborough, and Mrs. W. Hopkins, of Peterborough; and one brother, John, of Kinmount, Ontario.

The funeral will be Thursday at 3:30 o'clock, from his residence, with interment in Little Lake Cemetery.

Bus Line Head Wants To Buy Car Barns

Frank Mitchell, head of Peterborough bus lines, proposed purchase of the car barns on King street to the property committee of the council, Alderman Swanston, chairman, reported Monday night.

"The heating system is so unsatisfactory that Mr. Mitchell wants to put in a new system," Alderman Swanston said. "He estimates the cost at around $4,000 to $5,000, but to undertake the expense he would like to buy the barns. At the end of the present ten year agreement between the bus company and the city, the council could buy the property back at a figure to be agreed upon if at that time the city wants to recall the franchise. We decided to get an appraisal of the property."

$50 Given Fund By Group At Stewart Hall

The Red Cross has ever symbolized mercy, goodness and kindness to other people in distress, this being demonstrated to a very large degree in recent years by many groups of individuals who have become associated for this great humanitarian purpose.

In the nearby community centre of Stewart Hall, a Red Cross group has been operating for a considerable period of time, and their adherence to these principles for which the Red Cross stands has been amplified in a great many ways, among which the giving of practical aid to relieve the distress of air raid and robot bomb victims in Britain have found quite a place, through the Peterborough and District British War Victims' Fund operating for that purpose.

Having been told of the special donations now being gathered together by the fund to send over for Christmas, this group at once sought the means by which they could raise money to have a share in this good work as they have done in former years, and having had the opportunity to cater to the dinner requirements of the ploughmen's annual meeting held on October 18, they used this as the medium for so doing.

Having set up a large tent on the meeting ground about one and a half miles west of Stewart Hall, with a really splendid crowd in attendance, they had a really successful venture, from which their treasurer, Miss Marion Patterson, was enabled to bring in the fine sum of $50.00 which is credited in their name today, and in speaking of the donation thus made, they stated they were very glad to be able to help in this manner, thus once again fulfilling the true mission for which the Red Cross stands.

Mark Street Church C.G.I.T.

A newly formed group of C.G.I.T. at Mark Street United Church directed by Mrs. Easson wanted to branch out in welfare endeavor beyond their own circle, so they decided to hold a sale of potted plants on the farmers' market last Saturday to help along the special Christmas donation now being raised.

Composed of Marie Derry as president, Anita Mason as treasurer, Marguerite McNeely as secretary, and Marilyn Pomeroy, Muriel Rome, Betty Jaquith, Beverly Hopcroft, Alice Johnston, June Finnie, Phyllis Curry, Joanne Hawkins, Jean DeNure, Joan Evans, Eleanor DeNure, Theresa McFee, Helen Thompson, Peggy Noyse, Iris Pollock, Frances McQuade, Joan Parnell, Barbara Rowe, Phyllis Vyse, Agnes Lowe, Eleanor Thompson, Berdeen Atchison, Helen Anderson, Shirley Andrus, Joan Ellis, Helen Leckie, Geraldine McFee, Loretta Lentz, Fay Neal, Patricia Wyllie, Theresa Lowe, Ruth Brand, Joan Leahy and Barbara Starr as members, this group potted their own plants, and made $8.70 credited in their name today.

Next Saturday, the Fairview War Workers' group who have already raised and given $381.90 to the fund, will have a stall on the market with quite a variety of farm and garden produce with some home-made baking for sale, to raise money for the Christmas donations also.

A penny box located at Welch's Barber Shop on Hunter street is also among those contributing today in an amount of $1.25 from a collection made by the secretary of the fund over the week-end.

Previously acknowledged	$82,655.69
Stewart Hall Red Cross, per Miss Marion Patterson	50.00
Mark Street United Church C.G.I.T.	8.70
Penny Box at Welch's Barber Shop	1.25
Total to-date	$82,715.64

EARLY TIME MEASUREMENT

Ancient man kept time by measuring shadows cast by trees, cliffs and other objects.

AWARDED V.C.—Lieut. (Acting Captain) Michael Allmand, 6th Gurkha Rifles awarded V.C. posthumously for having made single-handed charges against Japanese machine-gun nests in Burma on three separate days.

Murder Trial Gets Underway

COBOURG, Oct. 31 (ENS)—Selection of the jury panel in the trial of Charles Francis Davey charged with the slaying of four-year-old Norman Lamb, took place this morning at the commencement of the criminal work of Assize Court.

The initial panel of 20 jurors was exhausted before a complete jury could be called and 15 more jurors were called to complete the 12 jurors, eight of the jurors are farmers all of whom reside in the eastern part of the county. Members of the jury are as follows: Frederick Armstrong, Colborne; John Bell, Colborne; Delbert Carr, Brighton township; Charles Ingleby, Cobourg; Frederick McGee, Percy township; A. E. Naylor, Cobourg; Edward Noonan, Haldimand township; Gerald Nicholls, Murray township; Claude Phillips, Haldimand township; Peter Russell, Cobourg; Oliver Reed, Murray township; W. J. Ross, Seymour township.

Following the selection of the jury, Clifford Magone, K.C., special Crown prosecutor outlined the circumstances of the case to the jurors.

He pointed out that on Sunday July 16 the accused and his employer, Joseph Fee, who is grandfather to the deceased, were at the Lamb home for dinner. After dinner the two boys were seen playing out on the lawn. Late in the afternoon the grandfather and Lamb's hired man found the body of young Lamb in a swamp at the south end of the farm after a search for Davey and Lamb. Davey was not to be found at the time and was not located until he walked into Peterborough police station late the same night.

The trial is continuing this afternoon.

Plant Over Top By $94,450

Final posting of C.G.E.-Genelco total subscriptions of the Seventh Victory Loan announced the literally grand total of $544,450 against the minimum of $450,000. The response of the employees to the visit of Hon. J. L. Ilsley, Minister of Finance, was $94,450 more than was assumed.

Although there may be a few more bonds bought here and there throughout the plant during the remaining two weeks of the campaign, the shop committee is going to be content with their present announcement. Their campaign is over, reflecting again the spirit of the employees of the big shops.

A perfectly packed parachute will open within two and one-half seconds after the rip-cord has been pulled.

PHILIPPINES PRESIDENT GOES HOME — Sergio Osmena, president of the Philippines commonwealth, waves his solar helmet in farewell as he embarks at New Guinea for the trip to the Philippines with the Allied invasion forces. President Ommena later landed with Gen. MacArthur on Leyte Island.

4 Money Bylaws To Be Placed Before Electors

Three questions were framed by the council Monday night for assent by the electors on Peterborough's new municipal voting day, Monday, December 4. And this trio will be joined by another Friday as they begin moving on to the booths of ballots for the yea or nay of the citizens.

Briefly titled they are: $75,000 for Peterborough's Community Memorial Centre; a grant to St. Joseph's Hospital; withdrawal of $300,000 from the City Trust Commission's funds for the proposed civic hospital. Those three passed the council Monday night, and the Civic Hospital bylaw is slated for drafting Friday night. Four money bylaws at one voting session by way of celebrating the change in the municipal year, together with the probability of elections for Council, Board of Education and Utilities Commission, is an exceedingly rare reference of responsibility to the electors.

The council carefully read again the revised agreement between the councils of tomorrow and the trustees of the Memorial Centre. Alderman Bradburn conducted the agreemen through this final scanning and pondering. It will be published and explained in November in order that voters may thoroughly understand that they are being asked to do in contributing to the proposed form of Memorial project which is now being endorsed to the people of Peterborough by the broad interest which the plan has aroused in quite a number of the cities of Ontario.

Must Have $175,000 Credit

A primary condition to the citizens' grant toward the Memorial Fund requires that there shall be a minimum of $175,000 to its credit, as shown by a certificate of the city treasurer, before any public money is paid into the Fund.

Another salient fact is that the proposed arena is only a part, perhaps more exactly the nucleus of the Memorial Centre. It becomes entirely the property of the citizens, and the council in its discussions finally concluded that it had rounded out a working basis for the proposed Memorial Centre Commission in its relation with the councils of the future.

A digest of the agreement will be published as soon as the revised draft is available.

The Council passed a bylaw providing for the taking of a vote of the electors on the Memorial Centre question, and also a bylaw authorizing the issuance of $75,000 granting aid to the centre. It has the by received the Council's approval and now passes on to the electors. The proposed debentures will be issued for the years at 3 per cent.

"I don't think we'll need to issue them until 1946," Alderman Bradburn said.

Alderman Ovens was in charge of the diversion of City Trust monies for the purposes of a civic hospital. "We had a very friendly meeting with the City Trust Commission, and have their blessing on this question of asking the Legislature for power to amend the Commissions Act providing authority to divert $300,000 from the surplus funds of the commission to be used helping defray the cost of the Civic Hospital." This bylaw will be prepared for Friday night's meeting.

"At our meeting with the Ontario Municipal Board a short time ago," Alderman Ovens said, "it was agreed that the Council was not required to submit this question to the people, but it was felt that it would be the nicer thing to do, the more courteous. If the people vote in favor of this diversion of trust funds for the hospital they will be thereby strengthening the hands of the Private Bills Committee of the Legislature. If they made a general amendment of the Municipal Act for this purpose it would affect every municipality in the province."

Mayor Hamilton said the Municipal Board felt that the expression of the people that they wished this amount of $300,000 to be taken out of the surplus funds of the commission and placed in the fund for the Civic Hospital would be a clear-cut declaration of assent.

Alderman Bradburn set a little "if" question to probing about among possibilities. "What would happen if the hospital bylaw was defeated and this bylaw carried?" he asked. And a kindred question, "What would happen to the $300,000 if the hospital bylaw was defeated." To that Alderman Ovens replied: "It would be hard to conceive of anyone voting against this (diversion of City Trust money).

The other question receiving the Council's assent was the request of St. Joseph's Hospital for an annual grant equivalent to the interest on $250,000, the estimated cost of a projected 52-bed addition, at 3 per cent. for twenty-five years. That payment for the first year would be $7,500, but would gradually diminish with payment of principal, and spread over the twenty-five years would average approximately $3,750.

In moving this proposal, Alderman Ovens also suggested that a meeting be held at once with the board of management of St. Joseph's Hospital to prepare the bylaw details for Friday night.

BANK CLEARINGS

Bank clearings for the month of October as reported by the secretary of the clearing house today totalled $5,200,634.

HOME ON LEAVE — After spending two years on convoy duty with the navy, Able Seaman Ronald J. Loucks, son of Mr. and Mrs. J. C. Loucks, 457 Murray street, is now spending a leave at his home. Before enlisting in the R.C.N.V.R., he was employed at the Dominion Woollens.

Report $137,800 Behind In Daily Total

A deficit of $137,080 in Peterborough's subscriptions to the Seventh Victory Loan at the end of the first seven days, Monday night, meant essentially that the early surpluses, built up by the payroll deduction and group payroll divisions, had been overtaken by the daily requirements to maintain progress percentage.

The day's cumulative percentage was 38.88, and the actual percentage credit to the city and county was 35.9, a minus element of 2.98 per cent.

Payroll savings and civil servants were substantially ahead of their required totals, followed by three rural sections, but all the others had fallen into a lag.

Details of the total subscriptions to Monday night were:

City canvass	$ 577,600
Rural canvass	203,150
Payroll savings	528,150
Special names	300,000
Total	$1,651,500

Rural Percentages

The rural percentages of objective were: Belmont-Methuen, 48 per cent; Havelock, 47.8; Harvey, Burleigh, Anstruther, Chandos, 44.8; Dummer, 39.1; Otonabee, 38.5; North Monaghan, 38.8; Lakefield, 29.3; Norwood, 28.:5; Asphodel, 26.4; Douro, 20; Ennismore, 8.

Actually the response of Peterborough City and County is appreciably larger than at this stage of the Sixth Loan last spring.

Comparative totals accentuate that fact:

Seventh Loan, seven days—Objective, $4,600,000; subscribed to date, $1,651,500; percentage, 35.9.

Sixth Loan, seven days—Objective, $4,500,000; subscribed, $1,377,-750; percentage, 30.6.

Court Gives $10 Fine For Careless Driving

Pleading guilty to a charge of careless driving on Highway 7 on Sunday, October 15, Elwood Dowdall, of Havelock, was fined $10 and $2.50 costs when he appeared before Magistrate O. A. Langley, K.C., in police court this morning.

Provincial Constable Archie Grayling, Havelock, who laid the charge, told the court that Dowdall had driven his car into Highway 7 from the north and had collided with another car travelling west along the highway. The latter automobile was damaged to the extent of $125 and Dowdall's car suffered $15 or $20 damage.

One girl, the officer said, had sustained an abrasion on her cheek.

Jack Keogan, Hastings, was fined $10 and $8.35 costs on a written plea of guilty to a drunk charge, also laid by Provincial Constable Grayling.

Max Redmond pleaded guilty to being drunk on October 25, and as he also admitted a previous conviction in August, was fined $50 without costs or a month in jail as a second offender.

Bruce Bolton, who had previously pleaded guilty to a vagrancy charge, was defended this morning by P. D. Scollard, who asked that his client should be allowed to change his plea to not guilty. The request was granted, and the case was dismissed when Crown Attorney V. J. McElderry, K.C., announced that he would offer no evidence.

Man Suffers Shock Following Accident

Arthur Riddle, an elderly man, living at 646 George street, is suffering from bruises and shock as the result of being knocked off his bicycle in a collision with an automobile at Murray and Water streets.

His wife reported the accident to the police saying that her husband had arrived home in a dazed condition and could not remember hardly anything about the affair. He thought that it had happened at Sheridan and Hunter streets and recalled that the driver had stopped and given him his name but Riddle could not remember what he had been told.

The driver of the automobile involved in the accident made no report to the police.

Gliders Landed At Arnhem In Wrong Place

TORONTO, Oct. 31 —(Special to Examiner) — A mistake in the locating area assigned a number of the glider troops sent in to Arnhem, got them off to a bad start, Lieut. Phil Turner, one of two Canadian officers to escape the crushing Nazi pincers, has explained.

"Somehow or other the landing area chosen was the wrong one and as the gliders settled neatly on the ground, toward evening, German artillery blazed away, and there was nothing our men could do but flee for cover and hole up till dark. We had only Bren guns then, which did not have much effect against their heavier weapons."

The men remained in their position until the morning, intending to make a break to reach their planned postion, but when they awoke, they found themselves cut off by a heavy defence of German tanks, which they were unable to budge. In spite of increasing pressure, the men hung on grimly for two days, as help still did not come.

"Our food supplies began to run very short at the end of the two days and it was an unbelieveable thrill that day to see British planes come steadily over dropping their life-giving supplies by parachute. We lay there, thrilling with anticipation, which turned to bitter disappointment, as the wind blew them away from us and into the enemy lines," he related.

While fighting with the "Red Devil" Airborne Division, Lieut. Turner said he climbed out on top of a slit trench and was hit in the back and the head and fell back unconscious into the trench, later realizing how lucky he was to be alive. His injuries were fixed up there and he continued his duties as officer.

"Then it was decided we had to break out of the trap and there was only one way to do it — by swimming the Rhine. We got over and as soon as we were picked up, I was taken to hospital and later flown to England. The sight of London from the air is something I will never forget or cease to be grateful for," the young officer declared.

Lieut. Turner, son of Mr. and Mrs. Webber Turner, 548 Gilmour street, joined the Prince of Wales Rangers (C.A.) in February 1943 and after going overseas he was attached to the British South Staffordshire Regiment, as one of a group of Canadian officers loaned to the British Government.

War—4 Years Ago

By The Canadian Press

OCT. 31, 1940—Health Minister Malcolm Macdonald announced 563,000 of London's children removed to country. R.A.F. bombers attacked oil tanks and other objectives at Naples, Italy. Thirty-four survivors of Canadian destroyer Margaree reached safety at Bermuda. Japanese abandoned Kwangsi Province in Southern China.

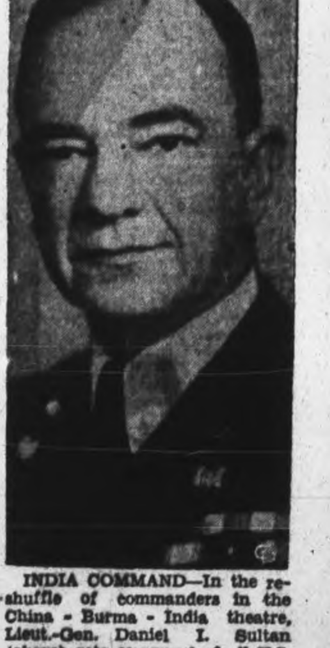

INDIA COMMAND—In the reshuffle of commanders in the China - Burma - India theatre, Lieut.-Gen. Daniel I. Sultan (above) gets command of all U.S. forces in the India-Burma theatre, Gen. Sultan is currently deputy commander of the C.-B.-I. theatre.

NOTICE

The Stan Davis Barber Shop

Will Be Closed For Holidays

Nov. 6 to Nov. 11

(Inclusive)

"MOTO-MASTER" SUPER

ANTI-FREEZE

MOST ECONOMICAL POSITIVE PROTECTION

Sold only in factory sealed cans

ONE GAL. 1.49

SAVE SAFELY AT

Canadian Tire Corp'n. Associate Store

L. H. KEEFER, Proprietor

242-4 Water St — Phone 5281 — (OPPOSITE MARKET)

Personals and Social

Winner of the draw on a quilt, conducted by members of the Girls' Juvenile Orange Lodge 100, was Mrs. C. McGrath, 169 Reid street.

◆ ◆ ◆

Mr. McIntosh Bradshaw, of South Monaghan, has returned home from the west, where he spent the past seven weeks harvesting and visiting friends.

◆ ◆ ◆

At the oratorical contest at Westwood, sponsored by the Women's Institute, winner of the first prize was Miss Lois Dickson, daughter of Mr. and Mrs. James Dickson, of Keene.

That's not YOUR corset you've got on!

That corset is your *size* ...but it doesn't fit your *proportions*. Switch to Charis...the corset that recognizes more than size ... that considers ALL your measurements. A Graduate Charis Corsetiere prescribes *your* corset from as many as 77 models in a size. No wonder Charis cradles every curve of your body. No wonder women who wearied now whisk around.

Charis
PERSONALIZED CORSETRY
Miss Josie Heffernan
843 Water St.
Peterborough

IT MUST GIVE THE RIGHT SUPPORT, OR CHARIS WON'T LET YOU WEAR IT!

The West End group of St. Paul's Presbyterian Church Ladies' Aid, is sponsoring a tea and sale of work and Christmas gifts, on Wednesday afternoon, from three until seven o'clock, in the Sunday School.

◆ ◆ ◆

Bill Gill, Joe McGillen, Steve Elliott and Jim Gerahty, members of the Peterborough Rod and Gun Club, have left for their camp in the Point au Baril district, to make ready for the opening of the hunting season.

◆ ◆ ◆

Ord. Smn. Bob Carley, R.C.N.V.R., formerly stationed at H.M.C.S. Cataraqui, Kingston, has left for a new posting at H.M.C.S. Cornwallis, N.S., after spending the week-end with his parents, Mr. and Mrs. T. J. Carley, Gilmour street.

◆ ◆ ◆

A joint meeting of the executive of the Peterborough Presbytery and the committee on Evangelism and Social Service will be held in the Y.W.C.A. on Thursday at five p.m. to make arrangements for the next Prsebytery meeting.

◆ ◆ ◆

Mr. and Mrs. E. W. Thompson, 359 Victoria street, Cobourg, have announced the engagement of their daughter, Mary Marguerite Thompson, to John Clare Burnett, son of Mrs. Burnett and the late J. Burnet of Grove City, Pa., U.S.A. The marriage will take place quietly in November.

◆ ◆ ◆

The engagement of Evelyn Fry, daughter of Mrs. Margaret Fry and the late Samuel D. Fry, Reid street, to Grant Woodrow Clark, only son of Mr. and Mrs. John F. Clark, of Springville, has been announced. The wedding will take place on November 11 in St. Paul's Presbyterian Church, at 2:30 o'clock.

A Daily Dip in LUX cuts down runs 50%

A famous test laboratory washed stockings three ways. Some with strong soap, some with cake soap, others in gentle Lux. Strained and pulled them as in actual wear. The tests proved that stockings washed in gentle Lux have 50% fewer runs. Preserve the e-l-a-s-t-i-c-i-t-y of *your* stockings by washing them in Lux suds every night. And when you get Lux, remember, the large size is an even better buy. Join the Lux Daily Dippers.

All leading stocking manufacturers recommend LUX

TONIGHT— dip your stockings in— LUX

A LEVER PRODUCT

BLACK SATIN SHINES — Black satin is an especially beautiful setting for blondes and this season, black satin is a fashion highlight. Blonde, beautiful Stella Andreva, the opera soprano, wears a handsome evening frock of black satin designed for her by Mainbocher. It features a modified decolletage with front panel interest in the draping of the delicate black mantilla lace, and accents a bustle effect at the sides and back.—*By Alice Alden.*

Sgt. Frederick (Fred) Sheppard, a wireless air-gunner with the R.C.A.F., is spending a furlough with his uncle and aunt, Mr. and Mrs. U. E. Waterman, 597 Dublin street.

◆ ◆ ◆

Petty Officer Raymond Whatman, R.C.N., has returned to his station after spending a furlough with his mother, Mrs. E. Whatman, 279 Park street.

◆ ◆ ◆

Sgt. Donald (Lefty) Andrus, R.C.A.F., formerly stationed at Lachine, Quebec, is spending a furlough with his father, Mr. A. H. Andrus, 244 Carlisle avenue.

◆ ◆ ◆

Mrs. E. M. Pearse, Armour Road, is spending two weeks in Halifax, visiting her husband, Able Seaman E. M. Pearse, with the R.C.N.V.R. postal staff.

◆ ◆ ◆

AB. R. J Loucks, R.C.N.V.R., who has been on convoy duty for the past two years, is spending a furlough with his parents, Mr. and Mrs. J. C. Loucks, 457 Murray street.

◆ ◆ ◆

Mothers and wives of Airforce personnel, and anyone interested in the airforce and the work of the airforce auxiliary, is invited to an afternoon tea and get-together, arranged by the auxiliary, on Thursday afternoon from 3:30 to 6:00 o'clock, in the Y.W.C.A.

◆ ◆ ◆

Members of the Peterborough Y.W.C.A. who attended a region conference of "Y" girls in Toronto over the week-end, included Miss Mary Gall, girls' work secretary of the local Y and Misses Jean Carew, Flora Metcalfe, Marian Pogue, Ida Taylor, Betty Detcher and Pauline Humphries.

◆ ◆ ◆

Hold Masquerade

A large number of members of the Young Married Couple's Club of Murray Street Baptist Church gathered in the Sunday School Hall Friday, for a social evening and Hallowe'en masquerade party. All in attendance were costumed, with honors for the best woman's and man's costumes going to Mr. and Mrs. Les Mountsey. At close of a pleasant evening, refreshments were served. Conveners of the social committee, who arranged the evening's entertainment, were Mr. and Mrs. O. J. Hayward and Mr. and Mrs. W. Osborne.

◆ ◆ ◆

B.Y.P.U. Entertains

Members of the Murray Street Baptist Young People's Union entertained members of the Park Street B.Y.P.U. at a jolly masquerade party Monday evening. Everyone was in costume, and enjoyed a series of games planned and supervised by Mrs. William McLauchlin, nee Wray, assisted by John Wray and Raymond Sutcliffe. Miss Mary Haddow was in charge of refreshments, and also took the worship service at the close of the evening. Miss Thelma Zavitz and Raymond Sutcliffe were at the piano.

◆ ◆ ◆

Shower Held

Mrs. J. C. Loucks, 457 Murray street, was hostess for a miscellaneous shower recently, in honor of Miss Theresa McFadden, whose wedding takes place Saturday morning in Lakefield. During a social evening, the bride-elect received many lovely gifts.

Those present included: Misses Isabelle McLeod, Vera Mitchell, Rose Campanaro, Laverne Collins, Irene Larock, Betty Phillips, Barbara Phillips, Helen Henry, Phyllis Collins, Rose Mayneord, Madeline Winn Jean Loucks; and Mesdames V. McLeod, K. Holt, V. Payne, J. J. McFadden, H. Creary, J. Creary, J. McFadden, L. Anthony, H. Rudkins, B. Reid, C. Stedman, T. Roberts and J. C. Loucks.

Those who sent gifts but were unable to attend were: Misses Pearl Morley, Peggy Peterson, Maude Thacker, Beverly Nicholls, Ada Rose; and Mesdames Hynes, O. Nicholls and H. Howden.

Chapter Sponsors Mart Kenny Show

Plans for the sale of tickets for the Mart Kenney and Bert Pearl show, to be held Saturday evening, November fourth, at the local Training Centre Drill Hall, were made at the regular meeting of the Alpha Theta Chapter, Beta Sigma Phi, Monday evening in the Y.W.C.A. The Chapter is planning to sponsor this show, in aid of the Seventh Victory Loan, and Mrs. M. Holt director of the Chapter, is in charge of making necessary arrangements with Victory Loan Headquarters.

Under the president, Mrs. A. S. McRae, a short business discussion was held, and final plans for the entry of photographs of five Chapter members in the Valentine girl contest, sponsored by headquarters in Kansas City, were formulated Photographs of the following members, Misses Isabelle Taylor, Shirley Pringle and Lorraine McCarrell, and Mrs. C. Sullivan and Mrs. D. Duncan, will be entered in the contest.

Invitation to Life, directed by Mrs. J. King, took the form of a reading and discussion of International constitution, by Mrs. L. Craig and Miss Margaret Louden, while Miss Betty Mantell gave several helpful pointers on the presentation of cultural assignments. The cultural program featured an interesting talk on "Poise and Charm" by Mrs. B. Baker, and an address by Miss Moira Whalon on "Manners in Business." A discussion of these subjects was under the direction of Mrs. C. Sullivan.

Following the closing ritual, refreshments were served by the social committee, in charge of Mrs. W. Preston, social convener.

October Bride Given Gifts

Mrs. S. J. Rowe and Mrs. L. Gray, London street, were joint hostesses at a miscellaneous shower at the former's home recently, in honor of Mrs. W. B. Andrew (formerly Helen Miller) whose wedding took place this month.

Mrs. Russell Higgins, Boswell avenue, was hostess at a miscellaneous shower in honor of the bride, held for the women of St. Paul's choir, of which Mrs. Andrew was a member, and the members of the choir presented the bride with four lovely serving trays.

Miss Jean Castle and Miss Beryl Dobbin were joint hostesses at a miscellaneous shower at the former's sister's home. The staff of York Trading Limited, where the bride is employed, presented her with a sandwich tray as a wedding gift.

IODE Arranges For Fall Tea

Final plans for the annual fall tea which takes place Saturday at the Y. W. C. A., were discussed at the regular meeting of the Jeanette Scott Chapter, I. O. D. E., on Monday evening at the home of Mrs. J. C. Dawson, Hunter street. The tea will also feature a sale of work and home cooking.

Charter members will serve as hostesses at the recreation centre each Thursday evening during November. They will also be in charge of one of the weekly Y. W. C. A. dances for soldiers from the Training Centre. Arrangements for the dance, to be held November 27, were made, including music, refreshments, and assistance. Miss Anne Heideman, hospitality convener, is in charge.

A letter from the Chapter's adopted school was read, and it was decided to send a gift of books immediately. Mrs. Ken Robertson read a report on the work for the adopted ship, and a sum of money was voted for a Christmas parcel to be sent to the ship. Mrs. Clifford Boate and Mrs. George Rishor volunteered to act as co-conveners for the adopted ship in the future.

Miss Isabel Weddell, the regent, was named to represent the Chapter at the Armistice day services, and place a wreath on the Cenotaph.

Fashions

He'll be needing lots of these before the season's over! Start now to make him a supply of shirts, shorts and overalls, Pattern 9283.

Pattern 9283 comes in boys' sizes 1, 2, 3, 4, 5 and 6. Size 6, suit, requires 1⅞ yards 35-inch material. Durable fabrics are suggested.

Pattern Number ....
Size ....
My Name ....
....
Address ....
I enclosed 20c for postage

Peterboro Lions Hold Dinner-Dance

The Peterborough Lions Club marked its annual ladies' night at a gala dinner-dance at the Kawarthat Golf and Country Club, Monday evening. After dinner an evening of dancing was enjoyed, with spot and novelty dances, and an occasional square dance, called off by Bruce Sargent, M.C. for the festivities.

On behalf of the club, Herb Jamison presented Pat Scollard and Miss Joan Lynch, whose marriage takes place in the near future, with a chenille bedspread, with the best wishes of all the members. Jim Sharpe gave two recitations in dialect, and Jock Anderson sang two solos. Jack Armitage, president, was chairman.

Winner of the women's draw prize was Miss Hattie MacIntosh, and winner of the men's draw prize was Jim Burns. Mr. and Mrs. Len Bearne won the birthday dance.

Among those present were: Misses June Fraser, Hattie MacIntosh, Louise Letellier, Joan Lynch, Marion Whaley, Madeline Whaley and L. Cavanagh; Jacks Marrs, Dr. Mylkes, MacMacIntosh, Arnold Deyell, Doug Anderson, Frank Stokoe, Joe Boland, Byron Bond, Rev. E. C. Moore, Jim Dutton, Jr. Robert Johnson, Pat Scollard, Ed. Overend, Jock Anderson, Herb. Jamison; and Mr. and Mrs. Bruce Sargent, Mr. and Mrs. Stan Gilmour, Mr. and Mrs. Hurrell Dodds, Mr. and Mrs. Jim Burns, Mr. and Mrs. S. S. Staples, Mr. and Mrs. Ron MacGee, Mr. and Mrs. Bert Austin, Mr. and Mrs. Vert Reynolds, Mr. and Mrs. George Hildebrand, Mr. and Mrs. Pete McGillen, Mr. and Mrs. Lou Horning, Mr. and Mrs. T. Doughty, Mr. and Mrs. Len Bearne, Mr. and Mrs. Joe Sharpe, Mr. and Mrs. Stan Darling, Mr. and Mrs. I. Walker, Dr. Robert Young and Mrs. Young, Mr. and Mrs. Jack Smith, Mr. and Mrs. Jack Armitage, Mr. and Mrs. Jim Sharpe.

Music was provided by Leahy's orchestra.

OVERSEAS NUPTIALS—Gnr. G. R. (Gerry) Schweir and Mrs. Schweir, pictured above, were married recently in England. The bride, the former Gladys Williams, is the daughter of Mr. and Mrs. Fred Williams, 13 Richmond road, Parkstone, Dorset, and the groom is the son of Mr. and Mrs. P. E. Schweir, Albert street. Gnr. Schweir, who went overseas in 1943, was married while on convalescent leave, from wounds received in France. A brother, Donald Schweir, is with the Norwegian Merchant Marine, and a sister, Pte. Ruth Hosker, is stationed with the C.W.A.C. at Brockville.

Mrs. A. Neilson Tells Of West Indies

Mrs. Stan Leggitt, Patterson street, was hostess to the members of the Jean Wagar Mission Circle of St. James' United church on Monday night.

With the president, Mrs. Lilyan Huggins presiding, an interesting program was enjoyed.

The speaker of the evening, Mrs A. Neilson, Peterborough, brought a personal message of her work, with her husband, as missionaries to the British West Indies. An intimate picture of the island homes, and their experiences on this mission field provided a fresh impetus to the members. It was moved and seconded by Misses Gladys Langton and Jessie Martin, that an order be drawn on the treasurer for the price of a new study book, and that the treasurer, Miss Connie Wagar, be instructed to order the book and pay the 60 cents for books already ordered.

Reporting for community friendship, Miss Zetta Wood told of sending many cards and spoke of the contacts she has made during the last month. Miss Irma Henry, a new member, read the Scripture and Miss Langton sang "Moment by Moment." Miss Leggett, a delegate to the school for leaders at Whitby, brought a complete report of the week's activities.

During the social hour refreshments were served by the committee, Mrs. W. M. Wood, Miss Jessie Martin and Mrs. S. Leggitt.

Mrs. Ashton Fife will be hostess for the November meeting at her home, Princess street.

King's Own Class Plans Bazaar

The King's Own Class of St. James' United Sunday school were guests of Mrs. Ross Moncrief, Morrow street, at their October meeting.

Led by Mrs. W. K. Sloane, the devotional period opened with prayer by Mrs. Atchison. The Bible quiz, in which all took part, proved an interesting variation.

The president, Mrs. Ernest Kitney, presided and it was decided to send $5 to the British Mine Sweepers' Auxiliary. Reports were received from secretary, treasurer, sunshine an sewing conveners. Plans were discussed for the class bazaar to be held November 24 in the church basement.

Mrs. G. Butcher presented the program, as follows, when Mrs. R. Moore played two delightful piano solos, (1) Minuet and trio, (2) Variations of a familiar hymn. The group of seasonal readings "When; the Frost is on the Pumpkin" and "Grizzey Station" by Miss Helen Dummitt, was enjoyed as were the solos, "Still as the Night" and "Homing" by Miss Dorothy Mitchell accompanied by Mrs. H. F. Doig.

Refreshments were served and appreciation voiced by Mesdames Harris and Jas. Goldie, to the hostess and those taking part in the program.

Prayer led by Mrs. E. Kitney concluded the meeting. Mrs. Kitney will be hostess for the November meeting at her River Road home.

Lindsay Student Holds Party

Miss Kathryn Kieran, who is attending St. Joseph's Academy, Lindsay, was entertained at a surprise party held at her home, Rubidge street, in honor of her seventeenth birthday. The evening was spent in singing, games and dancing, after which a delicious lunch was served.

Those present were Misses Ann Wilkins, Winnifred Ryan, Jean Rutherford, Dorothy Harrison, Mary O'Toole, Mary Gordon, Mary Walsh, Marie Kieran, Kathryn Kieran, and Fergus Sheehy, Charles Russel, Harry Russel, Leonard Williams, John MacDonald, Peter Butler Jack Moloney.

REMNANT SALE UPTOWN
SILK SHOPPE
404 George St. Phone 3619

There's tea . . . and

THE DIFFERENCE IS IN THE YOUNG TENDER LEAVES

At your grocer's in two convenient sizes . . . also in improved FILTER tea balls.

Blended and packed in Canada

SALE! Dollars at Half Price!

Sounds like a sure-thing bargain. But how many of us realize that in Canada we're getting dollars at less than half the price of other years .. at a fraction the price in many other countries to day. Here's what we mean. A dollar is worth as much as it will buy. And to day your dollar buys at least twice as much as it did in the last war. For instance, your 5¢ buys a bar of laundry soap that cost 15¢ in those days. To day, you can buy the same quality felt fedora for that set you back then. Truly your dollar is half price since it buys twice as much. Price ceilings and other anti-inflationary measures have kept its value HIGH! And you protect your dollars worth every time you buy a bond .. pay off a debt .. refuse to hoard goods or frequent black markets. That's how to make dollars count MORE!

Make This Pledge Today!

I promise to give my support to keeping the cost of living down. I will buy only what I need. I will observe the ceiling whether buying or selling goods or services. I will pay off old debts, save for the future, invest in Victory Bonds and War Savings Certificates. And I will support taxes which help lower the cost of living.

Keep Your Dollar Value High!

THE BREWING INDUSTRY ONTARIO

Published by THE BREWING INDUSTRY (ONTARIO) to help reveal the dangers that inflation represents for all the people of the Nation.

Lieut. D. Diplock Praises Medical Corps

Men of the medical corps, who are always at the places where their skill is most needed, and padres, whether kneeling in prayer over a dead Tommy or quietly helping men suffering battle exhaustion, are the two outstanding beacons of hope in a country ravaged and torn by modern warfare, in the opinion of Lieut. Donald D. Diplock, 286 Hunter street, who has returned to Peterborough after serving in France, as one of a group of Canadian army officers on loan to the British Army. He was with a Welsh regiment.

He was wounded in action twice, during those hectic days in France when the battles that led to Paris, and beyond, were being fought.

Lieut. Diplock was with the British Second Army that, together with crack Canadian units, played the leading role in engaging large and powerful Nazi forces in the sector containing Bayeux, Caen, Esquay, and Carpiquet, while American armoured columns made the record-breaking advance on Paris. The full brunt of German power in that section of France was the opposition to these British-Canadian fighting men, and the events since that date have made it clear they won a strategic military battle of large proportions.

Fights Hitler Youths

It was in these parts of France that the infamous Hitler Youth regiments fought. Fanatical young Nazis, under the belief a firing squad was awaiting their capture, they were in the battle solely to die for the Nazi cause. Most amazed were they, Lieut. Diplock said, when after being taken prisoner, expert medical attention was theirs, and good treatment at the hands of their supposed executioners.

About the individual British fighter Lieut. Diplock described the Tommy as being an excellently-trained, well-equipped fighting man, and gave an intimate slant on the life of the little-publicised Britisher.

One of the things he noticed while fighting in Normandy, was the indifferent attitude on the part of most of the Normandy population, although in other parts of France, the invading Allies have met with great welcoming. The reason for this might be explained in the fact that most of the Normans were wealthy farmers, and as they were making money under conditions before the invasion, they did not take kindly to war again destroying their property. This was not the attitude taken in other parts of France, however, and invading forces cared little about the Norman viewpoint!

Carpiquet Fight Tough

Lieut. Diplock landed in France two weeks after the initial invasion, at a point near Bayeux. Delayed by bad weather conditions and a choppy channel, the beachheads in that section were cleared of Germans by the time of his unit's arrival. The fact a coastal battle did not come their way immediately did not set a pattern for future events though, and shortly after, they were involved in one of the war's fiercest combats. In his opinion, the fighting at Carpiquet was the toughest! Dug-in tanks, .88 mm. anti-tank guns and mortars were used by the Germans liberally, and the combination made up a stiff resistance that meant days of heavy fighting.

Carpiquet is near Caen, and while the Peterborough soldier did not actually enter Caen....that being the task of Canadian units, he did see action at Hill 112, part of the Caen battle, and one of the hot spots at that time. It was near there that he was wounded, and returned to England, to spend considerable time in the hospital. Featuring excellent medical treatment, this general hospital, "operated like a factory." Cases were always either coming in or going out, and the entire scheme worked on a "last word in efficiency" basis. It contained 1,200 beds.

Formerly known as "shell-shock," but now identified and treated as "battle exhaustion," there are a great number of cases which must be treated immediately if the soldier is going to stay in the fight, he said. Described as a temporary mental lapse, agitated by battle conditions and artillery barrages, men afflicted are taken from the lines immediately, and whisked back to hospital for care, and for the main antidotes, simple peace and quietness. When suffering from battle exhaustion, men shake, and sometimes have spells of hysterics. Unlike conditions in the First World War, permanent injury to a man can be prevented, and modern scientific aids are being used extensively.

Lieut. Diplock, who attended McGill University and attained a Bachelor of Arts degree, held high praise for not only the British with whom he served, but also for Canadian soldiers, and Americans, who, he said are doing an obviously wonderful job in France Belgium and Holland. Do the British like Canadian officers? Lieut. Diplock said yes; they find it something new and different, but they seem to like having Canadians as officers. There were 640 of them with the British at the time!

Sleeps In Barn

A pouring rain greeted him the first night in France. Through the darkness and mist, he and several others found an old barn with an obsolete roof. "I'll never know why the roof didn't collapse," Lieut. Diplock said. They were glad to find temporary respite from rain. The only place to sleep seemed to be in a pile of damp hay, and it was comfortable, he said. Other nights, soldiers sleep in slit-trenches of their own making, and the size and features of the trenches depends upon how much time they have to build one. Rain or shine, this is where you sleep, he said, adding that a small cover, even if only at one end, never fails to create an illusion of safety from falling shells.

As a rule, slit-trenches are four feet deep. In the winter, he said, soldiers still sleep in them, kept warm by their heavy clothing. Most of the time he was in Normandy, it rained, and once, he was forced to stay in a trench for some time, with water up to his waist. During front-line fighting, seldom does a soldier get a chance to change his clothes, and one outfit stayed on Lieut. Diplock for over a month, without even a minor change.

Paint Faces Yellow

Rocket-firing Typhoon planes are a real thrill to watch, he said. The missiles have a tremendous explosive effect when they land, and the use of these powerful shells paved the way for many gains. Another sight worth seeing, he said, is the faces of Nazi soldiers, painted yellow, with which they lie at the side of roadways and feign death. When Allied soldiers pass, the Germans attempt to shoot them in the back; it hasn't taken the British, American and Canadian soldiers long to "catch on" to this gag, and it doesn't work very well any more. The enemy soldiers usually augmented the yellow-covered faces with gruesome facial contortions.

Now at home on a 30-day leave, this young lieutenant said he is not sorry he took his part in a global war. His wife is the former Barbara Scott, and he is the son of Mr. and Mrs. D. Diplock, 512 Weller street.

FOR BOYS ON CORVETTE PETERBOROUGH—Christmas parcels to the boys serving on H.M.C.S. Peterborough left on the week-end for the coast. Above, the boxes are shown being loaded at the C.N.R. station. On Left is Gordon Millar, chairman of their Corvette Committee; Mayor James Hamilton in Centre, and on Right is George A. Macdonald, chairman of the Citizens' Co-ordinating Committee. (Parks' Studio Photo)

True beauty depends on youthful skin elasticity

14-DAY PALMOLIVE METHOD MAY IMPROVE YOUR SKIN

Compare face with shoulder skin You'll find shoulders look 5 or more years younger. That's because shoulder skin retains its *elasticity*—while facial skin pores are clogged with make-up, unable to breathe for hours at a time. And when pores can't breathe skin starts to age prematurely. But Palmolive can help retain youthful *elasticity* in your skin.

Look younger in 14 days! Each time you wash, (use a face cloth) massage warm, rich, vitalizing Palmolive lather thoroughly into your skin for one full minute. Now a quick rinse and pat dry. Palmolive's *60-second* Beauty Massage has been scientifically tested by 2,301 women and 36 doctors. Their reports prove conclusively that . . . in just 14 days, it brings lovelier complexions.

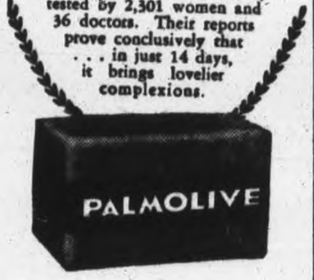

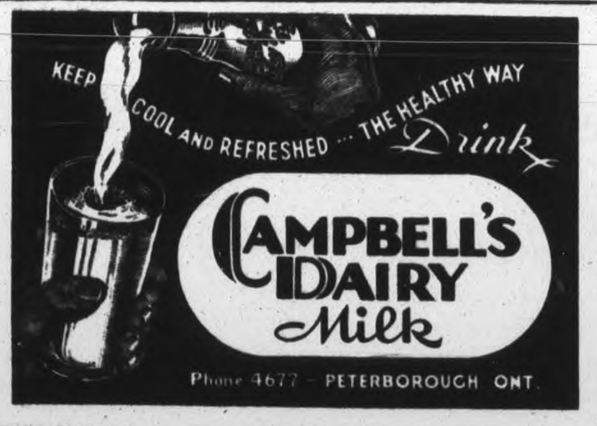

A Few Drops

Up Each Nostril Quickly Relieve

Stuffiness of Catarrh

Specialized Medication Works Fast

Right Where Trouble Is—Makes Breathing Easier!

Grand relief from stuffy, painful distress of acute catarrh comes fast as Va-tro-nol spreads through the nose, reduces swollen membranes—soothes irritation, relieves congestion, helps flush out cold-clogged nasal passages. Try it as directed in folder!

VICKS VA-TRO-NOL

French Couple Fool Germans

CASTRES, France, Oct. 31—(AP)—A young French girl and her English-speaking husband provided information that enabled American forces to maul and almost destroy a German armored division north of Avignon in Southern France it was learned yesterday.

The names of the two may not be disclosed at present because relatives are prisoners in Germany.

During the four years of occupation 38 German officers were billeted in their home. What their uninvited guests never learned was that the two were in constant radio communication with London.

The radio transmitter was concealed in the bedroom of the house next door and its operator was a special agent from London.

Different From Iron Duke's Day

A FORWARD AIRFIELD IN HOLLAND, Oct. 31 (CP)—Air Secretary Sinclair, addressing photo-reconnaissance and Typhoon dive-bomber pilots of the R.C.A.F., said:

"The Duke of Wellington once said that fighting a war was a matter of guessing what goes on on the other side of the hill. Our generals don't have to guess. You show it to them in black and white with your high-level and fighter reconnaissance while our fighters have blindfolded the German generals."

The pilots in his audience were from wings commanded by Group Capt. E. H. C. Moncrieff, Winnipeg, and Group Capt. Paul Y. Davoud, Kingston, Ont.

Needlecraft Pattern

LESS THAN ONE YARD

An answer to the annual question: What to give Mother for Christmas? These pretty aprons take one yard or less.

Simple stitches make these aprons. Pattern 964 has transfer pattern of an 8¼ x 11½ and two 3½ x 5-inch motifs; directions.

Pattern Number ....

Size ....

My Name ....

....

Address ....

I enclosed 20c for postage

L. W. Brockington Returns From War Fronts

OTTAWA, Oct. 31 — (CP). — L. W. Brockington, well-known Ottawa lawyer, back from a tour of the European battlefronts for the three Defence Departments, said at a press conference to-day that the people of liberated lands honored Canadian soldiers by calling them gentlemen as well as fighting men.

He brought home with him a German swastika flag which had flown in Calais; a white flag flown by the Germans at the same place; a German Iron Cross captured in Calais, and a Gestapo uniform badge. He also had George Bernard Shaw's latest book autographed by the author, and the chair in which Robert Burns wrote "The Cotter's Saturday Night" is being shipped to him by Ayrshire Scottish friends He plans to give the chair to the Parliamentary Library.

He brought back, too, these war impressions:

Next to Poland, Italy knows best the horrors war can bring, with almost every village devastated.

Canadians are in good heart and in good health.

He said Lord Tweedsmuir, son of a former Governor-General of Canada, is liaison officer between the Canadian forces and the Eighth Army in Italy.

The publication and distribution of the Canadian Army newspaper, The Maple Leaf, in Italy and Belgium, deserved tribute. Press services were organized up to the front line, and Canadian correspondents were doing notable work.

Mr. Brockington said that some day "a great story" would be told of Canadians, both English and French speaking, who had worked with the underground forces in France in assisting the fight for freedom.

Mr. Brockington, who will make a series of broadcasts for the CBC returned yesterday to Canada by air from the United Kingdom. He saw the fighting at Calais, Aachen and along the Adriatic.

Howard Osler Injured In Truck Collision

BANCROFT, Oct. 31 — (ENS). — Howard Osler, of Hermon, suffered severe facial lacerations and a badly bruised chest and shoulder as a result of a head-on collision with a truck driven by Murray Prentice, of Boulter, on County Road 14, 17 miles east of Bancroft, Monday afternoon. The injured man was taken to Bancroft, where medical attention was given by Dr. S. S. Lumb.

Driving a half-ton truck, Osler had turned out on Bessmere Road, when the head-on accident occurred. Prentice was driving a truck loaded with 3,000 feet of lumber, and the impact of the crash drove the smaller vehicle backwards for a distance of 40 feet.

Provincial Officer S. W. Palmatier, of Bancroft, is investigating.

Rocket-Laden Boats Pack Fearful Power

LONDON, Oct. 31 — (CP) — The fire from one of Britain' rocket-fitted landing craft is roughly equivalent when falling in a small area to the fire of 30 regiments of artillery or 30 cruisers each mounted with 12 six-inch guns, when related to the time over which the bombardment takes place.

This was one of the recently revealed secrets of this invasion weapon, used first in Sicily and again in Normandy. Combined operations headquarters developed the craft, which can fire all its rockets in 30 seconds, to give close support to troops approaching a beach.

Bingo Gambling Montreal Claim

MONTREAL, Oct. 31—(CP)—Bingo is a "gambling game," Recorder A. Thouin today told 170 persons who appeared before him charged with being found in a gambling establishment last night when the city's biggest bingo game was raided by police.

Members of the armed forces, women with babies in their arms and 'teen-aged youngsters were found in the spacious bingo room where police staged what was said to be the largest single raid on any gambling establishment here during the past 10 years.

Andorra Occupied

LONDON, Oct. 31 —(CP)— The German radio last night broadcast a Madrid dispatch saying that Spanish Republicans had occupied the Pyrenees principality of Andorra and taken over its civil administration. There was no confirmation of the report.

LIFE can Begin AFTER 40, IF..

Around 40 our energy lessens. But, experience has taught us to do our work with less effort. The years ahead should yield the greatest accomplishments, the most enjoyment and happiness. They can, too, if we avoid the kidney and bladder disorders such as Backache, Headache, Rheumatic Pains, Lassitude, Loss of Sleep and Energy which so often attack those around 40. For over half a century Dodd's Kidney Pills have been helping men and women to keep kidneys and bladder in good order. If you are nearing 40, or past it for the sake of your health and a happier future use Dodd's Kidney Pills today! 62

STREET FIGHTING IN AACHEN—With his tank as protection on one side and a solid wall on the other, this serviceman has excellent covering from enemy fire as he engages in street fighting in Aachen before the fall of that city on the Siegfried Line.

DOROTHY DIX . . . .

WOMEN'S JOBS COST PLENTY

Husbands Play Around With Wolverines and Children on the Streets When Mother Works.

WHAT price a fur coat? Or a diamond ring? Or a closet full of swanky clothes? Or new furniture? Are they worth the wreck of a home? Are they adequate compensation for the loss of a husband? Do they pay for a young daughter's shame, or for a son belonging to a hoodlum gang?

Women are notoriously poor traders, but you don't have to be an efficiency expert to figure out what a losing bargain so many of them are making in abandoning their homes and families to take high-priced jobs in factories. But while you deplore their folly and their short-sightedness, your heart is torn with pity and understanding of the feminine urge for the hitherto unattainable things that has driven them to it.

To these thousands upon thousands of women their fat pay checks are a dream come true. All of their lives they have longed for the kind of clothes that the heroines wear in moving pictures.

They have yearned to bedeck themselves in lace negligees instead of wearing bungalow aprons, and to repose on ornate gilt and brocaded couches instead of wrestling with the pots and pans in the kitchen.

Counting the Cost

Hence when the opportunity of getting the things they have wanted so long came to them, it is no wonder that they leaped at it, without stopping to count the cost. Perhaps in their excitement they forgot the inexorable law that there is a price tag on everything in life and that for what we get we have to pay. They deluded themselves with the belief that they could manage their husbands and children by absent treatment and conjure up good meals for their families by wishful thinking, and that the money they made would be just pure gain.

But it hasn't worked out that way. To husbands and children home means Mom. It means a house with a woman in it who keeps things tidy and cheerful and comfortable; who gives her family good food to eat and clean clothes to wear; who is always ready to listen and sympathize and advise and help when anyone is worried or in trouble, and who loves and jollies and coerces Pop and the kids so artfully they don't even know that she is managing them.

But with Mother off on her job there is no home. There is just a house with unswept floors and unmade beds and dirty dishes, where a hungry man and children eat out of cans and from which everyone flees as soon as possible to some place where there are, at least, bright lights and some sort of companionship. For Mom isn't Mom any more. She is just a tired, overworked woman, too weary to do anything but to throw herself down on the bed and drop into a sodden sleep when she comes home.

Perhaps the husband should return after his long shift at work to a wifeless home and spend the evening cleaning up the house. Perhaps the children should rush straight home from school, even if there is no mother there to welcome them and keep tabs on them, and put in their afternoons studying their lessons. But human nature isn't made that way. Only too often the lonely and bored husband takes to roaming and playing around with the little wolverines, and the children get a head start on the road that leads to perdition.

After the war all that many a woman will have to show for her big pay check will be a mink coat, and a wrecked home.

Released by the Bell Syndicate, Inc.

Situation Better

TORONTO, Oct. 31 (CP)—Mayor Fred Conboy told city council yesterday Toronto was "over the hump" so far as the housing crisis was concerned. For a few days this week, however, it may be necessary to use hotel accommodation for families waiting for homes.

Kissin's always fun!

WHEN BREATH IS SWEET AND FRESH!

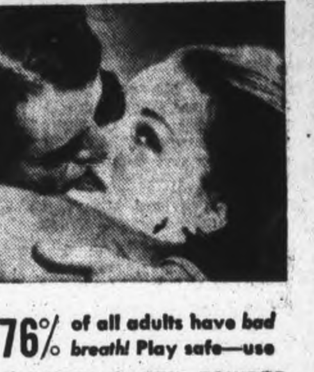

76% of all adults have *bad breath!* Play safe—use **COLGATE'S TOOTH POWDER**

Scientific tests prove conclusively that in seven out of ten cases COLGATE'S TOOTH POWDER instantly stops oral bad breath.

SAVES YOU MONEY! Compared to other leading brands, a large tin of Colgate's gives you up to *30 more brushings*, a giant tin up to *46 more brushings*—for not a penny more!

TIP TO SMOKERS! Colgate's Tooth Powder is one of the quickest, easiest ways to guard against tobacco stain and tobacco breath! Get Colgate's today.

COLGATE'S TOOTH POWDER 25c 40c

CLEANS YOUR BREATH AS IT CLEANS YOUR TEETH

Colgate's Nylon Toothbrush Colgate Nylon bristles can't get soggy. Special Value 29¢

THESE THREE...

This little group was standing by the roadside when our troops fought their way into Caen. They had lived in caves all through the battle. They had lived through years of German tyranny . . . years of hunger and fear. Now, unbelievably, it was over . . .

MILLIONS MORE REMAIN

Only when the day of liberation dawns for all the enslaved peoples of Europe, China and the Islands of the Pacific can we count our victory complete. Only then can we make our own future fully secure.

A MESSAGE to our customers

We urge all our customers to buy Victory Bonds. There is no better investment. Victory Bonds are as good as cash—the best security you can have for a bank loan when needed—and they earn interest. We have no hesitation in suggesting that our customers withdraw money from their savings accounts to invest still more in Victory Bonds.

INVEST in VICTORY

THE ROYAL BANK OF CANADA

The Examiner

CLASSIFIED ADVERTISING RATES

Cash with order, 1½c per word per insertion; 35c minimum for first insertion; 45c minimum with box number.

If paid within five days, 2c per word per insertion.

After five days, 2½c per word per insertion.

Refunds must be claimed within thirty days.

The names and addresses of boxholders are confidential and cannot be given under any circumstances.

THE PETERBOROUGH EXAMINER reserves the right to classify, edit, or reject any classified advertising copy. Read your ad at the first insertion. The Examiner will not be responsible for more than one incorrect insertion. Copy accepted up to 1 p.m. each day for insertion the same day except Saturdays, when copy must reach The Examiner before 10 a.m.

Birth Notice	75c
Card of Thanks	75c
Engagement Notice	75c
Marriage Notice	75c
Death Notice	75c
In Memoriam	75c

The above charge is for 50 words—over 50 words 2c per word is charged.

Coming Events — First insertion 20 words or less, minimum charge 50c. Subsequent consecutive insertions, 40c per insertion. Over 20 words, 2c per extra word per insertion.

TELEPHONE 4641

Births Marriages Deaths
In Memoriam Card of Thanks

BIRTH.

JARVIS—To Mr. and Mrs. R. I. Jarvis (nee Mary Vilneff) 885 Water street, on October 31st, 1944— a daughter Sharon Heather. Mother and baby progressing nicely.

COLLINS—Pte. and Mrs. Mark J. Collins (nee Loretta Giardino), are happy to announce the birth of their daughter at St. Joseph's Hospital on Monday, October 30, 1944.

ENGAGEMENT.

Mr. and Mrs. Alfred Yateman, River road, wish to announce the engagement of their second daughter, Janie Leona to Robert Morten Reynolds, also of Peterborough, son of Mr. and Mrs. Lewellen Reynolds, Campbellford. Wedding to take place the early part of November.

MARRIAGE.

HARVEY-JAMES—Mr. and Mrs. James, 425 Bethune street, wish to announce the marriage of their daughter, Helen Joyce to Frederick Harvey, son of Mr. and Mrs. George Harvey, R.R. 6, Peterboro. The wedding took place October 7th, 1944, at St. Andrew's United Church Manse, Dr. E. W. Young officiating.

DIED

KENNER, Dr. H. R. H.—On October 30th, 1944, at his late residence 396 Downie street, Peterborough, Henry Rowe Hocking Kenner, son of the late Rev. Wm. and Mrs. Kenner, beloved husband of Mary Isobel Kenner and dear father of Hugh Kenner.
Resting at his late residence. Service will be held in St. Andrew's Church Thursday at 2 p.m. Interment in Little Lake Cemetery.

WALLACE—Suddenly on October 31st, Peter G. Wallace, at his late residence, 187 London St., Peterborough, beloved husband of Velma Wallace and father of Norma May and Gordon, who is serving in the R.C.A.F., Overseas. Also surviving are three sisters and one brother.
Service from his late residence on Thursday, Nov. 2, at 3.30 p.m. Interment in Little Lake Cemetery.

WINDSOR, Frances A.—At the residence of her daughter, Mrs. W. E. Wigg, 637 Union street, on Monday afternoon, October 30th, 1944, Mrs. Frances A. Windsor. Funeral from The Belleghem Funeral Home, 190 Hunter St. W., on Thursday, November 2nd, 1944 at 3 p.m. with the Rev. Wm. A. Filer of All Saints Anglican Church officiating. Interment in Fife's Cemetery.

BOLAND, John James —Suddenly at his late residence, Alton, Ontario, on Monday, October 30, 1944, John J. Boland beloved husband of Pearl Francis Welk, in his 62nd year.
Resting at his home. Funeral on Thursday, November 2, to St. Peter's Church, Orangeville, for Mass at 10 p.m. Interment at St. Peter's Cemetery.

CALDER, Alexander M.—Suddenly in Dummer Township on Tuesday, October 31, 1944, Alexander M. Calder, beloved husband of the late Mary Stevenson in his 78th year.
Resting at his late residence, second line Dummer Township for funeral service on Thursday, November 2, 1944, at 2 p.m. Interment St. Mark's Cemetery, Warsaw.

IN MEMORIAM

TROTTER, George Alfred — In loving memory of a dear husband and father, who passed away four years ago, October 23, 1940.
Time changes many things,
But love and memory ever clings.
—Lovingly remembered by his wife and family.

ELLIOTT — In loving memory of Flt.-Lieut. E. Burke Elliott, who lost his life a year ago, while serving in the Middle East.
Gone from us, but leaving memories
Death can never take away;
Memories that will always linger
While upon this earth we stay.
—Ever remembered by friends.

In Memoriam Verses

A booklet from which In Memoriam verses may be selected is available at the Advertising counter of The Examiner, Telephone Classified Dept. 4641.

Births, Deaths, Etc.
(Continued from Preceding Col.)

CARD OF THANKS.

Mrs. Fred Bayliss, Jr., wishes to thank the attending Doctors, Sisters and Nurses, Miss Hurley and Miss Donnelly, and Staff of St. Joseph Hospital for their kindness shown me during my recent illness. Also my may friends for letters, cards, fruit, flowers, books, candy, etc.

FLORISTS

TURNBULL'S FLOWERS LIMITED
441 George. Phone 7583—Nights 3257

COMING EVENTS

First insertion, 20 words or less, minimum charge 50c. Subsequent consecutive insertions, 40c per insertion. All over 20 words, 2c per extra word per insertion.

RUMMAGE SALE, PETER ROBinson Chapter, I. O. D. E., Friday, Nov. 3rd, 446 George Street, N. Doors open 6 p.m.

WOMEN'S ART ASSOCIATION opening meeting, Green Room, Y.W.C.A., Friday, November 3. Mr. Robertson Davies will address the meeting on "Some Phases of the Theatre".

JEANETTE SCOTT CHAPTER, I.O.D.E. Tea, sale of work and home cooking Y.W.C.A., Saturday, November 4, 3 to 6 p.m., Tickets 25c.

RUMMAGE SALE ON THURSDAY, Nov. 2, 9.30 a.m., 446 George North. Auspices Queen Elizabeth School and North-end Workers.

NICHOLLS HOSPITAL ALUMNAE Annual Dance to be held in Brock St. Arena on Wed., Nov. 29th, 1944. Music by the Melody Men. Door prize and novelties. Dress optional. Admission $2.00 couple.

HALLOWE'EN DANCE, LEGION Hall, Tuesday, October 31st. Modern and old time dancing. Prizes for costumes. Red Moncrief and his music. Admission 35c and 50c.

HALLOWE'N MASQUERADE Dance, Rye's Pavilion, Tuesday, October 31, music by Graydon Sheldon's Variety Band. Old time, modern dancing. Good prizes. Admission 50c.

"THE CHURCHILL — STALIN Conference" — title for public lecture by Mr. J. S. Eason (Toronto), Y.M.C.A., Tuesday, October 31st, 8 o'clock.

SOCIAL EVENING, K. of C. HALL Simcoe street Tuesday Thirty games. Special prizes. Come and bring your friends for an anjoyable evening.

PERSONALS

SPENCER CORSETIERE — 313 Westcott. Telephone 8756.

WORTH $50.00 COSTS ONLY 50c BEST I ever used That's what one user said about "LLOYD'S CORN AND CALLOUS SALVE." 50c at Buchanan's, Elliott's McDermid & Jury, and Payne's Drug Stores.

POST'S REMEDIES
889 Queen St. E., Cornor of Logan
TORONTO PHONE GL. 0130

MINERAL BATHS — COLDS AND FLU. 167 Hunter West. Dial 3157.

"CONSTIPATION, BILIOUSNESS, INdigestion quickly relieved with Kipp's Herb Tablets," the effective tonic laxative. 25c and 75c sizes, at your Druggist.

FULLER BRUSH REPRESENTATIVE Telephone 9778.

FULLER BRUSH PRODUCTS. J Wright, 580 Bolivar. Dial 8502.

FULLER SALESMAN. F. DAWE, 451 Water. Telephone 4789.

SPIRELLA FOUNDATIONS 3011.

RAWLEIGH'S PRODUCTS. 350 SIMCOE Telephone 3055.

AVON REPRESENTATIVE 546 Bethune Street. 3194.

3a Hairdressers 3a

EXTRA SPECIAL OIL WAVE, $6.50 FOR $5.00. Rosanne Beauty Salon, Kresge Building. Dial 8837.

MARY MARINO ADVISES ONE OF her better Cream Waves for that hard to curl, and dry hair. Dial 8663.

SPECIALS — END PERMANENTS $1.00 up. Oil Permanents $2.50 up. Downer's. Dial 8874.

SPECIAL RE-CONDITIONING PERMAnent, $7.00. Paris Beauty Salon, 184 Hunter Street W., opposite Bell Telephone Co. Telephone 5311.

REGINALD HAIR STYLIST SPECIALizes in Permanent Waving, White, Fine, and Difficult Hair. Telephone 8543. 232 Charlotte.

EILEEN RUSSELL, 216 MONAGHAN Road, opposite Prince of Wales School, is now in a position to take your appointments. Telephone 8278. Only best available materials used.

FOR SALE

4 Miscellaneous 4

APPLES—TOLMAN SWEETS, STARKS, Spys, Scotch Winters, Seek-No-Further. We had hail, but picked the best for Sale. All at reasonable prices. Albert Powell, Elizabethville, Ontario.

GIRL'S COATS, BLUE, FUR-TRIMmed 14, 16. Dial 7072.

MEDIUM SIZE QUEBEC HEATER, good condition. Telephone 3021.

TWO MEN'S OVERCOATS, BUFFALO Robe, Chest of Drawers. 483 Donegal.

CHILD'S COT, BABY BUGGY, SINGLE Bed, with Mattress, Small Dressing Table. 265 Reid Street.

COOK STOVE, LIKE NEW, 26 Dumble Avenue.

THREE-PIECE SPRING-FILLED CHESterfield, good condition; also Victor Radio; both reasonable. 553 Homewood Avenue.

WOOD HEATERS
Round Barrel Type
$9.50
The Peterborough Metal Co.

GIRL'S C.C.M. BICYCLE. TELEPHONE 3494. 96 Douro Street.

GIRL'S MATCHING COAT, LEGGINGS, and Hat, size 5, Blue Nubbywool, like new; reasonable. Telephone 7181.

ELECTRIC WASHER, GOOD CONDITION. Telephone 9761.

GIRL'S FUR COAT, SIZE 14. CLUB Bag. 254 Reid Street.

FOR SALE

4 Miscellaneous 4

RIFLE, 38-55 MARLIN, WITH BOX OF Shells, $50.00. Write Box 318, Examiner.

LARGE QUEBEC HEATER, REASONable. 287 Bethune.

MAN'S BICYCLE, CASH; NEW TIRES and Tubes. 229 McGill.

GREEN WINTER SPORT COAT, SIZE 12; Pair of Brown Fur Goloshes, size 5; Baby's White Fur Coat and Hat, size 1; Red Velvet Skating Outfit, size 14, all cheap. Telephone 4793, after 6 o'clock.

RIFLE, 303 SAVAGE, LIKE NEW, 45 Shells. 501½ Sherbrooke.

GAS STOVE, ANTIQUE DESK AND China Cabinet, Kitchen Scales, Bedspreads, Table Cloths, Curtains. Telephone 9246.

THIRTY-FIVE LOADS OF MIXED HAY Five Thousand Feet of Elm Plank, Five Thousand Feet of Basswood Lumber, one inch thick. Apply to T. J. Cardwell, Westwood.

RECONDITIONED SEWING MACHINES. Also New Machines available. Telephone Singer 8425.

17-PLATE CAR BATTERY, ALMOST new. 5307.

RED FOX SCARF, GOOD, REASONable. Boy's Overcoat, 34, slim, good Telephone 5313.

FOUR-BURNER ELECTRIC STOVE, with Oven. 672 Stewart Street.

GREEN COAT, FUR TRIMMED, SIZE 18, reasonable. Telephone 7129.

We have Good Stocks of: Plumbing and Heating Materials: Enamel Goods, Baths, Showers, Closet Combinations, Bowls, Tanks, Seats, Laundry Tubs, Sinks, Basins, Water Systems, Septic Tanks, Range Boilers, Hot Water Heaters, Hot Air Furnaces, Radiators, etc. Pipe and Fittings for all Fixtures, Steel Beams, Channels, Angles, Rounds, Flats etc.
The Peterborough Metal Co.
256 Simcoe St Telephone 5769

LARGE CHESTERFIELD, APPLY 679 George Street

TABLE TURNIPS. DIAL 8059.

OAK BUFFET, $8.00. 495 DONEGAL.

DARK GREY OVERCOAT, SIZE 36. Telephone 9237.

CHILD'S WALKER (RUBER TIRES), reasonable. Telephone 6894.

BLACK FITTED COAT, PERSIAN LAMB collar, size 18, good ondition. 163 Prince.

QUEBEC HEATERS, STOVES, DOORS, Windows, Mangles, Cream Separators, Tanks, Troughs, Brick, Cement Blocks, Barrels, Steel Drums, etc.
THE PETERBOROUGH METAL CO

QUEBEC HEATER, McCLARY GAS Range and Wardrobe. Dial 5830.

TWO MEN'S OVERCOATS (WINTER) 38-40, Dark Brown and Dark Blue 7 Cricket Place.

WALNUT TABLE AND BUFFET, MODern; Small Beatty Ironer, White Partial Tea Set, Gold and White; Large Wing Chair, Odd Pieces of China and Glass. Telephone 8614.

FINEST FABRICORD AUTOMOBILE Covering, Beautiful Old Walnut Bookcase, Bed, Armchair, Real Morris and Upholstered Rattan Chairs, Ivory Dresser, Cathedral Clock, Vacuum, Fresh Curtains, Desks, Lamp, China, Silver, Gas Stove $5.00, Oven, Ironing and Sleeve Board. 52 McDonnel, 3 Days, 1-9:30.

TWO HARRIS TWEED COATS, 14-16, perfect condition. Dial 6569.

ROLLED TOP DESK. TELEPHONE 3896.

JUST RECEIVED — APARTMENT SIZE Piano and Bench to match. Parks' Studio, 208 Charlotte Street.

GENTLEMAN'S SUIT, SIZE 40, FIT Man 5 feet. Telephone 9728.

GENERAL ELECTRIC CABINET RADIO. 56 Aylmer Street.

THREE-PIECE CHESTERFIELD SUITE, good condition. Telephone 8017.

IVORY PRAM (PRE-WAR), GOOD condition, $12.00. 531 Armour Road.

TWO 12-GAUGE PUMP GUNS, IN EXcellent condition; 1 Winchester 30-30 Carbine, 1 Winchester 30-30 Rifle. Ammunition supplied. 7679.

COOK STOVE, BURNS WOOD OR Coal. Telephone 86, Lakefield.

30-LB. TOLEDO COUNTER SCALE, like new. Apply 246 London Street, Peterborough.

5 Dogs, Cats, Birds, Etc. 5

GOOD COLLIE PUP. TELEPHONE 7076.

BOSTON BULL DOG. 487 McDONNEL.

ONE FOX AND DEER HOUND. 629 Downie.

DOGS BOARDED. HEDGLEY KENnels, Port Hope Highway. Telephone 4906.

6 Fuel 6

DRY WOOD. KELLY'S NORTH-END Woodyard.

DRY STOVE WOOD. J. R. CLAYTON, Fraserville, Route 1.

7 Livestock and Poultry 7

HOLSTEIN BULLS, 1 AND 2 MONTHS, sired by a 4 per cent. son of Grand Slam from dams with type and production; listed, accredited. Stewart Nelson, Keene, 4 ring 1-4.

PURE-BRED HOLSTEIN MALE CALF, 5 months old; De Laval Separator, capacity 800. Route 3, Lakefield, Mrs. Garnet Northey.

YOUNG COW, DUE IN MAY. WILL Exchange for Pullets. Telephone 9848, after 6.

10 PIGS, 6 WEEKS OLD. 13 RING 21, Keene.

20 3-MONTHS-OLD PIGS. 20 RING 12, Keene.

TWO LITTERS OF PIGS, SIX WEEKS past; Heavy Bush Team Horses, Mare fourteen, Gelding twelve. K. Syer, Millbrook 102 J 4.

YOUNG SOW, SECOND LITTER OF 12 Pigs, seven weeks old. Andrew McCarrell, Omemee, Telephone 33 ring 4.

30 PIGS, NINE WEEKS. H. BIDGOOD, 11 ring 15, Keene.

REGISTERED YORKSHIRES, GILTS, 6 months and 3 months old. Elmer Hogg. Dial 5017.

15 PIGS, 8 WEEKS OLD. H. FIFE, Inlian River.

YEAR-OLD LEICESTER RAMS LEFT, at $15.00 each. Albert Bowles, Springville.

40 ROCK PULLETS, 5 MONTHS OLD, $1.25 each. Frank McMahon, Route 10, Peterborough.

7x Farmers' Needs and Supplies 7x

WANTED, LIGHT TRACTOR ON RUBber; must be in good condition, for cash. Write Box 15, Examiner.

DE LAVAL SEPARATOR NO. 12, IN good condition; Daisy Churn, almost new; Massey-Harris Double Plow; Bay Clyde Mare, will Sell cheap or Trade for Cattle. Telephone 50 ring 31, Omemee, Ontario.

FOR SALE

8 Real Estate 8

WANTED TO BUY, HOUSE WITH Small Acreage, on outskirts of City. Write Box 281, Examienr.

FARM FOR SALE, 140 ACRES, 100 cleared, balance bush and pasture, with spring, Brick House, large barn with cement stabling, drive house 50 x 24 feet, two wells; just off Bobcaygeon Highway, 4½ miles from Lindsay. Apply Mrs. M. Giltman, R. 6, Lindsay.

Elm, 6 Rms, Plaster	$1,800
Westcott, 6 Rms, sewer	$2,050
Maude, 6 Rms, 3-piece plumbing	$2,800
Margaret Ave., 8 Rms, oil burn.	$5,000
George, Duplex, upper vacant	$5,800
Gilmour, 7 Rms, large lot	$6,000

J. A. GIBBS, 141 Hunter St. 3843.

$2,500 Large Brick, Full Plumbing, furnace, Millbrook.
$4,000 5-Room Semi - Bungalow, hardwood up and down, full plumbing, furnace, Downie Street.
$4,000 Brick 7 Rooms, full plumbing, furnace, Water St. N.
$5,300 7-Room Brick, hardwood floors up and down, mod. Possession Dec. 1. Gilmour Street.
$5,800 Lovely Modern Bungalow, shower, garage, Charlotte.
H. J. McCANNAN
Real Estate and Insurance
JACK SINCLAIR, Salesman
140 Simcoe St Telephone 4246

TWENTY-FIVE-ACRE WOOD LOT, Hardwood. Harold Rowan, Springville.

FOR SALE — $3,600, LAKEFIELD, Red Brick 7-Room House, waterworks, attached garage, hot air heating. Immediate possession. Telephone 5961.

FOR SALE OR RENT, MODERN SIX-Room House, West-end, built in 1940. Available immediately. Apply 210A Pearson Avenue, Toronto. Telephone LA. 7558.

FOR SALE—7-ROOMED BRICK HOUSE hardwood floors, furnace, choice locality, 399 Walton. Lowest price, $4,800.00. Apply owner, 416 Stewart. Telephone 4353.

New Bungalow, Romaine Street	$4,900
6 Rm. Brick, South, h.w. heat.	$4,500
7 Rm. Brick, George N., central	$6,000

Money to Loan at 5%.
W. P. HETHERINGTON
421 George. Telephone 7454.

FIVE-ROOMED FRAME HOUSE, ¼ Acre of good soil, double garage, electricity. Immediate possession. Snap. $850 cash. Apply Fletcher Garage, Bailieboro.

Brick 5 Rooms, Lights, 1 Acre Ground Possession November 1 $2,700
Frame, 5 Rooms, garage, henhouse $1,600
Brick, 7 Rooms, mod., West side $5,000
100 Acres, mostly working, Frame House, frame barn, on County road $3,600
Apartment to Rent, modern, central, garage, adults only. Possession Nov 1
M STOREY
374½ George St. Telephone 6573

9 Business Opportunities 9

WANTED, ACTIVE INTEREST IN ESTablished Retail Business, fifteen years' managerial experience with large company. Write Box 285, Examiner.

10 Used Cars 10

1936 TERRAPLANE COACH, 5 TIRES, defroster, heater, Serial 62C102—$400. Don Clydesdale, Warsaw. Telephone 2 ring 32.

1929 DESOTO SEDAN, SERIAL NO. 0W7118—$175.00 Cash; five tires. Frank Atter, 430 Water.

USED PARTS FOR MODEL A FORD. 134 Cameron, after 5.

1928 CHRYSLER SEDAN, SERIAL GW-7786, Licence 481W4, fair condition—$175.00; 5 tires. L. W. Lang, 164 Morrow.

1934 BUICK SEDAN, SMALL SERIES; bargain. Churchill Garage, 184 Simcoe.

1936 PLYMOUTH COUPE, SERIAL 933-5731, Car and tires good shape—$375. Also R.C.A. Car Radio and Attachments, $25.00. R. G. Adams, 459 Hunted West

1935 FORD SEDAN, GOOD CONDITION Serial C180062—$350.00, or best offer; heater, five tires. C. Brook, 82 Sophia, after 5.

1930 GRANT, SERIAL 2119, A1 CONDItion, five tires—$100.00. Milton Dunlop, 468 Parnell.

1938 WILLYS DELUXE COUPE, SERIAL 79516, motor, tires and paint perfect —$550.00. C. Garside, 499 Dickson.

1934 OLDSMOBILE SEDAN, 46912, heater, 6 tires—$395.00. A. Warrilow, 575 Patterson Street. Telephone 6611.

1937 FORD STANDARD COACH, 1927 Essex Coach, 1937 Chevrolet Coach Master Deluxe, Boy's Bicycle, nearly new; 1931 Ford made into Pick-up Truck. Russell Hopkins, Imperial Station, Lakefield. Telephone 124.

WANTED, GOOD USED CAR, GOOD tires not essential; also Piano. Write Box 303, Examiner.

WILL PAY TOP CASH PRICE FOR Good Used Car, private. Telephone 7280.

TO RENT

11 Miscellaneous 11

GARAGE, NORTH-END, WELL BUILT. 687 Water.

SEWING MACHINES RENTED. TELEphone Singer, 8425.

MASQUERADE COSTUMES. 190 BROCK Street.

ELECTROLUX CLEANER, COMPLETE, by Day or Week. 4547.

11x Apartments To Rent 11x

THREE-ROOM HEATED APARTMENT. 496 Mark.

HEATED APARTMENT, OAK FLOORS, fireplace, $29.00. 236 Burnham, Apartment 1, corner of James.

MODERN THREE-ROOM, HEATED Apartment, Ground Floor. Write Box 14, Examiner.

UPPER DUPLEX, SOUTH OF CHARlotte, Unheated, 3 Rooms and bath; garage if desired. Immediate possession. Write Box 311, Examiner.

12 Rooms 12

FOUR UNHEATED ROOMS, ADULTS. 328 Charlotte Street.

LARGE FURNISHED ROOM, SUITABLE for Two Gentlemen. Telephone 5614.

FURNISHED BEDROOM, SUITABLE for Two. Telephone 7645.

TWO FURNSHED ROOMS. 483 Donegal.

THREE UNPURNISHED ROOMS, PRIvate bath. 7405.

TWO HEATED, FURNISHED, UNFURnished, central, suit Girls, Business Couple; conveniences. Write Box 307, Examiner.

BED-SITTING-ROOM, WITH KITCHEN privileges; prefer Soldier's Wife who is not working. Apply 474 Wolsley Street, after 7.

FURNISHED ROOM, CENTRAL, HOT water, heated; Business Man preferred. Dial 6748.

ROOM FOR GENTLEMEN. TELEphone 6885. 351 Charlotte.

TO RENT

12 Rooms 12

ONE UNFURNISHED ROOM, HEATED, lights, hot water, central. Telephone 3904.

TWO UNFURNISHED ROOMS, CENtral. Telephone 6760, after 6 p.m.

WANTED

13 Room & Board Wanted 13

WARM ROOM, WALKING DISTANCE down town, Business Man. Write Box 314, Examiner.

THREE OR FOUR UNFURNISHED, Heated Rooms or Small House. Telephone 3491.

FURNISHED BEDROOM, SUITABLE for Two, central. 7645.

GENTLEMAN DESIRES ROOM AND Board in comfortable home, central. Write Box 262, Examiner.

13a Apartments Wanted 13a

THREE-ROOM FLAT, UNFURNISHED, two adults, middle-aged, immediately. Leonard Keetch, c/o Stock's Bakery.

FURNISHED APARTMENT OR HOUSE, central, heated. 9812.

FOUR-ROOM HEATED APARTMENT, preferably Downstairs. Write Box 301, Examiner.

13b Houses Wanted 13b

TO RENT, HOUSE, 5 OR 6 ROOMS, preferably outskirts of City. Telephone 9257.

15 Miscellaneous 15

PIANO WANTED. WILL PAY CASH. State make and price, Box 16, Examiner.

SOMEONE TO FEED AND STABLE 40 Head of Cattle or part of this herd. Write Box 282, Examiner.

COOK STOVES AND HEATERS, ANY condition. Used Furniture. Telephone 3947.

WOOD LOT. WRITE BOX 261, EXAminer.

FURS
Cash Paid for Your Old Fur Coat. Write Box 257, Examiner.

10 OR 12 GAS ENGINE. J. R. CLAYton, Fraserville, Route 1.

AMMUNITION 25-20, 38-55, 32 SPEcial; Trade for 30-30. Telephone 6749.

SMALL SIZE PIANO, PRIVATELY owned; good condition, for cash. Write Box 11, Examiner.

TIMBER AND WOOD LOT. WRITE Box 316, Examiner.

CHRISTMAS TREES. WRITE BOX 315, Examiner.

WANTED, CHILD'S TRICYCLE, MEDium size. Telephone 4506.

ADDING MACHINE. 580 GEORGE. 4107.

WANTED TO BUY
FARM ON CHEMONG LAKE
Also COTTAGE, OR LOT,
On Chemong Lake.
Write BOX 313, EXAMINER.

PAIR CHILD'S WHITE RUBBER GOLoshes, size 7-8. 4528.

TRAPS, SIZE 1½, DOUBLE JAWS preferred. 9072.

WANTED, DOLL'S CARRIAGE AND White Goloshes, size 8-9, Telephone 3870.

WANTED, TO RENT, FARM, WITH Equipment, Stock, or Work on Shares. Write Box 304, Examiner.

LADY WOULD LIKE TO MEET REfined Couple to Share Comfortable Home. Write Box 305, Examiner.

GOOD USED CLOTHING, SIZE 42, reasonable, anything. Write Box 306, Examiner.

SCRAP
Iron and Metal
The Peterborough Metal Co.

FOUR-BURNER, HEAVY DUTY ELECtric Range for Cash or Exchange with Beach Manor Coal or Wood Range, with Hot Water Front. Write Box 308, Examiner.

IRON, RAGS, FEATHERS, PAPER Petersiel, Bethune and Hunter. Telephone 9403.

POULTRY AND FEATHER TICKS PAY Highest Prices. M. Gishman. Dial 8298.

STOVES, FURNITURE HUDSO Telephone 65, Lakefield.

LIVE POULTRY WANTED — MARKET Prices. A Lantin. Teelphone 6297.

LIVE POULTRY — PAY HIGHEST Prices. Florence 6823 560 Homewood

STOVES AND FURNITURE WANTED Telephone 4115—Nights 6294.

HIGHEST PRICES PAID FOR RAGS, Paper, Iron and Metals. J. Burfield Dial 8368.

LIVE POULTRY—MARKET PRICE M. Katz. 6906. 152 Aylmer.

18 Help Wanted, Female 18

ELDERLY LADY TO LOOK AFTER House and care for Three Children. Write Box 317, Examiner.

FAMILY OF TWO ADULTS REQUIRES Maid for General Housework; sleep in. Telephone 6321 to arrange personal interview.

GOOD WAGES; NO LAUNDRY; SLEEP out; references. Telephone Evenings, 4520.

GENERAL SALESGIRL, EXPERIENCED in Ladies' Ready-to-Wear; highest wages. Apply Selective Service. O-375.

19 Help Wanted, Male 19

EXPERIENCED MAN FOR FRUIT AND Vegetable Department in Large Local Store. Apply Selective Service. O-380.

20 Employment Wanted 20

MIDDLE-AGED MAN DESIRES PART-Time Employment. Write Box 12, Examiner.

COLLEGIATE BOY WANTS PART-time Work. 3905.

CAPABLE WOMAN DESIRES DAY Work. Write Box 309, Examiner.

BOY, OVER 15, DESIRES EMPLOYment after School and Saturdays; would like to learn Trade. Telephone 9025.

RELIABLE GIRL WANTS JOB MINDing Children Evenings. 384 Armstrong Drive (Hatton Property).

WIDOW DESIRES POSITION AS Housekeeper. Write Box 302, Examiner.

21 Boarders Wanted 21

GENTLEMEN BOARDERS. 219 SIMcoe. Dial 3293.

ROOM AND BOARD, WOMEN ONLY, quiet home, close to Factories. Apply 183 Stewart Street.

ROOMERS OR BOARDERS. 68 LANSdowne.

WANTED

21 Boarders Wanted 21

ROOM AND BOARD FOR TWO GENtlemen. Telephone 5947.

BOARDERS, NEAR C.G.E. TELEphone 9271.

TWO GENTLEMEN TO SHARE LARGE Room, with fireplace; reasonable. 7541.

WHO CAN DO IT

22b Painters, Decorators 22b

EFFICIENT, SMART STYLING
for
HOME DECORATION
Interior and Exterior
"Elastica Quality Goods"
HAROLD COLEMAN
Telephone 9922 336 George Street

COLEMAN BROS. — "THE HOME OF Decorating." Established 1906 Telephone 4485. North of Brock Street.

INTERIOR AND EXTERIOR PAINTing. Sprayed Painting. For Estimate, Dial 5963.

DECORATING AND PAINTING — INterior and Exterior. Archie Neilson Telephone 8507

PAPERHANGING AND PAINTING. Prices reasonable. Dial 4514. Hudson.

CUMPSTY & DACK — PAINTING AND Decorating. Country work done. Telephone 4127.

22f Miscellaneous 22f

SEWING MACHINES REPAIRED. TELEphone Singer 8425.

NOW IS THE TIME TO HAVE YOUR Doors and Windows Caulked. S. Currie, 3205.

BRICKLAYING, CEMENT WORK, Chimneys Rebuilt, and General Repairs. Telephone 9836.

DUSTLESS FLOOR SANDING — Graham, 9007. Nights 8607.

DUSTLESS FLOOR SANDING. William Higgins. Dial 8887.

22j Wood Cutting 22j

WOOD SAWED. J. O'NEILL 5654.

WOOD SAWING. CLIFF JEWELL Dial 4241.

25 Nursing 25

REGISTERED NURSE AVAILABLE Telephone 9436.

25x Dressmaking, Sewing 25x

DRESSMAKING, TAILORING, ALTERations. Telephone 4936. 593 Harvey

MEN'S CLOTHING A SPECIALTY — Darning, Mending, Shirt Collars, Pressing and General Repair. Plain Sewing. Children's Clothing. 607 Stewart Street. Dial 6904.

Electrical Repairs

FOR EFFICIENT SERVICE ON WIRING and Repairs, Call 5848, Hardwick's Electrical, 211 Park Street South.

REFRIGERATION SERVICE
COMMERCIAL-DOMESTIC
REPAIRS
to
WASHERS, RANGES,
APPLIANCES, OIL BURNERS
Years of Experience.
L. E. WILFONG
540 DOWNIE STREET
TELEPHONE 3228

FEE'S ELECTRIC SERVICE—REPAIRS General Contracting. 104 Lock Telephone 6195.

Carting

CARTAGE AND MOVING. TELEphone 3947.

Custom Tailoring

HAVE YOU SEEN OUR SUPERB COLlection of Ladies Fall Suits, Topcoats and Odd Skirts—made of Manufacturer's Samples? Tony Pepe, Greene Building. Telephone 4295.

Piano Tuning

FRED WALKER, HEINTZMAN & CO. Toronto, Authorized Piano Tuner — permanently located Peterborough Telephone 9496 Mail Order CHEX

WILLIAM POTTER—PIANO TUNING and Repairing (formerly Heintzman) Dial 9462.

LOST

SATURDAY MORNING, SHOE BOX containing Pair Lady's Moccasins, between Market Square and Anthony's Fruit Store. Telephone 5409.

WILL THE PERSON WHO PICKED UP $10 by mistake in Loblaw's on Saturday, please return, as Checker must reimburse this amount.

BETWEEN WATER STREET AND MARK Street Church, Pair Gold-rimmed Glasses. Telephone 8202. Reward.

WALLET, VICINITY CHARLOTTE AND West-end, containing High School Girl's Money and G.A.A. Card. Telephone 3695. Reward.

YELLOW SWEATER, IN BAG IN local Theatre, Saturday. Please leave with Mrs. Buck, Dickson's Store.

LADY'S YELLOW GOLD OVAL-SHAPed Disc, with Infantry Crest. Finder please Telephone 9108.

ORANGE PERSIAN CAT. 5442.

WOULD THE PERSON WHO INADvertently picked up a Fountain Pen at Local Bank, Saturday, please return to Bank?

PET WILD DUCK, VICINITY OF WELler and Walton Street. Reward. Telephone 5957.

LOANS

BUILDING LOANS — FIRST MORTgage, 4½%, amortized up to twenty years, repayable monthly. W. B. Gordon. 397 George Street.

MORTGAGES, 5% INTEREST ON GOOD Security. W. B. Gordon.

MONEY TO LOAN ON FIRST MORTGAGES
Easy Terms of Repayment.
Apply to
PETERBOROUGH WORKINGMEN'S BUILDING AND SAVINGS SOCIETY
414 Water Street
Established Over 50 Years.

LOANS FOR BUILDING HOMES UP to 90% of the Valuation; 4½% Interest repayable monthly instalments for Principal and Interest. W. B. Gordon.

Sell That Unnecessary Piece of Furniture Through a Classified Ad.

LOANS

TO ANYONE NEEDING CASH—

Our business is lending money to those who need it quickly and in confidence. With years of experience and a competent staff, we believe we offer as fine a service as can be found anywhere.

We get a lot of satisfaction out of helping people, because we believe in doing business in a friendly way. Any time you need extra cash for an emergency—anywhere from $20 to $1,000—drop in and see us. We'll probably be able to help you. It would give us great pleasure to add you to our list of over 100,000 customer friends.

CAMPBELL
FINANCE CORPORATION LIMITED
Subsidiary of Industrial Acceptance Corporation Ltd.
P. M Vivash, Branch Manager
169 Charlotte Street
(Above A & P. Store) Phone 3520

BUDGET LOANS
NO ENDORSERS REQUIRED

To get a loan quickly and privately come to Household Finance. No endorsers, no bankable security needed—merely the ability to repay in instalments. Instalments below include principal and charges at our monthly rate of 2% on a loan balance of $300 or less and 1% on that part of a balance in excess of $300.

Cash Loan You Get	Choose a monthly payment plan: 4 Payments	6 Payments	10 Payments	12 Payments	15 Payments
$25	$ 6.57	$ 4.46	$ 2.78	$ 2.36	
50	13.13	8.93	5.57	4.73	
75	19.70	13.39	8.35	7.09	
100	26.26	17.85	11.13	9.46	$ 7.78
125	32.83	22.32	13.92	11.82	9.73
150	39.39	26.78	16.70	14.18	11.67
200	52.52	35.71	22.27	18.91	15.57
300	78.79	53.56	33.40	28.37	23.35
500	130.60	88.64	55.10	46.73	38.36

Household Finance
Corporation of Canada
Established in Canada 1928
Second Floor Lansfield Block
177 Charlotte St. (Opp Loblaws)
M. E. Holt, Manager Phone 5841

PROFESSIONAL

44 Lawyers 44

JACOB LOW — Barrister, etc. Mortgage Loans Suite 1-2, 435 George Street (over Toronto Savings and Loan Co.). Telephone 7423 — Nights 6214.

ELLIOTT, PHILP & CHANDLER—Barristers, etc. Money to Loan. Offices, Kresge Building. Telephone 6675. A. L. Elliott, K.C., W. R. Philp, B.A., R. J. Chandler, B.A.

W. B. GORDON — Barrister, Solicitor Telephone 3577. 397 George Street.

P. D. SCOLLARD—Barrister, Solicitor Bank of Toronto Building. Telephone 9939.

JOHN A. BRADSHAW — Barrister and Solicitor. 360 Water. Telephone 9684

PECK, KERR & McELDERRY — Barristers, Solicitors. Money to Loan Offices 415-417 Water Street. Telephone 4681. E. A. Peck, K.C., F. D. Kerr, K.C., V. J. McElderry, K.C. Walter H. Howell.

NOTICE

ON AND AFTER OCTOBER 30, 1944, I will not be responsible for Debts contracted in my name, other than by myself.—Stanley W. Clark, 137 Dublin Street.

AUCTION SALE
PURE-BRED SHORTHORNS

The Blue Ribbon Shorthorn Sale will be held at the Fair Grounds, Blackstock, Ont., MONDAY, NOVEMBER 6, commencing at 1 p.m.: 50 Head of Pure-bred Scotch Shorthorns, including 5 Young Bulls, Open and Bred Heifers, and Young Cows with Calves at side, will be Auctioned, at Public Appraisal.

Selected from the Herds of outstanding breeders, all the offerings are strong on individuality from popular breeding families, with many of noted imported blood. Several are top winners at important shows this year. On all-round balance this Sale presents unusual opportunity to secure top-flight breeding stock.

The Blackstock Women's Association will serve Lunch and Coffee. The Auction will be held in the spacious, comfortable Rink on the Grounds. Remember the date, place and time. Sale Catalogue will be available at the ringside.
JACK BAKER, Manager.
DUNCAN A. BROWN,
L. E. FRANKLIN,
Auctioneers.

Trade Jennings

DETROIT, Oct. 31.—(AP).—Detroit Red Wings of the National Hockey League, have traded forward Bill Jennings to Boston Bruins for Peter Paul Leswick, a right wing, and an unannounced sum of cash. Leswick has been directed to report to Indianapolis, the Wings' farm club.

IMPORTANT CALLS

Police	3535
Fire Dept.	5711
Nicholls Hospital	4691
St. Joseph's Hospital	3561
Examiner	4641

NOTICE
MORTGAGE SALE

Under and by Virtue of the Powers of Sale contained in a certain Mortgage which will be produced at the time of Sale, there will be offered for Sale by
HARRY REDMOND, AUCTIONEER,
at
PUBLIC AUCTION,
on THURSDAY, THE 2ND DAY OF NOVEMBER, 1944, at the hour of Two o'clock in the Afternoon at
THE MARKET SQUARE, IN THE CITY OF PETERBOROUGH,
the following Lands and Premises, namely:

ALL AND SINGULAR that certain Parcel or Tract of Land and Premises, situate, lying and being in the City of Peterborough, in the County of Peterborough, and Province of Ontario, and being composed of that part of Lot Number One, South of Sherbrooke Street and West of George Street, in the said City, more particularly described as follows, that is to say: COMMENCING at a point in the eastern boundary of said Lot at a distance of one hundred and two feet southerly from the north-east angle thereof; thence westerly parallel to the northern boundary of said Lot to the western boundary of said lot; thence southerly along the western boundary ninety feet more or less to the southern boundary of said Lot; thence easterly along the southern boundary of said Lot to the eastern boundary of said Lot; thence northerly along said eastern boundary ninety feet to the place of beginning.

On the said Lands there is said to be erected a Two-Storey Brick Veneer Terrace, consisting of Five Separate Dwellings known as Municipal Numbers 221, 223, 225, 227 and 229 George Street, Peterborough.

The said Lands and Premises will be sold subject to a reserve bid.

The purchaser of the said Lands shall accept the existing tenancies in respect thereof.

TERMS OF SALE.

Ten per cent. of the purchase money to be paid down at the time of Sale, and the balance to be paid within Fifteen Days thereafter.

For further particulars and Terms and Conditions of Sale, apply to
JOHN R. CORKERY,
414 Water Street,
Peterborough, Ontario,
Solicitor for the Mortgagee.

DATED at Peterborough, this 7th Day of October, A.D. 1944.

AUCTION SALES

D. P. CARROLL, EXPERIENCED AUCtioneer and Livestock Judge. Telephone 7937. 396 Armstrong Drive (Hatton Property).

J. H. MILES, AUCTIONEER AND VALuator, 25 years successful selling and evaluating at your service for satisfactory results.

MILLS' AUCTION ROOM, 211 HUNTER Street, Thursday, November 2: C.G.E. Porcelain Electric Washing Machine, A1 condition, Electric Hotplate, Chesterfield Suite, Settee and 2 Chairs, Chest Drawers, Bird Cage and Stand, Beds, Dressers, Chairs, Tables, Dishes, Clothing, etc.

HOUSEHOLD FURNITURE, MR. T. Twomey, 256 Wolsley Street, Wednesday, November 1, 1 p.m.: Contents 7-Room House, including Day-Bed, Dining-room Suite, Radio, Happy Thought Range, Good Electric Washing Machine, Kitchen Range, 2 Cords Mixed Wood, 4 Tons Coal, Walnut Whatnot, Chest Drawers, Dishes, Cooking Utensils, Curtains, Hope Chest, Dressers, Beds, etc. — J. H. Miles, Auctioneer.

FOR MRS E. HATHERLEY, LOT 17, Concession 8, Cavan Township one mile south Cavan Station, 3 miles west of Fraserville, Thursday, November 2nd, at 1:30: Her Entire Stock, Farm Equipment, Feed and Poultry, 6 Horses, 2 Sows, Feeder Hogs, 11 Cows, 16 Young Cattle, all Shorthorns, 25 Geese, 300 Hens and Pullets, 400 Bushels Oats, 15 Tons Hay, Straw, Silo full of Ensilage, Full Line Machinery, and all the other articles found on a Farm. Mrs. Hatherley has Sold her Farm, and is moving to Peterborough. No reserve. - Gordon Hancock, Auctioneer. Telephone 5021.

O.H.A. Committee Meets Sunday

TORONTO, Oct. 31.—(CP).—Secretary W. A. Hewitt of the Ontario Hockey Association to-day announced that the Association executive will meet in Toronto (Royal York Hotel) Sunday, Nov. 5, to make plans for the Senior A and Junior A series for the coming season.

A meeting will be held with representatives of Senior A clubs at two p.m. and with those of Junior A clubs at 3.30 p.m. First game in the Junior A series will be played Saturday, Nov. 18.

Sports Day By Day

(Continued from Page 6)

oval for a touchdown. In Saturday's game with Port Hope, P.C.V.S. kicked over the Port Hope line late in the battle and one of the backs who tried to run it out was nailed back of the goal line. However Referee Young ruled that the ball had gone over the dead line before being picked up and therefore there was no score allowed.

* * * * * *

Sporting Chili Con Carne: Central and King Edward senior socc[er] teams are still in a deadlock after the third game of the final series pla[y]ed on Monday afternoon at King Edward Park for the new trophy pre[s]ented to the Public School League by the Kinsmen....The next game [is] scheduled for Wednesday afternoon on the same grounds....Some yea[rs] ago Central and King Edward battled for nine games without getting [a] decision and created a world record, according to the London, Englan[d] News of the World....King George School won the first junior champio[n]ship and the Kinsmen Junior Trophy by defeating King Edward Jrs. 2 nil Monday....Toronto Vikings who made such a good impression h[ere] a week ago Saturday are still winning....They have not been scored u[pon] in their last four starts....Oshawa Generals are due to start practic[e] next week... Use of three Detroit players has cost the Indianapolis te[am] an American League victory....A game they won over Hershey has b[een] awarded to the latter club.

With The Armed Forces

The editor of this column will welcome extracts from letters ... boys serving or any other information concerning them.

By JEAN STENTON

To the men of the Black Watch Regiment, **Sgt. "Bud" White, B.E.M.**, who was killed in France, was a hero. The outstanding work he did as a platoon commander, earned the highest praise from his men and officers, and this has been passed on in a letter from **Major Ralph Honey**, with the Canadian Fusiliers.

"I was talking to a Sgt. Oxley of the R.H.C. (Black Watch), who had been wounded in France and was recuperating in a hospital in the south of England. While he was there, a stretcher case was brought in, the patient having received head wounds and was not expected to live. The patient, "Bud" White, died shortly after.

"Oxley told me that "Bud" White had been posted to the Black Watch just before the break-through at Caen. During that show they had lost nearly all their officers, and Sgt. White took over as number seven platoon commander and did an outstanding bit of work during the following four or five weeks. They (the unit) had several bitter engagements during that period and it was at this time that Sgt. White made a name for himself. He proved himself to be both a fighter and an outstanding platoon commander.

"It was while carrying out the final assault on the German garrison at Dunkerque that he received his fatal wounds. He was quickly evacuated to England where he was given the best of medical treatment, but in spite of this, he died.

"News of his death soon spread around the area, and in no time, a guard of honor formed entirely of Black Watch sergeants was detailed for his funeral. Sgt. White was buried in the new Canadian plot at Brookwood Cemetery, with full military honors. One of the guard was asked after the ceremony, who it was they had just paid tribute to, and his reply was:

'His name was White, none of us knew him personally, but they told us at Headquarters that he was a hero. That was enough for us, and it didn't take long to collect a voluntary guard. You see, in the Black Watch, we always give such guys full military honors.'

"Bud was a grand lad. He was in the company I brought over and I always considered he and Floyd Alton, my best sergeants. He had received the British Empire Medal for doing a rescue job in Northern British Columbia and I wasn't at all surprised to hear Sgt. Oxley's story."

Sgt. White is the son of Mr. and Mrs. D. White, 319 Burnham street.

Fighting Chaplains

What do men in uniform think of God and the Church, and how important is the work of the chaplains overseas, are two questions which have been thoroughly discussed by Canadians at home. **Hon. Capt. John Hodgson**, now at Trinity, and recently discharged from the Army, has some of the answers. He was assigned to the Royal Regiment of Canada the day they went into Dieppe. He met them as they returned to England, battered but unbeaten, and helped them in the months that followed.

"The finest piece of work in Canada's chaplaincy service is the personal work among the men. The padre, who gets "in" with his units has a unique opportunity to be of service to his boys. If he's accepted as one of them, the bunch depend on him for a hundred and one things," he declared vigorously. "There are no aetheists in fox holes. When a chaplain is posted to a regiment, he is looked over thoroughly by the gang and the boys quickly decide if he is genuine or phoney. If they decide you're phoney, you might as well pick up your bag and leave, for they will never come near you.

"The love and confidence given by the boys, is reward enough for any chaplain. I am sure the personal touch helped a lot in my work. I often had 25 or 30 boys waiting outside the office in a day to discuss their problems with me, and some of them had hair raising ones. But a resourceful padre makes his own place in the regiment, without having to get orders from anyone."

Went As Combatant

Capt. Hodgson tried to enlist as a chaplain, in 1939 and when he was not called up after a time, he enlisted as a combatant and went overseas in the RCASC of the 2nd Division. Before he joined the Royal Regiment he was adjutant of his RCASC unit, and when the shortage of chaplains became acute, he switched to that branch of the service. His experience as a soldier in this war and the last, has been of great value to him in understanding the problems of his men.

The Padre's Hour, which has been adopted from the British Army, has become very popular, Capt. Hodgson said. It is held for both Protestants and Roman Catholics for an hour, once a week, and from these talks, the chaplains know how much interest their men take in the spiritual things of life.

"The boys have no time nor liking for frills. They want everything straight from the shoulder and that's what I gave them. I used to talk for about 20 minutes, and then for the next 40, the gang would tear it apart. It was a perfect safety valve, and there was no danger of anything they said being reported.

"In my talks, I discussed God, man, the church, and rehabilitation, among other things. Under the latter, I divided it into three subjects, discussed at three different periods and they were (1) what is rehabilitation; (2) the Government's concrete proposals to date; (3) what do you think about it and have you any better ideas. I have often had 400 officers and men come to these weekly talks and instead of the allotted hour, we often ran 25 or 30 minutes overtime, when they got blowing off steam. It was always strictly informal, and I left cigarettes that I had scrounged, on a table, and the boys always saw that everyone got some. Once I had my spiel, minus embroidery and fancy phraseology, I acted as chairman and sat back, letting them go to it. They are very much interested in the real thing.

Remember In Battle

A Canadian officer, a friend of mine, who was attached to a British unit in North Africa, was amazed at the importance religion held in the troops' lives. Shortly after he arrived, the Company O.C. was wounded and he took over. He received a notice from Headquarters that the next morning a chaplain would arrive at a certain time, and all the men who could be spared from the guns, were to be allowed to attend service, if they wished.

He left the necessary instructions for the hard pressed unit, and then slept late the next morning. When he awoke, he was amazed to find that every man who could get away, was attending a service held in a little wadi, just back of the lines. There's no irreligious man overseas."

Citing another instance of what a padre can mean to the serviceman, Capt. Hodgson told of an experience he had before coming back to Canada, when he was sent back to a reinforcement unit. It was his duty to meet drafts arriving from Canada, and see them off, and he had one group which were in England, only a few days before they sailed for Italy.

"I knew where they were going, and that battle would be new to most of them, and I was going over for a last chat at their billets. Just outside, my office, I thought of some testaments I had, and that someone might like one. I went back and got seven, and as I had never made a habit of asking people to take them, I was a little afraid of being taken for a gospel spieler. That night I got a badly needed lesson in faith. When I finished talking with the lads, I mentioned casually that I had some Testaments, if anyone would like one. Eighteen huskies, the toughest in the room, rose and came over to me for their books. I had to go back to my office on the double for the other eleven.

Praises Red Cross

The ex-chaplain was enthusiastic in his praise of the Red Cross. He said that they were invaluable in a padre's work and no matter what they were asked for, if they had it, it was gladly given. He told of a friend who came home on a hospital ship with him. He was an officer who had been machine gunned in both legs, during a hot engagement in Italy, and he lost everything, and was lucky to be carried out himself.

The day they were ready to leave Africa, the stretcher cases were lying out on the dock waiting to be loaded, and some of them were feeling pretty blue, the officer told him. Then a girl came along and said she was from the Red Cross, and if there was anything they wanted they had only to name it. There was no questions asked, nor money involved, and if they had it in their supplies, the men got it.

Although he's back in Canada, Capt. Hodgson's heart is still overseas with his lads in the Royal Regiment, which he thinks are the finest there are. He is bending all his efforts now to create understanding between those at home and their loved ones overseas.

Do We Fight

At war and not at war, was the puzzling situation encountered by **Pte. Ted Moore** in Italy, when his unit went through the little republic of San Marino, hidden away on the Adriatic coast, and liberated by the Allies. He has since been reported seriously wounded.

"As reported in the papers, San Marino is a small state which declared war on Germany before the last war and until the Germans took over the "protection" of Italy, it was still in a state of war with them. The problem when we went in, was whether we should fire on their buildings, because they had never declared war on Britain, and were still neutral.

"Everything is back to normal now and they claim to be the first government freed by the Allies, to print stamps that are in ure. So I am sending you a collection from start to finish. It would likely be a good thing for a collector to have. Right now, we are living in a nice building and we have rigged up showers, a real luxury.

Jug McSpaden Resigns As Pro

PHILADELPHIA, Oct. 31 (AP)—Harold (Jug) McSpaden, one of the United States leading golfers, said today he had resigned as pro at the Philadelphia Country Club to become national public relations and field representative for the Palm Beach-Goodall Company of New York.

McSpaden said he plans to leave on a western barnstorming tour Nov. 8. He will play in the Canadian Red Cross benefit tournament at Vancouver Nov. 17 with his old rival, Byron Nelson, who also resiged his pro job recently to become vice-president of an umbrella manufacturing company. McSpaden said he also plans to enter the $13,000 war bond open at Portland, Ore., Nov. 23.

Attacks Teachers

TORONTO, Oct. 31—(CP).—Hon. Solon Low, leader of the Social Credit Association of Canada, said yesterday that teaching bodies throughout Canada were "shot through and through with embittered, frustrated intellectuals whose only satisfaction seems to have been to turn to authoritarian collectivism as a means of escape from the backward conditions under which they have so labored."

ROOM AND BOARD —By Gene Ahern

SALLY'S SALLIES

Registered U. S. Patent Office.

Copr. 1944, King Features Syndicate, Inc., World rights reserved.

"I feel we're being followed."

BARCLAY ON BRIDGE

PREPARE THE GROUND

MANY A HOPEFUL attempt to make a lead-throwing end play proves a failure because the declarer threw a defender in before making thorough preparation first. In the case of a No Trump lead-throwing play, it is necessary to strip the victimized opponent of everything except the suit or suits you want him to lead into your tenace or tenaces. In the case of such a play at a suit contract, sometimes the stripping process must consist of getting rid of certain suits in your own hand and the dummy, so that the defender will give you a ruff-and-discard if he makes certain returns.

West	North / South	East
	North: ♠ 10 8 6 4 ♥ A ♦ A 9 4 ♣ 9 6 5 3 2	
♠ A Q 9 ♥ Q 10 8 ♦ K Q J 10 3 7 ♣ 8		♠ J 5 3 2 ♥ J 9 7 6 5 2 ♦ 7 5 ♣ 4
	South: ♠ K 7 ♥ K 4 3 ♦ 8 6 ♣ A K Q J 10 7	

(Dealer: South. Both sides vulnerable.)

South	West	North	East
1♣	1♦	3♣	Pass
5♣			

You couldn't want a better example of the desirability of a No Trump game contract for nine tricks instead of a minor suit bid for 11 tricks, but that is neither here nor there. The point that really counted was the way that South diagnosed the situation properly as calling for a lead-throwing end-play—and then bawled it up.

He won the diamond K lead with the dummy's A, cleared hostile trumps with the A, led to the heart A, back to the club K, scored the heart K for a diamond discard and then decided he was ready to throw West in. He led the diamond 8, which West won with the 10. The latter returned the heart Q, which South had to ruff with one of dummy's clubs. His end-play effort was wasted, for West had not led back a spade to make the K good, or a diamond, which would have furnished a spade discard while dummy ruffed. By firing back a heart, West had thwarted South.

West would have been made helpless, however, if, before the diamond was led to him, South had ruffed his own last heart in the dummy. Then, when West was in with the diamond, any red card return would have brought a ruff and discard, assuring the game.

* * *

Tomorrow's Problem

West	North / South	East
	North: ♠ 8 6 4 ♥ J 10 6 5 ♦ 9 5 2 ♣ A J 3	
♠ 9 7 2 ♥ K Q ♦ A K Q J ♣ K Q 8 5		♠ None ♥ 8 7 4 3 2 ♦ 10 8 3 ♣ 10 9 7 4 2
	South: ♠ A K Q J 10 5 3 ♥ A 9 ♦ 7 6 4 ♣ 6	

(Dealer: North. Both sides vulnerable.)

What is the sound defence by West against South's 4-Spades on this deal?

Distributed by King Features Syndicate, Inc.

DAILY CROSSWORD

ACROSS
1. Perishes
5. Kind of poem
9. Small weed
10. Former reigning house of England
12. Made of oats
13. White poplar
14. Sleeveless garment (Arabian)
15. Samarium (sym.)
17. First King of Israel
18. Queen of heaven (Gr. Relig.)
20. Personal pronoun
21. Mythical monster
24. Spanish weight
27. Violation of human law
29. Type of molding (Arch.)
30. Rapped lightly
32. Foundation
33. Indefinite article
34. Tardy
36. Unfilled rock cavity
39. Bad order (abbr.)
40. Cistern
43. Biblical name
45. Germany
47. Fabric
48. Close companion
49. Killed
50. Robust

DOWN
1. Dull
2. Particle
3. Evening (poet.)
4. Meaning
5. Greek letter
6. Taverns (Eng.)
7. Notion
8. Discoverer of America
9. Gazelle
11. To set free
16. Constellation
18. Gallows rope (slang)
19. Skill
21. Groups of eight
22. Small grains
23. Tear
25. Garment
26. Openings
28. Elongated fish
31. Peck
35. Flaming light
37. Lassie
38. Defiance
40. Class of stringed instruments
41. Skin disorder
42. Belonging to thee
44. Stitch
46. Epoch

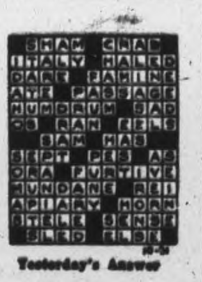

Yesterday's Answer

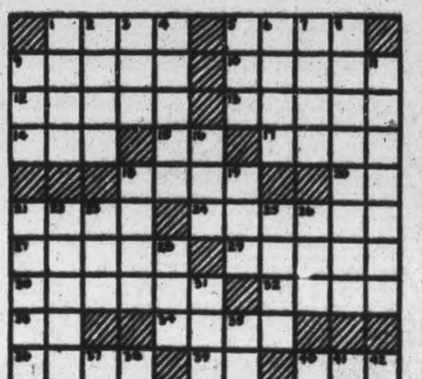

TERRY AND THE PIRATES —By Milton Caniff

LI'L ABNER —By Al Capp

HENRY —By Carl Anderson

DONALD DUCK —By Walt Disney

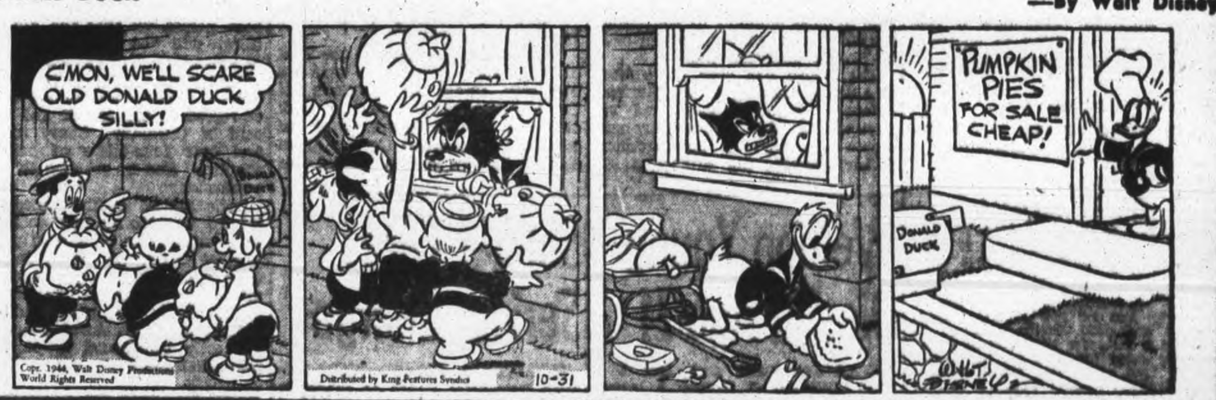

BLONDIE —By Chic Young

MUGGS AND SKEETER —By Wally Bishop

BRICK BRADFORD —By William Ritt and Clarence Gray

TILLIE THE TOILER —By Russ Westover

Elevator Men Protest Tax Exemptions

OTTAWA, Oct. 31 — (CP) — A delegation of the North-west Line Elevators' Association Monday presented a brief to Finance Minister Ilsley stating that more than 60 per cent of the grain handling industry is threatened with destruction due to income tax exemptions granted co-operatives.

"The inequitable income tax situation which has been permitted to continue for more than 14 years in the grain handling industry of Western Canada threatens to create a grain handling monopoly through destruction of more than 60 per cent of the industry," said the brief.

While line elevators paid income taxes, the three pool elevator companies in Alberta, Saskatchewan, and Manitoba, operating 40 per cent of the country elevators, had not paid income taxes in the last 14 years, said the brief. The elevator association represented owners and operators of 3,400 country and terminal elevators with a total capacity of 260,000,000 bushels and an investment of $65,000,000.

The brief said the estimated tax liability of the three pool elevator companies now exceeded $15,000,000. They had claimed exemption from income taxes under a section of the Income Tax Act which exempts certain types of producer-owned co-operatives from payment of such taxes.

The Justice Department had ruled the pool elevator companies did not qualify as co-operatives within the meaning of the Act. The "failure" of the income tax branch to enforce the law had permitted the pools to carry on trade practices, as a result of being able to withhold tax moneys, with "the object of endeavoring to create a pool elevator grain handling monopoly in Western Canada." Yet 60 per cent of the farmers had preferred to do business with the line elevator companies.

The collection of income taxes from the entire grain business faced a complete breakdown if one section was permitted to continue to escape payment of taxes.

ANCIENT QUARRIES

The marble quarries at Carrara, Italy, are as old as Christianity.

FIGHT ASTHMA MUCUS EASY WAY

Seven years ago J. Richards, 201 East 23rd Street, Hamilton, Ont., was asthmatic, lost weight, suffered coughing, choking, wheezing every night—couldn't sleep. Mendaco stopped his spasms promptly and he now reports normal weight and good health although 70 years old. To prove that Mendaco may do the same for you, we make this liberal trial offer: Get Mendaco from your druggist to-day! Unless it loosens and removes thick strangling mucus, brings free breathing, restful sleep and frees you from the suffering of Asthma attacks, simply return the empty package and get all your money back. You have everything to gain and nothing to lose. So don't suffer another day without asking your druggist for Mendaco.—(Advt.)

New Cream Deodorant
Safely helps
Stop Perspiration

1. Does not rot dresses or men's shirts. Does not irritate skin.
2. No waiting to dry. Can be used right after shaving.
3. Prevents under-arm odor, helps stop perspiration safely.
4. A pure, white, antiseptic, stainless vanishing cream.
5. Awarded Approval Seal of American Institute of Laundering—harmless to fabric. Use Arrid regularly.

Arrid is the largest selling deodorant

39¢

Also 15¢ and 59¢ jars

Guaranteed by Good Housekeeping

ARRID

"I Take Syntona Whenever Feel Rundown" Says This Man

Improves Appetite; Aids Digestion, Relieves Constipation, Tired, Fatigued Feeling and Rheumatic Pain. "Always Feel Better Afterward," He Says.

MR. HOLGER PEDERSEN

At this season of the year many people feel tired, easily fatigued, wornout and nervous; appetites are lost and they have no energy to do anything; bowels become constipated, with suffering from indigestion, dizziness, headaches, and rheumatic aches and pains. Now is the time to take Syntona for effective aid like that experienced by Mr. Holger Pedersen, Smithville, Ontario.

"I first used Syntona four years ago when I was recuperating from a serious accident," says Mr. Pedersen. "My nerves were so upset that for three weeks I hadn't had a good night's sleep and I was badly rundown. I'll never forget the sore, aching pain in my hips and down through my limbs. I could hardly walk. I had lost all desire for food, and the little I did eat gave me gas and indigestion with hot, sour liquids rising in my throat for hours afterward.

"After reading about Syntona helping other people, I bought some and it really fixed me up fine. In a very short time I was enjoying my meals with no gas, acid risings, or sour stomach after. I was feeling pretty good about this, and life seemed brighter. Then, as I kept taking it, the aches and pains gradually went away so that I could get around easily. My nerves calmed down and I could get sound, restful sleep at night. Since then I take a treatment of Syntona whenever I feel rundown, which usually happens around this time of year. I always feel better afterward.

"I've recommended Syntona to a good many people and know from experience that it can be depended on to give good results."

Syntona is sold and recommended in Peterborough at Elliott's Drug Store.—(Advt.)

PARCEL-PACKING PARTY—Two groups of Wrens stationed in Ottawa had a hilarious evening recently wrapping gifts for Canadian Wrens overseas, English Wrens in Dover, and members of the crew of H.M.C.S. "Snowberry," one of Canada's corvettes. Canteen funds supplied the money and the Wrens supplied the time and care which sent the parcels on their way before the Christmas deadline. *(RCN Photo)*

Germans Building Defences On Rhine River

By DEWITT MACKENZIE
Associated Press War Analyst

British and Canadian armies have been doing a workmanlike job during the week-end in ousting the Germans from bitterly-disputed southwest Holland, and the task nears completion.

This means that the great port of Antwerp in neighboring Belgium shortly will be available for the movement of much-needed supplies to support the Allied assault on the Siegfried defences. Thus far the Nazi heavy artillery has been able to block shipping by commanding the estuary of the river Scheide on which Antwerp lies.

There also has been an unusually heavy bombing of the German defences, communications and industries in the Cologne-Arnhem sector—the type of bombardment which precedes big offensives. So on the whole the week-end developments have been in effect reaffirmation that our Allied High Command intends to launch a major drive at the earliest feasible moment. A lot, of course, depends on the opening of Antwerp.

The Germans are continuing their tactics of hanging on for time, and these delaying actions—Holland is a prime example—are producing stiff fighting. However, Hitler's effort to stall off going to the dentist is merely piling up pain or him on the inevitable day when he has to give in. Germany is enduring terrific punishment.

Still, there's no sacrifice the Nazi dictator won't demand to save his own skin. Under his directions the German Command is rushing work on fresh fortifications west of the Rhine in preparation for the Allied assault. Hitler's idea is to hold this river and so protract the war into next year. That's the most formidable line of defence still facing the western Allies.

Nevertheless, once the United Nations forces have reached the west bank of the Rhine they will be in position to exert a new and terrible pressure on the Germans even before the crossing is made. They will be by bombardment of vital war industries.

Veritas, British official commentator who has just made a personal survey of the fighting front, in calling attention to this prospect, points out that the Allied artillery will "be within easy range of almost all the important industrial centres of the Ruhr and the Saar. These two regions together represent between 60 and 70 per cent of Germany's heavy industry and over four-fifths of her coke supplies." And he reached this grim conclusion:

"The arrival of the Allied armies on the Rhine will entail the total destruction of a high proportion of Germany's heavy industry, upon which all her war production ultimately depends. In addition, Silesia and the great industrial centres of Czechoslovakia are now indirectly threatened by the Russian offensive."

Weldon Young Dies At Age 71

COLLINGWOOD, Ont., Oct. 31—(CP).—Weldon C. Young, a legendary figure in Canadian mining and a one-time hockey player in his native city of Ottawa, died Friday at his home here. He was 71.

Mr. Young started his mining career by taking part in the Yukon gold rush of 1898, serving there as assistant gold commissioner. He was prominent in the Cobalt silver camp in Ontario in its rich days and was in the Porcupine in 1909 and the Kirkland Lake area in 1911.

He was president of Young-Davidson mines, president of Weldon gold mines and vice-president of Matachewan-Hub pioneer mines. He had other interests as well

Cobalt silver mines in which he had an interest were said to have produced more than $9,000,000 in a few years. He once was in partnership with the late Sandy McIntyre, discovered of the rich McIntyre mine. He is reported at one time to have owned a three-quarter interest in the Wright-Hargreaves mine at Kirkland Lake through his assistance in early financing of that property.

In 1915 he and his partner, Jake Davidson, opened the Matachewan district by staking the Young-Davidson mine which came into production in 1934.

His widow, the former Jessie Willams, survives.

Wm. Brant Dies

TORONTO, Oct. 31 — (CP) — William A. Brant, Ontario Securities Commissioner, died at his home last Sunday after a short illness. Aged 44, he had been Securities Commissioner since last June.

Soldier Faces Serious Charge

TORONTO, Oct. 31—(CP)—Ontario Provincial Police at suburban Richmond Hill said Sunday that Pte. John Baldwin, who is stationed at Camp Borden, was arrested by Provincial Police at Barrie, Ont., Saturday night on a charge of manslaughter laid in connection with the death of Mrs. Helen Gouett of Waubaushene, Ont., whose body was found in a ditch near Thornhill on the night of Oct. 20.

Baldwin also has been charged with leaving the scene of an accident. He will appear in court here today.

Inquest Ordered Into Soldier Death

COBOURG, Ont., Oct. 31—(CP)—Crown Attorney Harry Deyman of Cobourg, said Monday an inquest will be held in the death of Bandsman Herbert Ross Johnston, 32, of Toronto, who died in Christie Street Hospital in Toronto Sunday after receiving a skull fracture in an altercation here.

"I understand an altercation with another bandsman preceded the death," the Crown Attorney said.

In Toronto a preliminary examination by a coroner showed that death was due to the skull fracture.

Apsley News

The W.I. sponsored a card party in the Public Library Saturday evening. The prize-winners were: Women's, first Mrs. Herb Tucker; consolation, Gerald Watson, who played as a woman; men's, 1st prize Thomas Staples; consolation, Vance Peters. Lunch was served after the games. Crokinole was enjoyed by a number of the young people.

The Sunday evening service in Trinity United Church was under the Young People, with Misses L. McDougal and D. Lewis of Peterborough taking the service. Mr. Robb was in Glen Alda conducting anniversary services.

Misses Loretta McDougal and M. Lewis were guests of Mr. and Mrs. Fred Mann while here.

Recent visitors to Peterborough were Mr. and Mrs. Robert Tucker, Miss Olga Whitmore, Mr. John Selkirk.

Mr. Harry Tanner has returned from a trip to Toronto.

Tank Car Mail

DECATUR, Ill., Oct. 31—(AP).—A private stationed in Wyoming spotted a home town railway company's tank cars and got an idea. Pte. Robert Fisher chalked messages on the cars. "I'm doing all right," he wrote on the cars. "If anyone in Decatur sees this call 9082." All day strangers telephoned Mrs. Anna Fisher that her son Bob was "doing all right."

HITS JAP SHIP—Ensign William McCormick is reported to have severely damaged and probably sunk a Jap battleship in one phase of the sea-air battles of the Philippines. Ensign McCormick's home is in Los Angeles, Calif.

Escaping Bear Panics Crowd

RICHMOND, Va., Oct. 31—(AP)—A 300-pound black bear escaped from a Fish and Game Commission exhibit on a crowded downtown parking lot Sunday.

Attendants said the bear, Bootsie, was struck so[illegible]y in the schnozzle by her cage companion, 400-pound Blackie, in a fight over an apple. Blood spurted and Bootsie flew into a rage.

A keeper cautiously opened the cage door and tossed in another apple in the hope of placating Bootsie, but she rushed for the door, bowled over the attendant and escaped. Bootsie made her way through the squealing crowd, including many children.

M. C. Wade, Richmond, a spectator, cut down a rope and looped it over Bootsie's neck just as she reached the street. The bear turned, jumped on Wade with four feet and started clawing. Attendants and police swarmed in and got her under control.

Suit Was Tight

OKLAHOMA CITY, Oct. 31—(AP).—At the opening concert of the Oklahoma City symphony orchestra Victor Alessandro waved his baton in small circles instead of his customary sweeping ones. Worried music-lovers were told the maestro's new suit hadn't arrived and with that old tight suit, gracious knows what would happen with a full fledged gesture fortissimo.

Poles Victors In Cow Battle

By MAURICE DESJARDINS
Canadian Press War Correspondent

WITH THE POLISH TROOPS IN HOLLAND, Oct. 31—(CP)—Maybe this frontline vingette should be entitled "To bully beef or not to bully": we don't know. But here are the facts of the victorious six-hour battle waged by a Polish armored company for the edible remains of a Dutch cow.

It seems that the cow, which the Germans had been using for mine detecting in these flooded flatlands, made the mistake of stepping on an "S-mine." It fell dead between two dykes in full view of (a) the Poles and (b) the Germans.

Editorialists may say that this is a war between ideologies, but both Poles and Germans decided they needed that cow and what was left of its fresh meat.

The Germans attacked first, but a burst of Polish mortar sent them back.

Then the Poles attacked but were repulsed by Moaning Minnies.

For six hours there was a stiff fight for the potential steaks and finally our side won.

When I happened to be in the neighborhood I was treated to a nice medium-done steak. "That was worth fighting for," said the beaming Polish sergeant.

REMNANT SALE
UPTOWN SILK SHOPPE
404 George St. Phone 3619

Something the Hun is Finding Out

"They couldn't stop us on the beaches. They can't hold us long any place now.

"Know why?

"—Well Hitler and his gang are finding out,—they're finding out that it's not just Joe and Brownie and Smitty and the rest of us over here . . . They're finding out you're sending us more and more tanks, guns, planes and ships.

"No bunch of fellows ever had better support or better stuff to fight with. We're really going places now.

"There's still lots to do before we get to Berlin and Tokyo, but we know you won't fail us. We want to get it over,—and then get back home."

For their sakes and your own

INVEST IN VICTORY

THE LONDON LIFE INSURANCE COMPANY

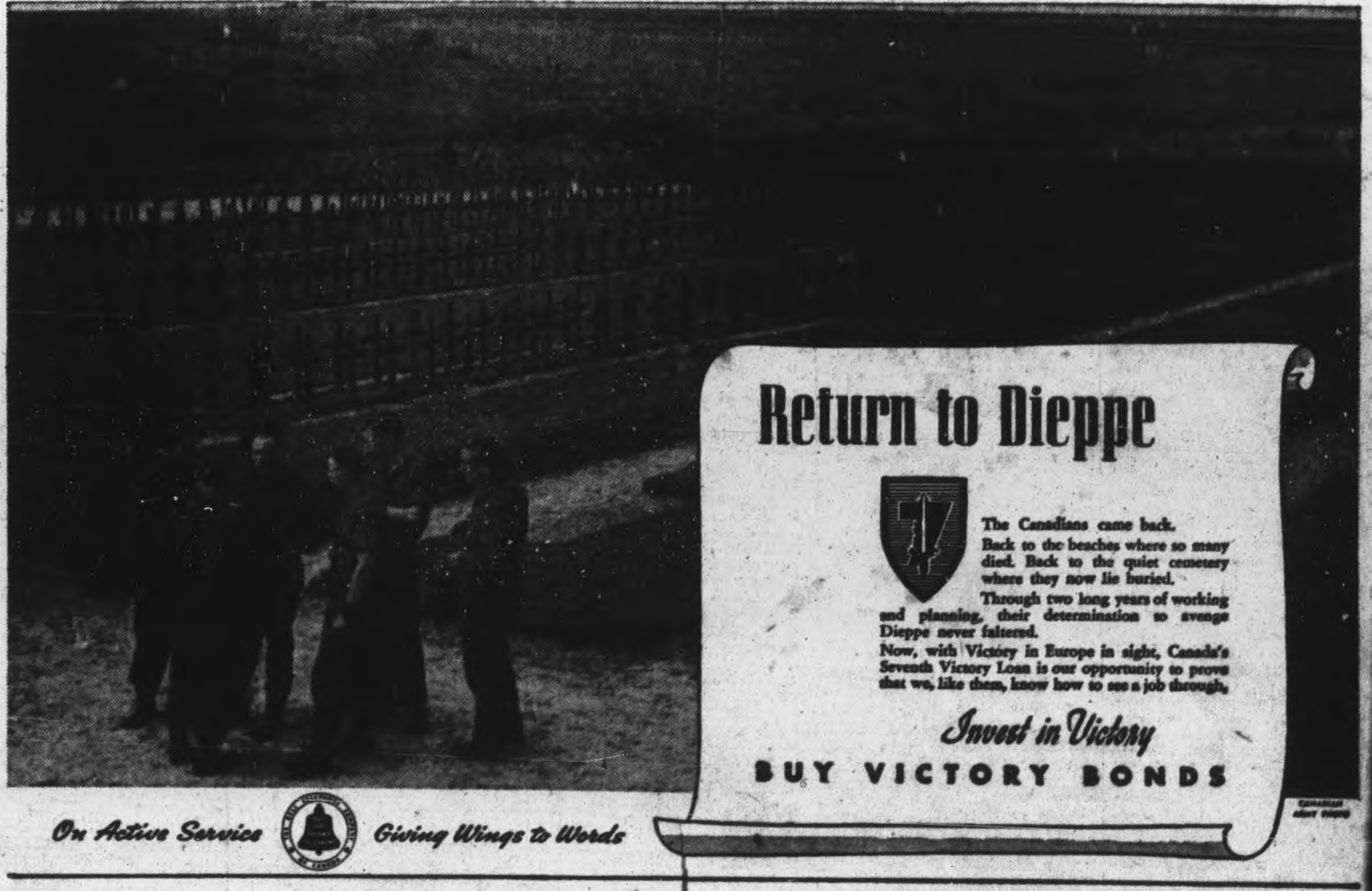

NOVEMBER

Telephones
Examiner 4641
CHEX 4641
Nights after 6 p.m., Sundays, Holidays
Examiner 4641
CHEX 4643

Evening Peterborough Examiner

NIGHT FINAL

VOL. XC, No. 259 | WEATHER Fair and mild. | PETERBOROUGH, WEDNESDAY, NOVEMBER 1, 1944 | ★★ | PRICE FOUR CENTS

Walcheren Island Is Invaded By British and Canadians

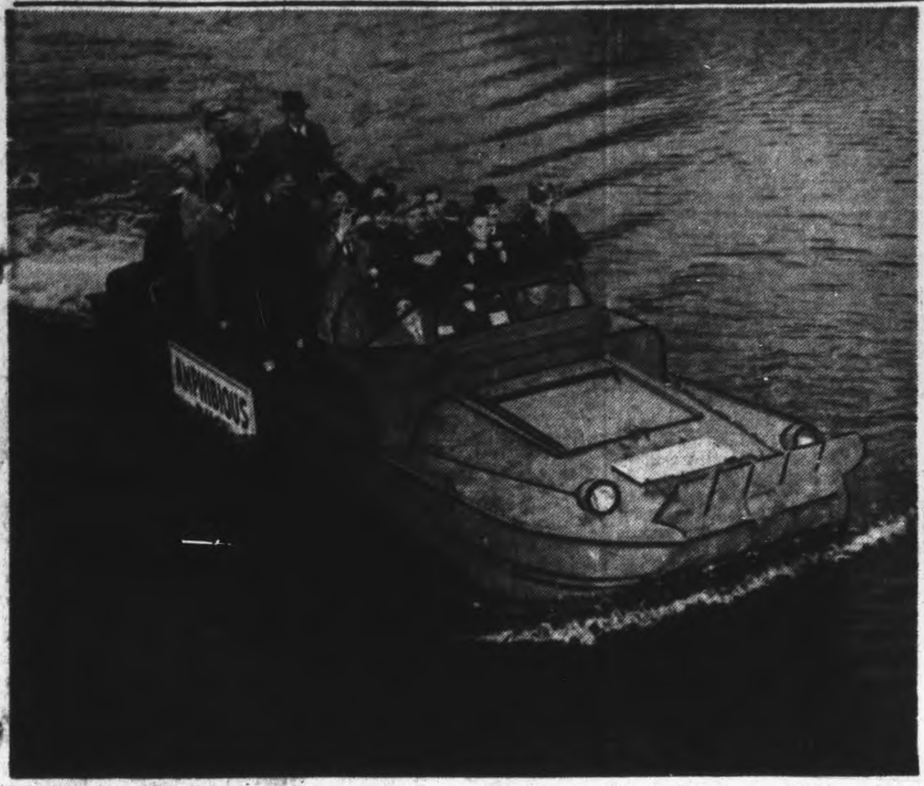

IT DIDN'T SINK — Playing host to a group of Peterborough Victory Loan workers, the amphibious jeep, known as the Duck, is shown above going through its paces in the Otonabee River and Little Lake Tuesday evening. The versatile machine switched from land travel to water travel by a quick and easy shifting of controls. Demonstration of the machine followed a parade of military mechanized equipment.
(Parks' Studio Photo)

Leyte's Last Base Under Fire

Fight To Finish Appears Likely Near Mountains

By C. YATES McDANIEL
Associated Press War Correspondent

GENERAL MacARTHUR'S HEADQUARTERS, Philippines, Nov. 1—(AP)—Two American forces closed on the strategic coastal village to Carigara today, massed for a climatic battle and braced for a possible Japanese counter-attack.

Having cleared the rest of Leyte Valley of organized enemy resistance, the Americans were within eight miles of the village on the inland route from Jaro and only five miles away on the coastal road from Barugo. The Japanese must stop both legs of the American advance or lose their last strategic base northeast of Leyte's heavily-jungled hump.

If they fail to stop the attacks, which might reach the village today, they must drop back along a single escape route skirting the coast to Pinamopoan, only spot from which they might negotiate a winding trail over the mountains to the south.

This trail has been the route of Japanese reinforcements brought from Cebu via Ormoc Bay, and the forces in the north must reverse their travel on it or face annihilation. No good port lies west of Pinamopoan on the north coast.

A delayed dispatch from Leif Erickson, Associated Press War Correspondent on Leyte, disclosed for the first time that United States Marine artillerymen are participating in the reinvasion of the Philippines.

Throughout the American area, enemy aircraft continued harassing raids, losing 11 planes by last count.

MacArthur's communique outlining the day's developments, was supplemented by a headquarters spokesman who predicted either a fight-to-the-finish at Carigara or Ormoc, with the added possibility that new enemy troops might be used to cover evacuation of the remnants of the 16th Japanese division, organizers of Bataan's "March of Death" and original defenders of Leyte.

A prisoner told an American general the 16th had "been here so long we are soft."

Mystery Unsolved

NORTH BAY, Nov. 1 — (CP).—Mystery of the disappearance of Mr. and Mrs. Earl D. Kirk, who left here for what friends believed was a motor trip to Winnipeg in 1940, has entered its fifth year—and is no nearer solution, though many rumors and "leads" have been followed up. The couple stopped at Sudbury, Ont., but were never seen again.

Chinese Troops Lacking In Proper Training

By LLOYD STRATTON
Associated Press Staff Writer

While I was in various parts of unoccupied China last January and February, the statement was made to me that it would be largely up to the American forces to win the war in China, with the aid of Britain and China in that order.

It was explained that this was not because of any lack of bravery, devotion or ability on the part of the Chinese armed forces. It was chiefly the inability to obtain for proper training and equipping the number of Chinese troops that would be necessary to make those forces an effective full partner in the campaign that would have to be waged before the Japs were driven from China.

It was frankly stated then, as I heard it repeated in many quarters thereafter, that the basic reason that a relatively paltry amount of Chinese manpower was made available was President Chiang Kai-Shek's reluctance to permit any large number of Chinese to be foreign-trained or commanded lest these same Chinese troops might turn against him at some future date.

Tragedy Two-Fold

The tragedy of this type of planning and fighting is two-fold. It envisages a continuance of the type of sectional government by warlords that so long has kept China dismembered. It is being done without the knowledge of a people, who already have proven the most patient, sacrificial, courageous and long-suffering of any free people on earth.

Recognized reports of military, economic and financial fraternizing on the part of the Chinese with the Japanese, and vice-versa, were common in Chungking. This ordinarily incomprehensible conduct was justified for reasons of strategy or economic relief by persons in both military and political positions.

How long the main features of this situation have existed is problematical. But long before early 1944 there was evidence in the whole atmosphere hanging over the Chinese capital. General gloom, distress, frustration, dissatisfaction, dissension, disappointment and criticism were voiced or observed everywhere. While the clash between Gen. Chiang Kai-Shek and Gen. Stilwell strikes at the core of the upheaval and much is being made of its significance, actually it seemed to be much more than simply a disagreement from a military standpoint or a difference in personalities as between two leaders.

Murder Trial Upset At Cobourg

16-Year-Old Youth Charged With Death Of Boy 4

COBOURG, Nov. 1 — (ENS). — The murder trial of 16-year-old Charles Francis Davey, which has been taking place in Cobourg at the Fall Assizes, has been traversed to the next Assizes Conrt, on order of the Supreme Court Judge, after he found that the constables had not kept the jurymen together since Tuesday. The action was taken at 11 o'clock this morning.

A constable left 10 jurors standing unattended on a street corner. The constable had gone to get two other jurors from a barber shop where they had been taken by another officer.

Mr. Justice A. W. Green, in ruling it a mistrial, said he "could not assume nothing happened while the jury was unguarded."

COBOURG, Nov. 1 (ENS)—Evidence of Dr. J. B. McKay, pathologist of Belleville, revealed yesterday at the murder trial of Charles Francis Davey, that four year old Norman Lamb, whom he is accused of slaying, died from asphyxiation due to throttling. The boy's body was found in a swamp on the farm of his father, Earnest Lamb of Cavan township on Sunday afternoon, July 16 of this year.

Charles Davey, ward of the Bowmanville Boys' Training School, was later charged with murder after he gave himself up at Peterborough police station on the night of July 16. Davey is 16 years of age and was employed on the farm of Joseph Fee, grandfather of young Lamb.

Father and Mother Present

Mrs. Emma Davey, mother of the accused, and her husband, arrived at the hearing yesterday and entered the court room during the recess. Mrs. Davey had brought her son a parcel containing some cake and things for Hallowe'en. She handed him the box as he sat in the prisoner's dock, during court recess and then burst into tears as she embraced him. Davey wept with her. During the ensuing session of court, she sat beside Fred C. Richardson, defence counsel, a few feet from the prisoner's dock.

Joseph Fee told the court that he and Davey went to the Lamb home for dinner on Sunday, July 16.

MURDER TRIAL
(Continued on Page 2, Column 5)

The Toughest Part

SEATTLE, Nov. 1—(CP).—Maj. F. Peter Ashton of the Royal Artillery, a commando officer on a warship at the bombardment of Sicily, a paratroop leader and a commander in the first wave to hit the beaches of Normandy, arrived on a speaking tour. Speaking of the speaking tour, the Briton groaned: "The most terrifying experience of the war."

Battle Raging Inside Kesckemet City

By DANIEL DE LUCE
Associated Press War Correspondent

MOSCOW, Nov. 1 — (AP). — Russian motorized infantry is clearing scattered enemy detachments from three sides of Kesckemet, while other Red Army troops are battling fiercely in the streets of the city, 44 miles southeast of Budapest, late front dispatches said today. Soviet tanks, artillery and infantry are pouring into a 60-mile wide break in the enemy's defences between the Danube and the Tisza Rivers, the dispatches added. At captured Izsak, 17 miles southwest of Kesckemet, the Russians were only 43 miles south of Budapest.

Thus far the offensive has swept up 200 Hungarian cities, towns and villages, more than 4,000 prisoners and control of several hundred square miles of new territory, the Russians declared.

Front dispatches said the Hungarian 23rd Infantry Division was

The army newspaper Red Star disclosed that the new offensive aimed at Budapest got under way at least three days ago, and overran a defence zone where the enemy concentrated as many as 20 anti-tank guns to the mile.

virtually destroyed, its commander killed and the deputy commander and most of the staff captured as Soviet armor and a wave of tommy-gunners broke into Kesckemet.

A correspondent for Izvestia reported that Soviet forces increased the fury of their assault toward Budapest "tenfold" after they discovered bodies of four Red Army prisoners tortured and slain by the Germans and Hungarians.

30 Tanks Wrecked

The Russians also pushed toward Budapest on a front 120 miles northeast of the capital. They captured 50 places, including the large town of Hajdunanas.

More than 30 German tanks were wrecked or burned in the fighting southeast of Budapest, the Russian communique said. It described the Red Army operations as "impetuous outflanking manoeuvres," and said Soviet forces hurled back repeated enemy counter-attacks that were reinforced with fresh troops.

In the capture of Nyiregyhaza, a district centre northwest of Debrecen 1,500 Germans and Hungarians were killed while the Russians advanced 12 miles, the communique added. The Soviet forces retook the town after being pushed out of it.

Pincers Drive Gaining On Last Fort

British Commandos Storm Ashore In Surprise Landing

LONDON, Nov. 1 — (CP). — British Commandos under 1st Canadian Army command stormed ashore to-day on the southern and western coast of Walcheren Island, and were making good progress to-night in a pincers drive to smash the last Germans barring the sea lane to Antwerp.

The sea-borne forces landed as Canadian forces burst across the shell-torn causeway on to the eastern edge of the island, establishing a small beachhead there despite heavy Nazi resistance.

A dispatch from Field-Marshal Montgomery's Headquarters said the Commandos were biting inland across the flooded island.

Berlin earlier said Allied amphibious forces had landed near Vlissingen (Flushing), Walcheren's biggest city, with strong aerial and naval protection.

The Berlin radio said to-night: "German reconnaissance planes have observed a battleship of the King George class, four cruisers,

PINCERS DRIVE
(Continued on Page 2, Column 4)

Large Buyers Boost Loan

OTTAWA, Nov. 1 — (CP). — Canadian Victory Loan buyers yesterday subscribed $74,343,750 — an amount slightly above what was subscribed for the same day in the last loan, it was disclosed today.

The cumulative total of the $1,300,000,000 loan now stands at $575,813,500, compared to $553,617,550 at the same stage of the last loan.

Yesterday's increase, came from the large corporate buyers, with individual purchases down a little from the same day in the Sixth Loan. The total for individual buyers yesterday was $31,404,700 bringing the total individual purchases in the first eight days of selling to $263,151,550. In the same day of the Sixth Loan the purchase of individuals was $33,446,550.

"Average daily purchases of those who buy for cash, out of their pay envelopes and from savings, in the last loan, were about $35,700,000," an official of the National War Finance Committee said. "In this loan, so far, the average daily purchases are about $32,900,000. About 45 per cent of our canvass time has elapsed and the individuals have purchased a little less than 41 per cent of what they bought in the last loan. Delayed reports, of course, will take up some of the slack, but it should be remembered by every Canadian, that their objective is $100,000,000 higher than it ever has been. It is not a total which can be achieved without real effort."

Cabinet Crisis Over Zombies

Special to The Examiner

OTTAWA, Nov. 1.—The military manpower crisis enters the eighth day today. There are many signs which indicate that the discussion in the Cabinet is reaching the end and that a decision may not be far off. Every aspect of the situation appears to have been canvassed in minute detail. Equally, there is no indication that the division of opinion has been materially narrowed. This, of course, may change when the final Cabinet poll is taken. So far, however, indications rather point the other way. There is endless speculation in the newspapers regarding the crisis. It is the fact, however, that there is not a line of official information to go on. All the facts with respect to reinforcements are held in strictest secrecy.

Bearing this in mind, it is impossible to do more than to outline, fairly clearly, the division of opinion within the Cabinet.

It is understood that those who favor the application forthwith of over-all conscription do so for the following reasons:

It is true that there is no apparent shortage of men in the overseas army. Broadly speaking there are upwards of 400,000 men in this army, all active service volunteers. The actual front line units do not account for more than, say, 125,000, and the casualties at 42,000 men are only some 10 per cent. of the total.

But a modern army is an exceedingly complex machine, the troops are specialists. The present difficulty arises because the casualties have fallen very heavily upon the infantry and not so heavily upon the other branches. Admittedly the casualties in total have not exceeded the estimate. But the infantry casualties have greatly exceeded expectations.

Infantry Shortage

There has arisen a prospective shortage of infantry reinforcements — a shortage which may become acute towards the end of the year and in January and February. True, there would probably be no difficulty after February because recruiting is going forward and the allocation of recruits into the various parts of the army has been changed to meet the situation created by the casualties. But there is this problem of an infantry shortage for a period of say two months.

How can this shortage be met?

CABINET CRISIS
(Continued on Page 2, Column 6)

To Discharge Some Sailors When Germany Is Defeated

OTTAWA, Nov. 1—(CP).—The Canadian naval contingent that will go to the Pacific will be raised on a re-voluntary basis with a partial demobilization after the defeat of Germany being made on a "first-in, first-out" basis. This was disclosed here today by Capt. H. McMaster, naval director of personnel, as he outlined the Navy's plans.

Here, briefly, is the picture:

1. Full naval effort until the defeat of Germany.
2. When it has been ascertained what categories and what numbers of personnel are required for the war against Japan, the contingent will be selected from men who re-volunteer.
3. These men will enjoy a leave of unspecified length in Canada before going to the Pacific.
4. Certain key men will be retained in the service "regardless of their wishes."
5. The remaining naval personnel will be released on a general "first-in, first-out" demobilization plan.
6. There will apparently be no special campaign pay but a navy statement points out that those who serve in the Japanese campaign will through their additional length of service qualify for higher mustering-out benefits.

The R.C.A.F., which like the Navy, is believed ready to use a third of its strength in the Pacific, has already announced the re-voluntary plan and the partial demobilization of a "first-in, first-out" basis.

The Army, said to be contemplating using a division in the Pacific, has not yet announced its plans.

With the Navy planning to give its Pacific fighters a leave in Canada before they take up the war against Japan, it seems possible they will enter the conflict across the North Pacific possibly to bases in the Philippines rather than return across the Atlantic and accompany British forces to Indian bases.

The statement said that during the transition period following the

TO DISCHARGE
(Continued on Page 2, Column 7)

Heavy Battles Flare In Italy

ROME, Nov. 1 — (AP). — British 8th Army troops on the Adriatic front have improved their beachhead across the Ronco River, Allied Headquarters reported to-day.

Enemy troops have been cleared from the town of Meldola on the west bank of the Ronco, the communique said.

German troops facing the Allied 5th Army on the central sector south of Bologna made a series of heavy counter-attacks yesterday in an effort to wipe out several Allied salients. American forces, sometimes fighting hand-to-hand, hurled them all back.

Only patrolling and artillery duels were carried out elsewhere.

Medium bombers attacked bridges in the Po Valley and lighter craft shot up enemy concentrations and communications. A small force of heavy bombers attacked targets in Yugoslavia.

Along the Adriatic coast 8th Army patrols worked their way forward toward Ravenna, driving Germans from the outpost positions north of the Bevano River.

EXTRA!

PHILADELPHIA — (AP). — Quadruplets— three girls and a boy — were born to-day to the wife of a Securities and Exchange Commission financial analyst.

LONDON — (CP). — R.A.F. Mosquitos, attacking yesterday from zero altitude, destroyed the two buildings of the University of Aarhus housing Gestapo headquarters in Denmark, where the Germans have kept documents which have been the basis for the persecution of many local Danes.

Tokio Jittery B-29 Over City

SAN FRANCISCO, Nov. 1—(AP)—Tokyo radio spluttered for hours today about a B-29 Superfortress raid on the Japanese capital, but the War Department in Washington said it had "no information about any aerial operations over Japan."

Tokyo has not been hit by American bombs in more than two years.

In a series of conflicting reports, Tokyo radio said a B-29 apparently from a newly developed base in the Marianas Islands appeared over the capital but left "without attempting attacks;" that several four-engined planes were over the city; that at least one plane raided a factory district throwing workers into confusion.

The reports all agreed that an enemy plane or planes were over the Tokyo area around 1 p.m. Wednesday (Tokyo time).

One broadcast, recorded by the Federal Communications Commission, giving detailed instructions on combatting fires in inflammable Tokyo, said "an enemy plane suddenly raided part of the Kanto region," an important industrial area covering the entire area around the capital and embracing several prefectures.

At the time of the Marianas invasion there was much speculation that engineers would build a huge base on Saipan for Toyko-raiding B-29s. There has never been any confirmation that such a base was developed.

A Tokyo announcer warned the Japanese people that "there is now an ever-stronger possibility of sudden raids," adding, "from now on, no matter what happens, one must devote strenuous efforts toward air defence."

Chinese Weaknesses Shown In Recent Action Of Chiang

By DEWITT MACKENZIE
Associated Press War Analyst

The over-all picture of the events surrounding President Chiang Kai-Shek's successful demand for Gen. Stilwell's recall (on charges which Washington doesn't accept) is that of the generalissimo gambling heavily with the international relations and prestige of the globe's most populous country.

Chiang's insistence on Stilwell's recall appears to have been incidental to broaden issues involving American attempts to strengthen China's war effort.

No longer ago than the recent Dumbarton Oaks conference to lay plans for a world peace organization, China was accorded the position of one of the "Big Four"—along with Britain, the United States and Russia. The idea was that China, with her 500,000,000 people, would assume leadership in the post-war Orient.

Now the Chinese weaknesses which have been emphasized by the present imbroglio immediately give rise to the question whether China can expect to qualify for membership with the Big Three. That's something which we shouldn't answer hastily, pending developments. It depends on China's further attitude.

It's perhaps unfortunate that Mme. Chiang Kai-Shek is ill in New York at this moment of crisis for her country. This brilliant woman—often referred to as "the brains of China" — long has been her husband's closest political adviser. Indeed she has for years taken an active hand in government, and is reported to have been at once an inspiration and a steadying influence for the talented but sometimes rash generalissimo.

Wife Is Ill

Judging from past events, if she had been in Chungking during recent trying days she would have persuaded her husband to a wiser course.

So far as concerns the war against Japan, the Anglo-American Allies can adapt themselves to existing conditions. Fortunately American progress in conquering the Pacific has put them in strategic positions from which to knock out Japan. However, perhaps Chiang will remedy his own position.

One of the greatest dangers is that of an upheaval between the generalissimo's forces and the powerful Chinese Communist armies of the north. They've been working under a truce—frequently broken by bloody encounters—because fo the Japanese war.

Claims Lend-Lease Goods Being Hoarded By Chinese

By THOBURN WIANT
Associated Press Staff Writer

LONDON, Nov. 1 (AP) — The Kuomintang party regime, headed by President Chiang Kai-shek, has been—and is—more concerned with the inevitable civil war against the 80,000,000 Chinese Communists than in the struggle against Japan.

As far back as early 1943, one observer coming out of China asserted that lend-lease material were being saved up for the civil war; that approximately 1,000,000 of Chiang's troops were in Northern China, watching and sparring with the Communists.

He said that Chinese in many sectors were resisting only on a token basis, that goods were passing freely in many areas from the Japanese to the Chinese, and vice versa. That letters could easily be sent in and out of Japanese-occupied centres such as Shanghai and Hong Kong, that the money market seemed to be manoeuvred for the benefit of those in power.

After nearly two years in the China-Burma-India theatre as a war correspondeneto, I am convinced the Generalissimo and his party leaders are primarily interested in perpetuating themselves.

Democracy does not exist in China. There probably is no more effective dictatorship that that of the Kuomintang party. There is no freedom of speech, or of press, or of much of anything else.

German Troops Flee Salonika

ROME, Nov. 1—(AP)—The German high command announced today its forces had evacuated Salonika, principal Balkan seaport and second city of Greece.

Allied Headquarters disclosed earlier that British patrols had reached the city, which had a population of 240,000 before the war. A pall of smoke was hung over Salonika several days as the Germans carried out demolitions there.

The Germans said "Salonika was evacuated in the course of our disengagement movements in the Balkans, unimpeded by the enemy."

The communique was broadcast by the Berlin radio.

Salonika lies less than 50 miles from the borders of Yugoslavia and Bulgaria. Known also as Thessalonike, the Aegean port was used as a base by Allied troops in the last war. A pro-ally revolution which broke out there helped impel Greece into that war in 1917.

The Weather

Peterborough Temperatures:

Today:
Night low..37 Noon 61
Yesterday:
Highest....61 Lowest....30
One Year Ago:
Highest....53 Lowest....31
Sun—Rises at 7:34 a.m., Sets 6:09 p.m.

Weather Forecast:

Georgian Bay — Moderate to fresh winds; fair and mild to-day. Thursday: Fresh winds; partly cloudy, followed by showers towards night.

Lower Lake Region — Moderate to fresh winds; fair and mild to-day and Thursday.

Ottawa and Upper St. Lawrence Valleys— Moderate to fresh winds; fair and mild to-day and Thursday.

Six Candidates In Election Seeking U.S. Presidency

By C. R. BLACKBURN
Canadian Press Staff Writer

WASHINGTON, Nov. 1—(CP). — Little is heard of any but the Democrats and Republicans in the United States presidential race but there are six national tickets offering candidates for top honors in next Tuesday's voting.

The Democratic candidates, President Roosevelt and Senator Harry Truman of Missouri, and the Republicans, Gov. Thomas E. Dewey of New York, and Gov. John Bricker of Ohio, will have their electors' names on every state ballot.

But four minor-party organizations plan to have presidential and vice-presidential electors listed on many state ballots or provision for them to be written in.

These are:

The Prohibition party (which leads all other minor parties in number of candidates, with Dr. Claude A. Watson of Los Angeles and Andrew Johnson of Wilmore, Kentucky, as candidates for president and vice-president.

The Socialist party with its perennial candidate, Norman Thomas, New York, and Darlington Hoopes, Reading Pa., heading the ticket.

The Socialist-Labor party with Edward A. Teichert, Greensb[...] Pa., and Arla A. Albaugh, Mass[...] Ohio, as candidates.

Polled 267,000.

The American first party [...] Rev. Gerald L. K. Smith of De[...] and Harry Romer, St. Henry, [...] seeking the highest offices.

Probably the activities of [...] groups mean little to the ulti[...] result. There were seven m[...] parties in the 1940 presidential [...] and they polled a total of 26[...] votes of about 50,000,000.

In all there are more than [...] candidates for the White H[...] Governorships, and for the [...] Congress. There are 919 candi[...] for the House of Representative[...] Democrats and 374 Republican[...] remainder running under [...] party tags. Unopposed are 51 D[...] crats and six Republicans. [...] Maine representatives were el[...] in the advance poll September [...]

There are 106 candidates fo[...] 32 six-year terms to be filled [...] Senate and three for une[...] terms of varying lengths.

The standing in the House [...] Democrats and 212 Republican[...] in the Senate 58 Democrats, 3[...] publicans and one Progr[...] There are nine vacancies in [...] House and none in the Senat[...]

2,846 Planes Destroyed In 2 Months

American Air Ace Bags 9 On One Mission

PEARL HARBOR, Nov. 1 — (AP). — United States navy fliers, paced by an ace who downed nine enemy planes on one mission to Manila, destroyed from 2,594 to 2,846 Japanese planes during the two months American troops invaded Palau and the Philippines and the navy crushed the enemy's imperial fleet.

The Aug. 31-Oct. 31 scourge of the foe's air power in sweeps extending from the Philippines north to within 200 miles of Japan virtually nullified work of the enemy's assembly lines for the period and cut deep into his store of battle-tested pilots.

Admiral Nimitz, issuing this "conservative recapitulation of enemy aircraft losses," said the cost was approximately 300 carrier planes — a ratio of better than eight or nine to one in favor of U.S. fliers.

These achievements are those of 3rd and 7th fleet carrier fliers alone. They do not take into account for the same period a noteworthy bag by army fliers over such hotly-defended spots as the oil centre of Balikpapan on Borneo.

Showing the way for the navy is Cmdr. David McCampbell of Los Angeles with 30 planes to his credit, including nine he got in less than two hours Oct. 24 when he helped chase a numerically superior group of Japanese all the way to Manila. His bag that day also included two probables.

Underscoring Japan's deterioration as an air as well as a naval power, the carrier raiders blew up 1,132 of the enemy planes before they could get off the ground.

2 Staff Officers Are Retired

KINGSTON, Nov. 1—Two staff officers of Military District No. 3 headquarters have retired. They are Lt.-Col. C. H Ackerman, District Auxiliary Services Officer, and Major G T. Walmsley, E.D., Assistant Judge Advocate General of M.D. 3. Both are returning to their civilian occupations.

Major Walmsley, former Crown Attorney at Picton, before the war was a company commander with the Hastings and Prince Edward Regiment. Immediately war was declared he enlisted for active service, but his medical category prevented him from proceeding overseas with his unit.

Prior to his appointment as A.J.A.G. in the fall of 1940, he was posted for a short time at No. 3-A District Depot, Fort Frontenac.

Col. Ackerman, whose home is in Peterborough, was appointed District Auxiliary Services Officer in October 1940.

Appointments are to be made shortly to fill both vacancies caused by the retirements of Col. Ackerman and Major Walmsley.

Jury Ordered Treat Youth As Adult

COBOURG, Nov. 1 (CP)—Crown Counsel C. R., Magone, addressing the jury at the murder trial of 16-year-old Charles Francis Davey, accused of strangling Norman (Buddy) Lamb, four, said that despite Davey's youth, he is to be dealt with as an adult.

"He is in exactly the same position as any person who is charged with murder," he said.

Trembling and pale, Davey seemed bewildered by court proceedings.

He answered "Guilty" when the charge was read, but his counsel Fred C. Richardson jumped to his feet and told his client to "Answer not guilty."

The charge was re-read and Davey changed his plea.

The Lamb boy was found dead in a swamp after playing with young Davey. Davey had been employed by the grandparents of the slain lad and had previously been a ward of the Bowmanville Boys' Training School.

Get Jitters

LONDON, Nov. 1 — (CP) — The Germans in Norway are experiencing invasion jitters, according to neutral reports reaching London. Enemy forces manning the long west coast, Stockholm reports, have been altered in fear of an Allied blow to merge with the Russians driving into the country from the northeast.

Prison Change

TORONTO, Nov. 1—(CP)—Leslie Blackwell, Ontario Attorney-General, advocated the permanent segregation of habitual criminals in an address to a service club here last night, and said offenders in provincial prisons and reformatories "should finally graduate or else remain in."

Settlement Likely

TORONTO, Nov. 1 — (CP). — Mr. Justice S. E. Richards, commissioner investigating a labor dispute affecting the three principal packing house chains across Canada and their 12,000 employees said last night it was expected a settlement would be reached today.

CANUCKS MET BY HAPPY GREEKS — Landing craft filled with Canadian crews are welcomed by happy Greeks, who rowed out into the harbor of Athens to meet them. The Canadians landed two-days before D-Day and the main force of the British invasion.

Former Warden Dies At Harold

STIRLING, Nov. 1. — Andrew Kirk died at the home of his daughter, Mrs. Maude Baialey, at Harold, on Friday, October 27.

The late Mr. Kirk had reached the advanced age of 89 years, 11 months and 27 days. He was born at Tweed and was a son of the late Joseph Kirk and his wife, Mary Adams. During the active years of his life Mr. Kirk was engaged in farming in Hungerford township and when he retired he lived for seventeen years in the village of Stirling and for the past ten years he made his home with his daughter, Mrs. Maude Bailey, at Harold.

Mr. Kirk took an active interest in the affairs of the township nd county and served well as Reeve of Hungerford township for many years, and also Warden of the county. In politics he was a staunch supporter of the Conservative party. He was widely known throughout the county and was highly esteemed by many friends. In religion he was a member of St. Paul's United church, Stirling.

Surviving him are four daughters, Mrs. Maude Bailey, Harold; Mrs. E. G. Bailey (Effie), Stirling; Mrs. E. W. Carleton, Plainfield, and Mrs. H. L. VanAllen, Peterborough; one son, Dr. W. H. Kirk, Toronto; thirty grandchildren and thirteen great grandchildren. His wife died sixteen years ago.

Four Convicted In Liquor Theft

TORONTO, Nov. 1—(CP)—Four of five men charged with armed robbery and kidnapping in connection with the theft of a $35,000 truck load of liquor here last Dec. 13 were convicted by a general sessions jury last night bringing to a close the 11-day trial.

The four—Donald (Mickey) McDonald; his brother, Edwin, 19; Sam Mancuso and William Baskett—will be sentenced by Judge James Parker Nov. 7.

The fifth accused, Benedetto Zanelli, was convicted of receiving but acquitted on charges of armed robbery and kidnapping.

Judge Parker said he agreed with the jury's verdict.

Pioneer Woman Dies In Cavan District

CAVAN, Nov. 1 — (ENS) — The funeral service was held Sunday for Olivia V. B. Gardiner, from the home of her brother, Harry Gardiner, Cavan, with interment in the family plot in Gardiner's Cemetery. In her 80th year, Miss Gardiner was a daughter of one of the pioneer families.

One of six daughters of the late Matthew Gardiner and Jane Carr, she lived at the family homestead her entire life, except the past year when she made her home with a brother Harry, at Cavan. A member of Millbrook Presbyterian Church from an early age, Miss Gardiner was active in church work until poor health intervened. For fifty-six years a member of the Church Missionary Society, last summer she was presented with a life membership certificate. A kind, cheerful disposition endeared her to a wide circle of friends, and the large attendance at her funeral and beautiful floral offerings gave testimony of her popularity.

She leaves to mourn her loss a brother, Harry, Cavan, and one sister, Mrs. Joseph Burns, now living on the homestead. Two brothers, Charles and Sydney, and one sister, Mrs. Thomas Hunter, predeceased her.

Pallbearers were O. Ball, Springville: W. Fallis, Millbrook; R. Matchett, W. Pritchard, T. Douglas and H. C. Argue of Cavan.

Examiner Carriers Take $3,300 In Bonds

The boys and girls who deliver the Peterborough Examiner have dipped into the Seventh Victory Loan for $3,300 of the nation's bonds. In the three preceding loans, their investment amounted to $4,450, and when they have all completed payments in their new deal, their total holding of interest bearing Victory Bonds will be $7,750.

Further accomplishments by the carriers include the selling of $42,500 of War Savings Stamps since December 1941. And as a reminder to their public it might be mentioned that these young business people still carry a stock of Stamps who are adding this investment to their Victory Bonds.

Apple Harvest Proving Good

"Excellent fall weather has helped the harvest of a big crop of apples. Many orchards are nearing the finish, but in others, Spies remain to be picked."

That is a quotation from the Northumberland representative of the Ontario Department of Agriculture in the weekly crop reports. Victoria farmers are busy with the turnip crop and have a large number of cattle to be sold off the ranches. Leeds adds the note that the prices offered for dairy cattle "are much below those of a year ago, especially for cattle not freshening immediately."

Farmers are stabling their herds at night. Hastings pastures "are short" and the milk flow is "falling off." Harvesting of all crops in Prince Edward is practially completed; storage space and containers are at a premium. Some of the counties mention prices generally as showing some decline from the last quarter of 1943. Some Glengarry farmers are reducing the number of their dairy cows "due to the feed shortage."

South Simcoe says "farmers are alarmed over the beef cattle situation. They have been advised to withhold marketing, and this is causing them considerable inconvenience and expense. Fall wheat is looking good."

Bruce county farmers have had a good year, but the turnip yield is an exception. Middlesex contributes another uneasy note: "Many farmers are perturbed over the condition of the beef cattle market. There are quite large numbers of finished and feeder cattle for sale."

Need Six Months To Start Production

ST. CATHARINES, Ont., Nov. 1 — (CP). — Peacetime production wil be resumed by McKinnon Industries Limited three months after the "go" signal is given by the Government and full production should be reached in another three months, T. J. Cook, McKinnon president and general manager, said in a review of wartime progress and reconversion plans of his company and its parent organization, General Motors.

Priest Found Dead

MONTREAL, Nov. 1—(CP)—Rev. Donald MacIntyre of Kingston, Ont., Canadian Army Roman Catholic chaplain, was found dead in a hotel room here yesterday. Police said hotel attendants told them that Father MacIntyre was "in perfect health last night."

An inquest will likely be held today.

Raps Military Camp

ST. THOMAS, Nov. 1 — (CP). — Herman Bechard of Windsor told Magistrate E. D. Smith in county court yesterday that he would rather spend "four months or a year in reformatory" than return to Ipperwash military camp, near Sarnia, Ont. He was given a further remand when he appeared for sentence on a theft charge. He is alleged to be absent without leave from the army camp.

Child 3 Dies Instantly In Truck Mishap

Three-year-old Wayne Manley, youngest child of Mr. and Mrs. George Manley, Downer's Corners was killed instantly just before 6 o'clock Tuesday evening when he was hit and knocked down by a truck, almost in front of his home on Otonabee street. The dual back wheel of the motor vehicle ran over the boy's head crushing it badly.

The little fellow with another boy had been playing at the south side of the road and started across toward his home just as a truck driven and owned by Louis Freeburn, Norwood, loaded with hogs, came along from the east.

Freeburn told the police that he had been travelling at a moderate speed and that when he saw the little lad run into the road he had put on his brakes and then released them and tried to swerve to the left to avoid hitting the boy. However the front bumper struck the child and knocked him down and the rear right wheel passed over him. Death was instantaneous.

Coroner Dr. Herbert Young, Detective Sergt. W. E. Meagher, and Constables Gordon Trennum and Allan Edmison investigated the accident. Measurements taken by the officers showed that from the point where the boy had been struck to where the truck was brought to a halt the distance was 137 feet.

The father of the dead boy is Gunner George Manley who enlisted with an anti-tank unit in Peterborough and has been overseas since 1941. He was wounded in France some time ago, suffering an injury to his eye. Before enlisting he was a driver for the Canada Bread Company.

Louis Freeburn, driver of the truck, was brought to the police station after the accident but was eventually allowed to go home for the night.

This morning he appeared before Magistrate O. A. Langley, K.C., in police court charged with reckless driving. He was defended by T. J. Carley, K.C.

Crown Attorney V. J. McElderry, K.C., asked that the case be tried as an indictable offence. "There was a child killed in the accident" he told the court.

"We are reserving our plea and election" said Mr. Carley.

"In any event I am going to take this as a preliminary inquiry", remarked Magistrate Langley. "I believe that his is the course that should be taken where there has been a death."

Freeburn was remanded until Thursday of next week with bail fixed at $2,000.

MORE ABOUT—

Canadians Storm

Continued from Page 1

the Neder Rhine.

Pursuing British and Canadian armored forces already have fought through to the Maas (Meuse) River north of Tilburg and are within a half-mile of the Geertruidenberg bridge, one of the enemy's main escape routes. These Allied units are approximately seven miles south of the Waal, southernmost outlet of the Rhine.

To the east the original Allied salient in the Netherlands running from Eindhoven through Nijmegen to the vicinity of Arnhem outflanks the lower Waal but not the parallel Neder Rhine.

As a result of the triumph of the 1st Canadian and British 2nd Armies in the southwestern coastal corner the Allies now have a broad front extending across southern Holland in place of the original narrow salient.

MORE ABOUT—

Pincers Drive

Continued from Page 1

and numerous landing vessels, which indicates that other attempts on Walcheren are to follow.

The German D.N.B. Agency asserted the first wave of forces landing in Flushing Harbor were wiped out, but reinforcements fought to the outskirts of the town.

"The enemy used about 50 to 60 landing boats," the announcement said.

The German Trans-Ocean Agency said the landing was made by Canadian and British forces, while the enemy communique attributed it to "Allied" forces.

Under Hail of Fire

The Canadians cut out a foothold several hundred yards deep on the eastern edge of the island, eight miles north-east of Vlissingen, after crossing the 1,100-yard-long 100-yard-wide causeway from conquered Beveland Island under a hail of bullets and shells.

Resistance on the south shore of the Schelde Estuary weakened perceptibly, Supreme Headquarters said and Canadians in a three-mile advance fought into the coastal town of Knocke. Perhaps less than 3,000 Germans remained in this pocket, south-west of Vlissingen; 7,900 had already been captured.

The enemy communique said the landing in the Vlissingen area was supported by naval units and added there was "heavy fighting" for the town and harbor.

A Berlin Trans-Ocean agency broadcast said the landing was made after an artillery barrage directed from the south shore of the Schelde Estuary only recently cleared by Canadian forces of Germans.

There was no immediate Allied confirmation of the landing report.

Mostly Flooded

Adjoining South Beveland Island, however, had been captured in the same kind of squeeze attack, with Brtish forces landing on the southern coast while Canadians pushed across the land causeway.

INVEST IN VICTORY IN PETERBOROUGH

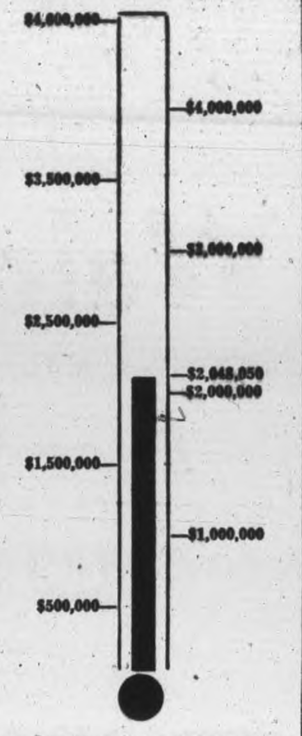

Province Must Approve Trust Changes

Commenting on a council report to the effect that the City Trust Commission had expressed approval of diversion of its funds to the civic hospital project, Vincent Eastwood, chairman, said today: "The Commission has no authority to approve such payment; they can do only what the Municipal Act empowers them to do. The only means by which approval of transfer of Commission funds for purposes outside the duties of the City Trust, is by provincial legislation."

In their office of trustees of the funds placed in their care and management, the members of the City Trust Commission could only be Trust Commission could only by neutral on any other proposals relating to those funds unless specific authority was obtained by way of legislation, Mr. Eastwood said.

MORE ABOUT—

Murder Trial

Continued from Page 1

"After dinner the two boys went out in the yard and I could hear Buddy (Norman Lamb) laughing as they played. Then they disappeared and towards the latter part of the afternoon we decided to see where they were.

We went down the lane, the hired man and I, and once when we heard the dog barking, we went back to the house thinking that the boys were back but found we were mistaken and retraced our steps In the swamp I came upon Buddy's little shoes. Futher on, about 75 feet I came on the little body lying face-down under a bush, just as if he had been thrown there. I picked him up and handed him to the hired man and then hurried back to the house to phone for the doctor," related Mr. Fee.

Questioned by defence counsel, Fee said that he had employed the accused for something over a year. Fee said that he couldn't remember what he paid the boy for working for him. Pressed for an answer he admitted he paid him fifty cents a week when asked for it. Witness said that the training school officials had told him that the boy had been committed to the institution because he played hooky from school.

Dr. Charles Temple of Millbrook said that he was called to the Lamb home and arrived around ten to five that afternoon. From the condition of the boy he believed that death had been due to suffocation. The boy had been dead for about three hours, he estimated, at the time he examined it.

Earnest Lamb, corroborated Fee's evidence as to the visit to his farm for dinner that Sunday. Lamb said that after dinner he saw Buddy and the accuse, go down the lane together. He was not sure whether they were hand-in-hand or not. He joined in the later search but did not find any trace of his son until he returned and learned that Buddy had been brought back to the house and was dead.

Dr. J. B. McKay gave a detailed report of his autopsy findings. He fixed death as due to asphyxiation caused by throttling. There were particles of earth on the boy's nose, right temple and above the right brow. The face was blue in color. Five small scratches were on the neck, a little to each side of the Adam's Apple. There was also evidence of slight hemorrhaging over the right eye.

Internal examination, continued Dr. McKay, showed a fracture of the small bone structure above the Adam's Apple, the tip of the bone being broken off. The piece would be about one-quarter inch in size, he stated. This indicated that considerable pressure had been brought to bear on the part in question, witness said.

Towards the latter part of the afternoon yesterday, the jury retired while evidence to an alleged statement by the accused after his arrest, was given by Constable Andre Dalton and Wellington Beatty. Defence counsel objected to the admissability of the evidence and Mr Justice Greene reserved his decision until the opening of session next day on that point.

MORE ABOUT—

Cabinet Crisis

Continued from Page 1

By remustering wherever possible from other branches of the army, by the newly trained men who are constantly maturing, by lowering standards of physical fitness and so on. But if, when all these adjustments are made there still remains a highly probable shortage, what then? Obviously the only source of supply is the fully trained zombie infantry, who can be sent forward to fill this temporary gap.

This is the case of the advocates of over-all conscription.

The opponents of this policy, it is understood, argue as folows:

It is unreasonable to say that with such vast reserves of men in the active service army, there can be a real shortage anywhere. At most this can only be a case of the efficient handling of men.

The technicians here—the general staff—have obviously miscalculated the situation and as a result we have scores of thousands of troops but not enough of the particular kind required.

The difficulty should be overcome by an effective remustering of the available active service men and the bald statement that this cannot be done—made presumably by the same General Staff which failed to appreciate the war situtaion until it became critical—is not good enough.

Being comitted to a policy of conscription if necessary but not necessarily conscription, is it right, now, to say that conscription is the only answer to a temporary difficulty of this kind?

The argument apparently is flowing in these channels and until the final decision is reached it is impossible with any confidence to speculate upon how the individual ministers will line up.

If, on the other hand, Mr. King takes the ground that he still thinks the voluntary system is adequate, and refuses to act, the resignations of Defence Minister Ralston, Navy Minister Macdonald, and possibly of Messrs. Crerar, Gibson, McLarty and some others, will be almost certain. In that event, either one of two things would happen: Mr. King might resign and ask the Governor General to call upon Mr. Ralston or Mr. Macdonald, or somebody else to form a Cabinet; or Mr. King might dissolve Parliament and go to the country on his stand.

In informed, responsible circles today the belief was that Mr. King would shrink from both of these drastic courses; that, in the end, he will decide to send the Zombies overseas, even though reluctantly.

It was felt today, too, that Mr. Churchill's speech at Westminister Tuesday, when he held that the war might go on until early next Summer, will greatly strengthen the demands of Messrs. Ralston and Macdonald, no one believing that the existing flow of voluntary recruits could possibly meet reinforcement needs until that time, especially in the light of possibly heavier casualties.

The next day or two may well bring momentous news from Parliament Hill.

Demand that the "Zombie" army, or part of it, be sent overseas, where it is needed as reinforcements, is being made by Defence Minister Ralston, backed by Navy Minister Macdonald. Supporting their view are Minister of Resources Crerar, Minister of National Revenue Gibson, Secretary of State McLarty, Minister of Commerce MacKinnon, and Minister of Finance Ilsley. Minister for Air Power, also believed to be standing with his associate defence ministers, is not in the city.

Monday night the lights in the Cabinet council room in the East Block burned until nine o'clock; ministers had been locked in discussion and debate all afternoon and through the dinner hour. In the end no final decision was reached: only temporary escape of agreement to examine once more the figures of possible reinforcements outside the Zombie army.

Origin of this Cabinet crisis is in a pledge which Defence Minister Ralston gave to Parliament last session. Mr. Ralston said that if or when need arose for reinforcements beyond the capacity of the voluntary system to meet it, he would recommend to the Cabinet an Order-in-Council sending the Home Army overseas. Mr. Ralston has now decided that that need has arisen. He has been to the battlefronts, has talked to the Generals and troops, has studied military needs at first hand. Back in Canada, and convinced that in the light of casualties, the voluntary system, on basis of existing yields, cannot provide needed reinforcements beyond the end of the year, he wants to carry out his pledge to Parliament—demands, as a minimum that a deadline be placed on overseas disposition of Home forces.

Prime Minister King's precise position is not known. What is believed, however, is that Mr. King is not yet satisfied that necessary reinforcements are lacking, and that he is pressing the Defence Ministers to provide him with fuller information on this point before he reaches a decision.

If, in the end, Mr King decides that the voluntary system can no longer supply a flow of trained troops, and that the time has come to carry out the mandate given him by the plebiscite of two years ago, his course will be to summon Parliament, submit to it (but not necessarily for prolonged discussion) an Order-in-Council to despatch the Zombie Army overseas — or a part of it.

CYCLISTS HIT.

A south-bound city bus collided with two cyclists, a boy and girl, on George Street just north of the tossed from their bicycles, but were tosed from their bicycles, but were apparently not injured by the fall.

LEADERSHIP RECOGNIZED

BELFAST — (CP). — Field Marshal Montgomery is to be given the freedom of Belfast in recognition of his leadership.

Hog Quotations In Peterborough

WEDNESDAY, NOVEMBER 1.

Grade A hogs $16.90 plus transportation.

Sows: $12.00 plus transportation.

Eggs: A large 49c, A medium 40c, A pullet 34c, B grade 34c, C grade 16c.

The Quaker Oats Company quotes Ontario Winter Wheat No. 1 $1.11; No. 2 $1.10; No. 3 $1.08; milling Oats, 56c; buckwheat 65c delivered to the mill.

WINNIPEG GRAIN.

WINNIPEG, Nov. 1 — (CP). — Trading was moderately active in rye futures yesterday on the Winnipeg Grain Exchange with closing values ⅛ to ⅝ cent lower.

Advances of around 1 cent were scored early in the trade, but selling prompted by declines at Chicago later introduced declines.

Traders reported that French interests purchased approximately 1,000,000 bushels of Nos. 2 and 3 Northern wheat during the session.

Winnipeg Futures.

	Open	High	Low	Close	Prev Close
Rye—					
Oct.	107¼	107⅞	106¼	107⅞	107¼
Dec.	106⅝	107¼	105⅝	105⅝	106⅝
May	106	106⅝	104⅝	105¼	105⅝
Oats—					
Oct.	51½	....	....	....	51½
Nov.	51½	....	....	....	51½
Dec	51½	....	....	....	51½
May	51½	....	....	....	51½
Barley—					

All futures at ceiling prices 64⅝.

TORONTO LIVESTOCK

Livestock Receipts

Cattle	800
Calves	300
Hogs	900
Sheep and lambs	1,000

Cattle trade continued dull yesterday, livestock prices generally unchanged, and an estimated 2,800 head unsold at the close. About 200 grass calves were unsold after trade in which prices were steady. An estimated 2,000 sheep and lambs were unsold, while sheep and lamb prices were unchanged. Hogs were steady.

Prices in the trade included:

Cattle: Weighty steers $10-$11.75, a few butcher steers and heifers $8-$10.50, butcher cows $7-$8.75, canners downward to $5, a few bulls $5.50-$7, fed yearlings $10.90-$13.50.

TORONTO LIVESTOCK

TORONTO, Nov. 1 — (CP). — Cattle trade was very dull up to mid-session on the livestock market here today. Weighty steers were $11-$12, butcher steers $8-$10.50, a few cows $7-$8.75 canners and cutters $3-$6.50, bulls $5.50-$7.50.

Calves were slow and steady at $14-$15 for choice with other grades downward to $7.

Sheep were weak at $1.50-$4.

Hogs were steady at grade A dressed $17.65-$17.75.

Receipts reported by the Dominion Marketing Service were: Cattle 700, calves 200, hogs 500, sheep and lambs 800. Unsold from yesterday were 3,300 head of cattle and 2,500.

MORE ABOUT—

To Discharge

Continued from Page 1

defeat of Germany it is expected "to release some personnel for civil employment."

At the moment the Navy is endeavoring to formulate a plan for the interim release of personnel which will be fair to all and give recognition to those who volunteered early in the war as opposed to those who were slower in coming forward.

The statement said that as a general principal the "first-in-first-out" scheme will be applied.

Work Out Details

Detailed personnel requirements for the war against Japan will be worked out. Announcement then will be made that personnel who request to do so will be considered for service in the Japanese campaign.

"It is hoped that sufficient numbers with the required qualifications will ask to stay in the service," said the statement.

It will be made clear, however, that the purpose of the announcement will be to ensure "that the keenest men will be given an opportunity to serve."

"Where a man's services are required he may be retained regardless of his wishes."

The statement said that all persons who volunteered for the naval service did so "for the duration of hostilities which includes the war against Japan."

Priority Listing.

When it had been ascertained what category and what numbers of personnel were required "the balance of the present navy who wish to go and could be spared will be given a priority listing according to their length of active service. They then will gradually be returned to civil life."

Naval headquarters said it was stressing the advantages which would accrue to those who serve in the Japanese campaign. In the first place, as the length of service increased so would their gratuities, bonuses and rehabilitation grants. Also those who are proceeding into the actual theatre of war in the Far East will be granted leave before they go.

"It is hoped that the naval service plan when it is finally crystallized and put into practice will provide for smooth and equitable re-allocation of personnel, due consideration being given to the interests of the individual and of the nation as a whole, both from the military and economic points of view," said the statement.

Plan Amateur Show

More than 25 acts are scheduled for El Jones Amateur Show, which has local firms scurrying to get their acts into shape in time for the big contests, Thursday, November 9. Already, C.G.E.-Genelco have 20 acts, and this Thursday evening, are conducting their own elimination contests. It is being held in the interests of Peterborough's Seventh Victory Loan Campaign.

Prank Causes Woman To Break Leg

Most serious feature of the city's Hallowe'en celebration Tuesday night was an accident to Miss Mary Deannard, 479 Donegal street, who is in St. Joseph's Hospital suffering from injury to her leg as the result of a fall when she went outside to examine the damage done to a fence. Boys had pulled down a section and Miss Deannard was hurt when she apparently fell over part of the fence lying on the ground.

City police were all on Hallowe'en duty assisted by a detachment of A.R.P. police and all sections of the city were patrolled.

The police reports are that while there were many children out and large numbers of masqueraders, property damage done was not serious and did not come anywhere near the volume it used to attain years ago.

One prank that might have had serious results was that all the manhole coverings on several blocks on Brock street were torn off and tossed to one side.

At the home of L. F. Adlam, 588 Bolivar street, youths released the bolts holding a flag pole in the back yard, allowing it to drop to the ground with the result that the top of the pole was broken off.

What appeared to have been the attempt of amateur chemists to fabricate a stink bomb was tossed on the verandah of a Monaghan Road house.

Delivery wagons owned by Sunshine Dairy in Ashburnham were hauled from the sheds to the street and one was parked at the door of Lift Lock Candy shop a block distant.

Cpl. Gawley Wounded Fighting In Tank Unit

Cpl. Norman Gawley, with the Ontario Tank Regiment overseas, has been reported injured in action October 23, according to information reaching his parents, Mr. and Mrs. Walter Gawley, 41 Park street. His injuries were described as lacerations of the fingers on his right hand. In August of this year, the young soldier was made a corporal, and appointed commander of a tank unit. He is now in hospital.

Formerly employed at the Standard Electric Comany in Toronto, he enlisted in February, 1943, and went overseas in November of the same year. At the time of his enlistment, he qualified as a wireless operator. Some time before joining the tank corps, Cpl. Gawley worked in the punch press department at the C.G.E. His father is a veteran of the last war, when he served with a machine-gun unit.

Weatherman Plays Surprise On Citizens

Local news feature today, November 1, in the church calendar the feast of All Saints, was the weather with sunshine blandly warm, clear skies and a lift in the air with the tangy buoyancy of late autumn that seemed to give wings to mere pedestrians.

All Hallows is an ancient name and likewise its eve on October 31. Probably there have been other first days of November that suggested a lingering of summer, or probably that indefinite and movable period known as Indian Summer in Canadian weather lore, but even the oldest citizens can hardly recall from their long memories such a goregous day as this.

The usual atmosphere of All Saints Day is sharp frost, or flurries of light snow, occasionally frost seizing the ground. All these harsh heralds of winter were missing today, with its afternoon holiday in the retail district.

Drunken Driving Case Given Adjournment

Garfield Emery, 32-year-old manager of a garage on Highway east of Peterborough, was arrested on George Street on Tuesday night by Constable Gordon Trennum of the city police and Harold Banno of the A.R.P. police on a charge of drunken driving. The arrest was made after the officers had noticed a car driven by Emery collide with the back of a parked automobile.

Emery appeared before Magistrate O. A. Langley, K.C., in the Police Court this morning, and pleaded not guilty.

He was allowed to go on adjournment until November 7.

Masquerade Party

MARMORA, Nov. 1 — (ENS). At the masquerade dance put on by Graydon Sheldon's Orchestra in the Town Hall, Marmora, on Monday evening, with Karl Monk of CHEX master of ceremonies, some amusing costumes were seen. Prizes were awarded the following;

Best fancy, lady—Mrs. Be... Wellman, Marmora man, Dave P...gey, West Huntingdon. Best comic woman—Beulah Nelson, Belleville; man, Ross Sills, West Huntingdon. Best comic, couple — Marg... Thompson and Hazel Ellis, Peterborough.

SOAP-WRITTEN SIGNS.

Window washers in Peterborough are busy to-day removing the signs Hallowe'en pranksters had written with soap on many downtown windows on Tuesday night. This form of celebrating the occasion seemed to be decidedly popular judging by the number of signs that made their appearance.

DRIVE TO BLOCK NAZI ESCAPE—The Allied capture of the Dutch fortress of Breda (1), followed by a swift advance of some ten miles, now threatens to cut off the escape route for the estimated 40,000 German troops north of Antwerp now seeking an escape corridor from Holland.

service has not received the limelight it deserves, he said. Then he told of Bermuda's war effort and how after these hard years it still retains its name of "The Keeper of the Gate".

In Bermuda the method of transportation is by bicycle, everyone young and old must ride a bicycle. There is also a little train crossing the island at the rate of two or three miles an hour. Now there are a few jeeps.

There are no wells in Bermuda and the drinking water is caught from the rainwater on lime washed roofs. Stirred up occasionally with gold fish added to eat up anything that shouldn't be there, he explained. Bermudians eat watermelons and the kiddies chew sticks of sugar cane.

Red, ants, centipedes and cockroaches are the only pests.

Odd Situation

LONDON, Nov. 1 — (CP). — The Church of England called on the government yesterday for help to eliminate brothels on church property in the Paddington district of London. The London Diocesan Conference pleaded the church had no legal authority to clean up the situation.

Loan Drive Is Slow In Northumberland

COBOURG, Nov. 1 — (ENS). — Victory Loan officials in Cobourg have expressed concern that the drive, county wise, was not progressing as favorably as expected with regard to the amount which had been raised to date with one third of the loan period over. They anticipate that a renewed effort during the second week of the loan will pull the county ahead to a higher position in comparison with other Victory Loan units in the province. Some units in Ontario have raised nearly 50 per cent of their quota in the first week of the campaign.

Of the 14 canvassing districts in the County only three districts were up to schedule. These districts were: Colborne with 106 per cent of its quota obtained, South Monaghan with 36.83 per cent and Haldimand Township with 34.31 per cent. In order to obtain the County objective in the three week period about $90,000 has to be raised each day.

Earth Tremors Shakes New York

CANTON, N.Y., Nov. 1 — (AP). —Residents of Canton and nearby Messena, both of which have felt earth tremors of varying intensity since a sharp shock centring in Cornwall, Ont., last Labor Day, reported they were awakened by another quake to-day. No damage was noted.

Eye-witnesses said buildings were shaken by the tremor, about 4:40 a.m., E.D.T. They related the shock lasted about 10 seconds, and shook houses, and was accompanied by "a loud, roaring noise."

Several thousand dollars' damage resulted in the September quake.

CHEST COLDS

Act promptly to relieve muscular soreness and tightness, fits of coughing in the night. Tonight, at bedtime, rub on time-tested VICKS VAPORUB

Public Speaking Contest Held By Pupils

MILLBROOK, Nov. 1 (ENS)—Material that was well-written and well-prepared, a surprising lack of nervousness, clear enunciation, and an excellent command of English in presenting modern characters and events of outstanding importance, featured the annual public speaking contest held in the school library, Monday afternoon, with competitors from the three rooms of the public school taking part.

Principal Percy Hamilton presided, and announced the contestants, those from each room being judged separately, War Saving Stamps constituting the prizes. From the junior room, Miss Gladys Williamson, teacher, four small pupils competed: Charles Smith, who spoke on "Gathering Carrots," the information being from personal experience; Leona Ball, "The First Bow and Arrow"; Vivian Chapman, "A Visit to the Farm," and Max Manley, "How the Red Cross has Helped in this war."

The entrants from the intermediate room, Miss Jean Burnham, teacher, came next, Ann Dawson giving a talk on "Manners," her suggestions having a practical value for the younger element of today; Marlene Richards chose a fairy tale, "The Honest Woodman" for her theme, the dialogue being quite naturally spoken; Paul Sanders presented information on "Stone Buildings and Carving in Egypt"; and Elizabeth Olan followed, "What Canadian on the Home Front are doing to win the war." Very little prompting was needed, and undoubtedly the training which these children have received will prove a stepping-stone to higher achievement another year.

Repeat Performance

Previous to introducing the contestants from the senior room, Edith Elson, winner in the Cavan township competition, by special request repeated her talk on "The Life of Queen Elizabeth," and was warmly applauded for a clever presentation of her subject.

George Ingham was the initial speaker from the older group, and he spoke on "The Life and Works of Beethoven," covering a lengthy subject fully, in good voice and without hesitation; Betty Wright chose "Canada at War" for her address, the timely material being presented clearly and with the forcefulness of manner which its importance demanded. The third entrant was Hazel Rowe, who spoke on the Chinese Generalissimo, Chiang Kai-shek, while Margaret Dawson brought the accomplishments of the UNRRA (United Nations Relief and Rehabilitation Administration) in detail before her hearers; Norma Ball spoke out well as she told of General A. G. L. MacNaughton's career, and Kathryn Bigelow completed the senior group with interesting information on: "The War Effort of the Diamond."

A sing-song was enjoyed while the judges, Mrs. Franklin Bannister, Miss E. L. Hetherington, and Mrs. Edmund Ball, arrived at their decision, Mr. Hamilton announcing the following winners: Junior room: Charles Smith, with Max Manley second; Intermediate room: Paul Sanders, with Marlene Richards in second place; Senior room: Betty Wright first, with Kathryn Bigelow second; the latter two were also adjudged the winners out of the whole group. The winners received their prizes, and all the other contestants were given a War Saving Stamp. There was a room prize in each case, as well as the individual awards.

Obituary

WILLIAM JAMES JONES.

MARMORA, Nov. 1.—(ENS).—St. Paul's church was crowded Tuesday afternoon as the funeral of the late William James Jones took place. The rector, Rev. J. M. Brownlie, officiated. Interment took place in Marmora Protestant cemetery.

Pallbearers were R. E. Bonter, Irwin McCoy, Alex McCoy, James McAvoy, Bert Crawford and Arthur Sheridan.

KILLED IN HOLLAND — Word has been received in Cobourg by his mother of the death in Holland of Pte. Peter Hayward, son of Mrs. Florence Hayward of Cobourg and the late Mr. Hayward. He was born in Cobourg and enlisted in July of 1940 with the S.D. and G's in Peterborough, going overseas in July of 1941. A brother, Harry Hayward, is a member of the crew of the corvette, "H.M. C.S. Cobourg."

Plainville Y.P.U. Holds Banquet

PLAINVILE, Nov. 1 — (ENS). — One hundred members and friends of the Plainville Young People's Society enjoyed the annual banquet sponsored by that society in the church basement. The tables were pretty with Hallowe'en streamers and decoration and a delicious dinner was served by the young women. Edgar Buttar acted as toast-master for the evening, acting for the president, Miss Evelyn Brisbin.

Glen Cole with Miss Brisbin at the piano led in community singing and a splendid program interspersed the various toasts. Warren Buttar played as a piano solo, "Dance of the Fairies". Glen Hogg with Mrs. Garnet Isaac accompaning, both from Harwood, sang two comic numbers, "I Didn't Get Enough For To Pass Around", and "I'd Give A Thousand Dollars To Be A Millionaire". Misses Doreen McKinlay and Evelyn Brisbin, with Mrs. Kemp accompaning sang, "When You Wore A Tulip". Mrs. Lynn MacDonald of Gore's Landing also sang a solo with Miss Brisbin at the piano.

The toast to the King was proposed by the toastmaster and to the women by Jack Buttar, to which Miss Olive Taylor replied. W. Cole made the toast to the church. In his remarks Mr. Cole stressed the part which the church has made to the status of womanhood, to the destiny of the aged and infirm, to the prisons, and the influence the church at Plainville in particular has had down to the third and fourth generations.

This toast was replied to by the guest speaker of the evening, Rev. R. C. White of Roseneath, who has been previously introduced by Rev. M. C. Fisher. Mr. White has come to the Roseneath charge recently from Bermuda, where he spent five years. His talk was about that Island.

Tells of Work

He traced the life of the Church there down through the ages. The African blacks through the years have won a certain place in the church, but to this day they sit in an allotted place. There are two choirs, white and black as well as two Sunday schools. In his remarks Mr. White payed tribute to the British Merchant Marine. So many of them called at Bermuda, where they were outfitted again for sea after disasters. This branch of the

No Happiness in the Home When Mother Is Sick

The tired, worn out mother cannot make a happy home if she is sick and worried by the never ending household duties.

She gets run down and becomes nervous and irritable, downhearted and discouraged, can't rest at night, and gets up in the morning feeling as tired as when she went to bed.

Women suffering in this way may find in Milburn's Health and Nerve Pills a remedy with which to help recuperate their health, build up the run down system, and assist them back to health—happiness again.

Price 50c a box, 65 pills, at all drug counters.

Look for our trade mark a "Red Heart" on the package.

The T. Milburn Co., Limited, Toronto, Ont.

You Are Assured a Ready Market For Your VICTORY BONDS

The Hon. J. L. Ilsley

Minister Of Finance For Canada

SAYS—

"It will be of the greatest importance that we maintain, indeed assure, a ready and stable market for all these millions of bonds. . . We HAVE developed the methods for accomplishing this . . . in a way that will keep faith with the millions of investors."

Your Banker Says "Victory Bonds" are Positively the Safest Investment You Can Make!

SAFE AS CASH AND AT DOUBLE BANK INTEREST — Twelve million Canadians and all they own —Back your Victory Bonds—yet Victory Bonds earn for you 3% interest.

SPEEDS VICTORY AND BRINGS OUR BOYS HOME SOONER — The tremendous cost of war must be paid for . . . our fighting men must not be asked to extend the day of victory one second longer because we have not purchased Bonds. We must buy Bonds to the limit NOW to pay for all necessary war materials.

Mr. Graham F. Towers

GOVERNOR OF THE BANK OF CANADA

SAYS—

"Government Bond Prices reflect the level of interest rates. A decline in bond prices could happen only if interest rates were to rise. In my opinion, the needs of the future will require and enable the kind of monetary policy which has brought about the current level of interest rates. CONTINUANCE OF THIS POLICY MEANS STABILITY IN VICTORY BOND PRICES."

"Invest In Victory"

THIS ADVERTISEMENT SPONSORED BY—

Barrie's Ltd.
Brinton-Peterboro Carpet Co.
Campbell's Dairy
Canada Packers Ltd.
Can. Gen. Elec. Co. Ltd.
Can. Nashua Paper Co. Ltd.
Can. Raybestos Co. Ltd.
Can. Ventilating Shades
Card & Paper Works Ltd.
Cherney Bros.
CHEX
Colonial Weaving Co. Ltd.
Comstock & Sons
De Laval Co. Ltd.
Dominion Woollens & Worsteds Ltd.
Fanning's Launderers & Cleaners
Ferguson's Bus Lines
W. E. Franks
Grafton & Co. Ltd.
Grant & Loucks
Hamilton Furriers
Lucky Strike Bait Works
Martin-Hewitt Containers Ltd.
Neill's Shoe Store
Outboard Marine and Mfg. Co. of Can. Ltd.
Peterboro Automotive Supply
Peterboro Bus Lines
Peterboro Examiner Ltd.
Peterboro Lock Co. Ltd.
Peterboro Lumber Co.
Peterboro Utilities Com.
Quaker Oats Co. of Canada Ltd.
Ed. Riley
Silverwood Dairies Ltd.
Sunshine Dairy
J. J. Turner & Sons Ltd.
A. Wander Ltd.
Western Clock Co. Ltd.
G. Whitaker & Co. Ltd.

The Examiner

The Peterborough Examiner, published each evening by Peterborough Examiner Limited. Office Hunter and Water Streets, Peterborough, Ont.

W RUPERT DAVIES, President
H L GARNER, General Manager
G WILSON CRAW Managing Editor

Subscription Rates 20c per week in City of Peterborough delivered by carrier; $7.00 per year on Rural Routes; $8.00 by Mail outside Canada.

Members Canadian Press; Audit Bureau of Circulations; Canadian Daily Newspaper Association; Empire Press Union; Ontario Provincial Dailies Association.

TELEPHONE 4641
Private Branch Exchange to all Departments

The ultimate result of shielding men from the effects of folly is to fill the world with fools.—HERBERT SPENCER.

WEDNESDAY, NOVEMBER 1, 1944

France Sets Her House In Order

Now that the government of General Charles de Gaulle has been given official recognition it is proceeding with great vigour to set its house in order. As is not uncommon in some forms of house-cleaning, a great deal of dust is being raised and a certain amount of bad temper is being displayed. The French have endured the ignominy of defeat and occupation for four years, and now that French affairs are in French hands once more there is a tendency for the French to exaggerate their own importance in the Allied scheme, and to complain that they are being slighted. They insist that French forces were almost as active in the liberation of France as the Allied invasion army, and would have been even more powerful if the Allies had given them adequate supplies of ammunition and weapons. They want a more important place in diplomatic and strategy councils than they have at present. And they want to say their say about the postwar occupation of Germany, in which they are determined to play a leading part. They want all these things, and they are not ready to wait even a few weeks for them. They want them at once, and they are huffy because the Allies have not hurried to gratify their demands.

• • •

This zeal, this haste and even this huffiness may be pardoned, for France is still very far from sure of herself. But the Allies are engaged in the absorbing and difficult task of attacking the German Reich, and have little energy or thought to divert to other problems. The French have always complained that they did not get enough arms for their underground movement from the Allies; but unbiassed opinion says that the French underground got all that the Allies could possibly spare. We have never, at any time during this war, had as much small equipment as we have needed to fulfill all demands; the French have had to take what could be given to them, which of course was not as much as they wanted.

• • •

The French are now willing and eager to take part in the battle against Germany. But the French forces are largely untrained and unorganized, and it would be strange policy indeed to cut down supplies to our own well-trained and well-organized forces at a time when we need everything we have for the job in hand. Naturally the French want to have a hand in defeating Germany, but we cannot risk prolonging that battle in order to gratify them.

• • •

Politically, the French government seems unfriendly toward Russia. One of de Gaulle's first moves after his government was formally recognized was to disarm some forty thousand Spanish Loyalist refugees, who had fought with the French guerrillas in the South of France, and to deny the Spanish Loyalists the use of the Toulouse radio. He has also sought to disarm the French Forces of the Interior, who were the friends and sponsors of the Loyalists, and who number about a million fighting men. And de Gaulle refused to allow Maurice Thorez, the pre-war French Communist leader, to return to France from Moscow. All these moves are clearly aimed at the Communists, and although Moscow will not take any official notice of them — having dissolved the International and forsworn proselytizing—the Russians will not fail to understand the snub. It is clear already that Russia thinks that the action of de Gaulle's government is a move to bolster up the Franco regime in Spain, which of course would be highly objectionable to Moscow. Altogether, General de Gaulle has caused a great deal of stir in his brief tenure of power. Whether the good which he will do will outweigh the harm which he has already done remains to be seen.

The 'Seventh Cross' Controversy

This week Peterborough has had an opportunity to see *The Seventh Cross*, a moving picture which has been widely criticized on the ground that it creates sympathy for the German people, and is therefore propaganda in favour of a 'soft' peace. We have seen the picture, and we do not agree.

It is true that *The Seventh Cross* is based upon the assumption that there are a certain number of decent people in Germany who work in an 'underground' movement, and who assist fugitives from concentration camps to escape. But is there anything startling about this? Have we not known that it is true for several years? Nobody in his right senses believes that every individual German is a cruel monster who delights in the villainies of the Gestapo and the Nazi regime. If all Germans were monsters our task in making the peace would be comparatively simple; it is the fact that they are stupid, misguided and childish which complicates the job.

Like all moving pictures, *The Seventh Cross* is founded upon a sentimental attitude toward life; the movie manufacturers make their movies in this way because that is the way the public likes them; when a more realistic and philosophical attitude is demanded, we shall get it. The movie-goers of this continent are just as gullible and sentimental as the German people themselves, though not so cruel; *The Seventh Cross* was made to appeal to them, and it does. But does it do harm?

We do not think so. The peace which will follow this war will not be made by the movie-going public, but by statesmen who know how the Germans have tricked us for fifteen years, and how miserably and inhumanly they have behaved as fighters and as occupation troops. *The Seventh Cross* is good entertainment, but it is not a film which will have any profound or lasting influence.

In post-war Germany the innocent will have to suffer with the guilty, for the peace will be made among nations, and not among individuals of widely differing guilt. But it is stupid over-simplification to say that all Germans are villains, and that mass-murder is too good for them; that is as untrue as it would be to say that everyone in Canada is an intelligent democrat who uses his vote wisely and thinks always of the good of the state. The Germans, as a nation, are guilty of war-mongering and brutality: the British, as a nation, are guilty of feeble appeasement and wishful thinking: the U.S., as a nation, is guilty of shirking moral responsibility and of complacency: the Russians, as a nation, are guilty of opportunism and cynicism: the Chinese, as a nation, are guilty of the scatter-brained dissension which attacks all Oriental peoples when they forsake Oriental ways: and the rest of the United Nations, including Canada, are all guilty of burying their heads in the sand during the years in which Germany and Japan were preparing for war. But the German guilt is greatest, and the German punishment will be greatest; the United Nations have been punished for their guilt by this terrible war, which their own lack of insight brought upon them.

We do not think that Germany will be able to wheedle a 'soft' peace from the Allies, however she may twist, squirm and whine. And certainly we do not think that *The Seventh Cross*—a melodrama designed merely as entertainment—will gain sympathy for the German case.

NOTE AND COMMENT

At the cafeteria of the OPA in Washington they are now serving square doughnuts, because they are said to pack better. The austerity of war is beginning to affect even the civil service.

A broadcast of Bing Crosby's crooning hypnotized a snake 10,000 miles away in New Guinea, thereby saving the life of an American officer. Apparently the snakes in the Orient are as susceptible to Bing's treacly mooings as the geese in the Occident. Has Sinatra any record as a snake-charmer?

Clarence Jackson of the United Electrical Workers recently denounced the Hon. C. D. Howe as "an enemy of labour"; shortly afterward he was hobnobbing with Mr. Howe on the friendliest terms. What we like about the Labour-Progressives is their adaptability.

When Shirley Temple visited Ottawa, there occurred what the *Citizen* describes as "an unpleasant stampede". Human nature is inexplicable: the capital viewed Churchill, Roosevelt, Madame Chiang, Charles de Gaulle and Anthony Eden with well-controlled enthusiasm, but when the Golden Moppet of the Silver Screen appeared—Whoopee!

You Can Live To Be 100

By
SAMUEL MARCHBANKS

HAVE you any idea how many people there are in the world who are centenarians, or older? Their number runs into the tens of thousands, and they are not, as you might think, senile nuisances who should have been tactfully murdered years ago; the majority of them are happy, busy and active because they have learned how to adjust themselves to old age. You can live to be 100 or more yourself if you make up your mind to it and if you have reasonable luck. If you want to know how to do so you must read "You Are Younger Than You Think," by Dr. Martin Gumpert (Collins).

◇ ◇ ◇

IT is a pity that Dr. Gumpert gave his book that catchy but rather shoddy title, for it suggests a dozen other 'self-help' books which are markedly inferior to it. The author is a distinguished German Jewish physician who escaped from Germany some years ago, and who has now settled in New York, having become an American citizen. Dr. Gumpert was highly regarded in his profession in his native land, and he has rapidly built a new reputation for himself on this continent. He has made a particular study of the diseases of old age and of the normal inversion which must be looked for during the later years of life. What he has to say will give new hope and courage to the old, and his book is a valuable popular contribution to the strong modern movement to increase the life-span. But the book is not particularly for old people: Dr. Gumpert insists that if you wish to live to be old, you must start young.

◇ ◇ ◇

OUR ideas about old age are remarkable arbitrary. When we think about it at all (which we do infrequently, because we find the subject distasteful) we are apt to quote the words of Moses from the Ninetieth Psalm, "The days of our years are three-score and ten," which Dr. Gumpert dismisses as "one of the most irresponsible utterances of history." But the 'threescore years and ten' idea is deeply rooted in our folk-wisdom, with the inevitable result that every man or woman of seventy is looked upon as old, whether they give evidence of age or not. Chronological measurement, rather than biological measurement is our fetish. Insurance companies, also, have frightened us with their actuarial tables and their estimations of life expectancy; if an insurance company makes the flat statement that the average man may expect to live for 66 years there are plenty of timid and feeble-minded average men who feel that they are living on borrowed time as soon as their 67th birthday has been reached. Our economic system, too, makes us old before our time; when a worker of fifty is dismissed as too old, he understandably considers himself useless, and he may die as a result. And, finally, our tax system and our lawyers conspire to kill off a fair number of the population, for any man today who has any money is constantly worried about making his will and arranging for his death duties in such a way that his family will not be impoverished by his demise; under such circumstances, is it any wonder that many men die of sheer weariness and depression?

◇ ◇ ◇

MANY people dread old age because they think of it as a period of physical ugliness and disease. It need not be so. There are diseases w... occur chiefly in old age, but they are not inevitable; the foundations for most of them are laid during the years of middle age, or even of youth. The man who strains his heart playing football as a boy must not be surprised if he has cardiac trouble when he is 70. And the woman who eats unwisely from the day after her wedding for the next 30 years need not curse blind fate if, as an old woman, she has a bad liver. Moderation is the secret of longevity, and it should begin long before old age is in sight. But Dr. Gumpert does not think that moderation should be carried to excess: eat well, stay up late, drink moderately and get drunk now and again if you like, smoke, worry about your business or your private affairs, have emotional outbursts and 'scenes' if they appeal to you—do anything you like, in fact, but don't carry it too far, and have the good sense to rest when you feel that you need rest. You will not arrive at 80 with the constitution you had when you were 20, but if you have learned how to live with yourself you will still be in good shape, and should have another 20 good years ahead of you.

◇ ◇ ◇

DR. Gumpert insists that work is an essential to long life. People who have no interests die of boredom, and have too much spare time for catching diseases. If your daily work is dull, find some spare-time work which is not dull. And never stop working. The man who retires—that is, the man who stops work in order to be idle for the rest of his life—has not many years to live. If you retire from one kind of work, take up another, and stick at it. The old, says Dr. Gumpert, are not mentally incapable; they can learn new things, they can memorize, and they can carry a mass of detail in their heads if they feel that they must do so. It is idleness and desuetude which kills.

◇ ◇ ◇

DR. Gumpert has an admiration for old age which the reviewer shares. The old have lost the fire and most of the creative quality of youth, but they have gained experience, judgment, thoroughness and wisdom—that miraculous distillation of knowledge and reflection. The old have a most important place in every government, and in every significant movement. Of course it must not be expected that a man who was a fool when he was young will become a sage with the passing of years; but the truly wise old man will be cherished and honoured by every wise young one. People who love life are reluctant to leave it before they must, and the observation and reflection of the last 20 years of the centenarian's life may be among his keenest pleasures. We begin to grow old the moment we are born; it is worth while to see that the inevitable is accomplished as skillfully and gracefully as possible. And remember the third verse of the sixth chaper of Genesis: "And the Lord said, My spirit shall not always strive with man, for that he also is flesh: yet his days shall be an hundred and twenty years."

WHY GIRLS LEAVE HOME

Letter to the London Express

Sir,—When my elder daughters, 15 and 16, started to stay out until 12 o'clock I warned them to be in by ten, otherwise they would be caned.

The 15-year-old disobeyed me three times and I caned her. There has been no disobedience for over three months.

The older girl was a little more defiant and I had to cane her five times before I got obedience.

A MOTHER.

Hampton Hill, Middlesex.

'FRAID NOT!

Glass For Special Purposes

(By ALLAN P. SARGENT, B.Sc.

TO most people glass is a commonplace material with two outstanding qualities—transparency and brittleness and its composition is imagined to be as uniform as its familiar properties. To the chemist, the physicist, and the engineer, on the other hand, the word glass stands for a complex group of substances, each made to a particular formula and serving a specific purpose. There are, in fact, almost as many varieties of glass as of the plastics which have taken the place of glass in certain directions. And although glass making is one of the most ancient of crafts new forms are still being developed. For example, the firm of Chance Brothers, Limited, which has been making glass for over a century, has lately produced, as the result of intensive research, new optical glasses to give results hitherto regarded as impossible, and this innovation is only one of many which prove the varied potentialities of an apparently simple product.

◇ ◇ ◇

ORDINARY glass, besides being brittle, melts or cracks under heat and is affected by certain chemicals. Nevertheless Chance Brothers have developed a special glass free from all these disabilities. It finds a wide field of usefulness in chemical laboratories and also for illuminating glassware which is subjected to intense heat. This glass, which owes its special virtues chiefly to its high silica content, is composed of silica, alumina, boric oxide, ond sodium oxide, with small traces of lime, ferric oxide, and titania. Its coefficient of thermal expansion is low, and as a result the glass is extremely resistant to thermal shock. Standards of "thermal endurance" have been laid down by the British Society of Glass Technology on the basis of determining the average sudden temperature drop necessary to cause fracture in vessels 1 mm. thick and of standard size and shape; by this test the value of Chance heat-resisting glass is 320 degrees Centigrade. Resistance to chemical action is tested by exposure to acids and alkalis of known concentration for a certain number of hours; under the most severe conditions no tarnishing or etching of the surface occurs. The mechanical strength of the glass is also high. In short, this special material behaves in a radically different way from glass in general, except so far as transmitting light is concerned.

◇ ◇ ◇

ANOTHER special glass has been evolved for the purpose of excluding heat. A window of ordinary glass is an efficient heat-trap; it freely transmits the heat rays from the sun but prevents the heat thus transmitted from escaping. This property is an advantage in glass-houses for the cultivation of plants at high temperatures, but it is often a serious drawback to the health and comfort of human beings, especially in tropical climates. As far back as 1909 the famous British physicist, Sir William Crookes, attacked the problem of protecting glassworkers from the infra-red and ultra-violet rays emitted by molten glass. Later his researches were continued on a broader basis in the laboratories of Chance Brothers and resulted in the production of various ray-absorbing glasses, including one known as "Calorex" which combines the apparently irreconcilable qualities of admitting light and excluding heat. Actually the glass passes about two-thirds of the light and only about one-fifth of the heat rays of the sun. It owes this selective power to its peculiar composition. This enables it to transform the heat waves, which are of relatively short length, into waves of much greater length and of negligible penetrating power. Thus the bulk of the heat rays, instead of warming the interior of the room, warm the glass itself. The warm glass radiates a certain amount of heat, but as the radiation is of long wave-length it has little effect. The adjacent air is also warmed by convection from the glass, but by providing natural ventilation the convected heat is readily dissipated.

◇ ◇ ◇

THE efficacy of Calorex under tropical conditions was demonstrated by the Assistant Astronomer of Colombo University in a series of tests which showed that while ordinary skylight glass allowed 68 per cent. of the heat radiation to pass, Calorex transmitted only 24 per cent. Experiments carried out by the Entomology Department of the Imperial College of Science and Technology in London showed that the special glass had a deterrent effect on insect pests. Flies, bees, wasps, and moths were used in the experiments; the insects were imprisoned in cages illuminated in part through Calorex and in part by ordinary glass, and bait in the form of fermenting raisins was employed in certain tests where one end of the cage was open to the air. Under a wide variety of weather conditions the numbers of insects under the ordinary glass sections were mush greater than those under the Calorex glass. Careful analysis of the results indicated that the special glass acted first by shutting out heat rays and second by affecting the light rays, the former effect being more marked and tending to mask the latter. The fact that temperature is not the only factor involved was demonstrated very clearly by experiments with bees in a glass clyinder. When the glasses covering the cylinder were changed there was an immediate reaction, the bees moving at once from the Calorex section to the clear glass. The results established by these laboratory experiments have been amply confirmed by experience in abattoirs, where the numbers of flies infesting the premises have been greatly reduced.

Fourth Verse

(Manchester Guardian)

In the wardroom of one of H.M. ships, with Mr. Churchill on board, a sing-song was in progress. Prime Minister and officers joined in singing 'Rule, Britannia," but after three verses there came a pause. 'What about the fourth verse?" said Mr. Churchill. Nobody seemed to know it, so Mr. Churchill sang it himself.

What is the fourth verse of "Rule, Britannia?" Mr. Richard Tobin of The New York Herald Tribune, writing the story for his paper, made many inquiries, but nobody was able to quote the verse. So he wrote to No 10 Downing Street, and recently received a courteous reply with all four verses of "Rule Britania,' neatly typed.

The missing fourth verse, as sung by Mr. Churchill, is:

The Muses, still with freedom found,
Shall to thy happy coast repair,
Blest isle, with matchless beauty crowned,
And many hearts to guard the fair.
Rule, Britannia, etc.

About The Senate

"The Canadian Senate is a workshop, not a theatre," said Senator J. J. Bench today, to the members of the Lions' Club, in a very informative address. It was probably real new to many of those present when the Senator mentioned, specifically, amendments made in the Senate to acts passed in the House of Commons, which had saved the taxpayers large sums of money. As a matter of fact, this is the true function of the Senate of 96 Members appointed for life under the British North America Act. The Senate was designed by the Fathers of Confederation for the specific purpose of providing a check on hasty and ill-advised legislation in the popular House. It can do so with freedom, because its members are not dependent upon votes for re-election. Thus there obtains a judiciality and impartiality which transcend to the greatest degree possible the mere exigencies of party.

The chamber does not need to be defended, but it needs more to be explained. A Senatorship is not a $4,000-per-year sinecure, and Senators are not supernumeraries, nor a fifth wheel on the State chariot. In times of political turbulence, the Senate can, and no doubt would, be an anchor of security. Senator Bench made a strong point when he said that Confederation in Canada would not have been possible had not the demands of the Maritimes and Quebec, that such be created, been met.—St. Catharines Standard.

Trail's End

Even now science is making progress in atomic disintegration, which, in the hands of future madmen like Hitler or Tojo, could just about mean the end of everything. It must be no catch-phrase to declare that this present struggle must be "the war to end all wars." World peace we must have if we are to endure. "But," says the defeatist, "there will always be wars; you can't change human nature." There is only one answer. We have arrived at the stage when human nature must change or man will perish.—Halifax Herald.

Hard To Believe How Time Flies

NOVEMBER 1

1914 Corp. A. F. Field who went overseas with the first quota from the 57th Regiment has sustained a broken ankle in an accident at Plymouth.

The new Church of England mission in Brownton is to be known as St. Alban's.

Pte. A. B. Mills in a letter from overseas tells how the Canadians were lionized in England.

The anniversary of the dedication of St. John's Church is observed with Bishop Sweeny of Toronto in attendance.

Andy Gibson is defeated by Alf Hardy in a handicap wrestling match at Brock St. Rink.

1924 Mrs. W. R. Morris is elected president of the Ontario Provincial Command of the Ladies' Auxiliary of the G.W.V.A.

Eggs were selling on the Peterborough market this morning at 55 cents a dozen.

Peterborough now holds ninth place among Ontario centres in the volume of manufactured goods produced.

Dr. T. W. H. Young is elected by acclamation to the Ontario College of Physicians and Surgeons.

Marguerite Mason, Eleanor Hiland, Matilda Dunlop and Mary Dunlop are taking the silver award of merit of the Royal Life Saving Society.

1934 The White House, Charlotte street, has changed hands and is now owned by Wes Champ of Regina.

It is announced that the construction of a new bridge over the Otonabee at the Peterborough lock may be a winter job.

October had 23 weddings, the largest number in that month in the past six years.

Despite rumors it is announced that no local vendors of beer are to lose their licenses.

Peterborough Teachers' Institute is holding its annual convention with Miss Clara Adams presiding at the first session.

A Bible Message

And the Lord God planted a garden eastward in Eden; and there he put the man whom he had formed. And out of the ground made the Lord God to grow every tree that is pleasant to the sight, and good for food; the tree of life also in the midst of the garden, and the tree of knowledge of good and evil.... And the Lord God took the man, and put him into the garden of Eden to dress it and to keep it....

And the Lord God said, It is not good that the man should be alone; I will make him an help meet for him.... And the Lord God caused a deep sleep to fall upon Adam, and he slept: and he took one of his ribs, and closed up the flesh instead thereof; and the rib, which the Lord God had taken from man, made he a woman, and brought her unto the man. And Adam said, This is now bone of my bones, and flesh of my flesh: she shall be called Woman, because she was taken out of Man. (Gen. 2: 8, 9, 15, 18, 21-23.)

Contemporaries

ANOTHER GERMAN BLUNDER

The diversion of material and man-hours to the manufacture of the flying bomb involved a decision which cannot have been taken without the consent or limited approval of the Army, and the existence of launching sites as far west as the Cherbourg Peninsula suggests that the High Command were persuaded that the flying bomb was a weapon with which to disrupt or even prevent preparation of a seaborne invasion from the ports of Southern England; but what seems astounding is that the diversion should have been so considerable as to stop the production of nearly all tactical types of aircraft with the exception of fighters and fighter-bombers. And, thanks to the activities of the strategic bombing squadrons of the R.A.F. and the American Air Forces, there have been few enough of those.—Glasgow Herald.

AGAINST ISOLATION

Even the most pessimistic, in the light of mankind's age-old propensity for mutual slaughter, must admit that the world is becoming civilized. Readiness to do something, and indeed a whole lot, to eradicate the barbaric institution of war seems now to be about as thoroughly ingrained in the American public mind as, for example, belief in the excellence of the Federal Constitution.... We should guess that, if Detroit now is 85 per cent for doing something on a world scale about war, the Middle West taking it by and large, would not be far behind. And if that is so, it would pretty well follow that any failure this time by mankind to do something effective about war is not likely to be the fault at least of the American branch of the species. —Detroit News.

Unconsidered Trifles

The following story is taken from "Peterbo ough's" column in the Daily Telegraph:

M.P.s and others who propose a maximu charge of 3s 6d for restaurant meals remind m of the man who ordered a Manhattan cockt at the Holland House in New York at a ti when that place was the last word in ho equipment and decoration.

When he put down 10 cents in payment t bartender coldly informed him that the pr was 25 cents. The customer protested that cents was the charge for a Manhattan all ov New York.

When the manager was sent for he explain that the customer had, thrown in with his coc tail, the artistic pleasure of seeing the pictur tapestries and other luxurious appointments the Holland House.

The customer next day appeared again, g the same order and, after drinking his cockt tendered the same humble coin. "Didn't I you the price was 25 cents?" said the indign bartender.

"That's all right", was the cool reply. "I the pictures yesterday".

◇ ◇ ◇

A major and a captain encountered a N patrol in the desert and killed all except on an officer who could speak English well and that he had been educated at Cambridge. T decided to bring their prisoner back to the b and took turn guarding him. On the last they relaxed their vigil. The German grabbe gun, but was recaptured later. While the Brit ers had their hands up, the major, a Cambr man himself, whispered to the captain: "He bit of a cad. Couldn't be Cambridge".

NAZI LOUDSPEAKER FALLS TO CANUCKS IN SCHELDE—A Canadian soldier looks over one of the huge Nazi railway guns which were captured by Canadian forces in the Schelde pocket in Holland.

Huns Still Hold 4 French Ports; Problems Grave

By PAT USSHER
Canadian Press Staff Writer

Today, 10 weeks after the liberation of Paris was accomplished, the administration of Gen. De Gaulle has made important strides towards the re-establishment of the French Republic after more than four years of German occupation.

Four-fifths of the country has been turned over by Allied military authorities to Gen. De Gaulle for civil administration and the De Gaulle government has been recognized by the United Nations as the provisional government of France.

A consultative assembly is to meet in Paris Nov. 7 for the task of evolving the fourth republic.

But France still is handicapped by grave military and political problems.

Militarily, German forces still hold some of key ports in the Bay of Biscay and Dunkerque on the North Sea, as well as a big section of eastern France lying between Luxembourg and Switzerland.

Ports still in German hands are L'Orient and St. Nazaire in Brittany, and La Rochelle. In addition German forces control the sea approaches to the big port of Bordeaux on the Garonne River. Bordeaux itself is reported to have been freed by French forces of the interior.

Truces were declared this month in St. Nazaire and La Rochelle to permit evacuation of civilians from those cities. Gen. Edgar de Larminat has been named commander of French forces operating against these German-held ports and presumably this appointment foreshadows a move to drive the enemy out of these holdings.

Politically, the French forces of the interior pose a delicate problem for Gen. De Gaulle. His government has just decreed that all persons except the regular army and the police must be disarmed. This measure — aimed at Communist Partisan elements who defied the government's authority, especially in south France — has been challenged by the national resistance council demanding that the Patriotic Milice (militia), an anti-Vichy guerilla organization which is largely Communistic — should be given "a definite legal status."

Relations with the Franco regime in Spain also are awkward. A Spanish Maquis force of 40,000 has been reported to control a mountainous corner of southern France adjoining the Spanish border. But George Tucker, an Associated Press correspondent, in a dispatch this week from Bourg Madame in southern France said he found no evidence to support reports that Spanish battalions of the F.F.I. has crossed the border to clash with Franco's troops within Spain.

Cabinet Meeting Routine Business

OTTAWA, Nov. 1—(CP)—Speaker J. A. Glen, chief officer of the House of Commons, said yesterday he was visiting Ottawa on "routine administrative business" and had received no request that a special sitting of the House be held.

The cabinet was in session again yesterday, after meeting on four days last week. Parliament Hill sources said that discussion of the status of the home defence army of men called for compulsory military training had been held by ministers, but there was no indication of a change in the policy which provides that overseas service shall be on a voluntary basis.

No statement has been made on the course of the cabinet discussions, but authorities said that a wide variety of subjects required the attention of ministers, many of whom had been out of town since the session ended in August.

Belmont Girls' Club Elects 1945 Officers

HAVELOCK, Nov. 1 — (ENS) — Marie Dafoe, leader of the Belmont Girls' Club, was hostess for the meeting Saturday afternoon at which the members commenced a new project, namely: "Cotton Accessories for the Bedroom." Miss Dafoe gave notes to the class on arrangement and suitable color schemes.

Officers for the ensuing year were elected as follows: President, Lois Fraser; vice-president, Florence Ellis; secretary, Reta Dafoe; treasurer, Berniece Ellis; press reporter for Havelock Standard, Mildred King; press reporter for Peteborough Examiner, Dorothy Salter.

The next meeting will be held November 4.

Cavan News

Mr. O. V. Carley was in Toronto last week attending a convention.

Mrs. T. Douglas was hostess to the "Pot Luck Quilting Club", of the seventh and eighth lines. There were fourteen members present and two quilts were quilted to be handed in to the Red Cross at Millbrook. The proceeds amounted to $84.

Japanese Near Kwangsi Capital

CHUNGKING, Nov. 1 — (AP) — Japanese troops advancing on a wide arc against Kweilin, defence pivot of Southeast China, have hammered to within six miles east, six miles northeast and 9½ miles southeast of the Kwangsi province capital, the Chinese acknowledged tonight.

The Chinese continued attempts to disrupt enemy supply and communication lines, the high command said, with counter-attacks toward the important town of Tungan on the Hunan-Kwangsi railway, 90 miles northeast of Kweilin. The defenders claimed capture of one strongpoint about four miles northwest of Tungan and another 12 miles northeast of it.

On the Salween river front in Yunnan province, the Chinese said all positions except one strongpoint three miles northeast of Mangshih were taken in the area of Mangshih astride the Burma Road, in a daylight attack supported by American bombers.

Right On Time

KANSAS CITY, Nov. 1 — (AP). — Mrs. Lucille W. Shaeffer wasn't familiar with court procedure. So she appeared punctually, but found the court-room dark. The officer, arresting her on a speeding charge, had written the time for her hearing: "1.30 a.m. Monday."

Britain Stops Sale Of Bonds

LONDON, Nov. 1—(CP)—Chancellor of the Exchequer Sir John Anderson announced in the House of Commons today the sale of National War Bonds would be discontinued after November 6.

Sir John said that, from November 7 and until further notice, a new security known as the 1% per cent. exchequer bond, 1950, would be on sale. The bond is to be issued at par and repayable at par February 15, 1950.

He said Britain's total expenditures during five years of the war up to September 2 were £24,000,000,000 ($112,000,000,000) of which war services totalled £20,000,000,000.

Of the total expenditures, £11,234,000,000 was raised by taxation and other revenue, and £12,659,000,000 by borrowing.

The total national debt as of September 30, he said, was approximately £21,200,000,000, an increase of £12,800,000,000 since the beginning of the war.

Sail THROUGH WINTER

. . . WITHOUT A COLD

Keep fit right through the fall and winter. Protect yourself from "grippy" colds with dependable C.B.Q. Tablets in the famous little red box with the policeman's picture on it. At all Drug Stores.

STOP

DOMINION C.B.Q. TABLETS

CHECK "GRIPPY" COLDS

ODEX BATH SOAP

It's deodorant for daintiness

The surest way to safeguard personal daintiness is to use Odex (deodorant) Bath Soap.

Odex removes every last trace of offensive skin odor *instantly* . . . because it contains an exclusive new deodorant. *No after-odor with Odex.*

Feel refreshed and relaxed after your Odex bath. You are assured *l-a-s-t-i-n-g personal daintiness.*

ODEX BATH SOAP

Colgate makes it!

ODEX yourself TODAY

it's the truth!

You Can Have Brighter Teeth!

Impartial laboratories made hundreds of tests. Scientists checked their findings with photoelectric measuring devices and authorized this statement: PEPSODENT POWDER PRODUCES A LUSTRE ON TEETH TWICE AS BRIGHT AS THE AVERAGE OF ALL OTHER LEADING BRANDS . . . BRIGHTER THAN ANY OF THEM—BAR NONE! These results have been double-checked by identical twins who made practical in-the-home tests . . . by technicians in dental clinics . . . by dentists in their own offices. The result is always the same: Pepsodent Powder with Irium makes teeth far brighter.

You Can change a child's face!

This young boy, for example, had badly-arranged "baby" teeth that made his lower jaw protrude . . . threatened to affect his future looks. But modern dentistry, by corrective treatment, improved his looks . . . made the permanent teeth come in properly, too. Yes, dentistry can do wonders in straightening crooked teeth. Or, like the movie stars, you can have chipped or broken teeth recapped. So watch children's teeth carefully. Visit the dentist regularly. For it's the truth . . . a child's personality and future may depend upon the condition of his teeth and how bright and clean they're kept!

BEFORE — AFTER

Drawn from an actual case record

PEPSODENT TOOTH POWDER

PEPSODENT WITH IRIUM* MAKES TEETH FAR BRIGHTER

*Of all Toothpastes and Powders ONLY PEPSODENT CONTAINS IRIUM!

Make her a gift of *Revlon's Memory Box* $1.50

NAIL ENAMEL 50¢ LIPSTICK $1.00

TAMBLYN

Says Write—And Often

To the men and women in the active services, the arrival of mail is undoubtedly one of the brighter spots in their lives. Letters from home unquestionably tend greatly to bridge the gap that lies between them and their loved ones. So we must write, and write often—that is one way in which we can assist in keeping them in good spirits and help them over the "rough spots." As of course "letter writing" is more often than not accomplished in moments fitted in between our more active duties and pursuits, it is sometimes rather embarrassing and annoying to find an insufficient or unsuitable supply of the necessary writing material on hand. So inasmuch as our good intentions will by no means replace that expected letter, may we suggest that care be taken to ensure the availability of an adequate amount at all times. Your Tamblyn Drug Store can be depended upon to provide these requisite needs as their stock comprises a large and comprehensive variety, including special light weight papers for overseas use, as well as a large assortment of the more standard weights in both pad and papeterie form. As a further aid to your selection, a few have been included in this list of

Suggestions and Bargains for the Balance of the Week

Good News! Good News!

Your NOVEMBER copy of Good News is now in all Tamblyn Stores.

HOT DISHES FOR COLD DAYS

That's this month's story in GOOD NEWS

Get Your Copy Early
At Your Nearest Tamblyn Store

COUGH and COLD REMEDIES

VA-PINE NOSE DROPS	19¢
VA-PINE INHALANT	33¢
VICKS VA-TRO-NOL	43¢
VAPEX	25¢-50¢
CANADIAN NASAL SPRAY, 1.00—Refills	50¢
AYER'S CHERRY PECTORAL	49¢-73¢
WAMPOLE'S EXTRACT OF COD LIVER,	1.00
TAMBLYN COUGH SYRUP	19¢-39¢
CREO-PINE	63¢
MASON'S 49	40¢-75¢
BUCKLEY'S MIXTURE	40-75¢
WOOD'S NORWAY PINE	33¢-59¢
PINEX	37¢
PERTUSSIN	59¢-1.39
SANTAX CASCARA QUININE	23¢
FROSST'S 217's	35¢-75¢-1.50
BAYER ASPIRIN	18¢-29¢-79¢
B.-W. EMPIRIN COMPOUND	25¢
GROVE'S COLD TABLETS	24¢-44¢
PASMORE'S MIXTURE	49¢
TAMBLYN COLD REMEDY	23¢-43¢
GRAY'S BALM	43¢-79¢
MENTHOLATUM	29¢
KLEENEX	13¢—2 for 25¢
KEEN'S MUSTARD	14¢-26¢
MUSTARD BALM	25¢
REX PLASTERS	35¢

INVEST IN *Victory* *Buy* VICTORY BONDS

PERSONAL GREETING CARDS

5 for 49¢—10 for 89¢

There is no gift so cherished or so personal as your own snapshots on card or folder.

LUCKY WRITING PADS

Linen Finish

Special 11¢ each

ENVELOPES TO MATCH 2 Pkgs. 11¢

Christmas Tags – Seals – Labels

In Assorted Gift Dressing Packages

10¢ – 15¢ – 25¢

Vitamins Are Essential Today

TAMBLYN "HALIBUT LIVER OIL" CAPSULES

Each Capsule contains 5000 International Units of Vitamin "A" and 500 International Units of Vitamin "D".

Each Capsule is equivalent in Vitamin "A" potency to two teaspoonfuls of high grade cod liver oil.

Tamblyn Halibut Liver Oil contains the health promoting vitamins found in cod liver oil but in a concentrated form.

Box of 50 83¢ — Box of 100, 1.49

PAR-OL

Pure Medicinal Paraffin Oil For the Relief of Constipation

Valuable For Young or Old

Special 49¢

CASCARA BROMIDE QUININE TABLETS 25¢

LISTERINE Antiseptic Gargle and Mouth Wash 29¢ - 49¢ - 89¢

Brylcreem The Perfect Hair Dressing 25¢ 49¢

MACLEANS Tooth Paste 29¢ 47¢

PACQUINS HAND CREAM

Protects and Soothes Chapped, Rough Hands

57¢ a Jar

STATIONERY

of QUALITY and EXCEPTIONAL VALUE

Include Them in Your Overseas Boxes

A Delightful Gift

Ambassador Papetries—Pansy Box
Clington Cloth or Papier Parisian

49¢ a Box

CHRISTMAS CALENDARS

From Your Own Snapshots Enlarged to Size 5" x 7"

49¢

Colored in Oils 55¢ Extra

CHRISTMAS GREETING CARDS

Poinsettia Series of 10 .... 23¢
Canadian Series 12's .... [illegible]
Colored Etchings, 16 ...... 79¢

Pepsodent Antiseptic

Health Tip!

Guards Your Throat 29¢-49¢

VIGRAN CAPSULES

One Capsule Daily Supplies Your Daily Requirements of Vitamins A, B, C, D and RIBOFLAVIN

1.35-2.50-4.65

KOLYNOS Tooth Paste 29¢-47¢

EVAN WILLIAMS SHAMPOO 15¢—2 for 25¢

Louis Philippe ANGELUS LIPSTICK

Thrilling Shades to Match Your Complexion

1.09

VICKS VAPORUB

RELIEVES COLDS MISERY SWIFTLY—NO "DOSING"

REGULAR 50¢ SIZE 43¢

MAGNESIA TOOTH PASTE

Neutralizes Mouth Acidity

Sweetens the Breath

Special 19¢

MODESS

Modess Belts 25¢

12's 25¢—48's 85¢

ANTI-FREEZE

METHYL HYDRATE

1-gallon Can 1.33

Container 25¢ Returnable

339 GEORGE STREET PETERBOROUGH

STORE HOURS: 8.30 a.m. to 9 p.m. Daily
Saturday, 8.30 a.m. to 10 p.m.

TELEPHONE 9901

Here and There in Sport

By The Canadian Press

The University of Nevada football team will fly from Reno to Edmonton—1,650 miles—this week-end for a game Sunday with the Alaska Clippers, a team made up of players serving with the U.S. Air Transport Command in Alberta.

The Nevada coach, Jim Aiken, is taking a full varsity team, 22 players.

At Edmonton last night, Lieut. Ray Arjo, Clippers' coach, wouldn't predict the outcome. Clippers have lost three out of five Sunday games before sell-out crowds in Edmonton.

Hollywood Park racetrack at Inglewood, Cal., re-opens today after nearly three years of inactivity imposed by the war. Top event of the 34-day meeting is the $10,000 Hollywood Premiere Handicap in which possibly 25 are expected to start.

At Baltimore today it's Twilight Tear against Devil Diver in the $25,000 Pimlico Special, weight-for-age Classic featuring the Pimlico opening. Eddie Arcaro will ride Devil Diver. Those who don't like the two favorites will plunge on Megogo, winner of the Washington Handicap at Laurel. Only the three are running. Twilight Tear has won 17 of her 22 races in two years.

Sending Letter

Dan Ferris, secretary-treasurer of the National A.A.U., received a radiogram from the Swedish Amateur Athletic Association yesterday in which Gunder Haegg and Arne Andersson, Swedish milers, declined an invitation to visit the United States during the indoor track season. The message gave no reason but said a letter of explanation was being mailed.

The world's heavyweight champion, Sgt. Joe Louis, arrived home at Detroit yesterday on a week's furlough and promptly signed for a three-round exhibition Friday with Johnny Denson. The bout is an added feature on the Jake La Motta-George Kochan fight card.

Almer Kropp of Kitchener was elected president of the Waterloo Minor Hockey Association at the annual meeting at Kitchener yesterday. The financial report showed the group provided hockey for 200 boys last season at an average cost of $1.35.

A big squad turned out for the practices of the new Galt hockey team, replacing the Kists of last year's junior O.H.A. group, and Galt fans are enthusiastic. Eligibles this season include Defenceman Pete Babando of South Porcupine and Joe Beverlenvitch of Schumacher, Fowards Bill Curik of Timmins, Party Palevich and Joe Krompic of Sault Ste. Marie, Elwood Small of Timmins, and Clayt Sweeney of Matachewan.

Farmers—Buy An
ELECTROPAIL
Heats Water For
Cleaning Milking Equipment
Heating Feeds and Milk
Sterilizing, Disinfecting
Care of Farm Equipment
Farmers can save hours of choretime with an Electropail. Costs only a few cents a day to operate.
110 volts - 1320 watts
16.75
SAVE SAFELY AT
Canadian Tire Corp'n.
Associate Store
L. H. KEEFER, Proprietor
342-4 Water St (OPPOSITE
Phone 8281 MARKET)

Walnut Harvest

CHATHAM, Nov. 1—(CP). —The care lavished by Mr. and Mrs. Oliver Dudley of Chatham township on an English walnut tree has repaid them handsomely. They've harvested some 500 walnuts from the tree, planted about 16 years ago.

DR. THOMAS'
ECLECTRIC
OIL
for STRAINS, SPRAINS
and MUSCULAR PAINS

Kay Calladine Rolls 766 Triple

No sweeps were registered in the Ladies' City League at Duffus Alleys last night, all decision being of the 2-1 variety Westclox and Outboard Marines supplied the feature attraction with the Clockmakers scoring a 2-1 decision. Thev had high triple score of 3198 and high high single game of 1141. Marines rattled off a 3045 triple.

Kay Calladine topped some high rolling with a 766 cross and Aggie Anderson hit 703. Other good triples were E. Copping 697, B. Hobbins 683, L. Vincent 674, M. Hawthorne 664, B. Castle 653.

The high single game also went to Kay Calladine with 312 and Marg Hawthorne was next 290. Aggie Anderson had two singles of 284-254, and L. Vincent 260, E. Copping 260-238, M. Selkirk 258, E. Basciano 253.

The blind score of 662 was won by Marg. Hawthorne with 664.

Standing of teams: Outboard Marines 10, Westclox 9, Commandos 9, Merry Macs 9, Brintons 9, Corvettes 7, Beavers 7, Empressettes 6, Five V's 5, Arcos 4.

Westclox (2)—A. Anderson 703, I. Bullock 576, N. Whetung 628, M. Hawthorne 664, M. Selkirk 627. Total 3198. Outboard Marines (1)—K. Calladine 766, G. Milliken 558, M. Timm 556, B. Goldie 512, B. Castle 653. Total 3045.

Commandos (2)—H. Hunt 336*, H. Menzies 538, D. McArthur 235*, D. Pearson 582, R. Pearse 577, M. Bailey 332*. Total 2600. Arcos (1)—M. Hardy 469, J. Payne 91x, E. Borland 494, M. Thompson 488, E. Thompson 444, R. Giles 352*. Total 2338.

Corvettes (1)—M. Johnston 493, E. Armstrong 475, V. Watson 596, J. Hair 505, M. Goldie. Total 2569. Merry Macs (2)—M. Hill 400, G. Hall 445, R. Cowan 518, L. Vincent 674, E. Copping 697. Total 2734.

Empressettes (1)—M. Graham 451, B. Middleton 513, J. Elliott 465, G. Patterson 377, G. Worton 552. Total 2358. Beavers (2)—A. Johnson 485, H. Plews 451, P. Coleman 559, E. Rae 507, M. Richardson 387. Total 2389.

Brintons (2)—M. Batley 523, M. Miller 637, P. Hawthorne 576, E. Basciano 605, M. Sanderson 539. Total 2880. Five V's (1)—B. Hobbins 683, M. Moore 283*, M. Wood 276*, E. Patte 564, V. Hewitt 491, M. Payne 388*. Total 2685.

*—Two games. x—One game.

Return True Bill

ST. THOMAS, Nov. 1 — (CP) — A grand jury yesterday returned a true bill in the case of Edward (Ted) Vining of London, Ont., former pleasure boat operator charged with manslaughter in connection with the disaster at nearby Port Stanley, June 6, when 17 of 30 persons aboard his cabin cruiser, the Olga, lost their lives.

SPORTS-Day by Day

By FRED D. CRAIG

Peterborough juniors expect to field their best team of the season and also the best-conditioned outfit that has represented them this season when they play the Balmy Beach juniors at Riverside Park at 2:15 o'clock Saturday afternoon. With four workouts under their belt this week Coach Rich Jackson's lads hope to be hitting on all eight cylinders when they tackle the classy Toronto twelve in what should be one of the best games of the season. As this column pointed out yesterday it takes real money to bring teams down from Toronto and as this is the third Queen City team to show here this season it will be appreciated that the task of financing such a season is a problem. Fans can help materially by providing a real turnout at Saturday's game and thus replenish the treasury. The game will be well worth a trip across the big bridge and a big attendance at the battle will mean a helping hand to an outfit that by it courage in trying to carry on football in the face of great odds deserves the backing of sport-loving citizens. Make it a date to be on hand at Riverside Park on Saturday.

* * * * * *

Coach Bev Goulding's senior P.C.V.S. squad have an all important game coming up this Saturday when they meet Mac McIlveen and his Bowmanville High team in an interscholastic battle at Bowmanville that will have a lot to say about the group championship. A win for the Peterborough students would put them in the driver's seat and Red Outram, Jack Matthews. Jack Sisson and Company are determined to come through with a triumph over the strong Bowmanville outfit before the latter's own fans. Bowmanville were tough enough to knock off here, P.C.V.S. outscoring them at Riverside Park by 8 to 6 in a really hard battle that might quite easily have gone the other way. Since then P.C.V.S. have been improving steadily and in their game with Toronto Lawrence Park here Saturday they played about their best football of the season. The games of the next two Saturdays will settle the group title, and P.C.V.S. hope to take it all by winning in Bowmanville this Saturday and knocking off the strong Oshawa squad here a week later.

* * * * * *

Clearing The Record

Ever since a Peterborough rugby team, senior O.R.F.U. champions in 1907 managed to absorb a tremendous lacing at the hands of Montreal M.A.A.A. in the Dominion finals folk have been misquoting the score Even the C.R.U. annual publication lists it as 77 to 6 in favor of Montreal. To put the record straight the correct score was 77 to 9, and we refer to the sad occasion now because Mike Rodden in his Kingston sport column the other day gave the score as 72 to 2. That was the year in which Peterborough had won the Ontario senior title and had been prepared to call it a season when the Ottawa University team, intercollegiate champions defaulted to the Montreal outfit in the Dominion finals and the Montrealers not anxious to win the Dominion title without a game made Peterborough a most attractive financial offer to go to Montreal. The Petes had broken training but they accepted the offer, made the trip and were soundly beaten on a frozen gridiron in winter weather.

* * * * * *

The odd feature about that one-sided Montreal win was the fact that Peterborough scored the first touchdown of the game within two minutes of the start. The M.A.A.A. team had not had a try scored against them all season and when Dr. Vic McWilliams, brother of Lieutenant Governor R. F. McWilliams of Manitoba, who accompanied the Petes to Montreal offered to bet $50 before the game that they would score the first touchdown he was nearly mobbed in the grandstand by Montrealers eager to cover the wager. The bet was no sooner made and the money put up before Dr. McWilliams had won. On the second play of the game Tom College, Petes' kicking half got away a long punt, it was fumbled by a Montreal back, and Peterborough players dribbled the loose ball over the M.A.A.A. goal line and dropped on it for a touchdown which was converted neatly and the invaders were in front 6 to 0. That was all they got except a field goal by College late in the game that has apparently been lost in the shuffle for it does not appear in the official records. Montreal with one of the strongest twelves in M.A.A.A. history ran up a total of 77 points in the hour's play.

* * * * * *

Sweet On The Wings

Naturally Doug Vaughan of the Windsor Star is sweet on the Detroit Red Wings but anyway his sizeup of Jack Adams' team will be interesting to hockey fans. Here is how he sees the Wings: "At the start of the 1943-44 campaign, the Detroit club lacked balance It had goal-tending problems; it needed another defenceman; it had only one forward line that had been proven under fire of N.H.L. competition. This year Manager Adams has no such problems. His team is sound from goal out. In addition to all the players with which the team finished last season, with the exception of Adam Brown, now in the Canadian Army, the Wings were able to parade four new men last night who look as if they may stick around. They are Larry Thibeault, a sturdy backchecking right winger; Jud McAtee, a really good looking left winger; Ted Lindsay, fresh out of junior company where he played with St. Michael's College and Steve Wochy, a stickhandler of rare ability who played in Winnipeg last winter. Of the four McAtee and Wochy shape up as real finds. Used on the No. 1 line along with Syd Howe and Mud Bruneteau, McAtee bagged two goals and an assist against the Bruins. Husky and hard going, McAtee knows how to start and how to finish a play. Wochy, although he didn't figure in the scoring against Boston showed enough to convince anyone that he's already quite a hockey player. He's got a deceptive shift that is going to fool enemy defencemen plenty and, in addition, he can really manipulate a puck."

* * * * * *

Says George Campbell in the Oshawa Gazette: "Throughout the N.H.L. this year are players on almost every team who are well known to Oshawa hockey fans, who have seen these lads in action during the past two or three seasons. Some are St. Mike's, Galt, Stratford and St. Catharines' players but as a matter of fact, a vast majority of the newcomers to pro ranks this year are boys who wore the uniforms of the Oshawa Generals in Junior company, at one time or another. Just a few we can think of right now are Bill Ezinicki, Goose Hewson, Jud McAtee, Ted Lindsay (St. Mike's and Oshawa C.H.A. playoff selection), Harvey Bennett, Kennie Smith and then there's Orville Smith down in St. Louis (along with his brothers, Nakina and "Winkie" both of whom played Senior here), Ross Knipfel, Frankie Eddolls, Leo Lamoureux, Chuck Scherza and that covers such teams as Toronto Leafs, Canadiens, N.Y. Rangers, Detroit Red Wings and Boston Bruins. We may have missed one or two at that but it's readily seen the list is an imposing one. Oh yes—and before somebody else points it out—every one of the above-named was an "import" to Oshawa. Roy Sawyer and "Wally" Wilson, a couple of our "homebrews" who graduated to pro ranks, are now in the Navy and Air Force, respectively."

* * * * * *

Sporting Chili Con Carne: Boston Bruins are already sending out an S.O.S. call for reinforcements..The Rossmen are short of manpower. ....Twenty-two candidates are working out with Al Murray's Galt junior squad and they are from all over the map... Other junior outfits are being built up in the same way which causes some natural wonder as to what Selective Service thinks of this jumping around....Pittsburg Hornets, leaders in the American Hockey League got a bump last night when the St. Louis Fliers knocked them off 3 to 2.. .Bobbie Rosenfeld says that Alma Wilson, Toronto Crofton pitcher stands out like a laughing pallbearer as a candidate for the Norman Craig Memorial Trophy for Ontario's outstanding girl athlete....We rather fancy that Chick Appel of the Stratford Beacon-Herald will be able to make out a good case for Greta Harmer the Kroehlers' pitcher who didn't lose a game in the Ontario playoffs.

Rangers Ready To Take Hawks

By ERIC SANDERSON
Canadian Press Staff Writer

New York Rangers have an opportunity tonight to prove claims they have been "rejuvenated" over last year's cellar-dwelling team which won only 6 of their 50 games in the National Hockey League schedule.

They clash with Paul Thompson's Chicago Black Hawks in the latter city at better than even odds to win as a result of their strong showing against Toronto Maple Leafs last Saturday, although they did lose 2-1. Chicago received an 11-5 shellacking on home ice Sunday night from the Torontonians.

Rangers, confident after a four-day rest, meet their opposition with added offensive power and a prediction from Coach Frank Boucher that the team will finish the schedule next spring at least in fourth position.

Added scoring punch and an improved defence in front of Goalie Ken McAuley will face the Hawks, who have been reported strong offensively but weak defensively.

Leading the Ranger challenge will be Boucher's new forward line of Kilby Macdonald, Fred Hunt and Fred Thurier.

Two more mid-week games are scheduled for tomorrow night with Leafs meeting Canadiens at Montreal and Rangers playing Red Wings at Detroit.

Manager Art Ross of Boston Bruins said last night that four players released by Montreal Canadiens—Bob Filion, Nils Tremblay, Rosi Rossini and Johnny Mahaffey—will be given tryouts for his team in drills in Toronto this week.

There have been reports in Toronto that Bruins might be interested in a player deal for Mel (sudden death) Hill who hasn't come to terms with the management of Toronto Maple Leafs. Hill has balked at a $4,500 contract with a $1,000 bonus clause. He drew $5,000 last season.

Toronto Coach Clarence (Hap) Day said last night that Hill isn't a holdout but at the player's request feelers had been put out to other N.H.L. clubs regarding a possible trade. Best offer came from Chicago Black Hawks, who were willing to trade Fido Purpur.

Tip Tops Take Bowling Honors

Tip Tops with 3019 had the high team score in the Men's Five Pin League at the Y.M.C.A. this week as they took three out of four points from Autos.

G. Logan had high three with 729 and other high scores were H. Fisher 693, S. Craig 683, H. Graham 681, A. Bonney 662, F. Patterson 653 and H. Dormer 635.

Logan also had high single with 285 and his string included a 270, R. Courneya 272, S. Craig 267, H. Graham 256, H. Fisher 242 and G. Copping 249 were other leaders.

The scores:

Tip Tops (3)—H. Freeman 547, H. Cawker 529, W. Stanbury 621, W. Saunders 629, H. Fisher 693.—3019. Autos (1)—S. Craig 683, D. Meredith 310*, E. Edkins 492, G. Harrison 353*, E. Nickson 564, J. Law 301*. Total 2803.

Canada Packers (2)—R. Courneya 581, G. MacDonald 497, H. Siddall 628, C. Orr 571, J. Cullen 586. Total 2863. Aberdeens (2)—F. Dearborn

(Continued on Page 15)

Canadian Sport Snapshots

By SYD THOMAS
Canadian Press Staff Writer

TORONTO, Nov. 1 — (CP). — If willingness to try out new ideas and change the game to meet new conditions means anything, lacrosse may really be in for the revival that its fans hope for. The Canadian Lacrosse Association intends to try out six-man lacrosse next year, and if the trial balloon is successful, the old, seven-man game may be dropped for good.

That's the latest from the head of the C.L.A., scholarly A. A. Barnes of Vancouver, as relayed by Maurice Smith of the Winnipeg Free Press. Teams in the Quebec area will be asked to play one round using the six-man game, and then report on their preference. The six-man game has a great many boosters in Quebec, which is a logical place to try the new system.

Even if no change is made, it is still a good sign that the men behind the sport now are at least thinking about its change or improvement.

Juniors anxious:

Youthful football enthusiasts and their backers at St. Thomas, Ont., are anxious to revive the Junior Ontario Rugby Football Union, reports N. D. Whitmore in the Times-Journal. Secondary and Public Schools there are giving the game great support, and they would like to see the Ontario League resumed as soon as war conditions permit it.

Fun for all:

There must be something wrong with the race track bettors in Mexico City. Lou Davies, summertime form-caster for the Western Canada racing circuit, reported on the goings-on at the Hipodromo De Las Americas south of the border, where he is looking them over now. When the meet opened, three (count 'em) 50-piece bands and a hi-hi-hi Mexican screen beauty were on hand as extra added attractions. Up this way, they could probably fill the mutuel machines without even advertising the races.

Incidentally:

Andy (Toronto Star) Lytle reports with satisfaction that hockey apparently "has been given back to the customer," after last season's red line regulations and the lengthy pass-outs. But he adds we can't be sure stickhandling really has returned to its lawful place until we "see what step the Black Hawks and Red Wings will take to circumvent this projected return to hockey normalcy." The Winnipeg Navy hockey team has turned down an Army-Air Force offer to bolster the Sailors' lineups with players from the other services. The Tars will stand or fall on their own merits, they declare.

Early Christmas

DENVER, Colo., Nov. 1 — (AP) — Santa paid an early visit to the Carson home, where a brightly lighted Christmas tree has been glowing in a window for two weeks. The oldest son, John L. Carson, a seaman, is home on leave, and since he may not be back next December the whole family exchanged presents and had turkey dinner.

NO PERMIT REQUIRED!
We Vulcanize
All Makes and Sizes of Truck or Car Tires and Tubes
YOUR GOOD YEAR DEALER
J. J. DUFFUS CO
General Motors Dealer
PETERBOROUGH, ONT.

This is the showdown!
JERRY'S LUCK IS ALMOST OUT! But it's taken us five years of grim fighting to hold the winning hand!
It looks like the last round ... so let's put everything we've got into wresting a quick and overwhelming Victory from the Hun.
Stake every dollar you possibly can in VICTORY BONDS!
This time—buy one more than before!
INVEST IN VICTORY
BUY VICTORY BONDS
Fashion Craft Shops LIMITED

save shovelful in
To win the war we all must strive
To Save One Shovelful in Five
DEPARTMENT OF MUNITIONS AND SUPPLY
Hon. C. D. Howe - Minister

Where's Joe?

On the Job - every day!
Every lost working hour means lost manufacture and lost delivery of important war material—and those hours can never be regained.
When these "lost hours" through sickness, holidays or "just staying away" are multiplied by thousands, all over Canada, the delay is serious. So, keep well and keep working!
Absenteeism at the office or factory means delayed action at the front. So, let's stick to our jobs until the big job of beating the enemy is over.

Contributed by
Dow
BREWERY — MONTREAL
LET'S ALL DO MORE TO WIN THE WAR

Draft Whittles Good Men From Baseball

CHICAGO, Nov. 1 (AP)—Major League baseball officials, many short of outstanding stars because of the Selective Service draft measure, were ready for their own draft business today—taking their picks of Minor League talent—admittedly scarce.

"There doesn't seem to be much left that is worth $7,500," said veteran Connie Mack of Philadelphia Athletics, referring to the price tag on any player drafted from a class AA league. "Previous drafts and the military draft have weeded out just about all of them," he added.

While Lou Boudreau of Cleveland echoed Mack's sentiment, Harry Grabiner, vice-presiden of Chicago White Sox said there "are several" he had his eye on. But he didn't name any players.

There are 589 players available for the draft in the country's organized leagues, including 340 class AA players carrying the $7,500 price tags. For A-1 players the price is $6,000; Class B, $4,000 and Class C, $2,000.

Under draft rules, Philadelphia's Phillies—last-place club in the National League—get first choice of available talent. Then comes Washington, American League cellar-dwellers, the National League seventh-place team, American League seventh-placers, and so on, with the process repeated as often as there are players any club wants. The draft has averaged only 14 players a year, and it appeared, from the magnates' comments, it might be less than that this year.

MOVIE TIME TABLE

Centre—"North Star", 1.25, 4.15, 6.55, 9.45; "Never A Dull Moment" 3.05, 5.55, 8.50.

Regent — "Gambler's Choice", 1.30, 4.20, 7.10, 10.00; "Cottage to Let", 2.45, 5.40, 8.30.

Capitol—"The Seventh Cross" 3:30, 4.40, 6.50, 9.05.

LISTEN TO
CURTAIN TIME
CBL 9.30 P.M.
Buckingham

Remember When—

By The Canadian Press

Forty-year-old Jack Britton, oldest man to hold a world boxing championship, lost his welterweight crown to Mickey Walker 22 years ago tonight. Britton went the entire 15 rounds and averted a knockout only by a masterly defence.

Rugby Season Schedule Ends Saturday

By The Canadian Press

The schedule season in Ontario's two senior football leagues comes to an end Saturday, with the feature a battle between Hamilton Wildcats and Toronto Balmy Beach at Hamilton for first place in the Ontario Rugby Football Union. It is one of two scheduled fixtures, the other being an Ontario Armed Services League game in Toronto between second-place Toronto Navy Bulldogs and Camp Borden R.C.A.F. Hurricanes.

Indications point to nearly 10,000 fans for the Wildcats-Beach battle. Each team has won four games and lost one this season. Wildcats loss was a 10-4 score to Beaches in Toronto. The Beach loss was to Ottawa last week, 14-9. Coach Eddie McLean said yesterday he expects his team, 1943 Dominion champions, to be at full strength. The game will provide a preview of the O.R.F.U. play-off series between these two clubs. Big Abe Zvonkin and Red Hickey, both of whom were injured in the previous meeting with Beaches, are expected to be in action.

New Signals.

Wildcats will use a new set of signals and their drills this week have been secret. McLean said that if his team blocks properly they should have no trouble beating Beaches.

In Toronto Beach Coach Alex Ponton said he expects that 19 year old Billy Myers, out of the Ottawa game Saturday because of injuries, will be ready for the Hamilton game. Myers, the team's ace forward passer and a fleet runner, sparked Beaches' first four victories.

Ponton set at rest any rumors that his club was out to "get" Joe Krol, the starry Hamilton halfback, or anyone else. "We'll play clean, hard football and we'll try to stop Krol but we won't try to put him or any other player out of action."

In the Services game Navy can take over first place in the league with a win. But if they lose, the Bulldogs still will be in the playoffs as they would then wind up the season in second place in the standings, one point behind the Hagersville R.C.A.F. team.

SCOTT'S SCRAP BOOK —By J. R. Scott

Copr. 1944, King Features Syndicate, Inc., World rights reserved.

Square Dancing
Thurs., Nov. 2
JIM BLACK
And His Red River Ramblers
The Summer Gardens
"Your Amusement Centre"

What's On the Air

Stations	Kilocycles
CHEX	1430
CBL	740
CFRB	860
WEAF	660
CJBC	1010
WABC	830

Symbols: D—Drama; M—Musical; R—Religious; S—Songs; T—Talk; V—Variety; N—News

This Program has been given the Peterborough Examiner by stations herein listed. If the presentations as scheduled are not on the air the fault lies with the stations and not with the Examiner.

Radio Station CHEX Carries the News on the Hour

WEDNESDAY EVENING

6:00 P.M.
CHEX—News; Tunes
CBL—Relax and Enjoy-M
CJBC—High School Highlights

6:15 P.M.
CHEX—Swing and Sway
CBL—News; Market Report
CFRB—Wanna Know Some'ng

6:30 P.M.
CHEX—Swing and Sway
CBL—Curtain Echoes
WABC—Jeri Sullavan-S
WEAF—Serenade to America

6:45 P.M.
CHEX—Seventh Victory Loan
CBL—BBC News
WEAF—Lowell Thomas-N
CFRB—Sportviews

7:00 P.M.
CHEX—News; Sportcast
CJBC—On Stage Everybody-D

7:15 P.M.
CHEX—Change in Rhythm
CBL—Intermezzo-M
CFRB—Musical Revue

7:25 P.M.
CHEX—Liberal Address

7:30 P.M.
CHEX—Rehabilitation-T
CJBC—Violin Recital
CBL—Carolyn Gilbert-S
WABC—Easy Aces-D

7:45 P.M.
CHEX—Phil Regan-S
CBL—News Roundup
WEAF—H V Kaltenborn-N
CFRB—Treasure Trail

8:00 P.M.
CHEX—Andre Kostelanetz-M
WABC—Jack Carson Show-V
WEAF—Mr and Mrs North-D
CBL—Jolly Miller Time-V

8:15 P.M.
CHEX—Midweek Meditations

8:30 P.M.
CHEX—Victory Star Show
CBL—Victory Loan
CFRB—Victory Loan
WABC—Dr. Christian-D
WEAF—Carson of Cheer-V

9:00 P.M.
CHEX—Seventh Victory Loan
WEAF—Eddie Cantor-V
WABC—Frank Sinatra Show
CBL—Victory Loan

9:30 P.M.
CHEX—St. Paul's Choir
WABC—Which Is Which-V
CFRB—Musical Myriorama-M
WEAF—District Attorney-D
CBL—Curtain Time

10:00 P.M.
CHEX—Song Memories
CBL—CBC News
WABC—Moments in Music
WEAF—Coll. Music Knowledge

10:30 P.M.
CHEX—Dreaming Time
CFRB—Musical Nightcap
CBL—Mariette Gauthier, piano
WABC—Nelson Eddy-S

11:00 P.M.
CHEX—Commentary
CBL—Radio Newsreel

THURSDAY MORNING

6:00 A.M.
CHEX—Early Risers

7:00 A.M.
CHEX—News

7:30 A.M.
CHEX—News. Highlights

7:45 A.M.
CHEX—Morning Cheer

8:00 A.M.
CHEX—News
CJBC—It's About Time-M

8:15 A.M.
CFRB—Coffee Time
CHEX—Breakfast Musicale
CBL—Morning Devotions
WABC—Valley Folk

8:30 A.M.
CHEX—Breakfast Musicale
CFRB—Coffee Club
CJBC—Reflection-M

8:45 A.M.
CHEX—Morning Devotions
CFRB—Coffee Club
CBL—Musical March Past

9:00 A.M.
CHEX—News; Pt. Hope Show
CBL—Mirth and Madness
CJBC—Breakfast Club

9:15 A.M.
CHEX—Port Hope Show
CFRB—Hi Neighbor

9:30 A.M.
CHEX—Shut-Ins

9:45 A.M.
CHEX—Voice of Memory
WABC—This Life Is Mine-D
CBL—Music While You Work

10:00 A.M.
CHEX—News; Lindsay Salute
CFRB—Woman's World
WABC—Valiant Lady-D
CBL—School of the Air

10:15 A.M.
CJBC—From Me to You-T
WABC—Light of the World-D

10:30 A.M.
CHEX—Lindsay Salute
CFRB—Kate Aitken-T
WABC—This Changing World
CBL—Ethelwyn Hobbes-T

10:45 A.M.
CBL—Joan Baird-T
WABC—Bachelor's Children-D
CHEX—News; Lindsay Salute

11:00 A.M.
CHEX—News; Kostelanets' Or.
CFRB—Homecrafters
CBL—Road of Life-D

11:30 A.M.
CJBC—Sky High-M
WABC—Bright Horizon—D
WEAF—Now Voyager-D
CBL—Soldier's Wife-D

11:45 A.M.
CHEX—Magic of Waltz
CFRB—Do You Remember?
CJBC—Merle Pitt Presents-M
WABC—Aunt Jenny-D

THURSDAY AFTERNOON

12:00 NOON
CHEX—News, Home Folks
CBL—BBC News
WABC—Kate Smith-T

12:15 P.M.
CFRB—Farm Broadcast
CJBC—Music Mixers-M

12:30 P.M.
CHEX—News; Farm News
CHEX—To be announced
CBL—Farm Broadcast

1:00 P.M.
CHEX—News, Home Folks
CBL—CBC News
WEAF—Sketches in Melody

1:15 P.M.
CFRB—Tuneful Melodies
CBL—The Happy Gang
CHEX—Home Folks

1:30 P.M.
CHEX—Chapel Chimes-M
CJBC—Empire Club
WABC—Bernadine Flynn-T

1:45 P.M.
CHEX—Voice of Memory
CBL—Streamlined Melodies

2:00 P.M.
CHEX—News; Siesta Time
WEAF—Guiding Light
CFRB—Our Gal Sunday-D

2:15 P.M.
CJBC—Mystery Chef Recipes
CHEX—Siesta Time
WEAF—To-day's Children-D
WABC—Two on a Clue-D

2:30 P.M.
CHEX—The Lady Sings
CFRB—House of Melody-M
WEAF—Woman in White-D

2:45 P.M.
CHEX—News; H'py Birthday
WEAF—Hymns of All Churches

3:00 P.M.
CHEX—News; Novatime
CBL—A Woman of America-D
CJBC—Bob Rhodes' Orchestra

3:15 P.M.
CHEX—Consumers' Counsel
CJBC—Concert Orchestra

3:30 P.M.
CHEX—Vocalist for the Day
WABC—The High Places
CBL—Pepper Young-D

3:45 P.M.
CHEX—Voice of Memory
CJBC—Al Trace's Orchestra
CBL—Right to Happiness

4:00 P.M.
CHEX—News; Ballroom
CBL—The Liptonaires
CJBC—Ethel and Albert-D
WABC—Service Time

4:15 P.M.
CFRB—Big Sister-D
CBL—The Post-war Woman

4:30 P.M.
CHEX—Make Believe Ballroom
CBL—Modern Musicians
CFRB—Leslie Stowe-T

4:45 P.M.
CJBC—Adven. Tin Soldier-D
CFRB—Advs. Perry Mason-D
WEAF—Widder Brown-D

5:00 P.M.
CHEX—Robertson Davies
CBL—Front Page Family-D
WEAF—When a Girl Marries

5:05 P.M.
CHEX—Melody Matinee

5:30 P.M.
CJBC—Adven. Sea Hound-D
CFRB—Superman-D
WEAF—Just Plain Bill-D
CBL—Listen to London

5:45 P.M.
CHEX—Mus. Mom't. Lifetime
CFRB—Lone-Ranger-D
CJBC—Sonny and Suzy-D

The 7th Victory Loan Committee Presents
The Victory Loan Show
SATURDAY
November 4 at the
BROCK ST. GARDENS
Featuring
Mart Kenney
AND HIS SPOTLIGHT BAND
NORMA LOCKE AND
ART HALLMAN, Vocalists
AND
Bert Pearl
MASTER OF CEREMONIES

SHOW - - 9 to 10.30 P.M.
Mart Kenny will play your request between 9.00 and 10.30 p.m. All you have to do is call 4625 Saturday night and pledge yourself to buy a bond, give your name, address and your request and sit back and listen to your radio.

DANCE - - 10.30 to 12 Midnight
From 10:30 p.m. to midnight you can dance to Canada's famous Spotlight Band—a real thrill which is afforded Peterborough very seldom. Get your friends together and make a party of it.

Tickets on Sale at
CHEX, The Examiner, Sullivan's Music Store, Household Finance Corp., Elliott's Drug Store, Dick Rain, Uptown Smoke Shop, United Cigar Store, All Members of Beta Sigma Phi, Various plants in the City and Victory Loan Headquarters, C.D.S., Y.M.C.A. and Y.W.C.A.

Ticket Sale through the Courtesy of Beta Sigma Phi

BROADCAST OVER CHEX

Admission 50c Per Person

HOCKEY

NATIONAL LEAGUE

	W	T	L	F	A	Pts
Toronto	2	0	0	13	6	4
Canadiens	1	0	0	3	2	2
Detroit	1	0	0	7	1	2
Rangers	0	0	1	1	2	0
Chicago	0	0	1	5	11	0
Boston	0	0	2	3	10	0

AMERICAN LEAGUE

Western Division

	W	L	T	F	A	Pts
Pittsburgh	5	2	1	32	20	11
Indianapolis	2	2	2	13	13	6
Cleveland	3	3	0	18	17	6
St. Louis	2	0	1	10	6	5
Eastern Division						
Hershey	2	2	1	16	18	5
Providence	1	3	1	16	23	3
Buffalo	1	4	0	9	12	2

Tuesday's Result

St. Louis 3, Pittsburgh 2

Fights Last Night

By The Associated Press

Brooklyn—Marvin Byrant, 160¾, Dallas outpointed Frankie Terry, 157¼, Brooklyn, 8.

White Plains, N.Y.—Phil Palmer, 141, Vancouver, B.C., and Vince La Salva, 146, Mount Vernon, N.Y., drew 8.

Minneapolis—Jackie Graves, 126¾, Austin, Minn. t.ko. Pete Bolos, 123¼, Detroit, 6.

Albany, N.Y.—Wilfie Shanks, Montreal, awarded decision over Lou Perez, Puerto Rico, 8. (Perez disqualif[illegible] in last round.)

St. Louis Clips Speedy Hornets

By The Canadian Press.

St. Louis Flyers interrupted the Pittsburg Hornets' winning stride last night scoring a 3-2 victory over the American Hockey League leaders in the Missouri capital. It was the Flyers' second home game of the season and 7,079 fans turned out to see the triumph.

Red Doran, hard-hitting defenceman, fired two of the tallies. Billy Kendall netted the third, while Max Bennett and Bob Gracie collected for Pittsburg.

Doran settled the issue in the final period when he drove a high shot from the blue line past Roger Bessette. Evanshen and Hergert drew assists on the play.

Kingston Come On

KINGSTON, Nov. 1 — (CP) — Winter your boats in Kingston harbor, skippers, and you can have free electric power — for lighting purposes only. That's the offer of Kingston City Council, which feels the city benefits when steamers make the harbor their winter home.

INVEST IN VICTORY
BUY VICTORY BONDS
Tomorrow! M-G-M's
"BATHING BEAUTY"
STARRING RED SKELTON
ESTHER WILLIAMS
Harry JAMES AND HIS MUSIC MAKERS
Xavier CUGAT AND HIS ORCH.
IN TECHNICOLOR
TO-DAY ONLY Spencer Tracy in "The Seventh Cross"
Capitol

Theatres - Dances - Radio

Dufferin Races Start Saturday

TORONTO, Nov. 1.— It won't be long before the dust of little Ol' Dufferin will be flying and the reverberating hoof-beats of the trotters and pacers sounding familiar music to the ears of the harness horse fraternity.

Saturday is opening day and all indications point to one of the grandest extravaganzas of speed performance witnessed at the west-end oval since the lateral and diagonal gaited steeds commenced strutting their stuff 40 years ago over the track.

The free-for-all pace has everything that goes with providing keen contests, and with the various distances which go to make up the event there isn't anything that could be prognosticated with any degree of certainty.

2:28 Pace: Purse $300—Volo Grattan (Rowntree), Golden Flash (Bannerman), Texas Dawn (Stewart), Sonny Boy (Baker), Bob Dales (Wray), Minto Lee (Simpson), Hilda Stout (Lutman), Lady Patch (Madill), Billie McKerron (Hopkins), Lou Lee (Dowson), Walter Henley (Chapman).

Free-for-All: Purse $500— Hollyrood Belwin (Milton), Fred Hamer (Harvey), Peter Brooke Jr (Lutman), Rip Harvester (Tilden), Lorne Lee (Guchan), Cyrus Martin (Chapman), Worthy Ermine (Harvie), Chuck Worthy (Bisson), Brownwood's Hal (Fields), Josedale Director (Hillock).

2:20 Pace: Purse $300 — Linna Lee (Harvey), Peterene Dazzle Henley (Tolhurst), Audrey Scott (Scott) Billy Patch (Thompson), Amber Light (Finnerty), Del Peters (Brough), Una Henley (Chapman), Denfield Dick (Hales), Bendonna (Fraser), Captain Kinder (Hodgins), Eldale (Hillock).

2:26 Pace: Purse $400 — May Chillo (McNall), Christopher Stout (Turvey), Gay Lady (Tolhurst), Flight Surgeon (Harvey), Parkdale (Finnerty), Helena Grattan (Brough), Texas Dawn (Stewart), Diamond Grattan (Rayson), Sir Peter (Hodgins).

Twelve dashes; post time, two oclock.

Sports Spice

By HUGH FULLERTON, JR.
Associated Press Sport Writer

NEW YORK, Nov. 1 — (AP). — Few baseball fans knew Leo Bondy, vice-president and treasurer of the Giants, who died Sunday, but the men who run the big league clubs will miss him greatly....So will the fellows who hang around Eddie Granick's office during the winter trying to cook up occasional baseball stories for the papers...Bondy was the kind of a man who is content to remain in the background, but his knowledge of law and of baseball made him invaluable both as an advisor and as a news source ....Leo always knew what was going on (except, perhaps, at odd moments on the golf course), whether the club owners' plans were sound and why not....The last time we saw him, Bondy was tearing apart some of Jack Zeller's anti-farm proposals and threatening, "I may present a plan of my own. If I do, it will be one that will work."

Speed and deception:

When Clark Shaughnessy first introduced the modernized "T" formation to West Coast football, he relates, the Southern California coaching staff assigned two scouts to cover his Stanford team....When they reported Coach Jeff Cravath of U.S.C. asked: "What does that man in motion do?"......"Why, coach," replied one puzzled scout, "he does everything but run up in the press stand and serve coffee and doughnuts to the scouts."

Can't Work Alone

TORONTO, Nov. 1 — (CP) — Hon. Dana Porter, Ontario Minister of Planning and Development, said in an address last night that no sufficient program of soldier rehabilitation can be thoroughly carried out by any one government alone. Such a program must be the responsibility of all levels of government.

CENTRE
LAST TIMES TO-DAY Anne Baxter - Walter Huston in "THE NORTH STAR" Hit No. 2, "Never a Dull Moment" With the Ritz Bros. - Extra! Newsreel
TO-MORROW - FRI. - SAT.
Two—Excellent Features—Two
Gary Cooper - George Raf[t]
Chas. Laughton-W. C. Fields-Jack Oak[ie]
In the Comedy Hit You Will Want to See Aga[in]
"If I Had a Million"
It Is So Good We Had to Bring It Back
AND HIT NO. 2
"Henry Aldrich, Boy Scout"
More Riotous Fun with Jimmy Lyon - Chas. Smith
Plus! "How to be a Sailor" - Walt Disney Carto[on]

THURS. - FRI. - SAT.
Regent
On Same Program "GIRL WHO DARED" Plus! Serial - Secret Servic[e]
TO-NIGHT ONLY
COTTAGE TO LET - GAMBLER'S CHOICE - NEW[S]
Don't Fail To Buy You Share of Bo[nds]

25,000 Aircraft Fly Atlantic In Four Years

By HAROLD FREEMAN
Canadian Press Staff Writer.

MONTREAL, Nov. 1 — (CP). — Twenty-five thousand aircraft have been flown across the Atlantic from North America within the last four years, in the snowballing development of an idea which was considered impractical yhen the war began.

The variety of planes flown to the fighting fronts in running up that amazing figure—almost half of it within the last year—range from Mosquitos that make the Newfoundland-Scotland hop in 6½ hours to Liberators which fly regularly from Montreal to North Africa 3,700 miles non-stop.

Yet the outstanding part of the story of No. 45 (Atlantic Transport) Group, R.A.F. Transport Command is not this conquest of a one-formidable water barrier, but rather the extension of flying routes to the point where the trans-Atlantic hop has become a routine prelude to mightier flights more than half-way around the world.

Splendid Plan.

The story of No. 45 Group is also the story of No. 231 Squadron, the squadron composed largely of the original Atlantic-beaters, who in conjunction with British overseas airways, have built up a tremendous ferry service so that the crews who fly the fighting planes to their battle-front destinations can be brought back to their starting point in the shortest possible time.

Once the Trans-Atlantic eastbound flights had become established, the big problem was getting their crews back. To do this quickly, in readiness for further eastward flights, No. 45 group set up its return ferry service, and within the framework of that service they grouped the top-notch distance flyers of all time. Thus was born No. 231 squadron—a single squadron which now is so large it ranks as one of the great air passenger, freight and mail services of the world.

As many as 100 trans-Atlantic delivery planes have been started on their way out of the Montreal base and its out-stations in a single day. That scale of operation is possible because 231 squadron has overcome the problem of getting entire air crews back to their starting base in record time, so that as fast as planes are ready for the hop there are crews ready to fly them.

Shuttle Service

Due to that job, 231 squadron now operates a shuttle service to Labrador, Newfoundland and Elizabeth City, N.C.; to Bermuda, Nassau, Trinidad, Brazil and across the South Atlantic to the Gold Coast; a daily service through the Azores to French Morocco and thence to Cairo; and a flying boat service to Legos and Freetown in West Africa.

Linked with all that is the return ferry service of British overseas airways, bringing crews back from the United Kingdom.

The result of the inter-locking service is that ferrying crews flying to the Azores are back in Montreal 21 hours after they set out; crews to Rabat, French Morocco, are back in 45 hours after their takeoff from Dorval airport; crews flying big fellows to India are back at their starting point in six or seven days after 17,000 miles of flying.

Not content with this achievement in an eastward direction, No. 45 group is turning its eyes westward. It is an open secret that survey flights are being completed and that soon aircraft from Montreal will be flying direct to California and thence to Australia via Honolulu and New Zealand.

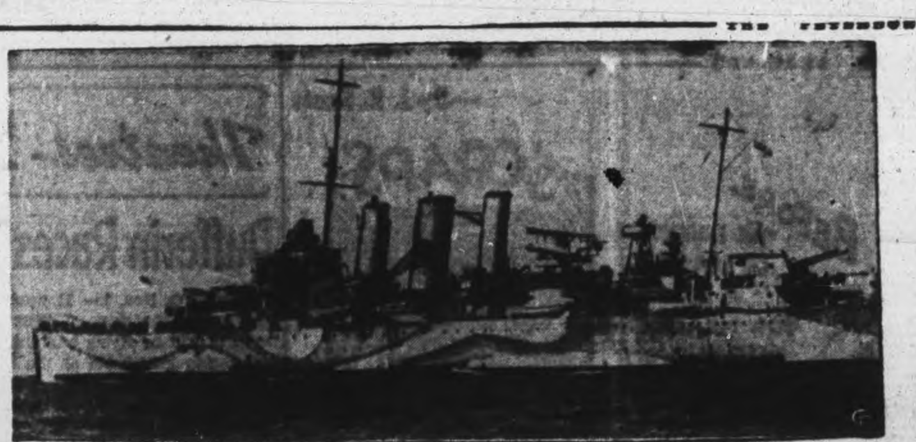

AUSSIE CRUISER SUNK IN LEYTE BATTLE — Among the Allied losses in the battle of the Leyte Gulf was the H.M.A.S. Australia, flagship of the Royal Australian naval squadron participating in the Philippines invasion. The Australia was a 10,000-ton cruiser, built in 1927. She carried a complement of about 700 officers and men. No details of the sinking, or of survivors, were given in the announcement made at Pacific fleet headquarters.

... of Toronto, are pleased to learn of her husband's safe arrival on a hospital ship for England. He is expecting to make a complete recovery.

Mr. and Mrs. Hilliard Davis and daughters, Nancy and Marlyn of Peterborough, were week-end guests of Mrs. J. Davis and Mrs. Bristow, Wilson street.

Miss Betty Lever of Toronto, is the guest of her mother, Mrs. Chas. Reynolds, Front street.

Miss Doris Driver of Allanby school, Toronto, spent the week-end at her home here, to be present at the reunion of the Driver family, celebrating the presence of the eldest son, Gilbert, of Moose Jaw, Sask., who has been a resident of the west, more than twenty years.

Congress Plans To Unionize City Employees

TORONTO, Nov. 1 — (CP) — Organization of a national political action committee within the Trades and Labor Congress is under consideration as a result of action taken yesterday at the final session of the 60th annual T.L.C. Convention.

The Congress reaffirmed its policy, adopted last year, of recommending the formation of any political party and several of the speakers who supported the resolution urged that the Congress stay clear of definite alignment with any party.

The resolution said political action offered a means of putting into effect policies — and particularly a post-war plan — which had been approved by the eight-day convention.

The final convention session also saw approval of a resolution condemning racial discrimination and instructing the executive to set up a special committee to encourage Canadian unity and combat racial discrimination.

Announcement was made by Percy R. Bengough. T.L.C. president, of plans to organize a National Union of municipal employees. The basis of an organization had been formed at conferences held during the convention. After some discussion the convention gave approval to a resolution opposing the taxation of public utilities.

SENTENCED TO DIE—Accused of collaborating with the Germans during the occupation of France, George Suarez, veteran Paris journalist, was sentenced to death and has appealed the case. The trial of Suarez was the first of thousands planned to punish French citizens who co-operated with the enemy.

Afternoon Tea Held By Cavan Club Girls

CAVAN, Nov. 1 — (ENS) — The Girl's Club of Cavan, under the leadership of Mrs. M. Kinsman and Mrs. E. Snider, held a successful tea Saturday afternoon at Mrs. Snider's home.

Mrs. F. Walden, Bowmanville, the coach for Durham County, was present and gave a talk on club work and also gave them valuable points on their project this year which is, "Dressing Up Home Grown Vegetables". Lunch was served by the senior girls. Mrs. Chas. Smith poured tea from a silver service placed at one end of a daintily appointed table, the centrepiece being a pumpkin container filled with garden vegetables. The girl's mothers, and several friends were their guests.

PLAYED BIG ROLE

Twelve R.C.A.F. fighter squadrons formed part of the air protection for the initial operations in the invasion of Normandy.

LONDON HAS GALE

LONDON — (CP). — London had its first autumn gale late in September when 45 mile an hour winds whipped tiles off roofs, brought down telephone wires and uprooted trees.

Your Grandmother Used
AMAMI SHAMPOO
BEAUTIFIES THE HAIR
15c at all good drug stores
Friday Night is Amami Night

Cash IN ON YOUR GOOD NAME

You can get from $20 to $1,000 at Campbell Finance Corporation on the strength of your good name. When husband and wife sign, using home furnishings as the basis for a loan, character counts most at Campbell's. Likewise, your reputation is the main consideration when you get cash on the signature of two friends. You can rely on Campbell's time-tested dependability on their quick, friendly and confidential way of serving.

Terms in accordance with Wartime Prices and Trade Regulations.

CAMPBELL FINANCE CORPORATION LIMITED
OVER 100,000 SATISFIED CUSTOMERS

F. M. VIVASH, Branch Manager
Over A & P Stores — 169 Charlotte Street — Phone 3520

... can I get a tire Joe?

.... sure you can ....
... if you're eligible!

We'll be glad to tell you *exactly* what the Regulations allow you—if you will drop around to our Shop. Maybe you're one of the lucky few whose car-use entitles you to new or used tires; if not, we have the "know-how" to keep rubber on your rims to the very last thread of wear-ability. Can we expect you—TODAY?

GOOD YEAR

REUBEN WILSON
Corner REID and McDONNEL STREETS - PHONE 6441

Drew Explains His Attitude

MONTREAL Nov. 1—(CP)—Premier Drew of Ontario said in an interview last night that the position he took in regard to family allowances was that "all security, domestic and otherwise, depended upon the outcome of this war, and our attitude is that obligations and opportunities must go hand in hand."

He added: "Obligation to maintain the state by military service must be shared equally, if equality of privilege is going to be claimed. The figures show that the province of Quebec has not contributed its proportionate share of manpower.... The solution of that problem rested within Quebec itself.

"I pointed out that we want national unity based upon equality of service which will justify full co-operation in extending advantages equally throughout the whole country."

Bethany News

Mr. and Mrs. Wm. Byers, whose farm east of the village, has been sold, have moved to their residence on Front street. Mr. and Mrs. Killen of Toronto, the purchasers, are moving into the farm.

Mrs. Byron Davis of Lindsay, spent a few days at the home of her son, Morton and Mrs. Davis last week.

Mrs. Thos. Purvis of Cannington, spent a week with her cousins, Mr. and Miss Helen Stark.

Mrs. Della Gillies of Peterborough was a week-end guest of Mr. and Mrs. Herb Fallis.

Misses Gladys and Joyce Bigelow were guests of their aunt, Mrs. H. Bigelow, Princess street, Peterborough, for a few days last week.

Mrs. Wm. Morton is taking apartments, at the home of Misses Thompson, corner of Wilson and Queen street.

Mr. and Mrs. Geo. Fallis, of Toronto, Mrs. W. Dickson and children, were week-end guests of Mr. and Mrs. Herb Fallis.

Frances McMahon, C.W.A.C., granddaughter of Mrs. J. Davis, is serving overseas. She is well-known in Bethany, her home being at Crawford's Grove, Peterborough.

Mr. and Mrs. Harold Kyle of Dawson Creek, B.C., arrived on Friday in Bethany. They expect to make their home in Edmonton, Alta.

The many friends of Mrs. Lloyd Capstick (nee Irene Weatherilt), ...

New Allergy

KANSAS CITY, Nov. 1 — (AP). — Mrs. John Willis cleaned house. Next morning she awoke with her face so swollen her eyes were almost shut. Doctors eventually found Mrs. Willis' trouble. She's allergic to furniture polish.

PLAY SAFE
Winterize Your Car

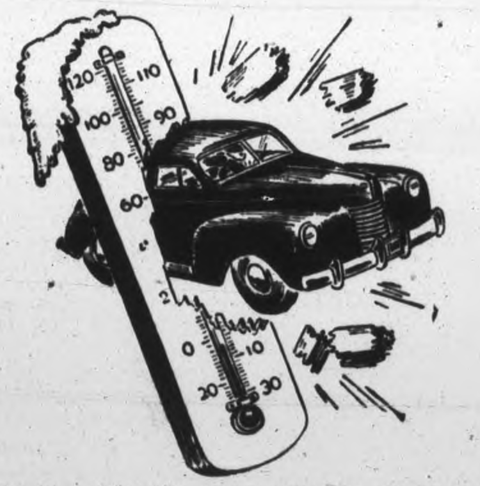

Don't take a chance by waiting till the first cold snap—before thinking about guarding your car against winter's wear. Prepare to-day by having our servicemen check over the vital parts, minor repairs, lubricate and instal the proper Anti-Freeze—a complete Bumper to Bumper service.

Save on Gasoline
Let us clean plugs, adjust points and check the timing.

Save on Repairs
A few minor repairs will save greater difficulties later. Our staff is competent and can handle any job.

Save on Time
Winter proofing your car NOW before the busy season commences will save your time and ours.

- GREASE
- OIL
- BATTERY
- WINDSHIELD WIPERS
- ANTI-FREEZE
- DEFROSTERS

REUBEN WILSON
Cor. Reid and McDonnel — Phone 6441

RICHARD HALL LIMITED

ATTRACTIVE, WARM, RICHLY FURRED
WINTER COATS

Priced From 49.50 to 89.50

MISSES' SIZES 13½ TO 18

Sheer luxury.... the soft cascade of fur about your throat and shoulders. Here in the group you'll see boxy-type coats or the young fitted coats with lovely face-framing collars of persian lamb, dyed squirrel, bleached wolf, coon and mouton fur (processed lamb) as well. Novelty collars and cuffs and tuxedo styles. In lime and moss green, brown, winter blue, aqua and cocoa brown.

WOMEN'S SIZES 16½ TO 24½

These are smooth-finished fabrics with generous fur trimmings of both black and brown persian lamb, dyed squirrel and silver fox as well. They are tailored in splendid quality boucle and a number of travel-type coats in becoming tweeds are also included. Colours: aqua, green, black and brown. In these coats you'll find quality and beauty. Sizes 16½ to 24½.

Winter-Bright
WOOL DRESSES

10.95 to 19.95

Pretty wool dresses that will take you to parties too. They're wool jerseys, crepes, angoratex and cashmeres. They are very cleverly cut and there are many flattering wool dresses designed especially for you. Date-charmers with bright nailhead trimmings and novelty trims of self material. Choose from the autumn collection of pink, winter blue, red, sea coast blue, melon, lime and moss green, nude, spice and powder blue. Sizes 11 to 17 and 12 to 20.

It All Starts With a Hat

THE FEATHER TRIMMED HATS - THE TURBANS - THE BUTTON TRIMMED HATS - THE IMPORTANT "LITTLE" HATS - THE CHOICE IS VARIED. BUT A NEW HAT IT MUST BE THIS FALL.

PRICED RIGHT FROM 4.95 to 6.95

COLOURS—MOSS LEAF, BROWN, HACIENDA PURPLE, AMERICAN BEAUTY, NAVY, FESTIVAL RED, BLACK

Becoming hats designed for you and finished with all the new trims.... ribbons, lacings, bows, feathers and wispy veils. All are sophisticated hats with colour. Each 4.95 to 6.95.

Misses' CREPE DRESSES
Sizes 11 to 17
12 to 20
10.95

PHONE 5761 — RICHARD HALL LIMITED — PHONE 5761

The Peterborough Examiner
VOL. XC, No. 259 | WEDNESDAY, NOBEMBER 1, 1944 | PAGE NINE

Main Street Topics

LEADS CANVASSERS

Rev C. A. G. Spence of Apsley is the first Victory Loan salesman to reach his objective of applications for Bonds. He has led the way over the top.

CHANGE IN FUNERAL

The funeral service for the late Peter Wallace will be held from George Street United church at 3.30 o'clock Thursday, instead of as previously announced. Also, Mr. Wallace was a member of the Independent Order of Oddfellows, and not the Foresters.

TOWN BUYS BONDS

The municipal coucil of Port Hope subscribed $3,000 of the Victory Loan at its meeting Monday.

ROBOT BOMB COMING

A German flying bomb that crashed in England but did not explode will be shown in Peterborough Friday, November 3, when it will be on display here in the interests of the Seventh Victory Loan campaign. It is expected the robot will be exhibited in Market Square.

Christmas Fund Gets More Personal Gifts

Personal giving was, and never can be more fully revealed than that which the remembrance of Christmas each year personifies, in the wondrous birth of the Babe of Bethlehem who became the Redeemer and Saviour of all mankind, amid circumstances which will at that time be repeated to the alluring wonderment of millions of children, and the joy of just as many of their elders.

There is a great fascination in this story, that reveals the greatest mission of all in this life as a service for others, which grips and holds the attention of far larger numbers of the human race, than any other event in the history of this world.

With personal sacrifice, the outstanding motive as a reason for this greatest gift of all to mankind, its teachings have been more widely exemplified among the members of the human family as between one another at this particular time, than at any other season of the whole of the calendar year. What is more they find great joy in so doing, suggesting that real personal happiness does truly accrue from the act of personal sacrifice to make others happy.

This rises to a far higher plane when this personal act is to benefit people whom one has never seen, superceding that for one's own friends, because it displays the true significance of the spirit engendered by the fact that the gift of the Great Creator in the birth of His only begotten Son was for all men, and not just a few selected persons.

As a unit, this city and district has exemplified the real spirit of Christmas during the past four years, by sending a nice sized contribution to the sufferers from enemy air raid attacks in Britain at each succeeding Christmas, which also took into consideration quite some thought in a practical sense to give the children in these war torn localities some real cheer.

And in this, personal giving has played a considerable part, being far more in evidence at this time, large numbers of donations being specially marked as being given for the Christmas Fund.

During the past few months it has been the plan of the Peterborough and District Briish War Victims' Fund to allow personal gifts to accrue, so that a number of them could be acknowledged in an entire list of such, since all of them come into this particular high class of giving to help the fund along.

Today sees the 17th list of personal gifts to appear recently, almost all of whom have been noted on the records on previous occasions, some of them having appeared quite frequently, particularly Mrs. William Shannon, and the lady who gives under the initials of "E.M.F."

Previously acknowledged	$82,715.64
M.W. receipt No. 3963	2.00
Miss Rush	10.00
For Ruthie	1.00
A Man of Kent	5.00
M.M., receipt No. 3991	10.00
E.M.F. receipt No. 3991	10.00
Miss F. Childs	8.00
Mrs. William Shannon	3.00
Anonymous, a Friend of Britain	10.00
Mr. and Mrs. George Parsons	5.00
Total to date	$82,771.64

BAND CONCERT
CORONATION HALL
Thursday, Nov. 2
AT 8 P.M. IN
OMEMEE
By Famous Peterborough
SALVATION ARMY TEMPLE
and OMEMEE BRASS BANDS
Omemee's Greatest Event!
Adults 50c Children 25c

Bird Sanctuary Being Made Near Lakefield

The property east and southeast of Lakefield, known as the Buckley Lake area which formerly belonged to the Canada Cement Company and from which marl was excavated for years, has been purchased by Charles Kingan and Harold R. Scott, M.P.P., for the purpose of turning it into a water birds' sanctuary.

Development toward this end began early in 1944. In all there is about one thousand acres, chiefly swamp land. Running through it in various directions, like a series of canals, are the numerous marl excavations, filled with water. Here several kinds of fish are found, many varieties of birds, including geese may be seen along the shores, in the water and in the thickets on the higher ground and beavers can be discovered building dams.

At the present time birds are being attracted by food placed at various feeding stations scattered throughout the property. Later wild rice is to be planted.

In the near future it is the intention of the owners to renew the dam at the lower part of the property and raise the water to its former level and thus attract more and larger water birds, including ducks and geese.

Members of the Peterborough Nature Club, 50 strong, who visited the spot earlier in the fall found much there to appeal to the naturalist.

Mart Kenney To Help Loan

Entertainment galore is in stire for Peterborough citizens Saturday evening, when in the interest of the city's Seventh Victory Loan campaign, Mart Kenney and his Western Gentlemen, and Bert Pearl, comic M.C. of the "Happy Gang" radio show will be here to stage a variety show and dance. Devoted exclusively to promoting the sale of Victory Bonds, with the maximum of fun, the program will be presented in the Drill Hall of the Training Centre, through the kind permission of Lieut. Col. James Turnbull, Officer Commanding the Centre.

The first big feature will be a variety entertainmenut program, to be presented in the Drill Hall from 9 to 10.30 p.m. For those unable to attend the program will be broadcast over CHEX. During the fun and games which will ensue during this period, pledges for Victory Bonds will be accepted over the telephone, and a jeep will call at the houses and pick up application forms, and the entertainer will play a request number. Arrangements are being made to have some of the entertainers themselves come to the houses in the jeep to pick up bond applications. The telephone number to call is 4625.

Then, from 10.30 until midnight, Maestro Kenney will swing his baton, and the Western Gentlemen will give out with music, sweet, hot or however you like it, and dancing will proceed until the stroke of twelve.

For the entire show, the admission tickets are selling at 50 cents each. A local sorority group, Beta Sigma Phi, are handling the sales of tickets.

Had Raccoon Skins Out Of Season

Possession of two raccoon skins in the closed season proved costly in police court this morning for a 16-year-old Otonabee boy, Donald Turner, who pleaded guilty to having the pelts illegally. He also admitted that he had no license.

Magistrate O. A. Langley, K.C., fined the boy $10 and $2.50 costs. Turner said that he did not know that he had broke the law. He had trapped the raccoons, he told the court.

The charge was laid by Fish and Game Overseer Stanley Windsor.

The Official Board of George Street United Church extends to the members and adherents of the Church and all friends of the George Street Congregation, a hearty invitation to the Induction Services of the incoming minister, Rev. Dr. James Semple, on Thursday evening, November 2nd, at eight o'clock; and to a reception being given by the Women's Association to Dr. and Mrs. Semple in the Sunday School Auditorium immediately following the Induction Service.

Signed on behalf of the Official Board,
W. C. McBride,
Secretary of the Board.

LINDSAY COUPLE MARRIED 63 YEARS—One of Lindsay's oldest couples, Mr. and Mrs. John Richards, both 80 years of age, are today celebrating their 63rd wedding anniversary. The pair were born in the Lindsay district and have spent their lives in that section.

Mr. and Mrs. J. Richards Observe 63rd Wedding Anniversary

LINDSAY, Nov. 1.—(ENS).—Mr. and Mrs. John Richards of Duke street, Lindsay, celebrated the 63rd anniversary of their wedding today. They have resided in Lindsay practically all their lives and are both 82 years of age.

"Yes, we were married very close to the date of Hallowe'en," said Mr. Richards, "but this was no prank or jpoke—it was a solemn, sacred ceremony which I remember well and we have had sixty-three years of happiness and contentment."

The groom of sixty-three years is a son of the late Mr. and Mrs. Thomas Richards, while his wife is a daughter of the late Mr. and Mrs. Hugh Moore, who resided at Powles' Corners in Fenelon township.

Recalling old days, Mr. Richards remembers when the southern part of Lindsay was a veritable swamp. "It was very muddy and it was common to see wagons and horses mired in deep mud. I had to bring the cows in and for this job I received 40 cents a week. I used to work on the farm for 25 cents a day and thought I was being well paid. Besides the work, we had plenty to eat and had warm clothing. It was hard work, but there seemed to be something about farming in those days that you enjoyed — something that is apparently missed to-day."

Farmers Different.

"Those were the days when Lindsay had coal oil lamps and the foot crossings on Kent street were made of big long piles driven down into the ground with only the ends protruding above the surface.

"I think farmers on the whole were more kindly, considerate and charitable in those days than they are to-day. For a time I was hostler at the Mansion and Central Hotels. It was no uncommon sight to see about 300 horses in the hotel sheds in those days and there seemed to be a dozen hotels. The farmers paid for the storage and keep of their horses in the barns and sheds."

Mr. Richards can recall the early days of the Salvation Army in Lindsay. He also speaks of the early lodge life, especially the Orange, the Foresters' and Oddfellows' lodges.

They have two children, Walter of Lindsay and Mrs. W. J. Miller of Rosedale.

Ghosts, Fairies And Pirates Have Real Evening's Fun

If you saw a bold-looking pirate walking down George street hand in hand with a trim Spanish maid, Tuesday evening, or a little old woman skipping gaily along with a big round pumpkin, or a befeathered Indian exchanging comment with a white-shrouded ghost, you weren't having hallucinations, because it was Hollowe'en, that night that comes once a year, and ranks second only to Christmas and the last day of the school with the youngsters.

Although war has thrown a shadon this festive night as it has on all others, one of the more noticeable changes appeared to be the large number of older people taking part in the night's fun, and along some of Peterborough's main streets, middle-aged fairies and superannuated ghosts could be seen. For the children, one of the effects of the war was to help them to help others through the Kinsmen's Club "Shell-Out-For-Milk-For-Britain" plan. Hundreds of special tickets which sold at one cent each were returned to the children, who will take them to school and vie for the honors of getting the greatest number of tickets. Hallowe'en, by this plan, has sent quantities of healthful milk to children in Britain. Of course, candies, fruits and nuts were in much smaller quantities than in former years, but few complaints were heard from the kids, who seemed to take the shortage of good things as a war casualty, not to be helped. Prominent enthusiasm for helping the children in Britain by collecting Kinsmen's Club tickets occupied a top spot on the night's agenda for most children, too.

A few householders interviewed said they were amazed at the fact no tricks were played on their property during the night. Admitting they were harried last year considerably, they breathed a silent prayer that perhaps the children have grown tired of tricks, and intend to play them no more. One woman said she had surprised one young trickster in the act of soaping one of the front windows in the house, but to her great astonishment, instead of running away, the childr apologized and even offered to clean the window. "After that," laughed the woman, "I can say, 'Now I've seen everything'"!

Arthur Thomas, of 376 Water street chose a Chinaman's costume and make-up for the evening. It was complete in every detail. At one house, when a particularly attractive girl offered him candies and nuts, he replied, "Thanks, and I sure hope I'll see you again." All of which came as a surprise, because Arthur is only three years old!

With 21 Milk for Britain tickets in his pocket, six-year-old Paul Loescher, 450 Sheridan street, hopes to have the most of anyone in his class at Central School. Paul dressed as a devil, with the proverbial horns.

Little Joyce Black, 377 Queen street, completed her costmue as a wild Indian with a big feather in her hair, and Elizabeth Joan Parton, Water street, explained that her pert little cap and apron meant she was a house-maid.

Two funny-acting clowns were found to be three-year-old Judy Robertson of 265 Bethune street, and Jerry Cousin, of 417 Sheridan street. Jerry collected more than 43 Milk for Britain tickets during the night. Jean Hill, 245 Rubidge street, said she was just a "lady", Eleanor Oke, 181 Stewart street fooled everyone when she came dressed as a man, and Douglas Patterson, eight-year-old, of 93 Hunter street, was disguised as a pumpkin.

Clothed as a farmer, Jimmy Hefferman, also of 93 Hunter street, collected 25 Milk for Britain tickets. Donald Robertson, 265 Bethune street, fixed up an outfit that left no doubts but that he was "Mickey Mouse."

Betty Doughty, 906 Water street, dressed as an old, old woman, Rose Marie Barker, Water street, also was an old woman, and Jerry Black 377 Queen street, was what he called a "gentleman," with all his men's clothing looking spic and span.

Abundance of Fairies.

Odd though it may be, the elder people on their way to masquerade parties or just out for the fun, seemed to choose more extraordinary costumes. An abundance of winged fairies was about, along with a considerably large number of ghosts, pirates, devils, and animals.

A little girl aged around six or seven, was dressed in a long, red gown, a black pointed cap, high-heeled shoes, and black stockings, was asked by an Examiner reporter whom she supposed to be. She lisped, "A Fairy!" Not wishing to break the illusion, although the girl might pass for anything but a fairy, the reporter nodded in agreement and passed on.

That was Hallowe'en, 1944! Much the same as in other years, but also outstanding different, in that children of Peterborough and Canada devoted much time to helping the children of another country across the ocean, by sending milk to British boys and girls, who have suffered total war at first hand for more than five years.

Although throughout Canada Hallowe'en night, and its accompanying celebrations were tinged by the undercurrents of a world at war, for the moment at least, the children were concerned only with the froth.

War—4 Years Ago

By The Canadian Press

NOV. 1, 1940—R.A.F. heavily attacked Berlin, Essen, Magdeburg and Gelsenkirchen while Luftwaffe raided London, Liverpool and Scottish areas. President Inonu declared Turkey studying war situation in collaboration with Britain and would not enter war now.

Loan Campaign Passes Two Million Mark

With Tuesday subscriptions of $396,550, Peterborough city and county moved into the two million dollar brackets of the Seventh Victory Loan.

The total beginning the ninth day of this campaign, the half-way mark, was 44.5 per cent, fractionally higher than the required 44.44 per cent for the eight days ending Tuesday night. The cash amount was $2,048,050.

The elements of that bulky volume of Bonds purchased Tuesday were: City General canvass $91,700; Rural general canvass $36,050; Payroll Savings section $166,000; special names $100,000.

An interesting fact in the records of this year's two Loans is this—Subscriptions for the first eight days of the present campaign amounted to $2,048,050 as compared with $1,663,100 for the first eight days of the Sixth Loan. The difference is $384,950. And the comparative percentages of objective—44.5 Tuesday night and 37 per cent for eight days in the Sixth Loan.

These are reassuring figures, but here and there are noticed subscription percentages seeming to indicate some decline in the number of persons subscribing. However, those may be the exceptions.

General Increase

Increases are shown in every section of the subscribing divisions, as compared with the Sixth Loan, and their totals Tuesday night were:

City General	$669,300
County	239,200
Payroll Savings	696,150
Special Names	400,000
Total	$2,048,050

Rusti Canvass

In the rural-returns Belmont and Methuen are still pacing the townships and villages with 51.4 per cent of their objective as compared with the required 44.4 per cent for eight days.

Harvey - Burleigh - Anstruther - Chandos are second with 49.4 per cent; Havelock third 47.8 per cent; Otonabee fourth 45.6 per cent; Dummer fifth 43.1 per cent; North Monaghan sixth 41.5 per cent; Lakefield seventh 35.5 per cent; Asphodel eighth 33.3 per cent; Douro ninth 31.4; Smith tenth 29.6; Norwood eleventh 28.5; and Ennismore twelfth at 8 per cent.

BIRTHS INCREASE

Vital statistics for October as reported at the city hall today were: Births 95; marriages 27 and deaths 29; and in October last year: births 85; marriages 33 and deaths 28.

$50,000 Is Voted By Utilities For New Hospital

From their waterworks reserve account the Utilities Commission made a grant of $50,000 Tuesday afternoon to the Civic Hospital fund on the request of a deputation from the city council, Mayor Hamilton and Aldermen Ovens and Sands.

G. S. Matthews presided with Commissioners G. A. Macdonald and Fred Hills present, R. L. Dobbin, Utilities manager, and also Edward Humpage, city auditor.

"The city council find themselves up against a problem of serving the people with adequate hospitalization," said Mayor Hamilton, introducing the application. "It is not a problem the council wanted to take on. It was practically forced on us, and about the first thing we found was that he would have to build a new hospital. We find that the cost will be around $1,400,000 to give the city a plant such as we feel Peterborough is going to need."

Mayor Hamilton said a similar appeal was made to the City Trust Commission for $300,000 from their surplus, and had met with a favorable reply. "We want to reduce to as low an amount as possible the sum we have got to ask the people to vote for the new hospital. People feel that the two Commissions have no right to keep on hand large surpluses which really belong to them, and they are going to say to us, 'why don't you use those surpluses'?"

Alderman Ovens: "We have to pass the hospital bylaw Friday night, and we felt that your Board would help us out. We are trying to bring the amount required from the people down as low as possible."

Mayor Hamilton said that half the tax money collected by the council was used for social services, including education. "We have got to get some other means than taxing property for the raising of money if social services are to be extended, and that is the trend today."

Mr. Matthews stated that in regard to any contribution by the City Trust Commission, part of whose earnings had accrued from Utilities debentures, the Utilities Commission was willing to waive any claim on the City Trust grant from its surplus funds, which was to be used for a civic hospital. As for the electrical department, Mr. Matthews said the Utilities was governed by the Electrical Power Act and was in a large measure under the control of the Hydro-Electric Commission as to diverting any part of the surplus in the electrict department."

"Arbitrary Power"

Mayor Hamilton commented rather vigorously that it did not seem to comport with democratic methods, "and seems very arbitrary that the Hydro should have such powers."

"It is something like the Ontario Municipal Board and its relations with municipalities," Mr. Macdonald commented. "That Board has more control over municipalities than they had twenty years ago."

Mr. Matthews: "If the Hydro will allow us to use our funds for the hospital purpose it will be all right with us." He explained as an example of Hydro direction that if the Utilities Commission wished to make a $50,000 extension to its plant "we can't do it without their approval."

Referring to the gas department, Mr. Matthews said that prior to the war it was losing money, "and it appeared that we would have to call on the city to help us before the gasworks bonds matured." Consumption of gas had increase during the war years, with an improved financial showing, "but in our judgment it would be foolish to touch any part of the funds of that department, for the reason that after the war its conditions may change back to what they were. Besides, we are hoping to lower the electricity rates next year on the one hand, and on the other the cost of oil and coal for gas has increased."

Mayor Hamilton said the council was not thinking of getting any help

(Continued on Page 15)

Chinese Youth Must Join Army

Stewart Chong, a Canadian-born Chinese, 19 years old, pleaded guilty in police court this morning to a charge under the National Service Mobilization Act regulations of having failed to notify the divisional registrar of a change in his address.

The charge was laid by Constable R. J. Cherry of the Cobourg detachment of the R.C.M.P., and Magistrate O. A. Langley, K.C., followed the usual practice in such cases, suspending sentence and turning the accused over to the R.C.M.P. to be taken to the nearest military training centre.

Harold Brooks, charged with being drunk and who pleaded not guilty the other morning, asked for another remand and was informed that his case would be finally dealt with on Saturday.

ATTENDING TRIAL

Proaincial Constable Price Morris, and Constables Ernest Beatty and Andre Dalton of the Peterborough Police Department, have been attending the murder trial at the Cobourg Assizes, as witnesses. The trial has now gone over to the next Assizes, and that will mean more visits to Cobourg for the Peterborough officers.

INJURED IN HAND—Cpl. Norman Gawley, son of Mr. and Mrs. Walter Gawley, 41 Park street, is suffering a leeration of the fingers on his right hand, after being injured in action while serving with the Ontario Tank Regiment, overseas.

Group Payroll Totals Well Over Top

Employees of Dewart Brothers, millers at the foot of Simcoe street, stand out conspicuously in today's Group Payroll announcement from Victory Loan headquarters.

The Dewart staff doubled their objective at 200 per cent of the amount proposed to them and with 100 per cent of the personnel investing.

The employees of Stedman Brothers, Charlotte street, have also maintained in this campaign their fine record from other Victory Loan drives. Their standing on the score sheet is 165 per cent of their objective and 100 per cent of staff subscribing.

Ferguson Dyer and Cleaners are also far up in the list with 154 per cent of objective and 100 per cent of the staff buying Bonds.

Wm. Lech & Sons' staff, 145 per cent of objective and 83 per cent of the staff investing.

Grafton & Company turned in another of their good reports with 113 per cent of objective and 100 per cent investing.

F. H. Stokoe & Co., andoyzers, Charlotte street, 136 per cent objective and 80 per cent investing.

Silverwoods Dairy, 110 per cent of objective, 79 per cent lending.

R. Fair store, 135 per cent objective, 63 per cent investing.

Metropolitan Store, 122 per cent of objective, 93 per cent investing.

Cherney Brothers, 100 per cent of objective, 91 per cent lending.

Peterborough Automotive Supply, 106 per cent of objective, 91 per cent buying.

The staff of May's School comes into the Victory Loan for the first time with 100 per cent of objective and 80 per cent investing. James Burns is the principal of this suburban school which is the second staff of teachers to pile up their objective of Bonds bought.

Four District Names In Casualty List

Four soldiers from the Peterborough district have been reported casualties while serving with Canadian armed forces overseas, according to an official announcement by the Department of National Defence today.

Tpr. John Herbert Hardy, son of Mrs. Hazel E. Hardy, 39 Glenelg street W., Lindsay, was listed as killed in action, while serving with the Canadian Armoured Corps overseas. Two men from an Eastern Ontario regiment were reported wounded, Pte. Clifford J. Douglas, whose wife lives at R.R. 1, Port Hope, and Pte. Wallace J. Pigden, son of Mrs. Mary Pigden, of R.R. 1 Madoc. Pte. Ronald L. Hepburn, son of Mrs. Hazel Hepburn, 57 Glenelg street E., Lindsay, was reported "slightly wounded", while serving with an Eastern Ontario regiment.

Lieut. Harry Welch Holland Casualty

Serving with the Stormont, Dundas and Glengarry Highlanders through the bitter fighting in Holland, Lieut. Harry W. Welch has been reported wounded in action October 22, according to information reaching his wife, formerly Mary Mulholland, who lives on Monaghan Road. No details as to the extent or nature of his wounds were given.

Lieut. Welch received his commission at Brockville, and before going overseas was with the Prince of Wales Rangers (C.A.). He enlisted in 1942, and went overseas in March, 1943, and was later posted to the Highlanders. Before enlisting, he was employed as an accountant in his father's office, Welch-Anderson Company, in Toronto.

Peter Scollard Age 16 Drowns In Canal

Missing from his home since early Sunday morning, the body of 16-year-old Peter Scollard, son of Frank Scollard, R.R. 9, Peterborough, was taken from the canal between the C.P.R. bridge and the Maria street bridge late Tuesday afternoon, after two children had seen the drown boy submerged in the water. The children notified a passing cyclist, who had it reported to the city police. Fire Chief George Gimblett estimated the youth had been in the water for at least 48 hours.

Mr. and Mrs. William O'Neil. 182 Armour Road, told police they heard shouts for help from the direction of the canal around 25 minutes to four Sunday morning. They said an investigation was fruitless, and they returned to bed.

Mr. Scollard said Tuesday night that the last time he saw his son was early Saturday evening, when the boy dressed to go into the city, to a party. It is believed he left the party close to two o'clock Sunday morning.

When the youth failed to return Saturday night, Mr. Scollard said he became worried, and Sunday morning, he reported his son missing to the provincial police.

Dr. R. A. Kelly, M.O.H., made a preliminary examination of the body at the side of the canal, and Dr. Herb Young, Coroner, attended. The dead boy was removed to Belleghem's Funeral Home.

A first cousin of young Scollard, Gordon Scollard, Armour Road, was at the scene of the drowning, and told police he was almost certain of the dead boy's identity.

Lieut. J. Briggs Killed Overseas

Lieut. Joseph Stair Briggs, son of Mr. and Mrs. S. Briggs, 115 Lock Street, was killed in action in Belgium while serving with the Canadian Postal Corps, October 23, his family has been informed.

Lieut. Briggs, whose wife and six-months-old son live in England, is formerly of Galt, where he left a post office position to enlist. His father is agent of the Canadian National Express here.

Twenty-eight years of age, the Postal Corps officer received his commission overseas about four months ago. He enlisted in 1939, and went overseas early in 1940. In November, 1942, after two years in England, he married Yvonne Burton, who lives in Hastings, England.

Mr. and Mrs. Briggs, who came to Peterborough from Galt about two years ago, received a letter from Lieut. Briggs on Tuesday, dated October 19, and sent by ordinary mail, in which the young officer described some of the conditions in which work went on in France and Belgium. His letter indicated he was travelling immediately behind the troops, and connected with delivering the mail to the fighting men in the front lines.

He leaves to mourn his loss his wife, six-months-old son Michael, both in Hastings, England, his parents, and a sister Mary Elizabeth, also of Peterborough.

MATCHES ILLEGAL

Action will be taken against persons who include matches or lighter fluid in parcels destined for overseas, Postmaster General Mulock said Tuesday.

CATHEDRAL DAMAGED

The Roman Catholic cathedral at North Bay suffered damages to the vestry in a small fire Saturday morning.

An emergent meeting of Corinthian Lodge No. 101 A.F.&A.M. and Royal Arthur Lodge No. 52 A.F.&A.M. will be held on Thursday, November 2, 1944 at the hour of 2:00 p.m. in St. Andrew's United Church for the purpose of attending the funeral of our late brother, Rt. Worshipful Bro. R. H. Kenner.

W. D. TAYLOR, W. M. S. O. SHIEL[illegible], W. M.

WANTED
FEMALE HELP
Shoe clerk. Experienced desirable. Good hours, etc. Apply in writing, stating experience, salary expected, etc., to Selective Service, O-381.

All Legionaires and ex-service men and women are requested to meet at the Legion Hall at 3 p.m. sharp Thursday, Nov. 2nd for the purpose of attending the funeral of our late Comrade Peter G. Wallace at his home, 187 London street.

GEORGE GIMBLETT,
President Branch 52, C.L., B.E.S.L.

BROTHER AND SISTER IN R.C.A.F.—AW-1 Mildred Puffer (Left) and AC-1 Ralph Puffer (Right), children of Mr. and Mrs. Russell Puffer, R.R. 2, Lakefield, are both serving in the R.C.A.F. AW-1 Puffer, who is with the Women's Division, is a wireless-operator ground in British Columbia. Prior to enlisting in November, 1943, she worked at Genelco. AC-1 Ralph Puffer is serving overseas as an aero-engine mechanic and prior to enlisting in August, 1943, also worked at Genelco.

General Stilwell Removed From China-Burma Job As Face-Saver For Chinese General Chiang

By PRESTON GROVER
Associated Press Staff Writer

NEW DEHLI, Nov. 1—(AP)—The removal of Gen. Stilwell as commander in the China-India-Burma theatre, it can be reported today, resulted from a combination of strategy and diplomacy such as could arise only in the Orient.

It is possible only today to get further details passed through censorship.

The abrupt new shaping of the whole American position in this part of the war front began with the arrival in Chungking two months ago of Maj.-Gen. Patrick Hurley and Donald M. Nelson, both carrying vast powers designed to get from China some solid commitments for increased co-operation with America in the war against Japan.

The Associated Press is informed that the commitments were given virtually under threat of American withdrawal of her support of Chiang's government.

Face Saving Policy

In turn, The Associated Press was informed under circumstances leaving no doubt as to the report's accuracy, a last-minute softening in the American attitude resulted in an agreement for the withdrawal of Gen. Stilwell as supreme commander in the C.B.I. theatre as a face-saving and pacifying gesture demanded by the Chinese president.

As related to the Associated Press Gen. Hurley and Mr. Nelson explained to Gen. Chiang that there was much disappointment over the failure of the Central government to come to an agreement with the Communists in the north so that both they and the Central government troops now blocking them could be brought against the Japanese in China.

Among the requests were:

1. That Chiang should re-organize his cabinet and eliminate reactionary obstructionists and anti-foreign members.

2. That an American General be placed in command of Chinese operations not only in Burma but elsewhere in major operations against the Japanese.

During early conversations, it evidently was assumed on both sides that Gen. Stilwell was to be American commander.

Gen. Stilwell was no party to the negotiations although he evidently was kept informed of the major steps.

Stormy Session.

The terms were put to Gen. Chiang forcefully, in some instances backed by specific messages from President Roosevelt. Some stormy scenes followed. Chiang, as was expected, refused to dissolve or reorganize his cabinet, although he accepted other conditions with tacit admission that some of his commanders on the major fighting fronts were not so hot.

Then came an odd change in the proceedings.

Gen. Chiang himself became stubborn an... was discovered that H. H. Kung, his finance minister, visiting in the United States, was telegraphing him that President Roosevelt was not supporting the stern position taken by his two representatives in Chungking.

Usually well informed sources, whose reports the Associated Press believes reliable, stated that Kung telegraphed Gen. Chiang that Harry Hopkins had informed him that there was no cause for alarm in the American attitude and that if Gen. Chiang would hold out determinedly, he would win all points.

Learning of these reports, the American negotiators evidently obtained a flat statement from the President in a message that he was not fooling and backed the negotiators at that point fully.

Chiang Capitulates.

As their part in the bargaining, the Americans had the power to withhold lease-lend supplies and to withdraw Maj.-Gen. Claire L. Chennault and his U.S. 14th Air Force from China.

Finally, an agreement was reached which included among other things that an American would be given command of Chinese field forces. It was a large pill to swallow, but in the interests of harmony all around, Gen. Chiang evidently agreed at one stage to take it and keep the war going at top speed.

Then a reaction set in. To the amazement of all the negotiators, Gen. Chiang declared Gen. Stilwell must go. He cited charges. For security reasons the nature of the charges can not be disclosed.

The Chinese President was adamant and the United States representatives were faced with capitulation on this point or a break in the policy of supporting General Chiang's Government. A few days ago, Gen. Stilwell was relieved of his command and left for the United States. But Gen. Chiang was specifically informed the United States did not accept his charges against Gen. Stilwell.

In China, Gen. Chiang evidently gained great "face" by the manoeuvre which is looked upon in many Chinese and American quarters as capitulation.

Generally it is recognized that much time has been lost through the disagreements and that the American hope of close and harmonious realtionship with the Chinese Central Government has been greatly shaken.

NEURALGIA

Relieve the Pain with cooling, soothing Mentholatum. Also for head colds, chapping, burns and bruises. Jars and tubes, 30c.

MENTHOLATUM

Lt. Tom Stanley Directs Fire Of Ontario's 'Hot' Highland Unit

By FREDERICK GRIFFIN
Toronto Star Staff Correspondent

IN THE BRESKENS CORNER, Holland, Oct. 29.—Rain was accentuating the mud, melancholy and open-roofed misery of a tumbledown village through which our men fought to liberate the Schelde; when I heard the sound of pipes playing "Bonnie Dundee." Shortly around the corner came the pipers, kilts aswing, as they trudged skirling through the muck and mire of the streets.

Led by that redoubtable, hard rock miner, Pipe-Major Bob Wishart, to whom Canada is home, they were followed by an enchanted straggle of sombre Netherlands children, who believed no doubt that in this mad war the Pied Piper of Hamelin had come to life as for the first time they heard the pibroch and for the first time saw bare-kneed soldiers in skirts.

Bob also led in playing "The Road to the Isles" and other famous Highland tunes. All through my visit to this Ontario unit today the music of the Highland glens rose and fell with haunting effect through the thick, brooding drizzle of this soggy land where there are no hills and

Gay Fighting Unit

A great, gay fighting unit are these men from Ontario, a "hot" unit. No infantry outfit in the Canadian army has won a higher rating on the long, hard road of blood from Normandy to this drowned-out patch of Zeeland along whose Schelde coast they fought from Hoofdeplaat to Fort Frederik-Henrik beyond Breskens.

I chatted with a number of officers and men and heard of some outstanding incidents. Lieut. Tom Stanley of Peterborough was in command of the unit's six-pounder anti-tank guns in their new role of knocking out pillboxes, smashing at farmhouses, setting fire to haystacks and otherwise, by direct action, uprooting the enemy from his hide-outs. Also how Sgt. M. B. Jamieson of Pembroke had run his gun into position and within a range of 400 yards had knocked out a 20-millimetre gun and its crew which had pinned down a company. The crew with Sgt. Jamieson were the driver of the carrier, Cpl. Gerald Leigh of Brockville, L.-Cpl. G. B. Bradley of Westboro, and Pte. W. J. Beaven of Belleterre, Que.

Salvaged Gun Under Fire

Joe Dziarmaga and Corp. Fred Crowe, of Cobourg, on one occasion got their gun over a dike and into position to shell it almost noseon, when they drew machine-gun fire. They had quite a time getting the gun back out over the dike behind, but managed it under heavy fire without hurt.

Sgt. J. A. Pope, who does the trigger work on a flame-thrower, is also credited with a grand job for five days hand running. Often out in front of the infantry, he went zigzagging along dike tops to shoot short, sharp, scorching bursts at every German he saw.

From Lieut. F. M. Groff of Toronto and Sgt. Sterling Begg of Kingston, I learned of the remarkable exploit at Breskens of Corp. A. W. Hawkins of Peterboro. He was on guard one misty, pitch-dark night on a dyke approach, when he heard the movements of what turned out to be a patrol of 21 Germans creeping up single file.

Captured Patrol Of 21

It was a nervy spot to be in, but Hawkins was equal to his spooky role. He did not shout and he did not shoot. He waited, silent and tight in the dark until the first German got close. Then with the butt of his rifle he knocked the German's automatic rifle out of his hand.

Still showing great nerve in the blackness, he shouted "Okay, come on, the rest of you, with your hands up," or words to that effect, and believe it or not, the other 20 Germans dropped their weapons and surrendered.

"If Hawkins had started shooting instead of doing what he did, the Germans would naturally have scattered and got away," I was told. "Instead, single-handed he bagged the whole ruddy patrol and quite an arsenal of weapons, too."

There is the very special case of C.S.M. D. A. (Frosty) Campbell, of Ottawa, who wears the ribbons of the last war in which he served with the Fourth Canadian Mounted Rifles. At Breskens, this veteran sergeant-major, with a Bren at the hip, led an assault on a pillbox with Lieut. Fred Wilson of Kingston, and relieved the pinned-down platoon of Lieut. Groff.

Capt. G. W. Keeler, of Ottawa, told me what a fine job a pioneer section had done at Hoofdeplaat, where they smacked out a German captain and 35 other ranks from a pillbox. But this was not before Cpl. Roy Boyd and Pte. Lawrence McRae had advanced through the smoke to the strongpoint and set off a heavy T.N.T. charge against the steel door, which blew it in.

LT. TOM STANLEY

Robot Bombs Raze Several Buildings

LONDON, Nov. 1 — (CP) — A crowded hotel was demolished by a flying bomb in Southern England early to-day and searchers combed the ruins for a number of guests, some of whom were believed to be children.

Houses nearby were blasted and windows blown out of an orphanage from which all children had been removed three months ago.

Anti-aircraft guns threw up a terrific barrage as the bombs came in from the North Sea. Thousands of families in East Anglia took shelter as the ground shook from the concussion of the guns. Several bombs were blown up in flight.

You Women Who Suffer From

HOT FLASHES then CHILLY FEELINGS

During 38 to 52 Years of Age!

If you—like so many women between the ages of 38 and 52—suffer from hot flashes, weak, tired, nervous irritable feelings, are a bit blue at times—all due to the functional middle age period peculiar to women—try Lydia E. Pinkham's Vegetable Compound to relieve such symptoms.

Pinkham's Compound is one of the best known medicines you can buy for this purpose. Here's a product that *helps nature* and

that's a sensible kind to buy! Thousands upon thousands have reported benefits. Follow label directions. Pinkham's Compound is *worth trying.*

Lydia E. Pinkham's VEGETABLE COMPOUND

When is it time to call quits?

ON a soft, spring night in April, 1944, P/O J. L. Webb, Hamilton, Ontario, was set to fly his first sortie as captain of an aircraft destined to bomb Montzen. Crossing the enemy coast, the aircraft was hit by anti-aircraft fire, tearing several big holes in the fuselage. P/O Webb flew on to Belgium in his crippled craft, as scheduled.

In the bombing run over the target, it became apparent that the hydraulic system had been damaged. The bomb doors could not be opened. P/O Webb made another circuit of the target, while his engineer struggled to open the bomb bay doors by hand.

On the second run in, the aircraft was attacked by a fighter. This was beaten off, and the bombs were released on Montzen. Coming up from the target, three more fighters closed in on the damaged aircraft. Two fighters were successfully evaded, but while fighting the third, P/O Webb's aircraft was riddled by enemy bullets. One engine was destroyed. The port aileron and mainplane were damaged.

With controls severely damaged, P/O Webb flew back to Britain, landing with only two engines but bringing his aircraft and his crew to safety. Because of "superb skill and exceptional devotion to duty in the face of heavy odds", P/O Webb received the D.S.O.

When you think you may have bought all the Victory Bonds you can possibly afford, ask yourself if you may be "calling quits" too soon. How does your perseverence, say, stack up against the stick-to-it-iveness of any one of our fighting airmen, men like P/O Webb?

Our assignment on the home front is not over yet. We still must back our fighting forces until our mission is completed, till we can bring the last man safely home. It is vital that we, too, stick with our task until this is accomplished.

In this Seventh Victory Loan we are asked to buy more bonds than we bought before, to bring complete Victory—quickly.

Invest in Victory

BUY VICTORY BONDS

Roosevelt Makes Clean Sweep Recalls Several From China

By JOHN M. HIGHTOWER
Associated Press Staff Writer

WASHINGTON, Nov. 1.—(AP). —President Roosevelt is making a clean sweep of top American personnel in China, including Ambassador Clarence E. Gauss, in a supreme effort to reinvigorate the Chinese war effort under leadership of Gen. Chiang Kai-Shek.

Doubt that the move will succeed is already apparent in military quarters here where United States' strategists speak with less and less confidence about China's future war role.

Diplomatists are still hopeful Chiang may be induced to shake up his government and army command and reconcile himself to the Communists in North China in order to strengthen his government.

Apparently to save what he can in line with American policy of building up China as a power now and a great post-war nation, President Roosevelt has made these moves thus far:

1. Recalled Gen. Stilwell from his triple China-Burma-India command at the request of Chiang and replaced him with Maj.-Gen. Wedemeyer.

2. Announced at yesterday's news conference the resignation of Ambassador Gauss. Close official associates of Mr. Gauss had said virtually up to the time of the announcement that they knew of no plans for him to come home.

3. Stated that Maj.-Gen. Hurley, his special roving envoy, was still in China. Hurley, by most responsible accounts, went to China to try to help step up the war effort and get Chiang reconciled to the Communists. The fact that he is still there suggests a belie. in the continuing possibility of some success.

No Connection

The President told reporters there was no connection between the recall of Stilwell and the resigntaion of Gauss. He said Stilwell's return was purely and simply a result of a clash of personalities between the general and Chiang Kai-Shek and had nothing to do with strategy or policies.

For himself, Mr. Roosevelt said, he thinks that Stilwell has done supremely well, he likes the general personally, he considers that he has an excellent record. The President left no doubt that while he heeded Chiang's request to replace Stilwell he did not thereby intend any reflection on the general.

Mr. Roosevelt did not go into the background of differences between the general and Generalissimo but it is common knowledge among reporters who have served in China and military and diplomatic men here that the two had been at odds since the battle of the Burma Road two years ago, that Chiang had ever since favored a more cautious strategy than Stilwell considered desirable.

The case of Ambassador Gauss is somewhat different. He and the Chinese leader have never been more than formally friendly. He has wanted to come home for a long time.

To Honor Soldier

HAMILTON, Nov. 1 — (CP). — City council decided last night to hold an "Earl McAllister Day" as a tribute to L. Sgt. Earl McAllister, 21, of the Argyll and Sutherland Highlanders of Canada, who captured 160 Germans in Normandy in August and since has been reported killed in Holland. No date was mentioned for the event.

A SAUCE WITH REAL FLAVOUR

A FEW drops of H. P. Sauce over the meat while it is still cooking, will "better" the flavour beyond your imagination. Or season the gravy with it, and you'll notice a delightful difference in flavour.

H. P. Sauce is a welcome relish with all meats, fish, fowl, soup, gravy, egg and cheese dishes, salads and sandwiches. It's economical too because only a few drops of this fine English type sauce imparts a zestful tang to your cooking.

If you haven't acquired the "H.P." habit, give your family a new thrill in flavour. Use it in cooking and on the table. Your neighborhood grocery store stocks it. Buy a bottle of H. P. Sauce today.

15W

The Empire's Appetizer

HP SAUCE

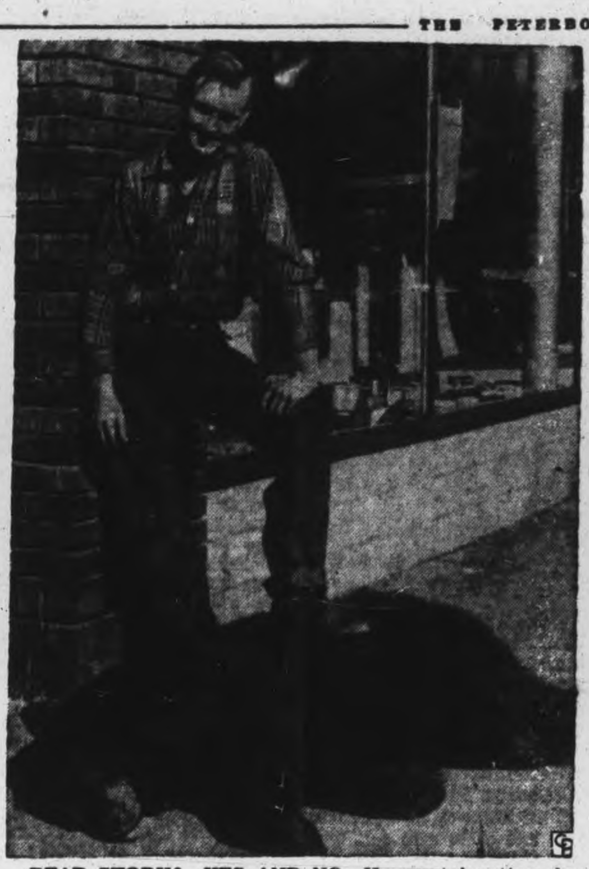

BEAR STORY? YES AND NO—He went hunting deer and came up with a big bear story. The bear, nimrods, weights 260 pounds and was bagged by Roy Worrell, 16, of Ogden, Utah, who proudly poses with it above.

Prelate Given Final Rites

CANTERBURY, England, Nov. 1 —(CP-Reuter)—The body of Dr. William Temple, Archbishop of Canterbury who died last week, was cremated Tuesday following a simple funeral service in stately Canterbury Cathedral where he was enthroned 2½ years ago.

Burial of the ashes in a cloister adjoining the Cathedral took place privately today.

Eight non-commissioned officers lifted the coffin to the high trestles before the altar as the Cathedral clock struck twelve. Before and during the service, Bell Harry, the great bell in the central tower, tolled.

Archbishop Lord Lang of Lambeth, the first Primate to outlive his successor in the history of the Church of England, spent his 80th birthday at the funeral of his intimate friend of 40 years.

He made no address but shared in reading the lesson.

Odds Favor F.D.R. In Election Bets

ST. LOUIS, Nov. 1.— (AP). — Odds on the Presidential election which have increased in favor of President Roosevelt could be shifted to favor Gov. Thomas E. Dewey by wagers totalling $200,000, Betting Commissioner James J. Carrell said to-day.

"There is a limit to the amount of money bet on an election," Carroll said. "If $200,000 were wagered on Dewey's election we would have to reverse the odds completely to attract sufficient money to cover the bet.

"Bettors determine the prices and the money that has put the odds where they are is coming from professional sources in large blocks for President Roosevelt and not from any widespread belief in these odds by hopeful Democrats. It is confusing because the odds are not in accord with political polls. In my opinion this race is an even bet."

Current odds quoted by Carrol are 17 to 5 for President Roosevelt, meaning the bettor must put up $17 to win $5, and 1 to 3 for Dewey, meaning $1 must be wagered to win $3.

Marmora IODE Gives To War Charities

MARMORA, Nov. 1.—(ENS). — The regular meeting of Marmora Chapter, I.O.D.E. was held Monday evening at the home of Mrs. Hugh Brady with the regent, Mrs. Don Marett presiding.

It was decided to make the following contributions of I.O.D.E. Prisoner of War $25, British Children $25, Polish Relief $20, Camp Libraries $10, National Cigarettes $10, Sailors and Mine Sweepers $10.

Personals.

Mrs. James L. Hewitt returned home on Sunday from Belleville General Hospital.

Mrs. John Fintegat is ill at Mrs. E. Lawlor's nursing home here.

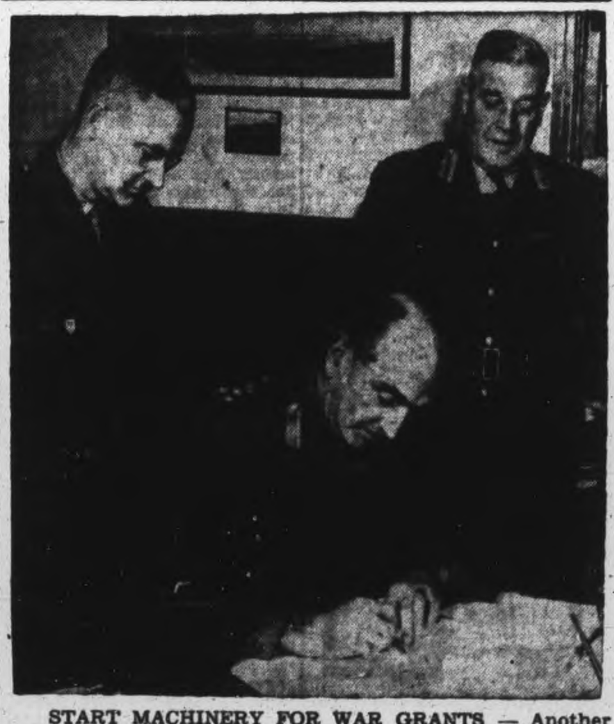

START MACHINERY FOR WAR GRANTS — Another wheel, in Canada's soldier rehabilitation machinery was set in motion at Ottawa with signing of the first award to be made under the new War Service Grants Act. The award, amounting to $1,065.24, is in favor of a Toronto ex-Eighth Army private who served in the Canadian Army for 1,623 days—1,516 of them overseas. He is the first of more than 150,000 discharged Canadian soldiers now eligible to benefit under the Act, and will receive the money in regular monthly payments not exceeding the monthly total of his Army pay a. d allowances for the month preceding discharge. Although the Act does not become effective until January, 1945, and mailing of cheques cannot begin until then, every effort is being made to put through as many awards as possible by that date. Watching, as Brigadier Mortimore signs the first award, are: Colonel B. J. W. Spink, O.B.E., Deputy Paymaster-General (Right) and Major S. L. Wellwood, officer in charge of the War Service Gratuity section of the Paymaster-General's Branch. *(Canadian Army Photo)*

Irish Company Vanishes In Enemy Sector

By DOUG. HOW
Canadian Press War Correspondent

WITH THE CANADIAN CORPS ON THE ADRIATIC FRONT, Nov. 1 — (CP). — "It was," said Cpl. Charles Caswell, Toronto, "just as though we were on home and they were on second base, we were that close."

For days the Irish Regiment of Canada and other battalions were that close to the Germans in the weeks that the Canadians idled in the bogging soil between the Uso-Rubicone and the Fiumicino-Rubicone Rivers. His was the 2½ week period in which the Irish lost a company under Capt. Murrough (Pat) O'Brien, Toronto, in trying to establish a bridgehead over the Fiumicino, then withdrew behind the river and shared days of static warfare's bitterness with battalions on their right and left.

O'Brien's company as last heard of 36 hours after the regiment was committed. They had passed, 72 strong, through a company commanded by Maj. Bill Armstrong, Toronto. They crossed the river and early one morning O'Brien called back by wireless set with the message, "It's hot as hell here. We will need help."

Under Heavy Fire.

Maj. Armstrong's company was sent across behind them. Under heavy artillery and mortar fire, they worked forward to the river against infantry taking advantage of the ditches and houses for cover. Tanks of the New Brunswick Hussars, supporting them, knocked out one German tank. Another rumbled off after small arms fire forced its crew to close the turret top.

Across the river they found several bodies in a house, one wounded man, a pile of Canadian small arm weapons, an Irish bonnet. The rest of the company had vanished. The wounded man said German tanks had overrun them.

With Maj. Armstrong's company were C.S.M. Norman Corkem, of Windsor, Ont., and Sgt. J. L. Graham, Bowmanville, Ont.

From that withdrawal dated the static warfare of shelling, patrolling, and existing in mauled farmhouses and village homes while the autumn rains came down.

Lakefield Man Cuts Foot Badly With Axe

LAKEFIELD, Nov. 1 — (ENS).— Fred Northey of Lakefield will be confined to Nicholls Hospital for a week, due to an injured foot, caused when his axe slipped as he was cutting wood.

An employee of the Lakefield Creamery, Mr. Northey accompanied by Roy Farrow, a fellow worker, was cutting wood in a wood lot near Burleigh. His axe slipped and cut two cords leading to the left big toe. Mr. Farrow brought his companion to Lakefield in the creamery truck, and he was attended by Dr. Alexander Fraser. He was later removed to Nichols Hospital, Peterborough, where he was attended by Dr. Fraser and Dr. A. G. Howson.

High Death Rate

TORONTO, Nov. 1 — (CP). — Arthur Roebuck, Liberal member of the House of Commons for Toronto Trinity, said here last night that even were the Ontario taxpayers to contribute to the payment of family allowances in Quebec, "he would be a hard-headed individual who, knowing of the high death rate and malnutrition in Quebec, would begrudge a dollar or two" to its families.

AMBASSADOR WEDS — Dr. Hassan Nachat Pasha, Egyptian Ambassador to Great Britain, and his bride, the former Miss Mary Pansy Priest, of Luppitt, Devon. These photographs were taken after their marriage at the Egyptian Embassy in London. The Ambassador is 55, his bride is 23.

BATMAN DIES

HAYES, England — (CP). — Tom Price, batman to Lord Roberts in India 70 years ago, died in this Kent town at the age of 88 on Sept 30, anniversary of Lord Roberts' birth in 1832.

DEATH ON BARNACLES

Modern ships are protected against barnacles with anti-fouling paint that discourages marine growths.

OVER NORMANDY

Between midnight and dawn on D-Day, the R.C.A.F. dropped 1,006 tons of bombs on the Normandy battlefront.

INVEST IN VICTORY — BUY VICTORY BONDS

MAZDA LIGHT BULBS
15, 25, 40 and 60 Watt
New Price 15c

BESSEMER FIRE CLAY
In bulk, per lb. 3c

FIRE LINE
Stove and Furnace Lining
20 lb. contents 260 cu. in. 1.75

Deadly Coal Gas
from cracks and seams on furnaces has been responsible for many deaths.

FURNACE CEMENT
ensures safety; stops all gas leaks. Cut-priced per can as follows:
1 lb. 15c
2½ lb. 29c 5 lb. 45c

STOVE LINING
Makes a complete lining or repair and holds in place fire bricks.
2½ lbs. 20c 5 lb. 35c

CAULKING COMPOUND
Grey and black in quarts and gallons.
Black Gal. 1.15
Grey Gal. 2.49
Gun for rent 25c per day

Insulation Wool
Airseal 3" Paper Backed. Per sq. ft. 7c
Airseal 2" Paper Backed. Per sq. ft. 5c
Granulated WOOL Per bag 1.35

LINSEED OIL SOAP
Livingston Brand
BLUE BLOSSOM
Excellent for cleaning. Bulk, per lb. 15c

SECURE YOUR
DEER LICENSE
OR
GUN LICENSE
ALSO DOG AND CAMP LICENSES—AT

HUBERT CHOWN HARDWARE
"SAVE AT CHOWN'S IN '44"
417 GEORGE ST. WE DELIVER DIAL 6186

MASON'S

A Real Cold Weather Meal

WHAT COULD BE MORE DELICIOUS THAN A HOT FOWL DINNER

10c CHARGE FOR DRAWING

GRADE "A" BOILING FOWL 5 to 6 Pound Average lb. 30c

CLARK'S PORK AND BEANS 2 20-oz Tins 19c

AYLMER Tomato Juice 20-oz. Tins 2 for 17c

AYLMER Soups All Varieties 2 Tins 19c

MAPLE LEAF RED BRAND

—BEEF—
T-Bone Steak or Roast .... lb. 48c
Wing Steaks .... lb. 45c
Blade Roast .... lb. 27c
Lean Pot Roasts .... lb. 25c
Short Rib Roasts .... lb. 39c

—LAMB—
Legs Lamb .... lb. 40c
Loins Lamb .... lb. 40c
Shoulder Lamb .... lb. 35c
Minced Lamb Cutlet .... lb. 25c

—MILK-FED VEAL—
Shoulder Veal Chops .... lb. 29c
Loin Lamb Chops .... lb. 38c
Veal Patties .... lb. 30c

—FRESH FRUITS & VEGETABLES—
Fancy Red McIntosh Apples .... pk. 79c
Good Cooking Apples .... pk. 49c
Florida Juice—Size 288's Oranges .... doz. 30c
Table Grapes .... lb. 25c
Washed Carrots .... 3 lb. 11c
Washed Parsnips .... 2 lb. 15c

INVEST IN VICTORY
Buy 7th Victory Loan Bonds

Mason's GROCERY STORES

Personals and Social

Mrs. F. H. Stokoe, Stewart street, is in Toronto, visiting her sister, Mrs. J. A. Macfarlane.

◊ ◊ ◊

Mr. and Mrs. Walter Whitehead, 301 King street, are quietly celebrating their 29th wedding anniversary today.

◊ ◊ ◊

AB. Gordon "Spike" Matthews, R.C.N.V.R., is spending a furlough with his parents, Mr. and Mrs. G. S. Matthews, Hunter street.

◊ ◊ ◊

LAC. Gordon Hampton, R.C.A.F., has returned to his station in the west after spending two weeks' furlough at his home in Lakefield.

◊ ◊ ◊

Mrs. J. H. Jamison, Hunter st., is in Toronto, spending a week with her mother, Mrs. Thomas Jennings, 188 Indian Grove.

◊ ◊ ◊

Friend of Mr. and Mrs. A. E. Higgins, Smith Township, will regret to learn that Mr. Higgins is ill in Nicholls Hospital.

◊ ◊ ◊

Dr. Archer Wallace, author and lecturer, and editor of the "Onward," will be the guest of Mr. and Mrs. N. D. Seaton 4 Kirk street, during his stay in the city this week.

◊ ◊ ◊

Mr. and Mrs. Byers Smith, Perry street, had as their week-end guests their daughter, Wren Nellie Smith, and Wren Alice Dennison, formerly of Battleford, Sask., both stationed at H. M. C. S, Carleton, Ottawa.

Miss Grace Galloway, who has been the guest of Mr. and Mrs. G. W. Milne, for the past three weeks, has returned to her home in Otonabee.

◊ ◊ ◊

Sgt. Pilot Lloyd Williamson, R.C.A.F., who has been stationed at Lachine, Quebec, is spending a furlough with his parents, Mr. and Mrs. Ross Williamson, 337 Reid street.

◊ ◊ ◊

The many friends of Miss Shirley Conners will be pleased to learn that she is progressing favorably after her recent operation for appendicitis in Nicholls Hospital.

◊ ◊ ◊

Students of the Peterborough Normal School are planning a gala Hallowe'en masquerade, to be held Friday evening in the school. This evening, the students will be guests of the St. John's Anglican Young People's Union.

◊ ◊ ◊

Mr. and Mrs. Alfred Yateman, River road, have announced the engagement of their second daughter, Janie Leona Yateman, to Robert Morten Reynolds, of Peterborough, son of Mr. and Mrs. Lewellen Reynolds of Campbellford. The wedding to take place the early part of November.

◊ ◊ ◊

Out-of-town campers who are planning to be present at the Y.W.C.A. Campers' Reunion on Saturday afternoon include: Caulyne Byers of Toronto; Marjorie and Yvone McFadgen and Barbara Ann Cowin of Cobourg; Margaret Jane Hannock of Port Hope; and Beth and Joyce Brown, Eleanor Deck, Carolyn and Frances Erskine of Lakefield. The camp committee will be hostesses for the reunion, and camp councillors are in charge of the program.

◊ ◊ ◊

At a meeting of the sub-executive of the Local Council of Women, at the home of Mrs. G. K. Fraser, Burleigh Falls, Monday afternoon, members decided to change the date of the November meeting of the Council to November 23. The date was postponed a week so that Mrs. W. H. Morton, president of the Council, could attend a special meeting of the executive of the National Council in Toronto on November 16.

◊ ◊ ◊

Bowling Club Party

Members of the St. Andrew's Bowling Club enjoyed a Hallowe'en social evening on Tuesday, following the regular schedule of games. Dr. E. W. Young and Mrs. D. R. Morrow welcomed those who were present at the friendly get-together, and Mrs. T. H. Skinner and her committee served refreshments. The vote of thanks to the committee was moved by H. G. Cheel.

◊ ◊ ◊

Registered Nurses Meet

A demonstration of resuscitation, and the history and use of penicillin, were given by Misses J. Stone and Shirley Beer at a meeting of Chapter C, District six, of the Registered Nurses' Association of Ontario, in St. Joseph's Hospital Tuesday evening. Miss M. H. Baird, guest speaker, gave an account of her trip to Paris. At the close of the meeting, refreshments were served by Miss S. Sparks. Miss Edith Young presided.

Needlecraft Pattern

by Laura Wheeler

EASY TO CROCHET

Don't be without a crocheted corde bag—it's so smart and is not expensive when you make it yourself. Either of these two are lovely. The drawstring bag is done in one piece; 2-inch quickly-memorized medallions form the purse. Pattern 523 has directions for bags; stitches.

Pattern Number ....

Size ....

My Name ....

....

Address ....

I enclosed 20c for postage

For BABY'S TENDER SKIN!
Mothers! Use world-known medicinal Cuticura for soothing and clearing up baby's skin and scalp irritations.
CUTICURA SOAP TALCUM OINTMENT

Travel Display Feature Of St. John's Tea

An interesting and instructive travel display, featuring most of the methods of transportation, a hand-made old-fashioned coach, and several model airplanes, highlighted an afternoon tea, on Tuesday, sponsored by the afternoon branch of the Women's Auxiliary of St. John's church.

Explaining the various features of the display was Mrs. John Mills, who with Miss F. Gladman, supervised the arrangements. The miniature carriage, complete to handles on the door and velvet-lined interior, centred a table filled with models of modern modes of transportation, including planes, cars, jeeps and boats, and a full-size bicycle was also on display. Another section dealt with the methods of transportation in snow-bound countries, and had skates, skis, dog sled, horses and snow shoes. A model of a cabin cruiser, roller skates, and even miniature elephants showed the varied countries which the exhibit covered.

Also lined around the room were pictures showing characteristic scenes from several countries, England, Scotland, Ireland, Holland, France, Italy, China and Switzerland. In charge of a tempting home-cooking display was Mrs. R. Crocker, assisted by Mrs. J. Cochrane.

Receiving the guests was Mrs. G. S. Cameron, president of the branch, and Miss M. English was treasurer.

Centring the dainty tea table, set with a hand-crocheted cloth, was a bouquet of autumn flowers, flanked by yellow tapers in large silver holders. Pouring tea were Mrs. W. P Robertson, Mrs. F. M. DelaFosse, Mrs. A. Stevenson and Mrs. F. D. Kerr. Members of the W.A. assisted in serving and in the kitchen. Mrs. H. Welch was in charge of the tea table.

Special Care Protects Hands From Winter Cold

Fall is here, and winter is just around the corner, bringing cooler days and nights, and biting winds, that play havoc with a woman's fine complexion, and start to work making her hands chapped and red again. It's surprising now easily chapped hands develop, and yet roughness and redness can be avoided with a little extra care.

Business girls, office and salesgirls, who recognize the value of dainty, pretty hands, have evolved a simple procedure which keeps hands in condition throughout the week, with just one real manicure a week. To keep their hands soft and dainty, they make a habit of keeping hand lotion or cream in their locker at work, and near the sink at home. After each washing, the hands are treated to a thorough protective coating of lotion, which is "wrung" in, to stimulate and exercise as well as softening and whitening them.

To save time, so that one manicure will last a week, they take especial care with their weekly manicuring job. Cuticles are softened with cuticle remover, and carefully pressed down with an orange stick. No scissors or scrapers, please! Old polish is removed with polish remover, and nails are filed, taking care to trim the corners, so that they will grow naturally, giving them greater strength with a firmer foundation.

For a smoother finish to polish, and a better-lasting coat, take a tip and try buffing the nails before putting on the polish. Remember too, that polish should "flow" on smoothly, without blobbing. For longer wear remove a tiny hairline of polish at the tip, and after the polish has thoroughly dried, seal it with a coating of colorless polish or special polishields.

If nails have a tendency to break or split easily, try coating the underside of the nail with polish too, for added strength. Dry, easily broken nails are generally helped with a regular application of cuticle oil. Try putting it on at night before retiring, so it can really get to work without the chance of being removed for a few hours.

KnoxYoungPeople Visit Trinity Club

Members of Trinity Club entertained the Knox Young People at a gala Hallowe'en and masquerade party Tuesday evening. Practically everyone was in costume, and the evening's festivities got under way with a grand parade, and judging of costumes, with Misses Dorothy Mitchell and Anna Edmondson taking first and second prize among the girls, while Bill Donaldson and Dick Clayton were winners in the men's competition. Judges were Mrs. G. S. Easton, Mrs. H. T. Rehill and Rev. H. J. Mahoney.

Gaiety and good fellowship marked the evening's activities, with all joining in the spirit of the party, enjoying group and other games, including musical chairs and ghost stories, conducted by Gordon Minty and Misses Lily Brown at the piano. The musical program included four guitar selections presented by Misses Milburn and Mrs. Dobson. Members of Trinity Club presented an amusing skit about "Li'l Abner."

Decorations, in appropriate Hallowe'en motif, were supervised by Mrs. Bill Donaldson. Guests were received by Miss Isabelle Taylor and Mrs. Don Holmes. At the close of the evening, refreshments were served, in charges of Mrs. H. Gray, with members of Trinity Club assisting.

Hallowe'en Party Held At Canteen

A jolly hallowe'en party was held at the Red Shield Canteen Tuesday evening, when boys from the local Training Centre were entertained by the Sunday hostesses. Robert Hendry was in charge of an enjoyable musical program, and George Groombridge supervised a gay series of games and contests. At the close of the evening, the girls served candy and apples. Those assisting in the program were Bob Hendry, Mrs. A L. Aikenhead, Mrs. W. Hepburn, Mrs. A. Spencley, Walter Farr and Rufus Payne, with Mrs. W. Greenslade at the piano. Tuesday night parties have been planned for the next three weeks, and promise to be full of fun and enjoyment.

LEARN NORWEGIAN WAYS

LIVERPOOL, England — (CP). — The 200 English brides of Norwegians living here are going back to school. From the English wife of a Norwegian sailor they are going to learn how to shop in Norway, how to behave in the home and how to cook the national dishes.

Personal

Your family will receive personal service from this trust company. The estates officer in charge of their estate will act as a link between them and the trust company, and they will always have access to the Management. Your family, in fact, will be in direct personal contact with men who have spent a lifetime in the administration of estates; men who know and understand the human as well as business values bound up in them.

THE TORONTO GENERAL TRUSTS CORPORATION
HEAD OFFICE 253 BAY ST. TORONTO

SIMPLE ELEGANCE—The finer the dress, the more it is likely to be devoid of unnecessary detail and glitter, owing its beauty to fine fabric magnificently cut and handled. If there is one master of this type of dress it is Nicole de Paris whose hats and gowns follow their own course regardless of current fads and fancies. The inimitable "Nikki" as she is known to the fashion press of America does this typical number in linden tea greenish-yellow crepe with wonderful skirt drapery. With it is worn a hat of bronze felt with vari-colored coque trim.—*By Alice Alden.*

DOROTHY DIX

TELL HIM LOVE HAS COOLED

Soldier Suffers No More From Change In Wife Than If Kept Ignorant of Facts.

DEAR DOROTHY DIX—I married a boy I didn't really love because he was going overseas, and he was in love with me and I felt sorry for him and didn't want to hurt him. But I find it was a great mistake because I am not the type of girl to settle down with one boy. I am too fickle. I like to have many dates and to go around and have a good time, and being married cramps my style.

What must I do? Must I hurt him by getting a divorce and free myself now? Or must I wait until after the war to tell him that I want to be rid of him? Or must I spend the balance of my life with a husband I don't care for and who bores me to tears?

G. E. H.

Today's Common Mistake

ANSWER — Many thousands of other young girls, carried away by war hysteria, made the same tragic mistake that you did of marrying boys for whom they had no real affection just because all the other boys were doing it, or because it seemed patriotic to be a soldier's wife, or because they thought a military wedding would be so romantic, or because they couldn't say "no" to the scared and homesick lads who were starting off to defend their country, or because Johnny's uniform and brass buttons gave him a glamor he had never had before.

And, also like you, thousands of these war brides have found out that with Johnny out of sight he is out of mind and out of heart. Their little flicker of love died out for want of something to feed on. They got tired of sitting at home knitting sweaters and writing letters to men to whom they had really nothing to say, and posing as anxious wives.

They wanted to be girls again, free and unfettered, and to go about and have good times. And many of them, without intending it or desiring it, fell in love with other men with whom they knew they could be happy as they never could be with the men to whom they were married.

All of this raises a war problem that no board of strategists knows how to handle. Shall these young wives who have suffered a change of heart tell their husbands of it now, or wait until they come home to impart the bad news? It seems cruel to add one more sorrow to the men who are already enduring all the agonies of war. But, on the other hand, is it not even more unkind to let a man go on nursing a dream that can never be realized, and loving and trusting a wife who has been faithless to him?

We can but shed a tear at the thought of G.I.Joe getting a letter in which his war bride asks for a divorce, but the picture is not quite so gloomy as it seems, for perhaps G.I. regrets his hasty marriage just as much as his girl wife does, and is just as anxious to be free.

◊ ◊ ◊

DEAR MISS DIX—I am 19 years old. I live at home with my mother and sister and my sister's small child. Have two married brothers and one single brother. For two years now I have run our home on my salary. None of the other children contribute anything to the upkeep of the family. While I am willing to do my part, I do not feel that I should bear the whole responsibility.

One of my brothers is a lieutenant colonel, one a sergeant, one a corporal. All have bigger incomes than I. Am I wrong in expecting their help?

SUE.

◊ ◊ ◊

Girl Victimized by Older Brothers

ANSWER—You are certainly under no obligations to qualify as the family goat, and you will be very foolish if you let your selfish brothers wish the role on you. And it is entirely unnecessary for you to be victimized any longer. Your brothers would come across rather that have it known that they were letting a 19-year-old girl support the home without any help from them.

◊ ◊ ◊

DEAR DOROTHY DIX—I married a bachelor and, although I am all that any man could expect of a wife, he seems discontented. But when I try to find out what is the matter, he just doesn't know. It is only that somehow he doesn't feel as he thought he would. Naturally I sense his disillusion and though I try to be cheerful about it and overlook it, it hurts me deeply.

Is there anything I can do about it?

LOST.

◊ ◊ ◊

ANSWER—The trouble with your husband is that he is expecting to experience all the thrills of a boy bridegroom, and they are impossible at his time of life. Romantic love belongs to the teens, not the forties or fifties. Tell him to be his age.

Released by the Bell Syndicate, Inc.

Fashions

Panels join the bra top of slip Pattern 9203 for smooth, slim fit; won't ride up or twist sideways. Well-cut panties.

Pattern 9203 comes in sizes 12, 14, 16, 18, 20; 30, 32, 34, 36, 38, 40, 42, 44. Size 16, 2 yards 39-inch. Embroidery transfer included.

Pattern Number ....

Size ....

My Name ....

....

Address ....

I enclosed 20c for postage

Gym Class Holds Hallowe'en Party

A program of dances, Hallowe'en stunts and races featured a gay masquerade, sponsored by the Tuesday Business Girls' Gym Class, on Tuesday evening in the Y.W.C.A. Following an exciting ghost walk through the underground passages of the Y, a series of games and contests was enjoyed, and refreshments were served.

Judges for the contests were Mrs. J. Forbes and Mrs. M. Lansdell. The award for the most original costume went to Miss Frances Haines, while Misses Helen Long and Jean Fowler, as the bride and groom, won the prize for the best-looking couple. Pretties costume winners were Miss Pauline O'Brien as the Seventh Victory Loan, and Mrs. R. Hopkins as a hula dancer. Miss Iris Forbes, wearing a costume 100 years old, won a special award. Miss Helen Moncrief as an old man with a cane was judged to have the most comical costume while the funniest couple were Mrs. A. Thomas and Miss Gladys Latchford.

Honorable mention went to Miss Grant as a Highlander, Miss Betty Detcher as Sleepy Time, Miss Ida Taylor as a cowgirl, Miss Irene LeClaire as a Dutch girl, and Miss Sophia Schultz as Amos.

Winners of races were as follow: Jive contest, first couple, Ida Taylor and Frances Haines; second couple, Margaret LeClaire and Alice Jeff; chariot race, Jean Meeks and Muriel Dare; apple pie plate race, Mrs. Thomas and Betty Detcher; men's race, June Clark and Jean Fowler; material race, Joan Meeks and Irene LeClaire; character race, Margaret LeClaire and Milly Payne. Mis Leta Brownscombe was judge for the black cat art contest, and Doris Lee was the winner. Mrs. M. McBride was pianist.

Mrs. R. Hopkins and Mrs. F. Forbes poured coffee when refreshments were served in the Recreation Room after the games were concluded. Mrs. M. Lynch told fortunes.

Army Show 'Baby' First Winner Of Scholarship

TORONTO, Oct. 31 — Pte. Lois Hooker, the "baby" of the Army Show, has won a two-year scholarship at the Royal Academy of Dramatic Art in London and has been granted her discharge from the army.

Not yet 18, Miss Hooker enlisted when a few months past 16 and went overseas with the Army Show. She is the daughter of Capt. William Hooker of the British Ministry of Information, London, and Mrs. Hooker, 350 Brookvale Ave., Toronto and a cousin of Mrs. R. L Hale, of Peterborough. Always interested in the stage, she took lessons in acrobatic and ballet dancing form her 10th birthday until she was 14 and then took training in dramatic art at the Toronto Conservatory of Music.

When she enlisted she was still a student at Lawrence Park Collegiate and persuaded Jack Arthur, when he was casting for the Army Show, to give her a test. Her work was good and despite her age she was admitted to the Army.

She is the first winner of this scholarship in London, one administered by the Kinsmen Fund. The principal of the Academy, Sir Kenneth Barnes, is so pleased with her work that he states he will either put her on the London stage or in movies when she finishes her course at the school.

THE TEA HOUR GOSSIP . . . .

Today we will give you two nice pastry recipes. When you have baked a pie shell, you are about through with the oven part of the cooking, as both fillings are made in a double boiler and poured into the already baked pie shell.

Cream Pie

4 tablespoons flour, or corn starch, 1-3 cup granulated sugar, ½ teaspoon salt, 2¼ cups scalded milk 2 egg yolks, 2-3 teaspoon vanilla, 1 tablespoon butter, baked pie shell cooled.

Measure into a bowl and mix together thoroughly the flour, sugar and salt. Gradually stir in part of the scalded milk, stir back into the remaining milk in double boiler and stir and cook until smoothly thickened. Cover and cook with occasional stirring until no raw flavor or flour remains. Beat the egg yolks slightly, keeping the two egg whites for the meringue. Gradually stir hot mixture into beaten egg yolks, stir back into double boiler and cook, stirring constantly for one or two minutes longer. Remove from heat, stir in vanilla and add butter. Cool filling and turn into baked pie shell. Cover with meringue and brown slightly in a slow oven. Chill pie before serving.

Pineapple Pie

2 cups crushed pineapple, 2 tablesoons cornstarch, ½ teaspoon salt, ½ cup sugar, juice of ½ lemon, 2 egg yolks.

Scald the pineapple. Mix cornstarch, salt and sugar and stir into pineapple. Stir and cook 10 minutes. Add lemon juice and beaten yolks slowly. Cover and let cook five minutes. When cool, turn into baked pie shell and cover with whipped cream or a meringue made from the whites of the eggs or ornament with baked circles, crescent or other figures cut from remaining crust.

Pie Paste

11 tablespoons flour, 5 tablespoons shortening, 3 tablespoons salted cold water. Mix well and roll out very thin.

THE STARS SAY . . . .

By GENEVIEVE KEMBLE

For Thursday, November 2.

There may be prospects of the ultimate fulfilment of major and much cherished goals, in which affiliations with large corporations, diplomatic, political or fraternal bodies, may involve secret agreements or other intriguing factors. Persistent effort and shrewd analysis of peculiar or irregular situations may be necessary to place the affairs and fortunes on a sound, enduring and lucrative basis. There may be temptations to make radical changes with prospects of more influential associations, yet these may be beset with hazard and curious or unorthodox phases. The romantic or family life also seems involved in this strange predicament. So "stop, look and listen before deciding."

If It Is Your Birthday.

Those whose birthday it is while being confronted by a year of most alluring and lucrative prospects, in which advanced position, increased profits and influential associations seem in sight, yet there may be a peculiar, subtle and intriguing undercurrent to make the whole situation perilous to peace, progress and family happiness, unless particularly sagacious and shrewd tactics be employed. In a bid for sudden and perhaps spectacular change in which public relations are at stake, it may take keen analysis, deep insight as to underlying factors, sustained by persistent and confident application, and along well-systematized lines, with far reaching plans, to eventually place matters on solid foundations. The spading-up might also affect family or romantic affairs adversely. Ponder carefully before decisions.

A child born on this day should have much creative ability and ingenuity with fine intuitions and inner urges, yet may be activated by its emotions or sensational lures to its detriment. Shrewd analysis and logic are recommended for ultimate success and happiness.

TRAVEL RESTRICTIONS

CAPE TOWN — (CP). — A system of zoning car travel, by which no one may drive more than 75 miles from his home without a permit from the patrol control authorities, will be introduced shortly in the Union.

How Your Child May Be Inviting Colds

Due to being indoors more with less chance for play, many youngsters' bowels become less regular in winter and this condition often lowers resistance and invites attack by cold germs. To help prevent such colds, keep your child's bowels regular with Children's Own Tablets. These pleasant, little tablets are a laxative and *more*. They also help sweeten the sour stomach that often goes with out-of-order bowels. Get Children's Own Tablets today and guard your child against unnecessary colds. 25¢ at druggists.

To Relieve Bad Cough Quickly, Mix This at Home

Does the Work in a Hurry. Saves Money. Easily Mixed.

Here's an old home mixture your mother probably used, and, for real results, it is still a most dependable medicine for distressing coughs. Try it once, and you'll swear by it.

It's no trouble at all. Make a syrup by stirring 2 cups of granulated sugar and one cup of water a few moments until dissolved. No cooking is needed. (Or you can use corn syrup or liquid honey, instead of sugar syrup.) Anyone can do it.

Now put 2½ ounces of Pinex into a 16 oz. bottle, and add your syrup. This gives you 16 ounces of really splendid cough medicine—more than you could buy for four times the money. It keeps perfectly, tastes fine, and lasts a family a long time. Children take it without the usual struggle.

This splendid home mixture has a three-fold action. You can feel it take hold at once. It loosens the phlegm, soothes the irritated membranes, and helps clear the air passages. This explains why it gives such quick relief.

Pinex is a special compound of proven ingredients, in concentrated form, well known for its prompt action on throat membranes. Money refunded if it doesn't please you in every way.

LADIES' COAT AND DRESS Event
THURS. FRI. SAT.
EVERY COAT and DRESS HAS BEEN MARKED DOWN FOR THIS 3-DAY OFFER
COATS SHAGS - TWEEDS Sizes 12 to 42 24.95
DRESSES
3.98 Dress Rack Sizes 12 to 20
REAL 3-DAY EVENT
MISSES' DRESSES SMART WOOLS AND FINE CREPES 9.95
5.95 CREPES Misses' and Women's
2.00 SPUN RACK Sizes 12 to 20
WOMEN'S BETTER DRESS Reg. to 15.95 for 9.95
BLACK'S
GEORGE AT KING PHONE 6812

Larger Families Being Raised In Britain

OTTAWA, Nov. 1 — (CP). — The war has brought about many changes in Britain and one of them is in the attitude toward raising large families, Dr. George F. Buchan, medical health officer for Willesden, a borough of London, said Tuesday in an interview.

"Before the war there was a certain reluctance among women and even among some men to raise large families, but now that reluctance, for some unexplainable reason, appears to be disappearing," said Dr. Buchan, in Canada to outline Britain's social security program and to study the Canadian program.

He will visit various points across the country and is scheduled to leave here Thursday for Toronto.

The birthrate in Britain had risen from 16.5 in the last year for which statistics were available to 19.5 in the first quarter of this year.

"I assume the Canadians and Americans are doing their part," said Dr. Buchan jokingly when asked if the presence of Canadian and American troops in Britain would account for the increased birthrate.

The general health of the people in Britain is good considering the conditions in which they had to live during the blitz, the blackout and the robot bomb attacks.

Tries A Bribe

LONG BEACH, Calif., Nov. 1 — (AP). — Ellis Scates, a 76-year-old widower who died last December 16 included in his will a bequest of $250 to a church with this notation: "St. Peter, take note."

RUSSIAN DELEGATION WILL NOT ATTEND PARLEY — Here is the Russian delegation which was sent to the international aviation conference in Chicago, photographed on its arrival from Moscow at headquarters of the Alaskan division, air transport command, A.A.F., Edmonton, Alta. In a last-minute shift of intention, the Soviet government has announced that Russia will not participate in the conference. The reason given is that nations hostile to the Soviet Union have been invited to participate. Left to Right in above group are Maj.-Gen. A. I. Perminov, Maj.-Gen. I. M. Mararov, Maj.-Gen. Paul F. Berezin, N. V. Novikov, charge d'affaires of Soviet Embassy in Washington; Lt.-Gen. Alexander A. Avseevich, and Lt.-Col. M. I. Mokonin.

Large Crowds Enjoy Exhibition Given By "Duck"

A group of Peterborough citizens went through a novel experience Tuesday afternoon, as passengers in the amphibious jeep, commonly known as the Duck, while it displayed its abilities in the Otonabee River, Little Lake, and along the city streets. Demonstrations of this amazing vehicle before hundreds of sight-seers lining streets and sections of the shore of Little Lake, followed a parade of mechanized military equipment, in the interests of Peterborough's Seventh Victory Loan Campaign.

Long before five o'clock, when the parade was timetabled to leave the Market Square for a tour of the business section, crowds of people inspected the machines of war of which they have read so much, but have had little opportunity to watch at first hand. It is difficult to decide which piece of mobile equipment was the most popular with the adults, but the Duck caused a minor sensation among the children right from the start. Dozens of youngsters, clambered aboard the vehicle, patiently listening while the drivers explained some of the interesting points about it.

A cruiser tank, technically known as a MK I., but popularly known as a "Grizzly", ranked next in popular appeal. A large sign on the outside of the "Grizzly" revealed it takes $80,000 to build one, and in war, hundreds are needed.

The parade left the Market Square at five o'clock, with the A. 11 Band of the 48th Highlanders from Camp Borden at the front. Marching along Water street to Brock street, it swung from Brock over to George street, and continued south on George to where the jeep went into the river, near the C.N.R. foot-bridge. Included in the mobile equipment on display, were a jeep and tank, a large tank transporter, which costs $20,000 to produce, and which has left its mark on modern mechanical warfare by its task of carrying tanks to and from the battle-fronts, a 25-pounder gun, used extensively in the present war and famed for the part it played in halting Rommel's armies at El Alamein; a Bofors anti-aircraft gun, and a six-pounder anti-tank gun.

But the highlight of the entire parade was the Duck, which has added a new place-name to the list of cities and towns that have acclaimed it the most interesting exhibit. Actually, the Duck is a combination of a standard two and a half ton, six-wheel driver, military chassis with an all-steel hull, propeller and rudder.

Takes to Water

After a circuit tour of some of the city's streets, with the group of guest passengers, the jeep went into the water near Canada Packers, sailed under the foot-bridge, navigated for a time in Little Lake, while hundreds watched from the bridge and shores. Before going into the water, a flick of a lever deflated the tires to prevent the Duck from capsizing, and on its way out, another automatic control inflated the tires again. A quick and easy shifting of controls converted the machine from a land travelling vehicle, into a water-going vessel. The rudder and wheels are guided by the same steering wheel. Previously announced as a slow-travelling machine on land, the Duck presented a surprise to many people by its speed. In the water too, the Duck could not be called a "slow-poke".

Outside of Sunnyside, at Toronto, Peterborough is the only city on the Duck's schedule of Victory Bond shows where it has been able to give a water demonstration.

Mrs. M. Holt, of the public relations staff of the Victory Loan office here, had the honor of being the only woman passenger on the Duck's land and water journey. Among the guests, the majority on the staff of the Victory Loan campaign in Peterborough, that were aboard, were Ian McRae, works manager of the C.G.E., Lieut.-Col. James Turnbull, Officer Commanding the Training Centre, Hal Cooke, manager of radio station CHEX; Ross Dobbin, chairman of the Selective Names Committee; Paige Rowell, of the Publicity Committee; A. L. Stedham, on the office staff of the Victory Loan Campaign E. W. Simpson, Peterborough unit organizer; Rev. H. J. Mahoney; W. S. Rose, a supervisor of Bond salesmen; Major William Dalton, Public relations supervisor; Gordon Shier, and Gordon Matthews, chairman of the War Finance committee. Other guests, including an Examiner reporter, were also aboard.

A second trip out in the water by the jeep had as guests men of the military convoy, from Camp Borden, and among others, Clare McGillen, of the Police Department, who went along for the ride.

Bing Is Maligned

TWIN FALLS, Idaho, Nov. 1 — (AP). — Bing Crosby, here for the pheasant hunting season, said he found on his recent trip to England that Bob Hope had beat him to the draw. "I found Hope had libeled me pretty extensively in London and England," Crosby told a reporter. "In the station a cockney circled me three or four times, and when I inquired what was up he said 'that 'ope told us you were a little short fat fellow'."

Pacific Program To Be Released At Early Date

OTTAWA, Nov. 1 — (CP). — An outline of Canada's Pacific effort and a kindred program of partial demobilization may be announced shortly.

Usually well-informed sources said last night the announcement might disclose that a third of the Navy and Air Force would be enlisted for Pacific service on a revoluntary basis after leave in Canada and with campaign pay on a basis similar to that being offered British troops.

One source who indicated the announcement might be made within 48 hours by Prime Minister Mackenzie King, said he understood it would contain no reference to home defence troops.

If, as has been noted in some Washington reports, the division of command in the Pacific War is split to give British, American and Chinese commanders separate spheres of responsibility, it is possible Canadian contingents will fight under British overall command.

Would Forego Leave.

This might mean Canadians would forego home leave in order to accompany British forces through the Mediterranean to Indian bases. It would not seem logical that the Canadians be brought home on leave only to recross the Atlantic for the long journey to Pacific service.

Service demobilizers and planners have long been waiting word of the definite size and nature of Canada's Pacific effort so they could start the job of planning for the switch-over and the partial demobilization that is likely to follow.

As for adopting the British plan of providing special campaign pay for Pacific forces, it has been pointed out that Canadian service pay already is on the highest scale among Allied fighting powers, whereas British pay is among the lowest.

British Program.

The British Government has announced a program which includes campaign pay for operations against Japan and a partial demobilization determined on age, length of service and usefulness in industry.

The allowance for operations against Japan will range from 7 shillings (about $1.54) a week for privates to £3 17s weekly for top ranking officers.

It is believed Canada's partial demobilization would be based on a "first-in-first-out" system with some sort of a compassionate court ruling on exceptional cases. In fact, the R.C.A.F. already has embraced such a plan.

Salvationists Plan Revival Campaign

Brigadier Mrs. Emmeline Green, who will visit Peterborough for a revival campaign commencing on Sunday next, has been engaged in evangelical work for many years. Entering the International Training College of the Salvation Army in London, England, she with her husband, the late Thomas Green, commanded a number of the largest corps in Britain. In this country they undertook divisional work in which they were signally successful throughout the Dominion and in many parts of the United States conducting revival meetings and the number of people she has led into the truth by her happy spirit and earnest presentation of the old-fashioned Gospel is incalculable.

Mrs. Brigadier Arthur J. Smith, who was formerly stationed in Peterborough, will accompany and assist Brigadier Mrs. Green.

Community singing will precede each week-night meeting, at 7:45. The Band, the Songsters Brigade, and special vocalists will be heard.

KING'S SURPRISE VISIT

LONDON — (CP). — The King paid a surprise visit to the Savoy Theatre to see Frederick Lonsdale's play "The Last of Mrs. Cheyney," and during the intermission received the stars, Jack Buchanan and Caral Brown.

WHAT'S IT ABOUT—This was one of the best pictures taken in the liberation of Greece. This landing craft-stoker, Jim Funnel of Lansdowne, Ont., had just poked his head out of his stokehold to see what was going on when he found out—the easy way. This pretty Greek girl was just doing what happened all over Athens the day Canadian sailors arrived as the vanguard of the liberating force in Greece. The sailors were from H.M.C.S. Prince David.

DEPLORES VIOLENCE

LONDON — (CP). — The New Zionist organization has asked the colonial secretary, Col. Oliver Stanley, for an interview to "demonstrate the unjustness and wrongness of linking up the organization' with recent outbreaks of violence in Palestine.

Board Eases Paper Controls

OTTAWA, Nov. 1 — (CP). — The prices board announced today that restrictions on the manufacture of certain types of printed matter had been lifted and that quota controls on periodicals and publications had been revised. Mill quotas, however, will continue to limit any increase in paper consumption.

The board said there was "little prospect" of an immediate improvement in the general paper supply position, but each purchaser of commercial printing now will be "free to make use of the paper available to him as he sees fit."

Restrictions have been removed on the end-use of newsprint and fine paper for display and other advertising printed matter, posters, catalogues, price lists and other business forms and records. Under restrictions introduced last December, extensive economies were affected. The board said, however, that it was "anticipated that many of these savings will be continued voluntarily."

Effective tomorrow, publications and periodicals in which advertising provides the principal revenue and which are published by non-profit organizations may obtain, on application, certificates of exemption provided they do not use more than four tons of paper each calendar quarter. The previous exemption was one ton of standard newsprint a quarter.

Other publications and periodicals under permit control may, on application, be granted an increase of four tons a quarter in their current quotas. New publications may be granted a similar tonnage on application.

FINER FLAVOR
brings Dominion-wide Swing to Chase & Sanborn

PERSIAN LAMB AND POSIES—More flowers than ever have been seen about after early frost bloom on this Winter's hats...and often it's fur they choose for a background. Luscious, full-blown roses snuggle into tulle foam on many a hat; satin ribbon loops nurture others; on the model, above, its silky fur which offers a haven to flowers.

—By Prunella Wood.

First Choice Today!
RED ROSE COFFEE "is good coffee"
As good as RED ROSE TEA

PULVER'S
FASHION HEADLINES IN FUR COATS

FRENCH SEAL (Dyed Rabbit) - STRIPED CONEY (Dyed Rabbit)
Good quality fur coats at a low price. Made of fine pelts in the latest styles. Each coat is a good investment in beauty, warmth and wear. Drop in this week and see these remarkable values.
99.00
OTHER FUR COATS REASONABLY PRICED
BUDGET OR CHARGE ACCOUNT
In accordance with W.T.P.T.B. regulations
UNTRIMMED
Winter Coats

Repeat value on quality untrimmed coats, all winterweight materials interlined with flannel and chamois. All satin or plaid lined.
Styles Include
BALMACANS - CHESTERFIELDS
FITTED REEFERS
in
Blanket Cloth - All Wool Polos
Scotch Plaids - Shags - Tweeds
Plaids
Sizes: Junior Miss 11½ to 15½.
Misses' 12 to 20
Women's 38 to 44
Specially Reduced for this Week-end
24.95
SMARTLY STYLED FUR TRIMMED COATS AT SAVING PRICES
Remember, You Save Money When You Buy At
PULVER'S
Ladies' Ready-to-Wear and Furs
389 GEORGE ST. PETERBOROUGH
BUY VICTORY BONDS

F. & G. MARKET
E. C. BRAUND
FOOD BUYS
For courteous service and quality foods at lowest prices try your nearest F & G Market or E. C. Braund Store.
AYLMER VEGETABLE and TOMATO
SOUP - 3 10½ oz. Tins 25c
CHASE & SANBORN
COFFEE - 1 lb. Pkg. 43c
AYLMER BRAND
Cauliflower Relish 16-oz. Jar. 19c
YORK BRAND—CHOICE QUALITY
PUMPKIN 2 No. 2½ Tins 21c
Hawes' Floor Wax lb Tin 45c
Fresh Fruit & Vegetables
ORANGES CALIFORNIAS VALENCIAS 3 Sizes to Choose from
WHITE Celery Stalks 2 for 17c
IMPORTED Head Lettuce Head 10c
COOKING Onions - 10 lbs. 33c

Cauliflower, Cabbage, Carrots, Spanish Type Onions, Cooking and Eating Apples, Cranberries
DR. BALLARD'S Dog Food Meaties and Kibble 2 Pkgs. 25c
QUAKER Corn Flakes 2 Pkgs. 15c
DALTON'S Puddings Butterscotch, carmel, chocolate, vanilla 3 Pkgs. 17c
CLARK'S—In Chili Sauce Pork & Beans Limit of 6 to customer .. 20-oz. tin ... 10c
Fresh Fish
SEA NYMPH CHICKEN HADDIES 14-oz. Tin 25c
SILVERBRIGHT Salmon Piece lb. 25c Sliced lb. 29c
COHOE DEEP RED Salmon Piece lb. 35c Sliced lb. 39c
FRESH CAUGHT Cod Fillets lb. 29c
MILD CURED Smoked Fillets lb. 30c
MAPLE LEAF BRAND
Commercial Quality Beef
BLADE ROAST - lb. 25c
SHORT RIB ROAST - lb. 29c
ROUND STEAK ROAST lb. 39c
SIRLOIN STEAK ROAST lb. 42c
WING STEAK ROAST - lb. 40c
MILK FED VEAL OR SPRING LAMB. ALL CUTS PREPARED AS ORDERED. MILK-FED ROASTING CHICKENS
F & G MARKETS - E. C. Braund
There is a Store in Your Neighborhood

The Examiner

CLASSIFIED ADVERTISING RATES

Cash with order, 1½c per word per insertion; 35c minimum for first insertion; 45c minimum with box number.

If paid within five days, 2c per word per insertion.

After five days, 2½c per word per insertion.

Refunds must be claimed within thirty days.

The names and addresses of boxholders are confidential and cannot be given under any circumstances.

THE PETERBOROUGH EXAMINER reserves the right to classify, edit, or reject any classified advertising copy. Read your ad at the first insertion. The Examiner will not be responsible for more than one incorrect insertion. Copy accepted up to 1 p.m. each day for insertion the same day except Saturdays, when copy must reach The Examiner before 10 a.m.

Birth Notice	75c
Card of Thanks	75c
Engagement Notice	75c
Marriage Notice	75c
Death Notice	75c
In Memoriam	75c

The above charge is for 50 words—over 50 words 2c per word is charged. Coming Events — First insertion 20 words or less, minimum charge 50c. Subsequent consecutive insertions, 40c per insertion. Over 20 words, 2c per extra word per insertion.

TELEPHONE 4641

Births Marriages In Memoriam Card of Thanks Deaths

BIRTH

BULLOCK—To Mr. and Mrs. Elwood Bullock (nee Ruby Woodbeck), at St. Joseph's Hospital, October 31, 1944, a daughter. Both doing fine.

KIDD—To Mr. and Mrs. Herman Kidd (nee Queenie Montgomery), on Tuesday, October 31, 1944, at St. Joseph's Hospital, a son.

DIED ON ACTIVE SERVICE

EPHGRAVE, Harold—Died in action in Holland, October 16th, 1944, Harold Ephgrave, age 23 years, son of Mr. and Mrs. Harold Ephgrave, 854 George street. Besides his sorrowing parents he leaves to mourn his loss four brothers — Earl, Thomas and Donald of Peterborough and Roscoe, R.C.A. Also four sisters, Mrs. L. Bryan of Toronto and Grace, Edna and Dawn at home.
Buried in Osseuburht Cemetery, Holland, Captain Galt, Padre officiated.

DIED

WALLACE—Suddenly on October 31st, Peter G. Wallace, at his late residence, 187 London St., Peterborough, beloved husband of Velma Wallace and father of Norma May and Gordon, who is serving in the R.C.A.F., Overseas. Also surviving are three sisters and one brother.
Resting at his late residence. Service will be held in George Street United Church, Thursday, November 2 at 3.30 p.m. Interment Little Lake Cemetery.

MANLEY, Wayne—Suddenly at his residence on Otonabee street, Wayne Manley in his fourth year, infant son of Gunner George and Elsie Manley and brother of Terry and Larry.
Resting at the Funeral Home of A. Comstock and Sons, 305 Water street where service will be held on Friday, November 3, 1944 at 10.30 a.m. Interment Little Lake Cemetery.

CARD OF THANKS

Mr. and Mrs. Harold Ephgrave, 854 George street, wish to thank Rev. and Mrs. W. Crone, the Rev. and Mrs. E. C. Tatham, the Rev. and Mrs. L. E. Jones, Major Woods and all kind friends for their many kind acts of sympathy and prayers in their recent bereavement. — "He shall not return to us but we shall go to him . . . Blessed Jesus."

Mr. and Mrs. John W. Foster, wish to extend their heartfelt appreciation to their many friends, neighbours and relatives for their kindness and beautiful messages of sympathy shown them during their recent sad bereavement and the Rev. L. E. Jones of Bethel Baptist Church for his kindly services.

FLORISTS

TURNBULL'S FLOWERS LIMITED 441 George. Phone 7583—Nights 3257

COMING EVENTS

First insertion, 20 words or less, minimum charge 50c. Subsequent consecutive insertions, 40c per insertion. All over 20 words, 2c per extra word per insertion.

LIBERAL BROADCAST EVERY Monday, Wednesday and Friday over CHEX at 7.25, in interests of the Victory Loan.

THERE WILL BE A BINGO TO-night at the Legion Hall. There are many good prizes, including cash prizes of $63.50. The main prize will be $30.00, two prizes of $5.00, four of $2.00, three of $1.50 and five of $1.25. One third of the profits is donated to the British War Victims Fund, and the remainder to our relief fund to take care of veterans and to help the families of our overseas men if they should get into difficulties. Admission 25c, extra card 10c, commence 8.15 prompt.

BINGO AT SACRED HEART, Thursday, Nov. 2, 25 blankets and other good prizes, at 8.30 p.m.

In Memoriam Verses

A booklet from which In Memorian verses may be selected is available at the Advertising counter of The Examiner, Telephone Classified Dept. 4641.

Coming Events

(Continued from Preceding Col.)

BRITISH ISRAEL MEETING WILL be held in the Paragon Hall, Friday evening, November 3, at 8.15. All welcome.

THE OUTBOARD MARINE DEsire all names and addresses of all children 14 years and under of former employees now in the armed forces, for the annual Christmas Tree. Either write or telephone 3557.

DANCE, LAKEFIELD TOWN Hall, Friday, November 3. Graydon Sheldon's Orchestra. Modern and old time. Admission ladies' 35c, gent's 50c.

Y.W.C.A. CAMPERS' REUNION, Saturday, November 4, 4 to 8 p.m. Swim, games, contests, supper. Registration fee 15c.

DANCE AT RYE'S PAVILION Thursday, November 2. Graydon Sheldon Orchestra Modern and Old Time Dancing Admission Ladies 35c. Gents. 50c. Tune in CHEX 9.00 to 9.30.

RUMMAGE SALE, 446 GEORGE North, Saturday, Nov. 4, 9.30, Eastern Star L.O.B.A.

COME TO THE WOMEN'S INSTItute Dance at Cavan Hall, Friday, Nov. 3, Galloway's orchestra.

DANCE LEGION HALL, THURSday, Nov. 2, modern and old time dancing; Red Moncrief and his music. Admission 35c and 50c.

ANNIVERSARY SERVICES WILL be held in Knox Presbyterian Church, Keene, Sunday, November 5. Guest speaker, Rev. Mr. Cochrane of Georgetown. Services at 11 a.m. and 7.30 p.m.

SO-ED TO-NIGHT AT THE Y.W.-C.A., 7.45, still time to register for the complete course.

RUMMAGE SALE, PETER ROBinson Chapter, I. O. D. E., Friday, Nov. 3rd, 446 George Street, N. Doors open 6 p.m.

JEANETTE SCOTT CHAPTER, I.O.D.E. Tea, sale of work and home cooking Y.W.C.A., Saturday, November 4, 3 to 6 p.m. Tickets 25c.

PERSONALS

SPENCER CORSETIERE — 213 WESTcott. Telephone 8756.

"SLENDOR TABLETS" — HARMLESS and Effective. Two weeks' supply $1.00 and $5.00 sizes At Fuller's, Lynch's and Tamblyn's Drug Stores

"WILDER'S STOMACH POWDER" — Efficacious home remedy for indigestion, acid stomach, digestive ailments. World famous formula. 50c and $1.00, at Bogue's, Finn's, Lynch's and Tamblyn's Drug Stores.

MINERAL BATHS — COLDS AND FLU. 167 Hunter West. Dial 3157.

MEN, WOMEN OVER 40, FEEL OLD, worn, weak? Want normal pep, vim, vitality. Try stimulants, tonics in Ostrex Tonic Tablets. Introductory size only 35.c For sale at all good drug stores everywhere.

FULLER BRUSH REPRESENTATIVE. Telephone 9778.

FULLER BRUSH PRODUCTS. J. Wright, 580 Bolivar. Dial 8502.

FULLER SALESMAN. F. DAWE, 451 Water. Telephone 4789.

SPIRELLA FOUNDATIONS. 3011.

RAWLEIGH'S PRODUCTS. 350 SIMCOE Telephone 3055.

AVON REPRESENTATIVE. 548 BETHune Street. 3194.

3a Hairdressers 3a

MARY MARINO ADVISES ONE OF her better Cream Waves for that hard to curl, and dry hair. Dial 8663.

SPECIALS — END PERMANENTS $1.00 up. Oil Permanents $2.50 up. Downer's. Dial 8874.

SPECIAL RE-CONDITIONING PERMAnent, $7.00. Paris Beauty Salon, 184 Hunter Street W., opposite Bell Telephone Co. Telephone 5311.

REGINALD HAIR STYLIST SPECIALizes in Permanent Waving, White, Fine, and Difficult Hair. Telephone 8543. 232 Charlotte.

EILEEN RUSSELL, 216 MONAGHAN Road, opposite Prince of Wales School, is now in a position to take your appointments. Telephone 8278 Only best available materials used.

EXTRA SPECIAL OIL WAVE, $6.50 FOR $5.00. Rosanne Beauty Salon, Kresge Building. Dial 8837.

FOR SALE

4 Miscellaneous 4

APPLES—TOLMAN SWEETS, STARKS, Spys, Scotch Winters, Seek-No-Further. We had hail, but picked the best for Sale. All at reasonable prices. Albert Powell, Elizabethville, Ontario.

GIRL'S COATS, BLUE, FUR-TRIMmed, 14, 16. Dial 7072.

MEDIUM SIZE QUEBEC HEATER, good condition. Telephone 3021.

TWO MEN'S OVERCOATS, BUFFALO Robe, Chest of Drawers. 483 Donegal.

CHILD'S COT, BABY BUGGY, SINGLE Bed, with Mattress, Small Dressing Table. 265 Reid Street.

COOK STOVE, LIKE NEW. 26 Dumble Avenue.

1937 CHRYSLER ROYAL ENGINE. 279 Braidwood Avenue.

SALE 32 McDONNEL, THIRD FLOOR, Continued to Saturday. Details Tuesday's Examiner, 1 to 5:30—7:30-9:30.

DOUBLE FOLDING BED COT, DOUBLE Wooden Bed and Springs. 3776.

FURNACETTE, PERFECT CONDITION; Mahogany Chair, with Imported Velour seat. 308 Dalhousie Street.

FIREPROOF
Your Pipes and Walls
with
ATLAS ASBESTOS COVERING
The Peterborough Metal Co.

SOLID WALNUT BEDROOM SUITE, Single Bed and Spring. Dial 4443.

45-90 WINCHESTER RIFLE, 32 ROUNDS of Ammunition, reasonable. 703 Elcome Crescent.

GIRL'S C.C.M. BICYCLE. TELEPHONE 3494. 96 Douro Street.

GIRL'S MATCHING COAT, LEGGINGS, and Hat, size 5. Blue Nubbywool, like new; reasonable. Telephone 7131.

GIRL'S FUR COAT, SIZE 14 CLUB Bag. 254 Reid Street.

BLACK PERSIAN LAMB COAT, SIZE 38, $10.00. 395 Armstrong Drive.

CAR HEATER. DIAL 9084.

LARGE SIZE FIREPLACE, WOOD PAnel and Plywood, without Grate. Telephone 3123, between 7 and 9.

MAN'S BICYCLE. CASH; NEW TIRES and Tubes. 229 McGill.

FOR SALE

4 Miscellaneous 4

RIFLE, 38-55 MARLIN, WITH BOX OF Shells, $50.00. Write Box 318, Examiner.

½ PRICE SALE

New Merchandise

Reason

MUST MAKE ROOM FOR NEW

Below Freezing Locker Plant

Passenger and Car Chains

Cross Chains

Cross Chain Links

Strap-On Chains

Radiator Stop Leak

Piston Rings

Piston Expanders

Water Pump Repair Kits

Battery Ground Straps

Defroster
Cord and Plug Complete

Windshield Wiper Tubing

Windshield Wiper Blades
Pre-war Stock.

WHIZZ and TUMBLER
Auto Polishes

Simonize Polish

Fog Lights

Spot Lights

F. H. JOHNSTON
Corner George and McDonnel
Telephone 4697

LARGE QUEBEC HEATER, REASONable. 287 Bethune.

THREE-PIECE SPRING-FILLED CHESterfield, good condition; also Victor Radio; both reasonable. 553 Homewood Avenue.

WOOD HEATERS
Round Barrel Type
$9.50
The Peterborough Metal Co.

LADY'S BROWN COAT, FUR-TRIMmed, size 16. Man's Grey Tweed Coat, size 38. Dial 8544.

BLUEBIRD BICYCLE, $25.00 CASH. 6 Frank.

MAN'S SUIT, SIZE 38. DIAL 8598.

SKI JACKET LINED, SIZE 14. MRS. N. J. Pelech, Norwood.

LADY'S BROWN CARACUL COAT, SIZE 16, Grey Muskrat, Boy's Leather Coat, Boy's Winter Overcoat, 10-year-old, all in perfect condition. Telephone 9879.

PINK CHINCHILLA COAT, LIKE NEW. Telephone 5498.

BLUE THREE-PIECE WINTER OUTfit, size 1; Wicker Baby Carriage. Dial 7074.

GREEN WINTER SPORT COAT, SIZE 12; Pair of Brown Fur Goloshes, size 5; Baby's White Fur Coat and Hat, size 1; Red Velvet Skating Outfit, size 14, all cheap. Telephone 4793, after 6 o'clock.

RIFLE, 303 SAVAGE, LIKE NEW, 45 Shells. 501½ Sherbrooke.

THIRTY-FIVE LOADS OF MIXED HAY Five Thousand Feet of Elm Plank, Five Thousand Feet of Basswood Lumber, one inch thick. Apply to T. J. Cardwell, Westwood.

RECONDITIONED SEWING MACHINES. Also New Machines available. Telephone Singer 8425.

17-PLATE CAR BATTERY, ALMOST new. 5307.

RED FOX SCARF, GOOD, REASONable. Boy's Overcoat, 34, slim, good. Telephone 5313.

GREEN COAT, FUR TRIMMED, SIZE 18, reasonable. Telephone 7129.

We have Good Stocks of: Plumbing and Heating Materials; Enamel Goods, Baths, Showers, Closet Combinations, Bowls, Tanks, Seats, Laundry Tubs, Sinks, Basins, Water Systems, Septic Tanks, Range Boilers, Hot Water Heaters, Hot Air Furnaces, Radiators, etc Pipe and Fittings for all Fixtures, Steel Beams, Channels, Angles, Rounds, Flats etc.
The Peterborough Metal Co.
256 Simcoe St Telephone 5769

QUEBEC HEATER, McCLARY GAS Range and Wardrobe. Dial 5830.

TWO MEN'S OVERCOATS (WINTER), 38-40, Dark Brown and Dark Blue 7 Cricket Place.

ROLLED TOP DESK. TELEPHONE 3896.

GENTLEMAN'S SUIT, SIZE 40, FIT Man 5 feet. Telephone 9728.

GENERAL ELECTRIC CABINET RADIO. 36 Aylmer Street.

THREE-PIECE CHESTERFIELD SUITE, good condition. Telephone 8017.

IVORY PRAM (PRE-WAR), GOOD condition, $12.00. 531 Armour Road.

FOR SALE

5 Dogs, Cats, Birds, Etc. 5

FIRST-CLASS COLLIE, GOOD HEELER; would make good Ranch Dog. Terrier. 245 Princess. 8576.

HORSES. WILLIAM FAIR. 7091.

GOOD COLLIE PUP. TELEPHONE 7076.

BOSTON BULL DOG. 487 McDONNEL.

DOGS BOARDED. HEDGLEY KENnels, Port Hope Highway. Telephone 4906.

6 Fuel 6

DRY WOOD. KELLY'S NORTH-END Woodyard.

DRY STOVE WOOD. J. R. CLAYTON, Fraserville, Route 1.

7 Livestock and Poultry 7

BLACK MARE, 1,700. H. McGEE, IDA.

TWO GOOD, YOUNG SPRINGER COWS Percy Moncrief, Fraserville.

50 WHITE ROCKS AND BARRED Rocks, 6 months old, $1.50 each. J. Pritchard, Leahy's Lane.

100 LEGHORNS, YEAR-OLD; 100 PLYmouth Rock Pullets, just started to lay; 200 Pullets, 4½ months old. Telephone 6074.

SIX PIGS, 11 WEEKS OLD; FIVE Spring Calves. Arthur Hendren, Route 1, Keene.

PURE-BRED HOLSTEIN MALE CALF, 5 months old; De Laval Separator, capacity 800. Route 3, Lakefield, Mrs. Garnet Northey.

YOUNG COW, DUE IN MAY. WILL Exchange for Pullets. Telephone 9848, after 6.

20 3-MONTHS-OLD PIGS. 20 RING 12, Keene.

TWO LITTERS OF PIGS, SIX WEEKS past; Heavy Bush Team Horses, Mare fourteen, Gelding twelve. K. Syer, Millbrook 102 J 4.

30 PIGS, NINE WEEKS. H. BIDGOOD, 11 ring 15, Keene.

REGISTERED YORKSHIRES, GILTS, 6 months and 3 months old. Elmer Hogg. Dial 5017.

7x Farmers' Needs and Supplies 7x

ONE MOW HAY. MICHAEL McMANUS, Douro, 4 ring 42.

WANTED, LIGHT TRACTOR ON RUBber; must be in good condition, for cash. Write Box 15, Examiner.

8 Real Estate 8

FOR SALE OR RENT, 40-ACRE FARM, 4 miles North of Lakefield. Telephone 9050.

Elm, 6 Rms, Plaster	$1,800
Westcott, 6 Rms, sewer	$2,050
Maude, 6 Rms, 3-piece plumbing	$2,800
Margaret Ave., E Rms, oil burn.	$5,000
George, Duplex, upper vacant	$5,800
Gilmour, 7 Rms, large lot	$6,000

J. A. GIBBS, 141 Hunter St. 3843.

$2,500 Large Brick, Full Plumbing, furnace, Millbrook.
$4,000 5-Room Semi - Bungalow, hardwood up and down, full plumbing, furnace, Downie Street.
$4,000 Brick 7 Rooms, full plumbing, furnace, Water St. N.
$5,300 7-Room Brick, hardwood floors up and down, mod. Possession Dec. 1. Gilmour Street.
$5,800 Lovely Modern Bungalow, shower, garage, Charlotte.
H. J. McCANNAN
Real Estate and Insurance
JACK SINCLAIR, Salesman
140 Simcoe St. Telephone 4246

TWENTY-FIVE-ACRE WOOD LOT, Hardwood. Harold Rowan, Springville.

FOR SALE — $3,600, LAKEFIELD, Red Brick 7-Room House, waterworks, attached garage, hot air heating. Immediate possession. Telephone 5961.

$1,000 LESS THAN COST—IMMEDIATE possession of part. Seven-Room Pressed Brick House, extremely well built of choicest materials, modern, well insulated—$5,800. Reasonble down payment. 668 George Street.

FOR SALE OR RENT, MODERN SIX-Room House, West-end, built in 1940. Available immediately. Apply 210A Pearson Avenue, Toronto. Telephone LA. 7558.

FOR SALE—
$4,500—Rutherford Avenue, 6 Rooms.
$4,500—Murray, 8 Rm., good condition.
$5,500—Weller, 7 Rm. Possession soon.
$3,500—Alymer, Duplex, 5 Rm. each. Full plumbing in each, $1,000 down. Rent $36.00.
$4,000—Elm, Duplex, 5 Rm. each, plumbing each, rent $42.00, ex. for smaller.
Fire Insurance—reasonable rates.
N. H. Loans arranged at 4½%.
WALTER NUGENT
Real Estate and Insurance
137 Charlotte St. Telephone 3040

New Bungalow, Romaine Street	$4,900
6 Rm. Brick, South, h.w. heat	$4,500
7 Rm. Brick, George N., central	$6,000

Money to Loan at 5%.
W. P. HETHERINGTON
421 George. Telephone 7454.

FIVE-ROOMED FRAME HOUSE, ¼ Acre of good soil, double garage, electricity. Immediate possession. Snap, $850 cash. Apply Fletcher Garage, Bailieboro.

Brick 5 Rooms, Lights, 1 Acre Ground Possession November 1 ... $2,700
Frame, 5 Rooms, garage, henhouse $1,600
Brick, 7 Rooms, mod., West side $5,000
100 Acres, mostly working, Frame House, frame barn, on County road $3,600
Apartment to Rent, modern, central, garage, adults only. Possession Nov. 1
M. STOREY
374½ George St. Telephone 6573

10 Used Cars 10

1927 CHEVROLET COACH, 5 TIRES, practically new, mechanically O.K.; Serial 5421—$125.00. Lancaster Garage, Brock Street.

1932 FORD ROADSTER, SERIAL C18R-2623—$200.00. A. Brown, 496 Cambridge.

1929 CHEVROLET COACH SERIAL 3878911—$85.00. Five good tires. 607 Water Street, J. Adams.

1929 ESSEX COACH, GOOD CONDItion, five good tires, Serial 845569—$175.00. Telephone 9910. H. Sanders, 297 Louis Street.

1932 PLYMOUTH SEDAN, GOOD CONdition, five tires; Serial No. 9310857—$300.00. G. Hopcroft, 106 Hunter Street East.

1930 DODGE SEDAN, HEATER, FIVE tires, Serial No. DA2755 — $275.00. George Kerr, Route 2, Peterborough. 4085.

1936 TERRAPLANE COACH, 5 TIRES, defroster, heater, Serial 62C102—$400. Don Clydesdale, Warsaw. Telephone 2 ring 32.

1929 DESOTO SEDAN, SERIAL NO. 0W7118—$175.00 Cash; five tires. Frank Atter, 430 Water.

USED PARTS FOR MODEL A FORD. 134 Cameron, after 5.

1929 CHRYSLER SEDAN, SERIAL GW-7786, Licence 481W4, fair condition—$175.00; 5 tires. L. W. Lang, 164 Morrow.

1934 BUICK SEDAN, SMALL SERIES; bargain. Churchill Garage, 184 Simcoe.

WANTED

10 Used Cars 10

1936 PLYMOUTH COUPE, SERIAL 933-5731, Car and tires good shape—$375. Also R.C.A. Car Radio and Attachments, $25.00. R. G. Adams, 459 Hunter West

1930 GRANT, SERIAL 2119, A1 CONDItion, five tires—$100.00. Milton Dunlop, 466 Parnell.

1937 FORD STANDARD COACH, 1927 Essex Coach, 1937 Chevrolet Coach Master Deluxe, Boy's Bicycle, nearly new; 1931 Ford made into Pick-up Truck. Russell Hopkins, Imperial Station, Lakefield. Telephone 124.

WANTED, GOOD USED CAR, GOOD tires not essential; also Piano. Write Box 303, Examiner.

WILL PAY TOP CASH PRICE FOR Good Used Car, private. Telephone 7280.

TO RENT

11 Miscellaneous 11

GARAGE, NORTH-END, WELL BUILT. 687 Water.

SEWING MACHINES RENTED. TELEphone Singer, 8425.

ELECTROLUX CLEANER, COMPLETE, by Day or Week. 4547.

11x Apartments To Rent 11x

UPSTAIRS APARTMENT, HOT AND cold water, garage. 223 Woodbine Avenue.

THREE-ROOMED LOWER APARTMENT hot water. Apply 689 Water Street.

HEATED APARTMENT, OAK FLOORS, fireplace, $29.00. 236 Burnham, Apartment 1, corner of James.

MODERN THREE-ROOM, HEATED Apartment, Ground Floor. Write Box 14, Examiner.

11xx Houses To Rent 11xx

FARM 50 ACRES, BRICK HOUSE, good barn, 6 miles west Jackson Park. Immediate possession. George Padget, 186 Perry.

12 Rooms 12

FURNISHED BEDROOM, SUITABLE for Two. Telephone 7869.

LARGE FURNISHED ROOM, SUITABLE for Two Gentlemen. Telephone 5614.

TWO FURNSHED ROOMS. 483 DONEgal.

THREE UNFURNISHED ROOMS, PRIvate bath. 7405.

FURNISHED BEDROOM FOR GIRL, IN Exchange for Minding Children Two Evenings a Week. 856 George North.

FURNISHED BEDROOM, SUITABLE for Two, central. 7645.

TWO HEATED, FURNISHED, UNFURnished, central, suit Girls, Business Couple; conveniences. Write Box 307, Examiner.

BED-SITTING-ROOM, WITH KITCHEN privileges; prefer Soldier's Wife who is not working. Apply 474 Wolsley Street, after 7.

FURNISHED ROOM, CENTRAL, HOT water, heated; Business Man preferred. Dial 6748.

ROOM FOR GENTLEMEN. TELEphone 4885. 351 Charlotte.

TWO UNFURNISHED ROOMS, CENtral. Telephone 6760, after 6 p.m.

WANTED

13 Room & Board Wanted 13

WANTED, FURNISHED, HEATED, Light Housekeeping Room, Business Woman. 4908.

THREE OR FOUR UNFURNISHED, Heated Rooms or Small House. Telephone 3491.

13a Apartments Wanted 13a

FURNISHED APARTMENT OR HOUSE, central, heated. 9812.

FOUR-ROOM HEATED APARTMENT, preferably Downstairs. Write Box 301, Examiner.

13b Houses Wanted 13b

TO RENT, HOUSE, 5 OR 6 ROOMS, preferably outskirts of City. Telephone 9257.

15 Miscellaneous 15

USED OR DISCARDED JOHN DEER Manure Spreader. Apply Stanford Brown, Ida, Ontario.

TRICYCLE, IN GOOD CONDITION, with rubber tires, suitable for three-year-old. Telephone 7301.

COVER FOR 'CELLO, SMALL SIZE. Telephone 6654.

PIANO WANTED. WILL PAY CASH. State make and price, Box 16, Examiner.

COOK STOVES AND HEATERS, ANY condition. Used Furniture. Telephone 3947.

WOOD LOT. WRITE BOX 261, EXAminer.

FURS
Cash Paid for Your Old Fur Coat. Write Box 257, Examiner.

10 OR 12 GAS ENGINE. J. R. CLAYton, Fraserville, Route 1.

AMMUNITION 25-20, 38-55, 32 SPEcial; Trade for 30-30. Telephone 6749.

SMALL SIZE PIANO, PRIVATELY owned; good condition, for cash. Write Box 11, Examiner.

TIMBER AND WOOD LOT. WRITE Box 316, Examiner.

CHRISTMAS TREES. WRITE BOX 315, Examiner.

WANTED, CHILD'S TRICYCLE, MEDium size. Telephone 4506.

ADDING MACHINE. 580 GEORGE. 4107.

PAIR CHILD'S WHITE RUBBER GOLoshes, size 7-8. 4528.

TRAPS, SIZE 1½, DOUBLE JAWS preferred. 9072.

GOOD USED CLOTHING, SIZE 42, reasonable, anything. Write Box 306, Examiner.

FOUR-BURNER, HEAVY DUTY ELECtric Range for Cash or Exchange with Beach Manor Coal or Wood Range, with Hot Water Front. Write Box 308, Examiner.

IRON, RAGS, FEATHERS, PAPER. Petersiel, Bethune and Hunter. Telephone 9403.

POULTRY AND FEATHER TICKS PAY Highest Prices. M. Gishman. Dial 8298.

STOVES, FURNITURE HUDSO Telephone 65, Lakefield.

LIVE POULTRY WANTED — MARKET Prices. A. Lantin. Teelphone 6297.

LIVE POULTRY — PAY HIGHEST Prices. Florence 6823 560 Homewood

HIGHEST PRICES PAID FOR RAGS, Paper, Iron and Metals. J. Burfield. Dial 8368.

WANTED

15 Miscellaneous 15

STOVES AND FURNITURE WANTED Telephone 4115—Nights 6294.

LIVE POULTRY—MARKET PRICE. M. Katz. 6908. 192 Aylmer.

18 Help Wanted, Female 18

RELIABLE GIRL OR MIDDLE-AGED Woman for General Housework by Week, Day or Hour. Apply 262 Parkhill Road, or Telephone 9207.

PART-TIME HELP FOR CONFECTIONery and Lunch Counter, Nights. 452 George.

MIDDLE-AGED OR YOUNG WOMAN for Light Household duties; one willing to live in Village not far from Peterborough; good home. Write Box 13, Examiner.

ELDERLY LADY TO LOOK AFTER House and care for Three Children. Write Box 317, Examiner.

FAMILY OF TWO ADULTS REQUIRES Maid for General Housework; sleep in. Telephone 6321 to arrange personal interview.

GOOD WAGES; NO LAUNDRY; SLEEP out; references. Telephone Evenings, 4520.

GENERAL SALESGIRL, EXPERIENCED in Ladies' Ready-to-Wear; highest wages. Apply Selective Service. O-375.

19 Help Wanted, Male 19

EXPERIENCED MAN FOR FRUIT AND Vegetable Department in Large Local Store. Apply Selective Service. O-380.

19x Agents Wanted 19x

MEN AND WOMEN
Watkins Dealers are Making More money to-day than ever before. Enjoy the security and benefits of affiliation with the OLDEST and LARGEST COMPANY of its kind in the world. Watkins have a buying power of $20,000,000.00— with millions invested in raw material. No experience required. Every Watkins Product sold on a guarantee of satisfaction or money refunded. All sales records were smashed in 1943—generous bonuses were paid to all Watkins dealers. Get into business for yourself on our capital in your home or adjacent locality. Suitable travel outfit required. Write now for further information to the J. R. Watkins Company, Dept. O.P.2A, 2177 Masson Street Montreal.

20 Employment Wanted 20

MIDDLE-AGED MAN DESIRES PART-Time Employment. Write Box 12, Examiner.

COLLEGIATE BOY WANTS PART-time Work. 3905.

CAPABLE WOMAN DESIRES DAY Work. Write Box 309, Examiner.

WIDOW DESIRES POSITION AS Housekeeper. Write Box 302, Examiner.

21 Boarders Wanted 21

TWO GIRL BOARDERS WANTED, TO Share Room. 158 Dublin.

GENTLEMEN BOARDERS. 219 SIMcoe. Dial 3293.

ROOM AND BOARD, WOMEN ONLY, quiet home, close to Factories. Apply 183 Stewart Street.

ROOMERS OR BOARDERS. 63 LANSdowne.

ROOM AND BOARD FOR TWO GENtlemen. Telephone 5947.

BOARDERS, NEAR C.G.E. TELEphone 9271.

TWO GENTLEMEN TO SHARE LARGE Room, with fireplace; reasonable. 7541.

WHO CAN DO IT

22b Painters, Decorators 22b

EFFICIENT, SMART STYLING
for
HOME DECORATION
Interior and Exterior
"Elastica Quality Goods"
HAROLD COLEMAN
Telephone 9922 336 George Street

COLEMAN BROS. — "THE HOME OF Decorating." Established 1906 Telephone 4485. North of Brock Street.

INTERIOR AND EXTERIOR PAINTing. Sprayed Painting. For Estimate, Dial 5963.

DECORATING AND PAINTING — INterior and Exterior. Archie Neilson Telephone 8507.

PAINTING WANTED. TELEPHONE 9277.

PAPERHANGING AND PAINTING. Prices reasonable. Dial 4514. Hudson.

CUMPSTY & DACK — PAINTING AND Decorating. Country work done. Telephone 4127.

22f Miscellaneous 22f

SEWING MACHINES REPAIRED. TELEphone Singer 8425.

NOW IS THE TIME TO HAVE YOUR Doors and Windows Caulked. S. Currie, 3205.

BRICKLAYING, CEMENT WORK, Chimneys Rebuilt, and General Repairs. Telephone 9836.

DUSTLESS FLOOR SANDING — Graham, 9007, Nights 8607.

DUSTLESS FLOOR SANDING. WILliam Higgins. Dial 8887.

22j Wood Cutting 22j

WOOD SAWED. J. O'NEILL. 5654

WOOD SAWING. CLIFF JEWELL Dial 4241.

25 Nursing 25

REGISTERED NURSE AVAILABLE Telephone 9436.

25x Dressmaking, Sewing 25x

DRESSMAKING, TAILORING, ALTERations. Telephone 4936 593 Harvey

MEN'S CLOTHING A SPECIALTY — Darning, Mending, Shirt Collars, Pressing and General Repair. Plain Sewing. Children's Clothing. 697 Stewart Street. Dial 6904.

Electrical Repairs

FOR EFFICIENT SERVICE ON WIRING and Repairs, Call 5648, Hardwick's Electrical, 211 Park Street South.

FEE'S ELECTRIC SERVICE—REPAIRS, General Contracting. 104 Lock Telephone 6195.

Carting

CARTAGE AND MOVING. TELEphone 3947.

Sell That Unnecessary Piece of Furniture Through a Classified Ad.

WHO CAN DO IT

Custom Tailoring

HAVE YOU SEEN OUR SUPERB COLlection of Ladies' Fall Suits, Topcoats and Odd Skirts—made of Manufacturer's Samples? Tony Pepe, Greene Building. Telephone 4285.

Piano Tuning

WILLIAM POTTER—PIANO TUNING and Repairing (formerly Heintzman). Dial 9462.

FRED WALKER, HEINTZMAN & CO. Toronto, Authorized Piano Tuner — permanently located Peterborough Telephone 9496. Mail Order CHEX.

LOST

ON OCTOBER 24, BLACK UMBRELLA, amber handle. Finder Telephone 6326.

SET OF FALSE TEETH, VICINITY Rye's Pavilion to Charlotte. Liberal reward. Please return to 539 Waterford Street.

NOVEMBER 1, BLACK LEATHER ZIPpered Purse, containing Ration Books, Large Sum of Money. Reward. Telephone 7094.

BETWEEN WATER STREET AND MARK Street Church, Pair Gold-rimmed Glasses. Telephone 8202. Reward.

LADY'S YELLOW GOLD OVAL-SHAPed Disc, with Infantry Crest. Finder please Telephone 9106.

ORANGE PERSIAN CAT. 5442.

PET WILD DUCK, VICINITY OF WELler and Walton Street. Reward. Telephone 5957.

LOANS

MONEY TO LOAN ON FIRST MORTGAGES
Easy Terms of Repayment
Apply to
PETERBOROUGH WORKINGMEN'S BUILDING AND SAVINGS SOCIETY
414 Water Street
Established Over 50 Years.

LOANS FOR BUILDING HOMES UP to 90% of the Valuation; 4½% Interest repayable monthly instalments for Principal and Interest. W. B. Gordon.

BUDGET LOANS
NO ENDORSERS REQUIRED

To get a loan quickly and privately come to Household Finance. No endorsers, no bankable security needed—merely the ability to repay in instalments. Instalments below include principal and charges at our monthly rate of 2% on a loan balance of $300 or less and 1% on that part of a balance in excess of $300.

Cash Loan You Get	4 Payments	6 Payments	10 Payments	12 Payments	15 Payments
$25	$ 6.57	$ 4.46	$ 2.78	$ 2.36	
50	13.13	8.93	5.57	4.73	
75	19.70	13.39	8.35	7.09	
100	26.26	17.85	11.13	9.46	$ 7.78
125	32.83	22.32	13.92	11.82	9.73
150	39.39	26.78	16.70	14.18	11.67
200	52.52	35.71	22.27	18.91	15.57
300	78.79	53.56	33.40	28.37	23.35
500	130.80	88.64	55.10	46.73	38.36

(Choose a monthly payment plan)

Household Finance
Corporation of Canada
Established in Canada 1928
Second Floor Lansfield Block
177 Charlotte St. (Opp. Loblaws)
M. E. Holt, Manager. Phone 5841

BUILDING LOANS — FIRST MORTgage, 4½%, amortized up to twenty years, repayable monthly. W. B. Gordon, 397 George Street.

MORTGAGES, 5% INTEREST ON GOOD Security. W. B. Gordon.

Prisoner Bag Now 637,544

ALLIED SUPREME HEADQUARTERS, Nov. 1 — (AP) — The official Allied bag of prisoners on the western front now totals 637,544. By armies the figures are:

1st Canadian Army	82,744
British 2nd Army	83,582
U. S. First Army	199,413
U. S. 3rd Army	92,950
U. S. 7th Army	50,916
Freich 1st Army	57,939
U. S. 9th Army	50,000

In addition, the 21st Army group —the British 2nd and 1st Canadian armies — had another 20,000 uncredited prisoners, probably ... tured by French forces of the ... terior and turned into the ... prison pens. The prisoner ... covers the period up to Oct. 2... the British and Canadian ar... and up to Oct. 28 for the ... armies.

LOANS A CRUISER

LONDON — (CP). — The ... Navy has loaned the Polish ... the cruiser Danae, sailing ... under the name Orp. Conra... memory of the famous Polish ... and writer Joseph Conrad.

IMPORTANT CALLS

Police	3535
Fire Dept.	5711
Nicholls Hospital	4691
St. Joseph's Hospital	3561
Examiner	4641

PROFESSIONAL

44 Lawyers 44

ELLIOTT, PHILP & CHANDLER—Barristers, etc. Money to Loan. Offices, Kresge Building. Telephone 6875. A. L. Elliott, K.C., W. R. Philp, B.A., R. J. Chandler, B.A.

W. B. GORDON — Barrister, Solicitor, Telephone 3577. 397 George Street.

P. D. SCOLLARD—Barrister, Solicitor, Bank of Toronto Building. Telephone 9939.

JOHN A. BRADSHAW — Barrister and Solicitor. 360 Water. Telephone 9684.

PECK, KERR & McELDERRY — Barristers, Solicitors. Money to Loan. Offices 415-417 Water Street. Telephone 4681. E. A. Peck, K.C., F. D. Kerr, K.C., V. J. McElderry, K.C. Walter H. Howell.

JACOB LOW — Barrister, etc Mortgage Loans, Suite 1-2, 435 George Street (over Toronto Savings and Loan Co.). Telephone 7423 — Night 6214.

NOTICE

ON AND AFTER OCTOBER 30, 1944, I will not be responsible for Debts contracted in my name, other than by myself.—Stanley W. Clark, 137 Dublin Street.

NOTICE
COURT OF REVISION.

THE MUNICIPAL COUNCIL of the Townships of Burleigh and Anstruther will sit as a COURT OF REVISION to hear Appeals against the Assessment Roll for the year 1944, at the TOWN HALL, APSLEY, on SATURDAY, NOVEMBER 4TH, at 11:00 a.m.
C. A. G. SPENCE,
Clerk, Burleigh and Anstruther, Apsley.

AUCTION SALES

D. P. CARROLL, EXPERIENCED AUctioneer and Livestock Judge. Telephone 7937. 396 Armstrong Dr. (Hatton Property).

J. H. MILES, AUCTIONEER AND VALuator, 25 years successful selling ... evaluating at your service for sa... factory results.

MILLS' AUCTION ROOM, 211 HUNTER Street, Thursday, November 2: C... Porcelain Electric Washing Mach... A1 condition, Electric Hotplate, Ch... terfield Suite, Settee and 2 Ch... Chest Drawers, Bird Cage and St... Beds, Dressers, Chairs, Tables, Di... Clothing, etc.

FARM STOCK AND IMPLEMENTS Farm of J. B. Martin, Lots 15 ... 16, Concessions 8 and 9, Ops To... ship, 4 miles East of Lindsay, Tuesday, November 7 1 o'clock: ... Hereford Cow, 7 years, due M... 18th; Black and White Holstein ... years, due February 18th; Jersey ... 7 years, due June 18th; Black H... 8 years, 1,600; 18 Hogs, about ... for market; 11 Shoats, 8 weeks ... Sow, with 5, first litter; 20 La... Hens; Deering Binder, McCor... Mower, Grinder, Gas Engine, Wa... Plow, Team Sleighs, Fordson Tra... Terms: Cash. Positively no re... —Ted Jackson, Auctioneer.

Classified Advertising Rates

ANNOUNCEMENTS

Birth — Engagement — Marriage — Death — Card of Thanks — Anniversary — First 50 words, 75c, each additional word 2c.

COMING EVENTS

20 words or less 50c first insertion. Over 20 words 2c per word extra per insertion, 10c less on second consecutive insertion.

IN MEMORIAM

First 50 words 75c, each additional word 2c.

IMPORTANT

READ YOUR ADVERTISEMENT THE FIRST DAY IT APPEARS THE EXAMINER WILL NOT BE RESPONSIBLE FOR MORE THAN ONE INCORRECT INSERTION

Cash With Order or Paid on Day of First Insertion

No of Words	1	2	3	4	5	Mont...
5	35c	35c	35c	35c	38c	1.2...
6	35c	35c	35c	36c	45c	1.5...
7	35c	35c	35c	42c	53c	1.7...
8	35c	35c	36c	48c	60c	2.0...
9	35c	35c	41c	54c	68c	2.2...
10	35c	35c	45c	60c	75c	2.5...

(Number of Consecutive Insertions)

All advertisements 1½c per word per insertion, minimum charge 35c per insertion under 25 words.

CHARGE RATES

IF AD IS PAID WITHIN 5 DAYS OF FIRST INSERTION AD IS CHARGED AT RATE OF 2c PER WORD.

IF AD IS NOT PAID WITHIN 5 DAYS OF FIRST INSERTION AD IS CHARGED AT RATE OF 2½c PER WORD.

BOX NO. 10c EXTRA.

EACH INITIAL, SIGN, GROUP OF FIGURES AND ABBREVIATIONS COUNTS AS ONE WORD.

LEGAL, MUNICIPAL, GOVERNMENT AUCTION SALES

First insertion per agate line 14c.
Repeat insertions 7c.

INVEST IN VICTORY

By ALENE HOLT
Victory Loan Headquarters

Home, Sweet, Home.

Maurice Pringle, local Victory Loan canvasser, comes through today with a very interesting story. He tells about being greeted very graciously by a lady customer. When he knocked, she opened the door with the remark "Well, come on in — you are just the man I want to see. You have my refrigerator under your arm." Needless to say he was more or less surprised by that remark, however, he went on in and then the lady hastened to explain. "You see," she said, "I have been buying a Victory Bond every time there is a Loan Drive, and so far I have my new electric stove and washing machine all rolled up in the form of paper Victory Bonds, and now you are going to sell me the Bond that will take care of the refrigerator." This enterprising person has even gone so far as to place her orders with the different merchants and has arranged for delivery as soon as possible after V-Day.

Another angle in connection with the same family is that the husband and children are buying through the Payroll Savings and War Savings stamps respectively, and their savings are ear-marked for a new car.

"The Maple Leaf Forever."

Soldiers' wives are doing their bit on the home front by buying Victory Bonds. John Lee, canvasser reports selling a share in Victory to one wife who has six children at home to care for. The husband is stationed at Camp Petawawa and she has been able to buy a Bond every time a canvass has been held.

Stan Darling reports on one of his customers, also a soldier's wife with two children. Her husband is overseas and she has come through again by buying her Bond towards Victory.

"Faith of Our Fathers"

No Victory Loan would be complete without a word of appreciation to Mr. and Mrs. George Dinesen of 257 Carlisle street. Mr. Dinesen was born in Aalborg, Denmark and Mrs. Dinesen was born in Aachen, the latter city having become quite a theatre of war in recent weeks. Woodie Roberts, Victory Loan salesman, said Mrs. Dinesen was quite worried at the present time as her brother was living in Aachen and from all reports the city is now nothing but shambles. In spite of all their own worries about loved ones overseas, they are always faithful customers and help all they can on the Victory Loan canvasses.

Their son, LAC. Jens Kai Dinesen, who is a very well-known artist, was in the R.C.A.F. but recently was honorably discharged and is now able to give all of his time to his talent. This young chap has won many awards recently for his pictures and about six months ago while he was still in the Air Force, he was invited by His Excellency the Governor-General to display one of his paintings at the Air Force art exhibit under the auspices of the Royal Art Association.

First Star Award

J. A. Troke, is the first Victory Loan canvasser "over the top." As of the seventh day of the Loan he had a percentage of 100.3. Congratulations are being handed out to this very fine canvasser, not only for being the first over the top, but for his complete co-operation with those in the various departments at Victory Loan Headquarters. Lionel Browne, supervisor, said when he was asked for a statement, "He was perfect in every respect. Not only is he a good salesman, but his reports are letter perfect and he follows instructions, to every minute detail. I can't say too much for him."

Three Cheers for the Red, White and Blue

John Troke is not only a good canvasser, but he has certainly been a help to this column. He just seems to sense when their is a human interest angle and takes time to pass it on so that others may read what is happening and how many sacrifices are being made. This is a story about a soldier, Thomas L. Griffin, 333 Sherbrooke street, as told by Mr. Troke.

"I called to sell a bond by appointment with Mrs. Griffin. When I called I was told that her husband was home from Camp Borden but that he was very sick and was just waiting for the Doctor, so naturally I promised to call back at some other time. However, Mr. Griffin heard us talking in the hall and told his wife to bring me upstairs, as he wasn't too sick to sign for a Bond and it would save the salesman a trip back and he could perhaps be selling someone else instead of making another call back. This soldier bought a bond on the monthly savings plan. That is what we call real co-operation", Mr. Troke said.

Have you seen the many very smart and attractive window displays by the various local merchants? All three theatre, the stores and factories have been most co-operative in displaying the Seventh Victory Loan publicity and Services' displays.

Modify Zinc Quota

OTTAWA, Nov. 1 — (CP). — Regulations covering the sale of zinc have been modified to allow unrestricted sale and use of zinc and zinc oxide in amounts not exceeding 5,000 pounds a month, the Munitions Department announced last night. The order restricts inventories to amounts not in excess of sales or consumption in the previous two-month period. It also calls for monthly reports.

$50,000 Is Voted

(Continued from Page 9)

from the gas department.

Commission Projects

Explaining the position of the Utilities Commission, Mr. Matthews said certain major works had to be considered in view of the increase in population and the annexing of a large area of North Monaghan, and also to maintain the efficiency of the water services to the manufacturing plants.

"We shall have to lay mains and services and install hydrants in the annexed area," Mr. Matthews stated. "Our estimate of that cost is $65,000. Because of the growing population news pumps will be required at the pump house. That will cost $25,000. Filtration of the city's water is going on at a higher rate than the beds are rated, and we must be prepared to add two new filtration beds to the filter plant. They will cost $100,000. And we must complete the four mains to the pump house. We could not get pipes to complete the main on Bethune street, and that work had to be suspended, but the need is there and increasing. That work is estimated at $120,000. The total estimate for these improvements which the Commission must keep in mind is $310,000."

Mayor Hamilton replied that the Commission was a money-making body and could collect in revenues the amounts it required. "The council is not in favor of Commissions setting up reserves to be spent in later years."

M Matthews: "If we could have got the materials and labor we would be doing now the work mentioned."

It was suggested to the chairman, that probably a decision could be obtained from the Hydro Commission before Friday.

"I don't think you get it that soon," Mr. Matthews said. "This matter does not apply to Peterborough alone. It affects all municipalities in the province.

Duties of Commission

Incidentally the chairman said the responsibility of the Utilities Commission was to operate efficiently the services in its management, and to use their earnings for the improvement of the systems or to lower the rates charged to consumers, and not for the reduction of taxes.

Mayor Hamilton said the mayor of North Bay had recently told him that city received from its utilities "about two mills in the tax rate."

Houses are being taxed to death, and a lot of it is for services that have little to do with property," His Worship said. "It should pay for fire and police protections, streets and sewers and so on, but not for other services for which it is being taxed."

Mayor Hamilton mentioned the duplication of families in what were actually single houses, with water rates being charged only to one family.

"Waterworks money belongs to the water users and not to the taxpayers," Mr. Matthews said. "About as many tenants are paying water as are property owners."

Mayor Hamilton said that the opinion was growing that if a tax could be collected on electric and water services, the consumers would be bearing a more equitable share of the taxes that were being needed for social services.

Mr. Macdonald suggested that probably property owners took these matters into consideration in their rents.

R. L. Dobbin gave the information that the Utilities were giving more attention to the condition of two and three families using the one water supply in a house than perhaps the council was aware of.

Returning to the deputation's request as applying to the electrical department: "I don't think we have the authority and that we could get it," Mr. Matthews said.

Suggests $200,000

Alderman Ovens said he was going to ask for "a couple of hundred thousand" for the hospital fund.

"We haven't that in the electrical account," Mr. Matthews replied, "and our surplus in the waterworks is not large."

Mayor Hamilton. "You have about $50,000. You could give us that."

His Worship interjected a passing compliment to the Commission. "The people of Peterborough are not dissatisfied with their water service, but I think you are sometimes carried away with the idea of service at cost. When new industries come here we are always glad to quote to them our water rates."

Mr. Matthews mentioned that the Commission had paid to the city more than $50,000 in the last ten years. "If we make a grant for the hospital we will have to issue debentures for work we have to do."

Mayor Hamilton: "We feel the services should carry themselves from year to year, and that you should not build up surpluses."

On behalf of the Commission, Mr. Matthews said the council's request would be fully considered, and that an immediate effort would be made to communicate with the Hydro-Electric Commission.

Tip Tops Take

(Continued from Page 8)

368*, G. Robertson 572, S. J. Graham 570, W. Brown 559, V. R. Henry 143x, H. H. Graham 681. Total 2893.

Artists (1)—N. Routley 577, G. Copping 611, H. Suddards 344*, R. Dyer 493, G. Coleman, Jr. 541, G. Coleman, Sr. 160x. Total 2726. Quakers (3)—J. Ferguson 589, A. Bonney 662, T. Craig 442, G. Logan 729, H. Kirn 559. Total 2988.

Commercials (1)—V. Sedgewick 578, H. Dormer 635, M. Patterson 653, H. McLean 476, J. Kemp 276*, Dummy 150. Total 2760. Bnai B'rith (3)—Z. Levine 395*, B. Collis 368*, I. Black 336, L. Loftus 578, M. Black 588, B. Swartz 626. Total 2821.

*—Two games. x—One game.

Actress Dies

PELHAM MANOR, N.Y., Nov. 1 — (AP). — Henrietta Crosman, 79, actress, who played in theatres throughout the United States for more than 50 years, and who entered motion pictures in 1930, died here yesterday.

ROOM AND BOARD —By Gene Ahern

SALLY'S SALLIES
Registered U. S. Patent Office.

"Move the sundial over near the electric light, Jackson, so that I can see the time at night."

BARCLAY ON BRIDGE

BREAK UP THAT SQUEEZE

DEFENDERS who understand the structure of squeeze plays are frequently in position to break them up by leading the suit which will destroy an entry required by the declarer into the dummy, or vice versa. Unless the player essaying a squeeze has some kind of entry into the hand opposite him, he cannot possibly make a squeeze work if the defenders discard correctly.

North: ♠ 8 6 4 ♥ J 10 6 5 ♦ 9 5 2 ♣ A J 3
West: ♠ 9 7 2 ♥ K Q ♦ A K Q J ♣ K Q 8 5
East: ♠ None ♥ 8 7 4 3 2 ♦ 10 8 3 ♣ 10 9 7 4 2
South: ♠ A K Q J 10 5 3 ♥ A 9 ♦ 7 6 4 ♣ 6

(Dealer: North. Both sides vulnerable.)

North	East	South	West
Pass	Pass	4 ♠	Dbl

With all his honors, West didn't dare try to force his side into the position of becoming declarer at such a high level, without any knowledge at all of what his partner held in suit lengths. So he consoled himself with a double.

After scoring his diamond K, J and Q without having any of them ruffed, West led his heart K, feeling that there was the best chance to pick up the setting trick, by establishing his heart Q. But just see what that caused!

South won with the heart A, and had a made-to-order squeeze available. He ran his seven consecutive spades. Just before the last, he held also the club 6 and heart 9, and kept in the dummy the heart J and the club A-J. West had discarded down to the heart Q and the club K Q. But on the last spade he had to discard one of them, if the heart, he would make the dummy's J good; if a club, the A could drop his K and the J would take the final trick. South had him!

Notice how different if West had understood his squeezes and had returned the club K to the fourth trick instead of the heart. Seeing that hearts could not furnish an entry to the dummy, but that the club A could, his club lead would have appeared obligatory to a star player. By thus destroying communication between the declarer's two holdings, he would have made a successful squeeze impossible.

• • •

Tomorrow's Problem

North: ♠ A K Q 8 ♥ A Q 9 7 5 ♦ J 4 3 ♣ 10
West: ♠ None ♥ J 10 3 2 ♦ Q 9 6 2 ♣ J 7 5 3 2
East: ♠ 10 7 5 3 ♥ K 8 6 ♦ K 10 7 5 ♣ Q 8
South: ♠ J 9 6 4 2 ♥ 4 ♦ A 8 ♣ A K 9 6 4

(Dealer: South. Neither side vulnerable.)

How should South play for 6 Spades on this deal af leads the diamond 2?

Distributed by King Features Syndicate, Inc.

DAILY CROSSWORD

ACROSS
1. Sounded, as a bell
5. Eskers
9. Helmet-shaped (Bot.)
10. Gazes
12. Tumults
13. Choose
14. Shrub (Jap.)
15. Goddess of earth
16. Coin (Fr.)
17. Comes to pass
20. Whether
21. Senior (abbr.)
22. Greek letter
23. Doglike mammal
25. Receptacles for fluids
27. Circle
29. Cravat
30. Father
32. Color gold (Her.)
33. Little child
35. Male sheep
37. Indefinite article
38. Urge
39. Muffler
41. Tropical fruit
43. English author
44. Foreign
45. Finishes
46. Gang

DOWN
1. Plunderer
2. Apart
3. Snare
4. Fuel
5. S-shaped moldings
6. Salt (chem.)
7. Simians
8. Rebound
9. Wormlike larvae
11. Cram
15. Gormandizer
18. On
19. Monetary unit (Latv
23. Obnoxious plant
24. Bone
25. Bad (a
26.
27.
28.
ened
31. seous element
33. U S. President (poss.)
34. Soviet leader
36. Chief
40. Pole
41. Queen of fairies
42. A wing

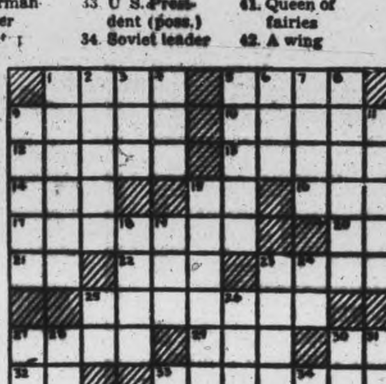

Yesterday's Answer

TERRY AND THE PIRATES —By Milton Caniff

LI'L ABNER —By Al Capp

HENRY —By Carl Anderson

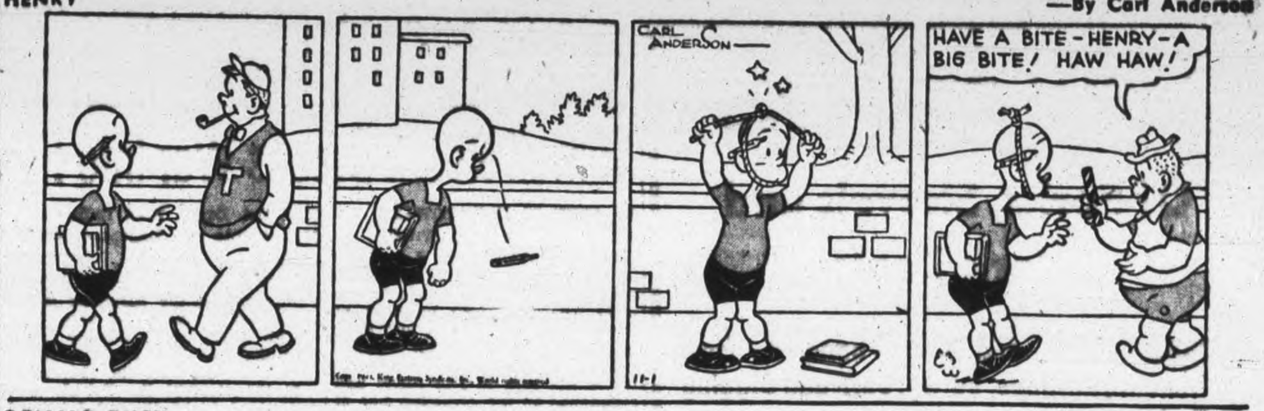

DONALD DUCK —By Walt Disney

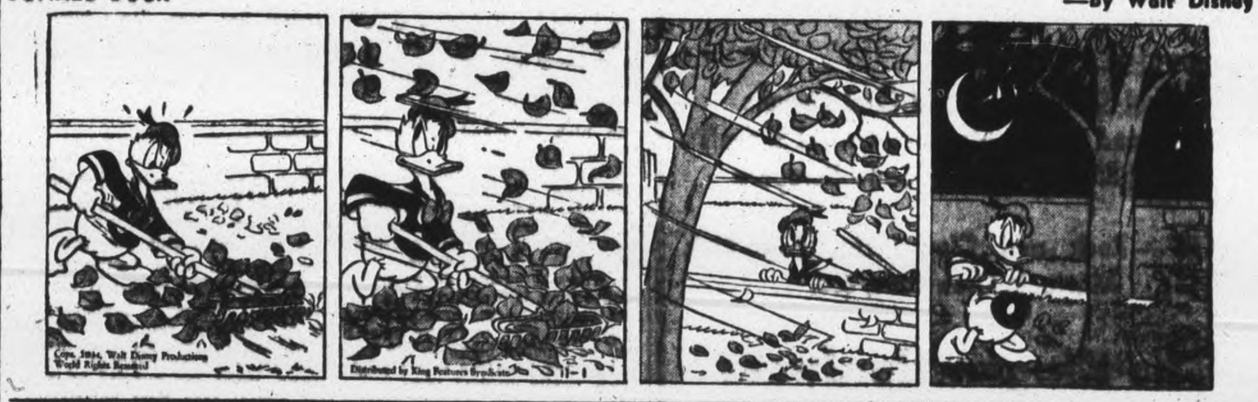

BLONDIE —By Chic Young

MUGGS AND SKEETER —By Wally Bishop

BRICK BRADFORD —By William Ritt and Clarence Gray

TILLIE THE TOILER —By Russ Westover

Millbrook Cadets Hold Annual Church Parade To St. Andrew's

MILLBROOK, Nov. 1 — (ENS) — The Millbrook Cadet Corps, about forty strong, under Cadet Captain Donald Edmunds, and Cadet Instructor, Percy Hamilton, marched from the Armouries to St. Andrew's United Church Sunday morning for its annual attendance at divine worship.

The choir sang, during the offertory, an arrangement of "Take My Life And Let It Be", and following the sermon, a duet "More Like The Master", was sung by Mrs. Reginald Edmunds and her sister, Cpl. Beatrice McDowell, R.C.A.F., who was home for the week-end.

Rev. A. L. Sisco, based his sermon on I Peter 2:5, the importance of building character on a solid foundation, with Christ as the chief corner stone. He developed it in detail by using the five letters of the word "Cadet". C—cleanliness, inside and outside, body, mind, and spirit; A—adoration; since worship is a part of our natures, let us choose the best types particularly in those whom we would emulate, keeping in the forefront the Man of Galilee; D—daring, meeting with courage the day's duties, and doing the right under any circumstances; E—endeavor, with willingness to struggle under any stress, letting difficulties but spur us on to more determined endeavor; T—truthfulness, making it a pactice neither to tell nor live a falsehood.

The male quartette of St. Andrew's choir went to Centreville Sunday evening to sing at the Presbyterian church anniversary.

WARNING!

Don't neglect sore throat, tonsillitis, spasmodic croup, cough, bronchitis, hay fever, bronchial asthma, head and chest colds. Use

SPAHR'S

remedy now. Spahr's hits the spot, gets you better faster, safer, at less cost. No risk. Results or money back. Spahr's spells VICTORY. Try it. All Druggists. (Excellent for children.)

NOTED WRITER DIES

EDINBURGH — (CP). — John Stewart MacGregor, 67, parliamentary journalist for 40 years and lobby correspondent for the Glasgow Herald in the House of Commons, died while on holiday here.

NEW STOCKS

Of Forks, Shovels and Work Tools

FORKS — Long and short-handled, Hay, Manure, Ensilage, Barley, Barn and Digging Forks.

SHOVELS—
Coal Scoops, Fire and Coal Shovels
Round and Square-Mouthed Gravel Shovels
Snow Shovels and 24" Snow Scrapers

AXES — Rock and Clay Picks, Edge-Pick Mattock, Crow-Bars, etc.

The Kingan Hardware Co. Ltd.

167 Simcoe St. Est. 1852

HELP WITH MAIL JOB—Members of the Canadian Women's Army Corps do a great deal of work with the Canadian Army Base Post Office in Ottawa where they are employed on sorting, packing and repairing of letters and parcels. On the Left above, Pte. Doris L. Colwell, of Calgary, is seen sorting letters. Each small cubicle in front of her represents a different military unit and it is her job to get the right letter into the right compartment. This requires nimble fingers and a good memory. On the Right is Pte. Kay Scad, Edmonton, Alta., who is employed in the parcel repair section of the Base Post Office. She is seen repacking a damaged parcel which will reach a member of the Canadian Army Overseas in time for Christmas.

(Canadian Army Photo)

Stilwell Recall Breaks War Into Three Parts

By JOHN M. HIGHTOWER
Associated Press Staff Writer

WASHINGTON, Nov. 1 — (AP) — Withdrawal of Gen. Stilwell from his triple command in Asia apparently means a clean break-up of the fronts against Japan into British, Chinese and American theatres.

Eventually it is expected British forces will seek to join forces and commands on the American side of the long battle line. But it can be stated flatly that in high military and naval quarters here there is powerful opposition to any such move. Every effort will be made to preserve the cleavage which now has been effected.

This attitude within the American high command is based on two points primarily:

1. Under the leadership of Nimitz, MacArthur, Halsey and others American forces have campaigned with spectacular success and any basic change in the plan of leadership might be for the worse.

2. The war against Japan on the Pacific front is peculiarly an American war and leaders here hope that as a contribution to future peace it may be brought home to the Japs that it was American armed might which finally crushed them.

Joins British Area

At present Gen. Chiang Kai-Shek has direct command of the China theatre. It joins the British area in north Burma.

British armies have south Burma, the Bengal Bay area and presumably the Dutch East Indies and Malaya into the Singapore-Borneo area.

From there north through the Philippines to the Aleutians it is an American command area, although Allied troops, notably from Australia and New Zealand, have contributed much to the fighting.

At the moment the British are understood to be interested primarily in possible operations in the Bengal Bay area. Their interests centre in such places as Rangoon and Singapore — striking away from China by amphibious warfare in which their far eastern fleet can be advantageously used rather than toward China by hard overland campaigns.

The British therefore are expected to develop their attacks on the Japanese Empire as a reconquest of their own and Dutch territories, denying to the enemy vast rich areas, whose resources will once again be available to the Allies

United States strategy, so far as it has been disclosed, evidently runs to two main objectives—an invasion of the China coast and drives into Japan itself.

There is a growing belief the important new assignment in store for Stilwell will be command of an army invading Japanese occupied China from the sea.

Army Songsters Visit Toronto

A memorable visit was made by the Salvation Army Temple Songster Brigade last week-end to the Toronto Temple, headquarters corps, situated on Albert St. in downtown Toronto. Fifty-five members, under the leadership of A. Ben. Smith, made the journey by bus. On arrival they were entertained at supper at the Peerless banquet room, being warmly welcomed by Adjutant Leslie Pindred, officer of the Toronto Temple. A magnificent festival of sacred and classical music was presented on Saturday night under the chairmanship of D. S. Linden, a noted musician who formerly organized and directed the great community singing efforts at the Canadian National Exhibition. Especially noteworthy numbers were, "By Babylon's Wave", xylophone selections, a saxophone solo by Mr. Mel. Shadgett, soprano solo by Mrs. Mendell Braund and a reading by Miss Betty Craig. A feature of the evening also was the singing of a special arrangement of "Onward Christian Soldiers", adapted by Mrs. S. J. Richardson, A.T.C.M.

A selected group from the Brigade broadcast from CFRB on Sunday morning at ten a.m. Services were led, morning and night, by Lt.-Col. J. Merritt, a well-known Salvationist musician. In the afternoon Lt.-Col. S. Lambert, padre of Christie St. Hospital presided over the second concert to be given by the Brigade, a large audience filling the Temple auditorium. Mrs. Major Wood, who accompanied the singers, offered prayer and in addition to the Brigade numbers, items were given by Miss Barbara Rose, a monologue; Mrs. M. Shadgett soloed, a vocal quartet comprising Misses Peggy Parnell, Nancy Shadgett, Miriam Butcher and Nola Smith, sang.

Following an evangelical service in the evening a final concert was given which included a vocal election, "The Lord's Prayer", vocal duet by Mrs. M. Braund and R. G. Routly and selections were also offered by the Toronto Temple Band and Songster Brigade.

It is some years since the Peterborough Songsters paid a visit to Toronto and their visit on this occasion was responsible for binding more tightly those bonds of fellowship which exist between the musically-minded of both cities and for the furthering of the Gospel, toward which all Salvation Army Songster Brigades direct their efforts.

Services at the local Corps were led by Major J. Wood. In the evening broadcast Sergt.-Major Frank Robinson sang feelingly "Wonderful Morning" and Supervisor Ernest Irwin played with fine taste a trombone solo, "Bless this House". The Bible address following the broadcast was given by Mrs. Major P. Lindores who based her remarks on the parable by Jesus concerning the man who unwisely built his house on sand and the other who wisely built on rock.

Cottesloe News

Mr. and Mrs. H. A. Thistlewaite of Elgin were Sunday guests of Mr. and Mrs. J. S. Kidd.

Mr. and Mrs. Ron McDonald and children, Mrs. S. McAuley and Joan of Apsley were with Mr. and Mrs. E. N. McDonald.

The Youth Temperance Post program was given at Sunday School on Sunday afternoon. It was a poster, "My Lofty Purpose," with a story; reading by Mrs. George Barr on a famous runner; "Science in Rhyme" was presented by Edna Nelson, May and Ethel Gallagher, Lenore Patterson, George Barr an Hartley Moore; a dialogue "Don't Be Fooled" was given by members of J. S. Kidd's class.

Misses Mina Moore, Ethel Gallagher served at the Cooper-Little wedding at Warsaw, where the reception was held at the home of the groom's mother.

Miss Laura Nelson returned from the west last week and spent the week-end with her grandparents, Mr. and Mrs. E. Garbutt of Warminster.

Miss Mary Girven of Toronto and Miss Isobel Girven of Peterborough were week-end guests with their parents.

Mr. and Mrs. Wilbert Clark and son Alton of Fowler's Corners were guests of Mr. and Mrs. R. Webster.

Mrs. Harold Teal is staying with her cousin, Mrs. Annie Miles, who has been ill.

DOES SPAIN FACE INTERNAL STRIFE? — Although Spanish Republican guerillas have been reported waging active war against the forces of Premier Francisco Franco in three Spanish provinces—Galicia, Estremadura and Andalusia, shaded on the map, more recent reports from the French-Spanish border indicate that the fighting is not so active as earlier reports indicated. That a war of nerves does exist, however, is evident by the presence of many Spanish troops at the frontiers. Also it is no longer a secret that thousands of Germans crossed over into Spain after liberation of French areas.

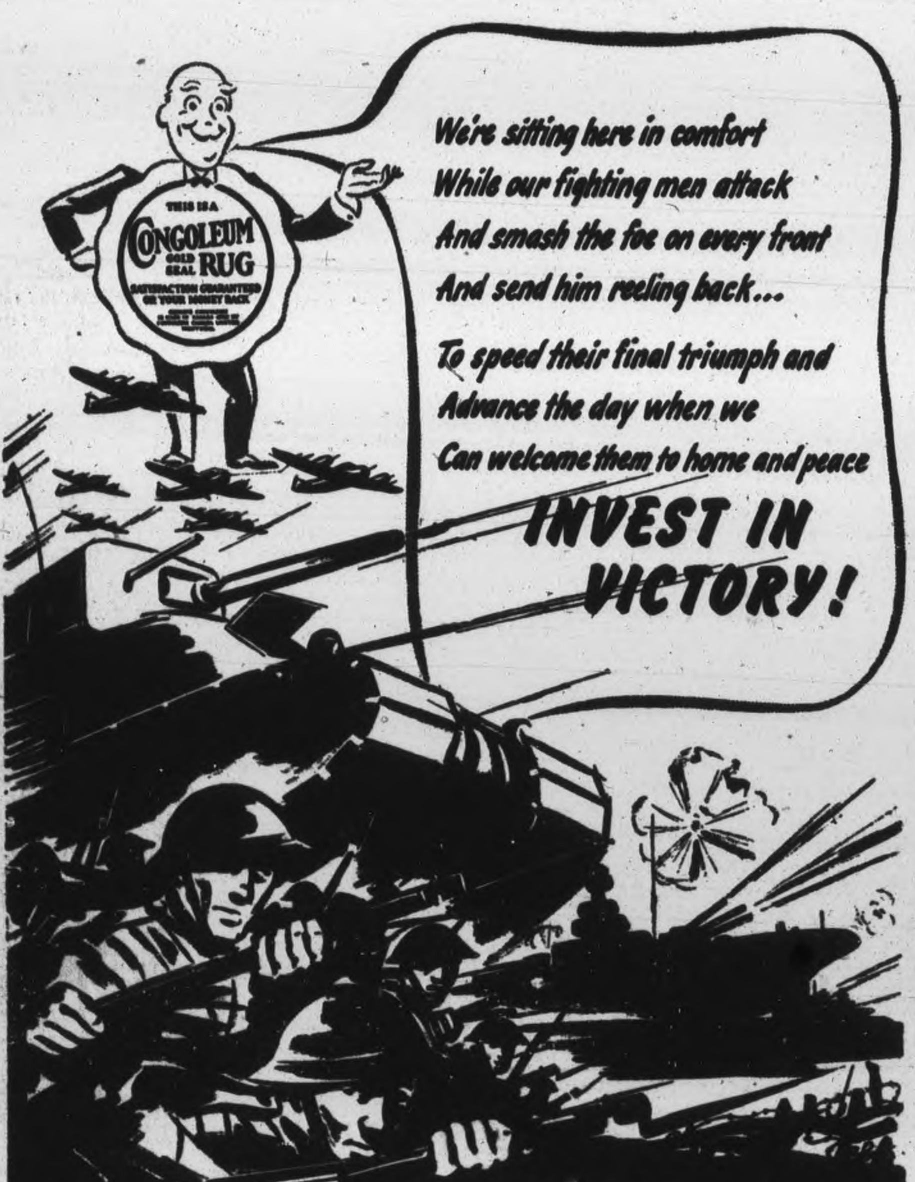

Buy VICTORY LOAN BONDS

CONTRIBUTED BY CONGOLEUM CANADA LIMITED

C.D.S. *The Store for Young Canada*

STORE HOURS: 9 a.m. to 6 p.m.; Wednesday, 9 a.m. to 12.30 Noon. DIAL 5721

BOYS' SWEATERS

These wool and cotton knit sweaters are ideal for school and the rough play after 4. Three button collar opening and snug fitting ribbed knit at waist and wrist bands. Stripe patterns in blue or maroon. Sizes 24 to 34. Each **1.35**

—Main Floor, C.D.S.

Good Looking . . .
Warm . . .
Practical . . .

WINDBREAKERS

Contrasting tweed panels in the front, collar and sleeves make this a smart two-tone jacket of cotton and wool frieze cloth. Button front style with adjustable waist. Colours green, blue and maroon. Sizes 24 to 34. Each **3.49**

Special!
Navy Wool
BOYS' LONGS
Regular 3.95

Made of wool cheviot cloth, these navy longs are full cut, finished with cuffs and belt loops and buttons. Sizes 28 to 34. Special, Pair **2.98**

—Main Floor, C.D.S.

Navy Serge
For School
Each **3.98**

The ever popular navy jumper for school. Made of fine wool serge with deep pleats front and back and square neckline. A favourite of the younger crowd, they may be worn with blouses or sweaters. Sizes 7 to 14x.

—Second Floor, C.D.S.

Straight Cut
Cotton Slips
For Growing Girls

A good wearing white cotton slip for every-day school wear. Princess lines with fitted shoulder and dainty lace trimmed hem. Sizes 8 to 14. Each .... **.59**

—Second Floor, C.D.S.

Strap Slippers
In Black Patent Leather

The shoe that every little girl loves . . . now for parties and afterwards for play. Attractive perforation on vamp. Sturdy sewn leather soles, rubber lifts on heels. The comfortable easy fitting one strap style. Sizes 8 to 3. Pair **1.49**

—Main Floor, C.D.S.

IN EATON-MADE-TO-MEASURE CLOTHES
IT'S NATURAL FIT...
DISTINCTIVE INTERPRETATIONS
OF AUSTERE STYLE THAT
CONTINUES TO WIN
COAST TO COAST, THE APPROVAL
OF MEN WHO VALUE
INDIVIDUALITY

THREE-PIECE SUIT
$27.50 $35.00 $40.00

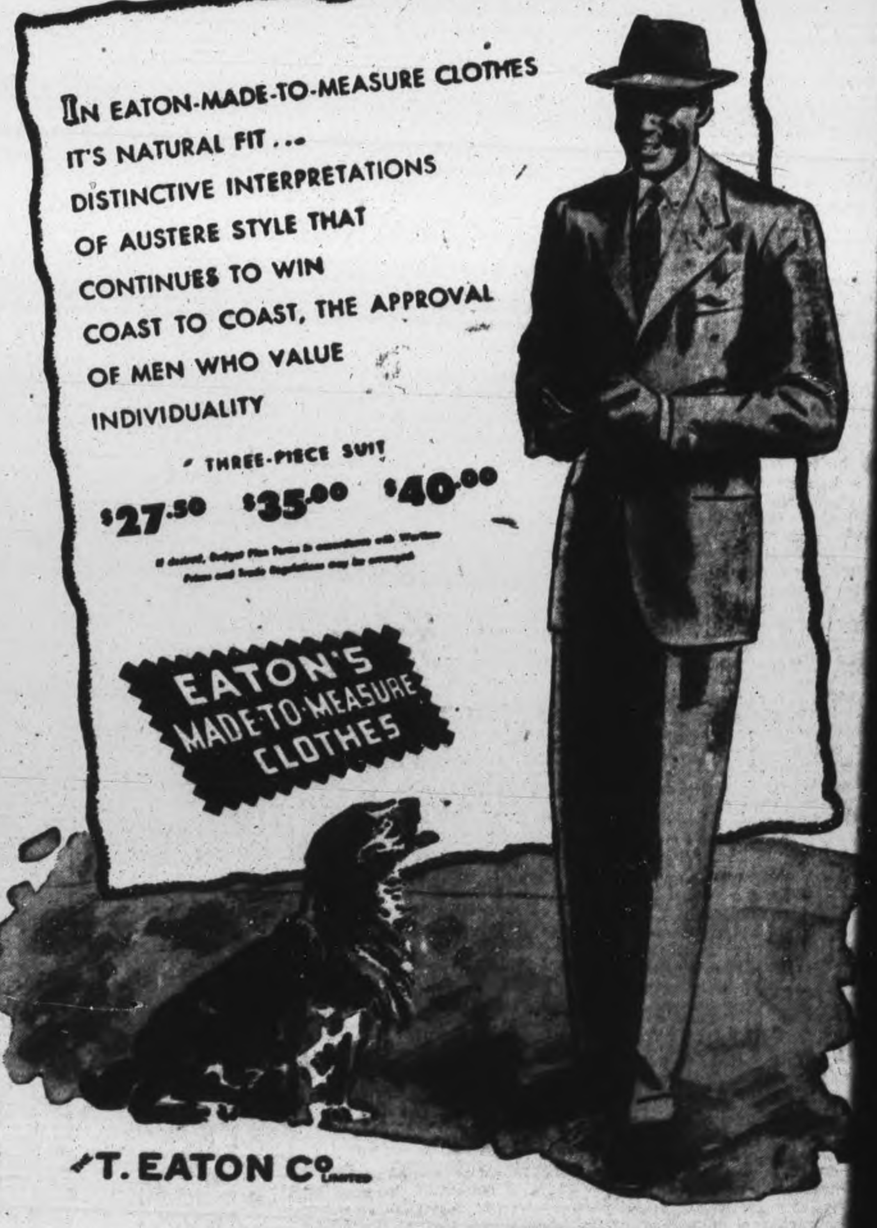

EATON'S MADE-TO-MEASURE CLOTHES

T. EATON Co. LIMITED

THE CANADIAN DEPARTMENT STORES LIMITED

Telephones
Examiner 4641
CHEX 4641
Nights after 6 p.m., Sundays, Holidays
Examiner 4641
CHEX 4643

Evening Examiner
Peterborough

NIGHT FINAL

VOL. XC, No. 260 WEATHER Cloudy and mild. PETERBOROUGH, THURSDAY, NOVEMBER 2, 1944 ★★ PRICE FOUR CENTS

McNAUGHTON SUCCEEDS RALSTON

McNaughton Opposes Draft Action

Move Into Cabinet A Stabilizer To Avoid Election

OTTAWA, Nov. 2 (CP)—The man who built the Canadian Army and left it suddenly on the eve of its greatest test, Gen. A. G. L. McNaughton, 57, came back into the public eye today as successor to Defence Minister Ralston with whom disagreement is believed to have led to retirement as army commander overseas.

He came back as suddenly and unexpectedly as he left the army and under circumstances as enigmatic.

Col. Ralston, just back from a battlefield tour, is believed to have quit on grounds the home defence draftees should be pressed into active service overseas. Gen. McNaughton's view on this question has not yet been given and the cabinet is understood to be honor-bound to silence until an official announcement comes from Prime Minister Mackenzie King.

Recalls Speech

However, interest and conjecture centred on the General's Oct. 21 speech to a Queen's University convocation at Kingston, Ont. in which he said compulsion should hold no place in Canadian policy.

He told the students they were the future leaders and he asked them that in finding solutions to national problems they listen to all the arguments and seize on those features which commend themselves to general assent. Prompt action should then be taken to give those features full effect and on other points they could "agree to disagree."

"When you come, as you will, to places of authority and influence, and you face the acute issues which may divide our country part from part, may I commend this principle of action to your best thought and interest—compulsion is ruled out; we proceed by agreement, or for a time we rest content to not proceed at all."

In the same speech he paid tribute to Lt.-Gen. H. D. G. Crerar, his successor as overseas commander, and said he had complete confidence in the army leader and trusted him "implicitly."

His comments on compulsion are believed to indicate the lean gray-haired general was going to take the stand that national unity was already threatened and should not be sacrificed in exchange for whatever of the 70,000 home defence draftees are fit for overseas.

His entry into the cabinet came at the height of a controversy over the

McNAUGHTON

(Continued on Page 2, Column 2)

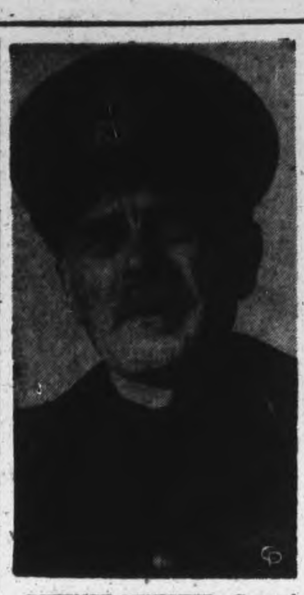

DEFENCE MINISTER—General A. G. L. McNaughton, former officer commanding the Canadian Army overseas, was sworn in as Defence Minister at Ottawa today.

Canada Favors Competitive Post-War Flying

CHICAGO, Nov. 2 (CP)—Munitions Minister Howe today told the International Conference of Civil Aviation that Canada is standing by her proposal for a competitive system of post-war civil aviation administered by an International air authority.

The plan, placed before parliament last March 17, includes what Mr. Howe described in a prepared speech as "Four Freedoms of the Air" for airlines operating under the authority of the International body.

They are:

1. The right of air transit.
2. The right to land for servicing.
3. The right to carry passengers, freight and mails from the country or origin to any place in the world.
4. The right to bring passengers, freight and mails back to the country or origin from any place in the world.

Solutions of the problems of international co-operation in air transport might well pave the way to a lasting peace, Mr. Howe suggested.

"An enlightened statement of the problem of international air transport will mean that the nations of the world have gone a long way toward establishing a lasting peace and a new order of security," he said.

"Taken with the organization foreshadowed at Dumbarton Oaks it would constitute a model for the settlement of other difficult international problems, and would create an atmosphere in which the settlement of these other problems would be easier.

"On the other hand if we cannot devise a working system of co-operation and collaboration between the nations of the world in the field of air transport, there will be a smaller chance of our enjoying peace for the remainder of our lives."

Position Outlined

He outlined Canada's position this way:

"We are firm believers in healthy competition. We are convinced that it will develop most fruitfully under an international authority.

"We want to see free choice for the traveler between competing airlines, competition in service but not in subsidies, a guaranteed minimum of routes and frequencies to the airline companies of all nations—large or small, the most frequencies where need exists, whether of nations large or small, the substitution of international regulation for

CANADA FAVORS

(Continued on Page 2, Column 3)

Gen. Kesselring Is Wounded

AT THE SWISS-ITALIAN FRONTIER, Nov. 2 — (AP). — Field Marshal Gen. Albert Kesselring, commander of German forces in Italy, was reported wounded today in an Allied strafing attack similar to the one which cost Marshal Erwin Rommel his life in France.

Information from Italy said the Marshal's automobile overturned near Bologna after an Allied plane machine-gunned it.

The extent of his injuries was reported not yet ascertained.

Allied troops have been fighting on the southern approaches of Bologne for several weeks.

Canuck Unit Batters Oberhausen

Great Lancasters Pulverize Key German City

LONDON, Nov. 2 —(CP)—An all-Canadian force of Halifax and Lancaster bombers struck heavily last night at Oberhausen, big enemy base city in the industrialized Ruhr, and large fleets of Allied planes headed toward Germany today, apparently bent on new assaults.

The Canadian bomber group sent out the entire force of the four-engined bombers which hammered at Oberhausen.

Six Canadian bombers were missing from the attack but at least three enemy fighters were claimed destroyed, said an R.C.A.F. communique.

Altogether, including these losses, seven bombers and two fighters were missing from operations late yesterday and last night, five German planes were destroyed.

Cologne Hit Again

R.A.F. Mosquitos kept up the assault on battered Cologne during the night and other Mosquito forces went for Berlin, the fifth raid on the German capital in six nights.

R.A.F. Mosquitos also attacked transport in Germany and Holland destroying or damaging 46 trains, 10 barges and four small ships, and R.C.A.F. Spitfires destroyed a number of enemy vehicles in Holland.

Another communique said a JU88 was destroyed by R.C.A.F. Mosquitos during Intruder patrols during the night. One Mosquito was missing.

American fighter-bombers scored seven hits yesterday on a dam holding a nine-square-mile lake 15 miles southeast of Dieuze and flattened 12 factory buildings near the frontier town of Sargemund. Two German aircraft were destroyed on the ground near Gotha. Two American fighters were missing.

Oberhausen was the chief night target.

An industrial city of nearly 200,000 population 35 miles north of Cologne, Oberhausen has so far escaped with a minimum of heavy raids of the type that have wrecked large sections of Essen, Duisberg, Dusseldorf and other cities in the Ruhr.

With three vast rail yards capable of handling 12,000 cars daily, its chief value at the moment is as a traffic centre for the western front. But it also is the home of several large coal, coke, iron and steel industries which can repair damaged weapons as well as turn out new ones.

Soldiers Take Civilian Jobs

OTTAWA, Nov. 2 (CP)—Passage of a recent order-in-council providing for the placement of army personnel not immediately required for military duty in civilian jobs has opened the way for the return of members of the home defence army to civilian employment and still remain in the army.

While the order applies to both the home defence and active armies there was speculation it might be used as the solution to differences of opinion, now being considered by the Cabinet, as to the use of Canada's 70,000 home defence troops.

Under the terms of the order these men could be placed in jobs considered necessary in the public interest and at the same time they would not actually be demobilized but would be subject to recall at any time for military service. In effect, they would be on leave from the home defence army.

Such a plan, it was pointed out in some quarters, would go at least part way toward meeting the objection that might be raised by active service troops to home defence soldiers being given a preferential place in civilian industry by their demobilization before the active army was released.

Similar orders have been passed previously authorizing the use of military personnel for specific jobs, such as railway maintenance work, farming and certain types of mining. The new order is drafted in general terms and consolidates previous orders.

The order says that military personnel engaged in work essential to the prosecution of the war are to be regarded as performing a military duty. They continue to be under the provisions of the Pensions Act and receive military pay and allowances.

Not Wasting Shots

YUKON, Okla., Nov. 2 — (AP).—Meredith Osborn, 16, bagged a flying goose and a coyote on the ground with one shot—he says. Here's how—he says. On a hunting trip he aimed at a wild goose. Just then a coyote started slipping up on the bird. The goose took off and Meredith fired, crippling the goose and wounding the coyote—he says.

Daily Purchases In Bond Drives Tops 85 Millions

OTTAWA, Nov. 2—(CP)—Canada's Seventh Victory Loan has passed the half-way mark toward its minimum objective of $1,300,000,000, National Headquarters announced today. Purchases yesterday amounting to $85,284,250 sent the cumulative total to $661,097,750.

The day's total was the largest so far in the campaign. Individual purchases for the day amounted to $32,786,550 and brought the total so far subscribed by them to $295,938,100.

Average daily purchases have been running about $73,500,000 with individuals buying about $32,900,000 daily. While the total subscribed by individuals has still about $4,000,000 to go to reach the half-way point loan officials expressed confidence that they would pick up.

"The Loan at this time is in a healthy position but if we are going to make it the largest in Canada's history there can be no coasting or let down during the final nine days of the campaign, a spokesman said.

Yesterday the number of applications went over the 1,000,000 mark to a total of 1,148,000. This compared with 1,108,000 subscriptions at the same stage of the sixth loan.

Here are the latest city standings: Quebec City, 57.27 general canvass and 51.12 industrial payroll; Sherbrooke, Que., 62.29 and 70.64; Three Rivers, Que., 87.09 and 75.45; Charlottetown, 61 and 66; Summerside, P.E.I., 58 and 75; and Halifax, 50 and 73.8.

Large subscriptions announced yesterday included:

Canadian Pacific Railway, $17,500,000, including $3,500,000 from Canadian Pacific employees' pension fund; Manufacturer's Life Insurance Co., Toronto, $8,000,000; Massey-Harris Co., Ltd., Toronto, $3,000,000; Horton Steel Works, Ltd., Fort Erie, Ont., $500,000.

LONDON — Fleets of 2,000 United States planes struck today at railyards, oil plants and other objectives in central and western Germany, following up an all-R.C.A.F. night blow at Oberhausen in the Ruhr.

Bitter Fight Rages On Walcheren

Schelde River To Antwerp Heavily Mined

By WILLIAM FRYE
Associated Press Staff Writer

LONDON, Nov. 2 (AP) — British and Canadian assault forces, making rapid strides toward clearing the approaches to the port of Antwerp, have hurled stubborn German defence troops out of all but the northern outskirts of the fortress city of Vlissingen (Flushing) on Walcheren Island, a field dispatch said today.

British commandos and amphibious forces which struck the island's west coast yesterday near Westkapelle have expanded their beachhead to the northeast, by-passing the village of Domburg and seizing an enemy coastal battery emplaced in the dunes beyond, Associated Press war correspondent William F. Boni reported from 1st Canadian Army headquarters.

A dispatch from Canadian Press war correspondent Ross Munro estimated that half the town of Vlissingen was in the hands of the Commandos.

South of the Schelde Estuary a stubborn knot of enemy defiance was all but erased. Field dispatches said the Maj.-Gen. Eberding who was commanding in that pocket and 2,500 of his German troops had been captured. Allied troops there were well inside the coastal village of Knocke.

Hopeless Battle

The battered remnants in the pocket were still fighting, however, and on Walcheren the value placed by the enemy on the approaches to Antwerp was measured by the fanatical fury with which the German garrison, cut off from all hope of escape, contested every foot of the flooded island.

The Allied communique said that some miles of the coast" had been taken, and the two beachheads, at Westkapelle and Flushing, were well established. But after more than 30 hours of hand-to-hand fighting, preceded by artillery, naval and air bombardment, the Germans were still putting up a bitter fight in the northern half of Vlissingen, site of the enemy coastal guns which controlled the Schelde Estuary.

In addition to the attack by Royal Marines at Westkapelle, and the Commando Beachhead at Flushing, Canadian infantry was expanding a third bridgehead on Walcheren at the end of the causeway from South Beveland, but was finding it tough going in the face of deter-

BITTER FIGHT

(Continued on Page 2, Column 4)

American Election Fight Lively On Home Stretch

By R. J. ANDERSON
Canadian Press Staff Writer

NEW YORK, Nov. 2.— (CP).— The tempestuous United States Presidential election campaign, having in two months run the gamut of allegations from those concerning Fala, President Roosevelt's pet Scottie, to old-fashioned, always-reliable bribery, may be said to be entering the stretch drive to-day with both candidates running neck and neck.

The President to-night begins his final drive for a fourth term with a 15 minute broadcast talk from the White House. The subject has not been announced. Another address Saturday night in Boston and several informal appearances round out Mr. Roosevelt's pre-election political calendar.

Somewhere in the heat of the campaign the issues—among them charges of bureaucracy, taxation, labor relations and post-war problems—have been lost sight of. Electioneers for both sides in recent weeks have tended to emphasize personalities and to make startling charges of alleged political misbehavior.

The Republican Presidential candidate, Gov. Thomas E. Dewey, took the campaign spotlight last night with a speech before a crowd of 13,500 in the Arena in Boston. He asserted Mr. Roosevelt had offered the Democratic party for sale to the highest bidder and that the forces of Communism are taking it over—"the Political Action committee of Sidney Hillman and the Communists of Earl Browder."

On the Democratic side, Interior Secretary Harold Ickes, speaking in New York Harlem, said: "Riding in the Trojan horse, which Mr. Dewey is trying to insinuate into the White House is a prize collection of the most Fascist-minded people in the United States."

The Democratic Vice-Presidential nominee, Senator Harry S. Truman, said in Parkersburg, W. Va., that Mr. Dewey is a "political faker"; Gov. John W. Bricker, G.O.P. Vice-Presidential hope, in Toledo, O., charged the Democrats with seeking campaign contributions from firms "negotiating for or performing a government contract." Vice-President Henry Wallace, in New York, termed Mr. Dewey "doubting Thomas."

It was a run-of-the-mill, non-spectacular night in the hustings.

The Weather

Peterborough Temperatures:

Today:

Night low..41 Noon 60

Yesterday:

Highest....66 Lowest....37

One Year Ago:

Highest....51 Lowest....41

Sun—Rises at 7:16 a.m., Sets 6:19 p.m.

Weather Forecast:

Georgian Bay — Fresh winds; partly cloudy and mild. Friday: Fresh to strong winds; cloudy and mild, with scattered showers. Saturday: Cooler.

Lower Lake Region — Fresh winds; partly cloudy and mild. Friday: Fresh to strong winds; cloudy and mild, with scattered showers. Saturday: Cooler.

Ottawa and Upper St. Lawrence Valleys — Fresh winds; partly cloudy and mild. Friday: Fresh winds; cloudy and mild, followed by scattered showers. Saturday: Becoming cooler.

RESIGNS—Hon. J. L. Ralston, Defence Minister (Army), tendered his resignation at a special Cabinet meeting Wednesday.

Russian Armies 30 Miles From Budapest

By DANIEL DE LUCE
Associated Press War Correspondent

MOSCOW, Nov. 2 — (AP). — Russian armored columns were reported within 3 miles of Budapest today and advancing steadily against stiff but gradually weakening resistance on the rolling plain southeast of the city.

Soviet field dispatches said advance elements of the Red Army had penetrated beyond Lajosmizse, 33 miles from the Hungarian capital, following an advance in which more than 100 occupied places were captured.

Among the latter was the important railway centre of Kecskemet.

The Germans and their Hungarian allies were reported falling back upon defences which citizens of Budapest have been forced to dig outside the capital. Budapest was said to be in a turmoil.

The Russians were encountering hard going. Great numbers of anti-tank weapons have been concentrated by the enemy on the broad treeless plain over which the Red Army is advancing on a 50-mile front between the Danube and Tisza Rivers.

The pace was surprisingly swift at some points, however, as evidenced by the fact that 48 planes were reported abandoned by the enemy Tuesday in their hasty flight from the Izsak airfield, 17 miles southwest of Kecskemet.

Kecskemet, a city of 83,000 which fell after 24 hours of street-fighting, represented the biggest prize in the renewed offensive that has brought confusion to the enemy defences. It was the last important barrier before Budapest.

2,000 Killed

Russian forces in this sector increased the total of enemy prisoners taken in the drive to 5,518, having captured 1,500 Germans and Hungarians in the last 24 hours, the communique announced. The bulletin also said the enemy lost 2,000 dead in the Kecskemet battle, another 1,000 at the rail town of Tedel and 300 more at Kecel.

Call-ups Lag Behind Quotas

OTTAWA, Nov. 2.—(CP).—Call-ups for compulsory military service are lagging behind quotas set by the Defence Department, it was learned to-day.

While no official figures have been made public it is known that the quota of 5,000 men a month, set for the present fiscal year, is not being met. Some relief has been provided by the action of the R.C.A.F. in releasing 4,200 men, most of whom are expected to go into the army, but it is understood that this will still leave the totals short of the target Col. J. L. Ralston, who has resigned as Defence Minister, set last February.

At that time he said that of the 60,000 men the army would require this year 48,000 would be needed for service anywhere, the remainder would be used for home defence.

While quotas are set by the Defence Department the actual calling is handled by the Labor Department through Selective Service. Eligible age groups — single men born in the years 1906 to 1926 and married men born in the years 1913 to 1926—have been practically exhausted and the main source of men is those just coming of age for military service.

New Minister Of Defence Sworn In At Ottawa Cabinet Change Announced

Prime Minister Refuses To Make Statement On Reason For Ralston Resigning Has No Knowledge Of Further Resignations

By JAMES McCOOK—Canadian Press Staff Writer

OTTAWA, Nov. 2—(CP).—Gen. A. G. L. McNaughton, 57, former Canadian Army commander overseas, today was sworn in as Minister of National Defence, succeeding Hon. J. L. Ralston, who tendered his resignation at a Cabinet meeting last night. In a morning of activity on Parliament Hill, Prime Minister Mackenzie King took Gen. McNaughton to Government House to be sworn in as a Minister, after approval of the appointment by the Cabinet. Mr. King then introduced Gen. McNaughton, who has not been in politics before, to his Cabinet colleagues and to a large press conference.

Mr. King shed no light on the Cabinet discussions which led to Col. Ralston leaving the post he has held since 1940. He refused to discuss policies in respect to reinforcements for men overseas or the status of the home defence army of men called for compulsory military training. He said he could see no need for changing plans to call parliament together on January 31, and had no comment on general election possibilities.

It was understood Col. Ralston had said call-ups should be available for service anywhere, his position having been strengthened by opinions expressed by frontline troops he met during tour of European battlefronts he completed three weeks ago.

Brief Statement

Gen. McNaughton made a brief statement to the reporters saying he had taken the new post in order to serve Canada and to ensure the army overseas received in fullest measure the support it needed.

When Gen. McNaughton concluded his brief address and before reporters had time to question the new minister, Mr. King said he wished to add to his statement of the appointment of Gen. McNaughton.

The Prime Minister went on to declare his brief that Gen. McNaughton was the best man for the Defence Ministry post and would have the confidence of the men overseas, the Canadian people generally and the relatives and friends of men overseas.

It was understood that government policies on overseas service and reinforcements will be fully examined by Gen. McNaughton. In the meantime, the program of overseas service on a voluntary basis only is expected to continue. Gen. McNaughton is known to favor a volunteer army overseas, if the necessary reinforcements can be made available by this method.

Mr. King opened his press conference by saying that what he had read in the press this morning was correct and that Col. Ralston had resigned.

The resignation had been made verbally at the Cabinet Council yesterday afternoon and was accepted this morning.

Speaking of the appointment of Gen. McNaughton, Mr. King said that the former Canadian Army commander had the confidence of the men overseas and of their relatives and friends at home.

The Prime Minister said he considered the appointment the best that could be made.

Col. Ralston obviously would not have resigned had he not felt that he should retain a position he had taken "right along," said Mr. King without elaboration.

He said it was not for him to make any statement except to state that all who knew Col. Ralston

SPLIT OCCURS

(Continued on Page 2, Column 6)

Premier Avoids General Exodus By Appointment

OTTAWA, Nov. 2. — By appointing General McNaughton as Minister of National Defence, Prime Minister King appeared to-day to have avoided any general exodus of ministers from his Government. Up to noon to-day Col. J. L. Ralston stood alone in retiring from the Government on the proposition that the use of the Zombie Army alone can maintain the Canadian forces overseas. But it was not certain that other resignations would not occur. The position of Angus Macdonald, Minister of National Defence for Naval Services, was questionable, since Mr. Macdonald has been known for weeks to be strong advocate of overseas conscription. There appeared no prospect, however, that even if Mr. Macdonald resigned there would be other retirements from the Cabinet

The next development in the sensational political crisis which broke upon a dumbfounded capital last night will probably be a statement from Col. Ralston explaining why he resigned and why he believes

PREMIER AVOIDS

(Continued on Page 2, Column 7)

Oshawa Wing Bags 5 Planes

LONDON, Nov. 2—(CP Cable).—Crews participating in the all-Canadian bomber attack on Oberhausen in the Ruhr last night figured they just about wiped the industrial city of nearly 200,000 population off the map.

The big Halifax and Lancaster planes met considerable enemy opposition, including night fighters, among them at least two jet-propelled aircraft which were believed destroyed.

The City of Oshawa Squadron was credited with downing at least three fighters. Other squadrons on the raid included the Goose, Thunderbird, Lion, Bison and Snowy Owl.

The raid cost six Canadian bombers.

FO. G. Greault of Oshawa, On[...] a gunner, said his aircraft was [...]tacked by a jet-propelled plane as [...] left the target.

"It opened fire with machin[e] guns and cannon from 600 yard[s]" he said. "I let him have it wi[th] about five seconds of fire. [...] spiralled toward the clouds in [a] huge orange glow—I figure I [...] him."

The other jet-propelled figh[ter] was claimed by Sgt. Ben Malti[...] of Montreal, who said it exploded [...] the ground after a three-seco[nd] burst from his guns.

A Calgary bomb-aimer, FO. R. Herbert, destroyed an ME-109.

4 Local Unions Certified

Ontario Labor Board Reviews Judgments

TORONTO, Nov. 2 — (CP). — The Ontario Labor Relations Board in a statement today reviewed five judgments reached yesterday, in which four union locals were certified as collective bargaining agents for workers in Sault Ste. Marie, London, Sudbury, and Toronto and in which a vote was ordered among employees of a Dunnville plant.

Local 1252 of the Amalgamated Association Street Railway Workers was certified as bargaining agent for bus drivers nd garage mechanics employed on a bus line operated by the Algoma Steel Corporation at Sault Ste. Marie.

Local 3312 of the United Steel Workers of America (C.I.O.) was certified as bargaining agent [...] employees of George White & S[...] of London — except assistant f[...] men, foremen and other mem[...] of the supervisory staff of hi[...] rank and clerical workers. A [...]jority of employees voted for [...] local in an election ordered by [...] board.

Local 327 of the Internati[...] Association of Fire Fighters [...] certified as bargaining agent [...] employees of the Sudbury Fire [...]partment — the fire chief [...] the only one excepted.

Local 514 of the United Elect[...] Workers of America (C.I.O.) [...] certified at the plant of the Im[...] Optical Company of Toronto.

American Forces Storming Key Village

By MURLIN SPENCER
Associated Press War Correspondent

GENERAL MacARTHUR'S HEADQUARTERS, Philippines, Nov. 2 — (AP).—The village of Carigira tottered today, with elements of one American force already within the town and another probably less than two miles away.

The last Japanese concentration east of the Leyte mountains was on the verge of falling to units reported already battling for control of the town; and its southern defences were being pressed tighter by the forward push of another force moving northwest from the Jaro area.

U.S. troops first entered Carigara from the east more than a week ago during a patrol action after their amphibious landing on the north coast but had to retire when powerful Japanese forces appeared.

The Carigara fight if won would open the coastal road to the town of Pinamopoan and thus permit closing of the enemy's only vehicle route across the mountains from his reinforcement point at Ormoc Bay on the southwest coast. It was the principal action of the last 24 hours on Leyte.

Far to the south of this twin-pronged advance, other units were pushing across the jungled hills. Some were reported half across the island, their objective of attacking the Japanese at Ormoc Bay now mostly down-hill from their painfully-gained positions.

Terrain rather than the enemy apparently offered most of the obstacles there.

In the air, the Leyte battle centred over Ormoc Bay with American fighters based on newly-won island airfields blasting at the Japanese reinforcement point — one ammunition dump was exploded — and at small freighters, luggers and barges. The air attack, coupled with P.T. boat raids, resulted in the sinking of one freighter and one lugger.

Mrs. H. T. Rehill Addresses WA

Mrs. H. T. Rehill, who gave a synopsis of Lloyd C. Douglas' book, "The Robe," was guest speaker at the regular meeting of the Bridgenorth Women's Association Wednesday evening at the home of Mrs. W. J. Telford. Miss Wilma Telford, soloist, sang "The Cathedral in My Heart," accompanied at the piano by Mrs. J. Johnston.

Mrs. K. Hardill reported that she and her committee, Mrs. C. Telford and Mrs. F. Moore, had packed nine Christmas boxes to be sent to boys overseas. A committee consisting of Mrs. A. Edmondson, Mrs. J. Bingleman and Mrs. J. Smith was named to take charge of packing boxes for Bridgenorth boys serving in Canada.

Rev. H. H. Mutton opened the meeting with prayer, and Mrs. W. J. Telford read the Scripture, with Mrs. J. Johnston taking the lesson thought. At the close of the meeting, refreshments were served by the hostess. Mrs. J. Johnston will be hostess for the next meeting.

FRENCH NOT FAVORED

LONDON — (CP). — Board of Trade President Hugh Dalton soothed the tempers of Britain's stockingless women by denying reports that fully-fashioned silk stockings made in Britain were being sent to France.

BALLAD SINGER ON "CAVALCADE"

JUNE ELLIS

Talented young radio contralto, will be heard on Borden's "Canadian Cavalcade" to-night. Other guests include Wes McKnight, Canada's ace sports commentator; Stan Francis, colorful star of stage and radio; and PO. Harold Tracey, R.C.A.F.

TUNE IN TO-NIGHT TO
Borden's
"CANADIAN CAVALCADE"
CHEX P.M. 9.30

INVEST IN VICTORY IN PETERBOROUGH

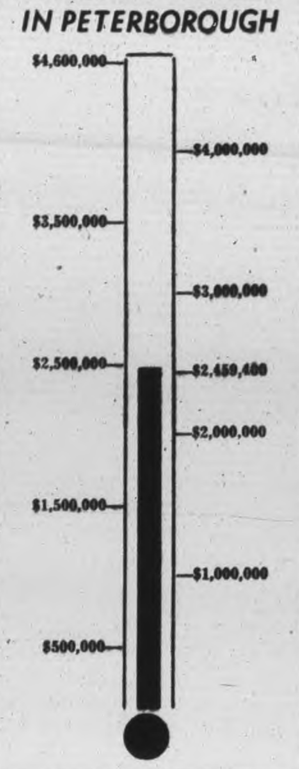

MORE ABOUT—
McNaughton

Continued from Page 1

adequacy and quality of reinforcements—all volunteers. It also came on the heels of an announcement that August Army casualties—numbering 10,257—were by far the highest monthly total for the war.

How much the known differences between Col. Ralston and Gen. McNaughton entered into the General's decision to join the cabinet is not known and might not be made clear even when both have made statements.

Election Talk

Except for a formal exchange, Col. Ralston has been silent on the background of an apparent disagreement that led to the General leaving his command. All that Gen. McNaughton has said since he came home ill a year ago is that he had left the documents in the hands of government historians.

Conjecture of the nearness of a general election was heightened by the cabinet change. It was believed that Mr. King had seriously considered going to the country almost immediately.

The surprising entry into the picture of Gen. McNaughton, however, was interpreted as probably meaning delay in election with the government standing pat on its draftee policy and leaving to the General the problem of fitting the much-criticized manpower policy in the military picture.

Gen. McNaughton, of course, cannot enter the House of Commons until he has been elected in some constituency. It will be for Mr. King to decide whether the new Defence Minister should immediately contest a riding or wait for the general election. There is nothing to prevent Gen. McNaughton from performing the duties of Minister in the meantime.

Vacant Seats.

There are number of vacant constituencies, formerly held by Liberals, in which Gen. McNaughton could run.

The General left his command on December 26 when it was announced his departure was for reasons of health. At the end of his original leave on June 27 he as granted an extension to September 27.

At that time he asked to be retired.

He was given full General's rank—one of the few Canadians to attain such military standing.

His homecoming after taking leave of his command stirred parliamentary debate and newspaper comment. He arrived in February and told newsmen that a general impression seemed to have got about that he was a "confirmed cripple."

Bowling Club Enjoys Party

Members of the Ladies' Bowling Club of St. George's Anglican church entertained at a Hallowe'en party for their husbands and friends Tuesday evening in the basement of the church. The masquerade was well attended, and everyone enjoyed an evening of dancing, with Mr. and Mrs. H. Bradley and W. Conroy providing the music.

Judges for the prizes were Mrs. L. Warren, A. Sims and W. White, and winners were as follows: Fancy dress for women: Mrs. C. Wood first, and Mrs. A. Barnes second. Mrs. A. Hill won the women's comic costume prize. C. Crouter and T. Westwood were first and second in the men's division, while Len. Cooper won the men's comic prize. At the close of the evening, refreshments were served by Mrs. A. Watkins, assisted by Mrs. S. Smith, Mrs. A. Howarth and Mrs. W. Hopgood.

Justice Scores Incompetence Of Constables, Halting Trial

COBOURG, Nov. 2—(ENS)—The Davey murder case came to an abrupt end Wednesday morning when Mr. Justice Greene ordered a new trial upon it being revealed that the jury had been permitted to separate on their way over to court Wednesday morning, during which time ten of the jury had been left standing alone on the street corner while a court constable ran over to the barber shop to hustle up two other jurymen who had been taken there by the other court constable for a shave.

Mr. Justice Greene in discharging the jury and traversing the case to the next assize court commented on the laxity shown in the appointment of court constables and the fact that the sheriffs and court officials had been hampered by incompetent constables. Before court opened Wednesday morning Mr. Justice Greene had a 45-minute consultation with Clifford Magone, special Crown prosecutor, Sheriff John T. Field, Crown Attorney Harry Deyman and Defence Counsel Fred C. Richardson, in his chambers.

When court convened the jury were excluded and Mr. Greene made the following observation:

"It has been reported to me by the sheriff that there was a separation of some members of the jury from remaining members of the jury this morning and it is incumbent upon me to examine and decide if there had been an infraction of the rules which might prejudice the accused or an inadvertent violation of the rule that the jury must be kept together. Mr. Magone have you anything to say? My own impression is that two jurors were separated from ten. My feeling is that the jurors be sworn and examined by counsel and anyone else involved," declared Mr. Greene.

Prosecutor Agrees

"I agree with Your Lordship that if Your Lordship should determine there had been a separation of the jurymen and find if anyone spoke to them about the case, Your Lordship would either proceed with the trial or find that there was no course but to order a new trial in fairness to the accused," commented Mr. Magone.

Mr. Magone then informed the court that the two court constables in charge of the jury were Constables Fred Bateman and James Scarfe. Constable Bateman was excluded from the court while Constable Scarfe gave his evidence.

"Were you one of the constables who were placed in charge of the jury," Mr. Magone asked.

Constable Scarfe replied that he and Constable Bateman looked after the jury. He testified that Wednesday morning Constable Bateman took two of the jury over to the barber shop at the Royal Hotel for a shave. The jurymen stayed at the Royal Hotel and at the British Hotel across the street. Constable Scarfe said that he kept the other ten together in the hotel and that nobody spoke to them. When he proceeded over to the court house, which is opposite the British Hotel and the Royal Hotel, he took the ten jurymen with him and left them on the corner while he ran over to the barber shop to tell the other two jurymen to hurry up.

Kept Then In Sight

"While I did this I did not lose sight of the ten jurymen standing on the corner," testified Constable Scarfe. Constable Bateman was then sworn. "I took two of them to the barber shop because they wanted a shave. The rest were in the British Hotel at that time.

They ate at the British Hotel and slept at the New Royal Hotel. The two jurors asked me if they could get a shave before court and I went with them. All that was said in there was that they wanted a shave, there was no mention of the case whatsoever. Then we came over to the town hall after Constable Scarfe had come to the barber shop to tell us to hurry up. When we came into the court house the other ten were standing in the hall way of the town hall" testified Constable Bateman. "As far as the barber shop is concerned things might have been in order but I can't say the same as far as the other ten jurymen are concerned," observed Mr. Magone to His Lordship.

The facts reveal that ten jurymen were left alone on the street and I cannot assume that nobody spoke to them while they were left alone on the street. I have no course but to traverse this case Mr. Sheriff, recall the jury stated Mr. Justice Greene. When the jury came in again, His Lordship addressed them as follows:

Must Have New Trial

"Gentlemen of the Jury through your failure to conform to the regulations I must grant a new trial and traverse this case to the next sittings. In one way you are not particularly to blame. As a trial judge I have been burdened with the cares and responsibilities for directing the observation of court regulations with which no judge should be burdened and likewise the sheriff has been burdened with the incompetency of court constables.

I realize that the war has created many difficulties in regard to man power, but capital cases are vitally important and it seems to me that the officials of the court should have competent assistants.

I have seen sheriffs assisted by men past their best age with no uniforms or mark of office in order that the jury and the public will know that they were dealing with some body of responsibility.

Some years ago a trial judge said that if a man in a business suit were to order a citizen about, the citizen might within his rights resent it and might take active measures of a nature that would be unfortunate in results. I have seen some court constables in that kind of attire. You are discharged from further service in this case and I direct that the accused be traversed in custody until a future jury sittings of court," declared Mr. Justice Greene.

MORE ABOUT—
Canada Favors

Continued from Page 1

national restrictions and the complete absence of discriminations, preferences, exclusive rights and arbitrary landing fees and charges.

"We also seek control of subsidies, not through any impractical methods of direct control, but through control of the uneconomical consequences of subsidies, such as rate cutting, and the maintenance of services at levels greater than traffic warrants."

The international authority Canada proposed would consist of an assembly, a board and a number of regional councils. All member states would have representation on the assembly while the board would be composed of twelve members. Each of the eight major states would elect one member and the other four would be appointed by the assembly.

The regional councils would have authority to issue certificates to airline companies in their region. Where more than one region was involved, this authority would rest with the board.

Member states would be required to provide and maintain airports and other ground facilities. To ensure service in thinly-populated areas, the international authority might opportion costs between states interested.

Mr. Howe cited seven purposes of the international air authority:

1. To avert misuse of civil aviation creating a threat to the security of nations.

2. To avert conflicts capable of creating friction among governments and peoples.

3. To avoid the development of economically wasteful competitive practices.

4. To ensure equitable distribution of international air routes and to give every member state opportunity to participate in international airline operations in accordance with its needs and resources.

5. To encourage the continued development of aircraft design and operation.

6. To discourage discrimination in operations, the use of bases, definition of prohibited areas and customs regulations.

7. To offer safe, convenient and economical services, a free choice of alternative services and "generally to meet the needs of the people of the world for efficient and economical air transport."

"In our opinion the lesson to be drawn from the history of international air transport in the period between wars is clear. To permit a reversion, after the war, to the inter-war system, would mean a revival of the pre-war international rivalry in air transport . . . The international friction which would result would be much more serious than formerly, partly because air transport is so much more than it was then, to the prosperity, security and prestige of nations and partly because a continuance, after the war, of the pre-war regime of the closed sky would result in unbalance between international regime in the air.

Make Things Easy

Mr. Howe said the Canadian plan had been discussed with a number of governments but there had been some misconceptions. Canada did not propose the internationalization of air transport; the international aspect was restricted to regulations.

The proposed authority would not have power to tell a nation whether its airlines should be government-owned or privately-owned. The Canadian plan was designed to facilitate rather than make it difficult for companies to obtain rights to operate on international lines.

There would be no interference with the powers now exercised by national licensing bodies, such as the civil aeronautics board of the United States.

MORE ABOUT—
Bitter Fight

Continued from Page 1

mined resistance.

Advance 2 Miles.

South of the Maas (Meuse) river, enemy rear-guards were fighting off the Allied attacks on the escape bridges with the same bitter determination. Resistance was particularly savage on the appproaches to the Moerdike bridge over Hollandsch Diep. Farther east, British troops held 8,000 yards of the south bank of the Maas, and were fighting in Geertuidenberg.

In Eastern Holland, where the enemy last week struck out with a heavy attack west of Veino in an unsuccessful attempt to relieve pressure against the crumbling front north of Antwerp, a British counter-attack rolled up fresh gains, advancing two miles beyond Liesel, which was captured yesterday. With tank support, British infantry also cleared the enemy from a stretch along the banks of the Deurne canal.

In the Allied communique, there was still no mention of the advance of French troops to Baccart, reported yesterday by both the German and the Algiers radio. Other local gains were reported in the American sectors of the west front, however, including the capture of Letricourt and Abaucourt, northeast of Nancy.

TORONTO HOGS

TORONTO, Nov. 2 — (CP). — Prices were unchanged at bacon-hog markets reporting early today. Dressedweight, grade A, delivered, London $17.50; Hull and Barrie $17.40; Stratford, to farmers $17.40, to truckers $17.55; Brantford, grade A, plus transportation $17.25.

MORE ABOUT—
Split Occurs

Continued from Page 1

knew him as a man of the highest integrity. Personally, he could say that he held Col. Ralston in the highest affectionate regard and he regretted that the Defence Minister had found it necessary to resign.

Mr. King said he was grateful that Gen. McNaughton had accepted the ministerial post at a time when all must consider not their personal feelings but their obligation to the state, to the United Nations and to the world. They must seek every way of furthering the war effort, and keep it in the high place it had in the world today.

After his brief statement, Mr. King introduced Gen. McNaughton to the reporters and then faced a series of questions.

He said he had not knowledge of other ministers resigning from the cabinet.

(It was understood that Navy Minister Macdonald had supported Col. Ralston is his proposals for conscription for overseas, and there was speculation he also might resign).

Mr. King said he did not wish to discuss matters other than those of the moment.

"Anything which has appeared in the press thus far was unauthorized," said the Prime Minister, evidently referring to newspaper items on the division of opinion within the cabinet.

"I hope the public realizes that no official statement has come from the government. Policies will be announced as is thought advisable."

He was asked if it was probable that parliament would be called before Jan. 31, the date of resumption decided at the last session.

"I can see no necessity for calling parliament before that date," he replied.

No Correspondence

He had read no correspondence in respect to the resignation of Col. Ralston as there had been none so far. The defence minister had resigned verbally in the presence of the cabinet, but had said he would send a letter.

"I see I have a letter from Col. Ralston this morning" said Mr. King lifting an envelope from his desk but indicating the contents had not been read.

Gen. McNaughton said he had undertaken the task of minister "in order to serve Canada and to ensure our army overseas received the support in fullest measure which is needed."

He had always been favored with co-operation from the press, and while he was commander overseas press men had been treated as colleagues with an important function in giving information to the people of Canada.

He hoped for similar co-operation in his new office. The times were difficult for Canada and the world and he would be happy if the press deal with what he had to say in a spirit of responsibility. This attitude would be a great service to the common cause and he looked forward to his association with the press representatives.

When Gen. McNaughton concluded, Mr. King said he wished to add a few words to what he had said.

"In inviting Gen. McNaughton to come into the cabinet and assume great responsibilities, I was seeking to get the one man who I felt at this time in that position could bring the greatest measure of confidence to the men overseas," he continued.

"I felt they would believe that their interests were foremost and the war effort would be maintained in the best manner possible.

"I also had in mind the confidence his appointment would bring to the fathers, mothers, relatives and other friends of the men overseas that every step would be taken to support them and that nothing would come before that support of the men overseas.

"I also had in mind that the people of Canada had the fullest confidence in Gen. McNaughton and will feel that this is the best appointment which could be made at this time in filling the post made vacant by the resignation of Col Ralston."

The morning was one of unusual excitement on Parliament Hill.

Announcement was made shortly after 10 o'clock that there would be a cabinet meeting at 11 a.m. and the ministers began to arrive well before the scheduled hour of meeting, driving up in their private cars and shaking their heads at reporters' questions.

All said that they could give no information to the press. Mr. King said later that all the ministers in the city, with the exception of Col. Ralston, were present. Munitions Minister Howe and Agriculture Minister Gardiner are away.

At 11.10 a.m. Mr. King appeared at the Privy Council door of the east block, smiled at the reporters, waved and hurried into his car.

I'll be back in a few minutes," he said, leaving them uncertain of his mission.

Approves Appointment

The cabinet had actually met for three minutes and in that time passed a minute approving the appointment of Gen. McNaughton. The minute later was approved by the Governor-General, and Gen. McNaughton, who went to Government House with the Prime Minister, was sworn in as Minister of Defence.

The Prime Minister and his new minister returned to the east block about noon.

Questioned further on the reasons for the resignation later, Mr. King said he did not intend to reveal cabinet matters until the proper time.

When the press conference was completed and Mr. King and Gen. McNaughton had been photographed, the Prime Minister went out with his new minister to accompany him to his office in a National Defence Headquarters building.

Gen. McNaughton has not been active in politics, but before the war he was looked on as a supporter of the Conservative Party. As a fellow-Westerner he was a close acquaintance of Viscount Bennett, former Conservative Prime Minister, and he as appointed president of the National Research Council when the Bennett administration was in office.

The whole Government program thus far has been on the basis of voluntary overseas service, with the men called to compulsory military duty kept in Canada or adjoining territory unless they transferred to general service units of their own accord.

The home defence army would continue in existence with the primary task of defending Canadian and adjoining territory against invasion, but being gradually reduced in size through the movement of men to civilian jobs considered to be in the national interest.

Mr. King has the solid backing of a large majority of the 20 cabinet ministers who remain following the resignation of Col. Ralston. Some who personally might favor conscription for overseas remain loyal to his leadership, and Mr. King is not convinced that an emergency sufficiently great exists to warrant a further step being taken.

Resignation Possible

Mr. Macdonald was understood to have backed Col. Ralston's advocacy of compulsory overseas service for call-ups. His resignation also was considered possible.

Air Minister Power is Associate Defence Minister and usually acts for Col. Ralston when the senior Defence Minister is out of Ottawa.

Political observers said it was possible the cabinet division would hasten the date of the forthcoming general election, as the Prime Minister might decide to have the voters rule on the present voluntary overseas service policy being continued.

Mr. King was left with a majority of his 20 remaining ministers giving support to the present policy of overseas service being on a voluntary basis.

This policy has the firm backing of the five French-speaking ministers, while most of the remaining members give unwavering support to Mr. King personally, and accept his opinion that the present policy should be continued.

Overseas service for the call-ups, of whom there are more than 70,000 now on duty in Canada, blew into a major issue in the cabinet last week when lengthy and frequent sittings began.

Col. Ralston returned from a tour of the European battlefronts three weeks ago and was able to give his cabinet colleagues detailed information on the need of men and the attitude of the front line soldiers towards the present voluntary overseas

MORE ABOUT—
Premier Avoids

Continued from Page 1

that the Zombies must be sent overseas now.

This statement and the Prime Minister's reply to it are awaited with breathless interest in Ottawa. Meanwhile Gen McNaughton takes over the primary direction of the Canadian war effort and Col. Ralston becomes a private citizen.

He and all other key ministers involved in the Cabinet argument were incommunicado to-day, and up to noon there had not been even an official announcement of Gen. McNaughton's appointment, but it was understood Mr. King was taking Gen. McNaughton to Government House to be sworn in as the Minister of National Defence.

Amid all the confusions of an excited Capital one fact stood out clearly above all others— General McNaughton has personally undertaken to maintain the war effort without a resort to overseas conscription, and the burden of doing it will fall primarily on him. His task will involve difficulties so great that Col. Ralston considered them insuperable.

They relate chiefly to the regrouping, retraining and reorganizing of Canada's large reserves of Active Army personnel in Britain and in this country who were largely trained for special uses and not as infantry. As for the Government it faces an immediate test of its non-conscription policy in a by-election when General McNaughton seeks a seat in the House of Commons. This by-election prelude to a full debate on the whole conscription issue in Parliament will probably prove one of the most strenuous in the history of the nation.

Obituary

WILLIAM ROWE.

A resident of Peterborough for 29 years, William Rowe died at his residence, 567 Reid street, Wednesday, after an illness of two weeks. He was in his 91st year.

Born in Cornwall, England, the son of the late George Rowe and Maria Keller. Mr. Rowe lived in Canada for 82 years. He resided in Lakefield before coming to Peterborough. His wife, Sarah Ann Pearce, predeceased him in 1936.

A member of George Street United Church, Mr. Rowe worked as a lumber scaler before coming to Peterborough, and has since been employed at the C. G. E., and as a section man with the C. N. R.

He leaves to mourn his loss two daughters, Mrs. J. A. Spencer, and Mrs. Gertrude Nicholson of Peterborough, two sons, George of London, Ontario, and Oscar of Midland, and one brother, John, of Peterborough.

The funeral will be Saturday at two o'clock, from the Nisbett Funeral Home, 347 Charlotte street, with interment in Lakefield. Rev Dr. James Semple will officiate.

TORONTO LIVESTOCK

TORONTO, Nov. 2 — (CP). — Cattle trade was fairly active on some grades and dull on others on the livestock market here up to mid-session today. Weighty steers were $10.40-$12, butcher steers and heifers $8-$10.75, boners downward to $5, a few canners and cutters $5-$6.50.

Veal calves were steady at $8-$15.

There were no sales of any account on sheep or lambs.

Hogs were steady at $17.65-$17.75. Grade A dressedweight with sows $13 dressed.

NIGHT COUGHS due to colds ...eased without dosing when you rub throat, chest and back with time-tested VICKS VAPORUB

Does Your Stomach Rebel After the Meals You Eat?

The bloated, heavy feeling after meals; the empty, sinking, gnawing before meals; the belching of gas and flatulency between meals; the rising and souring of food, all these, and more, fall to the lot of those suffering from stomach trouble.

Burdock Blood Bitters helps to stimulate the sluggish action of the digestive and intestinal system by promoting the flow of the important gastric juices so necessary for the proper digestion of food.

You will find when you take B. B. B. that digestion, assimilation and elimination are greatly improved by its use.

Ask at any drug counter for B. B. B. Price $1.00 a bottle.

The T. Milburn Co., Limited, Toronto, Ont.

INDEPENDENT

THIS WEEK'S FOOD SPECIALS

Choice Peas AYLMER Ungraded, 20-oz. 2 for 29c
Coffee MAXWELL HOUSE - - lb 43c
Pastry Flour MONARCH FANCY 24 lb. Lb. Bag 83c
Pure Lard - 1 lb. Pkg. 2 for 33c
Baking Powder ROYAL YORK 1 lb. Tin 23c
SHIRRIFF'S ORANGE Orange Marmalade - 24-oz. Jar 35c
Macaroni READY CUT - 3 lb 14c
Lux or Camay TOILET SOAP 2 for 11c
Cooking Apples CHOICE Peck 49c
Potatoes - No. 1 Ontario 10 lb 23c
Blade Roast of Beef Commercial lb 25c
Round Steak or Roast Commercial lb 39c
Smoked Picnics BONELESS lb 39c
SLICED Red Salmon, Fresh Fillets

PETERBOROUGH INDEPENDENT FOOD STORES

J. WILSON, Sherbrooke St. Dial 7615
LATIMER'S, McDonnel at Aylmer Dial 3586
HARRISON'S, Parkhill at Water Dial 4531
M. BRAUND, Chamberlain St. Dial 3564
RAY HEALEY, Lock St. Dial 4935
H. S. POWERS, 340 George, Groceries only Dial 5323
CROWE'S GROCERY, Armour Road Dial 9787

BUY VICTORY BONDS

TAKE NO CHANCES WITH BABY'S COLD

DON'T LET your baby's little cold develop into something worse. Let Mrs. Geo. McBride of Scarborough tell you what to do. "My baby of 26 months caught a nasty cold, so I tried Baby's Own Tablets and she threw this cold off quicker than ever before. I certainly am for Baby's Own Tablets from now on."

Baby's Own Tablets help in the treatment of colds by their laxative action. They are sweet-tasting, easy to take—and may be crushed to a powder if desired. Effective in teething troubles, constipation, simple fevers, upset stomach, summer complaint, diarrhoea and other minor ailments. No "sleepy" stuff—no dulling effect.

Get a package today. Sickness so often strikes in the night. 25 cents. Your money back if you are not satisfied.

Mail this for FREE sample copies of

You will find yourself one of the best informed persons in your community when you read The Christian Science Monitor regularly. You will find fresh, new viewpoints, a fuller, richer understanding of world affairs . . . truthful, accurate, unbiased news. Write for sample copies today, or send for one-month trial subscription.

$1.00

The Christian Science Publishing Society, One, Norway Street, Boston 15, Mass.
☐ Please send free sample copies of The Christian Science Monitor including a copy of your Weekly Magazine Section.
☐ Please send a one-month trial subscription to The Christian Science Monitor, for which I enclose $1
NAME..........
ADDRESS..........

Norham Man Beaten, Robbed

COBOURG, Nov. 2 — (ENS). — Harry Hutchinson of Norham, who arrived in Cobourg Wednesday as delegate to an Orange convention, was beaten up and robbed the same night. He was taken to Cobourg Hospital and treated for severe lacerations and contusions about the head. Following the attack, Constable E. Houghton arrested James Robert Cushing of Montreal in a local cafe.

Cushing is 17 and Hutchinson is about 50. Police state that with the arrest of Cushing they recovered some personal belongings of Hutchinson. However, the latter had left his wallet in his hotel before he went out with Cushing. Police say Cushing is part Polish and part Chinese and had recenly been discharged from the local car ferry. The robbery took place in a lonely spot at the west-end of the town, police stated. Cushing was locked up and will appear to-day on a robbery charge.

A Boy's Prank

CHARLESTON, W. Va., Nov. 2—(AP).—Police blamed Hallowe'en pranksters for a neatly-printed "For sale" sign posted on the front steps of a Kanawha Boulevard home. It was the Governor's mansion which will get a new tenant with the change in administrations in January.

IF YOUR CHILD IS THIN and NERVOUS

Try New, Improved Ovaltine

Children who are thin, nervous and under par, science has discovered, are often found to be eating foods which do not give them enough of the essential food elements everyone needs for health.

As a "protecting" food-drink, *New, Improved* Ovaltine adds to a child's meals the essential food elements most likely to be deficient in the diet.

Three servings of *New, Improved* Ovaltine furnish a child with a significant portion of his daily requirement of Vitamins A, B_1, and D, and the minerals Calcium, Phosphorus and Iron—also quick food-energy elements and high quality proteins — all for building sturdy bodies.

So—if your child is thin, nervous, under par, or eats poorly, why not start giving *New, Improved* Ovaltine regularly? Get Ovaltine at your drug or food store.

NEW, IMPROVED
OVALTINE
THE PROTECTING FOOD-DRINK
106R

SLIGHTLY WOUNDED—Serving overseas with the Northshore New Brunswick Regiment, L.-Cpl. Isban Donald Yule, son of Mr. and Mrs. Thomas Yule, Warkworth, has been slightly wounded in action.

Warkworth Soldier Slightly Wounded

WARKWORTH, November 2 — (ENS). — L.-Cpl. Isban Donald Yule, son of Mr. and Mrs. Thomas Yule, of Warkworth, has been reported slightly wounded in action while serving with the Northshore New Brunswick Regiment in Northern European fighting zones, according to word reaching his parents.

Formerly employed at the Basket Company in Jordan, the young soldier enlisted in the C.I.T.C. in October 1943, and went overseas in April of this year. Before going overseas, L.-Cpl. Thompson received his training at Brantford and Camp Borden.

Hallowe'en Assists Milk For Britain

COBOURG, Nov. 2 — (ENS). — Citizens of Cobourg had no property damage to report on Hallowe'en; police of Cobourg breathed more easily and best of all the children of Britain obtained many quarts of milk as a result of the "Shell-Out" scheme of the Kinsmen Club.

For some time prior to Hallowe'en, householders have been purchasing shell-out tickets which were then given out to the children as they made their rounds Tuesday night. The youngsters then proceeded to the market building where they turned in their tickets, ten of which buys a quart of milk for British kiddies, and were treated to a real Hallowe'en party by the local Kinsmen Club.

Win Loan Contest

COBOURG, Nov. 2 — (ENS). — Catherine Bulger and Joan McCullagh were the winners of the contest held by the local Victory Loan committee for the two best letters from primary school pupils, in support of the Loan. Catherine Bulger, winner of the senior group, is a pupil of St. Michael's Separate School and Joan McCullagh, winner of the junior group, is a public school pupil. Judges were Madeline Rooney, Mrs. Mary Lloyd and Len Barlow.

Cobourg To See Nazi Robot Bomb

COBOURG, Nov. 2 — (ENS). — Cobourg will have the opportunity of seeing a German robot bomb late this afternoon during the course of the trip planned for the bomb as a stimulus to the purchase of Victory bonds. On Saturday an "amphibious duck" will be on display in Cobourg at the town hall. It is expected that it will arrive around 4.30 in the afternoon. This landing equipment is on its way to Camp Borden from Ottawa.

Total for Northumberland County Wednesday revealed that 39.5 per cent of the quota of $1,625,000 had been subscribed. The campaign is running behind schedule but a bright spot in the general picture is Colborne with 148.67 per cent subscribed. Totals for the various districts are as follows:

Colborne, $111,150 — 148.67 per cent; Haldimand Township, $42,300 — 49.76 per cent; Percy Township, $48,300 — 48.3 per cent; South Monaghan, $14,200 — 47.33 per cent; Alnwick Township, $9,650 — 38.6 per cent; Campbellford, $75,750 — 37.88 per cent; Hamilton Township, $51,550 — 36.82 per cent; Cramahe Township, $28,550 — 33.59 per cent; Cobourg, $129,600 — 32.4 per cent; Seymour Township, $41,400 — 30.66 per cent; Brighton Township, $21,100 — 30.14 per cent; Hastings, $13,050 — 29 per cent; Murray Township, $28,400 — 28.4 per cent; Brighton village, $26,500 21.2 — per cent. Total for the county, $641,850 — 39.5 per cent.

Council Postpones Tax Sale Two Weeks

COBOURG, Nov. 2 — (ENS). — Cobourg town council has postponed for two weeks its tax sale proceedings in order to establish without doubt the legality of the tax sale which is contemplated. Councillor Judd Kennedy at this week's meeting of the council questioned whether the council was in order when it failed to hang up a list of the tax delinquents in the clerk's office. This drew the explanation from Councillor Alan Field that the council had tried always to protect citizens on the tax sale list by not publishing the list.

At Councillor Field's request, the tax sale proceedings were stayed for two weeks in order that he could ascertain if all the technicalities had been complied with.

John Ormsby 80 Dies At Port Hope

PORT HOPE, Nov. 2.—A resident of Port Hope since 1936, and formerly active in the insurance business in Toronto, John Yeaden Ormsby, 80, died here yesterday.

Born in Ireland, Mr. Ormsby came to Canada as a young man. He was formerly a member of the Grace Church-on-the-Hill, Anglican, Toronto, and was a lay delegate for some years to the Synod. He was also a member of the Toronto Club and National Club, Toronto.

Mr. Ormsby was a veteran of the North-west Rebellion and served with Bolton's Mounted Infantry in 1885.

Returning to Ireland in 1927, when he inherited the family property, he remained there until 1936. He had been retired for some years. He was a member of St. Mark's Anglican Church.

Surviving are his widow, Janet Susie Grahame Ormsby, a daughter Mrs. Ketchum, wife of Headmaster Philip Ketchum, of Trinity College School, Port Hope, and a son Gerald Y. Ormsby, Toronto.

Bewdley News

Mr. and Mrs. Charlie Buttar attended Bethel Grove anniversary Sunday and were guests of Mr. and Mrs. Fred Brenton.

Mr. and Mrs. Clifford Manley and Larry were at Bethel services on Sunday and were guests for the day of Mr. and Mrs. Orville McClelland.

Mr. and Mrs. Hilliard McCallister have moved into their home in the village. Prior to leaving their farm home near Bewdley, about one hundred friends and neighbors presented them with a tri-light floor lamp. Mr. and Mrs. Stanley McCallister, their son and daughter-in-law, who were moving to Port Hope, were also presented with a similar lamp and their little daughtre, Gwen, with matching pictures. Mrs. Wilf Lindsay read an address and the presentations were made by Mrs. Kenneth Benson, Miss Alice Benson and little Miss Dianne Scott.

Scouts Raise $150

COBOURG, Nov. 2 — (ENS). — Seven barrels of apples were disposed of by Cobourg boy scouts during their apple day last Saturday, it has been announced by Judge J. C. M. German. Gross receipts amounted to $150.57, a record Apple Day. The original supply of apples amounting to five barrels, were donated by W. A. Fraser, M.P., of Trenton and Mrs. R. S. Robertson. However business was so good that Judge German and the boy scouts had to rustle up two more barrels in town to meet the demand.

Settlement Near

TORONTO, Nov. 3—(CP)— The inquiry into a dispute affecting 12,000 workers in packing plants across Canada concluded its seventh day yesterday with no agreement being reached, and Mr. Justice S. E. Richards, commissioner appointed by the Federal Labor Department, said officials will meet again today and that the settlement of difficulties between union and employers seemed to be in sight.

A DAILY REFRESHER

• Use DALY'S daily—if you like really good tea. For 3 generations Canada's most particular tea drinkers have insisted on this perfect blend. Now you can get Daly's from your grocer. Ask him for it.

R stands for Reputation...

for 4 Generations
FLEISCHMANN'S *fresh* YEAST
has been the favorite of Canadian Women

• For over 70 years Canadian women have relied on FLEISCHMANN'S fresh Yeast to help them bake good, wholesome bread. If you bake at home, why don't you use FLEISCHMANN'S too? At your grocer's—the fresh Yeast with the familiar yellow label.

MADE IN CANADA

Get Extra Vitamins—More Pep by eating 2 cakes of FLEISCHMANN'S fresh Yeast every day. This fresh Yeast is an excellent natural source of the B complex group of vitamins.

DRIVE HOME the VICTORY with VICTORY BONDS

Loblaws QUALITY PRICE CLEANLINESS

HIGHEST QUALITY • EXPERTLY BLENDED!
LOBLAWS TEAS

RED LABEL Orange Pekoe — 1-lb. Pkg. 77¢ — ½-lb. Pkg. 39c
LOBLAWS BLUE LABEL — 1-lb. Pkg. 69¢ — ½-lb. Pkg. 35c
LOBLAWS BROWN LABEL — 1-lb. Pkg. 65¢ — ½-lb. Pkg. 33c
RED LABEL ORANGE PEKOE TEA BAGS 2 Pkgs. 15's 35c — 30's 35c — 60's 65c

...for a PERFECT DINNER!
LOBLAWS MEATS
COMMERCIAL QUALITY BEEF
5 RIB BONES PRIME RIB ROAST — lb. 32c
JUICY WING STEAK or ROAST — lb. 44c
TENDER SIRLOIN STEAK or ROAST — lb. 42c
STEAK or ROAST PORTERHOUSE — lb. 46c

Fresh LAMB Roasts
LAMB LEGS Whole or Half — lb. 42c
LAMB LOINS Whole Flank on Kidney and Suet out — lb. 38c
FRONT QUARTERS — lb. 23c
RACK or SHOULDER Neck on — lb. 29c
BOILING FOWL Grade "A" — lb. 32c

QUICK OR REGULAR QUAKER OATS — 48-Oz. Large Pkg. 19c
AUNT JEMIMA PANCAKE FLOUR — 20-Oz. Pkg. 14c
SWIFT'S CANADIAN BROOKFIELD CHEESE — ½-lb. Pkg. 19c
SUNFILLED PURE CONCENTRATED ORANGE JUICE — 6-Oz. Jar 63c
Makes 48 ozs. of Orange Juice. Ideal for Sending Overseas
EAST LAKE CHOICE TOMATOES 28 Fluid Oz. Tin 12c

It's Tasty, Fresh And Nourishing! LOBLAWS COTTAGE BREAD • WHITE • WHOLE WHEAT • CRACKED WHEAT 2 24-oz. Loaves 15c

NEW CROP FLORIDA LIME LEMONS Medium Size Per Dozen 32c
ONT. SELECTED QUALITY SNOW WHITE CAULIFLOWER Priced according to Size 15c & 19c
NEW CROP IMPORTED JERSEY SWEET POTATOES 3 lb. 22c
ONTARIO No. 1 GRADE WASHED CARROTS 4 lb. 15c
ONTARIO No. 1 GRADE WASHED PARSNIPS 3 lb. 14c
ONTARIO No. 1 GRADE WAXED RUTABAGAS 2 lb. 5c

BREX Wheat Germ CEREAL 2¼-lb. Pkg. 24c
LIBBY'S PREPARED MUSTARD 6 Fluid Oz. Jar 8c
INGERSOLL CREAMY CHEESE 6-Oz. Pkg. 15c
OGILVIE HEALTH BRAN 3-lb. Pkg. 15c

RATION COUPONS VALID
BUTTER Nos. 82-83
SUGAR Nos. 14-45
CANNING SUGAR Nos. F1-10
PRESERVES Nos. 1-32

THE CHOICE OF THOUSANDS! Fragrant and Full Flavoured PRIDE of ARABIA COFFEE 1-lb. Pkg. 35c
Very Fine or Medium Grind

FINE QUALITY Ontario Apples
COMBINATION GRADE SNOWS — 4 lb. 23¢ — 6-Qt. Basket 49c
COMBINATION GRADE Greenings 3 lb. 19c — 6-Qt. Basket 45c
• McINTOSH REDS • No. 1 GRADE 6-Qt. Basket 59c — COMBINATION GRADE 6-Qt. Basket 53c
NEW CROP CALIFORNIA Red Emperor Grapes lb. 19c
IMPORTED ICEBERG Head Lettuce 2 Size 60's 19c
ONTARIO SELECTED WHITE or GREEN Celery Stalks 2 Large Size 19c
NEW CROP FLORIDA or TEXAS • GRAPEFRUIT • 2 Size 64's or 70's 19c — 2 Size 80's 15c — 3 Size 96's 19c
At Least Two of These Sizes in All Stores
NEW CROP FLORIDA or TEXAS JUICE ORANGES Size 200's Per Doz. 39c — Size 216's Per Doz. 37c — Size 252's Per Doz. 33c — Size 288's Per Doz. 29c
At Least Two of These Sizes in All Stores

BUY NOW! Winter keeping POTATOES
CANADA No. 1 GRADE "ONTARIO'S" 75-lb. Bag $1.39
From Prince Edward Island The FAMOUS "GARDEN OF THE GULF" BRAND
CANADA No. 1 GRADE P.E.I. 75-lb. Bag $1.65 "GREEN MOUNTAINS"

IRRADIATED NABOB COFFEE — 1-lb. Bag 43c
TOMATO HEINZ KETCHUP — 14-Oz. Large Bottle 19c
LOOK FOR GREEN DIAMOND ON LABEL LALLEMAND'S YEAST — Cake 4c
ROSS MILLER PET FOODS • Mixed Midgets • Standard Kibblo • Dog Biscuits — 2 1-lb. Pkgs. 25c
CLEANSER CLASSIC — 2 Tins 9c
DOUBLE ACTION O-CEDAR FURNITURE CREAM — 4-Oz. Bottle 23c
BEAUTY SOAP PALMOLIVE — 2 Reg. Cakes 11c
PASTE CHAN Floor Wax — Pound Size 59c
ASSORTED SHADES 2 in 1 SHOE POLISH — Tin 10c
REG. LARGE SIZE PKG. CHIPSO — 23c
6-OZ. MEDIUM SIZE CAKE IVORY SOAP — 6c
NONSUCH SILVER CREAM — Jar 18c
AT YOUR BIRDS EYE STORE BIRDS EYE LAKE ATHABASKA PICKEREL FILLETS lb. 59c

LOBLAWS
LOBLAW GROCETERIAS CO., LIMITED

The Examiner

The Peterborough Examiner, published each evening by Peterborough Examiner Limited Office Hunter and Water Streets, Peterborough, Ont.

W. RUPERT DAVIES, President
H. L. GARNER, General Manager
G. WILSON CRAW, Managing Editor

Subscription Rates 20c per week in City of Peterborough delivered by carrier; $7.00 per year on Rural Routes; $8.00 by Mail outside Canada.

Members Canadian Press; Audit Bureau of Circulations; Canadian Daily Newspaper Association; Empire Press Union; Ontario Provincial Dailies Association.

TELEPHONE 4641
Private Branch Exchange to all Departments

The ultimate result of shielding men from the effects of folly is to fill the world with fools.—HERBERT SPENCER.

THURSDAY, NOVEMBER 2, 1944

The Japanese Defeat

It is not too much to say that the great defeat which he Japanese Navy has suffered in its battle with the American Navy off the Philippines has decided the outcome of the Pacific war. Unless the United Nations are extremely tardy in pressing the advantage which they have gained, Japan will never recover from this blow. We have always been confident that we should win the fight in the Pacific, but there have been times when our confidence has undergone heavy strain; the distances were great, the enemy was resourceful, and our progress was disappointing and slow. Now it may safely be said that we shall win the war with Japan sooner than has hitherto been expected.

In some respects the defensive strategy of Japan is comparable with that of Great Britain, and Britain could not hope to defend herself without the Royal Navy; Japan's navy has been shattered, and although she may still be able to collect enough ships for small engagements, she can never muster a large enough force to protect her home islands from a determined assault. Indeed, the U.S. forces are already pressing their advantage; while the naval battle was still in progress a force of 100 B-29's attacked an aircraft factory not far from the Nagasaki naval base on Kyushu island, and did great damage. The Japanese know now that they are open to heavy attack; they are, in fact, in a position comparable to that of the German Reich—there is no territory into which they can retreat.

The naval battle of the Philippines is one of the decisive battles of this war. It will do much to shorten the fight, crippling enemy defence, and cutting down the distance which the attackers must travel, and the caution which they must show in their assaults. We may now look for a quickening of pace in the Pacific war.

Children As Snipers

The first German civilian snipers to be captured in the Aachen area were Willy, Bernard and Victor Etschenburg, aged fourteen, ten and eight respectively, and Hubert Heinrichs, who is ten; the boys had two rifles, and were caught shooting at an American gun crew. This news has been received with horror, as well it might be, for although these boys are mere children they are able to kill, and have already taken up the horrrible pursuit of killing. Now we know that there are other little boys who are acting as snipers inside Germany, whether with official consent or not we cannot say.

What is to be done about it? Well, in the first place, we must realize that we cannot have our cake and eat it too, and if we want to go on telling stories about heroic boy guerillas in Russia and Poland we must not condemn these German children as little fiends who are maddened with blood-lust. The plain fact is that when children become killers, civilization has sunk painfully low, whether the children belong to our allies or to the enemy. The four young Germans who were caught firing at the American forces are much too young to have any valid idea of whether they were behaving heroically or despicably.

But they bring sharply into focus one of our greatest post-war problems. What are we going to do with German children who are thoroughly indoctrinated with Nazi ideas, who imagine that they belong to a grievously wronged Master Race, and who are poisoned through and through with a passion for revenge? The first ten years of a child's life are of utmost importance, and the ideas which are formed then last, in some form or other, during the whole of adult life: only exceptional people, by dint of profound self-searching, are able to depart completely from their early training. There are no more exceptional people among the Germans than there are in any other race; indeed, there are probably fewer now, for many of the most intelligent people in the Reich have been killed, or driven abroad, and Nazi education has been hostile to the free development and use of the mind and the reason. What shall we do with all these children who think like Nazis?

There is no simple answer. But unless we are vigilant for a century, we shall see Nazism spring up again in Germany. However evil the Nazi ideal may be, it possesses surprising vigour.

No More Pack-Drill

We are interested to read that pack-drill has been abolished in the Canadian Navy, at the order of the Navy Minister, the Hon. Angus Macdonald. For those who do not know, pack-drill is a form of punishment in which men march about with heavily loaded packs on their backs, and their rifles held over their heads. It is a punishment of long standing, and like many such punishments it is stupid and degrading. It is stupid, because it achieves nothing; degrading, because it treats grown men as no intelligent teacher would treat a child.

Discipline is necessary in everything, and in the armed services it has to be fairly rigid in order to be effective. For brutal men brutal punishments are necessary; they cannot understand anything else. In the days when navies were recruited from the lowest ranks of society flogging, pack-drill and keel-hauling were probably needed to preserve order. But nowadays, when our navies are recruited from the whole body of citizens, and when the general standard of intelligence in the services is higher than it used to be, these punishments are out of place.

There is little room in modern warfare for the ruffian whose only useful quality is desperate courage in the face of danger. Modern war is fought with intricate machines, and the men who operate the machines have to be intelligent and alert and self-disciplined. They do not need to be treated like animals in order to make them behave themselves; if they need such treatment, they are not of much use in the forces and are probably better outside them.

The Navy Minister has done away with a bad old custom which we took from the Royal Navy long after its usefulness had vanished; he deserves congratulations from all humane and intelligent people. Discipline and brutality are not synonymous.

Counter-Revolution

Before the First Great War the automobile was still something of a curiosity, and carriage horses, pairs, tandems and even four-in-hands were frequently seen. The drivers of these equipages, blind to the advance of the Machine Age, confidently predicted that the auto fad would not last, or at least that it would never oust the horse from its place of favour. Even in 1930, when the automobile rage was at its height, there were those who whispered darkly "The Horse Will Come Back'".

The Horse came back in North Bay last week. Two Provincial Police Constables, L. Needham and J. E. Worrall, were worried and mystified by the way in which paint was being chipped off their black and white police cruiser. Last week they found a milk-wagon horse gnawing at the car, scarring and eating the paint. The Horse was striking a blow for the old regime:

But unhappily for the equine counter-revolutionist, the hour for action is past. The automobile is dead, although there are people who say that it will never give place to the helicopter. It will. If the Horse means business it had better get to work on the helicopter at once.

NOTE AND COMMENT

A man was jailed in New York for breaking into a tobacconist's, and when he got to his cell he was supplied with his favourite brand of cigarettes. Who says that crime doesn't pay?

"Canadians in Holland Fight In Foul Weather", says a headline. But as the Windsor *Star* observes, some of those lads come from where foul weather is made.

Washington is preparing to take "a post-card poll" of all the pigs in the U.S. This will give the pigs a chance to use their pens.

As Dr. Goebbels persistently points out, the Allies are divided among themselves. Some of them are attacking Germany from the West, while others persist in approaching from the East.

A French court has sentenced Pierre Laval to death *in absentia*. Which is just as pretentious and silly as the action of the court which sentenced de Gaulle to death *in absentia* in 1940. There is only one proper time to sentence a man to death, and that is when he is facing his judges.

The Outlook for Civil Aviation

(By B. T. RICHARDSON)

MONTREAL: The world pattern of civil aviation after the war—in which the customer may be able to buy a ticket for an air trip across the Atlantic or the Pacific or almost anywhere in the world—will inevitably be an out-growth of the military air transport development during the war. Every air-minded country in the world has immediate interest in post-war aviation for two reasons: the expectation that it will expand its own internal services, and the hope that it will participate in international services.

◇ ◇ ◇

THE Commonwealth air conversations in Montreal have been dealing with air routes between members of the British Commonwealth. This is, at present, a matter of military air transport, because almost all facilities on air soutes between countries, except for a few cases like the Canada-United States services, will be tied up with high priority government and military passengers, mail and freight as long as the war lasts. The average citizen who wants to fly to Europe or South America or Asia, will have to wait. But he will not have to wait too long, for the air line operators are eager to begin soliciting business.

◇ ◇ ◇

THE Montreal conversations have been a logical starting point for the countries concerned, though care has been taken to avoid giving the impression that the British Nations were getting together on pre-arranged plans for the United Nations Aviation Conference in Chicago on Nov. 1. Efforts to avoid this impression have seemed, to this observer, excessive. A dozen or more newspapermen, who came to Montreal, found the delegates, particularly the Canadians, wearing a deep conspiratorial air. The Montreal conversations received a bad press, as a result, the most notable example being a story in the Montreal Gazette and Toronto Globe and Mail that Canada was objecting to participating in an Empire air service and that such a service was sure to be formed whether or not Canada comes in. Thus history was repeating itself in Canadian policies and the Canadian Government was being accused by its home critics of opposing other British nations, a situation similar to the outcry engendered about Australia's Empire secret aerial plan last spring which proved unacceptable to any British nation.

◇ ◇ ◇

THOUGH high policy, such as a post-war Empire air service, could not be decided by a meeting of aviation officials such as this, the point is worth clarifying for the record. The truth is that no British country wants an Empire air services as such. These countries, more than any others, have laid their cards on the table in advance of the United Nations conference. The British policy, disclosed in a white paper, calls for an international control body with executive powers and with regional panels; the Canadian policy, set out in the draft plan of last March, calls for an international control body with an executive of 12 members, among which the eight leading aviation countries of the world would be sure of a permanent place; the Australia-New Zealand policy, set out last January, calls for establishing an international authority to actually operate trunk line services. These three viewpoints, published for purposes of discussion, are not intransigent and every other country realizes that.

◇ ◇ ◇

THE truth about the Montreal conversations is this: in the coming extension of the military forces of the British nations into war fronts against Japan, they will need quick military air transport. They will set these up whether or not there is an international agreement for the future. Some services of this kind have been established. Britain, for instance, through its two powerful aviation agencies, the R.A.F. Transport Command and British Overseas Airways Corporation, has been sending its officers, couriers and diplomats to many parts of the world. Canada has opened its own R.C.A.F. Transport Command and T.C.A. services across the Atlantic to Britain, the Mediterranean and India. Australia, which has urgently needed air connections with Europe, has opened a service across the Indian Ocean, one of the miracles of the war. It has had close connections with North America through the U.S. army and navy transport commands. Neither Australia nor New Zealand could open a transPacific service without other help at present, and it is only natural that the participation of Britain and Canada should be studied.

◇ ◇ ◇

ANOTHER important fact exists in the prospect that military air services used during the war will be the starting point of post-war services. One point almost overlooked is that the United States Government when inviting 55 nations to Chicago, advised them specifically to bring along proposals for international air services. The Americans said, in effect, let us all see what each of us plans to do, and then we will work out the pattern. The Canada-Australia service, including New Zealand, will obviously be a factor to take into account in future world plans. The problem of how the operational facilities of the countries concerned in such a route, and in other routes, linking British countries, will be co-ordinated, has been the problem under study in Montreal.

The Tools of War Are Killers

When "the most perfect bomb we have found yet" exploded under their exploratory hammering, two young Meaford lads were instantly killed and their mother seriously injured. The tragedy points once again to the terrible danger lurking in the tools of war. They are all potential killers, and should never be allowed in homes, whether they are souvenirs or trophies of youthful excursions to nearby military establishments. All of them can kill. They were designed for that purpose.

It will be difficult for most people to understand just why these lads were allowed to hammer away at a bomb in their homes. Apparently, however, they had collected these weapons as playthings before, and perhaps too great familiarity had the traditional effect. But the terrible result in this instance draws attention once more to an added responsibility of parents living near training areas. They should impress upon their children the danger of any weapon the latter might find, and sternly refuse to let children bring such weapons into the house.

This is not the first such incident. Another of recent occurrence happened when a souvenir sent home by a soldier turned out to be loaded, with tragic results. There is only one way to deal with all such souvenirs and discoveries—put them out in the back yard and telephone the military authorities. It might hurt someone's feelings—but it might save someone's life. —Kingston Whig-Standard.

"FROST IS ON THE PUMPKIN!"

Angus Macdonald and German Press

(KINGSTON WHIG-STANDARD)

IF further proof were needed that the magnificent achievements of the Royal Canadian Navy have earned international recognition, it may be found in an interesting letter from an R.C.A.F. officer now a prisoner of war in Germany, excerpts from which were published in this newspaper Thursday. Flt. Lt. Kingsley Brown writes that the German press shows a keen interest in Canadian naval affairs, and that Hon. Angus Macdonald receives more publicity in Germany than any other Canadian. Mr. Macdonald is pictured by a Berlin newspaper as working with quiet confidence and determination toward his goal.

Regardless of its source, the picture is a true one, as most Canadians are well aware. The only detail lacking is the fact that Mr. Macdonald now believes his goal is practically reached, and his job finished. However, that detail does not detract from the picture as a whole; Canada's Navy Minister needed great powers of confidence and determination, to say nothing of ability, in order to reach that goal.

When war began, German opinion probably ranked the Canadian Navy about as high as a flotilla of Fiji war canoes—and with some reason. At that time Canada had but 16 ships, and only one or two of those were modern. Since then, the Dominion has acquired and manned a navy of more than 700 ships, most of which were constructed in Canada by Canadians. It is an unparalleled record of naval expansion, and it is not surprising that the achievement has inspired even the German press to the prediction that this country is fated to become a great sea-power. Nor is it surprising to find the same newspapers referring in almost flattering terms to the man who headed the Navy Department during that period of expansion.

It is quite possible that a great future awaits Canada in maritime affairs. We have learned that Canadians make excellent deep-water men, and we have learned that Canadians can build deep-water ships. It would be indeed strange if we did not turn that knowledge to good use in the peacetime world. If we do, if Canada becomes a great maritime nation, the development will be a direct outgrowth of Canada's naval record in this war, and we shall owe an even greater debt of gratitude to the men who proved that Canadians could build, sail and fight ships with any race that ever took to the ocean.

Laughing It Off Among Friends

(LONDON TIMES)

AN American newspaper has come out with the suggestion that Britons and Americans should organize a mutual "Let's Laugh It Off" Society dedicated to the principle of "never taking too seriously the brickbats that are all too often tossed back and forth between them by frivolous and prejudiced elements". There is much to be said for the idea, and actually the society is already in being, although it has no organization and its members are unaware of their own membership.

In both countries laughter, different as the tone and pitch of the laugh may be, is a sovereign shield against the worst the frivolous and the prejudiced can do, and so long as the habit of true laughter persists there is little danger, to use the words used recently by a member of Parliament in a different context, that "a sigh of perplexity" from one side of the Atlantic will sound like "a hurricane of abuse" on the other.

Perplexity there may well be in the form of humor of the other country takes, and there is a wide gulf between the idiom of Punch and of the New Yorker. American jokes have, however, a far greater chance of going down well over here than our conservative and parochial jests have of convulsing Americans. The traffic in humorous entertainment is more one-way than reciprocal, and American films and broadcasts find a vast fifth column in Britain eager to welcome their invasion.

American humor, for all its speed, is by no means difficult to understand, and one of the reasons was given the other day over the wireless by an American who set out to explain its spirit. His analysis was thorough and he made the point that America, as a great mass-producing country, was apt to rely overmuch on such ready-made, mechanical catchwords as "Oh, leah" and "Sez you", which can apparently stand an inordinate amount of repetition.

We like to imagine that our own humor is more subtle, inventive, and spontaneous, and the trouble is that in our defence of it we may lose that tolerance which is humor's mainspring. A sense of humor is a valued possession, and one that no nation or individual will ever admit being without. A man may allow himself to be called a knave or a fool, but the charge that he lacks humor is not to be borne.

In order to emphasize possession of this darling quality, many otherwise blameless persons are inclined to "press," as golfers would say, and so qualify as those "funny fellows, comic men, and clowns of private life," whom Ko-Ko very properly had on his list. Indeed, too highly, and wrongly, developed a sense of humor can be almost as disastrous as no humor at all, and a consistent harping on the (alleged) humorous characteristics of other peoples is hardly calculated to sweeten international relationships.

"The joke has gone quite far enough," remarks a character in one of Flecker's rare excursions into prose narative, "and though it may amuse you vastly to make a fool of me, I'll knock down the next one of you who tries it on," and the sentiment, even if it remains unspoken, must have the sympathy of many Americans after listening to endless jokes about gangsters and of Englishmen tired of hearing their way of speaking caricatured.

Laughter, because it is so precious, must be guarded against abuse. By all means let us laugh off brickbats and our differences, but let us take care that the laugh does not become self-conscious and false.

Colonies And The Charter

A minor but knotty point arose at the recent Dumbarton Oaks conference which offers some indication of the many headaches awaiting those who will be responsible for ironing out the details of the peace. The discussion concerned the fate of colonies of Axis nations.

The Chinese delegation suggested that certain colonial areas be put under an international trusteeship after the war. Mr. Anthony Eden has already expressed Great Britain's opposition to any effort to return lost colonies to Italy, without suggesting who would get them.

These are only two opinions, but they serve as a reminder that all 26 nations at war with the Axis have subscribed to the Atlantic Charter, and the latter instrument desires its signatories to "respect the right of all peoples to choose the form of government under which they will live." Supposing one of the Italian colonies wants to remain under Italian rule, what happens then?

It is unlikely that former Italian colonies would make such a request, but the discussion of the status of colonies emphasizes the fact that a certain amount of compromise will almost certainly be necessary between the broad idealism of the Alantic Charter and the realistic demands made by construction of a framework for international security. The impossibility of immediate extension to all peoples of the right embodied in the above quotation should be obvious; people who have for a generation known no other form of government than fascism will need some education before they are able to make a reasoned decision as to the manner in which they shall be governed.—Kingston Whig-Standard.

A Kinder Plan

The Government's proposals for workmen's compensation are welcome—not so much for the cash, but for the kindness. Injured workers will in many cases get no more compensation than they do now. But there will be an entirely new attitude towards them. In future the workman injured in industry will have no less right to his compensation than the soldier injured in war. If he is dissatisfied with the award given him by the local pensions officer, he can take his dispute to a tribunal of employers and trade union leaders. At no stage will it be necessary for a worker to go to the law courts, with their terrifying formalities for a sick and anxious man. — London Daily [illegible]

Hard To Believe How Time Flies

NOVEMBER 2

1914 A public meeting has been called to stimulate recruiting in Peterborough.

It is announced that the Peterborough quota of the 2nd overseas contingent will form part of hte 21st Battalion.

Staff of the C.P.R. Telegraph Office presents a wrist watch to Percy Gray who has enlisted for overseas.

The appointment of Jessie Swinton as deputy city treasurer is confirmed by a bylaw passed by the city council

Smith township announces that the bylaw prohibiting the carrying of guns in the township is to be enforced

1924 Russell Thompson is drowned near Nassau while fishing when a punt upsets

The final count in the city plebiscite shows a majority of 423 for the Ontario Temperance Act. Final figures in West Peterborough are 6,172 for and 5,230 against.

Apsley people are considering the advisability of establishing a consolidated school.

C.P.C. juniors win the Turner Charity Cup by beating Masseys 3 to 2.

Peterborough Collegiate defeat Oshawa 26 to 6 with Bookout scoring three touchdowns.

1934 Temperance Association is informed that its request for a vote on New Year's Day for the abolition of beverage rooms has been made too late.

City council considers changing the location of a number of polling booths in the January election.

The annual meeting of the Military District No. 3 Canadian Infantry Association is being held here.

Bruce McNevin has been chosen as Liberal candidate in Victoria and Haliburton.

Twelve citizens who did not have their radio licenses are fined $2 and $3 costs in police court.

A Bible Message

Now the serpent was more subtil than any beast of the field which the Lord God has made. And he said unto the woman, Yea, hath God said, Ye shall not eat of every tree of the garden? And the woman said unto the serpent, We may eat of the fruit of the trees of the garden: but of the fruit of the tree which is in the midst of the garden, God hath said, Ye shall not eat of it, neither shall ye touch it, lest ye die.

And the serpent said unto the woman, Ye shall not surely die: for God doth know that in the day ye eat thereof, then your eyes shall be opened and ye shall be as gods, knowing good and evil.

And when the woman saw that the tree was good for food, and that it was pleasant to the eyes, and a tree to be desired to make one wise, she took of the fruit thereof, and did eat, and gave also unto her husband with her; and he did eat. And the eyes of them both were opened, and they knew that they were naked....

And the Lord God called unto Adam, and said unto him, Where art thou? And he said, I heard thy voice in the garden, and I was afraid, because I was naked; and I hid myself.

And he said, Who told thee that thou wast naked? Hast thou eaten of the tree, whereof I commanded thee that thou shouldest not eat? And the man said, The woman whom thou gavest to be with me, she gave me of the tree, and I did eat. And the Lord God said unto the woman, What is this that thou hast done? And the woman said, The serpent beguiled me, and I did eat. (Gen. 3: 1-7, 9-13.)

Contemporaries

BANANAS FOR BRITAIN

Since the war the fine fleets of refrigerated banana freighters have been devoted to war purposes. To enable the West Indian plantations to be kept in being, the British Government has made grants to the growers; in addition, a substantial export trade has been established with Canada and the United States.

The news now comes that the plantations have been devastated by hurricane, and Britain has decided to increase the grants to enable the banana plantations to be rehabilitated.

Mr. Richard Williams, of Kingston, Jamaica, chairman of the All-Island Banana Growers' Association, is discussing post-war plans in London and ventures the opinion that if the shipping is released Britain should get bananas by April next.—P.L.A. Monthly.

BACK TO CAVALRY

A Letter to the London Telegraph

Sir,—So far we have heard only faint report[illegible] of the achievements by Polish horsemen in 19[illegible] and by Cossacks on the flanks of Russian armie[illegible] coming out of the East and driving the German[illegible] before them.

We are entitled to hear more about the[illegible] things, as we shall have to come into line wi[illegible] those of our Allies who have not relegated t[illegible] horse to limbo, but intend to use that trus[illegible] friend in the work of civilizing Darkest Europ[illegible]

Our experience in Canada, in Palestine a[illegible] elsewhere, should guide us back to cavalry aga[illegible] A body of men like the "Mounties" would resto[illegible] order in a Germany reduced to chaos by gangsters.

B. GRANVILLE BAKER, Lt.-Col.

Unwanted Wonder Colt

Dante, Britain's unbeaten two-year-old w[illegible] der colt from Middleham, Yorkshire, was [illegible] racehorse nobody would buy.

He might have been bought in September [illegible] year for the trifling sum of $14,000.

Nobody recognized his potential qualities. [illegible] did not reach the reserve figure in the sale [illegible] and was handed by his owner to 65-year[illegible] trainer Matt Peacock to break and train.

Peacock soon discovered that Dante wa[illegible] racehorse out of the common.

He first produced Dante at a Northern [illegible] meeting—Stockton—on Eastern Monday, [illegible] opening day of the flat season.

He was left at the post several lengths, [illegible] that made no difference to the result. Dante [illegible] the race cantering by three lengths.

He won his next race still more easily.

Several would-be purchasers then approa[illegible] his owner and asked him to place a figur[illegible] Dante. But no sort of price would have tem[illegible] him then.

"You people," he replied, "are the better j[illegible] of his value, but he is not for sale at any [illegible] certainly not $200,000."—London Daily Mail.

RED CROSS CHECKS ON PRISONERS — An important task of the International Red Cross committee at Geneva, Switzerland, is checking up on how the different Geneva conventions concerning sick and wounded soldiers in the field and the treatment of prisoners of war are being observed in belligerent countries. The photograph shows one of the neutral delegates speaking to French, Belgian, Yugoslav and Polish confidential men, who represent their groups of prisoners in a camp in Germany.

Young's Point Red Cross Reviews Year's Work

YOUNG'S POINT, Nov. 2—(ENS)—The annual Red Cross business meeting of the Young's Point Society was held in St. Aidan's Parish Hall, with an excellent attendance. Mrs. G. A. Douglas, president, was in the chair and opened the meeting with prayer. Mrs. E. Johnston, secretary, read the minutes of the last annual meeting, and gave an excellent report on the year's work and activities. Mrs. Malcolm Harvey, treasurer, gave an itemized report on moneys raised during the year amounting to $338.65 and the expenditures for the year being $358.82.

Mrs. D. Darling, works convener, reported the following shipped to headquarters in Lakefield: 32 large quilts, 7 crib quilts, 2 wool afghans, 28 pairs men's pyjamas, with 3 extra pairs trousers, 22 long-sleeved sweaters, 14 pairs of socks, 28 pairs gloves, 5 pairs mitts, 17 helmets, 23 boys' shirts and 1 lady's nightgown, also for war victims 5 pairs children's mitts, 1 fur coat, and1 rag doll.

Mrs. M. Harvey, who has been appointed to take over Mrs W. Scollard's place as quilt convener, reported on quilts made and tops and quilts donated by members. Mrs. R. Nicholson reported on the cutting out and sewing of pyjamas and shirts; Mrs. Arthur Morris, finance convener, reported on the two general salvage collections, fat and bones collection, and the emergency paper drive, as a special appeal during July and August. This society collected 900 pounds. She also itemized the different bingos held during the year, the quilt raffled, and the pair of feather pillows auctioned at the last bingo.

Blood Doner Work.

Mr. Morris reported on the blood donors. There were 32 donors on the honor roll, and a large percentage of these were past their sixth donation, he said. He stressed the urgent need for more donors, and asked each member if they knew of anyone who would become a donor, to get in touch with him. Votes of thanks were passed to Mrs. Douglas as president, also all other members of the executive for their work during the past year.

Re-elect Officers.

Mrs. Walter Young presided for the election of officers. A motion was made and passed that all officers be returned for another year.

The Lakefield Red Cross was represented by Mrs. H. Ketchum, Mrs. Quackenbush and Mrs. E. Edwards. Mrs. Ketchum adressed the meeting, and said that Lakefield could always depend on the Young's Point workers to send in perfectly finished garments, and although, probably, workers felt at times they did not accomplish much, it was a grand help. Mrs. Edwards praised especially the knitters of Young's Point Society At the close of the meeting lunch was served by the women of the vilage and a social hour enjoyed.

BRIARS ARE BACK

LONDON — (CP). — Good news for pipe smokers: imports of briar from North Africa are to be resumed shortly, increasing the number of pipes which Britain manufactures.

At Breakfast and Bedtime:

FRY'S

COCOA

is Grand for Children!

Pretty Connecticut Lawyer Opposing Clare Boothe-Luce

By R. J. ANDERSON
Canadian Press Staff Writer

NEW YORK, Nov. 2—(CP)—To an impartial, non-voting observer of the 1944 United States presidential and congressional election campaign one of the most interesting sidelights of the battle to be decided at the polls Nov. 7 is the contest between the luscious lassies of Connecticut's fourth district.

There, where Clare Boothe Luce, playwright, author, lecturer and journalist, seeks re-election to the House of Representatives on the Republican ticket, the worried Democrats decided something should be done to offset her good looks, charm, wit and general, all-around political ability. They put up Margaret E. Connors, a practicing lawyer in Bridgeport. There's a man in the race, a Socialist, but he hardly counts.

Miss Connors, a dark-eyed brunette, wouldn't be handicapped in a beauty contest and she indicated clearly yesterday she is not afraid of her opponent. At a press conference here she made the flat prediction she carry the district by 5,000 votes.

Sends Telegram

She also made public a telegram she sent to Mrs. Luce asking some pertinent questions concerning her opponent's views on election issues and also asked what Mrs. Luce meant when she said recently the Republicans would be going into a "whiter White House" next January. Mrs. Luce could not be reached for comment.

The big guns of the Presidential campaign, meanwhile, continued to fire last night. In another jeer-provoking assault on President Roosevelt, Gov. Thomas E. Dewey, Republican candidate, charged at Buffalo, N.Y., that Mr. Roosevelt was making "worthless" campaign promises and attacked what he termed the President's "government by abuse and smear."

Gov. Dewey declared in an address prepared for a national broadcast that if he won the Presidency in Tuesday's election he would take office Jan. 20 "without a promise, expressed or implied, to a living soul," except for public campaign pledges he had made. Here, in brief, is what he said the Republicans would do if they were victorious:

The Program.

1. "Direct all government policies toward the goal of full employment through full production at a high level of wages."
2. "Adopt an entirely new tax structure" designed primarily to "create jobs."
3. "Make our social security system available to every American."
4. "Establish a definite and secure floor under farm prices."
5. "Restore free collective bargaining in America."
6. "Abolish the greater part" of government reports required from big and little business.
7. "Bring an end to business monopoly" through the acquisition of "a competent staff of prosecutors" in the Department of Justice.
8. "To establish an entirely new basis between the President and Congress."

The Democrats countered with Vice-Presidential Candidate Senator Harry S. Truman and Vice-President Henry Wallace who appeared together on a platform in Madisen Square Garden, New York, for the first time in the campaign. Both supported Mr. Roosevelt as the man to carry the country into the critical years and waded into the Republicans for their "un-American campaign."

Centreville Church Marks Anniversary

BAILIEBORO, Nov. 2—(ENS)—Rev. A. C. Mullin, of Warkworth, was guest speaker at Centreville Presbyterian church on Sunday, when that congregation held its annual anniversary services. The church was decorated with a beautiful array of chrysanthemums and also two vases of red roses. Large congregations attended both morning and evening and Rev. Mullin delivered two inspiring sermons. He stressed the need of their loyalty to the church their fathers built and enjoined them to ask themselves if they as a people of to-day were not following the practice of certain Old Testament kings in 'giving straw sacrifices,' 'chopping off the borders of truth,' 'lowering the pool of purification' and 'giving away their Sabbaths.'

A feature of the anniversary was the music provided by visiting artists. Duets by Mrs. King and Mrs. Goodman of Port Hope, 'One Sweetly Solemn Thought' and 'When I Survey the Wondrous Cross'; solos by Mrs. King, 'Bless This House,' and 'The Stranger of Galilee'; solos by Mrs. Goodman, 'I Come to Thee' and 'I Shall Not Pass This Way Again,' and a male quartet from Millbrook, Messrs. Might, Coombe, Ouelette and McDowell, sang 'Abide With Me.'

Warsaw News

Miss Mary Watts, who went to Saskatchewan on the harvest excursion, has returned home.

Pte. Don Clysdale, Aldershot, is spending two weeks' furlough with his parents, Mr. and Mrs. Stewart Clysdale.

Mr. Roy Lawrence, Peterborough, was a recent guest of Mr. and Mrs. Arthur Payne.

Miss Lila Burgess and Mr. William Mulligan, Bobcaygeon, spent the week-end with Mr. and Mrs. Milton Drain.

Mr. and Mrs. Max Lloyd have moved into the Uriah Payne home in the village.

Mrs. Hanscomb, Peterborough, will be guest speaker at the W.M.S. thankoffering meeting in the United Church on Sunday. A children's choir of thirty voices will supply the music.

On the Night of January 19th, 1944...

Corporal Harold Bradley Leppard was one of a patrol sent out to locate enemy positions on his regiment's front in Italy.

The patrol located an enemy post of unknown strength. Cpl. Leppard set out with the patrol commander to obtain a prisoner, leaving the rest of the patrol in observation.

The two managed to get within 5 yards of the post undetected—then rushed it. A machine gun opened up on them and wounded Cpl. Leppard in the stomach and twice in the arm.

Although severely wounded, Cpl. Leppard killed the German manning the machine gun and one other with his machine carbine. This enabled the patrol commander to overpower and capture the third member of the post.

In spite of the intense pain of his wounds, Cpl. Leppard then helped to escort the prisoner back to the patrol. For his courage, dash and determination, he was awarded the Military Medal.

Where does Duty end, Corporal Leppard?

IF you can get men like Corporal Leppard to talk . . . which is apt to be difficult . . . they will assure you that in war there is no end to duty until the job is done—whatever the cost may be.

And you may think to yourself "That's all very right and proper for a fighting man, but surely it can't apply at this stage of the war to people at home like me".

Yet all the while, as surely as you ever knew anything, you know in your innermost heart that it *does!*

You know that to ease up before victory is an accomplished fact is neither courageous nor wise. Commonsense will tell you that the terrific intensity of the war in recent months has greatly increased Canada's borrowing needs for war purposes. And while more and more Canadian boys are risking wounds and death daily—counting desperately on your support—you surely cannot betray their trust.

So doubt no more what to do about Victory Bonds. Because the need is greater than it has ever been before, *buy one more bond than you have bought in any previous Victory Loan.*

Corporal Harold Bradley Leppard, M.M.
CANADIAN ARMOURED CORPS

Invest in Victory

Buy VICTORY BONDS

NATIONAL WAR FINANCE COMMITTEE

STAR AND BEAR COACH CONFER—Shown together as they talked over strategy are Sid Luckman, star Chicago Bear pro football player, and the Bear coach, Hunk Anderson.

The Sports Round-Up

By HUGH FULLERTON, Jr.
Associated Press Staff Writer

NEW YORK, Nov. 2 — (AP) — There's always something going on in Brooklyn . . . . General Manager Tom Gallery and Ex-coach Pete Cawthon of the football Tigers still were exchanging words hot enough to make the Gowanus canal berl when Branch Rickey, at whom the bleacher birds have been bellering "cheap, cheap," all season, comes along and buys a quarter interest in the Dodgers. . . . Some of the customers probably will say that's the only thing Branch has bought all season . . . . At any rate, it wasn't a small amount that Rickey put up for a share in the club that hasn't paid dividends in years. . . . When Max Meyer was negotiating for the club last spring he was ready to pay $260,000 for the same block of stock.

Everything Was Jake

Alex Robb of the Thoroughbred Racing Associations (Inc.) comes up with this one about Jacob Pincus, a famous horse trainer in the old days and later a race starter. . . . Seems that one day at Jerome Park, Pincus was having trouble with a start, especially with a horse ridden by an English amateur rider. . . . Finally Pincus sent the field away but the Englishman was left. . . . Hoping it was a false start, the amateur asked: "Is it a 'go' Mr. Pincus?" . . . "Yes," said Jacob, pointing up the track, "and I think they went that way."

SMARTLY STYLED TROUSERS

We have a wide selection of odd trousers, made of the finest wool materials available. This is the store where you can buy with confidence.

"Care in Dress Wins Success"

Isadore Black

308 GEORGE ST.

Hats Off, Please

PARIS, Nov. 2 — (AP). — Marlene Dietrich has been kissing soldiers until it hurts —her forehead. The actress, now giving performances before the 35th Infantry Division, got so bruised by the helmets of the eager men that she finally had it issue a general "hats-off" request to the osculation hounds, the army newspaper, Stars and Stripes, reported.

Complete Auto Service
MOTOR REPAIR. BODY BUMPING, REPAINTING
J. J. DUFFUS CO.
Tel. 9797

DUNN'S
READY-TO-WEAR AND MADE-TO-MEASURE
Overcoats
Ready-To-Wear OVERCOATS
You'll be more than pleased with the value, the materials and the styles, the moment you slip into one of these Dunn's Craftsmen Tailored Overcoats. In our ready-to-wear you'll find Dunn's quality fleeces, imported English tweeds, Elysians, hard wearing Melton and richly finished velours. Full range of sizes and models. Such popular styles as Balmacan, Windsor Raglan, Fitted, Drape or Senator.
$28.95
Made-To-Measure OVERCOATS
Your choice selected from our wide range of cloths, tailored to your own specifications.
DUNN'S TAILORS
392 Geo. St. Phone 9911

Central Downs King Edward

Ideal weather prevailed on Wednesday afternoon for the fourth game in the Public School soccer championship, for possession of the Kinsmen senior silverware, on King Edward Park, before an enthusiastic crowd, when D. Brooks scored the only goal of the game to give Central the first win in four encounters. They require to win two before gaining possesion of the trophy. Patterson, Central left full-back, was outstanding for the winners; while Breadman, Riches and Self were brilliant for the losers. After the game King Edward players went over and congratulated the scorer in true sportsmanship.

The next game will be played on Friday afternoon.

First Half

A perfect pitch greeted the teams as they opened up a cautious style of play. A raid by Lawson was frustrated by Patterson who sent McKenzie a direct pass along the ground. He punted over to Brooks who was nipped by Breadman as he stopped himself to get a shot on goal. This pressure was only temporary because Central settled down to a more constructive style of combination that resulted in King Edward being on the defensive. Play run from end to end until Wilson, Central, robbed Beggs of the ball while on the run, dribbled his way towards goal.

King Edward defense fell back into their own territory to make a barrier to progress. Brooks accepted a nice pass from Delahaye from the corner which he connected with a lightning drive for the top corner of the upright. Grant, King Edward goalie, made a brilliant attempt to divert the ball over the bar but their was too much weight behind the ball, to give Central a one-goal lead. This setback to King Edward added more pep into the game as they went on a rampage to get the equalizer and bombarded the Central goal from all angles. This method of attack suited Patterson, at left full back, for Central, who responded with a smooth anticipational style that baffled the King Edward forwards as he seemed to come out of the scrimmages always with the ball to clear the situation. The encounter was stopped a little time while Byers change a busted right boot. This short rest resulted in Central reviving the long swinging passes from wing to wing thereby distributing the play all over the field in an attempt to break up the solid defense of Breadman and Downer at full back. Half-time—Central 1, King Edward 0.

Second Half

A King Edward re-arranged team on the forward line with Byers, taking up the pivot position, made his presence known around the goal. In a quiet attitude, Forbes and Patterson never wavered or faltered as King Edward half-backs, kept plying the ball directly to the foot of their new pivot. On one occasion Beggs evaded the full backs cleverly that compelled the custodian to run out of his goal to save his charge.

Missed Open Goal

Central replied with a steady attack on King Edward goal. Brooks and Whitnall missed their objective with long drives. Riches robbed Brooks in front of goal and centered upfield. Byers punted right in between the full backs. Lawson trapped the ball smartly to go towards goal with only the goalie to beat but his marksmanship was wide. As time wore on Central never gave up battling to increase their count. In fact Dolan and Hum combination was pretty to watch while they went right into goal to give Whitnall a pass that he skimmed over the crossbar by inches. Both underwent a series of raids until the final whistle. Full time—Central 1, King Edward 0.

Central—J. Hutchinson, goal; J. Forbes and E. Patterson, full backs; H. Wilson and W. Noble, halves; K. Delahaye, J. Whitnall, D. Brooks, T. Hum and W. Dolan, forwards; subs, G. Chambers and K. Howard.

King Edward—J. Grant, goal; D. Downer and B. Breadman, full backs; A. Riches, J. Byers and R. Self, halves; M. Chambers, D. Buchan, K. Lawson, D. Anderson and R. Beggs, forwards; subs, G. Robinson, J. Hooper and P. Ferguson.

Referee—Stan McLeod.

Starts Saturday

MONTREAL, Nov. 2.— (CP). — The Quebec Senior Hockey League last night issued a 48-game schedule for the 1944-45 season, with the four clubs, Montreal Royals, Ottawa Commandos, Hull Volants, and Quebec Aces each playing 12 home games. The season opens Saturday evening when Ottawa visits Hull, the Volants' home games will be played at Ottawa.

It's Coming

THE PAS, Man., Nov. 2—(CP). — Winter struck at Northern Manitoba yesterday with snow flurries and 13 degrees of frost reported. Reports from nearby Cormorant Lake said creeks and marshes in the district froze over Tuesday night.

REMEMBER WHEN—

By The Canadian Press

John A. Heydler, for 15 years president of the National baseball league, resigned 10 years ago today due to ill health. Ford C. Frick, sports writer, took over Nov. 8 the same year.

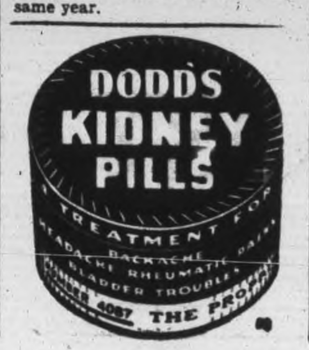

SPORTS-Day by Day

By FRED D. CRAIG

Saturday's game with Toronto Balmy Beach seconds may be the last home battle of the season for the Peterborough juniors because the Collegiate squads will be using Riverside Park a week from Saturday and the following week will be well into November and getting a bit chilly for exhibition football games. That, of course, is another reason why the biggest crowd of the season should be on hand Saturday to see the Peterborough squad tangle with the fast twelve from the Queen City. The Petes deserve generous support for they organized a team this season and have carried on in spite of discouraging conditions with no O.R.F.U. grouping possible and with no junior clubs within easy reach of Peterborough. The result has been that in order to stage games it has been necessary for the local team to bring down Toronto clubs and pay all their expenses and that naturally runs into money when it is figured most of the Queen City outfits bring 10 or 12 subs, and a manager and trainer along with them. Balmy Beach who play here Saturday has a wealth of good young material and the Petes will have to come up with their best football of the season to head them off. The game is called for 2.15 o'clock at Riverside Park.

* * * * * *

Predictions that the competition in the Ladies' City Five Pin League this season was going to be keener than ever is confirmed by the standing up to date which shows a bunch of clubs practically all in a heap. Outboard Marines are leading the parade with 10 points but they are only a single point in front of four other clubs, last year's champion Westclox, Commandos, Merry Macs and Brintons all of whom have hung up 9 points. And only three points off the pace are Corvettes and Beavers with 7 points each. In other words three points is the spread between seven clubs and that is about as close as any loop could expect. Outboard Marines had a two point lead going into Monday night's game but Westclox managed to take two out of three games from the leaders to cut their margin in half. Kay Calladine sparked the losers with a cross of 766, top score for the night but the Big Bens softball bowling squad hung up a team total of 3198, with Aggie Anderson blazing the trail with 703. Nona Whetung, in her first season with the Westclox five, was well up in the scoring with 628.

* * * * * *

It's A Real Race

As a result of Lindsay Collegiate's default to P.C.V.S. and a clean-cut victory by Oshawa Collegiate over Bowmanville High last Saturday, the Oshawa and Peterborough squads are now tied for first place in the Lake Shore senior group. To stand there the local students will have to win in Bowmanville this Saturday because Oshawa will be playing Lindsay that day and should cash in at the expense of the Scugog squad. Should the Petes lose that fixture they would drop back to a second place tie with Bowmanville, leaving Oshawa all alone in first place. No matter what happens at Bowmanville, however, the game here a week from Saturday is steadily taking on more importance. It looks as if the group may hinge on the result. Oshawa, according to George Campbell, "displayed power and weight in huge quantities" as they humbled the highly-rated Bowmanville squad 17 to 0 and the Oshawa scribe says the Motor City students have improved in leaps and bounds. However he warns them to be on their toes in their game with Lindsay this week, warning them that the tail-enders are due.

* * * * * *

Writes Bre'er Campbell anent the group prospects: "The O.C.V.I. team had better not take this game for granted. They have to win in Lindsay this Sautrday in order to keep pace with the other two teams in the loop, Bowmanville and Peterborough, who have each won all their "home" games also. Peterborough visits Bowmanville this Saturday and there again is the chance for an "upset." However, should Bowmanville win at home on Saturday, and Oshawa win in Lindsay, then O.C.V.I. would be alone in first place for a week. Then on Nov. 11, O.C.V.I. visits Peterborough, when the COSSA title may be at stake, on that one game, even if Peterborough wins in Bowmanville, then 1st place will still hinge on that final game. On the other hand, if each team beats Lindsay twice and win their other "home games," then when it's all over, there will still be three teams tied for first place. Providing they attend strictly to business this week and on Saturday afternoon, O.C.V.I. should be able to win in Lindsay and then they'll at least have a game in hand, in the final stretch. Against Bowmanville, Oshawa's powerful line plungers, Lindsay and Joyce, showed they can carry the ball for gains almost every time, providing they are "mad" enough to be really trying. When it comes to passing and kicking and tackling the O.C.V.I. team is good enough to win both of their remaining games in Lindsay and in the Liftlock City and so grab the group title. It just remains for them to play football all the way."

* * * * * *

Can Gray, who lost his right arm in a boyhood accident, become a major league player despite his physical disability? asks Doug Vaughan in the Windsor Star. This question was recently put to Fresco Thompson, who is well qualified to render an opinion because he managed the New Orleans Pelicans in the Southern Association last season and thus had plenty of chance to view Gray throughout the campaign, by The Old Scout, veteran New York scribe. Here is what Thompson had to say: "Don't be surprised if Gray makes good with something to spare," said Fresco. "Managers in our league never considered Pete at such a disadvantage that we could afford to go easy on him. We applied just as much pressure on him as we did on the two-armed players. Still he beat us with his hitting, fielding and base-running. If American League managers have the idea they can show extra consideration for Pete because he has one arm and not suffer harmful results they are due for a rude surprise. No mercy was shown on Gray in the Southern Association and he compiled all of his creditable records in the face of opposition that was just as strong as that thrown up against two-armed players."

* * * * * *

New York Rangers who gave the Leafs a torrid battle in the opening game of the long N.H.L. schedule and looked good enough then to justify Coach Frankie Boucher's pre-season prediction that the Young Men of Manhattan would wind up in fourth place, were apparently the Rangers of last season at Chicago last night when the Black Hawks smothered them 8 goals to 3. As a result the Rangers find themselves snuggling up to the Boston Bruins in the cellar with both outfits having two losses and no wins. Rangers got the only goal of the first period, with Bucko McDonald who scores about as often as he turns down an invitation to a steak dinner, firing the successful shot. Black Hawks rattled in six goals in the second session without a New York comeback and registered two more in the third before the Rangers managed to stop the rout and run in a pair themselves before the end of the battle. The showing of Rangers must have been disappointing to Lester Patrick and Frank Boucher, as well as to Goalie McAuley who must be wondering if he is in for another of these seasons.

* * * * * *

Sporting Chili Con Carne: Central defeated King Edward in a senior school soccer league final game yesterday by 1 to 0, after the rivals had played three drawn battles. D. Brooks fired the only goal....The two meet again Friday at 4 o'clock at King Edward Park....If Central win the series will be over and they will be the first winners of the Kinsmen Cup....On the other hand a King Edward victory would tie up the round ....As the record shows the teams are very evenly matched....Lude Check, rookie, scored two goals for the Black Hawks last night....A case of Check and double Check....Although Connie Mack and Lou Boudreau have stated there are no players in the minors worth picking up at the draft price, New York Yankees have grabbed off Catcher Herb Crompton of the Leafs....Bill Calladine has been working out on a line with Herb Cain and Bill Cowley....If he clicks in the right wing post on the ace Bruin line the Peterborough boy should be well up in the scoring race.... Chatham sportsmen enjoyed lawn bowling and curling Wednesday, something of a record.

East-West Game For Servicemen

WINNIPEG, Nov. 2.—(CP).—The Winnipeg Tribune said yesterday an east-west services rugby football playoff might be played in Winnipeg late this month if Toronto Navy wins the championship of the Eastern Canada Services League.

Toronto Navy Proposal

The series would be played with the winners of the Manitoba Armed Services League, either Winnipeg No. 3 Wireless School or Rivers, Man., No. 1 Central Navigation School.

At present the Toronto Sailors are in second place in the Eastern group behind Hagersville, Ont., RCAF.

The Tribune said tentative proposals had been submitted to local officials by a spokesman for the Toronto team.

Play at Winnipeg

Scheduled games and play-offs in the Eastern League are not expected to be completed until Nov. 11 and if arrangements for the east-west series are completed the games in Winnipeg would be played the week-end of Nov. 18.

No. 3 Wireless School leads a two-game, total point Manitoba Armed Services League championship by four points. Having beaten the Rivers team, 11-7 last Saturday.

RCAF officials have declined comment on the paper's story.

Lawn Bowls, Curls On Same Day

CHATHAM, Nov. 2. — (CP). — Somewhat of a precedent was established in Chatham sports circles last night when Chas. Austin skipped a rink in a lawn bowling game in the afternoon and then skipped a curling rink in the evening as the curling season opened. It was the first time in many years that it has been warm enough in Chatham on Nov. 1 for lawn bowling. One hundred and fifty persons attended the opening banquet of the curling club and took part in the opening night's play.

Lakefield Boys Are Defeated By P.C.V.S.

Lakefield High School rugby team engaged the hefty lineup of P.C.V.S., in a game Wednesday afternoon at Riverside Park.

From the Lakefields kick-off with P.C.I. receiving until half-time the plays were in favor of Peterborough, who with their strong line and superb backfield drove Lakefield continually back into their own territory.

At the end of the first half the score stood at 22-0 in favor of Peterborough.

With the opening of the second half Lakefield began to show its fighting ability. Surprise kicking and passing featured the Lakefield offensive. The only spectacular play by P.C.I. was a long kick behind Lakefield's touch line which was recovered and carried back by Wasson for forty yards, but which later developed into a touchdown for P.C.I.

Lakefield's two touchdowns were scored on a reverse by Nichols and a long forward received by Henry, who also converted for one point.

The stars of the Peterborough team were Menzies and Green while Twist, Nichols and Wasson starred for Lakefield in tackling, running and passing.

The final score was 27-11 in favor of Peterborough.

Over Optimism

TORONTO, Nov. 2—(CP).—Over-optimism about the end of the war has resulted in a falling off of volunteer attendance in Red Cross work rooms across Canada and thus reducing the vital work done by these volunteers, Premier George Drew told a meeting of the National Council of the Canadian Red Cross Society here yesterday.

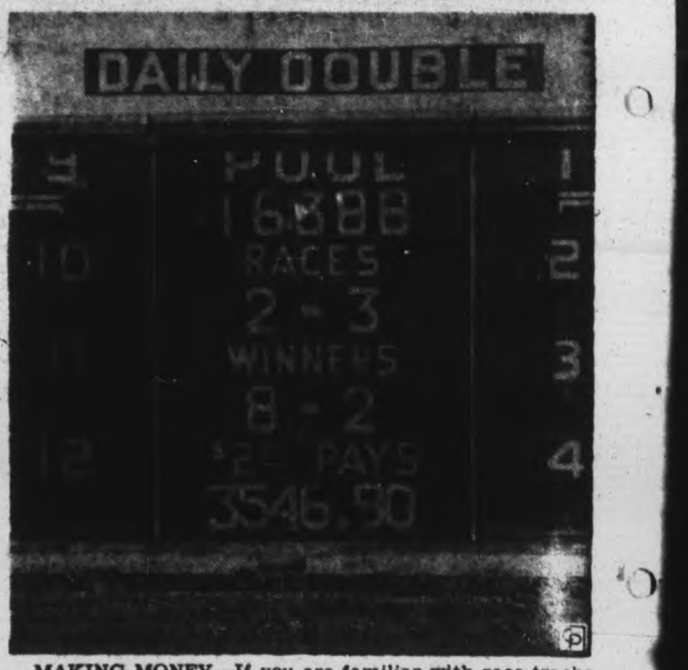

MAKING MONEY—If you are familiar with race tracks, this sign should give you a jump. In fact, you should join the "shudofhadem" club. The board gives the daily-double payoff at Bay Meadows, San Mateo, Cal., track the other day. For a $2 ticket, brothers, the double paid off at $3,546.90. Three men and one woman shared the big double, second highest in the history of the track. Winners were Milldust in the second race and Bonalta in the third. (Daily double here is second and third races.)

RUGBY
Saturday, Nov. 4
2:15 P.M.
RIVERSIDE PARK
Toronto Balmy Beach Juniors
vs.
Peterborough Juniors
Admission 25c

Overcoats
DEEP PILE FLEECES
RUGGED YOUTHFUL TWEEDS
FINE ENGLISH ELYSIANS
and
WARREN K. COOK'S
KENWOOD
Canada's Outstanding Coat
We have them all in styles and sizes to fit anyone. It won't be long now.
Priced
29.50 - 32.50 - 35.00
40.00 - 50.00
Eric Howard
MEN'S APPAREL

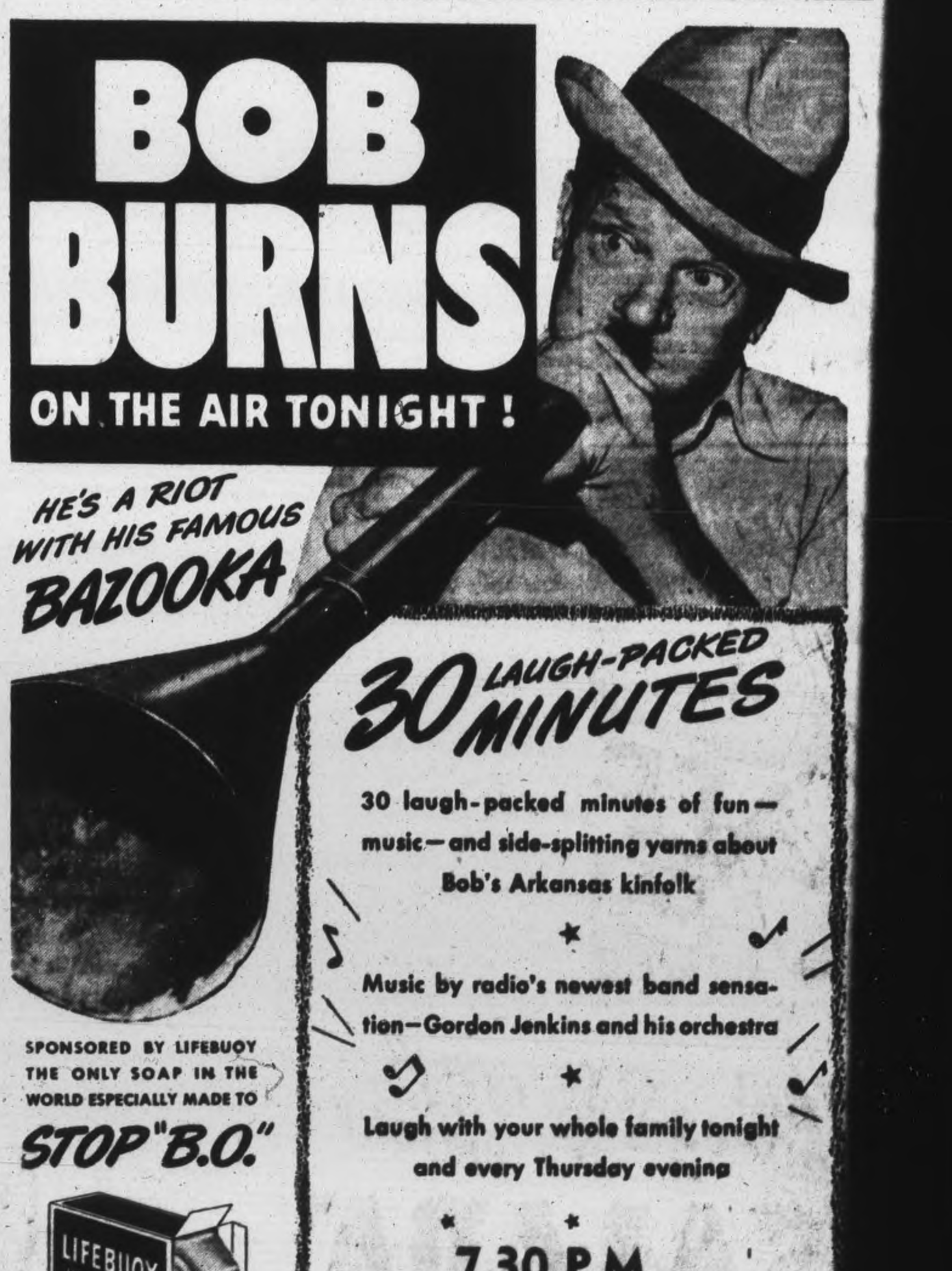

Hawks Wallop Rangers 8-3 In Windy City

By ERIC SANDERSON
Canadian Press Staff Writer

Any doubts that Paul Thompson's Chicago Black Hawks lack the scoring punch and will to win that last year carried them into the National Hockey League finals can be shelved.

The 1944-45 edition of the Windy City's Stanley Cup contenders last night came from behind a 1-0 first period deficit to register an 8-3 victory over New York Rangers.

Just prior to the schedule-opening it was believed Thompson would ice a much weakened team because of the loss of such players as Doug Bentley, ace winger on the line with Clint Smith and Billie Mosienko; Cully Dahlstrom; George Allen and Art Wiebe.

However, the addition of Pete Horeck on the line with Smith and Mosienko paid off last night as the trio accounted for three of the eight goals, each getting one, Smith, former Ranger centre, assisted in three other goals, Horeck in two, and Mosienko in one.

The Hawks, although controlling most of the play in the opening period, were unable to score and ended the session trailing 1-0. Big Bucko MacDonald counted for the Rangers just after the seven-minute mark.

Smith, who Manager Lester Patrick took to the Rangers several years ago, started the victory march for Hawks three minutes after the sandwich period started, and goals by Mosienko, Horeck, Lude Check, and Harvey Fraser followed with almost lightning-like rapidity. Lude Check, acquired this year from Montreal Canadiens, also rammed home another during the last minute of play to give the Hawks a 6-1 lead going into the final period.

Veteran Defenceman Earl Seibert drove home Chicago's last two goals. Fred Hunt and Grant Warwick netted for Rangers after the Hawk pressure relaxed.

AIDS FOR AIRMEN

Stranded fliers are often dropped cans containing three blankets. The cans later become water buckets or cooking utensils.

Square Dancing
★ ★ ★
JIM BLACK
AND HIS RED RIVER RAMBLERS
★ ★ ★
Tonight
Nov. 2nd
★ ★ ★
Admission 35c-50c
★ ★ ★
SUMMER GARDENS
PETERBOROUGH
"Your Amusement Centre"

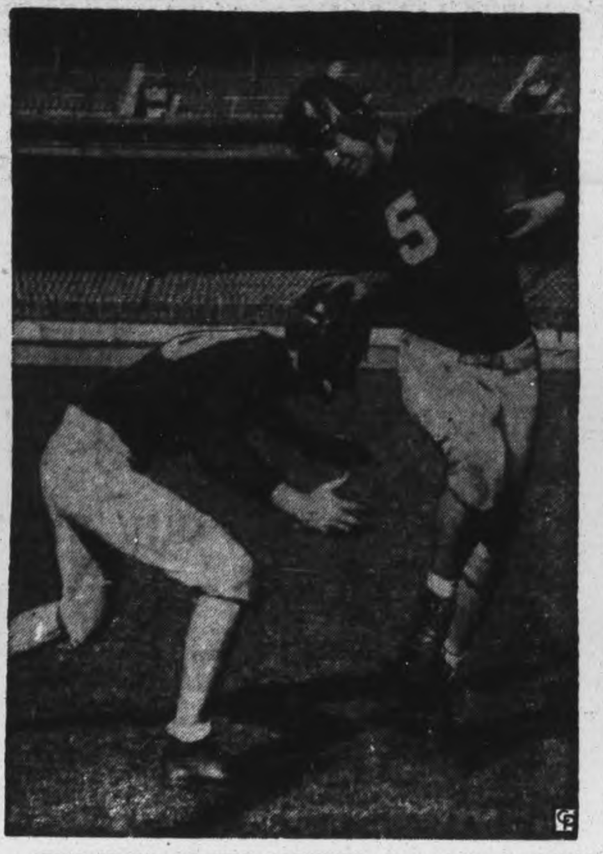

THIS IS NO GENTLE SQUEEZE—One of the backfield stars of the New York Giants professional football team, Bill Petrilas, gives out with the straight-arm during a practice session at the Polo Grounds. The Giants are one of the stronger teams in the east.

Canadian Sport Snapshots

By SYD THOMAS
Canadian Press Staff Writer

TORONTO, Nov. 2 — (CP). — With the days getting crisper and crisper, the season for hockey Hall of Fame discussions surely must be upon us again, although as yet the expected arguments have not started for the winter.

On the serious side, though, Captain Jim Sutherland of Kingston, Ont., has come out with an instructive piece of literature on the origin of the game that takes the chronological data back to 1813 at least. He quotes a little-known work by the late Duke of Beaufort that gives credit for inaugurating ice hockey, or "bandy," to the stout citizens of Bury Fen. That community of note wasn't a suburb of Hamilton, Montreal or Halifax, but happened to be situated in the twin parishes of Bluntisham-cum-Earith in the agricultural County of Huntingdonshire.

The good people of Bury Fen, there is reason to believe, galloped about the ice with their bandy sticks playing a "game much like hockey" even before skates were invented. However, after they had equipped themselves with runners, the early historian recorded, they "could rush over the ice at a great pace, could suddenly stop and as suddenly start, and turn and dodge at full speed and maintain a pace impossible on hand, then enthusiasm for bandy was assured it became in fact....the most fascinating of games."

(That's flowery language, but the hockey broadcasters might add a novel touch to their accounts by studying this early chronicler.)

Any doubts that bandy was not the great-grandfather of hockey were dispelled when the rules of the early game were studied. Some of them were: The stick must not be more than 2 inches wide at any part (compared with 3½ inches as at present); no player could raise his bandy above his shoulder for purposes of mayhem or otherwise, and only the goaler could hit the ball while in midair; there was a regular offside rule although no player was offside as long as he stayed within his own half of the ice; the game was started by the referee throwing the ball in the centre of the ice; and each team was limited to eleven players.

There is quite a similarity between those rules and present regulations, enough to prove this was the same game that later was brought to Canada by the Imperial troops who were garrisoned at Halifax, Kingston and Montreal.

Shinny is even rung into the matter, since the historian says it undoubtedly was the forerunner of bandy. The original game was played in the village street and was much like field hockey, except a great deal more boisterous. As our authority says, it was a "rough and ready frolic."

MOVIE TIME TABLE

Centre—"If I Had A Million", 2.45, 5.15, 7.44, 10.13; "Henry Aldrich Boy Scout", 1.39, 4.08, 6.37, 9.06.

Capitol — "Bathing Beauty", 1.40, 3.40, 5.30, 7.25, 9.25.

Regent—"Gung Ho", 1.45, 4.20, 7.05, 9.50; "Girl Who Dared", 3.25, 6.10, 8.55.

Dempsey Dies

PUEBLO, Colo. — (AP). — Jack Dempsey, 80, one-time featherweight and lightweight boxer who reputedly knocked out young Corbett and handed Abe Attell a boxing lesson, died Tuesday night. Corbett later became world lightweight champion. Dempsey was not related to William Harrison (Jack) Dempsey, former heavyweight titleholder.

Big Leaguers After Batteries In Draft Pool

CHICAGO, Nov. 2—(AP)—Baseball's major league strategists, already preparing for their fourth wartime season, apparently are determined to keep their batteries well-charged this winter.

When officials of 13 clubs spent $137,500 in less than 15 minutes at their annual draft meeting yesterday, they went hot and heavy after pitchers and catchers, who comprised 10 of the 19 players selected from minor leagues.

Neither of St. Louis' 1944 champions, the Cardinals and the Browns, made a bid. Only other club that did not dip into the minor league barrel was Detroit, although the Tigers sought unsuccessfully to draft Pitcher Alex Mustaikis of Toronto.

The Senators, Philadelphia Athletics, Boston Braves and Chicago White Sox drafted two players each, while the Phillies, New York Giants, Cleveland Indians, Chicago Cubs, Boston Red Sox, New York Yankees, Pittsburgh Pirates and Cincinnati Reds bought one apiece. The total of 19 draftees was three more than last year when $110,000 was poured into minor league coffers.

Seventeen players were from Class AA leagues purchased at the fixed $7,500 price tag. One was a $6,000 class A buy and the other a class B player at $4,000.

Among International League players drafted were Outfielder Walt Chipple of Montreal, who hit .288 last season, and was claimed by Washington; Catcher Leroy Jarvis of the Royals who hit .277 for Trenton in 1943, and was bagged by Pittsburgh; and Catcher Herb Crompton of Toronto, a .287 batter and a valuable clutch hitter, who fell to the New York Yanks.

Y.P.S. Entertains At Hallowe'en Party

HAVELOCK, Nov. 2 — (ENS). — The Y.P.S. of the United Church held an enjoyable Hallowe'en party in the school room of the church under the direction of the Recreational Convener, Miss Joyce Fielding.

A colorful array in the grand march opened the evening's entertainment with the following prize awards: Fancy dress, Doris Toms and John Wilkinson. Comic dress, Stella Wilkinson and Meryl McMullen, and Bruce Melville. Musical chairs which followed, were won by Ruth Wilkinson and Bruce Melville. The prizes for the Hallowe'en scrambled words contest were won by Stella Wilkinson and John Anderson. A delightful lunch closed the Hallowe'en party.

Jockeys Score

NEW YORK — (AP). — Jockeys Ted Atkinson of Toronto and Don Meade shared spotlight honors at Jamaica yesterday, each scoring a triple, with Meade capturing the featured $10,000 New Rochelle handicap aboard Breezing Home.

Ball Player Killed

SPOKANE, Wash. — (AP). — Ed (Lefty) Brandt, 39, who once pitched for Pittsburgh Pirates and Boston Braves, was killed last night in an automobile accident. Brandt quit baseball about five years ago.

Hollywood and HERE

By HYE BOSSIN

Yvonne de Carlo, Vancouver-born "most beautiful girl in the world," was living in a dollar-a-day motel while making "Salome, Where She Danced." Couldn't get accommodation... Well, well, Edmund Lowe will be back in a movie. He'll play a leading role in "John Dillinger"... The USA government has issued a special stamp in honor of the 50th anniversary of the motion picture. It shows soldiers watching a film in the jungle... Frances Neal, just signed to a new contract by MGM, is the wife of Lieut. Van Heflin... RKO will make a film called "The Bells of St. Mary."

* * *

A fellow excited his friends by announcing, after being called to the phone, that a "bundle from Heaven" had arrived at his house.

"Was it a boy or a girl?" someone asked.

"Neither," was the reply. "It was my laundry."

* * *

Lieut. Ragnar Lind of the USArmy was just awarded a citation for bravery. He's Jeffery Lynn when appearing in the movies... A new star has come out overnight. She's Lauren Bacall, whose work opposite Humphrey Bogart in "To Have and Have Not" has caused her to be teamed up with him for "The Big Sleep"... Rosalind Russell is out of the hospital, where she went with nervous exhaustion, and is at work in "Some Call It Love"... Film with a long title: "Our Vines Have Tender Grapes." Ed G. Robinson, aided by a moustache, will play in it.

Geraldine Fitzgerald's father is a well-known Dublin lawyer. She sent him her last film contract for study. He translated the legal phraseology into plain English.

When he came to Clause 14 he wrote: "This clause doesn't seem to mean anything in particular, but it contains one of the worst split infinitives I have ever seen."

* * *

Grace, daughter of "Poodles" Hanneford of circus fame, makes her movie debut in "San Antonio"... Fay Holden and her husband, David Clyde, are just two of the British stars who have become American citizens of late... A short subject called "Banjo on My Knee" will tell the story of Stephen Foster, famed composer. The movies had two bad tries at that subject in the past... That film about the life and experiences of Capt. Eddie Rickenbacker is under way.

* * *

One of the great films is "Wilson," not yet released in Canada. The studio asked Raymond Massey, famed Lincoln impersonator, if he'd like the role.

"I'm sorry," he replied, "but since playing Lincoln I've become a Republican. I must now turn down the Democratic nomination for President of the United States."

The story, of course, is about the late Woodrow Wilson, president of the USA during the last war.

So the studio gave the role to Alexander Knox. Both Massey and Knox are Canadians from Ontario.

Here and There in Sport

By The Canadian Press

Del Bissonette, former member of the Brooklyn Dodgers, has been signed as coach of Boston Braves of the National Baseball League. Bissonette, who managed Hartford in the Eastern League last season, replaces Tom Sheehan, who resigned.

Gordon (Moose) Sherritt, defenceman for Indianapolis Capitals of the American Hockey League, has been rejected for the third time by the Canadian army, the club management announced last night. Sherritt is expected to return from London, Ont., in time for the Capital's game with Buffalo tonight.

Tommy Gorman, manager of Montreal Canadiens of the National Hockey League, said yesterday the Habitants would not part with Bob Fillion "at any price," and that Johnny Mahaffy and Nils Tremblay still were property of the Montreal club. He was commenting on a Toronto report that quoted Manager Art Ross of the Boston Bruins as saying the Bruins would "talk business" with the three players and Rosie Rozzini if the players showed they would improve the present Boston lineup.

Gorman said Rozzini had been made a free agent and that Mahaffy probably would try out with the Bruins, after which a deal may be made.

Coach Clarence (Hap) Day announced last night before he headed Toronto Maple Leafs for Montreal where they clash with Canadiens in one of two scheduled National Hockey League games tonight that Mel (Sudden Death) Hill had signed his contract for the 1944-45 season, ending all speculation that the 30-year-old winger might be traded or sold to another club.

"They had me over a barrel," said Hill, "and I took a $500 salary cut, even if I didn't like it. Now I'm going back to work on the $1,000 bonus."

Hill, a former star with Boston Bruins and the now-disbanded Brooklyn Americans, had balked at a $4,500 contract with a $1,000 bonus clause. He drew $5,000 last season.

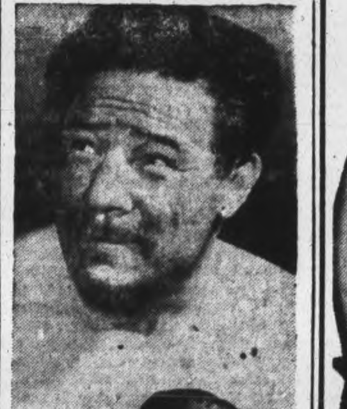

MAX BAER ILL—Sgt. Max Baer, former heavyweight boxing champion, is seriously ill at the Fort Logan, Colorado, hospital.

What's On the Air

Stations	Kilocycles
CHEX	1430
CBL	740
CFRB	860
WEAF	660
CJBC	1010

Symbols: D—Drama, M—Musical, R—Religious, S—Songs, T—Talk, V—Variety, N—News

This Program has been given the Peterborough Examiner by stations herein listed. If the presentations as scheduled are not on the air, the fault lies with the stations and not with the Examiner.

Radio Station CHEX Carries the News on the Hour

THURSDAY EVENING

6:00 P.M.
CHEX—News; Tunes
CBL—Relax and Enjoy-M
CJBC—Collegiate Jive

6:15 P.M.
CHEX—Singing Strings
CBL—News; Market Report
CFRB—Interlude-M

6:30 P.M.
CHEX—News Rhythm R'nd-up
CBL—Curtain Echoes
WABC—Call Pan-America

6:45 P.M.
CHEX—Voice and Song
CBL—BBC News
WABC—The World To-day-T
WEAF—Lowell Thomas-N

7:00 P.M.
CHEX—Fred Waring-M
WABC—I Love Mystery-D
CFRB—Vic and Sade-D
CBL—Alouette Quartette-S

7:15 P.M.
CHEX—Fred Waring-M
WABC—Variety Time

7:30 P.M.
CHEX—Old Timers-M
CJBC—Music for Moderns
WEAF—Bob Burns
CBL—Rhythm Musicale

7:45 P.M.
CHEX—Harry Horlick
CBL News Roundup
CJBC—Adrian Rollins Trio
CFRB—Rehabilitation-T

8:00 P.M.
CBL—Voice of Victor
CHEX—F Morgan, comedian
WABC—Suspense-D
CFRB—Market Basket

8:30 P.M.
CHEX—Green Hornet-D
CBL—Of Things to Come
WABC—Death Valley Sheriff
WEAF—Dinah Shore-S

9:00 P.M.
CHEX—Barn Dance
CFRB—Best of the Week
CBL—Music Hall-V
WABC—Maj Bowes Amateurs

9:30 P.M.
CHEX—Canadian Cavalcade
WEAF—Joan Davis—V
CBL—Fighting Navy
CFRB—The Old Timers
WABC—Corliss Archer-D

10:00 P.M.
CHEX—Light Up and Listen
CBL—CBC News
WABC—The First Line
CFRB—Voices from History
WEAF—Abbott and Costello-V

10:15 P.M.
CBL—Honorable Discharge
CFRB—Harry and Claudette

10:30 P.M.
CHEX—The Cavaliers-M
WEAF—March of Time
CFRB—Road to Victory
WABC—Orch. and Guest Stars

11:00 P.M.
CHEX—News
CBL—BBC Radio Newsreel
CFRB—News

FRIDAY MORNING

6:00 A.M.
CHEX—Early Risers

6:30 A.M.
CHEX—News

7:00 A.M.
CHEX—News

7:15 A.M.
CHEX—Earlybirds

7:45 A.M.
CHEX—Morning Cheer

8:00 A.M.
CHEX—News
CJBC—It's About Time-M

8:15 A.M.
CHEX—Smilin' Ed
WEAF—Do you Remember?
CBL—Morning Devotions

8:45 A.M.
CHEX—Morning Devotions
CFRB—Coffee Club

9:00 A.M.
CHEX—News; Port Hope Show
CBL—Mirth and Madness-V
CJBC—Breakfast Club

9:15 A.M.
CFRB—Hi Neighbor
CHEX—Port Hope Program

9:30 A.M.
CHEX—Victory Loan Show

9:45 A.M.
CHEX—Voice of Memory
CBL—Music While You Work
CFRB—Life Is Mine-D

10:00 A.M.
CHEX—News; Lindsay Salute
CFRB—Woman's World
CBL—Nat School Broadcast
CJBC—Variety Box

10:15 A.M.
CHEX—Lindsay Salute
CFRB—How Goes the Chorus?
WABC—Light of the World-D

10:30 A.M.
CHEX—Lindsay Salute
CFRB—Kate Aitken-T
CBL—Ethelwyn Hobbes-T
CJBC—Ukulele Ike-S

10:45 A.M.
CHEX—Lindsay Salute
CBL—Joan Baird-T
CFRB—Novatime

11:00 A.M.
CHEX—News; Rem'ber Services
CBL—Road of Life-D
WABC—Amanda-D

11:30 A.M.
CHEX—House of McGregor
CBL—Soldier's Wife-D
WABC—Bright Horizon-D

11:45 A.M.
CHEX—Magic of Waltz-M
CJBC—Merle Pitt Presents-M
WABC—Aunt Jennie-D

FRIDAY AFTERNOON

12:00 NOON
CHEX—News, Home Folk Hour
WABC—Kate Smith Speaks
CBL—BBC News

12:15 P.M.
CFRB—Farm Broadcast
CJBC—Music Mixers-M

12:30 P.M.
CHEX—News, Farm News
CBL—Ont. Farm Broadcast

1:00 P.M.
CHEX—News, Home Folks
CBL—CBC News
CFRB—Sam Adams
WEAF—Sketches in Melody-M

1:15 P.M.
CFRB—Music for You
CBL—The Happy Gang-M

1:30 P.M.
CHEX—Chapel Chimes-M
CFRB—Tropical Tempos
WABC—Bernadine Flynn-S

1:45 P.M.
CHEX—Don Barry
CJBC—Kath Livingstone, p'try

2:00 P.M.
CHEX—News, Victor Salon Or
CFRB—Our Gal Sunday-D
WEAF—The Guiding Light-D
CBL—Matinee Melodies

2:15 P.M.
CHEX—A to Z
WEAF—To-day's Children-D
CJBC—Mystery Chef Recipes
WABC—Two on a Clue-D

2:30 P.M.
CHEX—The Lady Sings
CJBC—Ladies Be Seated
WEAF—Woman in White-D
CBL—Valse Memories

2:45 P.M.
CHEX—Meet the Band

3:00 P.M.
CHEX—News, Listen to Lieb
CBL—Women of America
CJBC—Bob Rhodes' Orchestra

3:15 P.M.
CHEX—Hollywood Premiere
CBL—Ma Perkins-D
WABC—Tina and Tim

3:30 P.M.
CHEX—Vocalist for the Day
CBL—Pepper Young-D
CFRB—Homefolks Frolic-M
WABC—The High Places

3:45 P.M.
CHEX—Musical Magic
WABC—The High Places

4:00 P.M.
CHEX—News, Ballroom Time
CJBC—Ethel and Albert-D
WABC—Service Time

4:30 P.M.
CHEX—Make Believe Ballroom
CFRB—At Your Table
WEAF—Lorenzo Jones-D
CBL—Modern Musicians

4:45 P.M.
CFRB—Advs Perry Mason
CJBC—Adven Tin Soldier-D
CBL—Earl Little, pianist

5:00 P.M.
CHEX—Robertson Davies-N
WABC—Sing Along Club
CBL—Frontline Family-D
WEAF—When Girl Marries-D

5:05 P.M.
CHEX—Melody Matinee

5:15 P.M.
CHEX—Secret Service Scouts
CFRB—Men in Scarlet-D

5:30 P.M.
CHEX—Mastersingers
CFRB—Secret Service Scouts
CJBC—Adven. Sea Hound-D
WEAF—Just Plain Bill-D

5:45 P.M.
CHEX—Musical Moments
CFRB—Jimmy Dale-D
CJBC—Sonny and Suzy-D

INNER CLEANLINESS Helps KEEP ME FIT!

THESE days everyone has to be in tip-top shape to do his job. And inner cleanliness is very helpful for fitness. The use of Eno's 'Fruit Salt' will help you gain freedom from constipation, headaches, indigestion and that listless out-of-sorts feeling that so often slows you down.

Take a dash of sparkling, refreshing Eno in a glass of water before breakfast. You'll like its pleasant taste because Eno is free of harsh, bitter salts—its action is gentle but effective. To help keep you fit, take Eno's 'Fruit Salt.' Buy a large, economical bottle today from any druggist.

ENO'S 'FRUIT SALT'
SPARKLING AND REFRESHING BEFORE BREAKFAST

Theatres - Dances - Radio

Twilight Tear May Be Chosen

BALTIMORE, Nov. 2 (AP) — Twilight Tear, today apparently headed for selection as the horse of 1944, will have another year in which to go after Top Flight's $275,900 earnings record for their sex.

The Tear, first filly ever to start in the Pimlico Special, romped home ahead of Devil Diver and Megogo yesterday to win a $25,000 purse and boost her winnings to $202,165 in two years of racing in which she has won 18 of 23 starts.

Trainer Ben Jones of Warren Wright's Calumet Farms said after the race "we can't afford to retire her" and that she would compete for another year. The Tear may make one more start this season at Pimlico, he added.

Running as smoothly as if she were on ball bearings, the three-year-old Queen won by six lengths over Greentree Stable's Devil Diver, one of 1944's top handicap performers. It was the biggest margin of victory in the eight years of the Special.

Megogo, from H. L. Lunger's Christiana Stables, was clearly outclassed and finished another ten lengths back.

The Tear made it look simple, and not until the time was posted did the crowd of 12,961 realize how fast she had been travelling. A clocking of 1.56 3-5 equalled the Special record made by Seabiscuit in his match race with War Admiral and was only one-fifth off Riverland's track standard.

The Tear was the favorite, paying $3.30 for $2.

International Sterling Silver
"ME-TO-YOU SETS"
In Prelude Enchantress and Pine Tree. Priced up from 11.40
Individual Pieces from 1.00
BERT AUSTIN
JEWELER
196 Charlotte St. Phone 5451

To-day FRI. And SAT.
Two—Ace Hits—Two
CENTRE
Adolph Zukor presents
SUPPOSE IT HAPPENED TO YOU? WOULD YOU GO GOOFY, TOO?
IF I HAD A MILLION
GARY COOPER · GEORGE RAFT · W. C. FIELDS
CHARLES LAUGHTON · JACK OAKIE · ROSCOE KARNS
ALISON SKIPWORTH · MARY BOLAND · MAY ROBSON
CHARLIE RUGGLES · LUCIEN LITTLEFIELD · RICHARD BENNETT
Big Featurje No. 2
Henry Aldridge, Boy Scout
More Hilarious Hi-Jinks with Fildom's "Problem Kid"
Jimmy Lydon as "Henry" and Chas. Smith as "Dizzy"
Plus "How to be a Sailor" Walt Disney Cartoon
INVEST IN VICTORY — BUY VICTORY BONDS

INVEST IN VICTORY — BUY VICTORY BONDS
The SCREEN'S FIRST WATER CARNIVAL!
GORGEOUS... HILARIOUS... MELODIOUS
In Technicolor
"BATHING BEAUTY"
Red SKELTON
Esther Williams
HARRY JAMES
XAVIER CUGAT

PLUS
Our Gang Comedy "TAKE OF A DOG"
and Latest Canadian News
Today
Capitol
A FAMOUS PLAYERS THEATRE

NOW IT CAN BE TOLD!
First to Crack the Back of Jap Power!
GUNG HO!
starring RANDOLPH SCOTT
NOAH BEERY, Jr. ALAN CURTIS
GRACE McDONALD

EXTRA!
"The Girl Who Dared"
Starring Grant Withers — Lorna Gray
PLUS!
Another Chapter - Secret Service
Regent
Today

United Nations, Neutral Countries Discuss World Air Transport Lines

By JAMES J. STREBIG
Associated Press Aviation Editor

CHICAGO, Nov. 2 — (AP) — The United Nations and neutral countries were called together in the international civil aviation conference Wednesday to work on a plan for world air transport, with the hope that commercial flying can be put into the service of restoration activities immediately.

The meeting, expected to occupy representatives of more than 50 countries for at least three weeks, involves the issue of economic control of a vast and growing industry.

That issue—to what extent a proposed international air authority should govern a nation's right to commercial flying outside its borders—is the biggest one on an agenda which has three other major topics.

1. Immediate operation of air routes on a provisional basis.

2. Technical standards and procedures.

3. An interim council to serve until a permanent body had been established.

Some Disagreement.

Several points are at issue, but one which is likely to get the most attention is the matter of economic control. The United States wants only enough of such control to assure freedom from cut-throat competition and uneconomic practices. British authorities want a world version of the United States Civil Aeronautics Board, and has used that comparison to illustrate.

This division was widened, it appears, by the pre-conference meeting of the British Commonwealth of Nations at Montreal last week. Canada, the United Kingdom, Australia, New Zealand, South Africa, India, Newfoundland and Southern Rhodesia made a final canvass of their views and found themselves in rather close agreement on their plan for an international "C.A.B."

British spokesmen have let it be known they feel free competition would be ruinous to hopes for profitable operation, that only through an international body with adequate power can routes be divided among countries, and such an authority is needed to police aggressors.

Among their ideas for this world authority would be a joint United Nations operation of airlines in Axis territory or areas formerly controlled by Axis nations.

Canadian representatives already have made it clear they are conscious of their country's advantageous position astride the direct North Atlantic routes between the United States and Europe.

I'll do your DIRTY WORK IN THE KITCHEN LAUNDRY & BATHROOM

15c KEEP THREE BOTTLES HANDY

JAVEX helps so many ways—every day—it's "liquid sunshine" for kitchen, laundry and bath. Bleaches stained sinks and drainboards—whitens and disinfects refrigerator, utensils, etc. Removes stubborn stains from linens and cottons—it's wonderful on washdays. Cleans and deodorizes toilets without muss or fuss—whitens bath, basin and tiles. At Your Grocer's. J-39

Javex
DIRT'S WORST ENEMY

6 Babies' Bodies Found In Garage

LOCKPORT, N.Y., Nov. 2—(AP)—The bodies of three additional newly-born babies were found by police Tuesday in a building originally used as a livery stable, making a total of six infants discovered in the property since Monday.

Detective Sgt. Benjamin Furlong said one of the bodies was located in a trunk and two others in a bushel basket. Police began a search of the building Monday after Leroy Grover, who had rented the building and started cleaning it preparatory to opening a garage, found a body stuffed in an orange crate. Search led to the discovery of two more yesterday, one in a cardboad box and a third jammed in a trunk.

All six infants apparently were negroes, and appeared to have been dead from several months to a year or more, Furlong said.

RED & WHITE

Specials for Thursday, Friday and Saturday, Nov. 2, 3 and 4, 1944

BLACK TEA - CROWN - - ½-lb. 35c
SIRDAR COFEE - - - lb. 33c
KELLOGG'S—With Glass Bowl
ALL WHEAT - - - 3 for 25c
PLAIN
QUICK QUAKER OATS Lge. Pkg. 23c
CALIFORNIA—Size 392
SUNKIST ORANGES - Doz. 24c
O'PEKOE TEA RED & WHITE - lb. 78c
COFFEE RED & WHITE - - lb. 45c
GOLD MEDAL
TOMATO JUICE - - 3 Tins 29c
P & G NAPTHA SOAP - 5 Bars 25c
COWAN'S
PERFECTION COCOA - lb. 25c
NUGGETT FLUFFS (B-3) 25 Qt. Pkg. 39c
DOMINION
CUT MACARONI - - 2 lbs. 11c
RECKITT'S BLUE - - 2 Pkgs. 13c
INTERLAKE
TOILET TISSUE - - 3 for 25c
GOLD MEDAL PUMPKIN 2 for 25c
AYLMER
VEGETABLE SOUP - 2 Tins 19c
CANADA SEAL
HERRING IN TOM. SAUCE - 2 tins 29c
CALIFORNIA—Size 70
GRAPEFRUIT - - - 3 for 27c
CALIFORNIA
ICEBERG LETTUCE - 2 for 25c

DARE'S GRAHAM WAFERS
BISCUITS lb. 23c
HAWES' 1-lb. Tin
Floor Wax 47c
Chipso Med. Pkg. 25c

Javex CONCENTRATE MAKES THE WASHING SNOWY WHITE 15c Removes Stubborn Stains

DECORATED BY POLAND—Lieut.-Gen. H. D. G. Crerar and Dr. W. Raczkiewicz, President of Poland, right after the Canadian general had been awarded the Virtitu Militari, Poland's highest decoration. *(Cdn. Army Radiophoto WIB)*

150 In Attendance At Community Party

WARSAW, Nov. 2—(ENS)—The town hall was beautifully decorated in Hallowe'en colors for the community party when 150 children and parents were present Tuesday night. Many interesting costumes were in the show and a happy time was enjoyed with lunch served at the close of an evening's fun.

The executive of the Young People's Society and Rev. E. D. Snelgrove had charge of the arrangements.

The prize winners were: Hardest-to-Recognize, James Hill; prettiest, Marie Drain; funniest, Mark Lonsberry; children's first, Ethel McMillan; second, Phyllis Sheppard; women's first, Mrs. Emma Selkirk; second, June Lonsberry; men's first, Mrs. Milton Drain; second, Mrs. Mark Lonsberry; apple-eating contest, Phyllis Sheppard; carrying a cake of wet soap on a knife, Victro Clements; apple peeling race, Mrs. Wesley Little.

A collection amounting to 11.82 was taken and donated to the Milk for Britain Fund.

Find Malone Resident Died During Night

MARMORA, Nov. 2 — (ENS) — Walter Lowery, well-known resident of Malone, was founded dead in bed early Tuesday morning. He was 63 years of age, was born in Millbridge and spent many years of his life in lumber camps being a teamster for some years.

He is survived by his widow and ten children, namely Cecil, Hamilton; Harry, Toronto; Leslie and Jack, overseas; Mrs. Hazel Drysdale, Northbrook; Mrs. Fred Hughes, Oshawa; Mrs. Harold Vanness, Northbrook; Doris, Myrtle and Donna at home. Funeral arrangements will be made known later.

Christ Church AYPA Holds Masquerade

OMEMEE, Nov. 2 — (ENS). — The members of the A.Y.P.A. of Christ Church, Omemee, were hosts to the members of the Y.P.U. of Trinity United Church, Omemee, at a novel Hallowe'en party held in the basement of the former church. Prizes for costumes were awarded as follows: Best dressed woman. Marion Pogue; best dressed man, Arthur Stephenson; best comic dress, Harold Brooks, ho posed as a shy lady. The judges were Mrs. F. Pooley and Bill Weir.

As each person entered they were given an orange and black ribbon to wear. Any person who answered a question with "yes" or "no" during the evening forfeited their ribbon to the questioner. At the close of the party a prize was given to Bill Weir for collecting the greatest number of ribbons.

A variety of contests and games was enjoyed under the leadership of Mrs. A. Stephenson, Misses Jean Rowan and Lois Nurse, including the post-mortem of Mr. Smith. A delightful evening closed with a sing-song and a delicious lunch served by the A.Y.P.A. members.

Lila Mumby Heads St. Paul's A.Y.P.A.

MARMORA, Nov. 2 — (ENS) — At a well-attended meeting of young people of St. Paul's Church held in the Parish Hall, Monday, under presidency of Rev. J. M. Brownlie, it was decided to reorganize a branch of the A.Y.P.A.

The following were elected to office: President, Lila Mumby; Vice-President, Margaret Kerr; Secretary, Glen Lavender; Treasurer, George Cheeseman. A program committee was elected, made up of Virginia Robertson, Marjorie Brownlie, Stanley Rundle, Robert Brooks, Kathleen Kerr, John Mumby and Roy Burridge. The enrolment fee will be 25 cents. Meetings will be held on alternate Thursday evenings, the next meeting to take place November 9.

Marmora News

Mrs. Albert Clements and Mrs. Sydmer Reid and son of Ivanhoe spent the week-end with the former's sister, Mrs. Orval J. Leonard.

H. W. Sabine, editor of the Marmora Herald, is having a new printing office erected adjacent to his dwelling.

Mrs. R. E. Elliott and daughters, Mary and Jean, moved from Deloro to Belleville on Monday.

Pte. Don Flynn of Aldershot, N.S., is spending a furlough with his parents here.

The late Mrs. Fred Matthews of Deloro is survived by a sister, Mrs. Harry Lowery of Marmora.

Match Shortage

WASHINGTON, Nov. 2 — (AP).—In the next six months United States civilians will get hardly any matches except "household strike-anywhere type," the War Production Board said Tuesday. Ninety per cent. of all penny box matches and 25 per cent. of book matches produced in the next six months must go to the armed services, the W.P.B. reported.

Quebec Liquor Seized In Raid

TORONTO, Nov. 2 (CP)—A two-weeks investigation into suspected liquor traffic from Quebec to Ontario was climaxed today by police raids on an east-end residence and an east-end furniture store, in which 150 bottles of liquor, 293 quarts of beer and 138 liquor, beer and wine ration permits were seized.

Most of the liquor bottles bore Quebec Liquor Commission labels, police said. One woman has been arrested and police are searching for a man. The woman—Mrs. Muriel Taylor, 33, was charged with illegal possession of liquor, beer and wine ration permits.

Millbrook News

Mrs. H. M. Trick and Mrs. Herbert Bremner were joint hostesses for a progressive euchre party, with thirteen tables in play. The funds from the event went to the treasury of "The Daughters of Cavan," L.O.B.A. No. 1066. Donald Edmunds won the door prize, and the prizes for high score went to Mrs. Mervan Kennedy and Harold Hawkins.

Cpl. Henry Gray, who with his wife was home for the past week visiting her parents, Rev. A. L. and Mrs. Sisco, and his sister and her husband, Mr. and Mrs. Russell Smith have left for his new posting in New Brunswick where he will take a four weeks' course.

Prize winners at the euchre held at the home of Mrs. H. M. Trick for the Women's Institute Funds, were for high score: Mrs. Hugh Blair and H. Hawkins; for the consolation, Marjorie Hawkins and Donald Edmunds.

Mrs. Herbert Bremner and her baby are leaving this week for Kingston, to remain in that city while her husband, AS. H. Bremner, R.C.N.V.R. is stationed there.

Rev. William Simpson and his wife were visitors at the week-end. They told of their trying experiences in escaping from occupied China. Mr. and Mrs. Simpson are at present with his father, Archdeacon Simpson, and Mrs. Simpson, at Blackstock, but will spend the winter in Toronto. They expect, after the war, to return to their mission in Honan Province, China.

AB. Walter Challice, R.C.N.V.R., arrived home this week and is with his wife and family at the Queen's apartments.

RICHARD HALL LIMITED

HATS VARIED and FLATTERING

COLOURS—
SPICE BROWN
MOSS LEAF
FESTIVAL RED
HACIENDA PURPLE
AMERICAN BEAUTY
CONCORD WINE
FERTILE GREEN
AUTUMN GOLD
BROWN
BLACK

Look To Hall's 2.49
For the Inspired New Hat
Visit Our Millinery Dept. 2.98
Second Floor

See your hat as others do from behind, or the side, as well as from the front! So that you can better visualize just how well suited a hat is to your type we invite you to visit our Millinery Department—try on the different styles. You'll be sure to like the choice at Hall's.

Hats For Everyone

It's time for your new Hat! Here are models most anyone can wear. Off-the-face hats—they are so young and beguiling—the little hats with their wispy veils—charmingly unsophisticated and youthful berets—smart little beanies for the younger set and other hats that are just too smart for words!

Little Brimmed Hats, Stitched Tams, Calots, Beanies, Off-the-Face-Types, Pill Boxes, Pompadours, Berets

New Drapes from Our Furnishing Dept.

Will Bring Sunshine to Your Rooms for the Winter Months

Cheery drapes will give a "lift" to your rooms—in fact they'll bring the sunshine right indoors during the long winter months. Choose any one of these drapery materials for those long, handsome side curtains that set the keynote to your living room.

At 1.00
Drapery chintz in pleasing patterns. Beautiful for comforter covers as well as drapes. Choice of blue, rose, natural. Width 36 inches.

At 2.25
Floral ruftex chintz for those cheerful drapes. Beautiful printed in rich graceful floral effects on coloured grounds of rose, blue, natural, green. Width 50 inches.

At 2.98
Rayon mixed fancy brocaded repp. Splashy floral designs on solid coloured grounds. It, has that firm self-confident texture that drapes in rich folds. Width 50 inches.

At 2.25
A richly gleaming 48" damask in a pleasing design. It's a cotton and rayon weave. Comes in natural, blue, green, gold, rust.

At 1.25
Drapery cretonne in a pretty variety of blending colours. There's plenty of practical service in its all over muted patterning. Width 36 inches.

At 1.98
A heavy, firmly woven cotton chintz. Width 48 inches. Stripes and floral designs on various coloured grounds. Would make excellent covers for bedroom chairs, etc.

JUST SELECT YOUR MATERIAL. WE'LL MAKE THEM FOR YOU AT A REASONABLE CHARGE

Phone 5761 RICHARD HALL Limited PHONE 5761

Main Street Topics

LINDSAY BOY WOUNDED

Serving overseas with a central Ontario regiment, Cpl. George D. McFadyen, son of G. C. McFadyen, 66 Elgin street, Lindsay, has been wounded in action.

ONE YEAR SENTENCE

Wallace William Bell, 81, of Lindsay, today was sentenced to one year definite and one year indeterminate in Ontario Reformatory on each of three charges of forgery. The sentences will run concurrently.

SMALL FIRE

A burning awning at the front of the clothing store of Board and Huffman, Charlotte street, called out the fire department around four o'clock this morning, Chief Gimblett said today. Only slight damages to the awning were reported.

TO HOLD INQUEST

It is expected that there will be an inquest into the death by drowning of Peter Scollard, whose body was found in the canal on Tuesday but owing to the fact that Coroner Dr. Herb. Young will be absent from the city next week the inquiry is not likely to be held until the following week.

SPOTLIGHTS

When the robot bomb is displayed in Market Square Friday afternoon and evening from 5 o'clock until 10 o'clock, spotlights will focus on the exhibit after darkness falls. Because the bomb is made of light metal, easily damaged, a mounted guard with fixed bayonet will be in attendance. Victory Loan officials expect a large crowd will be out to see the flying bomb, Hitler's first weapon of vengeance.

THE FINAL CALL

The Women's Auxiliary to the Navy is making a last call for the nams and addresses of Peterborough boys and girls serving in the Navy and Merchant Marine. The main shipment of Christmas ditty parcels is to be made in a few days and the Auxiliary feels sure that there are many Peterborough sailors and Wrens whose names have not been registered. Unless their names are sent in at once they will be missed in the distribution of Christmas parcels. Friends and relatives are asked to telephone Mrs. F. Board 5592 or Mrs. F. D. Craig, 5591.

A COUNTY HERD

NORFOLK, England — (CP). — The Norfolk county council, to set an example to milk producers, has bought a pedigreed, tuberculin-tested dairy here of 12 heifers and a bull, costing nearly £1,500 (about $6,675).

NEW LOCATION

Previously announced as being held in the Drill Hall of the Training Centre, the Victory Bond show with Mart Kenney's orchestra and Bert Pearl will now be held Saturday in the Brock street arena.

SNAPDRAGONS BLOOMING.

Mrs. S. Sullivan, 419 Downie Street, reports that she has some pink snapdragons growing in her garden in spite of the late season. They have never blossomed this late before

HOME FROM OVERSEAS

A former employee of the Western Clock Company, Flying Officer Bruce Armstrong, R.C.A.F. has returned from overseas after completing his tour of operations over enemy territory. He is visiting with friends in Peterborough.

ACCIDENT INSURANCE

The Supervision committee of the Board of Education at its meeting on Wednesday night decided to recommend to the Board that accident liability insurance be placed on the schools and that the firm of McCannan and Sinclair be awarded the policy.

RECOMMEND APPOINTMENT

The Committee on Appointments of the Board of Education on Wednesday night opened applications for the position in the maintenance department and recommended to the Board that Wesley Rose be appointed at a salary of $1,900 which includes cost of living bonus.

WEATHER REPORT

Temperature high for the month of October, according to the weatherman, was 74 degrees, on October 6. The low mark was reached October 25, when the mercury dropped to 25 degrees. The average mean temperature for the month was 46.7 degrees, and the total precipitation was .85 inches.

THE HARVEST OF LEAVES

As the final step toward preparing the city parks for winter parks board employees are busy harvesting the crop of fallen leaves. These are piled into trucks and taken to Riverside Park where they are kept for some years until they are ready for use as fertilizer.

WITHOUT PROPER LIGHTS

Complaints have been reaching the police department of farm tractors being driven on the highways after dark without proper lights. It is pointed out that when these vehicles are driven on the road at night they should carry the same lights as other motor vehicles. Many of them, it is said, do not and as a result there have been many narrow escapes from accidents.

Outline Is Given Of Safety Work

The Peterborough Lindsay Section of the Industrial Accident Prevention Associations held a dinner meeting last night at the Genelco Cafeteria. A total of 72 persons were present representing 12 firms in the city. Tom Taylor of the Canadian Ventilating Shades occupied the chair and in his opening remarks he brought to the attention of those present the fact that safety groups have been operating in this city for some considerable time and that they have been doing a great deal of very good work. Mr. Taylor also voiced an appeal to top management to make an effort to be present at all safety meetings in order to show their interest in Accident Prevention.

Fred Overend of the Peterborough Lumber Co. was asked to introduce the speaker of the evening. T. A. Lister, Safety Engineer of the Canadian General Electric Co., and Genelco Limited. Mr. Overend stated that the speaker had been active in the Accident Prevention field for some years and was well qualified to talk on the subject.

In his address entitled, "Safety and Production", Mr. Lister gave a comprehensive review of the problems confronting industrial workers, foremen and management, with regard to safety. He said that after the war, when demobilization sends many members of the armed forces back to factories, war nerves and other neurosis on the part of many of these men will present new and serious accident hazards, and complicate administration within the factory. This will be combatted he said, by a central office, thanks to the Accident Prevention Association in which all the experience of this continent's industries will be gathered, and means of combatting these conditions when and where they develop will be learned.

Advocating selling men of each department on safety, and appointing them as safety representatives of each section, Mr. Lister said that only when accident prevention is included in school curriculums and men and boys already educated in safety are received in industry, can it be even hoped to eliminate accidents within our factories.

Obituary

MRS. MARCELLA FARRELL.

BELLEVILLE, Nov. 2. — Mrs. Marcella Farrell, widow of John Farrell, died at her home in Marlbank early on Wednesday morning after an illness of five weeks' duration.

Born at Erinsville, the late Mrs. Farrell was in her 80th year, and was a daughter of the late Mr. and Mrs. Morris Hayes. For fifty years she lived in the Marlbank district and was highly esteemed. In religion she was a member of the Church of the Assumption at Erinsville, and in connection with the parish she was a member of the Altar Society and the Catholic Women's League.

Surviving her are five sons, Rev. Father D. L. Farrell of Rialton, Morris Farrell of Copper Cliff, Michael Farrell of Kingston, John Farrell of Corbyville and Vincent Farrell at home; one daughter Mrs. Charles Rush of Stoco, two brothers, Thomas Hayes of Kingston and John Hayes of Detroit, Mich., and eighteen grandchildren. Her husband died 25 years ago.

350 Serving

TORONTO, Nov. 2 — (CP). — More than 350 members of the Canadian Red Cross Corps are serving overseas in Britain, France and Italy, and another 75 are ready to sail, N. C. Caudwell, chairman of the National Corps Committee, said here yesterday in a report to the society's central council.

War—4 Years Ago

By The Canadian Press

NOV. 2, 1940—Kensington Palace, damaged by German air raid. Greek forces bombed Koritza and Argyrocastro in Albania. Two hundred civilians killed in Italian air raid of Salonika. R.A.F. scored four direct hits on enemy transports and troops, in Ethiopia.

WANTED
FEMALE HELP
Shoe clerk. Experienced desirable. Good hours, etc. Apply in writing, stating experience, salary expected, etc., to Selective Service, O-381.

JEANETTE SCOTT CHAPTER
I.O.D.E. TEA
Sale of Work and Home Cooking
Y.W.C.A.
Saturday, November 4
3 to 6 p.m. — Tickets 25c

Raybestos Plant To Raise V Loan Flag

Employees of Canadian Raybestos Company are going to raise their Seventh Victory Loan flag this afternoon signifying the windup of their shop campaign that ended at 135 per cent of their quota with 98 per cent of the staff investing.

The objective was $15,800, and the canvass disposed of Bonds in the value of $21,350.

"It is an old story now throughout the plant," said W. S. Cowell, confirming the reports of conclusions of the drive. "Fellows have got into the habit of saving and buying Bonds, and they shift from one campaign to the next because they have learned the value of Victory Bonds, apart altogether from the patriotic aspect of helping win the war."

Outboard Marine.

With an objective of $56,050, the staff at Outboard Marine and Manufacturing Company, (Johnson Motors) had heaped up sales of $87,800 by Wednesday. That is a progress report, and according to Larry Maguire some of the Johnson Motors staff have been doubling up on this issue because they realize they muffed the first couple.

Some of the men who were canvassed wanted to know what was wrong that nobody had seen them," Mr. Maguire said. That is generally the spirit of the shop. It is no longer a matter of 'selling' Victory Bonds down here; it is only— in most cases, at any rate— 'how much can I take?' When the first Loans came out there was just a sense of duty about investing, not exactly indifference, probably nothing more than lack of full understanding. Gradually the men got into the Bond buying stride, and they have been thinking of post-war buying, you know, car, payment on a house and so on; but a lot didn't get away to the best start, and now they are thinking of the possibility that with the war's progress this might be the last Loan or perhaps only another one, and they have been more than ever willing to invest. They have certainly learned saving by the Victory Bond plan."

Mr. Maguire said $50 Bonds used to be the common unit in the first few Loans, but the whole Motors staff has got away from that denomination. "Our staff has a good investing record," said Mr. Maguire "but at that lots of the fellows might probably admit now they wished that they had done even better."

TROUBLE CENTRE?—A new photograph of President Chiang Kai-shek of China who has come into the news again with Gen. Joseph Stilwell's recall from the Chinese theatre of war. There are those who say the Chinese president is more concerned with the inevitable civil war against the Communists in his own country, than with the war against Japan and has been hoarding lease-lend goods to that end.

Truck Driver Fined On Careless Charge

Declaring that the accused had failed in the duty that was incumbent upon him of making sure that the move could be made in safety before making a left turn, Magistrate O. A. Langley, K.C., registered a conviction in police court this morning against J. P. Leveck, truck driver for the Fitzgerald Coal Company on a charge of careless driving.

His Worship, remarking that he did not think it a case that justified a heavy penalty for Leveck had been driving very slowly at the time of the accident, he fined the accused $7.50 and $9.00 costs.

Evidence in the case had been heard last week and Magistrate Langley at that time reserved judgment until to-day after hearing the arguments of J. F. Strickland, K.C., defence counsel, and Crown Attorney V. J. McElderry, K.C., who prosecuted.

Evidence in the case showed that Leveck was the driver of a coal truck that was making a left turn into the yard of the Fitzgerald Coal Company on Hunter street. Twelve year old John Brennan, a St. Peter's High school student, was one of a number of cyclists riding east on the south side of Hunter street and when Leveck turned his truck to enter the coal yard, the boy put on his brakes to avoid a collision, was thrown from his bicycle and fractured his collar bone when he fell against the front of the truck.

In giving judgment Magistrate Langley said that he had read over a number of authorities dealing with left turns and was satisfied that it was the duty of drivers who attempted such a manoeuvre to be sure that they did not proceed until they were sure that it could be made in safety. This, he said, Leveck had failed to do.

"It may be that the boy was riding pretty fast and contributed to the accident," said His Worship, "and for that reason I do not propose a severe penalty."

Charges of theft laid against C. M. Rishor of stealing furniture, etc., from his wife and against the wife of stealing from her husband were adjourned until to-morrow when Mrs. Rishor failed to appear. It was intimated that the two cases would have to go on then.

WOUNDED SECOND TIME—Pte. Garnet Thompson, son of Mr. and Mrs. R. Thompson, of Norwood, has been reported wounded overseas, for the second time in six months. Previously, he suffered bomb fragment wounds in the right arm, but as yet, no details about his latest wound has been given.

Pte. Garnet Thompson Wounded Second Time

NORWOOD, November 2—(ENS). — For the second time within six months, Pte. Garnet Thompson, son of Mr. and Mrs. Raymond Thompson, Norwood, has been reported wounded in action overseas. No other details were given.

In July, fragments from a bomb wounded the young soldier in the right arm, while serving in France. Formerly an employee of the Scott Lumber Company, Pte. Thompson enlisted in February 1942, and after training in Camp Borden, Kingston, Woodstock and Nova Scotia, he went overseas in January.

Turns Up Again

GUELPH, Nov. 2— (CP) —FO. Jim Arsland, 30-year-old son of Mr. and Mrs. Jack Marsland of Guelph, and who left Canada in 1937 has turned up in Burma after being missing for 11 months—his second return from the dead. He was reported missing in the Malayan states the day after Pearl Harfbor.

He Escaped

TORONTO, Nov. 2 (CP)—Yesterday was a lucky day for Ivan Nelson of Toronto. He crawled from a car which had been in collision with a bus at St. Clair avenue and Warren road with neither scratch nor bruise and little or no damage to his clothing. Police said the car was demolished. No one was hurt.

Child Drowns

OTTAWA, Nov. 2—(CP)—Arnold Irwin Scobie, two-year-old son of Cpl. and Mrs. Earl Scobie of Suburban Harbord, was drowned last night in the Rideau canal, six feet from the front door of his home. His eight-year-old brother, Tommy, pulled the body from the water.

Proper Diet

IPSWICH, England, Nov. 2—(CP Cable)—Rev. Harold Green, vicar of St. Nicholas Church, Ipswich, found himself the centre of a brisk controversy after he responded an an appeal for comfort for German prisers of war in this country by sending a tin of rat poison. The vicar said he sent the package as a joke.

Jack Peterson Captures Nazi General Saved Civilian From Starving On Beach

BLENHEIM, Nov. 2 — (Special). — Lt.-Gen. Mennel, presumably one of the younger German officers who was promoted to a high position following Hitler's purge of his older generals after the invasion, has been captured in Holland by Major Jack Peterson, according to a letter written by that officer to his wife here, the former Nellie Warwick.

The letter did not give any of the details about the Nazi general's capture, but it was preceded by the capture by Major Peterson of two German amphibious cars and a motorcycle. The general's shoulder and hat insignia and his Iron Cross, First Class, were received by Mrs. Peterson along with the letter.

Major Peterson, who prior to enlistment in 1939, was a reporter and photographer for the Peterborough Examiner, is at present in a hospital in Belgium, recuperating from shell fragment wounds in the right thigh and hand, suffered on Oct. 12 at Poodpladt in Holland.

He has been with the Stormont Dundas and Glengarry Highlanders since they landed in Normandy on D-Day. He is the officer who found a group of some 80 French civilians hiding in a cave on the Normandy beaches from the Nazis. He came across them while looking for Nazi snipers. Finding them to be almost starved, he turned over all the food parcels belonging to himself and his men which had been sent by relatives and friends in Canada.

Building Permits For October Total $270,804

Eighty-nine building permits in October amounted to $270,804, and for the ten months of the year $551,103.

Comparably last year, 46 October permits represented $41,305, and the total for ten months, January 1 to the end of October, $244,975.

The permits issued from the office of City Engineer Parsons, as compiled by Miss Jean Elcombe, for last month were:—9 garages, $1,725; 7 dwellings, $32,500, and 73 miscellaneous permits, $236,579. Total — 89 permits for $270,804.

And in October 1943, the corresponding details of permits issued were:—4 garages, $455; 6 dwellings, $24,800; 36 miscellaneous, $16,050. Total 46 permits for $244,975.

Canadian General Electric Company's new fractional motors building at an estimated cost of $195,000 accounts for most of the $236,579 in the 76 miscellaneous permits last month.

Two other fairly large items are —an additional building at Canadian Raybestos plant for $15,000; and the Canadian Oil Company's service station, Hunter street east, $10,000.

The permit for the C.G.E. plastics building on Wolfe street, now in use, was issued in November last year for $50,000. These two developments by C.G.E., plastics unit and the big fractional motors addition to the main plant, expansions undertaken during the last twelve months, amount to $245,000. This sum applies only to the constructional costs, foundation, walls and roof, in brief the structural shell, and does not include the outlay for machines and other equipment, and thereby does not represent the full investment by the company in these two new units.

The Raybestos building is under way on the east side of the company's property which is now almost entirely occupied.

A C.G.E. Memory

C. F. Kitney, superintendent of the Little Lake Cemetery, recently mentioned to the Examiner a boyhood recollection of comments as to its future growth when the old Edison Company, forerunner of the C.G.E., bought the thirty acres between Park street and Monaghan Road and announced its intention of locating in this city.

Citizens with the spirit of optimism a dominant trait predicted that "some day all that land would be built up with a great manufacturing industries". Those men of long vision and confidence in the future of Peterborough and of Canada were comparatively few. Their rosy opinions, Mr. Kitney recalled, were pooh-poohed by the pessimists who regarded the prophecy as a great joke to be laughed around town where men of public affairs foregathered even as they do today. And probably the citizens generally echoed the axial views of what the coming of the Edison Company had in store for the town then emerging from the long era symbolized by the dim gas lights struggling to illumine the central district.

Probably Mr. Kitney's memory does not reach back to that period, but when the Edison announcement raised new hopes in the townspeople he was boy enough to understand the jests of the men of little faith, and since then to witness the gradual C.G.E. expansion once considered an absurd ambition. . . .

Murders Wife Sobs In Despair

NEW YORK, Nov. 2 — (AP). — A Bible clutched in his hands, 37-year-old Lewis Wolfe cried aloud in despair early today when a jury convicted him of the bludgeon murder of his refugee wife.

Over and over he cried, "I am dead, dead, dead," and pointing a finger at Judge Louis Goldstein he said, "may God have mercy on your soul."

The verdict was without recommendation for clemency, which carries a mandatory death penalty.

Wolfe's attractive 26-year-old wife, a former Viennese actress, was beaten to death with a metal-tipped shoe last Dec. 30 in a Brooklyn hotel. Her husband, a native of Montreal, said "voices" told him to kill her because she broke a fidelity pact based on the Old Testament.

The couple met and were married in Palestine.

On the boat which brought her here, Wolfe said, she was guilty of several acts of unfaithfulness which she confessed to him with the statement: "If you're a man you'll kill me."

ACE MISSING — Sqdn. Ldr. Henry Wallace (Wally) McLeod, 29, D.S.O., D.F.C. and bar, of Regina, Sask., Canada's top scoring fighter pilot with 21 enemy aircraft destroyed, is reported missing over Germany.

Aldermen Favor Lowering Age For Pensions

Contributory old age pensions for everybody received the unanimous approval of the finance committee of the City Council Wednesday night, and a further extension of the benefits of the system was recommended in the lowering of the age for eligibility from 70 years to 65 for men, and to 60 years for women.

The subject came before the attention of the council recently in a resolution from Waterloo proposing reduction of the age of application at 60 years for men with several other amendments.

"The only logical scheme that I see," said Alderman Dutton, "is to make it contributory, requiring people to pay during their working years, and also to make it universal, so that everybody, regardless of means, qualifies for the pension at a certain age."

Restrictions Unfair.

Alderman Glover said he agreed with the Dutton opinion. Restricting old age pensions to the indigent was not fair to the man who had worked and saved through life to see him through his later years. As to the lowering of the age, Alderman Glover said that the experience of the last war as it had been observed as time went on, indicated that men in the present war would age prematurely, also, and for that reason the pensionable age at 65 should be considered.

"In the depression year," said Alderman Dutton, "we saw conditions arise in which a man reaching the age of forty-five had difficulty in getting a job at all. Imagine a man at 45 with no means of support. That would leave a gap of 25 years that would have to be bridged in some way or other."

Mayor Hamilton remarked that state medicine seemed to be related to pensions and that the social trend of today was definitely toward a broader basis of services than ever. To the Examiner, His Worship commented after the meeting that he could remember occasions when the same kind of resolution had been received by the council, and generally went the way to the waste basket. "You can see the trend of public thought today," he said. "I think it was a lesson sharpened by the depression."

Alderman Dutton's phrase signifying all-inclusiveness was: "Make the pensions payable to millionaire and pauper."

Works Board Studies Petition For Sewers.

A petition to the Council from T. V. Whittington and Mrs. Julia Rady for a sewer on Lansdowne Street, from Sherbourne to Haggart Streets which incidentally supported the Harvey campaign for water and sewerage connections, was discussed on Wednesday night by the Board of Works.

A resolution by Aldermen Glover and Sullivan directed the clerk to reply that with the suburb coming into the city on January 1 the petition should be signed then by the property owners on both the north and south sides of that part of Lansdowne Street.

Finance Committee, in replying to J. A. Gibbs that there is no provincial legislation permitting municipal taxing of vehicles as he proposed as a means of helping to relieve property.

The Gibbs text was "let those who use the roads and streets most pay for their upkeep." Several of the aldermen remarked that most property owners are also automobile owners, and they would be taxing themselves one way or the other. At any rate, the pertinent and disposing fact was that the taxing of motor vehicles is a prerogative of the Provincial Government.

A Hero Dies

PORTLAND, Ore., Nov. 2 (AP)— On the day that a magazine containing an article telling of his exploits in the battle for Saipan went on sale, relatives were notified today that Lieut. Aiken Mathieu, a United States Navy surgeon, had been killed in action. Lieut. Mathieu cared for the wounded on the destroyer featured in "Sniper Ship," written by Jim Bishop for the magazine (Saturday Evening Post).

Tenth Donation This Year By C.G.E. Group

This is an age when records of all sorts are tabulated and kept in mind for future achievement, giving in the first place an ambition to still further success in any endeavour that might be put in hand at the moment, this having been evidenced in many particular efforts on behalf of the war in recent years.

This has been borne out in mare ways than one by the workers at the Canadian General Electric Co. Ltd., who only recently as a few days past exceeded their quota in the current Victory Loan campaign by quite a substantial margin.

In the field of doing some good for the people whom the adverse features of war have afflicted in a personal way, the big industrial plants presided over by Ian F. McRae as works manager, have also made a notable contribution to these peoples welfare through the Peterborough and District British War Victims Fund operating for that purpose, their total standing at the moment at the fine sum of $7,351.44 giving them first place in the fund's record of assistance from any one particular source.

Give Ten Times This Year.

Going still further in the matter of surpassing previous attainments, when it comes right down to the realm of doing good for others, there is a very worthwhile feature that makes it all the more laudable, and in this the Industrial Control Dept. at the C. G. E. with P. Killingbeck as foreman, have certainly run up a record this year that is quite notable, for few can point to having already given ten contributions since the year began.

Due to the good leadership of Philip Weir, supported in splendid fashion by his work mates, this one group has made a gift about every four weeks, the latestt of which amounting to $32.55 (also their largest this year to-date) is listed today, and has run up a grand total of $260.52 during that period, which added to what they had given previous to the start of this year, gives them a total credit of $415.39 contributed to the fund since it began to operate.

Saturday's Market Sale.

The Fairview War Workers group with Mrs. W. Fowler and Mrs. Fred Brown taking a leading role, have a really fine record of achievement for such a relatively small number from a sparsely settled district, their activities on behalf of the fund already benefitting it to the extent of some $381.90.

This Saturday they will hold a sale of farm and garden produce in great variety with some home-made baking on the market, and from the record of previous efforts of a similar nature, should prove quite an attraction for the buyers who choose this way of laying in their provisions for future use.

Previously acknowledged	$82,771.64
The Industrial Control Dept. of C. G. E. Ltd., P. Killingbeck, foreman, per Philip Weir	32.55
Total to date	$82,804.19

Steers Run Wild

TULSA, Okla., Nov. 2 —(AP)—A squad of policemen, the dog catcher, a cowboy, a group of howling youngsters and a housewife with a broom all joined in a chase after two steers which scattered terror among pedestrians about downtown Tulsa yesterday. The steers hurdled the side of a truck and trotted 12 blocks to the downtown district, occasionally lunging at citizens along the way. One ultimately was shot, the other lassoed under a viaduct. The housewife with the broom? Oh, she was irate because one of the animals tracked up her nice clean porch.

Air Force Taken

NEW YORK, Nov. 2 —(CP)—Air Marshal Sir Arthur T. Harris, commander-in-chief of the R.A.F. bomber command, has turned over more than 2,000,000 francs to the French ambassador in London for the aid of French children whose parents have been executed by the Germans for having helped British fliers escape from occupied territory, the BBC reported yesterday in a broadcast heard by the office of war information. Bomber command personnel contributed the sum "as a token of their gratitude."

KILLED IN BELGIUM—Formerly of Galt, where he left a post office position to enlist in the Canadian Postal Corps, Lieut. Joseph S. Briggs, whose wife and son live in England, was reported killed in action in Belgium October 25. He is the son of Mr. and Mrs. S. Briggs, 115 Lock street.

Winners Named In Loan Slogan Contest

Winners in the school slogan contest for the Seventh Victory Loan have been announced as follows:

Class One—For all High school boys and girls in the city of Peterborough. One (1) theatre pass (admitting two) good for one (1) month. The winner, Margaret Ayotte, pupil St. Peter's High school. Teacher, Sister Mary. Mother, Mrs. John Amyotte, 359 Euclid avenue. Slogan, "Bond, Bomb Berlin."

Class Two— For all Public and Separate schools, Grades 6, 7 and 9. One (1) theatre pass (admitting two) good for one (1) month. The winner, Betty McCausland, pupil Central school, Grade 7. Teacher, Mr. McKee. Mother, Mrs. James McCausland, 268 Hunter street west. Slogan, "Serve Your Country Before Yourself."

Class Three—For all Public and Separate school, Grades 1, 2, 3, 4 and 5. One (1) theatre pass (admitting two), good for one (1) month. The winner, Esther Brown, pupil King Edward school, Grade 5. Teacher, Miss Adam. Mother, Mrs. Mary F. Brown, 210 Perry street. Slogan, "Lend to the End, then Spend."

Grand Prize— A winning slogan from the above three winner will be chosen, and in addition to his or her prize already received, will receive a theatre pass (admitting two) from each of the theatres listed above, for an ensuing month. The winner, Esther Brown, from Class Three listed above.

The judges were: Charles Saunders, D. J. Fitzgerald and W. H. Dalton, organizer, Public Relations Section, Victory Loan Headquarters.

Prizes will be presented by Bert Pearl of the CBC "Happy Gang" on Saturday at the Brock St. Summer Gardens during the entertainment program, 9.00 to 10.30 p.m. which will be broadcast over CHEX.

Norway Organizes

LONDON, Nov. 2—(CP)—A Norwegian security police force of 11,000 has been built up in Sweden and permission for it to enter Norway as soon as a considerable part of the country is liberated now is under discussion in Stockholm, it was learned yesterday.

W. R. TURNER
Phone 4971 195 Simcoe St.
Heating—Plumbing
Sheet Metal Work
CONTRACTING, JOBBING, REPAIRING
"CRANE" PLUMBING FIXTURES
"IRON FIREMAN" STOKERS
"HECLA" FURNACES

Get Your Tickets Now For
The Victory Loan Show
FEATURING
MART KENNY
AND HIS SPOTLIGHT BAND
BERT PEARL
MASTER OF CEREMONIES
at the
BROCK ST. GARDENS
(Donated by Management)
SATURDAY, NOV. 4th
Show 9 to 10.30 p.m. Dance 10.30 to Midnight
TICKETS 50c PER PERSON
TICKETS ON SALE AT
CHEX, The Examiner, Sullivan's Music Store, Household Finance Corp., Elliott's Drug Store, Dick Raine, Uptown Smoke Shop, United Cigar Store; All Members of Beta Sigma Phi, Various plants in the City and Victory Loan Headquarters, C.D.S., Y.M.C.A. and Y.W.C.A.
Ticket Sale through the Courtesy of Beta Sigma Phi

A Fighting Rabbit

DALLAS, Nov. 2—(AP).—Johnny Cayton says an 80-pound dog attacked one of his chinchilla rabbits. Bunny got his dander up, fought back, bit the surprised dog on the neck, then chased him down the street.

PERK UP YOUR APPETITE!

● Appetites can rejoice again, for the rich, red fruit of Canada's sun-drenched tomato fields has come to another glorious harvest . . . and Heinz, famous in two hemispheres for a special magic with tomatoes, has again packed the pick of the crop.

Ask for Heinz Tomato Juice : : : that tangiest of appetizers. Your grocer should have a plentiful supply just now, in handy, economical 20 oz. tins.

57 HEINZ TOMATO Juice

HJ-1

Canada To Start Short Wave CBC Broadcasts

By JACK BRAYLEY
Canadian Press Staff Writer

OTTAWA, Nov. 2—(CP).— The playing of "O Canada" and a full-flavored Canadian accent repeating "This Is Canada Calling" next month will give the nation its first voice on world airways as the new CBC short-wave transmitter at Sackville, N.B., broadcasts its first test.

Oddly enough, if the test—scheduled for mid-December—is successful, new receivers in Canada will be able to pick up the broadcast beamed to overshoot the Dominion and reach sets in Europe.

The majority of Canadians will only hear Sackville through the newspapers or when it happens to be relayed through the BBC or other Allied sources.

The hour but not the day has been set for the first test. It will go on the air at 6.45 a.m. E.D.T., and continue until 9.45 a.m.—the lunch period in Europe. It will open with 15 minutes of recordings — with a Canadian flavor — and announcements.

It will include the giving of the four call letters which remain to be chosen.

One suggestion being studied is a combination of the first letters of famous Canadian tourist-attracting parks. For instance the announcer might say "this is Canada calling on the shortwave transmitter B-J-S-R—B for Banff, J. for Jasper, S for St. Lawrence and R. for Riding Mountain.

The programs will include interpretative and backgrounded news reports, talks and a CBC version of the BBC's successful radio newsreel broadcast — a sort of magazine of the air with topical interviews and side-glances on the world at war.

Certain domestic programs will be short-waved and one of the most important features will be regular broadcasts to the troops with special emphasis on news and views from home. The CBC is planning to spread itself on its Christmas broadcast to the overseas forces, but details are not yet available.

In connection with service broadcasts, it is reliably learned that the Canadian services will install receiving equipment and incidental public address systems so that the Canadian short-wave transmissions may be heard by as many Canadians as possible.

Another important feature of the transmissions will be the broadcasts to the enemy in his own language with the names of German prisoners of war being given along with an interpretative news broadcast, talks and entertainment.

Burn's Bridge News

Mr. and Mrs. Max Tedford and Diane spent the week-end in Toronto, guests of Mr. and Mrs. Roy Duff.

Miss Regina Killingbeck spent the week-end at her home in Peterborough.

Mr. and Mrs. George Forbes and Mr. Roy Armstrong of White Lake were guests of Miss Nell Forsyth.

Miss Olive Tedford of Peterborough spent the week-end at her home.

Miss Lavina English is spending a holiday at her home near Norwood.

Stoker Gordon Patterson, R.C.N.V.R. and Mrs. Patterson spent Sunday at the home of his uncle, Percy Bell and Mrs. Bell. He was accompanied by his mother, Mrs. Frank Patterson and brother, of Hunter street, Peterborough.

Mr. and Mrs. James McGregor of Peterborough, Mr. and Mrs. Don McGregor and family of "The Mill" were Sunday guests of Mr. and Mrs. Harold Bolton.

Mr. and Mrs. H. Bolton are moving to Norwood this week. Mr. Bolton is establishing a repair plant for the Massey-Harris Co.

FRONT LINE DINING ROOM—With a bale of straw as a table and a Dutch farmyard as a dining room, this Canadian soldier grabs a meal on the way to the front. Stew, rice pudding, bread and tea is his ration. The lad is L.-Cpl. W. D. Bunka, Aberdeen, Sask. *(Cdn. Army Overseas Photo)*

Hotels Must Re-apply For Permits

TORONTO, Nov. 2 — (CP). — Judge W. T. Robb, chairman of the new Liquor Authority Control Board, said to-day that every hotel in Ontario holding an authority to sell beer and wine must re-apply for the authority to the board.

There are about 1,200 hotels whose applications for renewal of licences will be heard by the board at public hearings.

The first public meeting will likely be held at Kirkland Lake next week.

The board, composed of Judge Robb, W. T. Nugent and J. Fred Reid, held its first meeting yesterday. Also present was W. B. Common, solicitor for the Liquor Commission.

COMMANDS CORVETTE—This is Lieutenant-Commander Allan Boucher, R.C.N.V.R., commanding officer of Canada's new Castle class corvette H.M.C.S. Humberstone. He is a former resident of Halifax, Ottawa and Regina, and his wife at present lives at Ketch Harbor, N.S. The Humberstone, most up-to-date of anti-submarine vessels, is one of 16 corvettes being built for the Royal Canadian Navy in the United Kingdom while Canadian shipyards turn out 16 Algerine minesweepers for the Royal Navy.

May Oust Tenants

TORONTO, Nov. 2 — (CP). — Arthur Taylor, town-building inspector of suburban New Toronto said yesterday that householders who have converted their basements and are renting them as living quarters may soon be given an "ultimatum" requiring them to get rid of their tenants within six months.

Prices Administrator Resigns Position

OTTAWA, Nov. 2 — (CP) — The Prices Board announced yesterday the resignation of J. D. C. Forsyth, administrator of men's and boys' furnishings, who is returning to his private business with John Forsyth, Ltd., of Kitchener, Ont.

Mr. Forsyth, who has been on loan to the Board without remuneration since 1941, will be succeeded as administrator by A. Bradshaw, who will also continue as administrator of work clothing.

Donald Gordon, Board chairman, expressed appreciation for Mr. Forsyth's work.

Bailieboro News

Mr. and Mrs. Vincent Whittington, Mrs. M. Rutherford, and Miss Sylvia Rutherford of Peterborough visited Mr. and Mrs. Dawson Rutherford.

Mrs. Morgan Rowland and daughter Donna of Peterborough have been visiting Mr. and Mrs. Kenneth Dawson.

Rev. A. C. Mullin of Warkworth and Mrs. J. F. Clark of Springville visited Mr. and Mrs. Harold Tate.

Mr. and Mrs. William Gainer and daughter Eileen, Mr. and Mrs. W. C. Jewison and Miss Elva Jewison visited Mr. and Mrs. Percy Moncrief on the occasion of the latter's 20th wedding aniversary.

Mr. and Mrs. Lloyd Jewison spent Sunday in Toronto with the latter's grandmother, Mrs. Smith, who has been ill.

Sgt. Archie Deyell of Lachine, Que., is spending a furlough with his mother, Mrs. Robert Deyell.

Mr. and Mrs. William Fell have purchased the home of the late David Heaslip from his daughter, Mrs. Ernest Westlake, and are moving to the village this week.

MIGHTY GUARDIAN

The great Sphinx of Gizeh in Egypt is believed to have been built to protect neighbouring tombs from evil spirits.

OVERSEAS WITH R.C.A.F.—LAC. Ivan Cassie, son of Mr. and Mrs. J. R. Cassie, 575 Aylmer street, is serving overseas as an air armourer. Prior to enlisting in July, 1942, he was principal of the South River Public School.

Roosevelt Asks 4th Term On Peace Program

By C. R. BLACKBURN
Canadian Press Staff Writer.

Franklin Delano Roosevelt, at the age of 38, suffered an almost fatal attack of infantil paralysis which left him permanently cripples, able to stand or walk only with the aid of canes and painful, steel leg braces.

He overcame that handicap to enter politics, serve two terms as Governor of New York, three consecutive terms as President of the United States and candidate for a fourth term.

Taking office in the White House on March 4, 1933, he has served nearly 12 years as Chief Executive during the trying years of a world depression and the most disastrous and all-embracing World War.

In that period he has shattered tradition and made precedent as no other President ever did before, and has won a place in the hearts of his own and the peoples of the civilized world that only history will properly estimate.

He broke all precedent when he won his third term election in 1940 and again when he became the candidate for a fourth term at the Democratic convention in Chicago last July. He has faced problems, expenditures and responsibilities never dreamed of by his predecessors. These years have left their mark and now, in his 63rd year, he is drawn and weary.

But the spark of vitality that animated his giant, crippled frame, the personality and sparkling wit, the magic of his speaking voice, his love for and pleasure in human companionships, carried him buoyantly into the 1944 Presidential campaign.

War Conferences.

Beginning with his rendezvous with Prime Minister Churchill on a battleship in a Newfoundland bay in August, 1941, Roosevelt has participated in a long series of conferences with Churchill, Premier Stalin, and Generalissimo Chiang Kai-Shek to plot the downfall of the Axis aggressors.

These engagements have taken him by air and by sea through the enemy infested areas, to Casablanca, Cairo, and Teheran, and to Quebec (twice). He is the first American President to go abroad in war time, the first to visit Ottawa while in office, and the first to visit Mexico and consult with the President of that Republic while still in office.

Between these conferences the high dignitaries charged with responsibility for fighting the Axis have beaten a track to the White House doors.

Born in Hyde Park, N.Y., January 20, 1882, son of wealth and culture, Roosevelt was educated at Groton and Harvard and practiced law in New York. He was Assistant Secretary of the Navy during the First Great War, and served in the New York Senate prior to that war.

In 1920 he was candidate for vice-president on the Democratic ticket with James Cox when the Republican ticket was headed by Warren Harding was successful.

In 1921, while at his family's summer home in Campobello, N.B., where he had spent all his holidays at fishing, swimming and sailing, he was stricken by infantile paralysis.

After a long, courageous struggle he recovered, but could never again walk unaided. He re-entered politics and was elected Governor of NewYork in 1930, serving two terms and going straight from the Governorship to the White House in 1933.

The New Deal.

Roosevelt met the depression with what he called "a new deal for the comon man." This required extraordinary executive powers which Congress granted, and the creation of many bureaus.

He saw the threat of war as early as 1937 when he urged "quarantining' the aggressor nations, and when war came to Europe in 1939 he defied isolation sentiment by at once taking steps to help the democracies and prepare the United States not only for defence but for all-out aid to the forces fighting the Axis.

Roosevelt promised Canada aid if attacked by a foreign power, in 1938, formed, with Prime Minister Mackenzie King, the joint United States-Canada Defence Board, in 1940, and in 1941 entered into the Hyde Park agreement with Canada by which the Dominion was able to finance war purchases here.

Greatest Allied aid fathered by Roosevelt, apart from armed participation when Japan attacked Pearl Harbor, was the lend lease legislation he obtained from Congress, sending billions of dollars in material to Britain and other Allies without hope of repayment.

When Japan and the other Axis powers declared war, following the treacherous attack on Hawaii Roosevelt declared that no matter how long it might take, the United States and her Allies would "win through to absolute victory."

The President was married in 1905 to Anna Eleanor Roosevelt, a distant cousin and favorite niece of the then Republican President, Theodore Roosevelt, who gave the bride away. They have four sons, all in the services, and one daughter, Anna Dall Boettiger, whose husband is also in the services.

KEENER FLAVOUR

Food attains its full relish and goodness seasoned with this high-quality table salt. Free-running—Plain or Iodized.

WINDSOR SALT IODIZED

WINDSOR FREE RUNNING SALT C-I-L

C is for Calcium

CALCIUM builds the bones and teeth. Babies and growing children need lots of it. One of the best ways to get it is in *Irradiated Carnation Milk.* Carnation Milk is not only rich in calcium — it also has an *extra* amount of "sunshine" vitamin D which *helps* the calcium do a first-class job. And Carnation supplies all the *other* essential milk nutrients. For baby's bottle, consult your doctor for a Carnation Milk formula. Carnation is grand for cooking, for drinking, and for creaming coffee and cereals. Write for free book "Your Contented Baby". Carnation Co. Limited, Toronto, Ontario.

A CANADIAN PRODUCT — IRRADIATED Carnation Milk — "from Contented Cows"

If you don't see Carnation Milk at your grocer's, ask for it

Brightens your Furniture . . . Brightens your Home

Just a few drops on a damp cloth removes dullness, finger marks, etc. Polishes quickly hard and dry, leaving no sticky film to catch the dust.

HAWES' Lemon Oil

AS FAMOUS AS HAWES' FLOOR WAX

SELF SERVICE A&P FOOD STORES — HIGH QUALITY MONEY BACK GUARANTEED

MEATS SPECIAL OR COMMERCIAL QUALITY BEEF

Check These Low Prices

STEAKS or ROASTS

Boneless Round lb. 39¢ — SIRLOIN WING OR PORTERHOUSE 41¢

CUBE STEAK lb. 45¢
PRIME RIB first 5 ribs lb. 31¢
BRISKET for boiling lb. 13¢
SMOKED SHANKLESS PORK SHOULDERS picnic style lb. 28¢
LAMB FRONTS Fresh lb. 17¢
LAMB LEGS Fresh lb. 41¢
VEAL ROAST Boneless rolled Fronts lb. 25¢
COD FILLETS Fresh lb. 31¢
SALMON Silverbright, Sliced lb. 25¢

ROBINHOOD FLOUR 7-lb. bag 24¢ 24-lb. bag 77¢
PRINCESS FLAKES large pkg. 24¢
CASHMERE SOAP 2 cakes 11¢
OXO CUBES 10's pkg. 23¢
FLUID 5½-oz. btl. 39¢
FLUID 11-oz. btl. 75¢

SAVE UP TO 10¢ A POUND — BUY REALLY FRESH A&P COFFEE
Ground before your eyes at time of purchase, ensuring really fresh coffee. TWO DELICIOUS BLENDS
BOKAR VIGOROUS AND WINEY 1 lb. 35¢
8 O'CLOCK 1 lb. 29¢ MILD AND MELLOW

SHORTENING Fluffo lb. 18¢
MAYONNAISE ANN PAGE 8-oz. jar 16¢
PEAS Standard 2 20-oz. tins 21¢
SOUP Heinz Mushroom 2 tins 27¢
INFANTS FOOD Aylmer tin 7¢
OATS Ogilvies large pkg. 17¢ 5-lb. bag 25¢
QUAKER MUFFETS 2 pkg. 17¢
IVORY FLAKES large pkg 22¢
OLD DUTCH Cleanser 2 for 19¢
DESSERT Harry Horne's Manhattan pkg. 8¢
CORNFLAKES Quaker 2 pkgs. 15¢

BUTTER Silverbrook First Grade lb. 38¢
TOMATO JUICE Fancy 2 20-oz. tins 17¢
BLACK TEA OUR OWN ½-lb. pkg. 31¢

GRO-PUP Dog Food pkg. 24¢
CHIPSO 2 large pkg. 43¢ Giant pkg. 49¢
TONIK WHEAT GERM pkg. 50¢
CEREAL Good Humor pkg. 24¢
PEEL CUT MIXED ½ lbs. pkgs. 14¢
SOAP Manyflowers 4 cakes 17¢
MUSTARD Libby's 2 6 oz. jars 15¢
CORNSTARCH pkg. 9¢
CHEESE Rideau Plain ½ lb. pkg. 19¢
SOUP Aylmer Tom. or Veg. 2 tins 15¢
DOUGHNUTS ANN PAGE doz. 12¢
NEW CHEESE lb. 26c
OLD CHEESE lb. 35c
BLUE CHEESE U.S. Fancy ½ lb. 35c

BUY VICTORY BONDS — INVEST in VICTORY

SOAP Maple Leaf 3 cakes 13c
COCOA Neilsons lb. 29c
AMMONIA Snow Flake pkg. 5c

ANN PAGE VITAMIN 'B' BREAD WHITE, WHOLE WHEAT, CRACKED WHEAT 2 24. oz. loaves 15c
RAISIN 24-oz loaf 13¢ — RYE 24-oz. loaf 10¢

AP Garden Fresh FRUITS AND VEGETABLES
BAXTER APPLES COMBINATION GRADE 6-qt. bskt. 39c
APPLES, McIntosh COMBINATION GRADE 6-qt. bskt. 55c
GRAPES EMPEROR lb. 19c
GRAPEFRUIT FLORIDA SEEDLESS Size 96 3 for 19c
TOMATOES MELLO RED, APPROXIMATELY 1 LB. PACKAE pkge. 25c
LETTUCE IMPORTED ICEBERG, Size 60 2 for 19c
POTATOES, Canada Number 1 Grade 75-lb. bag 1.39
ONIONS Canada Number 1 Yellow 50-lb. bag 1.25
PEPPER SOUASH 4 for 10c

A&P FOOD STORES

DOROTHY DIX

HEADACHES IN WAR MARRIAGES

After Years of Separation, Couples United in Haste Seen Bound for Disaster.

IT is being freely predicted on every side that divorce will reach its all-time high after the war, some of the forecasters even going so far as to prophesy that half of the war marriages will go on the rocks.

These are direful forebodings, but no one who has the courage to face the truth can doubt that when the global war ends the domestic war is going to begin, and that there will be as many tragedies on the home front as there have been on the battle field. For when Johnny comes marching home it isn't going to always be a joyous re-union between an ever-loving husband and wife. Only too often will be the meeting between two strangers whose little flare of romance has died out long ago and who wonder, as they look at each other, whatever made them think they were in love and wanted to live together.

Every marriage is, of course, a gamble because both men and women seem to suffer a change at the altar and do not look like nor act like they did before and after taking. This makes any marriage a risky business, but it puts a war marriage in the realm of pure adventure, for the high contracting parties in furlough weddings do not have even the chance that they would have in peace times to forge the ties that bind a couple together.

War Marriages Are Result of Emotionalism

The majority of war marriages are not even founded on any deep affection. They are the result of a moment of emotionalism, or of too many cocktails; of homesick boys thinking they have found their soul mates in any girl in a swishy skirt; of 18 and 19-year-old kids rushing into marriage because all the other youngsters are doing it; of women marrying strangers without knowing who they are, nor where they came from, because they think the husband supply will give out and they don't want to be old maids.

No one can hope that such marriage can end in anything but disaster, for little as these men and women had in common when they married, they will have still less after a year or two of separation. Both will have changed. The husband will have shed his romantic aura along with his uniform and brass buttons and be just a plain, ordinary guy in search of a job. The wife will no longer be a glamor girl. She will be only a woman who has been on her own, and gotten bossy.

That's how it will be, and how this problem of the disillusioned husbands and wives is to be settled with the least harm to society and the minimum suffering to the individual, no one knows, but it is going to be one of the big headaches after the war. And whether divorce is going to be the cure for it or not, no one knows, either, but it is going to be the remedy that thousands of disgruntled husbands and wives are going to try.

Under ordinary conditions divorce seldom works the miracle of healing hurt hearts, and wiping out past mistakes, and making everything perfectly dandy that is expected of it. Will the war divorce have this supermagic power? Or will there still be ties that cannot be broken without breaking hearts? And from every wrecked home will there still come the cry of little orphaned children? Yet what good can come from forcing a couple to endure a loveless marriage that brings out all that is worst in their natures because in a moment of sentimental hysteria they made a foolish marriage?

Released by the Bell Syndicate, Inc.

New Cream Deodorant
Safely helps
Stop Perspiration

1. Does not rot dresses or men shirts. Does not irritate skin.
2. No waiting to dry. Can be used right after shaving.
3. Prevents under-arm odor, helps stop perspiration safely.
4. A pure, white, antiseptic, stainless vanishing cream.
5. Awarded Approval Seal of American Institute of Laundering—harmless to fabric. Use Arrid regularly.

Arrid is the largest selling deodorant

39¢

Also 15¢ and 59¢ jars

Guaranteed by Good Housekeeping

ARRID

British Mothers Roused Over Shortages

LONDON, Nov. 1—(CP):—Mothers traditionally rise in defence of their young and the mothers of Britain are no exception.

Mothers and their children have been much in the news lately for a variety of reasons, most of them shortages. Children's clothes and shoes are scarce, rubber teats for feeding bottles can be bought only with a bottle and toys for the coming Christmas season are cheap in quality and high in price.

There are other complaints too. Women are being asked to knit for the children of Europe but they can't get wool enough for their own families. Chocolate is strictly rationed yet Britain has in storage 350,000,000 bars for Europe's under-nourished youth.

The blasts on these two latter scores have not been severe for British women realize Europe's needs are greater than theirs but reports that the people of the Continent are not badly fed or clothed as was at first believed have led some mothers to ask whose children come first, their's or the Continent's.

Most of the shortages have been discussed in the House of Commons and improvements are promised but none has been sufficiently noticeable to appease the mothers.

Girls In Forces Speed Mail To Boys Overseas

OTTAWA, Oct. 31 (CP)—Women's hands write the letters which flow through the big base post office here to the boys in the army and air force overseas, and women's hands speed them on their way.

Members of the Canadian Women's Army Corp care for army mail with its dozens of complicated addresses, while the R.C.A.F. women's division supplies skilled sorters for the air force section.

"The girls are handling about 140,000 blue air force forms a day and between 160,000 and 175,000 surface letters now that the Christmas rush is on and they're doing a great job," Capt. R. McKinnon of Toronto, director of letter mail at the post office, told The Canadian Press.

Every letter to Canada's fighting men goes through the huge sorting room—an entire floor of the post office—where it is handled three times by different sorters to reduce the possibility of mistake to a minimum.

Pte. Marie Marshall of Kitchener, Ont., was hard at work on especially difficult cases—letters to small units and soldiers in special categories.

"Thank goodness we don't have anything to do with the Christmas parcel rush; the boys downstairs have their hands full with them," she said.

The girls in the smaller R.C.A.F. section have an easier time of it as they handle mail which is sorted alphabetically or by squadron and later re-sorted overseas.

When the mail has been given primary sorting by branch of service, and secondary sorting by field units, the bundles are again sorted by N.C.O.'s with long postal experience, before it is dispatched overseas.

Needlecraft Pattern

A HOUSE FOR HER

It costs nothing but a little time to make this dollhouse from two cigar-boxes, scraps of wallpaper; bits of cloth cover the furniture.

Cigar-box house has 10 different pieces of furniture. Instructions 967 contain patterns for house and furniture; directions.

Pattern Number ....

Size ....

My Name ....

....

Address ....

I enclosed 20c for postage

THE TEA HOUR GOSSIP . . . .

Old man winter is on his way. He is just around the corner, so be prepared with your winter clothes when he arrives.

Here are some winter success coats. Fur-trimmed tuxedos are the coats of the year, because each is superbly tailored in the new quality woollens, heaped with fine furs and very smart. Fur coats are made also in the tuxedo style, either in brown otter, grey Persian, brown caracul or Canadian beaver.

Millinery has also taken a very feminine turn. Lovely little hats that frame your face are just right for any big occasion, dining or dancing. You will see them agleam with sequins, quivering with ostrich or misted in veils also forward-perching toques, turbans and charming bonnets. One very outstanding style for the junior miss is a bonnet of brown fur felt, with coral pink rayon velvet bows at either side. Wear this hat with a beaver or brown caracul coat and see how stunning you will look.

Completely feminine hats, flirtatiously gay to underscore your charm are the dramatic backdrop hats, the high boxy toques, fascinating feather trimmed hats for dinner for two, all in the bright colors, fuchsia, lime green, turquoise blue, royal purple, gold, paradise pink and many others.

One of the outstanding numbers in the fall fashion show is an evening blouse featuring the long torso line. This blouse is made of blue satin, decorated with four pockets covered with hand-embroidered scroll work and fastened down the front with a closely-set row of covered buttons. There are darts at the waist line to give that new nipped-in effect, while the long tight sleeves add another very slimming effect. This blouse may be worn with many different skirts and colors.

Fancy jewelled combs are much worn, giving a bright effect to the hair. Fancy pins are shown worn on the shoulder of a dress and bands of three or four strands of beads are worn tight around the neck.

The Stars Say . . .

By GENEVIEVE KEMBLE

For Friday, November 3

A VERY definite promise for the stabilizing of the position, work and fortunes is read from the predominant lunar and mutual aspects. A well organized mode or operation, with firm purpose, shrewd acumen, hard work and perservance may be expected to reap rich rewards and recognition. A consolidation of all the resources, assets and abilities may be needed to circumvent threats of loss through extravagance, speculation and bad judgment. Safeguard funds, reputation, health and energies and the romantic or affectional life as well. Yield, compromise, when problems menace happiness and pleasant relations.

If It Is Your Birthday

Those whose birthday it is are to have an opportunity to place the work, position, possessions and finances, as well as reputation and prestige, on a solid, secure and rash speculation or use of funds, bound to invite loss and regrets, with unhappy reactions on the family, social or romantic life. Safeguard health, position, property and reputation in intimate affairs of friction or inharmony use tact, conciliation and consideration for happy results.

A child born on this day should have fundamental sturdiness of character with sound abilities and purpose, but may be led into extravagance, display and loss of funds and standing by carelessness.

Get Relief From Your TIRED FEELINGS NERVOUS SPELLS

Liven Up—Feel Younger

Thousands have been overjoyed at the results a little pepping up with Dr. Williams Pink Pills accomplish. Contains general tonics often needed by men and women who feel old and whose bodies are lacking in certain essentials vital to energy and vigor. Start on your way to feeling peppier and livelier with Dr. Williams Pink Pills this very day. At your druggist.

YOUR hand . . . on HIS shoulder

. . . and don't forget—he *has* a right to expect that you'll stand behind him . . . that you'll do all you can here at home to help him finish this war.

He has a right to expect that you'll be willing to work, and save and lend for Victory—invest every dollar you can spare in Victory Bonds.

That's your stand in this war—one hand on his shoulder, the other in your pocket—digging deep to buy one more Victory Bond than ever before!

INVEST IN VICTORY

This Advertisement Sponsored by Peterborough Hotel Association

CHAMPLAIN HOTEL
GRAND HOTEL
EMPRESS HOTEL
KING GEORGE HOTEL
MONTREAL HOUSE
WINDSOR HOTEL
AMERICAN HOTEL
QUEENS HOTEL

THE STORE FOR VARIETY AND VALUE!

STORE HOURS:
Monday to Friday, 9 to 5.30
Wednesday ..... 9 to 12.30
Saturday .... 9 to 6

Zeller's
RETAILERS TO THRIFTY CANADIANS

TO PRETTIFY AND PLEASE: handsome Handbags, hi-style Headwear, jaunty Jackets! All in tune with Fashion and Zeller's policy of Thrift!

IN THE MILLINERY SECTION!

One . . . of Many Smart Styles!
Zeller-Priced

1.98 & 2.29

The style shown above . . . and many many others, made of splendid quality Felt; priced to please the Thrifty! Among them are Berets, the ever-popular Pillbox styles, trim Sailor types, and profile models! Black, brown, red, purple, green, American beauty.

Handsome BAGS

Zeller-Thrift-Priced

3.57

The ultra-smooth number above is made of good looking, sturdy Keratol, with strong metal frame and smart-and-different braided handles. Underarm and zipper styles also featured! Black, brown, navy, red, tan.

ALL-SEASON Classics!

WOOL JACKETS . . . they're handy . . . they're dandy . . . in checks, plaids or plain! Suitable weight and styling for over-blouse or under-coat wear! Zeller-Thrift-Priced

LAPEL-COLLAR CASUALS! With roomy patch pockets (style as shown). Your choice of three-button, four-button or two-button front. Colours to "write home about", they're so attractive! Victory red, royal blue, paddy green, valley green, wine, fuchsia, chocolate brown. Sizes 12 12 to 20 .... **4.98**

CARDIGAN CASUALS! First-rate "mixers", these . . . because they're checked in colours that go with practically everything. Right for right now . . . and a grand asset for those long winter ski-ing weekends, when you'll want a trim, colourful jacket to wear with indoors slacks! Sizes 12 to 20 .... **6.97**

HOME NEEDS

FOR YOUR OWN USE! FOR GIFT-GIVING!

BRIDGE SETS: Bridge cloth and four napkins of firmly woven white cotton, with red, blue or green flowered patterns. Neatly boxed **1.69**

PILLOW CASES: 40" size. White cotton, with neatly hemmed edges. Zeller-Thrift-Priced, each **35c**

TEA TOWELS: Of good quality Cotton and Spun Rayon Towelling. Sizes 17 x 34; 22 by 32. Colours: red and white, blue and white, natural with multi coloured border, green and yellow on natural background **59c**

9 OZ. TUMBLERS: Shatterproof plastic Tumblers for kitchen or bathroom use. In black, white, bright red and pretty pastel shades **19c**

QUILT BATTS: Fully bleached and sterilized. Full double-bed size, 72" x 90". Pkg. **45c**

SHOPPING BAGS: Of strong-tho'-lightweight Fibretex. Easily carry 50 pounds. Fold to handbag size when empty **39c**

Pleated! Gored! Flared!

2.98
3.98

Quality Skirts to "Go With" your New Jacket!

Sizes 12-20

AT 2.98 Smart Skirts of Alpine-&-English Spun skirting. With button closing. Black, brown, navy, green, soldier blue. Zeller-Thrift-priced.

AT 3.98 Trim-fitting Skirts of Alpine-&-Shetland Wool skirting. With zipper, or buttoned at side. Black, brown, navy, green, soldier blue. Zeller-Thrift-Priced.

Indian Mocassins

Popular Toe Warmers at Popular Prices!

Of grained leather, in red or blue, trimmed with braid and black fur.

CHILDREN'S: sizes 8 to 10. Pair **79c**

MISSES': Sizes 11 to 2. Pair **85c**

LADIES': Sizes 3 to 8. Pair **1.00**

SUEDE MOCASSINS: Ladies' sizes 3 to 8. In pretty shades of wine, blue, black; trimmed with fur and braid. Pair **1.15**

★ ★ ★

LOVELY FOR "LOAFING"!

Extra-luxurious looking White Leather Mocassins trimmed with white fur; Mocassins of elk leather in brown, red, blue, black . . . trimmed with hair seal. Ladies' sizes 3 to 8. Zeller-Thrift-Priced, pair **1.98**

MOCASSINS FOR WEE FOLKS! White, pink or blue leather, with white fur trim.

INFANTS': sizes 2 to 6. Pair **1.19**

CHILDREN'S: sizes 7 to 10. Pair **1.29**

GIFT TOILETRIES

Eau de Cologne in many pleasing fragrances. In attractive Gift Box..

25c and 39c

PERT HEADWEAR for Keeping Cosy!

HEAD-KERCHIEFS! PARKA SHAWLS! Of warm-as-toast blanketcloth; prettied with embroidery and fringe. Red, wine, green, brown, powder blue **1.09**

PARKA HOODS! Of green, red, wine or brown blanketcloth. With deep band of white fur to fluff around a young face. Bright-coloured touches of embroidery **1.19**

"Lotus" Brand GLOVES

Zeller-Thrift-Priced

1.00

Made of warm and lightweight Brushed Rayon. Black, brown, beige, prettily embroidered. Sizes small, medium and large.

LADIES' NECKWEAR

Zeller-Thrift-Priced **25c**

To pretty-up a plain frock, add a snowy white collar, or collar-&-Cuffs set! Many smart styles in this Thrift-Priced group, featuring cotton piques, rich rayon taffetas, smooth "Angelskin", and other lovely fabrics, trimmed with lace, ribbon bows, and other dainty touches. Grand value!

KIDDIES' PURSES! Just like Mother's. Many styles of leatherette purses with handle and clasp openings in red, green, brown and navy **47c**

Children's Warm Apparel for Outdoors

BOYS' **SNOW SUITS**

Leather-reinforced Snow Suits of warm wool blanketcloth. Made with zipper front, two pockets; and lined throughout. Sizes 4 to 6x in brown, wine, royal blue. Complete with matching Helmet, for **5.98**

GIRLS' **SKI SETS**

Two-piece suit of blanketcloth, with matching parka. Warmly lined coat, with hand embroidery trims. Neat fitting slacks. Sizes 5 to 6x in popular two-colour combinations. Zeller-Thrift-Priced **7.95**

WEE GIRLS' **SNOW SUITS**

Of warm blanketcloth, with embroidery trim, contrasting slacks with reinforced knees, double breasted jacket with all round belt and pockets. Sizes 2, 4, 6.... **5.98**

COAT SETS FOR SMALL GIRLS

Coat with fur-edged collar, leggings and bonnet . . . of warm wool coating. Lined for extra protection against wintery winds. Sizes 4 to 6x in wine, rose, blue. Zeller-Thrift-Priced at **10.95**

Personals and Social

MISSION BAND OPERETTA — Pictured above is the cast of the successful operetta, "Cinderella," presented by the combined Mission Bands of Trinity and St. Andrew's United Churches, in St. Andrew's Sunday School. Mrs. H. A. Mitchell directed the production. Members of the cast are as follows: Left to Right, Front Row: Larry Gray, Douglas Lindores, Catherine Lewis, Suzanne tin, Shirley Wishart, Teddy Spearin, Paul Huffman, Marlene Smith, Lorne Hale, Peter Ashby, Norma Crowe, Ronnie Gray, Dennis Hale, Eleanor Standish, Margaret Burnside; Second Row: Jimmy Elliott, Margaret Munro, Terry Northrop, Alice Burnside, Lois Corner, John Middleton, Allan Miles, Michael Craig, Joan Henry, Gweneth Mitchell, Patsy Hamilton, Gwen Mar-Sparrow, Billy White, Bobby Malby; Third Row: Muriel Corner, Margaret Harris, Roma Williamson, Helen Parkinson, Joan White, Catherine Leslie; Back Row: George Fanjoy, Joan Breyfogle, Trevor Mitchell, Gary Corner, Roderick Delaney, Marilyn Munro, Barbara Huffman, Sylvia Brethour, Arlene Ashby, Barbara Harrison, Marilyn Hardwicke and Gail Craig. (Parks' Studio Photo)

Mr. and Mrs. J. Jopling of Bridgenorth were recent visitors of the latter's sister and brother-in-law, Mr. and Mrs. Ireland, of London.

◆ ◆ ◆

Lieut. Gordon Ray, has returned to his station at Camp Borden after spending a short leave at his home in Bridgenorth.

◆ ◆ ◆

His many friends will be pleased to learn that Clayton Telford, of Bridgenorth, is improving, and hopes to return to his home in the near future from the hospital.

◆ ◆ ◆

A.B. Bob Jopling, R.C.N.V.R., who has been on active service overseas, is spending a furlough with his parents, Mr. and Mrs. Harry Jopling, of Bridgenorth.

Come To Us!

FOR

- Removal of superfluous hair and moles by Electrolysis.
- Eyebrows permanently arched.

"Results Guaranteed"

MRS. MARIE MURDUFF

Phone 6423 409 Wolfe St.

LAW. Audrey Johnson R.C.A.F. (WD) has returned to her post at Brantford, after spending a leave with her parents, Mr. and Mrs. William Johnson, 33 Sophia street, Peterborough.

◆ ◆ ◆

Mr. and Mrs. Earnest Hazelwood, and Morgan and Leonard Hazelwood, of Hastings, and Mr. and Mrs. Johnny Ferguson and Miss Gladys Hazelwood, of Peterborough, were recent guests of Mrs. A. L. Williamson of Omemee, and Mr. and Mrs. Thomas Osborne, of Lindsay.

◆ ◆ ◆

The many friends of J. Vincent Anglesey, 220 Braidwood avenue, will be pleased to learn that he is progressing favorably in Toronto General Hospital following two successful operations. He will be in Toronto for some time, undergoing physiotherapy treatments.

Guy Pettersone, of Bridgenorth, and Sgt. Harold Kennedy, stationed at the Training Centre in Peterborough, have returned after spending a few days in Buffalo, N.Y.

◆ ◆ ◆

Mrs. E. Breckenridge gave a short address on the arranging of flowers at the meeting of the Registered Nurses' Association of Ontario, Tuesday evening at St. Joseph's Hospital.

◆ ◆ ◆

Party At Norwood

Mr. and Mrs. Richard Duder, of Peterborough, were among the guests at the recent party given for Mr. and Mrs. Arnold Fife, at the home of the former's parents, Mr. and Mrs. Harry Fife, Norwood. About 165 friends and neighbors gathered to honor the couple, and presented them with a purse of money. The evening was spent in dancing, with music being provided by the Fife orchestra, and refreshments were served.

◆ ◆ ◆

Observes Sixth Birthday

Miss Beverley Joan Tully, daughter of Mr. and Mrs. Everett Tully, Lily Lake, recently celebrated her sixth birthday, by entertaining a number of her little friends at a party. Games were played outdoors, and tea was served later, when the hostess opened her gifts.

Among those present were: Dianne Rowland, Carol Anne Fowler, Lorraine Middleton, Donna Steinkraus, Margaret Steinkraus, Nancy Hancock, Donald Middleton, Gaye Hancock, Gerald Hancock, Henry Guyatt; and Mesdames F. Rowland, H. Baptie, W. Steinkraus, F. Steinkraus, G. Middleton, H. Fowler and Kenneth. Miss Isabelle Lillico, great aunt of the guest of honor, was also present for the occasion.

St. David's Group HoldsMasquerade

Mr. and Mrs. H. Henderson, Boswell avenue, were hosts for a Hallowe'en masquerade party Wednesday evening, when they entertained members of St. David's Society. After an evening of games and contests, conducted by Mrs. Henderson, refreshments were served, with Mrs. E. Gray, Mrs. C. Armstrong, and Misses Phyllis Gray and Ann Davies assisting the hostess. The table was decorated in Hallowe'en colors.

Prizes for the best costumes were won by Miss Phyllis Gray and Mrs. W. Flowers, while Mrs. R. Jones won the award for the best comic costume. Mrs. M. Edwards was the lucky winner of the door prize and Mrs. W. J. Davies, in Welsh costume, sang two solos, accompanied at the piano by Miss M. Flowers. At the close of the evening, Mrs. Jones, president of the Society, thanked Mr. and Mrs. Henderson for their hospitality.

Peterboro Girl In England Weds RAF Flier

A pretty wedding of interest took place in Stoke Church, Guildford, England, when Rose Russell Fletcher, of Guildford, formerly of Peterborough, became the bride of Eric Charles Hart, R.A.F., son of Mr. and Mrs. C. Hart, also of Guildford. Rev. E. E. J. Martin officiated.

The bride and her sister, Mrs. J. Loveday, formerly Margaret Fletcher, left for England for a visit several years ago, and were obliged to stay in England when war broke out. They are daughters of the late Mr. and Mrs. H. G. Fletcher of Peterborough, and their sister, Mrs. W. J. Conners, lives at 26 Brown street.

For the ceremony, the bride chose a floor-length white cloque gown, and a finger-tip veil of white tulle, caught to a heart-shaped halo of orange blossoms. Given in marriage by her uncle, Mr. E. Russell, she carried a bouquet of red roses, and wore a heart-shaped gold locket, the gift of the groom.

She was attended by her sister, Mrs. J. Loveday, as matron of honor, and Miss Beryl Martyr, as bridesmaid. Each wore a gown of sea blue georgette and satin, with matching snood headdresses. They carried bouquet of pink and blue cornflowers, pink sweet peas and gypsophelia. Little Misses Margaret Ellis and Kay Upsto e, nieces of the groom, were dainty flower girls in matching blue organdy dress, matching bonnets, and carrying nosegays of cornflowers.

Mr. T. Realffe was best man, and Mr. K. Tibbs and Mr. S. Ferris were ushers. On leaving the church, the bride was presented with three horseshoes, one from her niece, little Carole Loveday.

Following a reception at Westborough school, the bride and groom left for a honeymoon at Southall, Middlesex, the bride travelling in a powder blue crepe dress, with natural-colored coat and tan accessories. Shortly after they returned from their honeymoon, and the groom had reported back to his post, their apartment suffered severe robot bomb damage, and Mrs. Hart is living with relatives in Guildford at present.

Hallowe'en Party Given By Pupils

KEENE, Nov. 2(ENS)—The mothers and friends and brother and sisters were entertained by the pupils of Villiers School, S.S. No. 1, Otonabee, and their teacher, Miss Vera A. Bradshaw at a Hallowe'en party.

Evidences of Hallowe'en were present from jack-o-lanterns, black cats, witches, and the boiling cauldron to Ebenezer's ghost; and stunts suitable to the occasion were performed. By request Miss Lois Dickson gave her speech on "Why Do I Go to Roseneath Fair?" on which she won first prize at Westwood oratorical contest.

Lunch was served and tea was poured by Mrs. L. Wismer and Mrs. A. Elmhurst. Mrs. T. Hope extended a vote of thanks to the teacher and pupils.

Band Committee To Name Officers

Mrs. William Jeffries, Port Hope Highway, was hostess for the regular meeting of Trinity Church baby Band, Wednesday evening, when a nominating committee, consisting of Mrs. F. W. Morton, Mrs. J. Heard and Mrs. F. B. Smitheram was named to bring in a slate of officers at the next meeting. Members decided to send two layettes to Hea-st, in Northern Ontario.

During the evening, Miss Betty Craig, entertained with two readings, and Mrs. C. Dawson, and Misses Lyla and Elizabeth Milburn played guitar selections. Mrs. A. Malby was in charge of the devotional period which opened the meeting. Mrs. F. B. Smitheram read the Scripture, and Mrs. F. W. Morton took the portion from the study book. At the close of the meeting, the hostess served refreshments.

St. Paul's Group Entertains At Afternoon Tea

A friendly semi-circle of long tables placed along the walls, and a dainty tea table centring the floor surrounded by small tables, featured an enjoyable afternoon tea and sale of work, sponsored by the West-end Group of St. Paul's Ladies' Aid, in the Sunday School Hall on Wednesday afternoon.

Everything from vegetables to knitted goods was placed on the tables in the form of a bazaar, and the large number of guests present gave evidence of the success of the project. Receiving the guests were Mr David Miller, leader of the West-end Group, and Mrs. A. A. McIntyre, president of the Ladies' Aid. Mrs. L. R. Mitchell was the soloist and Mrs. W. A. Gray played several piano selections. Mrs. T. McMillan, Sr., was treasurer, and Rev. W. L. Newton opened the bazaar with prayer.

An attractive innovation, which found great favor with the guests, was the idea of placing small tea tables around a central table, so that the women could sit and talk while they were being served, and it was easier for the hostesses to move around. The tea table was lovely with a linen cloth, set with silver service, and centred with a large bouquet of baby 'mums in a silver bowl, flanked by yellow tapers in silver candelabra.

Tea conveners were Mrs. W. Burrell and Mrs. H. C. Sherwood, with Mrs. R. C. Prophet assisting. Hostesses were Mrs. W. S. Hill, Mrs. T. H. Taylor, Mrs. D. K. McElroy, Mrs. T. McArthur, Mrs. B. D. MacLean, and Mrs. J. J. Craig. Pouring tea during the afternoon were Mrs. W. McKee, Mrs. A. Thompson, Mrs. R. Ross, and Mrs. J. A. Middleton.

The various booths, with those in charge, are as follows: Gift table, Mrs. D. W. Clark and Mrs. W. J. Gordon; quilts, Mrs. W. E. Milburn; children's booth, Mrs. Martha Wiley and Mrs. J. A. Middleton; vegetable booth, Mrs. P. S. Hawthorne and Mrs. W. R. Williams; aprons, Mrs. E. R. Dubay and Mrs. W. A. Gray; miscellaneous, Mrs. T. McMillan, Jr. A table of knitted goods, convened by Mrs. G. W. Craw, was sponsored by the Cheerful Workers' Group of the Ladies' Aid. Mrs. Craw was assisted by Mrs. J. H. Jamison and Mrs. C. Mann.

WMS Hears Story Of Mrs. W. Booth

Mrs. John Wood, of the Salvation Army, giving an interesting and inspirational talk on the life of Catherine Booth, wife of General William Booth, founder of the Salvation Army, and known as the mother of the Army, was guest speaker at the regular meeting of Group F of the Women's Missionary Society of George Street United church. Mrs. J. Douglas, Water street, was hostess for this meeting, Wednesday evening.

Mrs. W. H. Morton spoke of the Church's responsibility in post war problems and plans. Miss Betty Mather played a piano solo. The devotional period was taken by Mrs. J. Fanning and Mrs. J. Spencer, and Mrs. R. C. Boulter presided. Following the adjourning of the meeting, the hostess served refreshments.

Orchestra Gives Program For Soldiers

Graydon Sheldon and his band took to the air Wednesday evening, when the third in the "Salute to Victory" series was broadcast from the the Salvation Army Canteen. The program, one half-hour in length, featured soloist Miss Lenore Gordon, singing "Is You Is, Or Is You Ain't My Baby?" and "How Many Hearts Have You Broken?" Ernie Victor, trumpeter, played the "Minute Waltz," and another soloist, Miss Mickey Foster, alto saxaphonist, played "Please Don't Take Your Love From Me."

Following the broadcast portion, the boys and girls in uniform and the hostesses in attendance joined in the popular "Beat the Band" feature. They were asked to name a melody they felt the band could not play, and if they "Beat the Band," they received complimentary tickets to a theatre, courtesy of Sid Goldstone, Art Cauley or Gordon Miller. Other prizes included boxes of nuts, donated by Ben Epston, and cigarettes, from Maurice Wesley.

Other features of the final portion of the program were sleight-of-hand tricks by Ernie Victor, and a tap dance routine by Miss Gordon. Harry R. McLay was master of ceremonies, and George Bouck produced the entire program, both of CHEX. The final program in this series will be heard next Wednesday evening.

Otonabee IODE Gives $100 For Bomb Victims

The sum of $100, to fill and pack a bale of warm clothing for bombed-out children in England, was voted by members of the Otonabee Chapter, I.O.D.E., at their meeting Wednesday afternoon in the Green Room of the Y.W.C.A. Mrs. F. L. Robinson, Mrs. G. A. Borland and Mrs. A. Leach were named co-conveners for the purchasing of articles for the bale.

Mrs. B. Jackson, who presided in the absence of the regent, Mrs. A. Leach, thanked the women who had worked and helped to make the recent bridge, sponsored by the Chapter, a success. She also read a letter of appreciation from the secretary of the Society for the Blind, thanking the Chapter for the assistance given at their annual picnic.

Tentative plans for a rummage sale to be held during November were discussed, and Mrs. H. L. Beal and Mrs. W. Comstock were named co-conveners. Mrs. B. W. Harvey, convener of sewing, said that the next sewing meeting would be held November sixth at the home of Mrs F. Hall. A new member, Mrs. L. M. Davis, was welcomed into the Chapter.

Students Hold Hallowe'en Party

LAKEFIELD, Nov. 2 —(ENS)— A jolly Hallowe'en party was held in Memorial Hall on Tuesday evening by the Lakefied High School students. The Student's Council arranged the evening's program and Don Nicholls President of the Student's Council was master of ceremonies.

The first part of the evening was spent in dancing, followed by the judging of the costumes. Prizes were awarded to Rosemary Nicholls, as a bride for the Best Fancy Costume and Grace Millage as a "Devil" best comic costume. Other students in costume worthy of mention were Doreen Kelly, Jean Tanner, Joyce Hutt, Mary Northey and Don Nicholls. Judges for this event were, Principal H. Fawcett and staff members Mrs. H. Stabler, Miss O. Miller and Mr. W. Hamilton.

A brief program was given Jerome McCarthy sang and played the guitar. Doreen Kelly and Muerita Hull rendered a duet accompanied by Jean Graham.

A humorous quiz was conducted by Stuart Peel and Jack Millage with the following students taking part: Helen Peel, Shirley Abbott, Carolyn Ann Erskine, Leeanna Doubt, Dorothy Wilford, Betsy Hurst, and Joe Sabitino.

Lunch was then served and dancing was resumed until midnight.

BULOVA

LAY-AWAY SALE

Reserve your Bulova now for Christmas

ELIZABETH 15 jewels $24.75

JANET 15 jewels $28.50

MISS WAR WORKER "C" 17 jewels $29.75

GODDESS OF TIME "F" 17 jewels $37.50

BERT AUSTIN

JEWELLER

PHONE 5451 196 CHARLOTTE ST.

Strength without Bitterness

A Personal Blend

Mother Parker's

TEA AND COFFEE

10

Introducing

The New French Uplift Brassiere

To better acquaint our friends with this new Bras, we will give **FREE** a **French Uplift Brassiere** with every suit purchased this week only.

THURSDAY TO SATURDAY, NOV. 2 - 5

TowneTogs by Blacks

Opposite Woolworth's

WHY GIRLS BY THOUSANDS

prefer this way to relieve distress of

PERIODIC FEMALE WEAKNESS

With Its Nervous Restless Feelings

Take heed if you like so many girls—at such times—suffer from cramps, headaches, backache, feel tired, nervous, a bit blue—all due to functional monthly disturbances.

Start at once—try Lydia E. Pinkham's Vegetable Compound, to relieve such symptoms. Pinkham's Compound not only helps relieve monthly pain but also accompanying weak, nervous feelings of this nature. This is because of its soothing effect on ONE OF WOMAN'S MOST IMPORTANT ORGANS.

Pinkham's Compound is made from effective roots and herbs (plus Vitamin B1). IT HELPS NATURE!

Thousands of women and girls have reported benefits. Follow label directions. Just see if you're not delighted with results!

Lydia E. Pinkham's VEGETABLE COMPOUND

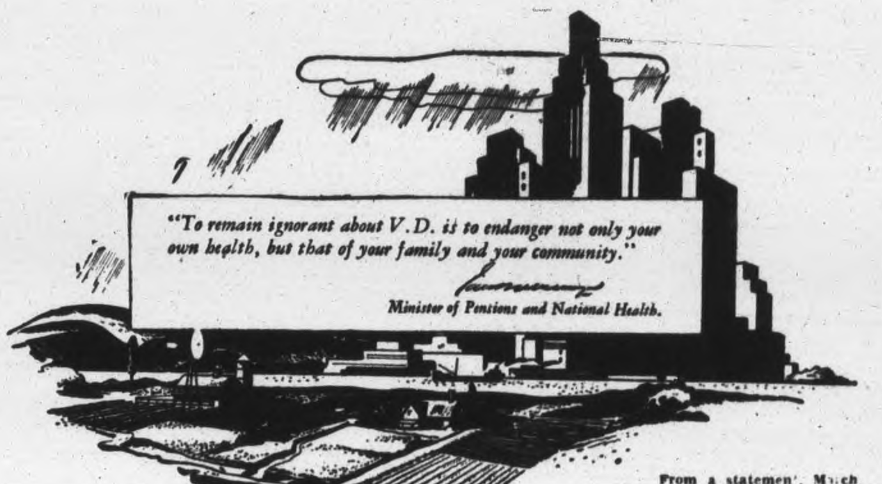

From a statement, March 28th, 1944.

LET'S be quite frank.

When you read—as you probably did during the past few months—that more than 300,000 people in Canada have syphilis, what was your reaction? Did you say, "That's too bad; something should be done about it", and then turn to the comic page? Chances are you did.

But if that article had told you that Tommy Jones, the lad who used to mow your lawn after school had syphilis—how would you have felt about it? Or that the young couple who built that cute house in the next block, had just lost a baby through syphilis . . . would that have made you stop and think?

Or, if you suddenly discovered that *your* Mar - - . . . No? That couldn't happen? But it can. And it does . . . to hundreds of Tommies and Marys every year, right here in Canada. Right in your community. You'll never read articles like that, of course, for these are the personal tragedies that people bear in silence.

So, when you pick up the paper sometime and read, " . . . there were 5,000 new **VENEREAL DISEASE** cases reported in this province last year . . .", remember! These are not cold figures. They represent 5,000 heart-breaking . . . heart-aching situations.

Yes, **VENEREAL DISEASE** is a serious problem. It's a problem for parents; for taxpayers; for young people on the threshold of life; for everyone.

VENEREAL DISEASE need never strike if we all do our part. If we know the facts. If we use these facts to advantage. If we don't shrug our shoulders and say, "This couldn't happen to anyone in my family."

You have a duty to your family and the community.

LEARN THE FACTS!

FIGHT VD ON THE 4 SECTOR FRONT

For *all* the facts about VD write your Provincial Department of Health for the new, free booklet "VICTORY OVER DISEASE".

Sponsored by DEPARTMENT OF PENSIONS AND NATIONAL HEALTH *to further Canada's fight against VD.*

Of Interest to Women

PuddingTimeHere For All

By MARY MOORE

Pudding time is now peeking 'round the corner. And I have a perfect one for you—the idea's a bit new I think.

Apple Oat-Crumb

You know the regular Apple Crumb with butter, sugar and flour crust over sliced apples? Well this one uses quick-cooking rolled oats in place of flour.

Slice into buttered baking dish, preferably shallow, about 6 apples—Gravensteins are my favorites at present. Cover with mixture of ½ cup butter, 1 cup brown sugar and 2 cups quick-cooking rolled oats which have been thoroughly mixed together. Place in oven of 350 deg. Fahr. (not hotter unless you are in a great hurry) and bake about 1¼ to 1½ hours. This will bake in 40 minutes if baked at 425 deg. Fahr. but is not as rich. Serve with pouring cream—pudding warm, cream cold.

Banana Marshmallow Pudding

(Ideal for mothers who have small babies using egg yolks.)

One tablespoon gelatin, ¾ cup sugar, 3 stiffly beaten egg whites, 3 bananas, shredded. Soak gelatin in ¼ cup cold water 5 minutes. Add ¼ cup boiling water and sugar, stir until dissolved. Cool, stirring occasionally, until congealing starts. Add egg whites and beat until very light. Add bananas and stir lightly. Chill and set. Serve with whipped cream.

Spiced Pears With Rice

Use either canned or raw pears—6, piece of ginger root or ½ teaspoon ground ginger, 3 tablespoons sugar if canned pears are used, ½ cup if raw. Put pears and 1 cup juice or water with them on to cook with ginger and sugar. Cook slowly until juice thickens. Remove ginger root if used. Cool.

Boil ½ cup rice in 3 cups boiling salted water 25 minutes. Drain and rinse with cold water, then with hot. Put rice in mound in centre of shallow bowl, put pears around, pouring their juice over them. Pour over rice 1 cup top milk. Let stand half hour before serving.

Lemon Sponge Pudding

One cup white sugar, 1 tablespoon flour, ¼ teaspoon salt, 2 eggs, yolks and whites separated, 1 cup milk, rind and juice of 1 lemon, 2 tablespoons butter. Sift sugar, flour and salt and blend with beaten egg yolks. Add the milk, lemon juice and rind, beating thoroughly. Melt butter and add. Fold in stiffly beaten whites and bake in buttered pudding dish standing it in pan of hot water, for hour at 350 deg. Fahr. Best cold. Good baked in graham cracker crust.

Cranberry Pudding

(Foamy Orange Sauce)

Three cups sifted flour, ½ teaspoon salt, 1 teaspoon soda, 1 egg yolk, 1 cup milk, ½ cup light molasses, ¼ cup sugar, 3 tablespoons melted shortening, 2 cups raw cranberries.

Sift dry ingredients, add yolk, milk, molasses and shortening; fold in cranberries dredged with flour. Bake at 350 deg. Fahr. in shallow buttered pan for about 30 minutes, or steam 3 hours tightly covered.

Foamy Orange Sauce: One cup icing sugar, 2 tablespoons butter, 1 egg yolk, ½ cup hot milk, 1 teaspoon orange extract, 2 stiffly beaten whites, grated rind on orange. Cream sugar and butter; add yolk; milk and orange essence. Just before serving fold in whites. Sprinkle each serving with grated orange rind.

Dinners Of The Week

By MARY MOORE

Sunday

Chicken a la King in Noodle Ring
Hard Rolls
Jellied Tomato Salad with Individual Cottage Cheese Moulds
Triple Decker Chocolate Cake with Cream Filling
Coffee

Monday

Baked Ham Slice
Baked Sweet Potatoes
Cauliflower with Cheese Sauce
Celery Hearts
Spiced Pears with Rice — Coffee

Tuesday

Creole Steak
Creamed Potatoes with Parsley
Mashed Squash
Steamed Cranberry Pudding with Orange Sauce — Coffee

Wednesday

Macaroni and Cheese
Broccoli with Drawn Butter
Baked Stuffed Tomatoes
Tossed Lettuce and Endive Salad
Lemon Meringue Pie — Coffee

Thursday

Roast Spare Ribs
Pan Baked Potatoes
Apple Oat-Crumb — Creamed Celery
Coffee

Friday

Clam Chowder (see note)
Melba Toast or Fresh thick Slices Rye Bread
Tomato Salad with Cottage Cheese
Apple Fritters or Dumplings with Lemon Sauce — Coffee

NOTE: To make Chowder, chop 4 slices side bacon and fry until crisp, add 1 can chopped or whole clams and liquid on them, 3 cups milk, 3 cups chopped raw potatoes, bring to simmering point and simmer 15 minutes; add salt and pepper. Most chowder lovers want 1 large onion diced and fried with the bacon—but this is mentioned last because it would spoil it for some people.

Saturday

Hot Pigs in Blankets
Green Tomato Relish
Baked Pepper Squashes
Corn au Gratin
Fresh Pear and Orange Salad on Lettuce
Crackers and Cheese — Coffee

PRECIOUS TWICE-OVER—One precious fur is a very fine thing; two is that much better, as the elegant coat of rare moire broadtail here demonstrates, allied with its vestee of ermine.—*By Prunella Wood.*

This Week's Best Wartime Recipe

Contributed By Mary Moore Readers

DEAR MARY MOORE: We gathered nuts two weeks ago and had a nut cracking bee—to get 1 cup for a cake I had to stand over my family with a rod—after that they could eat all they liked. This is my nut cake recipe and since it was used by my mother for very special occasions I thought you might like to print it. With nuts the price they are in the stores it's a great help.

Mame's Mother's Hickory Nut Cake.

One cup sugar, ½ cup each butter and milk, 2 cups sifted flour, 1 teaspoon baking powder, whites of 3 eggs, beaten until stiff, 1 teaspoon vanilla, 1 cup broken nuts, hickory are best but black walnut and English walnut make a nice cake too. Cream the butter well, and cream in the sugar gradually. Sift the flour with the baking powder, then sift this into the butter mixture alternately with the milk, one-third of them at a time. Add vanilla and nuts, then fold in whites. Bake in loaf pan and cover with boiled frosting sprinkled with nuts, or bake in layers and use sour cream filling to which some nuts have been added.—M. O'Dell.

This comes at an ideal time. I hope our readers find it as much of a treat as I did.

ENQUIRY COLUMN

By MARY MOORE

ANSWER: To Mrs. L. M., for the Christmas dinner plans continued from last week.

Steamed Fruit Pudding

(For 24 People).

Three-quarters cup melted shortening, 8 cups sifted flour, 3 teaspoons soda, 4 teaspoons of ground cloves, 4 teaspoons cinnamon, 1 teaspoon allspice, 2 teaspoons salt, 4 cups milk, 1 cup molasses, 2 cups sugar, 2 pounds fruit—raisins and currants and dates or dried apricots, or a mixture of any or all of these. Measure the flour after sifting, add all the dry ingredients and sift again. Mix molasses with the milk and add to dry ingredients, then add shortening. Fold in fruit. Pour into four greased pudding moulds, cover tightly and bake at 325 degrees Fahr. for 2 hours or steam 3 hours. This is delicious with

Lemon Sauce

(to serve 24 portions of the above pudding.)

Six tablespoons cornstarch, 3 cups sugar, 2 tablespoons grated lemon ring, ¾ cup lemon juice, ¾ cup butter, 1 teaspoon nutmeg, 1 teaspoon salt. Combine cornstarch, sugar, lemon peel, and lemon juice. Boil 5 minutes. Remove from heat and add butter, and seasonings.

Tomato Jelly Moulded Salad

(for 24).

Six tablespoons gelatin, 8 cups tomato juice, 1 cup vinegar, 4 tablespoons sugar, 2 bay leaves, 2 teaspoons salt, ½ teaspoon cayenne, 1 large onion minced, 2 cups each chopped cabbage and celery, ¼ cup minced green pepper, ¼ cup minced pimiento, ¼ cup lemon juice. Soak gelatin in 2 cups of the tomato juice. Heat remaining tomato juice, vinegar, sugar, bay leaf, and salt and cayenne together for five minutes, then strain. Stir into the gelatin until it is dissolved. When partially set add remaining ingredients. Pour into lightly oiled mould and chill until set. This will keep 2 days if kept covered and quite cool, but must not be frozen.

Maple Parfait

Beat the yolks of 9 eggs until light-colored and thick; add 2 cups maple syrup and stir over medium heat until thickened enough for mixture to coat spoon. Turn out into large bowl and beat until cold. Whip 1 quart cream and when thick mix it with the cold egg mixture, but do not beat or air will be beaten out. Pour into freezer and pack around with mixture of 2 parts ice to 1 part salt, and let stand at least 4 hours. This may be made one day ahead of time to be served. If your freezer wil hold more than 2 quarts you may want to increase this recipe.

ATTENTION, READERS: Now is the time to write to me if you want instructions for Christmas food and menus to arrive in plenty of time for THE DAY.

BRAVERY IMPLIED

The word Mongol comes from "mong" a term meaning brave me that was first used under the Chinese T'sand dynasty.

Fashions

Individuality is the keynote of Pattern 9266; graceful side closing; embroider or applique spray on yoke or leave plain.

Pattern 9266 comes in sizes 30, 32, 34, 36, 38, 40, 42, 44, 46 and 48. Size 36 requires 2½ yards 39-inch; ⅞ yard contrast. Transfer included.

Pattern Number ....

Size ....

My Name ....

....

Address ....

I enclosed 20c for postage

SKIN BLEMISHES RESPOND TO VITAMINS
Science shows that many skin troubles due to lack of vitamins

Lemon and lime juice were once used on long sea voyages to offset the dread scourge of scurvy. Today we know the merit lay in the vitamins these citrus fruits contain. Now, for many skin and complexion faults, science says—take vitamins daily. "ALL-in-ONE" Vitamin Tablets give not one vitamin alone, but 5 vital vitamins. Each helps the other to function. Fortify your daily diet with "ALL-in-ONE" Vitamin Tablets. The cost is only $2.15 for a month's supply. At most drug stores.

"ALL IN ONE" BRAND VITAMIN TABLETS

Make Her Heart Go Bumpity Bump With a Bridal Wreath

The PROUDEST NAME in Diamonds

Both for $72
A bridal duette to do honor to her hand. Perfectly matched.

Elco $29.75
The "Bouquet" for smart women. Dependable and stylish.

$3.80 Adorna "Rosebud" earrings in sterling silver. Very smart.

The Pair $60
For that special someone choose this lovely ensemble.
FREE INSURANCE

Schneider Bros.
367 GEORGE ST.

LECH'S

It's Time To Take Your Coat From Storage

SEND FOR IT NOW—

and have it ready for the first cold snap of Winter

TWO GOOD REASON'S WHY YOU SHOULD NOT WAIT

1—More coats than ever are stored with us this year.
2—Wartime restrictions limit our delivery service.

If you wait until the cold weather sets in the sudden rush of orders will make it utterly impossible for us to make proper delivery, which can now be made without delay.

— Better still . . . next time you're downtown, drop in and take your coat home with you, and so help us to save precious tires and gasoline.

Please bring your storage receipt.

TELEPHONE 4335

WM. LECH & SONS LTD.
MANUFACTURING FURRIERS
413 George St. — Peterborough

MEATS at Economy Prices

AT BUEHLER BROS. LIMITED

COMMERCIAL QUALITY BEEF
Phone 3680
326 George St.
FREE DELIVERY

Legs of Lamb lb. 39c
LINK Sausage - lb. 24c
SMOKED Jowls - - lb. 24c
MEALED BACK Back Bacon lb. 48c
FOR BOILING Plate Brisket lb. 14c
FIRST GRADE Butter - - lb. 38c

SHORT RIB Rsts. of Beef lb. 28c
BONELESS Pot Roasts lb. 24c
Blade Roasts lb. 24c
Prime Rib Rst. lb. 31c
Shoulder Veal Chops lb. 25c
BONE OUT Rump Roasts of Beef - lb. 37c
SPECIAL ROUND STEAK or ROASTS lb 39c
Mealed Cottage Rolls lb. 36c
•VEAL ROAST •LEGS •RUMPS •SIRLOINS lb 32c
Fresh Chickens DRAWN FREE lb. 35c
Fresh Minced Beef - lb. 23c
BONELESS Veal Roasts - - - lb. 27c

BUEHLER BROTHERS.

ALLAN B. COLLIS - 370 GEORGE STREET

NOVEMBER FUR SALE

Starts To-morrow

Ladies! See the greatest fur values in Peterborough at the Allan B. Collis store! They're the talk of the town! Luxurious furs! Superb qualities! Ultra modern styles!

Muskrat (Pieced) $129

Buy with confidence at the Allan B. Collis store — satisfaction guaranteed or money cheerfully refunded!

MUSKRO CONEY (Dyed Rabbit) $89.00

PERSIAN LAMB (Sides) $99.00

Take advantage of our Lay-Away Plan in accordance with W. T. P. T. B. regulations.

2 YEAR GUARANTEE

Allan B. Collis
LADIES' & CHILDREN'S WEAR

370 George Street
Phone 7793

The Examiner

CLASSIFIED ADVERTISING RATES

Cash with order, 1½c per word per insertion; 35c minimum for first insertion; 45c minimum with box number.

If paid within five days, 2c per word per insertion.

After five days, 2½c per word per insertion.

Refunds must be claimed within thirty days.

The names and addresses of boxholders are confidential and cannot be given under any circumstances.

THE PETERBOROUGH EXAMINER reserves the right to classify, edit, or reject any classified advertising copy. Read your ad at the first insertion. The Examiner will not be responsible for more than one incorrect insertion. Copy accepted up to 1 p.m. each day for insertion the same day except Saturdays, when copy must reach The Examiner before 10 a.m.

Birth Notice	75c
Card of Thanks	75c
Engagement Notice	75c
Marriage Notice	75c
Death Notice	75c
In Memoriam	75c

The above charge is for 50 words—over 50 words 2c per word is charged.

Coming Events — First insertion 20 words or less, minimum charge 50c. Subsequent consecutive insertions, 40c per insertion. Over 20 words, 2c per extra word per insertion.

TELEPHONE 4641

Births Marriages Deaths
In Memorian
Card of Thanks

BIRTH

WHITFIELD — To Mr. and Mrs. Stanley Whitfield on November 1, 1944, a son.

ENGAGEMENT

Mr. and Mrs. William Thomas Whaley, announce the engagement of their younger daughter, Marion Rita, to Clement Joseph, son of Mr. and Mrs. Joseph Thomas Galvin. Marriage to take place November 21st at St. Peter's Cathedral.

DIED

ROWE, William — On Wednesday, November 1, 1944, at the residence, 567 Reid street, William Rowe, beloved husband of the late Annie Pearse and mother of Mrs. James A. Spencer, Mrs. Gertrude Nicholson, George and Oscar Rowe. Funeral service on Saturday, November 4 at 2 p.m., from the Nesbitt Funeral Home, 347 Charlotte street. Interment Lakefield Cemetery.

RUTH—Easter Murtilda Switzer entered into rest Nov. 1, 1944, at Lot 18, Concession 5, Emily Township, widow of the late Moses Ruth, aged 73. Funeral from Bethel Church, Friday, Nov. 3rd, 1944, at 2.30. Private service at the home. Interment Emily Cemetery.

IN MEMORIAM

CULLEN—In loving memory of a dear husband and father, Blake Cullen, who passed away eight years ago to-day.

The world may change from year to year,
And friends from day to day,
But never will the one I loved
From memory pass aw

—Ever remembered by his wife and daughter, Mrs. Frank Scully and sons, Edgar and Bill.

CARD OF THANKS.

Mrs. Margaret Foster and son, Barry wish to extend their heartfelt appreciation to their many friends neighbours and relatives for their kindness and beautiful messages of sympathy. Also the Rev. L. E. Jones and Canon W. P. Robertson for their assistance during their recent sad bereavement.

FLORISTS

TURNBULL'S FLOWERS LIMITED 441 George. Phone 7583—Nights 3257

COMING EVENTS

First insertion, 20 words or less, minimum charge 50c. Subsequent consecutive insertions, 40c per insertion. All over 20 words, 2c per extra word per insertion.

FRIDAY, NOV. 3RD, AT TRINITY Church. Illustrated lecture by Archer Wallace. Come and see.

NAVY AUXILIARY RUMMAGE Sale, Tuesday, November 7th, 1944, at 446 George street. Doors open at 9.30.

RUMMAGE SALE BY BUSINESS and Professional Women Club at 446 George street. Friday, November 17th, 1944, 7 o'clock.

BRITISH ISRAEL MEETING WILL be held in the Paragon Hall, Friday evening, November 3, at 8.15. All welcome.

DANCE, LAKEFIELD TOWN Hall, Friday, November 3. Graydon Sheldon's Orchestra. Modern and old time. Admission ladies' 35c, gent's 50c.

DANCE AT RYE'S PAVILION Thursday, November 2. Graydon Sheldon Orchestra. Modern and Old Time Dancing Admission Ladies 35c, Gents, 50c Tune in CHEX 8.00 to 9.30.

RUMMAGE SALE, 446 GEORGE North, Saturday, Nov. 4, 9.30, Eastern Star L.O.B.A.

DANCE LEGION HALL, THURSday, Nov. 2, modern and old time dancing. Red Moncrief and his music. Admission 35c and 50c.

In Memoriam Verses

A booklet from which In Memorian verses may be selected is available at the Advertising counter of The Examiner, Telephone Classified Dept. 4641.

Coming Events
(Continued from Preceding Col.)

ANNIVERSARY SERVICES WILL be held in Knox Presbyterian Church, Keene, Sunday, November 5. Guest speaker, Rev. Mr. Cochrane of Georgetown. Services at 11 a.m. and 7.30 p.m.

RUMMAGE SALE, PETER ROBinson Chapter, I. O. D. E., Friday, Nov. 3rd, 446 George Street, N. Doors open 6 p.m.

PERSONALS

SPENCER CORSETIERE — 213 WESTcott, Telephone 8758.

LOW VITALITY IN COLD WEATHER is dangerous. Get Vitamins A, B, C and D and all essential minerals in one tablet. Take one Page-Griffiths UNIPLEX tablet daily. Elliott's Drug Store.

MINERAL BATHS — COLDS AND FLU. 167 Hunter West. Dial 3157.

FULLER BRUSH REPRESENTATIVE Telephone 9778.

CORNS AND CALLOUSES MEAN misery—"LLOYD'S CORN AND CALLOUS SALVE" means instant relief 50c at Bogue's, Lynch's Finn's and Tamblyn's Drug Stores

FULLER BRUSH PRODUCTS. J. Wright, 580 Bolivar. Dial 8502.

FULLER SALESMAN. F. DAWE, 451 Water. Telephone 4789.

SPIRELLA FOUNDATIONS. 3011.

RAWLEIGH'S PRODUCTS. 350 SIMCOE Telephone 3055.

AVON REPRESENTATIVE. 546 BETHune Street. 3194.

3a Hairdressers 3a

SPECIALS — END PERMANENTS $1.00 up. Oil Permanents $2.50 up. Downer's. Dial 8874.

SPECIAL RE-CONDITIONING PERMAnent, $7.00. Paris Beauty Salon, 184 Hunter Street W., opposite Bell Telephone Co. Telephone 5311.

REGINALD HAIR STYLIST SPECIALizes in Permanent Waving, White, Fine, and Difficult Hair. Telephone 8543. 232 Charlotte.

EILEEN RUSSELL, 216 MONAGHAN Road, opposite Prince of Wales School, is now in a position to take your appointments. Telephone 8278 Only best available materials used.

EXTRA SPECIAL OIL WAVE, $6.50 FOR $5.00. Rosanne Beauty Salon, Kresge Building. Dial 8837.

MARY MARINO ADVISES ONE OF her better Cream Waves for that hard to curl, and dry hair. Dial 8663.

FOR SALE

4 Miscellaneous 4

GIRL'S COATS, BLUE, FUR-TRIMmed, 14, 16. Dial 7072.

MEDIUM SIZE QUEBEC HEATER, good condition. Telephone 3021.

BLACK'S
COAT and DRESS EVENT
Just 2 More Days
Friday - Saturday
COATS
From 24.95
BETTER DRESSES
GREATLY REDUCED
BLACK'S
George at King
Telephone 6812

TWO MEN'S OVERCOATS, BUFFALO Robe, Chest of Drawers. 483 Donegal.

CHILD'S COT, BABY BUGGY, SINGLE Bed, with Mattress, Small Dressing Table. 265 Reid Street.

COOK STOVE, LIKE NEW, 26 Dumble Avenue.

1937 CHRYSLER ROYAL ENGINE. 279 Braidwood Avenue.

SALE 52 McDONNEL, THIRD FLOOR. Continued to Saturday. Details Tuesday's Examiner, 1 to 5:30—7:30-9:30.

DOUBLE FOLDING BED COT, DOUBLE Wooden Bed and Springs. 3776.

FURNACETTE, PERFECT CONDITION; Mahogany Chair, with Imported Velour seat. 208 Dalhousie Street.

Now Is The Time
TO GET YOUR NEW
Beach - Jewel
or Empire
Stoves
From our wide selection
Repair parts for all makes of stoves
Everything for the home at
HUFFMAN
FURNITURE CO.
274 GEORGE ST.
Phone 7556 - Peterborough

ROLLED TOP DESK. TELEPHONE 3896.

UPRIGHT PIANO, FIRST-CLASS CONdition. Telephone 9276.

CHILD'S DESK AND CHAIR. 243 Stewart Street.

QUEBEC COOK STOVE, WITH WARMing Closet. Small Fitted Fur Coat. 4360.

LADY'S NAVY BLUE TOPCOAT, NAVY Blue Sport Suit, Black Untrimmed Winter Coat, size 38-40, Black Crepe Dress, size 17-18, Boy's Tweed Jacket and Winter Coat, 6-8 years; Man's Irish Tweed Suit 40-42. Telephone 6314.

LADY'S BLACK FUR COAT AND Muff, good condition, $20.00. 283 Prince.

FOR SALE

4 Miscellaneous 4

RIFLE, 38-55 MARLIN, WITH BOX OF Shells, $50.00. Write Box 318, Examiner.

½ PRICE
SALE
New Merchandise
Reason
MUST MAKE ROOM FOR NEW
Below Freezing
Locker Plant
Passenger and
Car Chains
Cross Chains
Cross Chain Links
Strap-On Chains
Radiator Stop Leak
Piston Rings
Piston Expanders
Water Pump
Repair Kits
Battery
Ground Straps
Defroster
Cord and Plug Complete
Windshield Wiper
Tubing
Windshield Wiper
Blades
Pre-war Stock.
WHIZZ and TUMBLER
Auto Polishes
Simonize Polish
Fog Lights
Spot Lights
F. H. JOHNSTON
Corner George and McDonnel
Telephone 4697

FOUR-BURNER GAS STOVE (McClary), $25.00. 544 Elm Street.

GENT'S BICYCLE. 9642.

GENUINE BROWN FOX FUR, GOOD condition, $10.00. Write Box 122, Examiner.

ROLL-TOP DESK. CHILD'S CRIB. Caracul Coat, size 14. 352 Water. Dial 4453.

LARGE QUEBEC HEATER, REASONable. 287 Bethune.

FIREPROOF
Your Pipes and Walls
with
ATLAS ASBESTOS COVERING
The Peterborough Metal Co.

SOLID WALNUT BEDROOM SUITE, Single Bed and Spring. Dial 4448.

45-90 WINCHESTER RIFLE, 32 ROUNDS of Ammunition, reasonable. 703 Elcome Crescent.

GIRL'S FUR COAT, SIZE 14 CLUB Bag. 254 Reid Street.

BLACK PERSIAN LAMB COAT, SIZE 38, $10.00. 395 Armstrong Drive.

CAR HEATER. DIAL 9084.

LARGE SIZE FIREPLACE, WOOD PAnel and Plywood, without Grate. Telephone 3123, between 7 and 9.

We have Good Stocks of: Plumbing and Heating Materials; Enamel Goods Baths, Showers, Closet Combinations Bowls, Tanks, Seats, Laundry Tubs Sinks, Basins, Water Systems, Septic Tanks, Range Boilers, Hot Water Heaters Hot Air Furnaces, Radiators, etc Pipe and Fittings for all Fixtures, Steel Beams, Channels, Angles, Rounds, Flats etc.
The Peterborough Metal Co.
256 Simcoe St. Telephone 5769

FILING CABINET. DIAL 8798.

BLUE GENDRON PRAM, GOOD CONdition. Telephone 9497.

WESTINGHOUSE ELECTRIC REFRIGerator. Telephone 3906.

COME AND SEE OUR SELECTION
of
BABIES' CRIBS
With Drop Side, Steel Springs
$12.50
FELT MATTRESSES
$2.98 and $3.98
BABIES' WALKERS
$3.98
TRAINING CHAIRS
$2.98
HIGH CHAIRS - $2.98
TOIDY SEATS - $1.98
Also BASSINETTE MATTRESSES,
CARRIAGE MATTRESSES
TRAINING SEAT PADS and
HIGH CHAIR PADS
W. T. PHILLIPS
174 HUNTER W. TELEPHONE 6682

POTATOES, TRACTOR PLOW. TELEphone 5089.

TWO BIRD CAGES, WITH STANDS. 344 Rubidge.

THREE-PIECE CHESTERFIELD SUITE, good condition. Telephone 8017.

REGISTERED SUFFOLK RAM LAMB—has been a constant winner this Fall. Priced reasonable, for quick Sale. N. W. McConkey, Telephone 8149.

STEEL WHEEL FOR NASH LAFAYETTE Car, 1937 model. Telephone 4543.

FOR SALE

4 Miscellaneous 4

ROGOW'S
LADIES' WEAR!
Tomorrow
and
Saturday
WE HAVE REDUCED
THE PRICE ON OUR
ENTIRE STOCK OF
COATS and
DRESSES
Fur-Trimmed
Coats
Such as silver fox, red fox and squirrel. The styles are box or fitted.
ALSO
Tuxedo Coats
GREATLY REDUCED
Sizes 14-20
We also have a lovely choice of
Chesterfield
and
British Tweed
Coats
Sizes 14-20
Women's Coats
For the stout lady in half sizes. A large variety from which to make your choice. Sizes 20½ to 24½. Black and brown only.
A NEW SHIPMENT OF
Silk Crepe
and
Wool Dresses
JUST ARRIVED THIS
MORNING
All Reduced
Come Early
ROGOW'S
LADIES' WEAR
440½ GEORGE STREET
TELEPHONE 8462

JEWEL COOK STOVE, FOR COAL OR Wood, in good condition. 585 Sherbrooke Street.

LADY'S BROWN COAT, FUR-TRIMmed, size 16. Man's Grey Tweed Coat, size 38. Dial 8544.

BLUEBIRD BICYCLE, $25.00 CASH. 6 Frank.

MAN'S SUIT, SIZE 38. DIAL 8598.

SKI JACKET LINED, SIZE 14. MRS. N. J. Pelech, Norwood.

LADY'S BROWN CARACUL COAT, SIZE 16, Grey Muskrat, Boy's Leather Coat, Boy's Winter Overcoat, 10-year-old, all in perfect condition. Telephone 9879.

PINK CHINCHILLA COAT, LIKE NEW. Telephone 5498.

BLUE THREE-PIECE WINTER OUTfit, size 1; Wicker Baby Carriage. Dial 7074.

RIFLE, 303 SAVAGE, LIKE NEW, 45 Shells. 501½ Sherbrooke.

THIRTY-FIVE LOADS OF MIXED HAY Five Thousand Feet of Elm Plank, Five Thousand Feet of Basswood Lumber, one inch thick. Apply to T. J. Cardwell, Westwood.

5 Dogs, Cats, Birds, Etc. 5

FIRST-CLASS COLLIE, GOOD HEELER; would make good Ranch Dog. Terrier. 245 Princess. 8576.

BOSTON BULL DOG. 487 McDONNEL.

DOGS BOARDED. HEDGLEY KENnels, Port Hope Highway. Telephone 4906.

6 Fuel 6

DRY WOOD. KELLY'S NORTH-END Woodyard.

7 Livestock and Poultry 7

HORSES. WILLIAM FAIR. 7091.

BLACK MARE, 1,700. H. McGEE, IDA.

TWO GOOD, YOUNG SPRINGER COWS Percy Moncrief, Fraserville.

50 WHITE ROCKS AND BARRED Rocks, 6 months old, $1.50 each. J. Pritchard, Leahy's Lane.

HOLSTEIN BULLS, 1 AND 2 MONTHS, sired by a 4 per cent. son of Grand Slam from dams with type and production; listed, accredited. Stewart Nelson, Keene, 5 ring 4-1.

100 LEGHORNS, YEAR-OLD; 100 PLYmouth Rock Pullets, just started to lay; 200 Pullets, 4½ months old. Telephone 6074.

SIX PIGS, 11 WEEKS OLD; FIVE Spring Calves. Arthur Hendren, Route 1, Keene.

PURE-BRED HOLSTEIN MALE CALF, 5 months old; De Laval Separator, capacity 800. Route 3, Lakefield, Mrs. Garnet Northey.

7x Farmers' Needs and Supplies 7x

ONE MOW HAY. MICHAEL McMANUS, Douro, 4 ring 42.

WANTED, LIGHT TRACTOR ON RUBber; must be in good condition, for cash. Write Box 15, Examiner.

8 Real Estate 8

FOR SALE OR RENT, 40-ACRE FARM 4 miles North of Lakefield. Telephone 9050.

WANTED

8 Real Estate 8

$2,500 Large Brick, Full Plumbing, furnace, Millbrook.
$4,000 5-Room Semi - Bungalow, hardwood up and down, full plumbing, furnace, Downie Street.
$4,000 Brick 7 Rooms, full plumbing, furnace, Water St. N.
$5,300 7-Room Brick, hardwood floors up and down, mod. Possession Dec. 1. Gilmour Street.
$5,800 Lovely Modern Bungalow, shower, garage, Charlotte.
H. J. McCANNAN
Real Estate and Insurance
JACK SINCLAIR, Salesman
140 Simcoe St. Telephone 4246

FOR SALE — $3,600, LAKEFIELD, Red Brick 7-Room House, waterworks, attached garage, hot air heating. Immediate possession. Telephone 5961.

FOR SALE OR RENT, MODERN SIX-Room House, West-end, built in 1940. Available immediately. Apply 210A Pearson Avenue; Toronto. Telephone LA. 7556.

Brick, 6 Rooms and Sunparlor, Modern, garage, West side	$6,200
Brick, 7 Rooms, central, modern, double garage	$6,000
Frame, 6 Rooms, lights, double lot, on bus line	$1,500
162 Acres, 100 Working, 20 Hardwood bush, 2 good springs, Brick House, barn stone foundation	$3,500

Ground Floor Apartment, modern, central. Immediate possession. Adults only.
M. STOREY
374½ George St. Telephone 6573

Elm, 6 Rms, Sewer	$1,700
Westcott, 6 Rms, sewer	$2,050
Perry, 7 Rms, sewer	$3,300
East, 4 Rms, modern Bungalow	$3,500
McGill, 7 Rms, mod., lot 80x120	$4,200
Central, 7 Rms, modern	$4,500
Rink, Duplex, large lot	$5,000
West, Semi-Bungalow, like new	$5,500
East, 10 Rms, oil burner	$10,000

J. A. GIBBS, 141 Hunter St. 3843.

$9,000—200-Acre Farm, Brick House, good barns, electric lights, all-steel roof and running springs.
$3,200—6-Room Brick, central, full plumbing. Terms.
$4,500—5-Room Bungalow, East, hot water heating, modern bath. Possession December 1.
A. E. THOMPSON, Real Estate, Kresge Building Telephone 7284.

FOR SALE—
$4,500—Rutherford Avenue, 6 Rooms.
$4,500—Murray, 8 Rm., good condition.
$5,500—Weller, 7 Rm. Possession soon.
$3,500—Aylmer, Duplex, 5 Rm. each. Full plumbing in each, $1,000 down. Rent $36.00.
$4,000—Elm, Duplex, 5 Rm. each, plumbing each, rent $42.00, ex. for smaller. Fire Insurance—reasonable rates.
N. H. Loans arranged at 4½%.
WALTER NUGENT
Real Estate and Insurance
187 Charlotte St. Telephone 3040

FIVE-ROOMED FRAME HOUSE, ¼ Acre of good soil, double garage, electricity. Immediate possession Snap, $850 cash. Apply Fletcher Garage, Bailieboro.

10 Used Cars 10

1932 FORD ROADSTER, SERIAL C18R-2622—$200.00. A. Brown, 496 Cambridge.

WANTED
½-TON OR ¾-TON
PANEL TRUCK
In Good Condition.
TELEPHONE 4697

1931 PONTIAC SEDAN, SERIAL 153321, heater, motor perfect condition, tires fair—$150.00. Harry Blackwood, 299 King Street.

1929 CHEVROLET COACH SERIAL 3878911—$85.00. Five good tires. 607 Water Street, J. Adams.

1929 ESSEX COACH, GOOD CONDItion, five good tires, Serial 845569—$175.00. Telephone 9910. H. Sanders, 297 Louis Street.

1932 PLYMOUTH SEDAN, GOOD CONdition, five tires; Serial No. 9310857—$300.00. G. Hopcroft, 106 Hunter Street East.

1930 DODGE SEDAN, HEATER, FIVE tires, Serial No. DA2755 — $275.00. George Kerr, Route 2, Peterborough. 4085.

1936 TERRAPLANE COACH, 5 TIRES, defroster, heater, Serial 62C102—$400. Don Clydesdale, Warsaw. Telephone 2 ring 32.

1929 DESOTO SEDAN, SERIAL NO. 0W7118—$175.00 Cash; five tires. Frank Atter, 430 Water.

USED PARTS FOR MODEL A FORD. 134 Cameron, after 5.

WILL PAY TOP CASH PRICE FOR Good Used Car, private. Telephone 7280.

10a Used Trucks 10a

1938 FARGO ½-TON PICK-UP, TELEphone 4511.

TO RENT

11 Miscellaneous 11

GARAGE, NORTH-END, WELL BUILT. 687 Water.

SEWING MACHINES RENTED. TELEphone Singer, 8425.

ELECTROLUX CLEANER, COMPLETE, by Day or Week. 4547.

11x Apartments To Rent 11x

UPSTAIRS APARTMENT, HOT AND cold water, garage. 223 Woodbine Avenue.

MODERN THREE-ROOM, HEATED Apartment, Ground Floor. Write Box 14, Examiner.

11xx Houses To Rent 11xx

HOUSE 5 MILES OUT OF PETERborough, on Highway. Write Box 24, Examiner.

FARM 50 ACRES, BRICK HOUSE good barn, 6 miles west Jackson Park. Immediate possession. George Padget, 186 Perry.

12 Rooms 12

FURNISHED ROOMS FOR MEN, 7 minutes from George Street. 417 Stewart.

FOUR BRIGHT ROOMS, HEATED AND lighted. Dial 6479.

FURNISHED BEDROOM, SUITABLE for Two. Telephone 7869.

LARGE FURNISHED ROOM, SUITABLE for Two Gentlemen. Telephone 5614.

TWO FURNSHED ROOMS. 483 Donegal.

THREE UNFURNISHED ROOMS, PRIvate bath. 7405.

FURNISHED BEDROOM FOR GIRL, IN Exchange for Minding Children Two Evenings a Week. 856 George North.

FURNISHED BEDROOM, SUITABLE for Two, central. 7645.

Sell That Unnecessary
Piece of Furniture
Through a Classified Ad.

WANTED

13 Room & Board Wanted 13

ROOM AND BOARD FOR LADY, VIcinity C.G.E. Telephone 7349, after Six.

WANTED, FURNISHED, HEATED, Light Housekeeping Room, Business Woman. 4908.

15 Miscellaneous 15

WILL STORE PIANO IN EXCHANGE for use. Write Box 21, Examiner.

WOOD LOT. WRITE BOX 23, EXAminer.

PHONOGRAPH, ELECTRICAL WINDer, in good condition. Telephone 6509.

USED OR DISCARDED JOHN DEER Manure Spreader. Apply Stanford Brown, Ida, Ontario.

TRICYCLE, IN GOOD CONDITION, with rubber tires, suitable for three-year-old. Telephone 7301.

COVER FOR 'CELLO, SMALL SIZE. Telephone 6654.

PIANO WANTED. WILL PAY CASH. State make and price, Box 16, Examiner.

COOK STOVES AND HEATERS, ANY condition. Used Furniture. Telephone 3947.

FURS
Cash Paid for Your Old Fur Coat Write Box 257, Examiner.

SMALL SIZE PIANO, PRIVATELY owned; good condition, for cash. Write Box 11, Examiner.

TIMBER AND WOOD LOT. WRITE Box 316, Examiner.

CHRISTMAS TREES. WRITE BOX 315, Examiner.

WANTED, CHILD'S TRICYCLE, MEDium size. Telephone 4506.

ADDING MACHINE. 580 GEORGE. 4107.

IRON, RAGS, FEATHERS, PAPER Petersiel, Bethune and Hunter. Telephone 9403.

POULTRY AND FEATHER TICKS PAY Highest Prices. M. Gishman. Dial 8298.

STOVES, FURNITURE HUDSON Telephone 65, Lakefield.

LIVE POULTRY WANTED — MARKET Prices. A. Lantin. Teelphone 6297.

LIVE POULTRY — PAY HIGHEST Prices. Florence 6823. 560 Homewood

HIGHEST PRICES PAID FOR RAGS, Paper, Iron and Metals. J. Burfield Dial 8368.

STOVES AND FURNITURE WANTED Telephone 4115—Nights 6294.

LIVE POULTRY—MARKET PRICE. M Katz. 6906. 192 Aylmer.

18 Help Wanted, Female 18

RELIABLE GIRL OR MIDDLE-AGED Woman for General Housework by Week, Day or Hour. Apply 262 Parkhill Road, or Telephone 9207

PART-TIME HELP FOR CONFECTIONery and Lunch Counter, Nights. 452 George.

MIDDLE-AGED OR YOUNG WOMAN for Light Household duties; one willing to live in Village not far from Peterborough; good home. Write Box 13, Examiner.

ELDERLY LADY TO LOOK AFTER House and care for Three Children Write Box 317, Examiner.

GOOD WAGES; NO LAUNDRY; SLEEP out; references. Telephone Evenings, 4520.

GENERAL SALESGIRL, EXPERIENCED in Ladies' Ready-to-Wear; highest wages. Apply Selective Service. O-375.

19 Help Wanted, Male 19

EXPERIENCED MAN FOR FRUIT AND Vegetable Department in Large Local Store. Apply Selective Service. O-380.

20 Employment Wanted 20

MIDDLE-AGED MAN DESIRES PART-Time Employment. Write Box 12, Examiner.

COLLEGIATE BOY WANTS PART-time Work. 3905.

21 Boarders Wanted 21

TWO GIRLS TO SHARE ROOM, TWO minutes to Genelco. 51 Alfred. Telephone 5937.

TWO GIRL BOARDERS WANTED, TO Share Room. 158 Dublin.

GENTLEMEN BOARDERS. 219 SIMcoe. Dial 3293.

ROOM AND BOARD, WOMEN ONLY, quiet home, close to Factories. Apply 183 Stewart Street.

ROOMERS OR BOARDERS. 63 LANSdowne.

WHO CAN DO IT

22b Painters, Decorators 22b

EFFICIENT, SMART STYLING
for
HOME DECORATION
Interior and Exterior
"Elastica Quality Goods"
HAROLD COLEMAN
Telephone 9922 336 George Street

COLEMAN BROS. — "THE HOME OF Decorating." Established 1906 Telephone 4485. North of Brock Street.

INTERIOR AND EXTERIOR PAINTing. Sprayed Painting. For Estimate, Dial 5963.

DECORATING AND PAINTING — INterior and Exterior. Archie Neilson Telephone 8507.

SEWING MACHINES REPAIRED. Stuart, Dial 5287, 584 Division.

R. M. WOOD — EXTERIOR AND INterior Decorating. Telephone 8622.

PAINTING WANTED. TELEPHONE 9277.

CUMPSTY & DACK — PAINTING AND Decorating Country work done Telephone 4127.

22f Miscellaneous 22f

SEWING MACHINES REPAIRED. TELEphone Singer 8425.

BRICKLAYING, CEMENT WORK. Chimneys Rebuilt, and General Repairs. Telephone 9836.

DUSTLESS FLOOR SANDING — Graham, 9007. Nights 8607.

DUSTLESS FLOOR SANDING. WILliam Higgins Dial 8887.

22j Wood Cutting 22j

WOOD SAWED. J. O'NEILL. 5654.

WOOD SAWING. CLIFF JEWELL. Dial 4241.

25 Nursing 25

REGISTERED NURSE AVAILABLE. Telephone [illegible].

WHO CAN DO IT

25x Dressmaking, Sewing 25x

DRESSMAKING, TAILORING, ALTERations. Telephone 4936. 593 Harvey.

MEN'S CLOTHING A SPECIALTY — Darning, Mending, Shirt Collars. Pressing and General Repair; Plain Sewing. Children's Clothing. 607 Stewart Street. Dial 6904.

Electrical Repairs

REFRIGERATION
SERVICE
COMMERCIAL-DOMESTIC
REPAIRS
to
WASHERS, RANGES,
APPLIANCES, OIL BURNERS
Years of Experience.
L. E. WILFONG
540 DOWNIE STREET
TELEPHONE 3328

FEE'S ELECTRIC SERVICE—REPAIRS. General Contracting. 104 Lock Telephone 6195.

Carting

CARTAGE AND MOVING. TELEphone 3947.

Custom Tailoring

HAVE YOU SEEN OUR SUPERB COLlection of Ladies Fall Suits, Topcoats and Odd Skirts—made of Manufacturer's Samples? Tony Pepe, Greene Building. Telephone 4295.

Piano Tuning

WILLIAM POTTER—PIANO TUNING and Repairing (formerly Heintzman) Dial 9462.

FRED WALKER, HEINTZMAN & CO., Toronto, Authorized Piano Tuner — permanently located Peterborough Telephone 9496. Mail Order CHEX.

LOST

BLACK BOSTON BULL DOG, WITH white markings on chest. Answers to "Pat." Reward. Dial 4222.

TIRE RE-LINER, SHERIDAN OR WAter. Telephone 6769.

WEDNESDAY, LEATHER WALLET, vicinity Alfred and Chamberlain. Finder send Valuable Snaps and Papers to 764 New Romaine.

LADY'S WRIST WATCH, INITIALLED "B.M.K." Keepsake. 588 Aylmer.

BLACK AND WHITE HOUND, TAN head, vicinity Fraserville. Ed. Dainard, Route 5, Peterborough. Dial 7081.

RUBBER DOOR MAT TAKEN ON HALlowe'en from 343 Stewart. Telephone 5213.

SMALL GREY PERSIAN CAT. 553 Patterson.

ON OCTOBER 24, BLACK UMBRELLA, amber handle. Finder Telephone 6326.

SET OF FALSE TEETH, VICINITY Rye's Pavilion to Charlotte. Liberal reward. Please return to 539 Waterford Street.

NOVEMBER 1, BLACK LEATHER ZIPpered Purse, containing Ration Books, Large Sum of Money. Reward. Telephone 7694.

BETWEEN WATER STREET AND MARK Street Church, Pair Gold-rimmed Glasses. Telephone 8202. Reward.

LOANS

MONEY TO LOAN ON FIRST
MORTGAGES
Easy Terms of Repayment.
Apply to
PETERBOROUGH WORKINGMEN'S
BUILDING AND SAVINGS SOCIETY
414 Water Street
Established Over 50 Years.

LOANS FOR BUILDING HOMES UP to 90% of the Valuation; 4½% Interest repayable monthly instalments for Principal and Interest. W. B. Gordon.

BUDGET LOANS
NO ENDORSERS REQUIRED

To get a loan quickly and privately come to Household Finance. No endorsers, no bankable security needed—merely the ability to repay in instalments. Instalments below include principal and charges at our monthly rate of 2% on a loan balance of $300 or less and 1% on that part of a balance in excess of $300.

Cash Loan You Get	4 Payments	6 Payments	10 Payments	12 Payments	15 Payments
	Choose a monthly payment plan				
$25	$ 6.57	$ 4.46	$ 2.78	$ 2.36	
50	13.13	8.93	5.57	4.73	
75	19.70	13.39	8.35	7.09	
100	26.26	17.85	11.13	9.46	$ 7.78
125	32.83	22.32	13.92	11.82	9.73
150	39.39	26.78	16.70	14.18	11.67
200	52.52	35.71	22.27	18.91	15.57
300	78.79	53.56	33.40	28.37	23.35
500	130.60	88.64	55.10	46.73	38.36

Household Finance
Corporation of Canada
Established in Canada 1928
Second Floor Lansfield Block
177 Charlotte St. (Opp. Loblaws)
M. E. Holt, Manager Phone 5841

BUILDING LOANS — FIRST MORTgage, 4½%, amortized up to twenty years, repayable monthly. W. B. Gordon, 397 George Street.

MORTGAGES, 5% INTEREST ON GOOD Security. W. B. Gordon.

CASH
WITHOUT ENDORSERS

No need to get your friend's or wife's signature when you secure a Campbell auto loan. You can obtain from $20 to $1,000 in a confidential transaction which you alone need know about. Phone or see a friendly Campbell expert to-day.
Terms in accordance with Wartime Prices and Trade regulations.

CAMPBELL
FINANCE CORPORATION LIMITED
Subsidiary of Industrial Acceptance Corporation Ltd.
F. M. Vivash, Branch Manager
169 Charlotte Street
(Above A & P Store) Phone 5520

Gain In Yugoslavia

LONDON, Nov. 2 —(CP)—British troops and Partisans have cleared 10 square miles of the Yugoslav Dalmatian coast, including the major harbors of Split, Metkovic and Dubrovnik (Ragusa), the German communique announced today.

She Carries On

ST THOMAS, Nov. 2 (CP)—A report from Red Cross headquarters at Toronto says Mrs. Nerine Daly has decided to make blood donations at shorter intervals than usual in memory of her two sons, killed on active service overseas.

IMPORTANT
CALLS

Police	3535
Fire Dept.	5711
Nicholls Hospital	4691
St. Joseph's Hospital	3561
Examiner	4641

PROFESSIONAL

44 Lawyers 44

W. B. GORDON — Barrister, Solicitor, Telephone 3577. 397 George Street.

P. D. SCOLLARD—Barrister, Solicitor, Bank of Toronto Building. Telephone 9939.

JOHN A. BRADSHAW — Barrister and Solicitor. 360 Water. Telephone 9684.

PECK, KERR & McELDERRY — Barristers, Solicitors. Money to Loan. Offices 415-417 Water Street. Telephone 4681. E. A. Peck, K.C., F. D. Kerr, K.C., V. J. McElderry, K.C., Walter H. Howell.

JACOB LOW — Barrister, etc Mortgage Loans. Suite 1-2, 435 George Street (over Toronto Savings and Loan Co.). Telephone 7423 — Nights 6214.

ELLIOTT, PHILP & CHANDLER—Barristers, etc. Money to Loan. Offices, Kresge Building. Telephone 6675. A. L. Elliott, K.C., W. R. Philp, B.A., R. J. Chandler, B.A.

NOTICE

NOTICE

Subject to Section 69 of the Assessment Act, the Municipal Council of the Township of Otonabee shall meet as a COURT OF REVISION on the 1944 Assessment Roll, on NOVEMBER 6, 1944, at 2:00 p.m., in the Keene Town Hall.

THOMAS WEIR, Clerk,
Township of Otonabee.

Notice to Creditors

IN THE MATTER OF THE ESTATE OF LULU OLIVE CARR, Late of the Township of Otonabee, in the County of Peterborough, Widow, Deceased.

NOTICE is hereby given that all Creditors and others having CLAIMS against the Estate of the said LULU OLIVE CARR, who died on or about the Seventeenth Day of June, A.D. 1944, are required to send to the undersigned Solicitors for the Administrator of the said Estate, on or before the 27th Day of November, 1944, their names, addresses, and full particulars of their Claims duly verified, and that after such last mentioned date the said Administrator will proceed to distribute the Assets of the said Estate among the parties entitled thereto, having regard only to the Claims of which he shall then have received notice.

DATED at Peterborough, this 26th Day of October, A.D. 1944.

ARTHUR THOMAS HANCOCK,
Administrator,
By CARLEY & STANDISH,
No. 8, Bank of Commerce Block,
Peterborough, Ontario,
His Solicitors herein.

ON AND AFTER OCTOBER 30, 1944, I will not be responsible for Debts contracted in my name, other than by myself.—Stanley W. Clark, 137 Dublin Street.

AUCTION SALES

D. P. CARROLL, EXPERIENCED AUCtioneer and Livestock Judge Telephone 7937. 396 Armstrong Drive (Hatton Property).

Dr. J. N. Chiles Weds Edmonton Girl

HAVELOCK, Nov. 2 (ENS) — A wedding of interest was solemnized in McDougall United church at Edmonton, Alta., on Saturday afternoon, October 14, when Miss Helen Mary Jacobs, anly daughter of Mr. and Mrs. Leon Jacobs of Edmonton, and Dr. John Nelson Chiles, son of Mrs. G. W. Chiles of Havelock and the late Mr Chiles, were married.

The bride was gowned in a floor length model of white sheer made with shirred waistline, bishop sleeves and bouffant skirt, the bodice inset with a yoke embroidered in gold thread. Her veil of bridal net was shirred to a sweetheart halo and followed the lines of her gown. She wore a cameo pendant, a gift of the groom, and carried an arm bouquet of red roses.

Matron of honor was Mrs. Maurice Jacobs, sister-in-law of the bride, and bridal attendants were Miss Lillian M. Hayden, bridesmaid; and Miss Gloria Jacobs, niece of the bride, and Miss Beatrice Warner, flower girls.

Both Mrs. Jacob's and Miss Hayden's gowns were floor-length models in cornflower blue. They wore tiny skull caps of ruffled blue satin ribbon and carried pink carnations. The flower girls wore pink sheer with pink caps trimmed with ruffled pink ribbon and carried colonial bouquets.

Dr. William Mulchinock and Dr. John Sproule attended the groom. Ushers were Dr. Gordon Baux and Dr. Beverley Lapp. The organist Miss Helen Banhoun, played the wedding music and Miss Audrey Stutchbury sang "Because" during the signing of the register.

For her daughter's wedding, Mrs. Jacobs wore soldier blue crepe with blue sequin trim, accessories to match and corsage of Talisman roses roses.

Afterward a reception was held at the Corona Hotel.

Later the couple left by car for a wedding trip to Calgary. On their return they will reside in Edmonton.

Transfer Prisoners

CHATHAM, Nov. 2 — (CP). — Three hundred German prisoners of war who have been stationed at a summer work camp near here left yesterday for three northern Ontario camps, where they will spend the winter. It is believed the prisoners will work on lumber projects.

Peterboro Tops Half-Way War Bond Total

Peterbrough crossed the half-way line in the Seventh Victory Loan Wednesday with subscriptions for the day amounting to $411,350, carrying the total for nine days to $2,459,400, which was $159,400 more than the requisite $2,300,000, half the objective of $4,600,000.

The percentage of objective reached Wednesday was 53.5, against the obvious 50 per cent for the first nine of the eighteen days' campaign. The margin of surplus at this stage was 3.5.

City and county, as a combined unit, were slightly ahead of their schedule, with nine more days to keep on digging for money to be converted into Victory Bonds. Manifestly the campaign was shaping into the familiar pattern of previous six as payroll savings made a long reach toward its quota of this Seventh Loan and the Special Names division marked up $215,000 for the day, more than half its present total of subscriptions.

By way of special encouragement to the great majority of citizens who are making a special effort for the success of the Loan, it may be pointed out that subscriptions up to Wednesday night were $617,850 in excess of the comparable total for the first half of the Sixth Loan. The figures are to date: $2,459,400 and $1,841,550.

And the percentages of the grand total for the same two periods were 53.5 and 40.9. Each division is showing larger amounts than in the Spring campaign.

The Wednesday subscriptions were:

Special names	$215,000
City canvass	91,650
Payroll Savings	56,250
Rural canvass	48,450
Day's total	$411,350

Campaign quotas for these divisions are:

Special names	$1,400,000
City canvass	1,675,000
Payroll savings	900,000
Rural canvass	625,000
Total	$4,600,000

Divisions percentages of quotas up to Wednesday night: Payroll Savings, 83.6; Rural Canvass, 46; City Canvass, 45.4; Special Names, 43.9. And grand total percentage 53.5.

County's Day

Wednesday summary for the county municipal subdivisions as the townships and villages boosted their subscriptions from $239,200 at Tuesday night to $287,650, credited Norwood with the day's largest number of applications for Victory Bonds amounting to $10,350. Those sales swept the village from eleventh to sixth position in the rural records.

Meanwhile the pace setting northern quartette, Harvey, Anstruther, Burleigh and Chandos with sales of $8,300, pushed up their percentage of quota from 49.4 to 67. At that level they were second only to the Payroll Savings Division.

The northerners, including territory that has become more familiarly known as the site of the proposed provincial park, increased their total from $23,200 to $31,500 for 67 per cent.

Smith township was third in the day's lending with $7,600 turned in. Their percentage was up from 29.6 to 36.9, but that improvement failed to budge them from the tenth spot, for the plain reason that other municipalities were also on the march, at least nearly of them.

Havelock Record

In the standing for nine days, Havelock is second with 53.8 per cent or $12,850 of their $25,000 quota.

Belmont-Methuen skipped Tuesday, at least in arriving reports, but were in third place with 51.4 per cent.

Otonabee is fourth at 50.3 per cent and $70,400 of their $140,000 allotment. Reeve Mather's township has been singled out for the compliment of assuming by far the largest individual objective in the rural sector. Possibly the people of that township have forgotten that in the Sixth Loan they had $130,000 as their goal and in nine days they had clocked up only $31,200 or 24 per cent as compared with their Wednesday night total of $70,400 or 50.3 per cent.

And by contrast, merely as a detail of progress, Smith was away out in front at this stage of the Sixth with 81 per cent of their $90,000 objective or $73,150 to their credit as against 36.9 per cent or $38,700 of their present $105,000 objective.

The other rural subdivisions are down under the 50 per cent line on the records sheet.

Lakefield, fifth, 48.4 per cent or $26,600 of their $55,000 task.

Norwood, sixth, 46.4 per cent; objective $58,000; secured $26,900.

North Monaghan, seventh; objective $20,000; secured $8,800. It should be pointed out that North Monaghan isn't the township it used to be before it cast eyes toward cityhood; and its objective is down from $40,000 to $20,000.

Dummer, eighth; objective $35,000; secured $15,100.

Asphodel, ninth; objective $45,000; secured $17,400.

Smith, tenth; objective $105,000; secured $38,700.

Douro, eleventh; objective $35,000; secured $12,400.

Ennismore, twelfth; objective $15,000; secured $2,800. The Ennismore percentage is 18.7 as compared with 54.5 per cent at the half-way turn in the Sixth Loan.

Wednesday Buying

The rural investing for Wednesday was as follows: Norwood, $10,350; Harvey, Burleigh, Chandos, Anstruther, $8,300; Smith, $7,600; Lakefield, $7,050; Otonabee, $6,550; Havelock, $2,700; Asphodel, $2,400; Ennismore, $1,600; Douro, $1,400; North Monaghan, $500; and Dummer and Belmont-Methuen were not heard from.

Western Front Fight To Last Winter

By ROSS MUNRO
Canadian Press War Correspondent

WITH THE 1ST CANADIAN ARMY IN HOLLAND, Nov. 2 — (CP. Cable). — The campaign on the western front now is almost certain to drag on into the winter.

There are some commanders who still have hopes a decision will be reached before Christmas but the majority opinion appears to hold to the belief that, faced with the present principal problems of weather and supply, American, British and Canadian armies in the west will have to fight on into the winter.

But the weather has been foul most of October, heavy fogs and mist rolled over Holland from the North Sea to plague air operations. Heavy bombers have been able to carry out many tremendous raids by day and night but the tactical air forces have been limited by poor visibility in their invaluable direct support of the ground forces.

Now really cold weather with more fog is coming as a prelude to winter when unquestionably Allied movement will be greatly restricted. Allied armies are facing this prospect frankly and preparations are being made for a winter campaign.

Even with Walcheren Island clear the Schelde Estuary will have to be swept for mines along the 45 miles from its mouth to the Antwerp docks. This will take time before convoys can come in.

It will be some weeks after this before the effect of the use of Antwerp will be reflected in operations on the western front. Winter weather usually sets in early in December in this region.

Canadian Army Resembles Foreign Legion

WITH THE CANADIAN FIRST ARMY IN HOLLAND, Nov. 2. — Announcement that American troops are fighting under the Canadian Army command in the spectacular northward advance in Holland reveals the Canadian army as the most ingenious collection of nationalities since the French Foreign Legion. Canadian troops certainly do not possess a voting majority in their own army. When it began to operate officially as the Canadian army in Normandy on July 23 it had a substantial proportion of British troops under its command. Early in August Maj.-Gen. Stanislow Maczek's Polish armored division joined for the Falaise push. Later that month Dutch and Belgian formations came under the Canadian command and in October a Czechoslovak unit was inserted, now followed by the Americans.

This army headquarters is beginning to resemble a League of Nations session, complete with a big corps of translators and interpreters.

In common with Canadian troops, American units are fighting under the most atrocious battle conditions of the campaign. Biting winds add to the discomfort of the waterlogged terrain, and the flatness of the country offers little cover from enemy guns and mortars. Much of the fighting is hand-to-hand.

The Canadian army appears delighted with its American acquisition.

"They're not only good trooops," a staff officer told me, "but they also speak English.

The English language was, of course, getting to be a novelty in the Canadian outfit.

Chinese Engineers To Visit Peterborough

TORONTO, Nov. 2—Members of the National Resources Commission of China will spend two weeks in Quebec and Ontario next month to study latest methods and technique of Canadian industries with a view to adopting them in the economic reconstruction in China. The trip is under the sponsorship of the Canadian Manufacturers' Association.

All members of the group are prominent Chinese engineers. They will be accompanied by P. G. Peers, adviser to the National Resources Commission of China. The itinerary includes visits to various industrial plants in Montreal, Shawinigan Falls, Sorel, Toronto, Peterborough, Hamilton, Niagara Falls and Welland, starting November 6 and ending November 19.

Belgian Tribute

BRUSSELS, Nov. 2.—(CP Cable)—Baron Robert Silvercruys, Belgian ambassador to Canada, who is here for discussions with his government, told a press conference yesterday "Belgian people here and in Canada realize fully how much we owe Canada and the Canadian forces for the miraculous liberation of our homeland."

Need Health Clinics

KINGSTON, Nov. 2 — (CP). — Hon. Dr. R. P. Vivian, Ontario Minister of Health, said last night that the re-establishment and extension of mental health clinics to assist general practitioners in early diagnosis and treatment of mental disturbances must be undertaken "as soon as the opportunity permits."

ROOM AND BOARD —By Gene Ahern

SALLY'S SALLIES

Copr. 1944, King Features Syndicate, Inc., World rights reserved.

"I didn't tell him outright I loved him, Mom. He had to squeeze it out of me."

BARCLAY ON BRIDGE

BETTER THAN EVEN MONEY

IT MAY NOT be important to know the exact odds for and against various developments in the play of the cards, but it pays to have a general idea of them. Any fair player knows that in most cases an ordinary finesse is exactly a 50-50 chance, also that finding six outstanding cards evenly divided, with three to each opponent, occurs less than half the time. How many know, though, that finding seven outstanding cards divided 4 and 3, instead of more unevenly, is much better than an even chance? Actually that division comes about 62 times out of 100.

	North	
	♠ A K Q 8 ♥ A Q 9 7 5 ♦ J 4 3 ♣ 10	
West ♠ None ♥ J 10 3 2 ♦ Q 9 6 2 ♣ J 7 5 3 2	N / W E / S	**East** ♠ 10 7 5 3 ♥ K 8 6 ♦ K 10 7 5 ♣ Q 8
	♠ J 9 6 4 2 ♥ 4 ♦ A 8 ♣ A K 9 6 4	

(Dealer: South. Neither side vulnerable.)

South	West	North	East
1 ♠	Pass	3 ♠	Pass
4 NT	Pass	5 ♥	Pass
5 NT	Pass	6 ♦	Pass
6 ♠			

That was a duplicate deal, and the difference in play between two tables furnished a ludicrous contrast. In both cases West led the diamond 2, South winning with the A. Then at one table South immediately tried the finesse of the heart Q, which lost to the K, whereupon the diamond K set the contract.

At the other table, South led his heart to the second trick, but came up with the A, ruffed the heart 5, led to the spade A, ruffed the heart 7, scored the spade J, K and Q to take out East's trumps, discarding the diamond 8 on the last of these, then used the heart Q and 9 for two club discards, led to the club A and K, and gave up a club at the end.

In a post-mortem at the end of the evening the beaten declarer explained that he always thought there was a better chance of making a finesse than having a suit split favorably. But he was thinking of the 3-3 split, not a 4-3 division.

Another player, who also got into 6-Spades, said: "Why didn't you cross-ruff clubs and hearts? I did and made the contract easily."

* * *

Tomorrow's Problem

	♠ K J 10 ♥ 7 3 ♦ 8 5 3 ♣ A 9 6 4 2	
♠ 9 8 7 ♥ 2 ♦ A Q J 7 2 ♣ J 8 7 5	N / W E / S	♠ A Q 6 4 3 2 ♥ 9 5 ♦ 9 4 ♣ Q 10 3
	♠ 5 ♥ A K Q J 10 8 6 4 ♦ K 10 6 ♣ K	

(Dealer: West. Neither side vulnerable.)

How can East and West make sure of setting this contract, by correct defense which makes it impossible for South to deceive them by any false carding?

DAILY CROSSWORD

ACROSS
1. Stele of an arrow
6. Borders, as of hats
11. Chocolate drink
12. Fashion
13. Restlessness
15. Pigeon coop
16. Golf mound
17. Sounded, as small bells
19. Postpone
20. Comply
23. Coin (Chin.)
24. Maxim
27. Theater seats
29. To let slip
31. Loose hanging point
32. From
34. Track of a vessel
35. On fire
37. A small lidded opening
40. Constellation
43. Wooded hill (Archaic)
44. Mold for casting
46. Coins (India)
48. Type of car
49. Core of a tree
50. Dwellings

DOWN
1. Tail of a rabbit
2. Sharpen
3. Measure of land
4. Enemy
5. Flavor
6. Bachelor of Medicine (abbr.)
7. Shaky
8. Image
9. Apportion
10. Snow vehicle
14. Money drawer
18. Claw
19. Color as cloth
20. Ancient
21. Crushing snake
22. Ovum
24. Mineral spring
25. Question
26. Tiny
28. Not firm
30. Solemn wonder
33. Haze
35. Oil of rose petals
36. Extend
37. Ruler (Persia)
38. Shell for ice cream
39. Forearm bone
40. Genus of cuckoopint
41. Mature
42. Hewing tools
45. Also
47. Street (abbr.)

RANG OSAR
GALEA GAPES
RIOTS ELECT
UDO GE SOU
BEFALLS IF
SR TAU WOLF
BOTTLES
HOOP TIE PA
OR TODDLER
RAM AN EGG
SCARF MANGO
ELIOT ALIEN
ENDS BAND
11-2

Yesterday's Answer

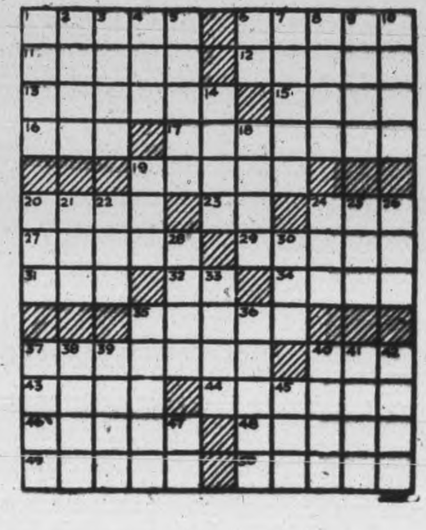

TERRY AND THE PIRATES —By Milton Caniff

LI'L ABNER —By Al Capp

HENRY —By Carl Anderson

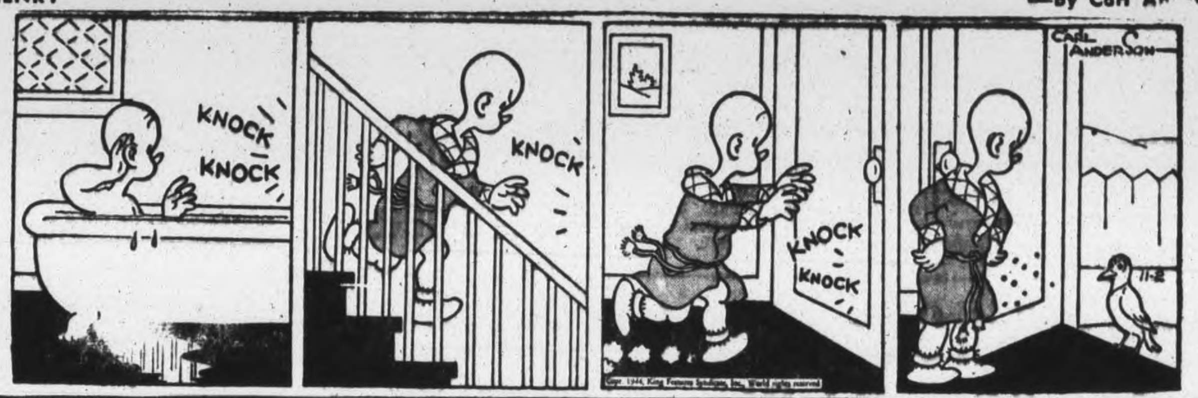

DONALD DUCK —By Walt Disney

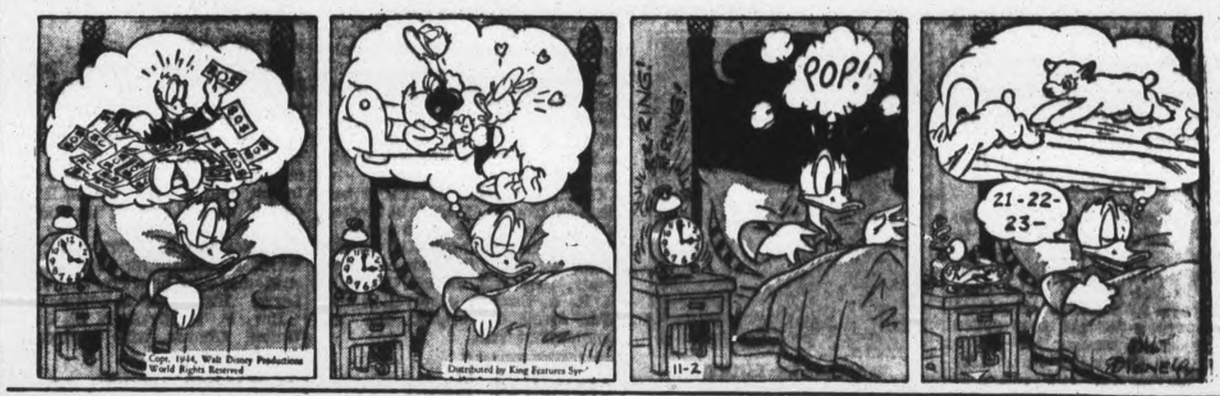

Copr. 1944, Walt Disney Productions World Rights Reserved
Distributed by King Features Syndicate

BLONDIE —By Chic Young

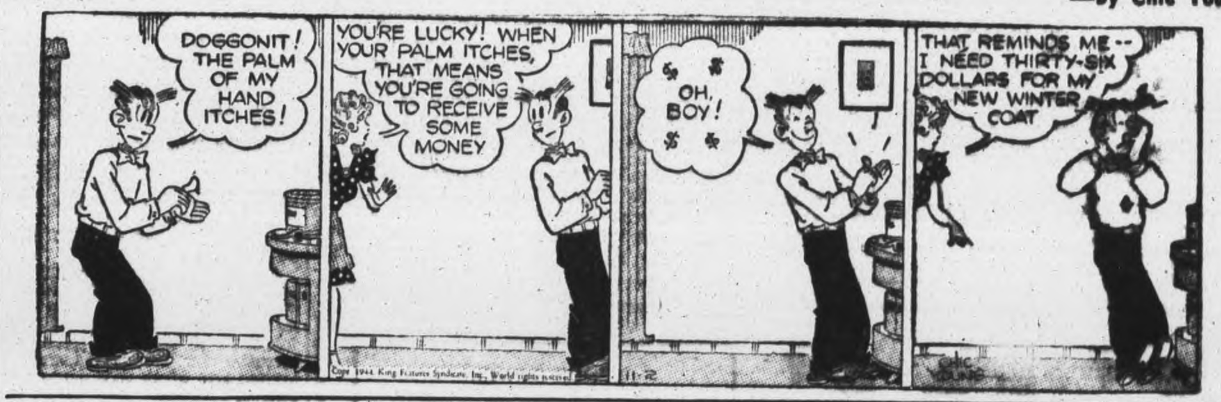

MUGGS AND SKEETER —By Wally Bishop

BRICK BRADFORD —By William Ritt and Clarence Gray

TILLIE THE TOILER —By Russ Westover

Britain Builds 634 Major Ships Since Outbreak Of Present War

LONDON, Nov. 2—(CP)—Britain produced 634 major war vessels displacing 1,183,501 tons from the outbreak of the war until last December, A. V. Alexander, First Lord of the Admiralty, informed the House of Commons, and paid a special tribute to Canada's ship-building achievements.

Mr. Alexander reported also the Royal Navy had sunk 31 enemy warships and transports and 40 smaller craft and severely damaged 16 warships and merchant vessels and 15 smaller craft around Greece during the last six weeks. Many of the ships, he said, were carrying German troops.

Warships produced in Britain included battleships, cruisers, monitors, destroyers and submarines, he said. Other naval vessels built during the period totalled 3,989, or 455,277 tons. During four years of the First Great War Britain produced 1,654 warships of 1,595,000 tons.

"While it would be wrong to assume we are at the end of real danger from attacks on our shipping, especially by U-boats and mines, I think we have now reached a stage of the war at which we have good reason to hope that the worst of our shipping problems are over."

Mr. Alexander said "we could not have survived at one period, but for the persistent efficiency and continuity of our shipyards and had we not early placed an order for 60 merchant ships in the United States before her entry in the war and obtained the assistance of Canada in the most remarkable addition to the shipping of the United Nations which she had produced, starting from scratch."

TREMCO STRIP-SEAL

The Plastic Ribbon that Seals Everything

Saves fuel, keeps out cold, stops draughts, watertight; keeps out dirt, dust, and soot. Use it for weather-stripping, caulking, puttying, sealing, and plugging windows and doors.

Keeping out cold is the big problem in every home this winter. Use

Single Pkgs. 45c — Full Box 1.95

FOR SALE AT

PRATTEN HARDWARE

196 George St. Phone 7523

INDIANS AS SPOTTERS

NEW DELHI — (CP). — Serving with Allied forces on the Burma front are the highly trained personnel of the Indian Observer Corps who act as spotters of approaching enemy aircraft.

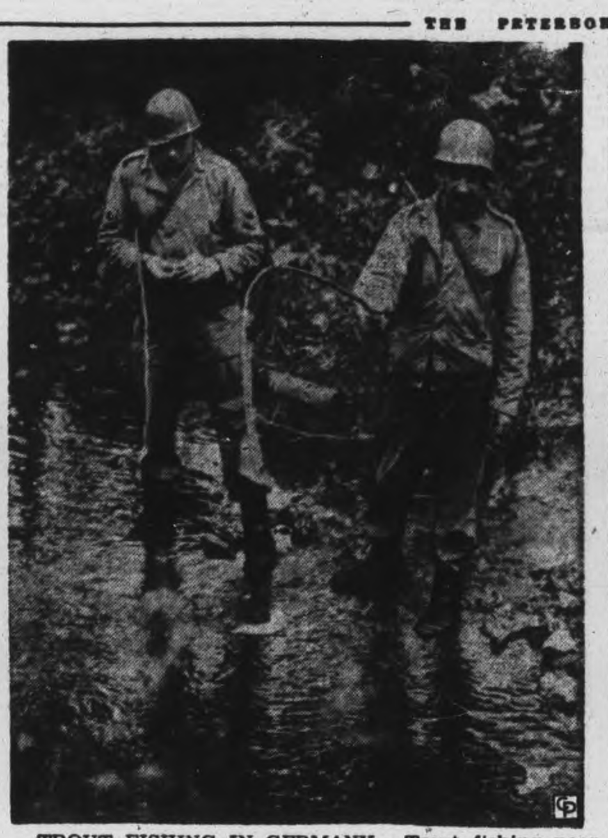

TROUT FISHING IN GERMANY—Trout fishing near Zweifall, Germany, the fishermen are Sergt. John Reeder of Geronne, Pa., and Pte. Franc T. Samole of Sunbury, Pa.

Army Clothing For Refugees

MONTREAL, November 2 — (CP). — Surplus army and air force footwear and clothing modified for civilian use has been disposed of for the first time in such quantity by the army salvage and disposal board and war assets corporation to United Nations Relief and Rehabilitation Administration, it was announced Wednesday. The goods, intended for disposal to the liberated countries populations, have an approximate $1,000,000 sales value.

The W.A.C. announcement added that footwear sold to U.N.R.R.A. include 125,000,000 pairs of boots, 37,600 pairs of men's oxford shoes and 7,000 pairs of women's oxford shoes.

Clothing consists of 190,000 battledress blouses, 210,000 battledress trousers and 41,000 great coats.

As further quantities of surplus clothing and footwear become ready, they will be sold to U. N. R. R. A. through cooperation with War Assets Corporation, the announcement said.

Havelock News

Mr. and Mrs. Joseph Hoffman have returned after spending two weeks' vacation visiting their son Earl at Kitchener and Mr. Hoffman's former home in Galt. Their daughter, Mrs. Josephine Hoffman, of Toronto, joined them for a week-end in Kitchener.

Miss Marguerite Martin of Ottawa spent the week-end with her parents, Mr. and Mrs. W. Martin.

Miss Reta Buchanan of Toronto was the week-end guest of her parents, Mr. and Mrs. R. A. Buchanan.

Expect Quads

PHILADELPHIA, Nov. 2 — (AP). — Quadruplets are scheduled to be born within the next few days at Lyin-in Hospital here, both the Philadelphia Record and the Inquirer said Tuesday. The Record story said physicians are planning a Caesarian section to deliver the babies.

OBITUARIES

WAYNE MANLEY.

The funeral service for Wayne Manley, son of Gnr. George and Elise Manley, Otonabee Street, will be on Friday at 10:30 o'clock in the morning, from the Comstock Funeral Home, 305 Water Street, with interment in Little Lake Cemetery. In his fourth year, the little boy died in an accident on Tuesday afternoon

He was born in Peterborough, and leaves to mourn his loss his parents, and two brothers, Terry and Larry. His father is overseas

Rev. F. W. Craik, of St. James' United Church, will conduct the funeral service.

ALEXANDER CALDER, SR.

WARSAW, Nov. 2.— (ENS). — This community was shocked Tuesday when it became known that Alexander Calder, Sr., had died in his sleep. He had suffered a severe attack of pneumonia a, year ago and it left him with a weakened heart condition and he died suddenly.

Born in Dummer, the son of the late Charles Calder and Jessie McDonald, he was in his 78th year and had spent his entire life farming here, having lived for forty-three years on the farm on which he died.

Always interested in dairying, he possessed an accredited herd and supplied milk for one of the dairies in Peterborough, and his keen judgment of cattle was often the incentive for spirited bidding at auction sale where good cattle were offered.

The funeral will be held Thursday afternoon at 2 o'clock at his late residence on the Second Line, with Rev. E. D. Snelgrove in charge. Interment will be made in St. aMrk's cemetery.

He is survived by one son, Alexander Calder, Jr., at home, and one sister, Mrs. Annie McConnell, Saginaw, Mich., and two brothers, Charles Calder, Warsaw, and Roland Calder, Abbolsford, B.C.

Officer Jailed

ST. JOHN'S, Nfld., Nov. 2—(CP Cable) — Lieut. Henry Bradshaw, yesterday was sentenced to 2½ years in jail for defrauding the Canadian Government by manipulating pay lists of workers engaged on a defence project at Belle Island, Nfld. Alexander Haye and Frank Fitzgerald, civilians who worked with Bradshaw, were sentenced to two years each.

NAVIGATOR GRADUATES—Pilot Officer Fergus A. Condon, son of Mrs. Agnes Condon, Douro, has graduated as a navigator from Ancienne Lorette, Quebec. He served overseas two years as a wireless operator, then returned to Canada as an instructor. Later he trained as a navigator, and is now home on furlough.

"Glad To Tell Others About Syntona," Says This Woman

"Limbs Were So Sore And Painful I Could Hardly Walk — My Nerves Were Bad, I Suffered Stomach Troubles and Constipation, But This Medicine Has Been Wonderful."

Mrs. Mary Loucks, 519 Nelson Street, London, Ontario, is glad to pass her experience along to others, for she knows how much it has meant to her to find relief from severe pains in limbs, gas, bloat and other stomach distress, that dulled appetite, often keeping her awake nights, and also relief from dizzy spells, nervousness and constipation.

"It was over a year ago that my stomach started giving me trouble. I would bloat up terribly and the gas caused severe pains in the pit of my stomach. Hot, sour liquids came up in my throat. I'd become short of breath and have a heavy, full feeling in my stomach. Soon after this I began having pains in my legs. It often felt like the muscles were tied up in knots and I could hardly walk. I was badly constipated, would get dizzy spells and spots floated before my eyes. Finaly! I became so nervous that I Finally I became so nervous that I

"My daughter had taken Syntona with good results and several times urged me to try it, but I kept putting it off until I got so bad that I had to do something and it was then that I asked my husband to get some of this medicine for me. He brought home three bottles and before I had finished those I was feeling better than I had for months, so I kept on taking it and now the pains and soreness have gone away my food digests without any disturbance in my stomach and my bowels move regularly every day. I have no dizziness or spots before my eyes and my nerves do not trouble me. I can walk downtown and back, something I could not do before, and I feel better in every way. I am glad to tell other sufferers about Syntona, and recommend that they try it, too."

Syntona is sold and recommended in Peterborough at Elliott's Drug Store.—(Advt.)

MRS. MARY LOUCKS

Bracken Denies Disunity In P.C. Party

MONTREAL, Nov. 2 — (CP) — Progressive Conservative leader John Bracken Tuesday issued a statement denying disunity existed in the Progressive Conservative party and said the main point "all fair-minded people are anxious about right now is where does the Liberal party stand on their home conscript army and Communist co-operation."

He issued a 250-word statement arising from a dispatch to the Toronto Star from its Ottawa correspondent, H. R. Armstrong.

Mr. Bracken's statement follows:

My attention has just been called to an article by a Liberal party propagandist named H. R. Armstrong, which appeared in the Toronto Daily Star yesterday, datelined Ottawa, Oct. 30, and with the headline, Bracken-Drew split widens.

This is just another spurt in the stream of venomous and contemplated propaganda which has been emanating from this section of the press.

Certainly I am not in accord with any hate campaign against the Province of Quebec. I have made that clear on more than one occasion. Contrary to the misrepresentations carried on by the Liberal section of the press, I have seen no evidence of Premier Drew indulging in any hate Quebec campaign. Such a construction is a figment of a warped imagination and a jaundiced eye. No one has been more eloquent in his praise of the French Canadian battalions overseas. In common with George Drew, I have been outspoken in my criticism of Quebec's Liberal leaders.

The Liberal party divided at this very moment in its innermost councils on the really urgent question of providing reinforcements for our boys overseas and still playing politics with it, is sadly in need of other issues — and also some able apologists. Its policy of co-operation with the Communists needs considerable explaining as well.

Mr. Armstrong's effort this time has overstepped the mark in clumsiness and drawing red herrings. The game is as clear as it is clumsy.

There is no lack of unity in the Progressive-Conservative party and everyone knows that. What all fair-minded people are anxious about right now is where does the Liberal party stand on their home conscript army and Communist co-operation.

SERVES OVERSEAS—Sgt. Bert Mortlock, youngest son of Mr. and Mrs. Fred Mortlock, of Westwood, is serving overseas with the R.C.E.M.E. He enlisted in December, 1941, and was formerly stationed in Newfoundland. A sister, Mrs. C. Blackburn, lives in Peterborough.

Fraserville Friends Honor Sgt. H. Bothwell

FRASERVILLE, Nov. 2 — (ENS) —A few neighbors and friends gathered at the home of Mrs. J. Bothwell of Fraserville, Monday night to honor her son, Sgt. Haig Bothwell, who has been home on leave for the past week from Western Canada, and who will return this week.

Several games of cards were played, after which Russell Darling, acting as chairman, spoke a few words and Kenneth Moncrief, of Fraserville, read an address on behalf of the community. Willis Cunningham of Peterborough, presented the soldier with a signet ring.

Refreshments were served by Mrs. Bothwell. His brother, Donald Bothwell and wife and family, of Best's Station, were present for the occasion.

British Lose Lives As Jap Ship Sinks

LONDON, Nov. 2—(CP-Reuter)—Sir James Grigg, secretary for war, said Tuesday in the House of Commons that 177 officers and men from the United Kingdom lost their lives in the sinking of a Japanese ship last June.

At the same time he announced 60 prisoners of war from the United Kingdom and 91 from Australia were rescued by an American naval force from a sinking which occurred in September.

Sir James said reports of the June sinking had just reached the government from the Japanese government through the International Red Cross committee.

ASTHMA

From all over Canada and the U.S.A. come glowing reports of quick relief with "Davis' Asthma Remedy No 7895," because this prescription gets at the cause of the trouble. Get it, together with diet sheets, at Borland's, Fuller's, Tamblyn's and all druggists. 3 weeks' supply $3.00

ECZEMA

For adult or baby, don't miss this—"Davis' Pruritus Cream," greaseless, stainless, odorless, and immediately effective. To try it is to boost it 60c, $1.00, $1.65.

FOR THE PROTECTION OF THE NATION

● Just as the navy helps protect Canada's coastline, so does Scott's Emulsion, the great family tonic, help protect the health of the nation. This world-known preparation is highly recommended because it contains vital elements everyone needs to build up resistance to colds and common winter ills. Taken regularly, Scott's Emulsion tones up the system, improves appetite and general well-being.

This pleasant-tasting tonic is especially valuable as a food supplement for people who begin to slow down, tire quickly or are recovering from illness. Rich in natural Vitamins A and D, Scott's Emulsion is 4 times easier to digest than plain cod liver oil. This year-round tonic will help protect the health of every member of the family. Buy a large, economical bottle today—at all druggists.

SCOTT'S EMULSION
A Great Year-Round Tonic For All Ages
MAKE CANADA STRONG

CANADA'S VETERANS
Their Post-War Opportunities

This is the seventh of a series of advertisements to inform the people of Canada of plans to re-establish men and women of the armed forces. To get the full details save and read every advertisement.

For complete information write for the booklet, "Back to Civil Life."

The Farmer—The Commercial Fisherman
AND THE MAN WHO WANTS HIS OWN BUSINESS

The backbone of Canada's natural wealth is the farmer, while, in many of the Dominion's Provinces, commercial fishing is of the utmost importance. In all sections of Canada, the small businessman is a real contributor to the national economy. Here are three fields which many of Canada's veterans will want to enter. It is important that they should have that opportunity and, in planning for re-establishment, Canada has made full provision along these lines. There is financial assistance for ex-service men and women who are qualified to achieve these ambitions.

FULL-TIME FARMING

Provision for return to the land is made by the Veterans' Land Act under the same terms as apply for small holdings outside the high taxation area. The ex-service man or woman, qualified for full-time farming, will have assistance in financing up to a total cost of $4800 for land and buildings, and up to $1200 for stock and equipment. Any cost of land and buildings in excess of $4800 must be paid in cash at the time the agreement is made.

Although large acreages of land are being held for veterans after the war, a man is at liberty to choose his own farm any place as long as it offers a reasonable change for his re-establishment. The veteran going on the farm must pay down ten per cent of the cost of land and buildings, and the establishment is then resold to him for this down payment, plus two-thirds of the cost of land and buildings. The two-thirds can be financed over a period of twenty-five years, with interest at 3½ per cent.

The remainder of the cost of land and buildings (23⅓ per cent) and the $1200 for stock and equipment becomes a grant, after the veteran has lived up to his agreement for a ten-year period.

To take advantage of full-time farming provisions, the ex-service man or woman must be qualified for full-time farming, must have overseas service or at least 12 months' service in Canada, and must have a reasonable expectation of living up to their agreement.

COMMERCIAL FISHING

For the veteran who has a background of commercial fishing, and who is qualified to resume that occupation, there is the same assistance as in full-time farming.

Homes are financed on small acreages near commercial fishing grounds on the same basis as for city and other workers. This is a measure to provide security for the veteran, for it enables him to raise a portion of his food requirements to assist in those periods when commercial fishing is not possible or profitable.

The provisions for commercial fishing take into account that in many cases, to be successful, a partnership arrangement is necessary. In these cases, if the partners are both ex-service men, each will receive a grant of $1200 which can be pooled for the purchase of needed fishing equipment. Each also will receive the same assistance as the farmer in securing a home on a small holding of land.

ASSISTANCE IN BUSINESS

Those ex-service people whose ambition is to have their own business can receive financial assistance. To purchase the business they can draw on their re-establishment credit, which is made available to them on the basis of $7.50 for every thirty days' service in the Western Hemisphere and $15.00 for every thirty days' service overseas.

The re-establishment credit also can be used to provide working capital for a business already owned.

In addition, Canada has recognized that in establishing a business there may be a period when returns are not sufficient to maintain the owner. During this period, maintenance grants can be paid on the basis of:

$50 monthly for a single man or woman.

$70 monthly for a man and his wife, together with allowances for dependent children.

These grants may be applied for at any time within twelve months of cessation of hostilities or discharge, whichever is the later date.

Veterans' Welfare Officers are stationed in key centres throughout Canada. They advise and assist Ex-Service personnel and should be consulted on all re-establishment problems. Veterans considering taking advantage of the Veterans' Land Act should see the Regional Supervisor in the district where they intend to settle before making any commitments.

Your nearest Veteran's Welfare Officer is located at 172 Spadina Ave., Toronto

Issued under the authority of the Hon. Ian A. Mackenzie, Minister of

VETERANS' AFFAIRS

★ SEND THIS ADVERTISEMENT TO SOME MAN OR WOMAN OVERSEAS.

7

C.D.S.

STORE HOURS:
9 a.m. to 6 p.m.
Wednesday 9 a.m. to 12.30 Noon
Dial 5721

HEADFIRST--
Fashion Bursts into the News!

HATS—beautiful, becoming, bewitching! Tantalizing top-pieces that hark back to the days when a hat was really a hat. Be fashion-right in a trim wool felt, dramatized with coney (dyed rabbit), mink tails or pieced seal! Be ultra-feminine in one of the many new fabric styles, self-trimmed. Confident, gay colours, as well as black and brown, in this charming collection.

Each $5.00

—Second Floor, C.D.S.

CANADIAN DEPARTMENT STORES LIMITED

Telephones
Examiner 4641
CHEX 4641
Nights after 6 p.m., Sundays, Holidays
Examiner 4641
CHEX 4643

Evening Peterborough Examiner

NIGHT FINAL

VOL. XC. No. 261 | WEATHER Cloudy and cooler. | PETERBOROUGH, FRIDAY, NOVEMBER 3, 1944 | ★★ | PRICE FOUR CENTS

SHIP TORPEDOED IN ST. LAWRENCE

"Weekend To See Fall Of Budapest

Speeding Russians 23 Miles From Capital City

By DANIEL DE LUCE
Associated Press Staff Writer

MOSCOW, Nov. 3.—(AP).—Russian tanks, guns and men rumbled to-day toward the outskirts of Budapest, where front dispatches said panic prevailed as the noise of battle swelled 23 miles away.

The Red army already was smashing into the outer defences of the ancient city of 1,162,800 on the Danube. At Domsod, the Russians were within 100 miles of the Austrian frontier and 140 miles of Vienna.

The Russians were pushing toward the Hungarian capital's south-eastern limits. The main drive was along the concrete highway from Kecskemet, although other columns were converging from other directions.

(The German communique said a fierce battle was in progress against Soviet infantry and tank formations 'advancing in the direction of Budapest" from northwest of Kecskemet and that difficult weather hampered air support.).

In five days, the Red army had advanced 50 miles over the level Hungarian plain, one of Germany's greatest bread baskets. The opposing German and Hungarian forces were reported to have lost half their trucks and a large share of their tanks as well as 8,000 prisoners recently.

Northeast of Budapest Russian columns cleared the enemy from a 65 mile section of the eastern bank of the middle Tisza river, on a front between Csap on the Czechoslovakian border and reaching to captured Polgar, 93 miles from the imperilled capital.

Sixty towns and villages were seized in the advance on Budapest from the south and the enemy was rolled back on a 60 mile front. The capture of 2,080 prisoners, including Col.-Gen. Janus Voeroes, former Hungarian chief of staff, brought the total for the first three days of the offensive to 7,518.

It was believed here that Red army advance columns might already have speared across the Tisca northeast of Budapest in a drive to link up with forces to the south for an all-out assault on the city.

(German broadcasts heard in London suggested that the Russians might smash into Budapest this week-end.)

ROBOT BOMB IN PETERBOROUGH — The robot bomb which was assembled in England by Army engineers, has been touring Canada in aid of the 7th Victory Loan. It arrived in Peterborough today, and will be on display at the Market Square from 5 until 10 o'clock. It is the kind of missile which Hitler showered on England following the invasion.

Britain to Retain Controls

By JOHN DAUPHINEE—Canadian Press Staff Writer

LONDON, Nov. 3—(CP).—The British Government, as part of its post-war employment policy, plans to continue into the peace many of the measures which it has used to guarantee a stable economy during the five war years. For some months the man-in-the-street is likely to find little change in his way of life, except for the increased availability of necessities like clothing and furniture. The transition period will be a period of shortages, and the total manpower available will be insufficient to satisfy the total demand for goods and services. Economic conditions will be unsettled, at least until some time after the downfall of Japan. Peacetime production, like war production, will take some time to get fully into stride.

The government in a White Paper on employment policy, outlined three dangers of the transition period. One was the risk that demand would outrun supply and create an inflationary rise in prices.

These civilian controls will be continued:

1. Rationing and a measure of [illegible] control. Increases in rations of [illegible]ufactured goods will be regulated to correspond with production increases. Food rations will be increased depending on the extent to which overseas supplies become available.

Use Subsidies.

2. Subsidies to prevent temporary rises in the cost of living, and provide a stable general level of costs.

3. Continuation of savings drives, so there is no "spending spree" which increases suddenly the consumption of consumer goods.

4. Control of the use of capital, to prevent a borrowing scramble which would result in a steep rise in rates of interest.

"It cannot be expected," said the white paper, "that the public, after years of wartime restrictions, will find such proposals altogether palatable; and the government have no intention of maintaining wartime restrictions for restrictions' sake.

"But they are resolved that, so long as supplies are abnormally short, the most urgent needs shall be met first. Without some of the existing controls this could not be achieved. . ."

A second danger in the transition period would be that production of unessential goods might interfere with the production of essentials.

6 Point Program

The government has worked out a six-point program to help industry over the hump and reduce unemployment to a minimum:

1. By helping firms to prepare for the switchover to peace work;
2. By finding out immediately just where the skilled labor which will gradually become available for civilian work will be most urgently needed;
3. By arranging that labor and raw materials will be available for urgent civilian work and adapting wartime methods of allocating raw materials, machines and manpower so they fit into the post-war picture;
4. By arranging that curtailments of munitions production occur first in areas where the factory capacity

BRITAIN TO RETAIN
(Continued on Page 2, Column 2)

Dusseldorf City Left In Flames Canadians Prominent In Raid

LONDON, Nov. 3—(CP).—One thousand R.A.F. and R.C.A.F. heavy bombers laid 4,000 tons of explosives and fire bombs last night on Germany's greatest arsenal of Dusseldorf after a day in which United States fighters of the 8th Air Force won "their greatest victory of the war over the Luftwaffe."

A special communique from U.S. strategic air force headquarters gave this description today and told of the destruction of 208 German aircraft over the synthetic oil centre of Merseburg. It scaled down American losses to 40 heavy bombers and 19 fighters. One bomber and nine fighters, previously listed as lost in yesterday's operations, landed safely at French bases. The communique said "still others probably landed behind our lines in Europe."

Fighter pilots destroyed 130 German interceptors in the air and 25 aground, some on Berlin airports 100 miles from Merseburg. Bombers shot down 53 while attacking the great Leuna synthetic oil plant, which once supplied Germany with 50,000 tons of petroleum products a month.

The German air force made one of its rare stands to protect the oil city, sending 500 planes to battle the armada of 2,000 attacking craft, 900 of which were fighters.

208 HUN PLANES
(Continued on Page 2, Column 4)

Must Average 86 Million Daily

OTTAWA, Nov. 3 — (CP). — Canadians yesterday bought $84,043,400 worth of Seventh Victory Loan bonds to make the cumulative total for more than half the three-week drive $745,141,150 compared with about $715,000,000 at the same stage in the Sixth loan when an all-time record of more than $1,400,000,000 was raised.

Individual Canadians rolled up a total of $36,630,750 to pass the half-way mark of the $643,000,000 which they raised in the Sixth loan.

Officials said today that sales for the final eight days of this campaign must average about $86,000,000 daily if it is to be the largest loan in Canada's history.

New Brunswick joined other provinces and signed an application for $1,500,000 in bonds. This equals the province's record subscription in the Sixth loan.

The Canadian Pacific Railway system was over the $7,500,000 mark today, 61,934 employees having subscribed a total of $7,579,900. The company is now within a $1,000,000, of its quota.

The three armed forces now are over the top. Yesterday, the R.C.A.F. announced it had achieved $15,290,150 for 102 per cent of its $15,000,000 quota. The army now has $22,018,700 for 105 per cent of quota and the navy $5,060,300, also 105 per cent.

In Ontario, 22 of the 61 canvassing units had touched 50 per cent of objective at the half-way mark of the campaign, compared with 10 at the same stage of the Sixth drive.

Large subscriptions announced yesterday include:—

Imperial Oil Ltd., International Petroleum Co., Ltd., and its subsidiaries, $10,000,000; Ford Motor Co., of Canada Ltd., Windsor, Ont., $6,000,000; Excelsior Life Insurance Co., of Canada Ltd., Windsor, $2,100,000, including $325,000 conversions.

Commandos Knock Out Coastal Guns

Tough Assignment Finished By Canadian Units

By ROSS MUNRO
Canadian Press War Correspondent

WITH THE 1ST CANADIAN ARMY ON THE SCHELDE, Nov. 3.—(CP Cable.)— British Commandos and infantrymen have overrun Vlissingen (Flushing), key defence stronghold at the mouth of the Schelde estuary, in bitter fighting through blazing streets.

The struggle to clear the Schelde approaches is just about over. Only a few scattered German guns which can fire on the entrance to the island port of Antwerp remain in action.

But likely there still will be hard fighting before all Walcheren island is captured and the German 70th division destroyed.

The important objective of this operation however, was to knock out the German coastal guns and this has been done with remarkable speed. The few guns yet uncaptured are running short of ammunition.

A few snipers are holding out in the northern outskirts of Vlissingen, where the Germans had set up batteries commanding the three-mile-wide entrance to the Schelde estuary leading to Antwerp, was one of the toughest assignments in the Schelde operation. British Commandos and infantry burst through one fortified position after another to win their victory.

Attack Last Guns.

Other Commandos thrusting down the coastal dike from Westkapelle at the western tip of the island, where landings also were made Wednesday, now are about two miles northwest of Vlissingen. They are attacking the last remaining guns on the Schelde coast.

In the bridgehead established on the east end of Walcheren Island from the causeway linking it with South Beveland Island British troops are meeting strong opposition but gains have been made and British infantry now are in firm positions two miles south of the causeway.

Previously this foothold had been won after determined fighting by Canadian forces.

Arnemuiden, two miles west of the causeway and three miles east of Middleburg in the centre of the island, was declared an open town following a parley between German

COMMANDOS
(Continued on Page 2, Column 6)

MOTHER OF QUADS—Here is Mrs. Joseph Cirnimello, of Upper Darby, Pennsylvania, who gave birth November 1 to quadruplets, three girls and a boy, via caesarian operation, at lying-in hospital, Philadelphia.

Americans Start New Push Through Vosges

LONDON, Nov. 3 — (CP). — British forces have overrun the fortified port of Vlissingen (Flushing) German stronghold on the south side of Walcheren Island commanding the entrance to the Schelde Estuary.

Southeast of Aachen, where the United States 1st Army attacked on a limited front and broke through the Hurtgen Forest with gains of one to two miles yesterday, the Americans continued to advance today but against increasing resistance, Gen. Eisenhower's headquarters announced.

On the southern reaches of the Allied front, Allied troops battled deeper into the rising hills of the Vosges, capturing eight towns and villages and approaching to within from three to eight miles of the first towns inside six passes leading to the Rhine flatlands.

Infantry of the U.S. 7th Army and poilus of the French 1st Army battled forward on a 14-mile front southeast of Nancy and northeast of Epinal on the approaches of all three of the northernmost Vosges passes.

They had advanced five miles at places in the last 24 hours.

Baccarat, 32 miles southeast of Nancy, was seized in a tank battle along with the villages of Gelacourt, Domjevin, Deneuvre, Bazien, Nossoncourt and Menil-sur-Belvitte on either side of Baccarat.

Nearing Town

This placed the Allies within four miles of Raon l'Etape, first town inside Schirmeck Pass to Strassbourg.

Farther south, Americans captured La Bourgonce, six miles northwest of St. Die, first town inside the Ste. Marie Pass.

Gains also were made in the bend of the Mogelotte, where the Allies were within six miles of Gerardmer in the Schlucht Pass.

FLUSHING FALLS
(Continued on Page 2, Column 2)

Disaster Details Obscure Explosions Heard 17 Of 62-Man Crew Saved

Blast Takes Place After Midnight 8 Miles Off Quebec Shore Ship Carried Downstream In The Dark

MATANE, Que., Nov. 3 — (CP). — Two explosions ripped through a Canadian-built freighter of British registry in the St. Lawrence River last night, in what might have been the first revealed enemy action in the waterway since 1942. Seventeen crew-men of the 10,000-ton ship landed at nearby Petite Matane early today after several hours of rowing across the swift St. Lawrence current. They believed that theirs was the only life-boat to leave the ship and they were not sure of the fate of 45 officers and men still aboard the ship when they pulled away.

The men, on deck at the time of the first of two blasts, got away soon after an order to abandon ship had been given. Ten minutes after they left they heard a second explosion, just as the current carried their boat out of sight of the freighter in the gloom.

There was no indication as to whether the explosions resulted from blasts within the ship—such as a boiler explosion—or whether the vessel had been attacked by a submarine or had run afoul of a mine. The crew-men reaching here said they were not able to determine whether the blasts were internal or external. Enemy U-boats accounted for 20 merchantmen and two war-craft in the St. Lawrence area during the summer and fall of 1942.

Matane is 235 miles below Quebec City on the south bank of the river, and the St. Lawrence is about 30 miles wide here. It widens gradually from Matane down to the point 100 miles below Matane where it becomes the Gulf of St. Lawrence.

The ship was outward bound, sailing alone, at the time of the twin blasts.

One Lifeboat Away

OS. Sidney Langmead, one of the 17 survivors, said that he was on deck when the first explosion occurred "and the whole ship vibrated—no one seemed to know whether the explosion came from the boilers inside or from a torpedo outside."

Immediately after the blast, the order was given to abandon ship, he said. The survivors all were in the first lifeboat to leave the ship, with the order to shove off coming from the vessel's first officer who remained on deck.

"We were adrift for about 10 minutes when we heard a second explosion," said Langmead. "The ship went down fast after that and we could not tell if any other boats had gotten away. We were carried down river quickly by the current and didn't see anything more of the rest of the crew."

The survivors were all English-speaking. After rowing across the swift St. Lawrence current for six hours they reached land at nearby Petite Matane early this morning.

With the cause of the sinking remaining obscure, there was speculation along the river today as to whether German submarines had again penetrated the St. Lawrence area.

If the ship was torpedoed it was the first merchant vessel reported sunk in the St. Lawrence and its approaches since the summer and fall of 1942, when a heavy campaign of submarine action resulted in 20 sinkings.

In addition to the merchant ships, submarine victims that year included the Canadian corvette Charlottetown and the armed yacht Raccoon.

Canuck Soldiers Happy Over Cabinet Change

By ROSS MUNRO
Canadian Press War Correspondent

WITH THE 1ST CANADIAN ARMY ON THE SCHELDE, Nov. 3 — (CP. Cable). — Over field wireless sets on this cold and foggy Schelde front officers and men of the 1st Canadian Army last night heard the news that their old chief, Gen. McNaughton, had become Canada's Defence Minister in succession to Col. Ralston.

It was the biggest news on the front, topping even battle reports. The first reaction of the troops was astonishment, and then delight that "the general", as he is known to thousands of Canada's fighting men, had returned to active participation in the war.

The BBC broadcast a brief item on its Forces network and soon all the troops knew about it. Speculation on the reasons behind the cabinet change was rampant, with most of it revolving around the reinforcement situation.

Few Canadians here had the slightest knowledge that Col. Ralston was at odds with the Prime Minister or that Gen. McNaughton would enter public life. Many had been wondering what "the general" had been doing lately and they could not envisage him being idle long.

Popular Leader

It was a sad blow to the troops when Gen. McNaughton was forced to leave his command last Christmas. For the troops, McNaughton was the creator of the Canadian army. He developed it and directed its training from the days of the 1st Division until five divisions were ready for battle.

In Sicily, Italy, France, Belgium and Holland these men have shown the merit of their training and now that Gen. McNaughton has come back to share in the fight as a leading figure they are pleased.

Bombers Lash Siam Bridge

KANDY, Ceylon, Nov. 3 —(CP-Reuter)—Heavy bombers made a 13-hour flight to bomb the important railway bridge at Dara, in Siam, 284 miles north of Bangkok, just before dusk on Wednesday evening, it was announced today.

Damage to the bridge, which takes the main Bangkok-Chiengmai line over the wide Menan Nan River, will force the Japanese to ferry cargoes over the river, causing serious interference with their traffic for eastern Burma and northern Siam.

Today's communique reported that troops of the 5th Indian Division captured Japanese strongpoints on the slopes of Sialum Vum, 8,000-foot mountain overlooking the road from Tiddim to Fort White along which Allied forces are advancing through the Chin hills area of northern Burma.

Nazi Showdown Impending Hitler Seeks Way Out

By DEWITT MACKENZIE
Associated Press War Analyst

Sometimes I am asked to try to explain what impels Hitler to continue fighting for a lost cause, and whether the German leader still has some tricks up his sleeve.

Maybe such an attempt is not a bad idea in view of yesterday's great air battle and other signs that a showdown is impending. The difficulty is that while I've seen a good deal of Hitler at one time or another—Berchtesgaden, Godesberg, Munich, Berlin, Sudetenland — I can't claim to read readily one of the most twisted minds the devil ever moulded. Still, this abnormal mind surely reacts to some typical human emotions, so let's try.

First off, Hitler no longer has the slightest hope of averting defeat. He's surrounded by overwhelming military strength, backed by unlimited resources. His own fighting machine is crippled. His war supplies are nearing exhaustion. The majority of his vital industries have been knocked out. His communications are in terrible shape. His food supplies finally are running short.

Why Hang On?

Why then does he hang on? He's responding to the primary human emotion—self-preservation. He isn't fighting for the sake of Germany, but is using the final resources of the Fatherland to try to save himself from Allied vengeance. His captains are battling for life in the same corner.

There's small doubt, as I see it, that Hitler would surrender immediately if the Allies were foolish enough to promise immunity for him and his gang.

So every move the Fuerher now makes is directed to one end—to delay defeat in the hope that some fortuitous event may save his hide. What sort of a break is he looking for? The answer is that he has nothing particular in mind. He's just a terrified murderer to whom any reprieve is a good reprieve.

He says to himself: "Maybe the Allies will get tired of war and make a negotiated peace. Maybe the advocates of a soft peace will triumph." Always it's "maybe, maybe, maybe," without any specific likelihood in view.

Has the Fuehrer any secret weapon or special scheme up his sleeve? Yes, probably both. But he has nothing that he expects will give him victory — only the bare possibility of a lessening of his own punishment.

Ralston Gives No Statement

OTTAWA, Nov. 3 — (CP). — This politically-minded Capital watched to-day for further developments—if any— from the Cabinet crisis which resulted in the resignation of Defence Minister Ralston and his replacement by Gen. McNaughton, former Commander of the Canadian Army Overseas.

As yet, there has been no statement from Col. Ralston, 63-year-old soldier of the First Great War who resigned his post dramatically at a Tuesday night Cabinet meeting. Whether he intends to comment is not known.

Some ministers who supported Col. Ralston's stand that call-up troops be sent overseas as reinforcements were disappointed when the proposal was turned down. It was understood, however, they would not go to the extent of resigning, because times were too critical.

Finance Minister Ilsley, frequently mentioned as lining up with the former Defence Minister during Cabinet discussions, was said to have taken that view. Others feeling similarly, it was understood, included State Secretary McLarty, Labor Minister Mitchell, Revenue Minister Gibson, and Resources Minister Crerar.

The possibility of Navy Minister Macdonald resigning was not being overlooked, however, but he has given no indication he plans such a step. He was said to have strong views of keeping the Army well supplied with reinforcements with call-ups if necessary.

Air Marshal Dies

LONDON, Nov. 3.—(CP-Reuter).—Air Marshal Sir Francis John Linnell, former Deputy Air Officer Commanding-in-Chief of the R.A.F. in the Middle East, was killed in an accident on the Oxford-London road, near Wheatley, Oxfordshire, to-day. He was 52.

Superforts Rip Rangoon Area

WASHINGTON, Nov. 3 (AP) — Carrying record bomb loads, B-29 Superfortresses today attacked railroad marshalling yards at Rangoon in Japanese-held Burma.

A 20th Air Force communique announcing this said the daylight attack was made "in substantial force" and that "preliminary estimates of damage inflicted are good."

The giant craft took off from bases in India with "the largest bomb loads per aircraft so far known to be listed in aerial warfare."

The raiders, co-ordinating with elements of the Eastern Air command, encountered favorable weather over the target area.

Canadians Win High Praise

Clearing Of Antwerp Notable Achievement

NEW YORK, Nov. 3.—(CP).—The New York Herald Tribune paid editorial tribute to-day to the Canadian and British forces for clearing the approaches to Antwerp and making that great port available for the Allies.

The newspaper's editorial said in part:

"The achievement of the British and Canadians who have forced the enemy relentlessly beyond the Maas, who have opened the Schelde and freed Southern Holland is one of the major contributions to ultimate victory. It has taken them some time to do it. But the mind goes back to Passchendaele in 1917, another battle in which a sea of blood was poured, uselessly, into a sea of mud. That, also, took time and ended nowhere. This action has moved. Even the soaking autumn of the low countries could not stop modern men and armor nor avert decisive results.

"The Canadian 1st and the British 2nd armies have got it (Antwerp) for us, at the cost of blood and toil and misery in the rain; theirs has been a major accomplishment. They have won a new supply line. In doing so, they have freed themselves to supply still more overwhelming power for the great push that is certainly coming. They have brought the end much nearer than before."

Canadian Corps Bogged In Mud

By BILL BOSS
Canadian Press War Correspondent

WITH THE CANADIANS ON THE ADRIATIC, Nov. 3—(CP Cable) — The rains came to the Canadian Corps area again yesterday, a deluge this time mercifully without strong winds.

Operations in this sector still are stalled, and more bridges needed by the Canadians for their advance have been carried downstream by the swelling currents of the coastal rivers.

Route 16 running toward Ravenna is blocked by German infantry and self-propelled guns, even if the weather would allow the Canadians to advance.

The Weather

Peterborough Temperatures:

Today:
Night low . . 41   Noon 61
Yesterday:
Highest 64   Lowest 41
One Year Ago:
Highest 45   Lowest 35

Weather Forecast:

Georgian Bay — Fresh winds; partly cloudy, with light scattered showers to-night and Saturday; becoming cooler on Saturday. Sunday: Partly cloudy and cool.

Lower Lake Region — Fresh winds; partly cloudy, with light scattered showers to-night and Saturday; becoming cooler on Saturday. Sunday: Partly cloudy and cool.

Ottawa and Upper St. Lawrence Valleys — Fresh winds; partly cloudy, with scattered showers to-night and Saturday; cooler on Saturday. Sunday: Partly cloudy and cool.

Sun—Rises at 7:36 a.m., Sets 6:07 p.m.

Need More Infantrymen

Brigadier Says Bottom Being Scraped

CALGARY, Nov. 3 — (CP). — Brig. P. R. Shields, M.C., and Bar, back home after five years overseas, said yesterday in an interview that when he left England a few weeks ago, "they were scraping the bottom of the pot to provide enough reinforcements for the infantry."

"In many cases," said the Brigadier, who was in charge of reinforcement units on two occasions, "the reinforcements sent from Canada are not of an age or category fit for service in a theatre of operations."

He explained that reinforcement demands fluctuated in accordance with fighting, and added "it was necessary to transfer to the infantry personnel from other branches of the Armed Services to meet the demands."

"The reinforcement training organization in the United Kingdom, in the time available and with the number of instructors who have seen service in theatres of operations, is doing an excellent job to fit personnel for service on the battlefront," he declared.

Leyte Battle Nears End Japs Fleeing

Enemy Casualties Exceed 30,000 Carigara Captured

By MURLIN SPENCER
Associated Press War Correspondent

GENERAL MACARTHUR'S HEADQUARTERS, Philippines, Nov. 3 — (AP). — Gen. MacArthur, from a room where an enemy flier's bullet missed his head by 12 inches, announced today the near end of the Leyte campaign as his land, sea and air forces set a death trap for Ormoc, last port of flight for the Japanese.

Just two weeks after he returned to the Philippines, MacArthur's four divisions were cornering bewildered enemy troops on Leyte's west coast, pressing for a kill which would swell enemy casualties, already past 30,000.

Today's communique suggested attention was swinging to other islands of the central Philippines, reporting attacks by four-engined bombers on Cebs and Negros, west of American holdings on Leyte and Samar.

A Close Brush

The general had a close brush with death. A strafing Japanese plane sent a bullet into the wall of his room, just missing him.

Disaster fast engulfed the fleeing survivors of Japan's 16th Division which once tortured American and Filipino survivors of Bataan.

Carigara has fallen. A U.S. force crushed the enemy's last big stand south of the town yesterday and swept out of Leyte Valley to the northwest shore.

Climaxing 12 days of bloody fighting, triumphant troops rolled forward over a red-smeared highway to a juncture with a unit which battled into Carigara from the west.

The Japanese, hastening to reach Pinamopoan and turn south on the one escape highway to Ormoc, abandoned Capoocan west of smoking Carigara. Ormoc is about 25 miles south of the advancing invaders.

South of Ormoc on the west coast, other forces cut across from Abuyog and reached Baybay. From there a coastal road leads 25 miles north to Ormoc.

At Ormoc the Japanese frantically loaded troops on barges and ferried them to larger escape vessels but these were under attack by American patrol torpedo boats and Leyte-based fighter planes.

Allied Patrols Speed Retreat

ROME, Nov. 3 (AP)—Allied patrols pursuing the Germans in northern Greece inflicted casualties in an attack on an enemy rearguard column entering Phlorina, within five miles of the Yugoslav frontier and 40 miles northwest of Kozane, Allied headquarters announced today.

Patrols also derailed a 60-coach enemy train in the Phlorina area. It was finished off by R.A.F. Beaufighters.

25th Anniversary

PLAINVILLE, Nov. 3 — (ENS). — The twenty-fifth anniversary of Mr. and Mrs. Bert McKinley's wedding was celebrated when about eighty of their friends met at their home for the evening. Mrs. John Linton read an address and a presentation of an envelope of silver was made by Mr. Will Herriott. After euchre and dancing lunch was served.

INVEST IN VICTORY IN PETERBOROUGH

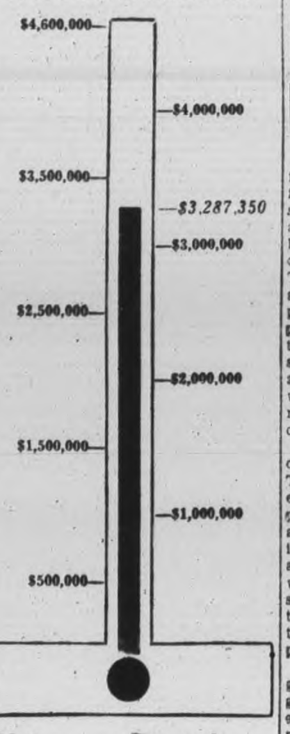

Chinese Retake Lungling Town

CHUNGKING, Nov. 3—(AP). — Chinese troops have recaptured the Burma road town of Lungling, the semi-official Chinese central news agency announced to-day, climaxing a five-day assault upon the last remaining major Japanese defence bastion in Yunnan province.

Remnants of the Japanese garrison defending the town fled southward, the announcement said. The commander of the victorious troops made a triumphal entry into the city, over which the Chinese flag was formally hoisted.

The Chinese captured Lungling June 10 of this year, but had to relinquish their hold just nine days later. Tengchung, 35 miles northwest of Lungling and another prime objective in the Salween campaign to clear the Burma road, fell to the Chinese Sept. 14 after a prolonged siege.

MORE ABOUT—

Flushing Falls

Continued from Page 1

Allied forces were within three miles of Moyenm Tier in the Saales Pass, eight miles from Fraise in Bonhomme Pass, and five miles from Bussang in Bussang Pass, north of Belfort.

The German radio said Gen. Patch had committed five divisions to his drive.

The new American assault beyond Aachen began yesterday on a 4,000-yard front and blasted its way forward for nearly two miles, overrunning the villages of Germeter and Vossenack, south of Hurtgen, and reaching the edge of Hurtgen itself.

The scale of the attack was not immediately apparent, but the German radio reported it was opened with two infantry regiments. The Berlin broadcast said "the Americans have strong reinforcements immediately behind their lines, and an intensification of the fighting must be expected.

While the 1st Canadian and British 2nd Armies are making steady progress in clearing the Germans from Walcheren Island, the job of sweeping mines from the stream is expected to take some time.

Late reports said Allied reinforcements were pouring into the beachheads at Westkapelle, on the western tip of the island, and at Vlissingen (Flushing), the Island's main city. On the East Canadian troops appeared to be firmly in possession of a foothold at the Walcheren end of the causeway from adjoining South Beveland after several costly tries.

South of the Schelde Estuary enemy resistance collapsed. The seaside towns of Knocke and Heyst and the inland village of L'Ecluse (Sluis) all fell to the Canadians in quick succession. An additional 1,700 prisoners swelled the Canadian total of captives in the Schelde pocket to 11,700.

Mussolini's Property Seized By Court

ROME, Nov. 3 — (AP) — Benito Mussolini's personal property and real estate were ordered confiscated by a Rome court today at the request of the customs superintendent's office.

The order also provided for seizure of the property of Mussolini's immediate family.

Rome newspapers said the greater part of Mussolini's goods had been transferred previously to Brazil by planes of a transatlantic airline, of which Vittorio Mussolini, son of the former dictator, was president.

MORE ABOUT—

Britain To Retain

Continued from Page 1

and labor can be used for high-priority civilian purposes;

5. By ensuring that disposal of surplus government stocks does not prejudice the re-establishment and development of normal trade channels for producing and distributing similar goods;

6. By regulating the disposal of government factories in such a way that it helps toward the early restoration of employment.

Amateur Trials Delight Large Audience

A comic monologue and black-face song and dance routine won first prize of $15 for R. E. Johnson of the Armature Department, at the C.G.E.-Genelco Victory Loan amateur show held on Thursday evening in the Drill Hall of the Training Centre, before a large audience of C.G.E.-Genelco employees and their families. As first prize winner Mr Johnson will participate as C.G.E.-Genelco representative in the big Victory Loan amateur contest on Thursday, November 9, when acts from 23 payroll-deducting industrial firms will compete for $100 in cash awards.

For a charming Ukrainian folk-dance, Mary and Anu Zaharuk of Traffic Department, were awarded second prize of $10, and the third prize of $5 was won by Len Millard and his Induction Motor Indians, including Joe Clancy, Herb Henry, and Eugene Reynolds, who gave out with some fine old-time musical selections, and Beau Hunt, of Fractional Motors, who gave an entertaining version of the well-known poem, "Casey at the Bat."

E. L. Jones, commercial manager of radio station CHEX, and organizer of all the Victory Loan amateur contests, was master of ceremonies for the evening. Under his direction as sparkling a revue as could be desired flashed across the big stage in the Drill Hall. To make the judging as accurate as possible, an applause-meter registered the volume of applause each act was accorded. Mr. Jones thanked Lt.-Col James Turnbull for permission to use the Training Centre Drill Hall, each member of the C.G.E.-Genelco who in any way helped put the show in order, and Dick Duder, who was responsible for fine showing made by the company's employees, as Thursday evening's program was entirely organized by him.

Band Attends.

Major William Dalton, head of the Public Relations office of the local Victory Loan, in a brief address of thanks, lauded the entertiners for their work, and enjoyable performances.

Apart from the amateurs themselves, several featured highlights in entertainment were found in the A11 Band of the 48th Highlanders, from Camp Borden, under the direction of WO1 Harry Thompson. Playing a number of martial selections, the band presented a pleasand surprise by changing into a lilting sweet-swing tempo, and from that, into the strains of a beautiful Viennese waltz. Members of the band, Russ Titus, formerly of the Army Show, and Vincent Ludlow, formerly with Major Bowes' amateur troupe in New York City, gave special performances, the former singing "Yankee Doodle Dandy" and the latter giving a comic version of a little girl singing "Mairzy Doates." As a special musical selection for the evening, the Camp Borden Band played a cleverly-arranged rendition of "Evening Star" from Tannhauser.

Proceedings in the way of entertainment from amateurs got under way with an act entitled the "Maintenance Rustlers," playing old-time square dances, with a caller. The "Rustlers" backstage were found to be Doug Mitchell, Gertie McDonald, Joe McWilliams, and Wilfred Lunn.

Popular ballad now going the radio and movie rounds, "Goodnight, soldier" was given a melodic treatment by soloist Evelyn Robinson, from the Traffic Department.

From the Refrigeration Department, Dinny Flynn, Ernie Sexsmith and Bert Shanks got together and made old-time music to entertain the audience with a selection or two.

Billed as the "Old-Time Music Quartette," Ross McMillan, Roy Francis, Frank Doherty and Harlen McMullen played "Darky's Breakdown" and "Wilson's Clog." All four musicians are from the Armature Department.

An accordion, mouth-organ and guitar are the musical instruments plaged by Joe O'Dette of the Genelco-Lathes Diivsion. He played a solo on the accordion first, then used the mouth-organ and guitar together for the encore.

Both veterans of the South African War, Jack Waldron and A. H. Fisher of the Industrial Control Department entertained with marches and waltzes on the flute and piano.

An interesting arrangement of the difficult "Butterfly Waltz" was played by Don L. Cole of the Aircraft Instrument Department.

Originally slated as a "Harmonica Duet," H. Beath and G. Beath of the Machine Shop could only gather up one harmonica, and so "Gold Mine in the Sky" was played and sung by the two entertainers.

From the Structural Steel Division, Frank Fitch performed as an "old-time fiddler."

Accompanied by Lenore Fausett at the piano, E. R. Bartley of Industrial Conrol sang the immortal "Ave Maria," displaying interesting range and tone.

Irving Clifford, talented young cowboy singer and yodeller, was accompanied by guitarist Clifford Farrow as he sang "A Hobos Dream of Heaven."

An Italian Boat Song as sung by J. S. Roberts, who played his own accompaniment at the piano, and from Genelco-Planning, Marion Williamson entertained as a vocalist. Guitarist H. McLaren of Fractional Motors, and two Norwegian Folk Melodies by H. Pettersen, flute, and Sonja Pettersen, accompanist, rounded out a program of local talent that entertained the audience with refreshing comedy, music and dance for almost two hours.

M. C. Jones kept the program going at a fast pace, and the Camp Borden Band played several selections in the intermissions.

But the success of the program was dependent upon the performers themselves if any were troubled with stage fright—and for many it was the first time in front of an audience—it certainly did not show from a spectator's point of view at any rate. Each act was presented in an entertaining and admirable fashion, and the "actors" conducted themselves on every occasion with the assurance and poise of veteran showpeople.

In order to put the big November 9 contest in final shape, a rehearsal of all acts will be held Tuesday, November 7. In the final contest, the $100 cash awards will be divided as follows: First prize $50, second $25, third $10. Three door prizes of $5 each will make up the balance.

Hog Quotations In Peterborough

FRIDAY, NOVEMBER 3.

Grade A hogs $16.90 plus transportation.

Sows: $12.00 plus transportation.

Eggs: A large 40c, A medium 38c, A pullet 28c, B grade 32c, C grade 16c.

The Quaker Oats Company quotes Ontario Winter Wheat No. 1 $1.11; No. 2 $1.10; No. 3 $1.08; milling Oats, 56c; buckwheat 65c delivered to the mill.

Soldier Pleads Guilty To Theft Gets One Month

Pte. Michael Kale, a Winnipeg member of the Canadian infantry stationed at Camp Borden, was sentenced to a month in jail by Magistrate O. A. Langley, K.C., in police court this morning on a charge of stealing a suitcase and its contents from J. J. L. Hayes, a Toronto visitor.

The soldier had pleaded guilty to the offence previously. This morning Constable W. A. Clarke gave evidence to the effect that Kale who had a room at the Grand Hotel had got out by way of the fire escape and across a roof, had gone to another hotel yard and stolen Hayes' suitcase from an automobile. The suitcase and other articles had been found in Kale's room.

J. J. L. Hayes said that he left his suit case in his car parked behind the Queen's Hotel, and in the morning had found his automobile broken into and the suitcase gone.

The replacement of the articles, he said, would be more than $25.

Kale asked for leniency, saying that he had been drunk and could not remember anything about the affair. "I am one of a draft of men who are about ready to proceed overseas" he told the court "and if I don't get back I will lose my chance to go with them."

The accused said he had been in the Air Force and the Army since 1941.

"How have you been held back so long?" asked the Magistrate.

"I really don't know, Your Worship" replied the soldier.

Kale told the court he had taken his basic training at the local Military Training Centre and that when he got four days leave from Camp Borden he had decided to visit here.

MORE ABOUT—

208 Hun Planes

Continued from Page 1

The assault on Dusseldorf marked a switch to a new target in the heavily industrialised Ruhr area.

Tried Tricks.

Airmen who left Dusseldorf a flaming mass of wreckage said the Germans attempted without avail to mislead bombers through use of dummy fires and decoy target indicators.

Sgts. J. Maguire, Toronto, and Bill Gardner of Sudbury, Ont., Goose squadron gunners, destroyed a FW190 during the return trip. The fighter came in astern, was hit in the fuselage and fell in flames.

A Halifax of the Thunderbird squadron piloted by FO. Jerry Fidler of Walkerton, Ont., fought off a pair of JU-88's and registered hits during a running 45-minute fight.

Halifaxes and Lancasters of the Canadian bomber group destroyed one of the nine enemy night fighters shot down by the entire attacking force. An R.C.A.F. communique sai many enemy planes were encountered in the Dusseldorf operation, from which eight Canadian bombers failed to return.

Speedy Mosquitos struck at the rail centre of Osnabruck while the heavies were blasting Dusseldorf, where Rheinmetal Borgis plant is the largest arms producer in Germany now that the Krupp works in Essen have been partially knocked out.

Enemy planes destroyed by American airmen yesterday represented a record single day's bag by fighters and bombers in 1944.

The long-dormant Luftwaffe sent up 400 to 500 planes, including scores of jet-propelled fighters, against a force of 1,100 American heavy bombers and 900 escorting Mustangs making a concetrated assault on the huge synthetic oil plant at Merseburg and railyards at Beilefield and Rhine. The U.S. 8th lost 41 bombers and 28 fighters.

The Americans destroyed 208 German planes, 183 in the air and 25 aground. Four victims were swift jet-propelled craft. The victories fell 99 planes short of the record of 307 destroyed in a lengthy running battle over and around Schweinfurt and Regensburg on Aug. 18, 1943. The jet planes attacked in formation, but only a few were able to penetrate the fighter screen convoying the bombers.

SEASHORE OPEN

HASTINGS, England — (CP). — The whole of the three-mile stretch of beach here has been reopened — one of the longest stretches of liberated beach in the south-east area.

Council Faces Decision On Hospital Cost

Pressed by time and decision on the formulary of the two hospital questions to be submitted to the municipal voters at the December elections, the city council has advanced to this evening its first November meeting of next Monday night.

These questions are:— a money bylaw authorizing the establishment of a civic hospital; and a proposed grant to St. Joseph's Hospital.

Council has to determine tonight the amount of the debenture issue required for the civic hospital on the one hand; and on the other, whether the requested financial aid for St. Joseph's Hospital shall be embodied as a clause in the hospital bylaw, or set apart as a separate question.

Council planned Monday night this week four bylaws for submission to the people December 4. Readers will recall them from the report Tuesday of the council's action:— (1) $75,000 debentures for the Peterborough Memorial Community Centre; (2) diversion of City Trust Commission surplus to the civic hospital in a proposed amount of $300,000; (3) debenture issue for the Civic Hospital in the amount required for the project after certain assisting grants were deducted from the estimate total cost; (4) a bylaw for authority to make an annual grant for a specified term of years to St. Joseph's Hospital, equivalent to the interest on the cost of the proposed 52-bed addition to that institution, estimated at $250,000 interest to be 3 per cent, and as stated to the council, equivalent to an average of $3,500 a year for twenty-five years.

Wednesday night this week a deputation from St. Joseph's Hospital Board, John R. Corkery, John J McCarney and S. S. Shaughnessy, asked the finance committee of the council, to present their case as a clause in the Civic Hospital bylaw.

Check Procedure

In doubt about correctness of procedure, the finance committee decided to get the opinion of the Ontario Municipal Board, that is if they would offer advice on the point of combining those two proposals.

Mayor Hamilton, Alderman Sands and City Clerk Outram arranged Wednesday night for an interview with the Municipal Board Thursday afternoon, and it was reported this morning that the Board declined to volunteer any opinion, an attitude which members of the council generally had expected. That prospect was based on experience with the Board and on the understanding that the Board was a court of decision and not an agency of advice.

And so the two hospital questions return to the council for decision tonight. Another highly important detail is the amount of money to be asked of the people for the Civic Hospital.

City Treasurer Shaver remarked Wednesday night that the civic hospital bylaw is a debenture question, and the St. Joseph's Hospital bylaw is a matter of annual payment from the council's current revenue.

Soldiers To Get Tax Consideration

OTTAWA, Nov. 3 (CP)—Members of the armed forces and auxiliary service who serve outside Canada are eligible for special treatment in the payment of outstanding income taxes under an order-in-council published today in Canada war orders and regulations.

Taxes which were due before they left Canada, or which became payable during their absence, will not carry interest during the period of their absence from Canada if payment is made within a year of their return.

Canadians Take 100,000 Germans

By ROSS MUNRO
Canadian Press War Correspondent

WITH THE 1ST CANADIAN ARMY IN HOLLAND, Nov. 3. — (CP Cable.)—Since the 1st Canadian Army became operational at the end of July its forces have taken 100,000 prisoners, equivalent to more than 10 German divisions.

The biggest hauls were made at the Trun escape gap, where German 7th Army forces were caught in a pincers move, at the channel ports of Le Havre, Calais and Boulogne, and the Schelde pocket.

Need Rural Women

LONDON, Ont., Nov. 3 — (CP). — Mrs. Alfred Watt of Montreal, president of the Associated Countrywomen of the World, said yesterday the organization believed no hope for a better world could become reality "without the moral support and active economic and social participation of rural women."

Cheese, Produce and Livestock

HOG PRICES

TORONTO, Nov. 3. — (CP). — Prices were unchanged at bacon-hog markets reporting early today.

Dressedweight, grade A, delivered: Hamilton, $17.50; Barrie and Hull, $17.40; Stratford, to farmers $17.40, to truckers $17.55; Brantford, $17.25, plus transportation.

MONTREAL PRODUCE

MONTREAL, Nov. 3. — (CP). — Canadian commodity exchange. Spot: Butter, Que. (92 score), 35⅛-35¼c; Eggs, B.I., Eastern A-large 45-46c, A-medium 42-43c, A-pullets 37-38c, E-B 35-36c, E-C 21-22c.

WINNIPEG GRAIN

WINNIPEG, Nov. 3 — (CP). — Reports that American interests were inquiring for Canadian rye sent futures 1⅞ to 1¼ cents higher yesterday on the Winnipeg Grain Exchange.

American buyers were credited with purchasing about 1,000,000 bushels of No. 3 Northern wheat and 300,000 bushels of malting barley.

Winnipeg Futures.

Rye—	Open	High	Low	Close	Prev Close
Dec.	106⅝	107½	105¼	107⅝	105½
May	104¼	106	104	105⅞	104⅞
July	102¼	103⅝	101⅝	103⅝	102
Oats—					
Oct.	51½	....	....	....	51½
Nov.	51½	....	....	....	51½
Dec	51½	....	....	....	51½
May	51½	....	....	....	51½

Barley—
All futures at ceiling prices 64¾.

TORONTO LIVESTOCK

Livestock Receipts

Cattle	250x
Calves	20
Hogs	200
Sheep and lambs	400a

x-Plus 2,500 holdovers.
a-Plus 2,890 holdovers.

An estimated 1,700 head of cattle and 2,500 sheep and lambs remained unsold at the close of trade on the livestock market yesterday. Cattle trade was fairly active. Weighty steers were 10.40-12, butcher steers and heifers 8-10.75, boners downward to 5 and a few canners and cutters 5-6.50.

Veal calves sold steady at 8-15.

Sheep and lamb sales were too few to establish prices.

Hogs were steady at 17.65-17.75 Grade A dressedweight with sows 13 dressed.

Representative Sales

Weighty steers — Twenty-five, 1,220 lbs., $12; 11, 1,160, $11.75; 21, 1,180, $11.60; 24, 1,180, $11.50; 33, 1,160, $11.25; 26, 1,190, $11; 19, 1,160, $0.65; 22, 1,180, $10.40.

Light steers — Four, 900 lbs., $10.75; 13, 960, $10; 21, 960, $9.50; 11, 830, $9.25.

Boners—Three, 1,020 lbs., $6.50; 2, 860, $6; 5, 650, $5.25; 5, 600, $5.

Canners and cutters — Four, 1,120 lbs., $6.50; 14, 980, $6; 8, 1,100, $5.50; 12, 980, $5.

MORE ABOUT—

Commandos

Continued from Page 1

medical officers and British officers. A hospital is located there.

All resistance ended today south of the Schelde estuary.

The German 64th Division which defended the Schelde pocket has been wiped out by the relentless Canadian attack since Oct. 6 and the final prisoner total of 276 officers and 11,968 other ranks. This total is larger than the estimate for the entire enemy garrison in the Schelde pocket when the operation to clear it began.

Americans Gain

American troops under Lt.-Gen. Crerar's command, attacking in moonlight before dawn, regained their bridgehead across the Mark River on the mainland of Holland this morning, and clung to it in the face of bitter opposition and shell-fire from big guns—probably on the north bank of the Hollandsche Diep about six miles farther north.

The Americans dug themselves in to wait for reinforcing infantry as well as support weapons to be brought into this bridgehead.

It was disclosed that a Canadian reconnaissance force took 250 prisoners on North Beveland Island the other day in an independent and impromptu action. These Canadians, given the task of clearing out the north portion of South Beveland Island, finished that, got tired of waiting around, ferried themselves to the nearby island and promptly made the landing a paying proposition.

In the Steenbergen area to the left of the Americans and eight miles north of Bergen Op Zoom, Canadian formations continue to meet opposition from troops of the Herman Goering Division and paratroops.

Maj.-Gen. Eberding, commander of the liquidated 64th Division, who was captured yesterday in the Schelde pocket, explained his resistance by saying that the future couldn't be worse and said by holding on the Germans might gain something. These words of this stiff Prussian officer summed up the attitude of most German officers on this front.

Gen. Eberding, 45, has fought in Russia and in France.

After spending a few hours as a prisoner, he began to complain bitterly about lack of comfort, although receiving normal prisoner-of-war treatment. He objected strenuously to Canadian guards watching him.

Discussing the Schelde pocket operation, he admitted the landing on the south shore of the Schelde by three Canadian Highland battalions on Oct. 9 completely fooled him. He had expected a landing at Cadzand on the North Sea coast and had put all his guns there. He said communications had broken down completely but estimated 700 to 800 of his men were killed. The casualty figures actually were much higher.

Hits Bawdy Houses

TORONTO, Nov. 3 — (CP). — Mayor F. J. Conboy said after a meeting of Toronto Police Commission yesterday that an augmented morality squad will attack the problems of venereal disease, bawdy houses and prostitution, co-operating with the public health department.

Cattle Prices Steady; Market Slow

TORONTO, Nov. 3—(CP)—Cattle prices held barely steady on a slow market and with a heavy holdover at the close of the livestock market here this week. Calves and hogs were steady. While sheep and lamb prices were unchanged there was a heavy holdover at the close.

Cattle held over from last week were 2,200. The hold over at the conclusion of this week was about 1,700 head. Local packers shut off direct shipments but the situation was not relieved and the pile-up of cattle in the country, ready to market, was believed to be very heavy, livestock officials said. Prices were generally unchanged on saleable cattle. Weighty steers of choice quality sold at $11.75 to $12 with medium to good steers at $11-$11.50. A few lots of butcher steers and heifers sold at $8 to $10.50. Fed yearlings were $11 to $13.50. A few butcher cows sold at $7 to $8.75 and small lots of canners and cutters found buyers at $5 to $6.50. Bulls moved slowly at $5.50 to $7.50. Stockers were the slowest on sales so far this year with prices from $7.35 to $9.50. A few good milkers and springers sold at $130 to $150 each.

The holdover of cattle at the close was chiefly cows and stockers some plainer butcher steers and heifers. Due to congestion at the yards, the management announced that sale could not be guaranteed for other than good slaughter steers and heifers. Other cattle were considered unsaleable.

Calves were slow and steady at $14 to $15 for choice veals with common downward to $7 and grassers at $5 to $5.50.

While a few good lambs were bought steady at $12.50 to $13 cwt. there was a heavy accumulation by the close estimated at 2,500 head. On Wednesday, it was announced, no lambs were wanted for the balance of the week and only a limited number next week. A few sheep sold steady at $1.50 to $4.50 cwt. About three carloads of lambs were sent to Buffalo during the week.

Hogs sold at $17.65 to $17.75 for grade A and at $17.25 to $17.35 for Grade B1, dressed weight. Sows were $13 dressed.

Weekly summary of receipts.

This week	5247	1890	3188	4891
Last week	4992	2073	3291	4195
1944 to date	210174	92069	150792	134699
1943 to date	194215	84967	145285	95172
This week 1943	5678	2052	4399	2460

Propose Three Policies In Air Talks

By FRANK FLAHERTY
Canadian Press Staff Writer

CHICAGO, Nov. 3—(CP)—Four committees of the International Conference on Civil Aviation went to work today on the task of drafting recommendations for new international agreements to govern flying in the post-war world.

Into committee No. 1 on a multilateral aviation convention and an international body will go the Canadian proposals for such a convention and an air transport authority to administer it presented to the conference yesterday by Munitions Minister Howe.

Representatives of 12 of the 51 countries taking part in the convention took advantage of the second plenary session to state their views on what the conference should do about the future but they gave only a hint of how the conference as a whole may line up on three main lines of policy proposed.

These lines were:

By Canada and the United Kingdom—a multilateral pact to grant four freedom of the air, including freedom of transit over the territory of other countries and freedom to carry passengers and freight back and forth between the country of origin of an air service and other countries with an international body clothed with powers similar to the air transport board in Canada;

By Australia and New Zealand, an international body to own and operate planes operating on all international trunk air routes;

By the United States—an international body to regulate technical matters pertaining to international flying, but with only consultative powers on economic and commercial matters.

Spokesmen for Norway, Panama, Poland, India, France, Brazil, Mexico spoke in general terms but did not indicate their preference for any precise form of international organization although the three Latin-American countries indicated they would be opposed to any international body controlling flights over their territory.

S.F.N. Gie, South African Minister to the United States, is chairman of the committee on a convention and an international body which meets today.

To Canada went the vice-chairmanship of a committee on technical standards and procedure with the Netherlands representative as chairman. Other committees deal with provisional air routes and recommendations for an interim council.

Mr. Howe made the most detailed presentation of any of the speakers, submitting with it a revised draft convention which is the result of study and consultation with other governments based on the original draft made public last March.

Disastrous Fire Sweeps Timber

BANCROFT, Nov. 3—Fire of undetermined origin completely destroyed the summer cut of timber, 750,000 feet of lumber, ties and slabs, in a spectacular fire at the Martin Brothers Lumber Company, Baptiste, Ontario, Wednesday afternoon. The mill and yard are located 47 miles north of Bancroft, near Algonquin Park, and the mill itself, situated about a half-mile from the yard, was saved.

An investigation of the disastrous blaze is being made.

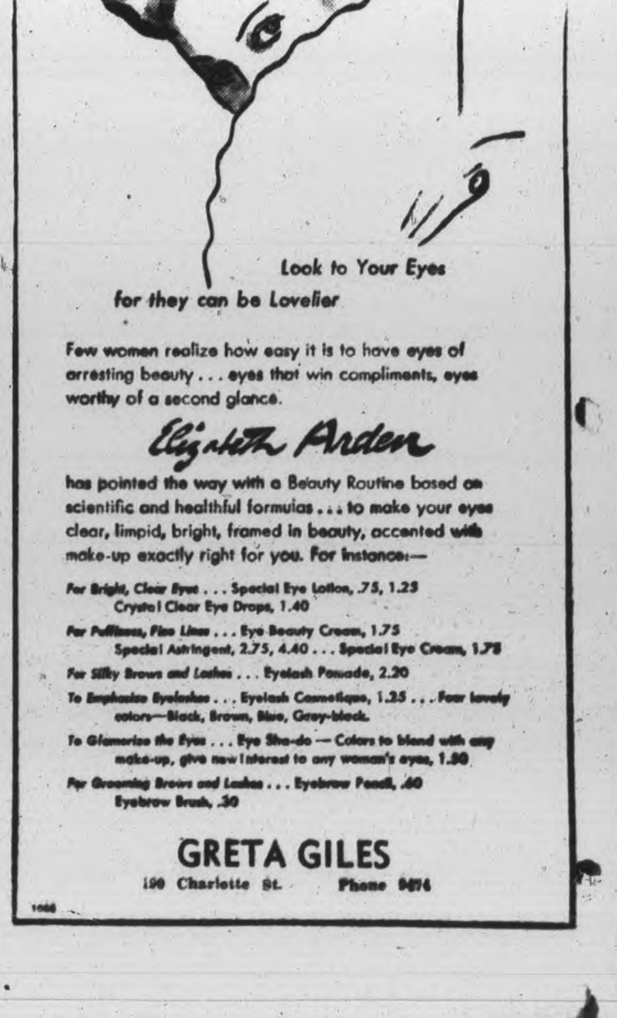

200 Present At 85th Annual Orange Meeting

COBOURG, Nov. 3 (ENS)—Two hundred delegates attended the 85th annual meeting of the Grand Orange Lodge of Ontario East which convened here on Wednesday and concluded Thursday night. Most of the program was held on Thursday. Delegates came from an area bounded by Oshawa on the west and the Quebec border on the east and extending north to Peterborough and Lindsay.

Among the highlights was the revelation that the Lodge was strongest financially in its history and that in spite of the fact that many prospective candidates were overseas, the number of initiations was heavy. It was pointed out that the offices of secretary and treasurer had been held by the same two men, D. Sutherland of Ottawa and C. H. Wood of Kingston, continually for the past 22 years.

$5,000 for Loan

There were a few resolutions passed and among them were resolutions which fixed November of next year as the month in which the annual meeting would be held but the location of the meeting and a resolution was also passed authorizing the secretary to invest $5,000 in the current Victory Loan.

Special attention was drawn to the excellent record of the Lodge of Orange Young Britons at Perth which had 52 of its members overseas. The following officers were elected for the coming year: Grand Master, Creighton Devitt, Burketon; Deputy-Grand Master, J. A. Dawson, Britannia; Junior Deputy-Grand Master, G. E. Raaflaub, Pembroke; Grand Chaplain, Rev. F. C. Beezer, Roslin; Grand Secretary, D. J. Sutherland, Ottawa; Grand Treasurer, C. H. Wood, Kingston; Grand Marshal, John Carl, Peterborough; Grand Lecturer, J. A. Corrigan, Ottawa; Deputy-Grand Secretary, H. P. Leslie of Britannia Heights; Deputy-Grand Lecturer, Walter Greenwood, Ottawa.

Lieut. Colonel A. W. Gray of Brockville was one of the veteran Orangemen in attendance, this being his 49th session of the Grand Lodge.

As the addresses during the meeting were solely for the members of the Lodge, the text was not made public. Among the prominent speakers were M.W. Bro. Lieut. Col. the Hon. T. A. Kidd of Kingston, Grand Master and Sovereign of the Grand Orange Lodge of British America; M.W. Bro. Loftus Reid of Toronto, Grand Secretary of the Grand Lodge of British America; R. H. Small, Toronto, Grand Treasurer of the Grand Orange Lodge of British America; R.W. Bro. F. C Cooke of Bradford, Grand Master of Ontario WDest and R.W. Bro. J. Jackson of Owen Sound, Secretary of the GOL of Ontario West.

DAVIS-THOMPSON COMPANY

Established 1858

433 GEORGE ST. PHONE 4724

Insurance and General Agency

All Branches of Insurance Represented

Cattle Test Dropped

COBOURG, Nov. 3 — (ENS). — County farm organizations are urging a re-test of cattle for tuberculosis should be made in Northumberland County Ralph C. Banbury, county agricultural representative, has communicated this feeling of county farm groups to Dr. W. Moynihan of the Dominion Health of Animals Division, but was informed in reply that while the county was due for a general re-test, it would be impossible to carry it out on account of the shortage of help and other factors governed by the war.

See Flying Bomb

COBOURG, Nov. 3 — (ENS). — Cobourg citizens had the opportunity on Thursday afternoon to see firsthand a German robot bomb which was on display at the Market, at the rear of the Town Hall. As the bomb as only in Cobourg for a brief time, it was not assembled, but the main body was in plain view on the truck which carried it. The rocket cylinder and the wings were not attached.

WORKERS' DECORATIONS

LONDON — (CP). — Main line railway and London Transport staffs have been awarded three George Crosses, 28 George Medals, nine memberships in the order of the British Empire, 76 British Empire Medals and 127 commendations.

Canadian Legion Attends Wallace Funeral

One of Peterborough's best known citizens, Peter G. Wallace was borne to rest in Little Lake cemetery Thursday afternoon, and red poppies sprinkled on his grave by members of the Peterborough branch, Canadian Legion, closed the final chapter in the life of a well-loved and hard-working member of the community. In the warm autumn sunshine, hundreds of friends and business associates and relatives stood for one minute with bowed heads, as the Last Post and Reveille were sounded at the graveside.

The funeral service was in George Street United church, where Mr. Wallace was an elder, and was conducted jointly by Rev. Dr. J. R. Cooper, and Rev. William McDonald. Floral tributes that surrounded the casket in a mass of quiet color, and one of the largest-attended funerals held here in some time, bore testimony to the high esteem in which Mr. Wallace was held by all who knew him.

Many Legionnaires.

A large number of Legionaires, and president of the Legion, George Gimblett marched from the Legion Hall to the church, and were present for the service. To these men of the last war, Rev. McDonald said there s sorrow in their hearts, even as it is in the hearts of Mr. Wallace's family circle. Being closely associated with men in the armed forces of World War 1, he said anyone who survived that horrible struggle, commands the respect and esteem of every single man, woman and child in this country.

"Here was a man granted a goodly life; and enjoyment of the fruits of his labor," Rev. McDonald said. "It is the toll of that last great war that accounted for his sudden death."

"We do maintain in our hearts and memories the very highest worthy esteem and respect or this departed veteran."

To the veterans, he said they can never be repaid, because of the burden placed on them by the great 1914 struggle, which even now is often seen. And the terrible tragic part in many cases, he said, is that those who did survive the last war, now are called upon to give

(Continued on Page 13)

H.M.C.S. ST. JOHN HELPS DOWN SUB—Canadian frigate H.M.C.S. Saint John which collaborated with the frigate H.M.C.S. Swansea in the destruction of a German submarine. Above is Lieut.-Cmdr. William R. Stacey of Vancouver, B.C., commanding officer of the Saint John, with two bits of wreckage brought to the surface after a fierce depth-charge attack by his ship. At the left is a partially burned door panel and a piece of charred wood with "Radione" tally showing.

Canadian Frigates Bag Submarine

OTTAWA, Nov. 3.—(CP).— Navy Minister Macdonald announced to-day that the Canadian frigates Saint John and Swansea have collaborated in the sinking of a German submarine. It was not indicated where or when the action took place.

Both ships have been congratulated by the Admiralty for their destruction of the U-boat, the Saint John receiving "special credit for the tenacity" with which she carried out the lengthy series of attacks which resulted in concrete evidence of the U-boat's destruction.

For the Swansea, it was the third time the frigate had been in at the kill in an anti-submarine battle. Her two previous successes were announced earlier this year.

The Saint John is commanded by Lt. Cmdr. William R. Stacey of Vancouver, and the Swansea by Cmdr. Clarence A. King of Oliver, B.C.

The Saint John steamed into a South England port recently with indisputable evidence of the successful attack.

When first contact was made the Saint John probed around, dropping its first pattern of depth charges. Two more patterns were dropped at intervals, but the frigate still maintained contact. An oil slick appeared on the water early in the action, but nothing decisive could be assumed from oil indications until a later pattern was dropped.

Seconds after this explosion a tremendous gushing of oil was seen, followed by the appearance of considerable wreckage. A boat was lowered from the Saint John to probe the debris for evidence but so thick was the oil that it completely obliterated everything from close range.

Articles taken from the waters included a German rubber life raft, a small wooden locker door complete with lock and key.

The morning following the attack, an oil slick stretching 2½ miles could be seen from the bridge of the Saint John.

Gore's Landing Pupils Give Piano Recital

GORE'S LANDING, Nov. 3 — (ENS). — A piano recital was given in the Public Library by the pupils of Mrs. R. J. Meggs. The stage was draped in grey curtains for a background, with yellow and mauve baby 'mums as decoration. The youthful pianists, ranged in age from 5 to 11 years of age. Major R. E. Drope of Harwood, was chairman.

The program opened with "O Canada", accompanist Ruth McFarland, followed by "The More We Get Together" sung by the class and accompanied by Marion McKinley. Major Drope made a brief address and the program continued with a March by Helen Thackeray; duet, "The Fiddlers" by Enid King and Margaret Manley; "Acrobatic Fingers" by Jeannine Thompson; "The Rose's Dream" by Enid King; "Funny Little Hoptoad" by Lois Ball; "C. Major scale" by Beverly McFarland; "My Sailboat" song by Lola Thackeray and Jeannine Thompson, accompanied by Helen Thackeray; "Day Dreams Waltz" by Margaret Manly; "Duet From Rigoletto" by Joan and Nancy Harris; "The Little Stars That Twinkle" by Barbara Halligan; "Ho I'm A Jolly Sailor", song and dance by Margaret McKinley, accompanied by Marion McKinley; "The Blue Danube" by Leighton Westington; Solo, "The Church Bells of England" by Shirley Drope; Duet by Helen Thackeray and Jeannine Thompson; "Rosemary Skating Waltz" by Doris Buttars; "Playful Sunbeams" by Selina Gilpin; "Woodland Echoes" by Lorene Linton; "Softly Blows The Wind" by Melvine Fisher; "The Whistler And His Dog" by Shirley Halligan; "Norse Song" by Shirley Drope; "Adagio" (Bach) by Miss Lottie Drope; "Prelude in C sharp minor" (Rachmaninoff) Ruth McFarland; "Jesu Joy Of Man's Desiring" (Bach) by Doreen McKinley; "Serenada" (Chaminade) and a Waltz by Joan Harris.

SHAVE... ITALY — Lieut. Offa Cosby, of Selma, Alabama, and the 168th Infantry, seems to be enjoying the haircut he is getting at the hands of a lady barber of San Benadetto, Italy.

Found Guilty Of Theft

COBOURG, Nov. 3 — (ENS). — Joseph Gagnon of Oshawa, employed on one of the local car ferries, pleaded guilty in court here to theft of a bicycle on October 31, owned by Harold Cunningham. He was arrested by Chief W. J. Carey, who located him on William Street near University, pedalling out of town on the stolen bicycle.

Gagnon admitted that he had been drinking. Warning him to stay away from liquor if it meant that he would fall into future trouble, Magistrate R. B. Baxter sentenced him to three days in jail, dating from the time of his arrest, which meant that he was free at the time of sentence.

Fiery, Itching Skin Gets Quick Relief

Here is a clean stainless penetrating antiseptic oil that will bring you speedy relief from the itching and distress of Eczema, Itching Toes and Feet, Rashes and skin troubles.

Not only does this healing antiseptic oil promote rapid and healthy healing in open sores and wounds, but boils and simple ulcers are also quickly relieved. In skin affections—the itching of Eczema is quickly stopped, the eruptions dry up and scale off in a very few days. The same is true of Barber's Itch, Salt Rheum, and other skin eruptions.

You can obtain Moone's Emerald Oil at McDermid & Jury-Lynch's Drug Store, or any modern drug store.—(Advt.)

Cultural Gifts To Students Lauded At Kenner Funeral

Final tribute to the life and work and citizenship of H. R. H. Kenner, LL.D., was expressed in flowers and word and the mourning presence of many friends at the funeral service in St. Andrew's church Thursday afternoon, concluded by Masonic rite of parting at the graveside in Little Lake cemetery.

Remembering Dr. Kenner's fifty years of service as a teacher in Peterborough, confined to the Collegiate Institute and Vocational School of which he was principal thirty-five years until 1943, Rev. Dr. E. W. Young dwelt in his address on the immeasurable influence of broad culture which Dr Kenner had imparted to the youth of this city and district for half a century.

That endless stream of eager and questing youth was significantly represented by many boys and girls of the present student body of the Collegiate Institute and Vocational School in the central section of the church. Such a numerous company of youth was an unusual element in a funeral service for an elder of the community, as Dr. Kenner had inevitaby become in spite of a seeming timeless quality of his personality, a reflected or rebound of compensating influence from the young lives among whom he had for so long his daily being. But, that seeming was only an illusion which began to fade and vanish with the illness that overtook him only a few months after his retirement in June, 1943.

Masons Attend

On either side of the students were men and women who had known Dr. Kenner for years, men of the professions and business, many associates in Freemasonry, others who had been engaged with him in affairs of the community of Peterborough to which he had given both leadership and support. The Board of Education attended in a body and present also were members of the City Council who had joined with the Board in the public honoring of Dr. Kenner at the termination of his teaching career. The Ontario Department of

(Continued on Page 13)

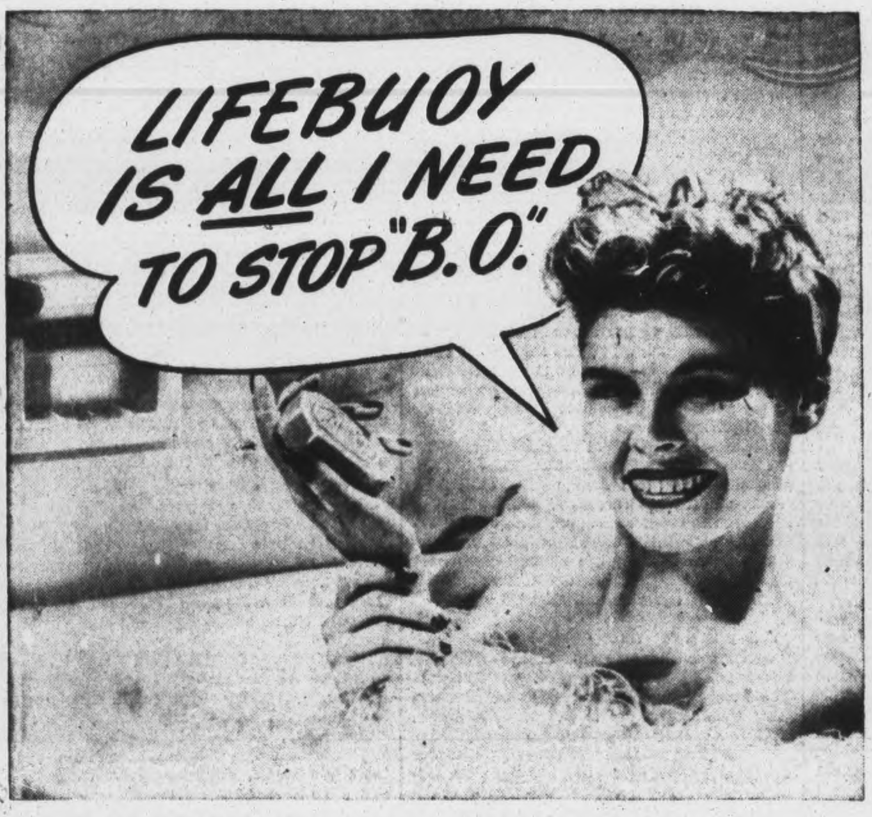

Only LIFEBUOY gives you vital 2-way protection against offending

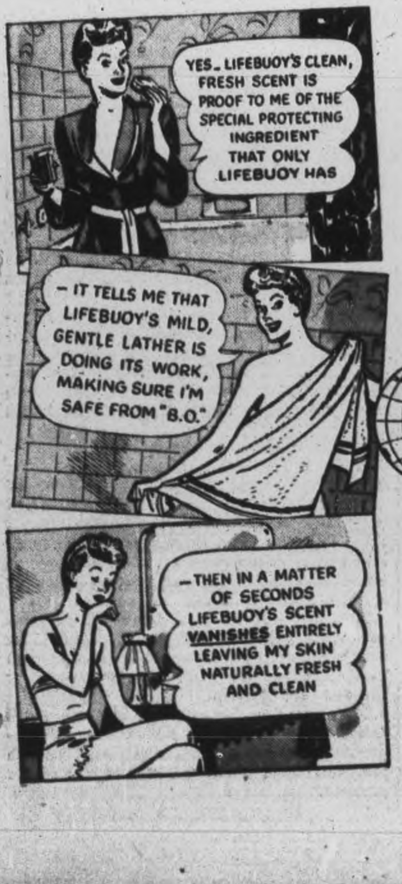

Todays's busy, active women are turning by the thousands to Lifebuoy for protection against "B.O." For they find that Lifebuoy's *all over* protection is both lasting and dependable!

You see, Lifebuoy contains a special purifying ingredient that stops "B.O." You can tell this by its distinctive scent—so fresh, clean-smelling, wholesome! Remember, the Lifebuoy scent vanishes in a twinkling — Lifebuoy protection lasts and *lasts!*

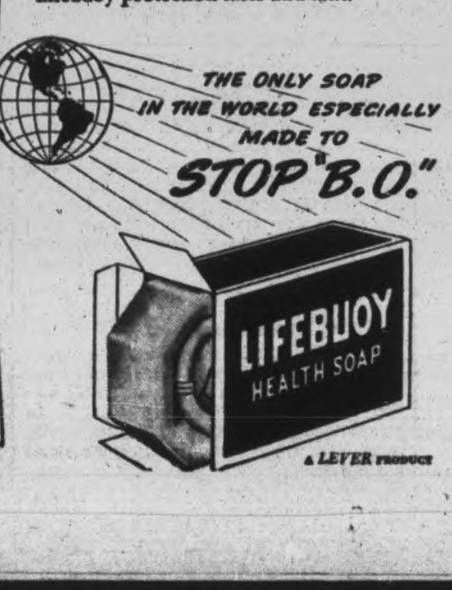

A LEVER PRODUCT

See these VALUES!

Typical Of Cherney Bros.' Low Regular Prices

At Cherney Bros. You'll find all of the home furnishings that go to make a home comfortable, and attractive. This week we feature three items . . . each one is a genuine value. If you need any of them now or think that you will in the near future, it will be well worth your time to come in and see them.

Sofa Bed Outfits

COMPLETE WITH SOFA BED, OCCASIONAL CHAIR, END TABLE, LAMP TABLE AND LAMP

84.50

The sofa bed in this group opens to make a full size bed and when closed makes an attractive and comfortable sofa. A handy feature is the large wardrobe for your extra bedding which is concealed neatly under the sofa bed. It is completely spring-filled and upholstered in a good quality covering. Wooden arms are well-finished in walnut and the chair and two tables to match.

EXTRA VALUE!

Spring Filled Mattresses

Approximately 200 resilient coil springs shielded with jute and **covered with layers of soft felt** make this mattress exceptionally comfortable. Coverings are of good quality striped ticking — good for years of service. An outstanding value.

19.95

3 Pc. Steel Bed Outfits

21.95

A Simmons 2-inch continuous post walnut finished steel bed, an all steel angle iron spring and a comfortable felt mattress make up this outfit. Sizes include 3', 3", 4 ft. and 4' 6".

Panel Bed Outfits From 23.50 up

Cherney Bros

HOME FURNISHERS

178-180 HUNTER ST. W. PHONE 8392

The Examiner

The Peterborough Examiner, published each evening by Peterborough Examiner Limited Office Hunter and Water Streets, Peterborough, Ont.

W. RUPERT DAVIES, President
H. L. GARNER, General Manager
G. WILSON CRAW, Managing Editor

Subscription Rates 20c per week in City of Peterborough delivered by carrier; $7.00 per year on Rural Routes: $8.00 by Mail outside Canada.

Members Canadian Press: Audit Bureau of Circulations: Canadian Daily Newspaper Association: Empire Press Union; Ontario Provincial Dailies Association.

TELEPHONE 4641
Private Branch Exchange to all Departments

The ultimate result of shielding men from the effects of folly is to fill the world with fools.—HERBERT SPENCER.

FRIDAY, NOVEMBER 3, 1944

Two More Years Of War

When the Allies invaded Europe their early successes raised our hopes of a quick victory. Now we know that victory will be a long time coming, for as the Germans have retreated toward their own soil they have stiffened their resistance and the Allied forces are making their gains slowly and painfully. It is plain that the Germans will be beaten, but they may hold out for several months, and in winter weather the snow and the mud favour the defenders, not the attackers. The Germans undoubtedly hope that disappointed expectations and the weariness of a slow winter war may create trouble among the Allies, and from such dissension they may hope to gain an easier peace than they can expect from united forces. Their continuance of the war, though desperate, is certainly not futile.

• • •

In his recent report to the Parliament of Great Britain, Winston Churchill spoke thus: "I certainly could not predict—still less guarantee—the end of the German war before the end of the Spring or even before we reach early Summer... I do not place any dependence on a political uprising in Germany". As for the war with Japan, Mr. Churchill sees it stretching out for at least eighteen months after the German defeat, an estimate which, if correct, would bring the end of the war late in 1946 or early in 1947. Mr. Churchill added that some of the military experts looked for an earlier conclusion to the German war, but he was unable to agree with them.

• • •

Undoubtedly the expectation of an early German defeat has led many people to underestimate the difficulty of the fighting in Europe at present, and the losses which are being sustained by our forces. The former Minister of National Defence, Mr. J. L. Ralston, when he returned to Canada after visiting the fighting area in Europe, sharply rebuked those who thought that the war was all over but the shouting. The hardest fighting is still to come.

• • •

When he said that he did not expect an uprising in Germany which would make our victory easier, Mr. Churchill gave the quietus to a hope which has inspired many people who are more optimistic than thoughtful. We must realize, once for all, that there is no coherent or powerful underground movement in Germany which wants to see the Nazi regime brought to ruin. The Gestapo ferreted out every anti-Nazi and killed or interned him years ago. There are probably people in Germany who realize that Hitler has brought their country to ruin, but they dare not breathe a word of what they think, much less act upon it. What would they do? Who would lead them? Would the Allies be ready to help them or recognize them in the unlikely event that they made a successful revolt against the Nazis? No: we need not look for an uprising in Germany unless a wave of nihilism sweeps over the country, and that would be as little helpful to us as it would be to the Nazis. If the war is to continue for another two years, or longer, we must make sure that we do not allow any weariness or failure of interest to jeopardize the completeness of our eventual victory. We may have expected victory too early: perhaps we counted our chickens before they were hatched. If so, we must realize our mistake and dig into the job harder than ever.

Barrage In The Word War

Warriors in the Word War, the civil service is giving us stiff opposition these days. Consider, for instance, the horrid word 'de-activate', which is now being used: when a man is shorn of authority and prestige, he has been 'de-activated'; it is a sort of bureaucratic gelding which he suffers. And the special bureaucratic meaning of 'clear', demands attention; to secure a man's consent to a course of action is 'to get his O.K.'—which has become common colloquial English; when you have got his O.K. you have 'cleared' the matter 'through' him. "Clear everything through Sidney", is an instance of this usage which reaches us from the U.S. There is always the danger, however, that a man who has O.K'd something may later 'dis-O.K.' it. When a department has been told to get on with its work it is said to have been 'alerted'. Thus, at Ottawa, they may suddenly deactivate one man, and alert another, so that they may clear certain matters through him, unless he dis-O.K's them. Resist these nasty words, Word Warriors; smite them wherever you see them.

We should like to say a word about 'partially', also. There are many writers and speakers who think that 'partially' is a daintier word than 'partly', and who use it to give themselves prestige. "The sewer has been partially cleared", they say. But this is only a secondary meaning of the word 'partially'. Its primary meaning is 'in a biassed or unfair manner' as in this sentence: "He distributed his money partially—$9 to the pretty girl and $1 to the old tramp".

The word 'sacrilegious' is being kicked around somewhat carelessly by the partly literate these days, as though it were the direct opposite of 'religious'. 'Sacrilegious' means guilty of sacrilege, which is either robbery of a church, or the profanation of sacred things. Thus a man who does not go to church is not sacrilegious, whereas a man who goes to church with a head filled with wicked thoughts may be so described. Anticlericalism is not sacrilegious, but corrupt clericalism is decidedly so.

New Pastor For George St.

The United Church community in this city has now been strengthened by the appearance of the Reverend James Semple, Th.D., as pastor of the George Street Church. Dr. Semple has been chairman of the Renfrew and Belleville Presbyteries, and also president of the Bay of Quinte Conference. He has also had ten years' experience on the board of evangelism and social service of his Church.

Bidding farewell to Dr. Semple, the Belleville *Intelligencer* writes thus:

"Rev. Dr. Semple's service in the church has been marked by tireless effort in the work of the religious life and by close attachment to his people. No more devoted and loyal pastor could minister to a congregation than he. He has shown the ability of finding a place for everyone in the life of the congregation and of getting the members of the church and the adherents into active participation in the life of the church. His gifts in administration have been well-known throughout the communion for his work in the various congregations where he has served demonstrate this. His has been the art of combining regard for the spiritual welfare, administration and constant association with the membership and friends of the congregation.

"He has a native gift of public address and a fluency and eloquence to be expected from one of Irish birth. His sermon themes have been thought-compelling and inspiring. With his wide interest he has been able to interest every age and every part of the life of the church—these he has never failed to serve. He has aimed to place the people in the true relationship to their spiritual duties, to the spiritual facts of life and to the church".

The Reverend Dr. Semple will be a valuable acquisition to the life of this community.

NOTE AND COMMENT

In a love letter an 'X' usually marks the spot where the victim falls.

A pint of ice cream is equal in energy to 5¼ pounds of tomatoes. And a haywaggon load of spinach.

An increase in the issue of marriage licenses is an assurance that this year's peach crop has not been a failure.

Statistics show that a book purchased by one person is used at least five times. And does the original purchaser get it back?

You aren't likely to hear much about it, but the Australians had a hand in that great defeat of the Japanese navy, too.

"New Methods of Television Announced" shouts a headline. Wait a minute! We haven't had time to get tired of the old ones yet!

The Italian radio announces that Italy will play her part in the war against Japan. There's nothing like a mind open to fresh opinions!

Hollywood plans a movie on the career of the American General Patton, to be called *Blood and Guts*. But as the Ottawa *Citizen* points out, it will probably be presented to the public as *Blood and Sausage Casings*.

The Galt *Reporter* tells its readers that the rule for success is to "make the best of what you have, where you are". Even if you haven't anything much, and aren't anywhere in particular, like so many people?

Election Prospects In The U.S.A.

(By BRUCE HUTCHISON)

WASHINGTON: As usual, the last days of the United States elections find the politicians and pundits in an advanced state of jitters. While this almost always occurs at this point, as it did in 1940 and even in 1936, it is true that the present election seems closer and more uncertain to most experienced observers than any in current memory. The public opinion polls are now so close as between Roosevelt and Dewey that if they are to be taken seriously anything could happen on election day. Anything from a point to five points divide the two candidates in the calculations of the poll-takers, and this has had the twin effect of sending the President into the country fighting with all his old vigour and encouraging the Republican party to believe that even against the champion they have a chance.

But the professional gamblers who wagered 2 to 1 on Mr. Roosevelt in 1940 are now wagering 3 to 1 on him, and this may turn out to be the most accurate poll of all. Amid all the confusions of Washington, the refusal of nearly all politicians and newspaper experts to make any prediction, it would be fair to say this—the nation will not be surprised at Mr. Roosevelt's election, and not amazed if he wins in a landslide, but it will be completely surprised if Mr. Dewey wins.

◆ ◆ ◆

THIS feeling is based on three factors. First, the public opinion polls giving the edge to the President. Second, the mathematical calculations of the various state elections and local politics. Third, the new and perhaps vital factor of the voters' recent registration.

The public opinion polls are too close to make them a safe basis of calculation. The state elections are also confused but it seems certain that, if the President can carry one or two of the big doubtful states like New York, Pennsylvania or Illinois with their heavy representation in the electoral college, he can carry the nation. If he can win two or three of them he will have an overwhelming vote in the college as in 1940 and 1936. The President starts with an enormous heard-start difficult for any Republican to overcome. He has 160 electoral votes from the solid south in his pocket. This means that Mr. Dewey must hold all the normally Republican states and take the lion's share of the doubtful states. Mr. Dewey probably needs to carry at least two and probably three of the big states, New York Pennsylvania and Illinois, for he is given no chance in the big electoral state of California which at the last minute elected Wilson in 1916.

The newest and perhaps, in the end, the most important factor in the election is the amazing registration of voters in the last week or two. Roosevelt's danger, it is admitted, lay in a small total vote. His assumption undoubtedly is that if the vote is large he will be safe, because the new registrations are largely from urban and working class areas where he is strong. While the Democratic party organization has failed lamentably in getting the voters registered, the Political Action Committee of the C.I.O. unions has performed a miracle in getting the working people's names on the voters' lists.

Where it was expected a few weeks ago that the total vote could hardly exceed 46 millions, the registration is now estimated at 52 millions, and the vote at 47 to 48 millions, against the all-time high of 49.8 millions in 1940 before the war had moved the American population all over the map and eliminated most of the armed forces as voters. It is on this registration that the Democrats hope to win, and on it that the P.A.C. is now certain it will win. This hope is based on the belief that the big extra vote over the original estimate is overwhelmingly Democratic. The latest registration figures have brought a new confidence into the Democratic leadership after its original scare at Mr. Dewey's upswing during October.

◆ ◆ ◆

THESE are the superficial calculations of the campaign. More important are the imponderables. Among these is the fact that the administration, according to the cycle of politics, would be finished utterly by this time after 12 years of office and would have no chance of return in peacetime. In fact, if Roosevelt wins, he will win only as the leader best able to win the war and establish the peace. He could not win on his domestic record.

The bolt of Senator Ball from the Republican party on the issue of internationalism vs. isolation dramatizes what may turn out to be the most important fact of the campaign, namely, that many normally Republican voters who had followed Wendell Willkie may vote for the President, while utterly opposed to his domestic policies, simply because, like Senator Ball, they believe he will make an international policy work while Mr. Dewey will not, or could not.

On the other hand, the President will hold all the left wing and so-called liberal vote even though the New Deal supporters in general are deeply discouraged by his recent swing to the right. They will vote for him because the alternative is worse and still more to the right. They look upon the President as a man who can hold the line on domestic reform until a more radical leader can be found four years hence. But against all this, Dewey has on his side the vast accumulation of enmities, disillusionment and mistakes which inevitably cling to any old government. These will affect many voters who supported the President before, and Mr. Dewey will also have the old-time Republican vote and all those (and there are probably millions) who sincerely believe that the President is ruining not merely the economic system but, something much more important, the ancient ideals of American democracy, the inward stuff of its individual freedom.

When all this has been said you come back to the general admission that the election will be close and doubtful, and also to the apparent paradox that it may bring Mr. Roosevelt another landslide in the electoral college, a paradox only possible in the American electoral system by the decision of individual states.

HARD OR SOFT PEACE?

Recently, for instance, Columnist Dorothy Thompson complained that "Lord Vansittart, Rex Stout and associates, and many others have been furnishing Goebbels with his most effective propaganda" by coming out in favour of a harsh peace.

Well, what would Miss Thompson have them do? If she favours a lenient and sentimental peace, then indeed she must be a perpetual emotionalist. If she favours an adequate peace, such as proposed by Vansittart, Stout and other realists, what point is there to pretending to offer a soft one? It would be an unworthy subterfuge and would fool nobody, least of all the Germans. —Brantford Expositor.

MAKE THIS YOUR PERSONAL WAR EFFORT —By Houston

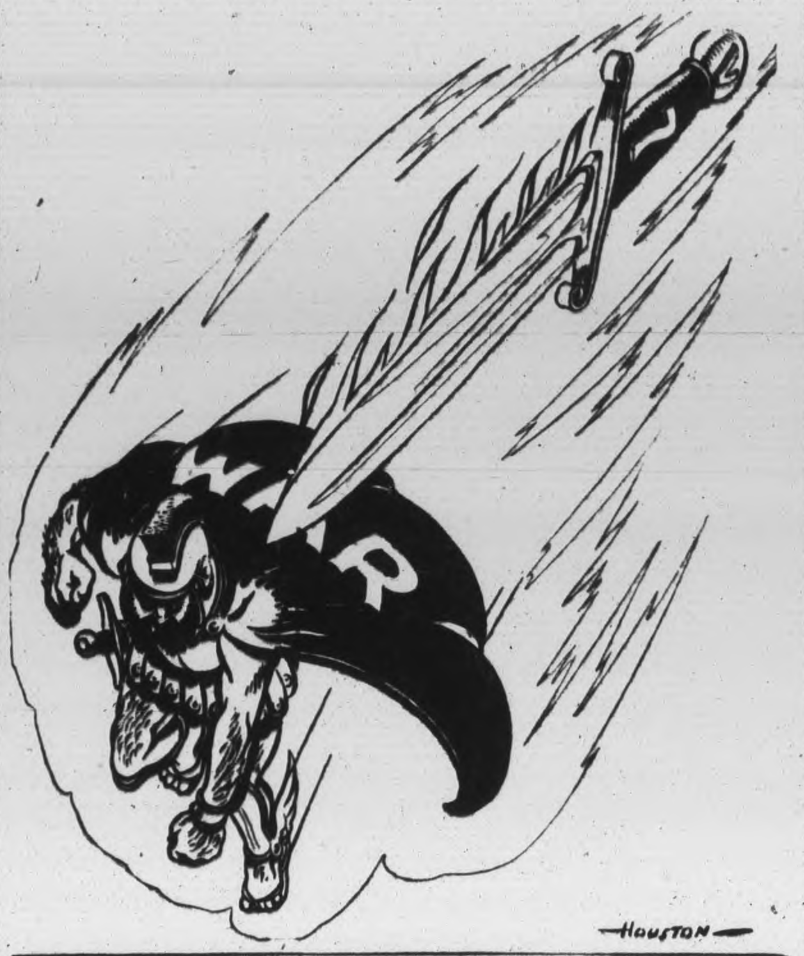

The Cabinet Conscription Crisis

Special to the Examiner
(By GRANT DEXTER)

OTTAWA, Nov. 3.—The resignation of the Hon. J. L. Ralston, written to the prime minister in the summer of 1942 in connection with bill 80, was accepted yesterday afternoon. General A. G. L. McNaughton, former commander in chief of the Canadian Army Overseas, has been sworn in as minister of national defence.

There are unlikely to be any further spontaneous resignations from the cabinet for a matter of days. It is possible, however, that there may be expulsions, but failing such, it is likely that there will be one additional resignation. Otherwise the prospects are that the ministry will hold together without the necessity either of dissolution or the calling of parliament.

◆ ◆ ◆

THESE events, which came with dramatic swiftness late yesterday afternoon, caused the greatest political sensation at Ottawa within living memory. The story leading up to them will no doubt be revealed in the resignation correspondence between Mr. King and Mr. Ralston. It is understood to be as follows:

Upon his return from a first-hand survey of the fighting fronts and after taking the advice of his military advisors both here and abroad, Mr. Ralston came to cabinet with a definite recommendation that section three of the National Mobilization Act be proclaimed. This would have applied over-all conscription and made the Zombies available for service at the front.

The situation leading Mr. Ralston to this course is believed to be as follows:

Casualties have not exceeded the expectations of the army chiefs in total and recruiting has not fallen below the quota regarded as necessary to maintain the army. But the incidence of the casualties differed from the estimates in that the losses in infantry have been much heavier than expected while the losses in other branches have been much lighter.

Since recruits are divided between these various branches in accordance with a formula based upon casualty expectations, it became clear last August that if fighting continued in an intense way there would be a shortage of infantry reinforcements in December. Efforts are said to have been made to remuster men from other branches into the infantry. It is not clear, however, that remustering began until some months after the danger was apparent and it is not clear that it has been pushed to anything like the extent it could be. These are not matters of fact so much as of opinion.

◆ ◆ ◆

IN any event, Mr. Ralston in making his recommendation to the cabinet showed something like 200,000 men in the active service army in England and Canada and contended that his military experts could not find sufficient reinforcements among them. Many were classed as unfit and here, again a question of physical standards arose. Are the present standards too high? All the way there were questions of opinion and judgment.

In any event, Mr. Ralston has been presented by his military advisers with a number of alternatives. The line held by the Canadians overseas could be shortened and one or more divisions could be broken up for reinforcements. Or the Canadian troops in part could be taken out of the line and given a long rest, which would cut down casualties. But if the army was to fight at its present establishment it could not be maintained by the voluntary system. That was the advice and Mr. Ralston rejected the other alternatives and pressed upon cabinet the solution of over-all conscription.

And there was still another complication. The army naturally has changed the formula under which recruits are allocated to the various branches. Many more are now being placed in the infantry. The turn out of trained men under the revised formula will begin early next year—some time in February. When this happens, the shortage will disappear. The crisis therefore, arose because of a gap of from one to two months, during which, for the reasons given, there would be a shortage of army reinforcements unless the Zombie infantry were used.

◆ ◆ ◆

MR. Ralston met a critical cabinet. It was difficult to prove why he lacked reinforcements when he had such vast numbers of men available for active service. Moreover, casualties have not exceeded expectations and recruiting has, roughly, yielded the required quotas. Some attempt was made to obtain an independent judgment on the figures but obviously in so brief a time nobody could go beyond the general staff. The cabinet wrestled with the problem for eight days. The end came with dramatic suddenness in the middle of the cabinet meeting Wednesday afternoon.

Discussion had centered upon the advisability of making a further appeal to the Zombies. Mr. Ralston proposed that the appeal take the form "either-or" the government should say that if they did not enlist by a given date compulsion would be applied. It was at this point, it is understood, that the prime minister announced that he was accepting a letter of resignation written years ago and on a different matter.

◆ ◆ ◆

IT is presumed that General McNaughton comes into the government on the definite understanding that the necessary reinforcements can be obtained to support our overseas army without recourse to Bill 80. As stated, much in Mr. Ralston's position rested upon opinion rather than on fact. No doubt General McNaughton believes that by lowering physical standards, by more intense remustering or by some other means, the crisis can be averted. There is no word of any kind to indicate his views. Nor is there any word, so far, to indicate whether the going of Mr. Ralston means any change in government policy with respect to over-all conscription. It is pointed out that General McNaughton in his latest speech delivered at Kingston seemed to be opposed to the use of compulsion.

It is anticipated, however, that these points will be cleared up by Mr. King and General McNaughton in the next few days.

It is assumed that the next major development will be a by-election to enable General McNaughton to enter the House of Commons. Under existing circumstances it is not believed possible that he can obtain an acclamation and therefore the by-election seems certain to provide the first great test on the conscription issue which Mr. King will have to face.

Trollope In New Zealand

In August, 1872, the novelist Anthony Trollope arrived in New Zealand with his mind full of stories about Maori warriors and exotic scenery, about missionaries and the cannibals who ate them. To his astonishment it seemed that he had found another Britain. Round any corner he might find a scene to remind him of some part of the British Isles—if not in England, then in Scotland or Ireland. On his first night in New Zealand he stayed at a hotel that might have been in any one of a hundred English towns, and had to bargain and bully in the same old way to get a bedroom, a bath and some supper. So, he cheerfully complained, he had sailed right round the world and yet could not get away from England.

Trollope exaggerated. The colonists had transplanted what they could of England, but the native trees and grasses remained; and as for the people, he soon found that they were developing their own ideas and customs. New Zealanders, like Australians and Americans, were already different in subtle ways from Englishmen and Scots, just as they were different from one another; and in the seventy years that have passed since Trollope's visit there differences have grown....

Today, as when Trollope planned his tour seventy-odd years ago, the stranger may approach New Zealand with a false vision gathered from publicity pamphlets and illustrated books: a New Zealand of snow peaks and thermal springs, of Maoris in native costume, of trout fishing and mountain climbing. These things are indeed a part of New Zealand life, but they are no more representative of the country than the Rocky Mountains and the Niagara Falls truly represent the character of North America. New Zealand is a land of hill pastures and plains and bushlands as well as of spectacular mountains. It is essentially a land of farms and farmers where an immigrant race of British stock is developing its own life, as that race did in earlier years in the United States, in Canada, and in Australia. —From "Understanding New Zealand," by Frederick L. W. Wood.

JUST INFORMAL

Extract from a letter from a soldier in Burma: 'Some of the fellows were detailed to go and listen to a speech from Lord Louis. They were told, 'He does not like anything formal, so for half-an-hour you will have to practice walking about informally'." — London New Statesman and Nation.

Hard To Believe How Time Flies

NOVEMBER 3

1914 57th's quota to the 21st Eastern Ontario regiment, 79 strong, is given an enthusiastic sendoff.

The Orpheus Society has decided that its first concert will be held in aid of the Belgian Relief Fund.

Lawrence D'Orsay, famous English comedian, appears at the Grand in "The Earl of Pawtucket."

O. A. Langley is sworn in before Judge Huycke as county police magistrate.

Warden Robert Shaw is presiding at the closing session of the county council.

1924 The De Feo Opera Company billed for two appearance at the Grand fails to reach Peterborough from Brantford.

G. H. Howson has resigned from the position of senior inspector of weights and measures.

The thermometer went down to 21 degrees this morning, the lowest recorded this fall.

The new $12,000 Bank of Toronto building at Omemee is almost completed.

Special committee of the city council has recommended no immediate change in the tax colector's department.

1934 Saskatchewan farmers send thanks to this district for the assistance sent to them.

G. C. Bromley, former member of the Peterborough police department, is suspended as chief constable at Smith Falls.

The price of potatoes threatens to drop below the present 50 cents a bag level.

Ontario Rock Company has ceased operations in its plant near Havelock for the present.

The winter series of British-Israel lectures begins with an address by John B. Christian.

A Bible Message

And in process of time it came to pass, that Cain brought of the fruit of the ground an offering unto the Lord. And Abel, he also brought of the firstlings of his flock, and of the fat thereof. And the Lord had respect unto Abel and to his offering. But unto Cain and to his offering he had not respect. And Cain was very wroth, and his countenance fell.

And the Lord said unto Cain, Why art thou wroth? and why is thy countenance fallen? If thou doest well, shalt thou not be accepted? and if thou doest not well, sin lieth at the door. And unto thee shall be his desire, and thou shalt rule over him.

And Cain talked with Abel his brother: and it came to pass, when they were in the field, that Cain rose up against Abel his brother, and slew him. And the Lord said unto Cain, Where is Abel thy brother? And he said, I know not: Am I my brother's keeper?

And he said, What hast thou done? the voice of thy brother's blood crieth unto me from the ground. And now thou art cursed from the earth, which hath opened her mouth to receive thy brother's blood from thy hand; when thou tillest the ground, it shall not henceforth yield unto thee her strength; a fugitive and a vagabond shalt thou be in the earth. And Cain said unto the Lord, My punishment is greater than I can bear. (Gen. 4: 3-13.)

Contemporaries

AT BRAZIL FIRST

Before discovering Canada, Jacques Cartier had visited Brazil on two occasions. It is interesting to note that he had also acted as a Portuguese interpreter before the courts of justice in St. Malo.—Brazil Bulletin.

NAZI HAVEN?

The Nazis have found a Happy Valley in the heart of Europe—and within an hour's motor-run of Berchtesgaden—where they hope to live safely ever after. Its name is Liechtenstein, now the only German-speaking monarchy in the world.

It affords a diplomatic haven where there is no income tax and where it is still possible for any of Hitler's henchmen to obtain all the neutral immunities of citizenship.

Technically, Liechtenstein is one of Europe's last sovereignties, a Ruritanian principality on the Upper Rhine, wedged between Switzerland and Austria.—London People.

UNDER YOUR HAT

A toupee brought 25 cents and a stock of baled wool brought $10,000 yesterday at a United States Customs Service auction at 201 Varick street.

The successful bidder for the toupee, Irwin Schwartz, explained that he bought it "for a friend," but he kept his hat on.

Radios, cameras, an Ingersoll watch and a box of cigars all brought more than their marked prices, and 35 persons bid the ceiling price of $2,486 on an assortment of modernistic furniture, necessitating a drawing to determine the buyer.—New York Herald Tribune.

Unconsidered Trifles

The ATS private had gone for a walk in the country near her camp. It was a hot day, so when she came to a pool a little off the road and surrounded by trees, she decided to have a dip.

She folded her clothes on the bank and jumped in, swam around for a while, and then scrambled out.

As she did so she saw an Army officer approaching and hid behind one of the trees. He came nearer and nearer, and suddenly called out:

"Camouflage platoon, dismiss!"

Whereupon all the trees walked away!

◆ ◆ ◆

There was an American soldier named Ginsburg. Ginsburg was bad. He was positively allergic to drill, and all thumbs with a gun. They sent him from one camp to another, but everywhere the same reports came back about what a rotten soldier Ginsburg was.

Then they sent him to Bataan, and the reports coming in were astounding. He captured six Japs single-handed, destroyed a machine gun nest containing ten more Japs, was cited for this and cited for that.

The change was so amazing that one of his former O.C.'s wired for an explanation. The answer came back: "We gave him a machine gun and said: 'Now, Ginsburg, you're in business for yourself'."

Dewey Waging StrongCampaign For Presidency

By R. J. ANDERSON
Canadian Press Staff Writer.

Governor Thomas E. Dewey of New York, possessor of an excellent radio voice that did much to offset President Roosevelt's advantages in campaigning over the airways, forced the fight throughout the United States 1944 Presidential election campaign with an intensity and directness that largely overcame a certain personal lack of "color" and crowd appeal.

He is credited with conducting a more workmanlike campaign than that fought by the late Wendell L. Willkie in 1940. He spoke only from selected key cities, resting as much as possible at his home in Albany, N.Y. He did not make the mistake that Mr. Willkie made four years ago. The Republican candidate that year wore himself out on the gruellings peaking tours throughout the country.

Mr. Dewey openly and ardently sought the nomination in 1940, losing to Mr. Willkie on the floor of the nominating convention. Then, to many Republican leaders, he was considered young and inexperienced.

To-day, Mr. Dewey is four years older. In 1942, he broke a 20-year Democratic hold on the administration of New York State and behind him is almost two years of leadership during which the Democrats have not yet picked any serious flaw. His age, 42, and what some still term his "inexperience" weighed against him in this year's Presidential fight.

Born in Owosso, Mich., on March 24, 1942, he has come from virtual obscurity to international prominence in 10 years. The son of a newspaper publisher, Mr. Dewey was graduated from the University of Michigan in 1923. He went to New York City and received his law degree at Columbia Law School in 1925.

While practising law in 1928, he married Frances Eileen Hutt of Sherman, Tex. They have two sons Thomas E. Dewey, Jr., and John M. Dewey.

Hounded Racketeers.

Governor Herbert H. Lehman appointed Mr. Dewey a special prosecutor in 1935 to investigate the New York City rackets. And Mr. Dewey, who while Assistant United States Attorney in 1931, had convicted Waxey Gordon, a notorious beer baron, made a smashing success of his new assignment.

He broke the poultry, vegetable, trucking and other rackets, convicted certain labor union leaders, and sent to prison for 30 to 50 years Charles (Lucky) Luciano, vice overlord. Later he was to charge James J. Hines, Tammany District leader, with involvement in a $20,000,000 policy racket and send him to Sing-Sing.

These achievements elected Mr. Dewey District Attorney of New York County in 1937 and brought him the Republican nomination for Governor a year later. Mr. Dewey came within 64,000 votes, in a total poll of 4,822,000, of unseating the veteran Lehman.

His race for the Governorship in 1942 was a walkaway. He rolled up a 650,000 plurality over John J. Bennett, then Democratic State Attorney-General. A Republican-controlled legislature approved all of his proposals.

On Governor Dewey's recommendations, exemptions and deuctions from state income taxes were liberalized; a state program of child care was developed, salaries of state employees were increased. His farm-labor recruiting program put 110,000 on New York farms in 1943.

Mr. Dewey inherited a $68,000,000 State Treasury surplus from the outgoing Democratic administration. The amount has increased during his administration and a law, enacted on his suggestion, locked up the entire fund for post-war reconstruction.

INDUSTRIALIST DIES

NEWPORT, Monmouthshire — (CP). — Sir John Beynon, 79, a leading South Wales industrialist, died here.

LOANS $20 TO $1,000

Four Convenient Plans
Quick, Friendly, Dependable Service

Cash You Get	Monthly Payments 4	6	12	15	18
$ 20	$ 5.25				
50	13.13	$ 8.93	$ 4.73		
150	39.39	26.78	14.18	$11.67	
275	72.22	49.09	26.00	21.40	
400	104.79	71.17	37.63	30.94	
500	130.60	88.64	46.73	38.36	
1000			91.35	74.50	$63.30

CAMPBELL
FINANCE CORPORATION LIMITED

F. M. VIVASH, Branch Manager
169 Charlotte St. Phone 3520
(Above A & P Store)

IF HE CAN'T TAKE HIS OIL

And he'll benefit too. No more "coaxing". Just pop a Multivim into his mouth. No nasty after-taste, no regurgitation! You see, Multivims provide the natural vitamins and minerals necessary to help build up resistance and promote general good health. They're free from fish taste and odor. As a matter of fact, Multivims just about assure a perfectly balanced diet. $1.98 for 100 tablets. At your drug store.

MULTIVIMS
A PRODUCT OF BATTLE PHARMACEUTICALS

SHE HAS A KISS FOR "WINNIE"—When Prime Minister Winston Churchill returned home after his recent conference with Marshal Joseph Stalin in Moscow, Mrs. Churchill was on hand to meet him. They were about to exchange a kiss of greeting when the photographer politely turned away.

Veteran's Tribute

WELLAND, Nov. 3—(CP). —Surviving officers of the 98th Overseas Battalion, C.E.F., at the instigation of Lt.-Col. H. A. Rose, its commanding officer, have decided to provide all ranks of the 1st Battalion, Lincoln and Welland Regiment, with 40,000 cigarettes. The battalion was the overseas unit in the First Great War for the old 44th Regiment.

Knox Girls' Class Enjoys Masquerade

HAVELOCK, Nov. 3 — (ENS) — Miss Dora Ketchen was hostess for the regular meeting of the girls' class of Knox Presbyterian Church which took the form of a Hallowe'en masquerade.

The guests were received by a witch and ghost. The costumes were judged by Mrs. Rae Williams and Miss Violet Scott, who awarded the prize for the best fancy dress to Mrs. Harold Smith and for the best comic dress to Mrs. R. Sayers. A contest on guessing the names of those in costume was won by Miss Essie McQuigge and for making the largest number of words out of the letters comprising the word Hallowe'en, the first award was won by Mrs. F. Bennett and the second by Miss V. Scott.

Following the contests, games were enjoyed.

The devotional period was under the leadership of the president, Miss E. McQuigge. The next meeting will be held November 13 at the home of Mrs. Ted Watson, with Mrs. F. McKenzie as program convener.

At the close of the meeting a dainty lunch was served by the hostess.

THINKING OF OTHERS

WOKING, England — (CP). — John Richard Bailey, Woking, gunner with the British forces in Italy, fatally injured after saving a child's life by snatching away a grenade, spoke his last words to a padre, telling him "don't pray for me, pray for the others — for all the boys."

Anglican Primate Honors Prelate

TORONTO, Nov. 3 — (CP) — Most Rev. Derwyn T. Owen, Anglican Archbishop of Toronto and Primate of all Canada, Wednesday paid tribute to the late Archbishop of Canterbury, Most Rev. William Temple, who died last week.

Speaking at a memorial service in St. James Cathedral, Archbishop Owen said Archbishop Temple hated injustice and greed and was an untiring leader in social progress.

"He was incapable of narrowness, hardness and aloofness. He had a generous heart and was a friend of the people. Though he always lived in big houses, he was a friend of the people who lived in the little houses as well as of those in the big."

Archbishop Owen said it was always his ambition to have the Archbishop of Canterbury speak from the pulpit of St. James. But that was not to come to pass.

In an earlier service at Metropolitan United Church, Rev. Peter Bryce said Archbishop Temple was a recognized international leader who belonged, not to one church, but to all churches.

Women's Wages May Be Boosted

TORONTO, Nov. 3—(CP)—Revision of Ontario's minimum wage act now is proceeding with a view to boosting the $12.30 weekly minimum wage for women in the near future, Labor Minister Charles Daley said here today. A conference with the industry and labor board on this revision opened today and Mr. Daley said he hoped the minimum would be raised to $15.00 a week.

The act has not been revised for some years and does not meet existing conditions, the minister said. Though in wartime conditions few women receive the minimum, in post-war days the act would affect a great number of women in the province.

The revision will also deal with domestic servants and other groups with a view to bring them under the act on a set basis.

Claim Germans Can Bomb American Cities

LONDON, Nov. 3—(CP)—Walter Farr, Daily Mail correspondent, said to-day in a Stockholm dispatch he had been informed the Germans soon could "certainly" launch rockets against North America.

Farr said he was told the Germans had completed a new series of experiments and were satisfied they could send V-2 rockets against Britain "on a fairly large scale."

His informant termed an authority in a position to know what progress Germans had made with secret weapons. Farr said he was given the following additional information:

1. That the V-2—a long, fairly fat projectile with tail fins like an ordinary bomb—had been fired on Britain from experimental stations in Germany and Norway and that Holland and Denmark bases also could be used.
2. That the first V-2's carried about a ton of explosive, and that larger V-2's have been designed.
3. That the quantity of explosive is governed by the distance the V-2 is to travel.
4. That the V-2's, propelled by gasoline or some other liquid, shoot up 15 to 50 miles into the air and, after reaching thier maximum height, glide back and hit the ground at 800 to 1,000 miles an hour.

Farr quoted his informant as saying that, although the Germans could reach the United States with the rockets, they appeared to be concentrating on production of V-2's for Britain.

"There is no doubt that the Germans have a half-dozen sizes of V-2, and are experimenting to decide which is the most effective," Farr said he was told.

Knows His Parties

IDAHO FALLS, Idaho, Nov. 3—(CP). — Charles C. Gossett, Democratic nominee for Governor, stopped in an Idaho Falls barber shop for a shave, and on leaving the chair found someone had taken his coat. "It must have been a Democrat," he mused. "A Republican would have taken my pants."

Indian River News

Mr. Harry Woods has returned home after spending the past two months at Virden, Manitoba.

Mr. and Mrs. Bob Brown, of Marmora, were recent visitors of Mr. and Mrs. Melville Miller.

Miss Ann O'Leary, nurse-in-training at St. Joseph's Hospital, spent a few days the guest of her parents, Mr. and Mrs. M. O'Leary.

Born—To Mr. and Mrs. Adrian Babcock, on Monday, October 30, a son.

Miss Ella Tobin, of Peterborough, spent the week-end the guest of her sister, Mrs. Gus Torpey.

Mr. and Mrs. Harold Bolton are moving to Norwood this week where Mr. Balton has received an appointment by the Massey-Harris Co.

Mrs. Dolman, of Peterborough, was a week-end visitor at the home of Mr. Arthur Carveth.

Mrs. J. Greenley is spending a few days with Mrs. Ann Greenley, of Havelock.

Mr. and Mrs. W. Brealey, accompanied by Mr. and Mrs. William Torpey, spent the week-end at Toronto and Hamilton, attending the hockey game at the Maple Leaf Gardens.

Mrs. Babcock, of Kingston, is visiting at the home of her son, Mr. Adrian Babcock.

Mr. Joe Dunford, who is employed at Warkworth cheese factory, spent Sunday at the home of his parents, Mr. and Mrs. Leonard Dunford.

SCOTT'S SCRAP BOOK —By J. R. Scott

CHEERS END OF GREAT FLIGHT IN INDIA—Ground crew men of the Royal Air Force strategic A.E. in India use the wings of Liberator bombers as a grandstand to watch a flight of homing Liberators that had flown 2,100 miles through monsoon weather to bomb the Jap-held rail junction of Hnonngpladuk, 40 miles west of Bangkok, capital of Thailand (Siam).

Red Cross Clinic Group Hears Story Of Plasma Work

HAVELOCK, Nov. 3 — (ENS) — Mrs. H. Ray of the Peterborough Blood Donor Clinic addressed the regular meeting of the Havelock-Belmont Red Cross Society on Tuesday in the interests of this branch of war service.

Mrs. Ray exhibited a sample of blood plasma and stressed the fact that while the sending of socks and other supplies to the troops was necessary, blood plasma was vital in saving the lives of many wounded soldiers. Some of the boys, she said, would only come back to Canada if people here make sufficient effort in this respect, as ninety per cent of the Canadian casualties were prevented from being fatal by its use.

She dealt with methods to get donors, stating that while advertising was good yet it had its drawbacks. Posters call attention to the need, yet in quite a number of cases after they have been read the matter is forgotten.

She preferred the personal canvass as the best means of getting results. Local canvassers who are well known in the community will be listened to and will get the best results as they bring the need before the public, Mrs. Ray declared. Also it was wise to have donors as canvassers because they are able to definitely state that the process does not hurt and that it leaves no bad effects.

Use In Battle

Mrs. Ray told how blood plasma can be administered anywhere by anyone instructed how to use it and that the men on commando raids are supplied with it. The equipment is simple and easy to carry, and consisted of blood plasma and an equal number of bottles of distilled water and needles for injecting. It had one big advantage that it kept indefinitely in heat or cold. A demonstration box similar to those carried by the soldiers is to be loaned this branch in two weeks' time and will be on display in the Red Cross window on George street.

The days of the clinic for this district are Monday and Wednesday from 8 a.m. to 11 a.m. and Thursday evening. Mrs. Ray requested the canvassers to make mention of the age limit that no one under 18 years or over 60 would be accepted as a donor.

The president, Mrs. A. S. Thompson, extended a vote of thanks to Mrs Ray, on behalf of the society for her interesting address.

Given Quota

A quota was received as follows to use up material on hand: 3 skirts, 42-44 in.; 3 pairs bloomers 6-8; 10 blouses 16-18.

The remittance for the third salvage collection was received amounting to $16.12, and the treasurer was authorized to issue cheque for half of the proceeds after deducting cost of advertising to the local Eastern Star Patriotic Association. Refreshments were served at the close of the meeting.

51 Countries Discuss Freedom Of Air

By FRANK FLAHERTY
Canadian Press Staff Writer

CHICAGO, Nov. 3—(CP)—With a call for "Freedom of the air" from President Roosevelt before them, delegates of 51 countries today settled down to business at the international conference on civil aviation.

That some measure of freedom of the air, the right of aircraft from one country to fly over territory of other countries together with some measure of regulation of international air traffic will emerge in the form of an agreement from the conference is assumed.

"I hope you will not dally with the thought of creating great blocs of closed air, thereby tracing in the sky the conditions of future wars," President Roosevelt told the conference in a message read at the opening session yesterday by Adolf A. Berle, Jr., head of the United States delegation.

Canada's position as it is to be stated by Munitions Minister Howe when he submits a Canadian-designed plan to the conference for discussion calls for a broad measure of freedom of the air subject to certain conditions.

Four "Freedoms of the air" are proposed:

1. The right of innocent passage;
2. The right to land for non-traffic purposes;
3. The right to discharge passengers, mails and freight in the territory of the state or states nationality of which the aircraft possesses;
4. The right to take on passengers, mail and freight destined for the territory of the state or states nationality of which the aircraft possesses.

Troublesome Night Coughs Are Hard on the System

It's the cough that sticks; the cough that is hard to get rid of; the cough accompanied by a tickling in the throat that causes the nerve and throat wracking trouble that keeps you awake at night.

Dr. Wood's Norway Pine Syrup helps to relieve this coughing condition by soothing the irritated parts, loosening the phlegm and stimulating the bronchial organs, and when this is done the troublesome irritating cough may be relieved.

Dr. Wood's Norway Pine Syrup has been on the market for the past 48 years. The Trade Mark "3 Pine Trees".

Price 35c a bottle; large family size, about 3 times as much, 60c at all drug counters.

The T. Milburn Co., Limited, Toronto, Ont.

RED SOX COACH—Del Baker, former manager of the Detroit Tigers and coach of the Cleveland Indians this year, has been signed by the Boston Red Sox as coach for 1945. Baker won a pennant for the Tigers in 1940.

Whipper To Meet Doctor Len Hall

WHIPPER BILLY WATSON

After a week's lapse wrestling comes back to the Brock St. Arena next Tuesday night and with a bang. The turbulent Dr. Len Hall who has been clamoring for a bout with Whipper Watson has been given his chance for the Californian who won the international tourney in Sweden in 1939 clashes with the British Empire titleholder. There will be two other good bouts on the card.

Remember When--

By The Canadian Press

Baseball's "Georgia Peach," Ty Cobb, resigned as player-manager of Detroit Tigers 16 years ago today. Cobb started with the American League club in 1905 and cracked out a double in his first appearance at the plate. He was at that time baseball's greatest player ending his career with Philadelphia Athletic in 1928.

HOWARD'S For HATS!
See the New HOMBURGS In Dark Blue or Brown Colors at 6.00
Eric Howard
Men's Apparel

WRESTLING

Tuesday, Nov. 7
DR. LEN HALL
International Tourney Champion
— vs. —
WHIPPER WATSON
British Empire Champion
Best Two-out-of-Three Falls
TWO OTHER HIGH CLASS BOUTS
BROCK ARENA
8:45 P.M.

Watson Scores 884 In Three Tries

Jack Watson's high triple of 884 more than helped the Westclox to administer a 6-0 defeat to the Soldiers in last night's City League at Duffus. Phil Pryde's 840 was responsible for Ken Graham's Empress taking six points from Plazas.

Jimmy Herron with 803 and Jack Patte with 802 were the only other bowlers to enter the 800 circle.

Dick Martyn led the singles with 357 followed by J. Watson's 339-314, W. Weese 331, T. Curvin 331, J. Herron 326, G. Gimblett 319, D. Abraham 305, J. Wade 303, J. Patte 302 and W. Howes 300.

Fashion Craft topped the high team scores with a 3590 triple and 1274 single, taking four points from the hard-hitting Ramblers.

Bob Murray's Atlas Steels scored the upset of the night, by taking Harold Freeman's outfit for four points. Chief Gimblett paced the Atlas outfits with a cross of 792.

The scores:

Empress, KG (6)		**Plazas, 0**	
J. Denault	699	G. Fleming	687
K. Graham	572	R. Bassett	512
P. Pryde	840	L. MacIntosh	650
E. Johnston	629	R. Jackson	446
F. McCorm'k	617	T. Busby	687
	3357		2982
Westclox (6)		**Soldiers, 0**	
H. Legrow	616	R. Richards	572
J. Duffus	555	R. Ebinger	567
M. Murdock	562	E. Revoir	450
M. Starr	637	H. Kennedy	471
J. Watson	884	A. Dainton	614
	3254		2674
Fashion Craft, 4		**Ramblers, 2**	
T. Martin	646	J. Herron	803
G. Rob'tson	696	B. McCarroll	603
H. Mowry	731	A. White	719
W. Howes	715	R. Dyer	696
J. Patte	802	A. Cac'vella	585
	3591		3406
Outlaws, 6		**C. Packers, 0**	
W. Boon	734	O. Taylor	622
R. Pearson	694	C. Orr	455
M. Anthony	603	E. Downer	448
V. Anthony	611	W. Downer	565
J. Wade	681	R. Suddards	609
	3323		2699
Empress, CG, 4		**Sunocos, 2**	
F. Martin	728	F. Stokoe	687
T. Miller	609	H. Davis	604
W. Martin	667	R. Martyn	727
J. Playford	770	W. Crary	548
W. Weese	680	R. Lewis	686
	3454		3252
Cleanites, 4		**M. Shop, 2**	
B. Goodson	746	C. Thomas	656
R. Clifford	702	B. Bailey	716
F. Wood	662	J. Menzies	552
W. Harris	637	F. Parsons	687
D. Abraham	747	T. McPhate	645
	3494		3256
Riley's Big V, 4		**Old Timers, 2**	
F. Scates	577	N. Routley	740
F. Maloney	762	W. Prindible	557
N. Giles	532	M. Duffus	575
G. Walton	524	G. Dodson	721
T. Curvin	798	J. Cullen	507
	3193		3100
Atlas Steels, 4		**Freeman's, 2**	
I. Hanes	633	H. Freeman	602
H. Dormer	539	V. Rose	562
J. Legrow	636	R. Hopkins	560
W. Jefferies	482	F. Wor'croft	649
G. Gimblett	792	W. Firth	597
	3002		2970

TO BECOME DOCTOR—Danny Webb, the sensational colored Canadian featherweight fighter, who by his victory over Jackie Paterson in London, Eng., recently, has opened a golden fistic future for himself. He does not intend to make boxing his career, he says. When he has amassed $15,000 he will continue his medical studies and buy a medical practice. He applies his knowledge of anatomy to boxing. "Before I hit a man in the body, I wait for him to exhale," he says. "When a man has his lungs full, the air acts as a cushion."

HOLD THAT LINE—It's a hose line that Marine Cpl. George Daugherty is holding now instead of the grid line as he cleans the deck of a ship somewhere in the South Pacific. Daugherty is a former football player for Howard and for Cleveland Rams.

Eddie Arcaro On 3 Winners

JAMAICA RACETRACK, Nov. 3 (AP)—The epidemic of jockeys riding triples, which began here recently, continued today with Eddie Arcaro the white haired boy this time.

As a matter of fact, "The Arc" had only three mounts on the card and batted 1000 per cent. His final score came astride Mrs. E. D. Jacobs' Ayah's Boy, a $9.50 for two shot in the featured Fishkill (class D) purse. Starting for the first time since he won at Aqeduct Sept. 6, Ayah's boy clicked by two lengths over Tommy Heard's favored Still Blue. F. A. Blaser's First Admiral was third, another two lengths back.

Yesterday, Ted Atkinson and Don Meade also had a triple. Atkinson also scored one the day before that. But it remained for Arcaro, who returned to the Metropolitan fold today still stinging from the defeat of Devil Diver in the Pimlico special, to provide the latest such feat. The attendance was 18,738.

Ayah's Boy is one of the numerous horses which the pacemaking Trainer Hirsch Jacobs has improved upon. Unable to win in nine tries this year before, the Brooklynite claimed him for $5,000, the gelding has registered twice and finished once in Jacobs' care.

Second Heles Representatives

Arcaro also won on Lakonia, $3.70, and Vrondi, $3.80, a pair of William Helis representatives which took both ends of a split dash for maiden two-year-old fillies. He was patient with Ayah's Boy when the mount began sluggishly. Miss Eunice and First Admiral raced themselves into defeat, with Still Blue a close contender. Ayah's Boy's well-timed move proved far too strong for Still Blue in their final furlong duel. The victor covered the six furlongs in 1:12 2-5.

Fights Last Night

By The Associated Press

Boston — Henry Chmielewski, Portland, Me., knocked out Soldier Johnny Ryan, 153½, Detroit, 3.

Philadelphia— Ray Morris, 120, Wilmington, Del., stopped Larry Torpe, 112, Kensington, Pa., 6.

Highland Park, N.J.—Bob Wade, 161, Newark, stopped Joe Reddick, 161, Patterson, 5.

Fall River, Mass.—Al Saunders, 159, Montreal, outpointed Johnny Brown, 150, New York, 10.

Baltimore — Ike Williams, 132, Trenton, N.J. stopped Ruby Garcia, 133 Puerto Rico 7.

A BUSY JUNCTION

LONDON — (CP). — The world's busiest railway junction is Clapham, on the Southern railway, with 2,500 trains in 24 hours, says the booklet Facts and Figures.

BASEBALL CZAR?—U.S. Rear-Admiral Robert A. Theobald, recently retired as commandant of the First U.S. naval district, who, according to reports may be named high commissioner of baseball to succeed Judge Kenesaw Mountain Landis. The judge, now 78 years old, has been ill for a long time. Admiral Theobald is an ardent baseball fan and an authority on the rules and regulations of the game.

SPORTS-Day by Day

By FRED D. CRAIG

Everything is set for the big rugby game at Riverside Park tomorrow afternoon with Toronto Balmy Beach juniors clashing with Rich Jackson's Peterborough juniors in what should prove one of the most interesting gridiron engagement of the season. The kick-off will be at 2:15 o'clock and the biggest crowd of the fall should be on the sidelines when the game gets under way. And speaking of sidelines fans are asked to keep behind them and off the playing field and also to keep out of the goal areas. Several times this season with play near the goal line action has had to be held up until some of the crowd were chased out of the territory back of the goal. That is part of the playing field and the fans have no business out there. Peterborough youngsters have really been drilling hard for the struggle tomorrow. It may be their last home game of the season and they would dearly love to break into the win column at the expense of the Bammies. Naturally the Toronto outfit doesn't feel that way about the thing and they are going to bring down their stronges battle array, well fortified with subs so that they can keep on the pressure all the way.

* * * * * *

In the Ontario series the chief interest tomorrow of course hinges on Balmy Beach's invasion of Hamilton. In spite of the fact that the Beaches slumped badly last Saturday and were beaten at home by a weaker Trojan team than the one they trimmed 33 to 0 in Ottawa two weeks previously there are still a number of folk who are calling the Ponton team to win right in Hamilton. One thing is certain; it will be a gruelling battle. The struggle in Toronto when the Bammies knocked off the Wildcats for their only loss in two seasons was one of the toughest tussles in years. They were playing for keeps on both sides and more physical punishment was handed out than has been seen since the old days when the Tigers and Ottawa Rough Riders and the Argos used to engage in a brand of warfare that was the advance guard for the commando training of the present conflict. The Wildcats in their own lair will be swinging from the ground and that big tough line of the Beaches will meet them at their own style with the result that the first aid boys should be about the busiest individuals on the scene tomorrow afternoon.

* * * * * *

The Swimming Marathon

While the final checkup on the Down the Mississippi international correspondence swim marathon has not been made the results up to the end of the 10th day, Swim Coach Gord Minty reports, show that the Peterborough Y.M.C.A. team held 12th place out of 57 entries and was leading six Canadian teams. American teams led the parade with Sacramento, Cal. in the lead. Peterborough swimmers during the 10 days covered a total of 15,211 lengths or a distance of 172 miles and 76 lengths, with 450 local swimmers taking part in the competition. That is a lot of swimmers and the distance covered is a creditable performance. More than that, the contest has undoubtedly aroused considerable interest in swimming and a lot of Peterborough entries have improved considerably in style and performance as the result of the extra training they have obtained during the two weeks of the marathon swim. That of course was the primary object of the big affair and it is evidently getting the results hoped for when the affair was planned.

* * * * * *

The individual performances of some of the leading Peterborrow swimmers affords some interesting figures. At the end of the 10th day, the records show, three local entries had covered 10 miles or better, three more were in the 5 to 10 miles group, seven contestents did from 2 to 5 miles and 17 more swam over one mile each. Leading the whole field was Don Payne who had covered 948 lengths or 10 miles, 68 lengths. Harold Grafstein was second with 10 miles, 42 lengths and Vance Colling covered 880 lengths or exactly 10 miles. In the 5 to 10 miles group were Bob Leach, 785 lengths or 8 miles, 81 lengths, George Baker, 497 lengths or 5 miles, 57 lengths and Cliff Roydhouse, 440 laps for an even 5 miles. Leading the 2 to 5 group was Bonnie Jackson with 398 lengths or 4 miles 46 lengths and others in this division were Clair Connell 372 lengths Bill Dormer 246 lengths, Jack Dormer 242, Bob Edwards 238, Dave Cottingham 200 and Howard Anderson 198. The group from 1 mile to 2 miles, included Cliff McInroy, Bob Adam, Frank Fisher, Bill Carr, Howard Hempstead, Ralph Plumpton, Walter Delong, Allan Lee, Bob Cutmore, Bob Stuart, Reg McEwen, George Blais, Glenard Flynn, David Potter, Ted Cranfield, Darrell Ackford and Bob Gardner.

* * * * * *

The Power Is Off

Individual home-run hitting in the American League the past season reached its lowest ebb since the Ruthian era began in 1919, Nick Etten of the Yankees winning the crown for 1944 with only 22 round-trippers. That figure would have been tops previous to 1919, but for the past 26 seasons the lowest has been 29, with which the Bambino started his long reign. There has been a steady decline in A.L. four-sackers since Hank Greenberg's 58 in 1938, which tied Jimmie Foxx's total in 1932, the best previous record, outside of Ruth's performances. Foxx won the home run championship in 1939 with only 36, Greenberg jumped to 41 in 1940 and then there was a steady descent, 37 by Ted Williams in 1941, 36 by Williams in 1942 and 34 in 1943 by Rudy York. Only once since 1930 had the National League leader topped the pace-setter in the American—in 1940, when Johnny Mize led Greenberg, 43 to 41—until this year. Bill Nicholson of the Cubs paced both leagues for 1944, with 33; Mel Ott was ahead of Etten with 26, and Ron Northey tied the Yankee first baseman, with 22. The National had five batters hitting 20 or more round-trippers this season against only two for the American.

* * * * * *

Toronto Maple Leafs are opening out a lead in the N.H.L. race by winning their first three games, two of them on the road. Hap Day's men dropped into Montreal last night and accomplished what no club had been able to do during the regular season last winter. They beat the Canadiens 4 goals to 1, on the strength of the scoring punch of the Carr-Bodnar-Schriner line which came through with three goals in the final period after the teams had wound up the first two sessions on even terms with one counter each. Leafs scored once in the first with Metz doing the firing and Toe Blake evened it up in the second session. Then Sweeney Schriner broke the deadlock with a quickie to open the third chapter and it was all Leafs after that. At Detroit, the only other undefeated team in the loop, the Red Wings, had a scoring carnival at the expense of the luckless Rangers who were beaten 10 to 3. Jack Adams' outfit have scored 17 goals in two games and look like a tough squad with rookie Jud McAtee adding plenty of punch and another youngster Steve Wochy grabbing off two goals.

* * * * * *

Sporting Chili Con Carne: Bob Carse who starred at left wing with the Chicago Black Hawks is reported missing overseas where he was fighting with the Canadian Army....At Guelph 77 boys turned out for the first session of a pre-season hockey school....Harvey Jackson has finally reported to the Boston Bruins but Art Ross does not seem to very excited over the fact....Claims that the Busher is not in condition and will be no use for a couple of weeks....Collegiate seniors are confident of giving Bowmanville High a real battle in Bowmanville tomorrow....A win for Coach Bev Goulding's lads in that fixture would leave them in position to grab off the group title the following week....A capacity crowd saw the Leafs and Canadiens tangle at Montreal last night.... Over 12,000 fans packed the Forum for the battle.

Switch To Army

HALIFAX, Nov. 3.—(CP).—Lt.-Col. G. R. Saunders, army recruiting officer for Military District No. 6, announced last night that the majority of 329 aircrew members whose training at Maritime R.C.A.F. stations has been halted by contraction of the air force training program, will join the active army.

DEATH ENDS CAREER—Leo. J. Bondy, 61, vice-president and treasurer of the New York Giants' baseball club for many years, is dead.

HERE AND THERE IN SPORTS

By The Canadian Press

The 55th anual meeting of the Ontario Hockey Association will be held at Toronto Saturday Nov. 25, it was announced last night.

Boston Bruin yesterday announced the signing of forwards Gino Rozzini and Armand Gaudreault, both members of the Allan Cup championship Quebec Aces last season. They will join the club at Boston next Tuesday. From Toronto, where the Bruins now are working out, Manager Art Ross reported Harvey (Busher) Jackson, veteran winger-defenceman, had practised with the club and indicated he might change his mind about retiring from hockey.

Guelph's new indoor hockey school project met an enthusiastic response when 77 boys turned out for the opening session. Directed by Harold Cole, Guelph Mercury sports editor, the school will meet weekly with a view to promoting interest and knowledge in the game among younger players.

Abe J. Green, president of the National Boxing Association, said yesterday the title bout between Sal Bartolo of Boston, world featherweight champion, and "Whistling Willie" Roach, of Wilmington, Del., has been indefinitely postponed because of a serious nose injury suffered by Bartolo. The bout was scheduled for 15 rounds at the Boston Garden Nov. 17.

Complete Auto Service
MOTOR REPAIR. BODY BUMPING, REPAINTING
J. J. DUFFUS CO.
Tel. 5757

The Sports Round-Up

By HUGH FULLERTON, Jr.
Associated Press Staff Writer

NEW YORK, Nov. 3—(AP)—The Women's Professional Golfers Association has been granted a charter in North Carolina and now its founder, Hope Seignious, is trying to get past "that awful word, tentative," to provide a tournament program for the gals. . . Miss Seignious, assistant to George Corcoran at Greensboro, N.C., club, says the first task is to convince the girls who want to play tournament golf that there will be enough events for them and the tournament-makers that there will be enough good players for the events. . . Already she is planning a women's P.G.A. championship and hopes some day there will be winter and summer "circuits" just like the men have . . . "The girls have shown tremendous interest," she says, "and I think people should be able to make a living at something they're good at."

Big Green Schoolhouse

Opportunities for women golf pros aren't limited to tournament play, and she has pretty good evidence . . About one-third of the golf club members are women . . . Besides, a lot of men can be helped by lessons from women pros. "They say 'If a woman can do that, so can I,' Hope explains. "It encourages them. Since I've been teaching I have had almost as many men pupils as women."

RUGBY
Saturday, Nov. 4
2:15 P.M.
RIVERSIDE PARK
Toronto Balmy Beach Juniors
vs.
Peterborough Juniors
Admission 25c

CAR POLISHES
BODY POLISHES AND CLEANERS
Paste Wax .... .39
Liquid Wax .... .49
Paste Cleaner .... .39
Liquid Polish .... .49
Glass Cleaner .... .12
CHROME POLISH, Instantly and harmlessly removes rust and stains from bumpers, etc. .... .29
[illegible] CLOTHS — Fine double yards. Only 24c
CHAMOIS—Genuine cod-oil, tanned in England. They last longer—clean better.
Standard Size .... .89
Large Size 1.25
MITTS—Extra large, for washing and polishing.
Cotton Palm .... .49
Sheep's Wool both sides 1.59
WASHING BRUSHES — For fenders, chassis, wheels, etc.
.16 .32 .39
WONDER WASH—A little added to water used in cleaning car will cut washing time in half. Self-drying—no chamoising or polishing necessary.
Large 40-ounce bottle .... .89
Genuine Simonix Polish or Cleaner 75c
SAVE SAFELY AT
Canadian Tire Corp'n Associate Store
I. H. KEEFER, Proprietor
342-4 Water St. (OPPOSITE)
Phone 8281 MARKET)

Society Brand Clothes

Worthy of space in your wartime wardrobe

At the blood bank, behind a desk, on your evening out—be there smartly-dressed in an easy-fitting suit that carries a Society Brand label. That little piece of black satin is your assurance of superior fabrics, distinguished styling and tailoring at its fussiest best. See the new Fall Society Brand suits—they're the kind your overworked wardrobe needs and deserves these days.

ED. RILEY
Peterborough's Smartest Store for Men!
337 George St. Phone 5864

THE LABEL IDENTIFIES THE GENUINE PRODUCT

Toronto Leafs Beat Canadiens; Third Straight Win

By ERIC SANDERSON
Canadian Press Staff Writer

The sixth wartime campaign for the National Hockey League championship and the Stanley Cup that goes with the title has become unpredictable.

Last night the defending champions, Montreal Canadiens, who Coach Dick Irvin said were back in the form that won them the Stanley Cup last season, dropped a surprise 4-1 decision to Hap Day's undefeated Toronto Maple Leafs before more than 12,000 fans while Jack Adams' classy Detroit Red Wings larruped New York Rangers 10-3 before a crowd of 7,223 in the border city.

The Leaf victory was a pleasant one for Day who, unable to obtain Paul Bibeault, Montreal's spare goalie, had signed Frank McCool, former Calgary sportswriter who recently was rejected by the Canadian Army, to guard the nets. Bibeault played 29 games with Toronto last year, starring all the way.

As a result of the win, Leafs remain on top of the circuit with six points. Detroit moved into sole possession of second place with Montreal and Chicago tied for third.

For the second time in the young season, Dave (Sweeney) Schriner, making his return to hockey after a one-year lay-off, drove in the winning goal. Last night he scored what proved to be the winning tally in the first minute of the third period.

Nick Metz netted Toronto's first goal and Toe Blake got the equalizer for Canadiens. Gus Bodnar and Lorne Carr scored the other Leaf markers, the former being the only one to count when the teams were at full strength.

Face a Jinx

By losing, the Rangers extended a jinx which has kept them from victory on Detroit ice since Christmas 1942. The triumph was Detroit's second high-scoring win this year. They trounced Boston Bruins 7-1 in their initial game last Sunday.

The red shirts played on even terms with the Rangers during the first period and then New York wilted, allowing Wings to ram in four successive tallies without a reply in the middle session and another in the third before Walter Atanas of Hamilton, Ont., got their other goal. Detroit then added three more to finish the counting.

Rookie Jud McAtee led the Wings goal-getters with three while Bill Quackenbush and Steve Wochy collected two apiece. Modere (Mud) Bruneteau, Carl Liscombe and Ted Lindsay, rookie from Port Colborne, Ont., got the others. Kilby Macdonald and Joe Shack each netted for Rangers in the first period.

CHRISTMAS CARDS!
ORDER NOW
Personal Christmas Cards
Should be selected now. Choose now and your cards will be ready when wanted.
BE WISE — SHOP EARLY

BOOKS!

Green Dolphin Street	3.00
Carrying Place	3.00
Cluny Brown	3.00
Immortal Wife	3.25
The Emperor's Physician	3.25
Leave Her to Heaven	3.00
Onwards To Victory	3.75
Joseph the Provider	3.75
The RCAF Overseas	3.00
The Robe	3.00
Tree Grows In Brooklyn	3.00
Presidential Agent	3.25
The Razor's Edge	3.25
Strange Fruit	3.00
The Incomplete Anglers	3.00
Our Old Home Town	3.00
Valley of Decision	2.25
Slacks and Callouses	2.50
Chicken Every Sunday	1.39
Boughs Bend Over	1.39
Kitty	1.49
Good-bye Mr. Chips	1.00
Story of Dr. Wassell	.98

GAMES
Monopoly, Rummoli, Checkers, Bagatelle, Darts, Ringboards.
All Prices

BOXED ASSORTMENTS CHRISTMAS CARDS
From 29c Box to 1.50 Box
- Lovely Sentiments
- Beautiful Cards

SEE THESE BOXES

TECHNICAL BOOKS!
- Machinists
- Tool-Makers
- Electricians
- Draftsmen

We Carry in Stock Books Published By
McGraw-Hill Pub.
Industrial Press
Machinery
Theo Audel Pub.
American Technical Co.
Henry Ford Trade School

DEYELL'S BOOKSTORE
393 George St. PHONE 9641 Near Hunter

Capitols-Bisons In 3-All Tie

(By The Canadian Press)

Indianapolis Capitals held Buffalo Bisons to a 3-3 tie in the only American Hockey League game last night but the result failed to bring any change in the league standing. A crowd of 3,756 fans turned out at Indianapolis to witness the game.

Kenny Kilrea started the Buffalo scoring in the first period but Butch McDonald set up the Caps' first goal in the second frame to force a 1-1 deadlock. The Bisons went ahead again before the period ended on Roger Leger's goal and Doug Lewis put the Buffalo club two ahead in the third.

McDonald scored a second goal for Indianapolis and Johnny Sorrell counted the equalizer.

Last Night's Stars

(By The Canadian Press)

Jud McAtee, Detroit, whose three goals set up the Red Wings for a 10-3 victory over New York Rangers.

Steve Wochy and Bill Quackenbush, Red Wings, who added to the Detroit score with two goals each.

Sweeney Schriner, Toronto, who paved the way for Maple Leafs' 4-1 victory over Montreal with a goal and two assists.

VICTORY LOAN PUNCH — Overseas troops have put plenty of punch into the Canadian Army's Seventh Victory Loan campaign pictured by the above "Knock Him Out" poster, from Canadian headquarters in England, and one of many produced by the army abroad, for its campaign. Artist is Capt. Eric T. Heathcote, M.M. Nearly 108,000 soldiers overseas have already subscribed about $9,500,000 for 118 per cent. of objective.

Canadian Sport Snapshots

By SYD THOMAS
Canadian Press Staff Writer

TORONTO, Nov. 3 — (CP). — Amateur hockey organizations in other provinces could take a leaf from Manitoba's book. The Manitoba Amateur Hockey Association is laying plans already for expansion and improvement of the sport, with special emphasis laid on minor hockey, and an encouraging hand extended to the harassed seniors.

One of the important points of the new program aims to interest the 100 or more smaller communities in the province which have no organized hockey— that is, no affiliation with the provincial body. Besides encouraging hockey, A. E. H. Coo, chairman of the committee studying post-war plans, suggests that all winter games should be included in the over-all program.

It's a start on a plan that should be adopted in all provinces—sort of in winter national physical fitness scheme.

"Ol' Man River":

This business of "if at first you don't succeed," seems to have something in it after all. Silas McLellan, 48-year-old Marathoner from Nova Scotia's Hants County, has been rolling along in the Halifax Herald and Mail annual full-length Marathon race for 20 years, man and boy, without chalking up a win—until this year. He finally romped home a winner, leading a field of three hippersnappers about half his age.

Incidentally:

The wrestling gentlemen are having difficulties in Vancouver, and a Provincial Wrestling Commission is being mooted to straighten out things. The trouble started when the Vancouver Boxing and Wrestling Commission told Promoter Jack Whelan he couldn't promote any more cauliflower capers on Saturday nights, after nine years of it, begorrah, and Whelan said he would keep it up......Remember Bob Pearce, the 1932 Olympic Sculls star? He's Lieut. Bob of the R.C.N. now, and in charge of the Navy swimmers in Montreal....Bill (Ottawa Journal) Westick reports the Big Four football loop will be revived next autumn, with Hamilton, Argonauts, Ottawa and Montreal back in the groove....Art Ross of Boston Bruins visited Toronto's Conny Smythe the other day, and renewed cordial relations. They used to have many and spirited verbal battles, but Ross came away from the meeting with nothing but kind words. Time heals, etc.

Winger Bob Carse On Missing List

CHICAGO, Nov. 3—Chicago Black Hawk hockey officials were saddened with the news that Bob Carse, brilliant young left wing, has been reported missing in action. A member of the Canadian Army, Bob left the Hawks two years ago for military service, cutting short a brilliant hockey career. The report did not state in what zone he was fighting. Carse was born in Edmonton, Alta., in 1919. His older brother, Bill, is also in the Canadian armed services. Bob was a centre and left winger with Hawks.

FINED FOR CRUELTY

HAYES, England — (CP). — A woman threw hot water over two dogs to stop them from fighting in this Middlesex town was fined the equivalent of $4.50 with $13.50 costs.

Krol Leading Wildcats In Key Tussle

(By The Canadian Press)

Officials of the Ontario Rugby Football Union and the Ontario Armed Services Football League meet jointly tonight to plan the play-off schedule in the two leagues on the eve of the two last scheduled games tomorrow.

The two-game program brings together Toronto Balmy Beach and Hamilton Wildcats at Hamilton in a game which will settle the first-place position in the O.R.F.U. The two now are tied with four wins and one loss apiece. At Toronto, the Navy Bulldogs play Camp Borden R.C.A.F. Hurricanes. Hurricanes are slated for a third-place spot in the league no matter what the outcome, but Navy can take over first place with a victory and will finish in second place, one point behind Hagersville R.C.A.F., if they lose.

Hamilton and Beaches play off for the O.R.F.U. title and Hagersville and Navy meet in the Services League play-off. Details will be arranged at tonight's meeting. Service regulations prevent a play-off between the two leagues.

One exhibition game is billed for tomorrow, Hagersville meeting the unbeaten University of Western Ontario Mustangs at London. The Mustangs are unbeaten in three exhibition games so far.

Chief interest, however, lies in the Beach-Wildcats meeting at Hamilton. In their previous game this season two weeks ago in Toronto, Beaches turned in a 10-4 victory and the Cats are out for revenge.

Led by Joe Krol, top scorer in Ontario football, the Wildcats have been preparing forward-passing offensive. Beaches looked none too strong against Ottawa's forward-passing last Saturday.

Beaches will be at full strength and will have Billy Myers, the schoolboy star who was idle last week, back in action.

A special victory loan show will feature the Toronto game.

HOCKEY

NATIONAL LEAGUE

	W	T	L	F	A	Pts
Toronto	3	0	0	17	7	6
Detroit	2	0	0	17	4	4
Chicago	1	1	0	13	14	2
Canadiens	1	1	0	4	6	2
Boston	0	2	0	3	10	0
Rangers	0	3	0	7	20	0

Thursday's Results
Toronto.........4 Canadiens 1
Detroit.........10 Rangers 3

AMERICAN LEAGUE

Western Division	W	L	T	F	A	Pts
Pittsburgh	5	2	1	32	20	11
Indianapolis	2	2	2	13	13	6
Cleveland	3	3	0	18	17	6
St. Louis	2	0	1	10	6	5
Eastern Division						
Hershey	2	2	1	16	18	5
Providence	1	3	1	16	23	3
Buffalo	1	4	0	9	12	2

Thursday's Results
Buffalo.........3 Indianapolis ..3

MOVIE TIME TABLE

Centre—"If I Had A Million", 2.45, 5.15, 7.44, 10.13; "Henry Aldrich Boy Scout", 1.39, 4.08, 6.37, 9.06.

Capitol — "Bathing Beauty", 2.45, 5.10, 7.15, 9.20. Last complete show at 9.00 p.m.

Regent—"Gung Ho", 1.45, 4.20, 7.05, 9.50; "Girl Who Dared", 3.25, 6.10, 8.55.

Theatres - Dances - Radio

Big Leaguer Refuses Bribe

NEW YORK, Nov. 3.— (AP).— Dutch Leonard of the Washington Senators turned down a bribe of "several thousand dollars" to throw the final game of the American Baseball League season to Detroit Tigers, according to two New York newspapers.

Leonard was reported to have been called on the phone at his Detroit hotel room Oct. 1, the final day of the season, and offered a chance to make several thousand dollars by "getting himself knocked out of the game early" the Herald-Tribune said in a copyrighted story. The story in the Mirror carried the same version.

The Washington ace was said to have hung up without answering, later confiding the incident to Coach Clyde Milan. Then he went out and set down the Tigers with a four-hitter while St. Louis was defeating New York Yankees to break a first-place tie and win the American League pennant by one game.

Leonard was unavailable for comment last night, having checked out of his New York hotel.

DANCING at RYE'S PAVILION TO-NIGHT
Modern and Old Time Dancing
MOLONEY'S ORCHESTRA
Admission 50c and 35c

Hear these NEW VICTOR and BLUEBIRD RECORDS
I'll Walk Alone ... Dinah Shore
Together .... Dinah Shore
I'll Be Seeing You, Tommy Dorsey
Your Feets Too Big, Fats Waller
Dance With A Dolly, Shep Fields
Hank, There's A Pony That's Lonely Tonight.
You promised to Love Me To the End of the World.
SULLIVAN'S
Charlotte St. Opp. Loblaw's

Dancing ★ ★ ★ Tonight ★ ★ ★ —TO— The Melody Men ★ ★ ★
Admission: 60c-40c ★ ★ ★
SUMMER GARDENS PETERBOROUGH
"Your Amusement Centre"

WALTER WANGER presents THE SCREEN'S GREATEST GLORY STORY!
GUNG HO!

starring RANDOLPH SCOTT with NOAH BEERY, Jr. ALAN CURTIS
TO-DAY and SATURDAY
Regent
On Same Program "GIRL WHO DARED" Plus! Serial - Secret Service
Don't Fail To Buy You Share of Bonds

INVEST IN VICTORY — BUY VICTORY BONDS

Today M-G-M's "BATHING BEAUTY"
STARRING RED SKELTON
ESTHER WILLIAMS
Harry JAMES and his MUSIC MAKERS
Xavier CUGAT and his ORCH.
ON THE SAME PROGRAM
Our Gang Comedy, "TAKE OF A DOG"—Latest Canadian News.
Capitol

To-day And SAT. — CENTRE
Two—Ace Hits—Two
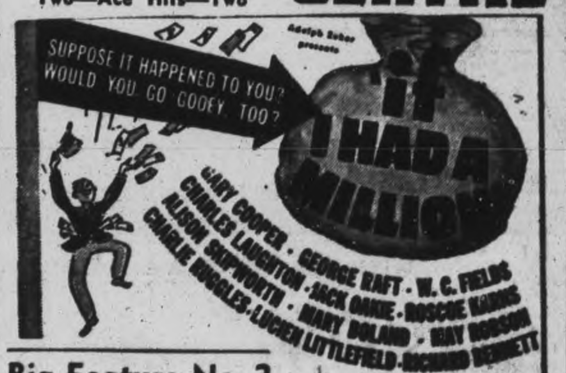

Big Feature No. 2
Henry Aldrich, Boy Scout
More Hilarious Hi-Jinks with Filmdom's "Problem Kid"
Jimmy Lydon as "Henry" and Chas. Smith as "Dizzy"
Plus "How to be a Sailor" Walt Disney Cartoon
BUY VICTORY BONDS

The 7th Victory Loan Committee Presents
The Victory Loan Show
SATURDAY November 4 at the BROCK ST. GARDENS
(Donated by the Management)
Featuring
Mart Kenney
AND HIS SPOTLIGHT BAND
NORMA LOCKE AND ART HALLMAN, Vocalists
AND
Bert Pearl
MASTER OF CEREMONIES

SHOW - - 9 to 10.30 P.M.
Mart Kenny will play your request between 9.00 and 10.30 p.m. All you have to do is call 4625 Saturday night and pledge yourself to buy a bond, give your name, address and your request and sit back and listen to your radio.
DANCE - - 10.30 to 12 Midnight
From 10:30 p.m. to midnight you can dance to Canada's famous Spotlight Band—a real thrill which is afforded Peterborough very seldom. Get your friends together and make a party of it.
Tickets on Sale at
CHEX, The Examiner, Sullivan's Music Store, Household Finance Corp., Elliott's Drug Store, Dick Rain, Uptown Smoke Shop, United Cigar Store, All Members of Beta Sigma Phi, Various plants in the City and Victory Loan Headquarters, C.D.S., Y.M.C.A. and Y.W.C.A.
Ticket Sale through the Courtesy of Beta Sigma Phi
BROADCAST OVER CHEX
Admission 50c Per Person

What's On the Air

Stations	Kilocycles
CHEX	1430
CBL	740
CFRB	860
WEAF	660
CJBC	1010
WABC	880

Symbols: D—Drama; M—Musical; R—Religious; S—Songs; T—Talk; V—Variety; N—News

This Program has been given the Peterborough Examiner by stations herein listed. If the presentations as scheduled are not on the air, the fault lies with the stations and not with the Examiner.

Radio Station CHEX Carries the News on the Hour

FRIDAY EVENING

6:00 P.M.
CHEX—News; Tunes
CFRB—Recipe Tunes
CBL—Relax and Enjoy-M
6:15 P.M.
CHEX—Swing and Sway
WABC—Earl Wrightson-S
CFRB—Wanna Know S'thing
6:30 P.M.
CHEX—News; Rhythm Endup
CBL—Curtain Echoes
WEAF—Serenade to America
6:45 P.M.
CHEX—Parade of Bands
CBL—BBC News
WEAF—Lowell Thomas-N
CFRB—Sportviews
7:00 P.M.
CHEX—News; Sports
CFRB—Vic and Sade-D
CBL—Rendez with Rhythm
WEAF—Music Shop-V
WABC—I Love a Mystery
7:15 P.M.
CHEX—Change in Rhythm
CFRB—Musical Revue
WABC—Ray Scott Show-V
7:25 P.M.
CHEX—Nat. Liberal Federation
7:30 P.M.
CFRB—Name It
CHEX—Help Wanted
WABC—Friday on Broadway
CBL—To be announced
7:45 P.M.
CHEX—Patterns in Silk
CJBC—Bob Stanley Orchestra
WEAF—H. V. Kaltenborn
8:00 P.M.
CHEX—Aldrich Family
WEAF—Highways in Melody
CBL—Victory Parade
8:30 P.M.
CHEX—The Thin Man-D
CBL—Musical Mailbox
CJBC—Variations-M
WEAF—Duffy's Tavern
8:55 P.M.
CHEX—Scrapbook of Stories
9:00 P.M.
CHEX—Victory Loan
CFRB—Ontario Panorama
CBL—Waltz Time-M
WABC—It Pays to be Ignorant
CJBC—Eyes Front
9:30 P.M.
CHEX—That Brewster Boy-D
CBL—Vancouver Con Orch.
WEAF—People Are Funny-V
10:00 P.M.
CHEX—Fight
CBL—CBC News
WEAF—Amos 'n' Andy
WABC—Durante-Moore Show
10:30 P.M.
CHEX—Fight
CFRB—Musical Nightcap
WEAF—Sports Newsreel
WABC—Stage Door Canteen-V
CBL—Victory Loan Broadcast
11:00 P.M.
CHEX—News Commentary
CFRB—News
CBL—Radio Newsreel

SATURDAY MORNING

6:00 A.M.
CHEX—Early Risers
6:15 A.M.
CHEX—Old Time
6:30 A.M.
CHEX—News
7:00 A.M.
CHEX—News
7:30 A.M.
CHEX—News
7:45 A.M.
CHEX—Early Risers
8:00 A.M.
CHEX—News
WEAF—News Roundup
CJBC—It's About Time
8:15 A.M.
CHEX—Breakfast Musicale
CBL—Morning Devotions
WABC—Valley Folk
8:30 A.M.
CHEX—Breakfast Musicale
CJBC—Reflections-M
CFRB—U.S. Navy Band
8:45 A.M.
CHEX—Morning Devotions
CBL—Musical March Past
CFRB—Navy Band
9:00 A.M.
CHEX—Salon Strings M
CBL—Rhythms for Saturday
CJBC—Breakfast Club
9:15 A.M.
CHEX—On Parade
CFRB—Garden Gate
9:45 A.M.
CHEX—Victory Loan
CFRB—At the Front
CBL—Encores-M
10:00 A.M.
CHEX—News; Lindsay Salute
10:30 A.M.
CHEX—Lindsay Salute.
WABC—Mary Lee Taylor-T
WEAF—To be announced
CBL—Fiesta-M
10:45 A.M.
CHEX—Victory Loan
11:00 A.M.
CHEX—News; Our Neighbors
CBL—First Piano Quartette
WABC—Let's Pretend-D
11:30 A.M.
WABC—Billie Burke Show-V
CFRB—Melody Whirl
WEAF—Melody Round-up
11:45 A.M.
CHEX—Church in Wildwood

SATURDAY AFTERNOON

12:00 NOON
CHEX—News; Home Folks
WABC—Theatre of To-day-D
CJBC—Swing-Shift Frolics
CBL—BBC News
CFRB—Symphony Melody
12:15 P.M.
CBL—Sports Col. of the Air
WEAF—Consumer Time
12:30 P.M.
CHEX—News; Farm News
CBL—Children's Scrapbook
WABC—Stars Over Hollywood
WEAF—Atlantic Spotlight-V
1:00 P.M.
WABC—Grand Central Station
CHEX—Home Folks
WEAF—The Three Musketeers
1:30 P.M.
CHEX—Home Folks
CFRB—Report to Nation
WEAF—Marching Home-D
1:45 P.M.
CJBC—Condon's Jazz Concert
WEAF—War Telescope-T
2:00 P.M.
CHEX—News; Siesta Time
CBL—Musicana
CFRB—Victory F.O.B.-M
2:30 P.M.
CHEX—Victory Loan
2:45 P.M.
CHEX—Victor Record Album
3:00 P.M.
CHEX—News; Symph Swing
CJBC—Football
WEAF—Football
3:15 P.M.
CHEX—Parents' Forum
3:30 P.M.
CHEX—Hawaiian Dreams-M
CFRB—Music Album
CBL—Opera
3:45 P.M.
CHEX—Southland Singing
4:00 P.M.
CHEX—News; Ballroom
CBL—Opera
4:30 P.M.
CFRB—Concert Miniature
WEAF—Football
5:00 P.M.
CHEX—Melody Matinee
CBL—Philadelphia Orchestra
CFRB—Concert Miniatures-M
WEAF—To be announced
5:30 P.M.
CHEX—Victory Loan Show
CFRB—Memories
CBL—Philadelphia Orchestra
WEAF—John W. Vandercook-T
CJBC—The Four Quarters-M
6:00 P.M.
CHEX—Musical Moment
WEAF—Music Room
CFRB—Lone Ranger-D

Parisians Love Allied Troops Bringing Liberty

Even those whose homes in France have been destroyed and who have lost everything, have forgotten their misfortunes, in the joy of welcoming Allies troops, who have freed them from the tyranny of the hated Germans. This message was received Thursday by Miss Joan Stenton, 469 Water street, from a French friend in Paris. Peterborough soldiers have sent home their impressions of the liberation, but for the first time the attit / of the French people has be / revealed.

The writer, Miss Suzanne Dutruch lives in Pontoise, a suburb of Paris, and she says:

"We are at last free from those hateful German soldiers. Since the liberation, we have already made three trips into Paris. We are so very happy and thankful to see it again, as it was before the Occupation, with hundreds of flags in the Allied colors, flying everywhere.

"In the streets we meet many English, Canadian and American soldiers and we cannot help saying 'good morning' and 'welcome,' phrases which every French citizen here learned so that they could welcome your soldiers on the day of liberation, August 30. The troops are smiling and kind, and do not compare with the 'others.'

"The last days were very difficult, because the Boches blew up the bridges and stations. They burned our Post Office and my father had quite a time reorganizing mail and travel service. We were severely bombed in August five times and the battle was climaxed when the guns were turned loose. Our town has been half destroyed (and you will remember that it was bombed in 1940) but there were not many casualties. Everyone is happy, even those whom the war has robbed of their homes."

Flee Before Germans

Up until the debacle in 1940 Miss Dutruch and her sister Madeleine lived a quiet life with their parents in Pontoise. The former was a high school student, and the latter had been teaching a kindergarten class for a year in a nearby village. During the few Nazi bombings of Paris, the teacher saw bombs fall in her school district and some of the school children killed as they dashed for the safety of the air raid shelter. As the Germans rapidly closed on Paris, the Dutruch family were evacuated through Paris, to Versailles. Mr. Dutruch, an official with the T.S.F., was evacuated with his family, a few hours before the Nazis entered that historic city.

Caught in the hectic whirlpool of frantic evacuees, the family finally reached a little village south of Toulouse, 120 kilometres from the Spanish frontier.

While here they learned the stupefying news of the armistice. Following on this blow came the announcement that they had to return to Occupied France. Their home had been destroyed during an air attack, and the future remained dark before the lengthening shadow of Hun despotism.

The only word Miss Stenton has received since July, 1940, was through the International Red Cross at Geneva, Switzerland, which confirmed the fact that they were still alive. Madeleine Dutruch has been teaching in Paris and her sister, Suzanne, is now ready to begin her third year at the Sorbonne University.

SINUS PAIN
Relieved Fast This Easy Way!
Put a few drops of Vicks Va-tro-nol up each nostril and *feel* it go to work bringing quick, soothing relief from miserable sinus pain.
VICKS VA-TRO-NOL

SNAP
CLEANS DIRTY HANDS

Instant Relief from BURNS/
WITH Gray's Balm
FOR SCALDS, BURNS, CUTS— SOOTHES AND HEALS
Wise housewives and mothers keep Gray's Balm Ointment at hand to cope with those little accidents such as cuts, burns, bruises or scalds. Gray's Balm Ointment with its healing, medicated properties provides antiseptic protection and helps to quickly soothe and heal injured skin tissue.
Keep Gray's Balm Ointment handy in your home too
IT PAYS TO ASK FOR GRAY'S—AT YOUR DRUG STORE

HE'S A PASTOR WHO LEADS A DOUBLE LIFE—For six days a week W. Irving Monroe, Jr., drives a bus for the Boston and Maine Transportation Co., with a run between Boston and Portland, Me. On the seventh day he is pastor of the Mystic Side Congregational Church of Evereet, Mass. These photographs show him in both roles. He carries his clerical robes with him on his bus and several times has hurried from the end of his run to officiate at a wedding or a funeral. Like all bus drivers, the reverend has to blow off steam on occasion. At such times, he says, "I just say to myself: 'Oh, spell mad backwards'."

Americans Have Largest Navy In The World

By JOHN DAUJHINEE
Canadian Press Staff Writer

LONDON, Nov. 3—(CP Cable)—A statement in the House of Commons yesterday by A. V. Alexander, First Lord of the Admiralty, that the post-war shipping situation is not being overlooked in the midst of war responsibilities pressing upon the British Cabinet is welcome reassurance to an industry which necessarily must face its most difficult days when peace is restored.

But it was only one of several official statements that the government recognizes the importance of shipping in peace-time economy in these islands. Such recognition has long been urged in action as well as words by shipping spokesmen.

Briefly, this is the picture which resulted from yesterday's Commons debate:

1. Britain no longer has the world's biggest navy. Her pre-war tonnage is cut in half by war losses—from 18,000,000 tons to perhaps 9,000,000, although exact figures remain a secret. United States tonnage in the meantime has risen about 12,000,000 to an estimated 30,000,000 tons after the war.

Lack Freighters.

2. Replacement of wartime losses with 10,000-ton utility ships left Britain with a surplus of these slow, large freight-carriers and a lack of smaller craft which carried out many pre-war services.

3. Wartime restrictions have meant virtually no passenger ships have been built in British yards since the war began, and it now is considered impossible to get British ships back on all passenger routes immediately the war ends.

4. Despite air transport advances, shipping still is the main factor in maintaining Britain's living standards since she relies largely on export trades for external revenue, and imports huge quantities of raw materials and foodstuffs.

5. The merchant navy and shipbuilding industry have been providing employment directly and indirectly for about 2,000,000 men and women and much unemployment will result unless this industry remains active.

As far as shipbuilding is concerned, some action already has been taken. Shortly after Lord Leathers said the Merchant Navy must be "at least as large as before the war and as much larger as British efficiency can make it," it was learned that most shipyards were making plans to switch to large-scale peace production and it was indicated the production of standardized ships may be ended sooner than as at first expected.

Relax Gradually.

But wartime controls can only be relaxed gradually, and it may be some time before construction of passenger liners again is possible. Production private accounts will be controlled by licence because of the shortages of raw materials and labor.

The situation regarding the merchant navy is less clear. Post-war plans cannot be drawn up definitely until Britain's trade plans are formulated and export possibilities better established.

British shipping interests are worried most by the increase of the United States merchant fleet, and are afraid that even if the United States does not operate utility ships after the war they will be sold to various United Nations, and still offer serious competition—particularly if countries like Greece resume cut-throat rates of the pre-war period.

The British Council of Shipping, the owners' trade association, has been urging an international agreement on the disposal of surplus war-built merchant ships. The United Kingdom signed a shipping allocation agreement with her Allies this year, effective only until six months after the war, which deals mainly with provision for adequate war transport.

The owners contend that something similar is needed for after the war, but nothing along that line has been arranged yet.

Labor Board Issues Order

TORONTO, Nov. 3—(CP)—The Ontario Labor Relations Board today announced it has ordered that all disputes concerning grievances arising under a collective bargaining agreement between Local 19 of the United Automobile Workers of America (C.I.O.) and Canadian Automotive Trim, Limited, of Windsor, be submitted to a board of arbitration whose decision would be binding on both parties.

The board issued the text of a 1,600-word judgment which explained that its decision ran counter to a recent ruling of the National Wartime Labor Relations Board which held that the Ontario board exceeded its jurisdiction in a similar judgment in another Windsor case involving the same U.A.W. local and the Dominion Forge Co.

EASY MONEY

MEVAGISSEY, CORNWALL, England — (CP). — Three hundred fisherfolk made the easiest catch of their lives when they stood on a quayside in this Cornish town doing nothing much — and got a guinea for doing it. They were used as extras (children half-price) by a film company making "Johnny Fisherman."

Col. Carmichael Heads Board

OTTAWA, Nov. 3—(CP)—Pensions Minister Mackenzie to-day announced the appointment of Col. Dougall Carmichael of Ottawa as chairman of the War Veterans' Allowance Board. Col. Carmichael has been acting chairman of the Board since April, 1941.

A veteran of the First Great War he was a member of the original board formed in 1930 and he remained on the board until his enlistment in the present war in 1940.

Col. Carmichael, 59, was born at Collingwood, Ont., and enlisted as a private in the Simcoe Foresters when he was 19. He went to France in 1916 as a captain of the 58th Battalion, was wounded twice and received the Distinguished Service Order and Military Cross, both with Bar.

He enlisted in the present war with the rank of Colonel in 1940 and commanded the Brockville Training Centre until 1941 when he was posted to Headquarters of Military District No. 3 at Kingston, Ont.

Col. Carmichael represented one of the Gray County ridings in the Ontario Legislature for some time and was a minister without portfolio in the Drury cabinet from 1919 to 1923.

TO THE RESCUE—To bring speedy assistance to fliers forced down in the wilderness along the Northwest Staging Route between Edmonton and Whitehorse, the Royal Canadian Air Force has especially trained a group of "para-searchers." As soon as a downed plane is located, the rescue crew is flown to the area and parachute to the rescue. Radio and medical kits are dropped nearby and first aid and blood plasma may be given while awaiting the arrival of an overland rescue party. In the above photo a para-searcher bails out, arms folded in the approved manner. To prevent injury in landing, the jumper wears a wire mask and crash helmet and the legs of his jump suit are reinforced with sturdy fabric which absorbs shock. *(RCAF Photo)*

Germans Will Battle To Last In North Italy

ROME, Nov. 3—(AP)—The campaign which has ground 500 miles through Italy was slowed in the mud of the Po Valley and peaks of the Apennines today and Gen. Alexander, Allied commander-in-chief, said he saw no signs of the Germans pulling out of Italy.

He made no effort to conceal the fact that the powerful offensive launched against the Gothic Line last August now has halted almost completely.

"I can't tell how long it will take to drive them out, but it will be done," Sir Harold told correspondents. He declined to hazard any dates on the Italian or any other campaign but remarked that he could not imagine the war in Europe continuing beyond 1945.

He said the original plan for attacking the Gothic Line had been altered because of the withdrawal of all French divisions and some American divisions for the invasion of Southern France.

He said he could not explain why the Germans left so many troops in Italy as the Allied ring around Germany tightened from the west and east, or why the enemy continued to pump reinforcements into the enemy line in northern Italy.

The commander traced the course of the campaign from the time of its planning in Tunisia in April 1943.

OBITUARIES

ELGIN PETERS.

APSLEY, Nov. 3 — (ENS) — Mrs Harvey Brundage is in St. Catharines attending the funeral of her nephew, Elgin Peters, who was killed when struck by a car.

The little boy, who was only three years of age, was the son of Mr. and Mrs. John Stallman Peters. Besides his parents he is survived by one brother Clyde. His father, Stallman Peters, a former resident of Apsley, had been paying a short visit to his parents, brothers and sister here and had gone to Lake St. Peter to visit another brother when he received the news of the death of his young son.

JOHN WESLEY CASEY.

EMILY, Nov. 3 — John Wesley Casey, whose funeral was largely attended from St. John's Church, was born in Minden sixty-four years ago son of the late Mr. and Mrs. John Casey.

The large number of friends and neighbors who attended the funeral and floral tributes testified to the esteem in which he was held. He was of a kind disposition, always ready to lend a helping hand while his health permitted.

Left to mourn his loss are his wife, formerly Isabella Handley; two daughters, Roxie and Neva; three sons, Gordon, George and Alvan; one sister, Mrs. Thomas Currah of Gelert; four brothers: Robert of Emily, James and Warner of Lochlin, and Earn of Minden.

In religion he was an Anglican, and the service was conducted by Rev. Mr. Pooley of Omemee.

Hold Hot Supper On November 29

WARSAW, Nov. 3 — (ENS). — The W.M.S. and Ladies' Aid of the Presbyterian Church held their regular joint meeting at the home of Mrs. Hilliard Darling on Wednesday afternoon, with Miss Helen Tedford presiding. The roll call was answered by giving the name of a woman mentioned in the Bible. The study book as given in two parts by Mrs. Hilliard Darling and Mrs. David Rose. Mrs. Bert Hendren gave the Scripture reading and Mrs. Munro the prayer, and Glad Tidings by Mrs. Tom Gray. The thankoffering was taken and readings were given by Mrs. Hilliard Clements and Miss Helen Tedford. Mrs. Richard Tedford gave the financial report of the Aid, having a balance on hand of $75.11. A letter of appreciation is to be sent to Charles Calder for painting the windows of the church. Mrs. Drain and Mrs. Darling reported the packing of the overseas boxes for the boys of the church. It was decided to hold a hot supper in the Town Hall on November 29. Following the meeting the hostess served a delightful lunch.

O-K PURE WHITE
CIGARETTE PAPERS

First and Foremost!
RED ROSE TEA "is good tea"
RED ROSE Orange Pekoe Tea is extra good!

RICHARD HALL LIMITED
Costume Brighteners
To Complete Your Ensemble

BAGS From Our Calfskin Collection
Priced From .... 3.60 to 6.91
Colours: Navy, Black, Brown
Bags of leathers in new and interesting styles—pouches and envelopes that tuck under your arm, and top handle styles too. Some with clasp, zipper and dome tops. Good assortment in an outstanding price range.
Novelty Jewellery
Priced From 39c to 1.98
Plus Government Excise Tax
Sugar-White NECKWEAR
Up to 2.98

So white they almost sparkle . . . in chalky cotton pique, filmy organdy, lace edging, eyelet embroidery, Venise-type lace. They come in lapels, bibs, square necks and V neck collars, bows, etc. . . . for suits, dresses, and what you please.
All Wool SCARFS
Soft, fine wool scarfs to tie in a gay peasant kerchief about your head. They are squares and some come in plain colours, whereas others have a floral design. Both are fringed 'round the edge.
1.59 and 2.50
Rayon and Wool FASINATORS
Lacey and fluffy fascinators in five exciting colours: mauve, white, yellow, winter blue, red. Just enough warmth for daytime and very glamorous for evening wear.
2.98 and 3.50
English Doeskin Gloves
2.50

They're hand sewn English doeskin. The glove you need and want to complete your Fall wardrobe—soft and pliable—in white and natural with black sewn seams and pique sitcsing on back. Sizes 6 to 7½.
Fine Quality Capeskin Gloves
2.98
Clever stitching in assorted designs trim these gloves of capeskin. Slip-on styles—some with picot tops and quirks on back of gloves. Perfect with tailored suits and frocks. In black and brown. Sizes 6 to 7½.
PHONE 5761
Richard Hall Limited
PHONE 5761

The Peterborough Examiner

VOL. XC, No. 261 | FRIDAY, NOVEMBER 3, 1944 | PAGE NINE

Main Street Topics

THE ROBOT GOMB.

The public is asked to note that a section of the Market Square has been shut off to allow the robot bomb to be shown there to best advantage. No parking will therefore be allowed on that portion of the Square.

NOW IT'S ROSES!

A reort in this column of snap-dragons blooming in this late season was followed up by another report that not only are colorful snap-dragons bravely facing the elements, but that red roses are commonplace things in the gardens of Mrs. James Houghton, 545 Murray street. Mrs. Houghton picked a bouquet of the roses Thursday, to give to a sick friend.

PARK IS CLOSED.

Trustees of the Nicholls Park Trust have announced that Jackson Park has been closed for the season for vehicular traffic.

MARKS ROYAL FUNERAL.

The flag on the Post Office was flying at half-mast to-day because of the funeral of Her Royal Highness the Princess Beatrice.

NOW PARACHUTISTS

Several boys from Peterborough and district recently graduated as full-fledged parachutists at A-35 Canadian Parachute Training Centre at Shilo, Manitoba. Among those graduating were I. T. Cooper, 288 Sherbrooke Place, Peterborough, J. G. Martin, Bowmanville and G. A. Lake, Coboconk.

Stud Poker Flourishes In Turkish Bath 90 Nude Ladies in Game, Many Get 'Cleaned'

NEW YORK, Nov. 3—If a wife wants to take a bath, no sensible husband will object, but when the little woman goes night after night to a Russian and Turkish bath and comes home, not only clean, but cleaned out, hubby has a right to get steamed up.

So it was that complaints began to come into the Liberty Ave., Brooklyn, police station, and hence it was that the cops descended in force on East New York Ave., early today and found 90 naked women playing stud poker.

When it came to getting the goods on the gals, Sergt. Joseph Culcahy, head of a four-man squad of plainclothesmen assigned to clean up the situation, called for female assistance.

He sent in Policewoman Helen Bauer and Regina Epstein as advance agents. Neither had ever been in a Turkish bath before and to find the game in the four-storey building, they had to go through: (a) Ice packs on the head; (b) steam rooms; (c) bicycle riding; (d) steam showers: (e) an icy pool; (f) a massage with hot water and leaves—you heard it, leaves; and (g) needle showers.

They finally found the game in the bath's restaurant concession where a full house of bare queens, without a sleeve among them to hide an ace in, were trying to skin each other.

Mrs. Epstein got into the game and said later one of the women complained to the manager that somebody had stolen the pot.

"What do you want me to do," he asked, being a realist, "call a cop?"

Where the pot thief could have parked it, Mrs. Epstein did not explain.

Eventually she and Miss Bauer went out, donned duds and badges, and called in the male cops whose faces, if not four of a kind, were at least a straight flush. And while the men waited outside, the women went in to make the arrest.

They hauled in four principals who were charged as common gamblers. The cops said they had been taking a dime from each pot.

Charges of maintaining a place for gambling were lodged against the proprietors.

OBITUARIES

THOMAS OGILVIE.

An employee of the Canadian General Electric Company some 20 years ago, Thomas Ogilvie died in Vancouver and was buried there on October 21. He was born in Scotland. For a few years he was a member of the Peterborough Trades and Labor Council. His death resulted from injuries suffered in a fall from an apple tree, in which he fractured collarbone and ribs and suffered internal injuries. The news of his death was received by Jack Smith, barber, this week.

PETER SCOLLARD.

The largely attended funeral of Peter Scollard, son of Mr. Frank Scollard, R.R. No. 9, Peterborough, took place Thursday morning from the Church of the Immaculate Conception. The late Peter Scollard, although only sixteen years of age, was a greater worker, extremely interested in agriculture, and showed signs of being a successful farmer.

He is survived by his father; two brothers, Francis of Peterborough, and Gregory, who is in the West; also five sisters: (Mary) Mrs. John O'Laughlin of Lindsay, (Patricia) Mrs. Joseph Blodgett, (Theresa) Mrs. Allan Madill, (Rita) Mrs. Frank Heffernan, and Lourdes, all of Peterborough.

Mass for the repose of his soul was sung by Reverend J. Lynch, while casket bearers were Gordon Scollard, Kevin Hurley, Gerard Blodgett, Emmett Maloney, Marvin Campbell and Joseph Young. Interment took place in St. Peter's Cemetery, conducted by Reverend J. Greenan.

WOUNDED IN HOLLAND—Word has been received by Mr. and Mrs. H. Braithwaite of Cavan that their son, Pte. Frank Braithwaite, of the South Saskatchewan Regiment, was wounded October 24, in Holland. Pte. Braithwaite enlisted in the Engineers in Ottawa in March, 1941, and has been overseas since July, 1941.

The Outboard Marine desire all names and addresses of all children 14 years and under of former employees now in the armed forces, for the annual Christmas Tree. Either write or telephone 3557.

Charge Husband Theft Of Goods

Hearing of a charge against C. M. Rishor of having, while living apart from his wife, stolen household linens, furniture, etc. from her began before Magistrate O. A. Langley, K.C. in police court this morning.

Rishor who elected summary trial and pleaded not guilty was defended by T. J. Carley, K.C. while Crown Attorney V. J. McElderry, K.C. prosecuted and W. J. Arthur was present in the interests of Mrs. Rishor, against whom a similar charge has been laid.

Mrs. Rishor told the court that she and her husband had been living apart for some years and that she had continued to occupy the apartment at 168 London street. On Sunday, October 15, her husband had come to the apartment, she said, and had sent for a truck and took away a quantity of household articles. Mrs. Rishor said he had kicked in the door first.

Some of the things she complained of as having been stolen, she said were gifts to her, and others had been purchased out of her savings from her household allowance and from money gifts she had received.

When Mr. Carley started to cross-examine the witness as to certain articles that had been in the apartment Mr. Fair said that the witness was asking the protection of the Canada and Ontario Evidence Acts.

Mrs. Rishor said that some of the things had been taken down to a man living near Millbrook to be repaired. The witness said she did not know the man's name.

"Were any of them in the house of a man known as Baldy Johnston?"

Mrs. Rishor said that some of them had been taken there after being repaired.

Witness said in answer to a question that divorce proceedings had been started against her by her husband and that she had counter-claimed against him for divorce.

"And this Baldy Johnston has been named as one of the co-respondents in the action?" said Mr. Carley.

The witness answered in the affirmative.

Questioned as to the events of Sunday, October 15, Mrs. Rishor said that a man named Preston had been in her apartment when her husband had arrived there early in the afternoon.

"This man named Preston is a co-defendant in the divorce proceeds?" "Yes."

"Did you hear your husband on that Sunday tell Preston to keep his mouth out of it?" "I didn't hear what was said between them."

The case is proceeding.

Life Sentence

VANCOUVER, Nov. 3 (CP)—Alfred Joseph LaPlante, 37-year-old Vancouver shipyard driller, was sentenced to life imprisonment by Mr. Justice J. M. Coady in British Columbia Supreme Court yesterday. LaPlante pleaded guilty to 3 rape charges and was convicted on one rape charge and an attempted rape charge.

Patton Escapes

WITH THE U.S. 3RD ARMY, France, No. 3 —(AP)—One of the Germans' 11-inch shell recently landed 30 yards across the street from a house in which Lt.-Gen. George S. Patton, commander of the United States 3rd Army, was taking shelter. Gen. Patton escaped injury.

Welfare Work Of Legion Worthy Of Note

Men who have risked their lives for their own and others freedom and welfare, must naturally be imbued with that spirit so helpful in times of stress, that lends to deeds of further goodwill when the necessity and occasion arises.

Among the members of the Peterborough Branch No. 52 of the Canadian Legion, this has been very much in evidence during these latter years in particular, where in addition to their great work of welfare among the men who served the last Great War who may need assistance, they have branched out and done a real service to the cause in this present conflict, by raising and contributing money to assist those who have suffered in the zone of hostilities by enemy air raid and robot bomb attacks in the front line in Britain.

This spirit of service has all along the years been very much amplified through their annual appeal for public support in the poppy day appeal, the proceeds of which have all gone to assist the service men of Great War I and their families where the need arises, and is now being extended to those who are serving in the present conflict.

Of recent years the local branch have been regularly conducting bingo games each Wednesday evening also on behalf of their own welfare work, and when the Peterborough and District British War Victims Fund started to function, they were among the very first through their president G. Gimblett, to offer every encouragment by promising to give from its proceeds, a portion to help this worthy cause along.

Total Appproaches $2,400.

So well has this promise been fulfilled, that they are now very close to the $2,400 mark in money given by them for this purpose, the total actually standing at $2,396.[illegible] when one counts the gift of $65.64 credited in their name to-day, a truly creditable showing in this one branch of endeavour on their part to assist in the present struggle.

Before passing on, it should be noted with extreme regret the passing of one of these stalwarts, Pete Wallace from amidst their ranks, who was intensely interested in all things pertaining to the Legion and this particular effort, he giving freely of his time week after week in its support for the love of helping both his comrades, and those who now suffer from the effects of a war which he took a valiant part in fighting to do away with a little over a quarter of a century ago.

Tribute to Pete Wallace.

Whether men would or no, they unconsciously make the yardstick by which their fellow men judge their worth, and those living in close proximity could hardly help but appraise their worth on some such basis as this. The untimely and sudden passing of Pete Wallace came as a great shock to those living nearby, for he was held in high esteem by them, so to-day most appropriately sees a contribution given as a tribute to his sterling worth as a citizen and neighbour by two of the homes nearby, feeling in so doing, this would have found much favor in his sight, were he able to speak of such.

This evening a Robot Bomb which landed in Britain without creating the usual damage to life and property will be on display on the market square, giving all interested an opportunity to see one of these infamous instruments that an unscrupulous enemy has used against the civilian population there.

Pervlously acknowledged	$82,814.56
Branch 52 Canadian Legion, per G. Gimblett and G. G. Torrance	65.64
In Tribute to the late Pete Wallace, from two nearby homes	5.00
Total to date	$82,884,83

Purity Bread Tops Victory Loan Quota

Employees of Purity Bread Company have subscribed 245 p.c. of their objective with 77 p.c. of the staff investing, an impressive total to the credit of W. C. Pick and his associate employees.

Here are some more in the payroll savings division:

Peterborough Metal Co. 130 p.c. objective; 100 p.c. of staff.

Adamson & Dobbin, 103 p.c. objective; 100 p.c. staff.

J. K. Hughes Lt., 102 p.c. objective; 92 p.c. staff.

Martin-Hewitt Containers, 103 p.c. objective; 94 p.c. staff.

Barrie's Limited 144 p.c. of objective and every member of the staff buying bonds.

Regent Theatre, 133 p.c. objective.

District Co-operative Services, 100 p.c. objective; 76 p.c. staff.

A Happy Shock

TRURO, N.S., Nov. 3 (CP)—WO. W. B. MacPherson, Truro flier reported missing some months ago, came home this week to a family which feared him dead. MacPherson, down over enemy territory, returned to Canada before the official notification that he was safe. Details of his escape were kept secret.

First Snow

WINNIPEG, Nov. 3 (CP)—Winnipeggers saw their first snowflakes of the season yesterday and the weather man predicted cooler weather and more flurries for today.

GIVEN MILITARY MEDAL AT INVESTITURE — Cpl. Robert George Cartwright (Left), son of Mrs. C. Cartwright, Havelock, and Gunner Harold Rae Chaplin, of New Westminster, B.C. (Right), have both been awarded the Military Medal at a recent investiture at Buckingham Palace. Cpl. Cartwright was serving in Italy with the Hastings and Prince Edward Regiment, and announcement of his decoration was made in May. *(Canadian Army Overseas Photo)*

Peterboro Subscribes In One Day Three Quarters Of A Million

More than three - quarters of a million dollars in one day! That was the volume of Peterborough's subscription to the Seventh Victory Loan.

The total for the day was $827,950 with $700,000 coming from the Special Names Section. That group blasted the Peterborough percentage up from 53.5 to 71.5. The required percentage for the tenth day was 55.5, and the Peterborough margin over its day to day obligation was exactly 16 points in the percentage column. At the same time, though, Special Names soared in its percentage column from 43.9 per cent of its objective to 93.9 per cent.

Glowing Comparison

In the idiom of the street and especially of the twelve year old boy,——Do you know something?

Peterborough county and city has subscribed in the last ten days $1,099,900 more than in theh first ten days of the Sixth Victory Loan.

Here are the figures, just as a little pat on the back when headquarters staff isn't looking:

Ten days 7th Loan...$3,287,350.

Ten days 6th Loan...$2,187,450.

According to reportorial arithmetic the difference is $1,099,900. Peterborough's percentage is 71.5 beginning the 11th day of this campaign. At the same time the percentage of objective was 48.6 per cent. And in presenting that pleasing contrast the Examiner is simply quoting from the overnight report from Victory Loan headquarters.

Big Day's Details

In a glance over the Thursday performance, and with full acknowledgment to the Special Names group, the facts of Thursday were as follows.

City general canvass up from $760,950 to $859,200, an advance of $98,250; and not far of the $100,000 mark for one day's buying of Victory Bonds.

Rural Peterborough's total moved along from $287,650 to $312,850, the day's investing amounting to $25,200.

Payroll Savings showed one of the leanest days in the whole seven loans, $3,000, as they edged slightly further in the percentage records to 83.9 per cent of their objective.

And then Special Names barged in with that $700,000 item. The neighbors might like to know the investors who made up that huge total, but generally local headquarters does not pay much attention to publicity of names and amounts, leaving the investments anonymous except little stories that are gleaned from the field of canvassers.

A Day's Reminder

From the height of 71.5 per cent of the city-county objective, Peterborough as a whole should not get the idea that they can lift the oars into the boat and coast along and enjoy the scenery.

Looking at the other side of the picture, and remembering that the required percentage Thursday night was 55.55...

Peterborough general canvass stood at 51.3 per cent.

County general canvass stood at 50.1 per cent, and their combined objective is $2,300,000—city $1,675,000; county $625,000.

As to the rural campaign the northern townships are still out in front with 72.2 per cent of their objective—Burleigh, Harvey, Anstruther, Chandos. Havelock is second with 61.6 per cent; Dummer climbed up to fourth spot and 56.6 per cent and Otonabee is only slightly behind at 56.3 in fourth position. The others are all below their objective for the tenth day with Belmont-Methuen fifth, showing 53.6 per cent.

Peterboro Fliers Awarded Wings

Three Peterborough members of the Royal Canadian Air Force graduated recently at air schools in Canada, according to an official R.C.A.F. announcement today.

At No. 1 S.F.T.S. at Camp Borden, Sgt. James R. Record, son of Mr. and Mrs. Thomas Record, 656 Reid street, graduated as a pilot, and was commisioned as pilot officer following his graduation. Mr. and Mrs. Record went to Camp Borden for the ceremonies, and although it was hoped the young airman's sister, Sgt. Gwen Record, W.D., would be present to pin the wings on his tunic, circumstances prevented this. She is stationed at Mont Joli at the present. A brother, Robert, has been a member of the Air Cadets since they were organized.

Sgt. E. M Freeman, 773 Water street, graduated as an air bomber at No. 1 A.O.S., Malton.

Sgt. Douglas MacPherson, 483 Water street, received his commission as pilot officer, in the field of Canada. Well-known in sports in Peterborough, he is the son of Mrs. A. W. MacPherson and the late Dr. MacPherson, and is now serving overseas

Minister Ill

QUEBEC, Nov. 3.— (CP).— Air Minister C. G. Power is resting after a "successful" appendectomy and "it seems that everything will be all right," Dr. Andre Simard, who performed the emergency operation late yesterday, told The Canadian Press last night.

With Dividends

TUCSON, Ariz., Nov. 3 — (AP).—"Your ads sure bring results," wrote a woman to the Arizona Daily Star. She explained her lost dog had been returned—with four pups.

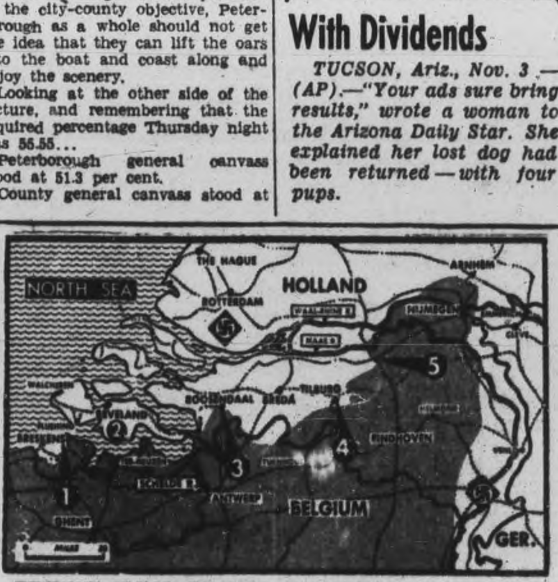

BRITISH CLEAR WAY TO ANTWERP—Complete liberation of Walcheren Island, Holland, last obstacle to the sea approaches to Antwerp, is over. Narrowing of the German pocket west of Breskens (1) and activity of British and Canadian troops on South Beveland Island (2) in the Schelde estuary have been highlighting the drive against the Nazi blockade of the big port. In the campaign to the east (3) one drive approaches Roosendaal; the stronghold at Tilburg (4) has been by-passed for a thrust into the interior and (5) this region is falling.

Dr. James Semple Inducted At George St.

Speaking in glowing terms of the fine record built up by George Street United Church in the past, Rev. Dr. J. Semple, formerly of Bridge Street United Church, Belleville, told a large group of congregation members and friends that with the united effort of everyone, this excellent record will be maintained and strengthened in the days to come, in a brief address of thanks at the reception held for him in the Sunday School auditorium, following his induction as pastor of that church, Thursday evening.

The inductional services were in charge of Rev. Dr. E. W. Young, of St Andrew's United Church, who is chairman of the Peterborough Presbytery. Rev. Dr. J. R. Cooper, who has been supplying at George Street United Church for the past two months conducted the devotional exercises, and Rev. C. D. Snelgrove, secretary of the Presbytery, read the record of the Presbytery.

Delivering the inductional sermon, Rev. F. W. Rowland, of Mark Street United Church, chose as his theme the 52nd chapter of Isaiah, verse one, "Awake, awake, thou that sleepest." The actual induction of Rev. Dr. Semple took place between Rev. Rowland's sermon, and the address by Rev. G. Murray, of Keene, who made the charge to the minister and people. Then, members of the Presbytery filed past and offered the newly-inducted minister the right hand of fellowship. Rev. Dr. Young escorted the minister to the pulpit, and Rev. Dr. Semple, pastor of George Street United Church, pronounced the benediction.

Hold Reception

In the Sunday School auditorium, where the reception was held with Rev. Dr. Young presiding, Rev. J. H. Sutcliffe, of Murray Street Baptist Church, addressed the congregation briefly, referring to himself as an associate pastor. A close feeling of fellowship was brought out by Rev. Mr. Sutcliffe, which he said was strengthened by union church services during the summer, that have been held for more than two decades. G. C. Staples, Clerk of the Session, also spoke briefly.

During the program, a telegram from F. H. Deacon, Recording Steward of the Official Board of Belleville, was read, wishing both the new minister and the congregation, many years of united service together.

Thanking everyone for the kindness and friendship illustrated by the reception, Rev. Dr. Semple said that it is with mixed feelings that he looks back on the farewell ceremonies held in Belleville, and the welcoming he has received, as he stood on new ground, about to enter a new work.

A choral selection, "Praise My Soul, The King of Heaven," by Mark Andrews, was sung by the choir, under the direction of Charles H. Renaud. Mrs. Renaud was at the organ.

Mrs. W. McLaren, head of the Church Women's Association, was in charge at the reception, and the two conveners, Miss Mary Elliott and Mrs. W. Harris, poured tea. Mrs. W. K. McGee was social convener and receiving with Rev. Dr. Semple and Mrs. Semple, were Mr. and Mrs. Leo Copp, Mr. and Mrs. W. McLaren, Mr. and Mrs. C. H. Elliott, and Mr. and Mrs. E. L. Sackville.

Northumberland Lags In Loan Objective

COBOURG, Nov. 3.— (ENS). — Northumberland county is lagging in the Victory Loan campaign with 43.12 p.c. of its objective reached while more than half the time has gone. Far ahead of any of the other districts is Colborne with 148.67 p.c. subscribed. Next in line is South Monaghan township which has 54 p.c. subscribed.

Totals for the various districts are as follows:

Colborne $11,500, 148.67 p.c.; South Monaghan township, $16,200, 54 p.c.; Percy township, $51,450, 51.45 p.c.; Haldimand township, $46,000, 48.26 p.c.; Alnwick township $11,650, 46.6 p.c.; Hamilton township, $59,550, 42.51 p.c.; Campbellford, $78,050, 39.02 p.c.; Murray township, $36,800, 37.8 p.c.; Cobourg, $139,700, 34.93 p.c.; Cramahe, $31,600, 37.8 p.c.; Seymour township, $46,450, 34.47 p.c.; Hastings $14,600, 32.44 p.c.; Brighton townsip, $21,800, 31.14 p.c.; Brighton village $35,500, 28.4 p.c. Total for the county, $701,850, 43.12 p.c.

Dispute Unsettled

TORONTO, Nov. 3.— (CP).— A dispute affecting 12,000 workers in meat-packing plants across Canada was still unsettled to-day, but it was believed a statement on the outcome of an investigation here by Mr. Justice S. E. Richards of Winnipeg will be issued shortly. The United Packinghouse Workers of America (C.I.O.) Union is seeking a master agreement in all plants of Canada Packers, Swift Canadian Company and P. Burns and Company.

War—4 Years Ago

By The Canadian Press

NOV. 3, 1940—First Lord of The Admiralty Alexander announced landing of British troops in Greek territory. Canadian naval headquarters announce auxiliary minesweeper Bras D'Or ovedue and presumed lost. German air raiders made scattered attacks on London.

INVALIDED HOME—Pte. John Joseph Grose, son of Mrs. E. A. Grose, George street, was recently invalided home from Italy. A former employee of Canada Packers, Pte. Grose, accompanied by his wife from Detroit, is spending a furlough with his mother. He had been serving overseas two years with the Hastings and Prince Edward Regiment, and he was shot by a German officer at a range of 18 feet. Three brothers are serving overseas: Gerald in Belgium, Harold and Lloyd in England, and another, Earl, is in Kingston.

Forming Plans For "V-Day" In Peterboro

Although "V-Day" appears to be further away than it seemed two months ago Peterborough's committee is steadily going ahead with plans for the celebration. Under the chairmanship of Col. J. A. Dewart, M. C. several meetings have been held and committees named for the various activities.

Two sets of plans are being drawn up depending on the time the news is announced. Should the announcement come early in the morning, then special services will be held in all the city churches in the morning. The children will assemble at their schools and at each public school and Collegiate Institute a special service will be held with one of the ministers in the city being present. At the separate schools the children will gather at their respective schools and then will parade to their parish church.

In the afternoon a parade and civic service is being planned under committees headed by D. H. G. Melton and Fred Hills while another committee under Mrs. W. H. Morton will see that the soldiers in hospital, should the new hospital on Monaghan Road be occupied at that time, receive some special gifts and entertainment.

Letters written by the mayor to all families who have lost members will be delivered by special carrier.

Plans for the evening are not yet completed.

Members of the Committee are Col. J. A. Dewart, Major Gordon Monkman, M. C., D. G. H. Melton, Fred Hills, Harry Gainey, Ald. Jack Sullivan, Hon. Iva Campbell Fallis, Mrs. W. H. Morton, Rev. W. A. Filer, Capt. Frank Grant, Max Sloan and G. Wilson Craw.

Should the news come through later in the day the school ceremonies woud be held and the civic service in the afternoon but in the evening special services would be held in all the churches.

Truck Crash Causes Death Of L.-Cpl. Kerr

MILLBROOK, Nov. 3—(ENS)— Mr. and Mrs. H. A. Kerr have received a letter from Lieut. N. D. Medhurst, commander of the platoon in which their elder son, the late L.-Cpl. William Kerr was a despatch rider, informing them of the accident which cost him his life.

It was in France, and with a companion, Cpl. Clifford Simpkins, L.-Cpl. Kerr had gone to pick up signals equipment about four miles from headquarters, when a truck, at a road junction, came unexpectedly onto the main road, colliding with the motorcycle and causing the accident. Cpl. Simpkins, riding in the pillion of the cycle, was seriously injured but is expected to recover, but though given the best of medical attention results in L.-Cpl. Kerr's case were fatal.

His commanding officers all spoke in the highest terms of his work as D.R. to the Colonel, and as "the best D.R. in the Battalion" and said that "we have lost not only a very good man, but also a very good friend."

No Opposition

REGINA, Nov. 3.— (CP).— The Saskatchewan Legislature gave second reading last night to an act obliging employers to grant their employers an annual vacation of two weeks with pay. There was no opposition.

Legion To Hold Tag Day Saturday, Nov. 4

"This year, as in other years, the Canadian Legion, through its 1760 branches and auxiliaries in Canada, is calling to the people of the Dominion that they should reserve more than ever in solemn remembrance the symbolism that has become an integral part of Remembrance Day observances and asked that every man, woman and child wear a poppy." George Gimblett, president of the Peterborough branch declared today. Saturday is Poppy Day in Peterborough while Remembrance Day will be observed the following Saturday. Wearing a poppy is mark of remembrance to those who laid down their lives in the Great War and those men and women who have made the supreme sacrifice in the present conflict.

"This appeal is not made on behalf of the Legion or of its members, but on behalf of all ex-Service men who are in need. The collection and administration of the Poppy Fund has been entrusted to the Canadian Legion. This, however, does not mean that the Poppy Fund is part of the funds of the Legion. It is kept entirely separate and is not even treated as a part of the relief fund. It is rather considered as a Trust Fund, which the Legion administers for the benefit of all ex-Service men. In granting relief, members of the Legion receive no special preference but all ex-Service men stand on an equal footing. Any man who has served and who is in need, has a claim on this fund. The Poppies and Wreaths which you will be asked to buy are made by an Organization of Disabled ex-Service men. These men are absolutely incapable of earning a living in any other way, and but for this industry, would be a charge on the public funds. If Poppy Day did nothing but keep these men self-supporting and self-respecting citizens, it would still be worthwhile.

"The organization of Poppy Day the sales of wreaths and poppies, the handling of monies collected, the investigation and relief of all applicants are done by voluntary workers," the President declared. "No man or woman connected in any way with this receives one cent as wages, salary, bonus, comission or allowance for expenses. All monies collected are placed in a special account which is controlled by a Board of Trustees of this Branch. Every expenditure made is approved and every account checked by the Board. Every applicant for relief is investigated carefully but sympathetically. Relief may take the form of food, clothing, fuel, rent or medical assisance. It is practically never issued in cash.

Over a million citizens of Ontario wore a Poppy in Remembrance last November. 5,000 Wreaths were placed in churches and at memorials, in honor of the dead," he said.

Paris Explosion Kills 21; Hurts 95

PARIS, Nov. 3—(AP)—Explosion of a captured German ammunition train Wednesday near a spot where Gen. de Gaulle had spoken earlier killed 21 persons and injured 95, it was learned Thursday. Exploding shells landed in five suburban communities and two wards.

The Communist newspaper Cesoir blamed fifth column activities. The National Writers Committee hinted that Vichyites or enemy agents were responsible.

Cpl. Timleck Dies

TORONTO, Nov. 2 — (CP). — Cpl. James Timleck, fifth oldest child of Mr. and Mrs. Arthur Timleck, has been killed in action in Italy, Oct. 23, his parents learned today. The Timleck's were participators in the Millar will bequest for the largest Toronto family during the period from 1929 to 1939.

HIGHLANDER KILLED—Sgt. W. F. H. Baker, son of the late H. Baker and Mrs. Baker, of Campbellford, was killed overseas October 16, while serving with the S.D. and G. Highlanders.

BRANCH NO. 52 CANADIAN LEGION, B.E.S.L.

MEMORIAL SERVICE

Trinity United Church

Sunday, November 5th

Fall in at Legion Hall at 10.15 a.m.

Dress: Arm Bands, Berets and Medals

All Ex-Service Men and Women and Men and Women in Uniform Are Invited to Attend This Parade.

GEORGE GIMBLETT, President,
Br. No. 52, Can. Legion, B.E.S.L.

Personals and Social

Mrs. Ralph McCarrell, Stewart street, returns home today after visiting her brother, E. J. Sabie, in Ogdensburg, N.Y.

◆ ◆ ◆

Mrs. W. J. Scott has returned to Peterborough after spending the past week with Mr. and Mrs. H. J. Ford of Norwood.

◆ ◆ ◆

Mr. and Mrs. L. Giardino, Romaine street, celebrated their second wedding anniversary on Thursday.

◆ ◆ ◆

The many friends of Glenn Gardner, 540 Weller street, will be pleased to hear that he is progressing favorably in Nicholls Hospital after his recent operation.

◆ ◆ ◆

Her many little friends will be pleased to learn that Thelma Wood, 33 Stewart street, is doing nicely after recently undergoing a tonsilectomy.

◆ ◆ ◆

Pte. J. J. Grose and Mrs. Grose, of Detroit, are spending a few days in Peterborough visiting the former's mother, Mrs. J. Grose, George street.

◆ ◆ ◆

Mrs. J. Deline and daughters, Betty and Patsy Deline, St. Mary's street, and Mr. and Mrs. Elmore Williamson, George street, have returned after spending a few days in Kingston.

◆ ◆ ◆

Stanley A. Lowe, Water street, has left to join fellow members of the Dorset Hunt Club at their lodge in Haliburton. Other members of the Club are from Kitchener, London, St Thomas, Windsor and Toronto.

Mrs. James Buck, Aylmer street, is visiting relatives and friends in Norwood and district.

◆ ◆ ◆

Flying Officer Bruce Armstrong, R.C.A.F., just returned from overseas, is spending a furlough with Mr. and Mrs. Allin Stevens, Rogers street.

◆ ◆ ◆

Major A. G. Carruthers, of Toronto, Canadian Pacific Express Agent in Peterborough early in the last war, spent Thursday visiting friends in Peterboroupgh.

◆ ◆ ◆

In the form of a welcome to the new members, St. Paul's Presbyterian Church choir enjoyed a social evening after the usual practice on Thursday. Games were arranged and refreshments served by the Social Committee, with songs and solos interspersed. The new members were introduced by Miss Johnston, the president.

◆ ◆ ◆

Mr. and Mrs. William Thomas Whaley, McDonnel street, have announced the engagement of their younger daughter, Marion Rita Whaley, to Clement Joseph Galvin, son of Mr. and Mrs. Thomas Galvin, Murray street. The wedding will take place on November 21 in St. Peter's Cathedral.

◆ ◆ ◆

Mr. and Mrs. Robert Ritchie, newly-weds, were presented with a wool blanket and glass bake dish Thursday evening, from members of the Eastern Star L.O.B.A. 525. Mrs. A. Maynard and Mrs. C. W. Clee made the presentation, and refreshments were served.

Mrs. W. Bocock, 216 King George street, received word on October 28 that her son, Cpl. Gordon Thomas Bocock, is still seriously ill. Cpl. Bocock was wounded in the fighting along the Gothic line in Italy.

◆ ◆ ◆

Among the many out-of-town girls who will be in Peterborough for the Campers' Reunion at the Y.W.C.A. on Saturday, will be Miss Yvonne Keeler, of Belleville, who will be the guest of Misses Shirley and Beverly Pringle, Water street, and Miss Barbara Dawson, of Belleville, who will be staying with Miss Judith Clarke, Homewood avenue.

◆ ◆ ◆

General convener for the afternoon tea and sale of work and home cooking, being sponsored by the Jeannette Scott Chapter, I.O.D.E. on Saturday afternoon, is Mrs. James Turner. Mrs. J. Richardson will be in charge of the home cooking, and Mrs Leslie Welsh is supervising the handicraft, while Mrs. A. Drynan is ticket convener. The tea will be held in the Y.W.C.A.

Introducing

The New French Uplift Brassiere

To better acquaint our friends with this new Bras, we will give **FREE** a **French Uplift Brassiere** with every suit purchased this week only.

TO-DAY and SATURDAY
NOV. 3 and 4

TOWNE TOGS by Blacks

Opposite Woolworth's

RCAF Auxiliary Entertains At Afternoon Tea

An unusually large attendance marked the tea Thursday afternoon in the Green Room and library of the Y.W.C.A., when the R.C.A.F. Auxiliary of Peterborough, were hostesses to mothers, wives, and relatives of R.C.A.F. personnel.

Receiving the guests were Mrs. George Graham, president, and Mrs. G. H. Roper. As they entered, the guests were registered, and given a slip of paper with their name written on it, and the slip was pinned to their coats. In this way, everyone felt more at home and a pleasant social afternoon was enjoyed.

General convener for the event was Mrs. T. H. Taylor, assisted by Mrs. F. E. Johnston, Mesdames J. Sharp, S. Wildman, W. Moorhead, W. J. Hampton, P. Whitnell, W. Robinson, and other members of the Auxiliary, assisted with serving, and in the kitchen.

Centring the graceful tea table was a bouquet of vari-colored baby 'mums, in a crystal bowl, flanked by silver candelabra with lighted mauve and green candles. Silver tea urns were placed at either end, and the table was covered with a lace cloth. Pouring tea during the afternoon were Mrs. H. Strickland, Mrs. C. Banks, and Mrs. J. Fowler.

Work Report

Before the guests entered the tea room, they were given a typewritten sheet, by Mrs. R. B. Harle, which gave a synopsis of the work of the Auxiliary from its formation in February 1942. Since that time, the membership has grown from 20 to 170, and it is hoped that every mother and wife of R.C.A.F. boys will be enrolled soon. Funds are raised by teas, bridges, bingos, raffles, and tag days, and this year the successful Labor Day celebration assisted greatly.

From January the first to October the first, 1944, the Auxiliary has raised $3,499.42, and sent 192,000 cigarettes and 125 pounds of candy overseas. Seventy-five dollars a month is allotted to overseas work, and owing to the increasing number of boys going overseas, they hope to be able to increase this monthly output. Since it was inaugurated, the Auxiliary has sent 517,800 cigarettes and 175 pounds of candy overseas.

This year, 316 boxes were packed and mailed to boys overseas, and it is expected that about 300 boxes for those on coastal patrol and service in Canada will be mailed in the near future. Women are urged to send in the names of R.C.A.F. boys, so that they will not be missed when the boxes are being sent out.

HAVELOCK MAN WEDS—Helen Mary Jacobs, daughter of Mr. and Mrs. Leon Jacobs, Edmonton, became the bride of Dr. John Nelson Chiles, son of Mrs. G. W. Chiles and the late Mr. Chiles of Havelock. The ceremony took place in Edmonton October 14.

Hold Reception For Couple Wed 52 Years

Mr. and Mrs. Samuel Cottingham, 430 Donegal street, were guests of honor at a reception on Thursday afternoon and evening on the occasion of their fifty-second wedding anniversary at the home of their nieces, Misses Nellie and Marjorie Stenton, 610 Reid street.

The rooms were bright with bouquet of bronze, white and pink baby centring the tea table was a bouquet of bronze(white and pink baby 'mums in a silver bowl. Pouring tea during the afternoon was Mrs. P. McFadden, with Mrs. W. S. Campbell, Mrs. A. LeClair, Mrs. B. McFadden, Mrs. G. M. Stenton and Miss Clara Doughty assisting and serving. In the evening, Mrs. Ada Lewis presided at the table, and Mrs. Harvey Webber, Mrs. G. Anderson and Misses Helen McFadden and Ethel Rae assisted and served.

Mr. and Mrs. Cottingham, who have lived in Peterborough since their marriage by Rev. Trotter, have been faithful members of Murray Street Baptist Church. Mr. Cottingham's former home was in Omemee, while Mrs. Cottingham was born in Bridgenorth. They have two children, Morgan Cottingham, of New York, N.Y., and Mrs. Charles Lapp (Mayme) of Chatham; and three grandchildren, Mrs. George McKeough and Frederick Lapp of Chatham, and Carol Ann Cottingham, of New York.

History Prize Winners Named

Monthly reports were presented, and various plans for future activities were discussed at the regular meeting of the Peter Robinson Chapter, I.O.D.E., in the Y.W.C.A. Winners of the history prizes donated by the Chapter were listed as Misses Wilma Floyd, Mamie Sullivan, and Edgar Naish.

Mrs. L. Ingram and Miss E. G. Young were named to represent the Chapter on the council of the Health League of Canada, and it was announced that members of the Chapter who are senior hostesses, will assist at the Salvation Army Canteen on Charlotte street, at the Saturday evening bingo. Plans for the Christmas tea, to be held in the Y.W.C.A. on December 2 were completed.

A letter of thanks was read, which was received from the Canadian National Institute for the Blind, thanking the Chapter for the assistance given toward their picnic during the summer. Appreciation was expressed for the donation of eleven pairs of men's pyjamas, which was received from women of Lily Lake, and for a donation from Miss M. Roddy. Members decided to assist a family with clothing, to enable children to attend school, and further supplies have been sent to the adopted school and arrangements made for Christmas gifts for the children.

In response to an appeal, 35 decks of cards have been received, and further donations are to be left with Mrs. W. Belleghem. Mrs. L. Ingram read a report on the semi-annual meeting of the Provincial I.O.D.E., held recently in Windsor.

In a brief address, E. B. Fowler, speaking on the hospital question, appealed to the members to lend their support to the building of a new hospital when the question came before the elector in December.

Mark St. Band Makes $10 Gift

Mrs. G. Hopcroft, Hunter street, was hostess for the regular meeting of the Mark Street Baby Mothers, Thursday evening at her home. Mrs. C. Logan, the treasurer, reported another donation of $10 sent to the Presbytery treasury, and five layettes sent to the Presbytery supply secretary, Mrs. W. T. Fanjoy, to be sent to Hearst Hospital.

A nominating committee, consisting of Mrs. H. Green, Mrs. J. DeNure and Mrs. C. Logan, was named to bring in a slate of officers for the new year. Theme of the devotional period was "Consecration to the Kingdom for Their Sakes." Mrs. DeNure read a poem, "You Can Find It Wherever a Child is Scared or Hungry," and Mrs. Green gave a reading "Not Afraid." At the close of the meeting, the hostess and the social committee served refreshments.

Soldiers Enjoy Jitterbug Dance

A successful dance was held on Thursday night at the Training Centre canteen, sponsored by the Citizens' Committee and with the kind permission of Lt.-Col. James Turnbull, spot dances and a jitterbug contest featured the evening's entertainment. Ernest Irwin, auxiliary services officer, was in charge of arrangements at the camp, with refreshments served by members of the C.W.A.C.

Music was supplied by Jack Marshall and his Band, and featured vocals by Sgt. Bea Curtis, C.W.A.C. Junior and senior hostesses were supplied by W.V.S. from the Citizens' Co-ordinating Committee, the staffs of the Bell Telephone, Hall's, Neill's, Mason's, and C.D.S. stores, the Hadassah Club, and the W.V.A. canteen group.

The jitterbug contest was won by Miss Beth Fisher and Pte. A. J. Desrochers. Spot dance winners were Misses Shirley Heslip and Ollie Smith, Ptes. Gourkue and C. B. Taylor. Birthday dance prizes went to Misses Pearl Morley and Yvonne LaPlante, Ptes. B. McKnight, and J. Seward and Sgt. Joe DeNoble.

Plan Musicales For Army Men

Arrangements for bi-monthly musicales for soldiers from the local Training Centre, to be held on Sunday afternoons at the Y.M.C.A., were discussed at an executive meeting of the Women's Voluntary Services. A committee from the Ontario Music Teachers' Association, headed by Mrs. Ford Turner, will arrange one of the programs each month, while the other will be in charge of Miss I. Weddell and Miss G. Fowler of W.V.S. Members of the W.V.S., under the convenership of Mrs. N. D. Seaton and Mrs. W Fanning, will serve refreshments to the soldiers after the musicales.

Other reports presented to the chairman, Mrs. N. D. Seaton, included the Canteen Committee report, given by Mrs. J. Londerville, which showed that 48 girls had served 202 hours at the canteen. Mrs. J. Matthews said that $68.50 in War Savings Stamps had been sold by the Miss Canada girls of her committee, who had worked 22 hours. Mrs. G. Cox, convener of hospitality, in her account, said that 30 soldiers had been entertained at Sunday supper by 15 hostesses. The W.V.S. has also supplied junior and senior hostesses for the Citizens' Committee canteen dances held October 19 and November 2, and also for the Saturday night bingos.

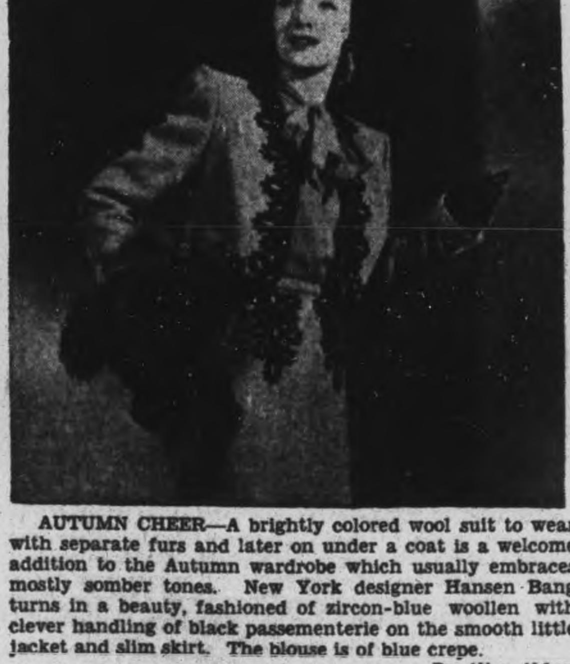

AUTUMN CHEER—A brightly colored wool suit to wear with separate furs and later on under a coat is a welcome addition to the Autumn wardrobe which usually embraces mostly somber tones. New York designer Hansen Bang turns in a beauty, fashioned of zircon-blue woollen with clever handling of black passementerie on the smooth little jacket and slim skirt. The blouse is of blue crepe.

—By Alice Alden.

Bride-Elect Given Chair

Miss Evelyn Fry, bride-elect, was the guest of honor this week at the regular meeting of the sewing club, of which she is a member, held at the home of Mrs. A. G. Watson, 18 Stewart street. The bride-to-be was presented with a boudoir chair in green floral design, and a set of towels on behalf of the girls, and received other pretty and useful gifts.

Those present included: Misses Evelyn Fry, Helen Starr, Jessie Lillico, Edith Abraham, Edith Preston, Dorothy Mahood, Hazel Mahood, Beatrice Mahood, Helena Gough, Lillie Brown, Alice Brown; and Mesdames A. G. Watson, Mary Petrie, Margaret Fry, L. Barry, S. Townsend, M. Perry, K. R. Hoard, F. White L. Fry, S. Mahood and H. Louden.

Fraserville

A masquerade party was held in the Orange hall at Fraserville this week, under the W.A. After the parade of those in costume a short program was enjoyed consisting of games, and a dialogue by children of the South school. Those taking part were: Louise Moore, Ted Sandback, Irene McElroy, Earl Lackey. Mrs. Walter McElroy contributed a solo after which refreshments brought the evening to a close.

Mr. and Mrs. L. L. McClenaghan and Danny of Fraserville and Messrs. Clarence and Clifford Johnston of Springville were recent guests with Pte. R. J. Elliott and Mrs. Elliott of Port Hope.

Mr. and Mrs. Bert Cunningham of Peterborough were guests of Mr. and Mrs. Frank Whitfield of Fraserville.

Mr. and Mrs. Ray Williamson, John and Luzerne of Blackwater, Mr. and Mrs. Ernie Moore, Doris, Lavergne, Wayne and Roger, Mr. and Mrs. L. McClenaghan and Danny, Mr. Ronald Argue of Fraserville, Miss Eileen Thompson, Baillieboro and Mrs. John Moore were guests this week of Mr. and Mrs. Donald Lang, it being the occasion of their little son Ralph's first birthday. Greetings were also received from his grandmother, Mrs. H. Lang who is visiting at Shaunavan, Sask. and from a cousin at Dayton, Ohio.

MARRIED OVERSEAS—A former resident of Peterborough, Rose Russell Fletcher, of Guildford, England, was married recently to Eric Charles Hart, R.A.F., in Stoke Church, Guildford. The groom is the son of Mr. and Mrs. C. Hart, of Guildford, and the bride is the daughter of the late Mr. and Mrs. H. G. Fletcher of Peterborough. A sister, Mrs. J. Loveday, attended her, and another sister, Mrs. W. J. Conners, lives at 26 Brown street, Peterborough.

Millbrook

Mr. and Mrs. H. J. Tiffin and two children moved from Peterborough to Millbrook this week, occupying the house purchased from R. A. Ford. Mr. Tiffin has taken over the Ford business, and Mr and Mrs. Ford left for Peterborough on Monday, where they will make their home.

Nursing Sister Peggy McCarthy of Kingston, is spending a furlough with her mother, Mrs. E. H. Barnes, and Mr. Barnes. Mrs. Clinton McGee and baby, who have been with Mrs. Barnes for some time past, left this week to join her husband, PO. C. McGee, RCAF, at Jarvis.

Mrs. Herbert Ball left this week for an extended stay in Peterborough. Mr. and Mrs. Edward McDowell are moving into the Kennedy home, King street, where Mrs. Ball had been staying.

Miss Wilma Fallis, Reg.N., who has been spending two weeks' vacation with Mr. and Mrs. Clarence Ball, Mrs. H. Ball, and other friends, returned this week to her position as night superintendent at the Woodstock General Hospital.

Presbytery officers who visited the Young People's Union this week and assisted with the program included Miss Gladys Langton and H. Robb of Peterborough, the latter giving the talk, and the former conducting the recreational period.

Pte. George Sisco, son of Rev. A. L. Sisco and Mrs. Sisco, is serving overseas.

REJECTS OFFER

INVERNESS, Scotland — (CP). — A bid of more than $14,000 for a four-year-old shorthorn bull was rejected by the owner at a cattle sale here.

BURTOL SUPER-CLEANERS

Re Saturday Closing

In co-operation with other business places in the city, until further notice this store will close at 6 o'clock Saturday evening.

BURTOL SUPER-CLEANERS
425 George Street

How OXYDOL Washes

White Without Bleaching

You Wouldn't Want a Whiter Wash! OXYDOL'S "Hustle-Bubble" Suds Are So Lively, They LIFT Dirt Out! Even Your Biggest Washes Come So Clean They're White Without Bleaching!

★ Yes, you can hang out a wash so gleaming, snowy-white you just know everybody admires it! You see, Oxydol's "Hustle-Bubble" suds are so energetic they *lift* dirt out! All your white things, except of course for unusual stains, come white without bleaching. Radiantly white!

SAVES CLOTHES IN WARTIME!

With Oxydol there's no need for hard rubbing or harsh bleaching! This means clothes last longer in these wartimes. And Oxydol is so *safe*—safe for washable colors, rayons, and your own precious hands! Economical, too — you'll be surprised how much clothes or dishes a single box of Oxydol will do!

MADE IN CANADA — Trade Mark Registered

ZELLER'S
RETAILERS TO THRIFTY CANADIANS

To Wear Now and Right through Winter!

Dome-fastener Styles. Lined

CAPESKIN GLOVES

Military Tan - Brown - Black

The kind of gloves a man likes to wear, because they are handsome and sturdy, but not too heavy. And they're grand for winter, because they're warmly lined. Zeller-Thrift-Priced, pair 2.39

Spun Rayon Scarfs

52 Inches Long. 11 Inches Wide

Be he ever so conservative, he nevertheless likes colour in his Scarf. So if you're buying one for Your Favourite Man, select a patterned (or attractive solid colour) Scarf of lightweight Spun Rayon. Paisley and novelty patterns! Navy, wine, brown, green. Zeller-Thrift-Priced 89c

Men's Warm Combinations

Two groups! Cream rib combinations in sizes 36 to 44; button-front and buttonless styles; long sleeve, ankle-length. Zeller-Thrift-Priced 1.15

WARM PYJAMAS

Of striped flannelette. Sizes A to D. Coat with lapels and collar; one handy pocket. Trousers with draw-string. Zeller-Thrift-Priced ... 1.95

WORK SHIRTS

Of sturdy doeskin. Negligee collar style; with double stitched seams throughout. Pocket. Various colors. Sizes 14½ to 17 .... 1.39

Boys' Pullovers

In Sizes small, medium and large. Fine tailored sweaters, "V" neck and long sleeves. Colours royal blue, wine and navy 1.95

ZELLER'S LIMITED

Of Interest to Women

JUST FOR WOMEN

By CONNIE NICHOLSON (Society Editor of The Examiner)

CARE OF LEATHER

Everyone's getting out fall and winter gloves, scarves and hats, preparing for the colder weather ahead. It's surprising the wear a woman can get from her leather gloves, if proper care is taken when washing them. However, it must be remembered, if the gloves have ever been dry cleaned, they should never be washed.

To wash pigskin, capeskin or kid gloves, put them on the hands, but wash doeskin and chamois gloves off the hands, because they soften when wet, and may tear. Fabric gloves of rayon or cotton, should be washed off the hands also. Remember that gloves should be washed frequently, since when they become soiled, embedded dirt and grease often dull the color permanently and tend to harden the leather. Also, it's harder on the glove when it is necessary to rub too hard.

Here's a special tip to restore softness to leather gloves. After they have been washed, rinse them thorouhgly in cool clear water, and then give them a final rinse in fresh, light suds. This method restores some of the oil lost in the washing, and helps keep the leather soft and pliable. Gently ease the gloves back into shape, and roll them in a towel, starting at the finger tips. Knead out as much water as possible, and unroll right away.

Give your lungs a little exercise by blowing into each gloves to puff back to shape, and dry flat, away from heat. While they are still slightly damp, work the leather between thumb and forefinger all over the gloves. The method is called finger pressing, and the final touch to insure soft, new-looking gloves.

◇ ◇ ◇

LEATHER ACCESSORIES

Speaking of the care of leather, now that it is scarce and hard to get, it's a clever woman who makes sure that her favorite leather accessories will last. Leather belts, luggage, and purses can be sponged off with warm extra-soapy water to clean them, and then rubbed with a soft cloth, wrung out in castor oil or liquid wax. With a little special care on faded or cracked spots, a bright glossy surface will appear, making the article appear new again.

◇ ◇ ◇

STORING SUMMER CLOTHES

Everyone is especially careful to store away winter woollens in the spring, and see that they are packed securely in mothballs, or hung in moth-proof closets, but not everyone takes as much notice about storing summer clothes, whereas in reality, they need just as much care, because they are stored for a longer period of time.

The most important precaution to take when storing rayons or any other summer clothes, is to be sure that they are absolutely clean. Garments that are the least bit soiled may cause the fabric to rot over a period of time. Perspiration left in garments may not only affect the fabric itself, but also change the color, and spots are much harder to remove after they have become set.

When packing the clothes, look at the texture, and the style, before deciding whether they should be folded flat, or hung in a bag. Certain rayon fabrics, such as crepe, hop-sackings, basket-weaves, jerseys and rayon tweed will keep in better shape if they are folded, and rayon dresses with bias skirts or circular skirts, should also be folded. When clothes are put away on hangers, they should be hung straight, with shoulder seems adjusted so that they are just at the top of the hanger. Buttons should be fastened to keep the collars and shoulders in line, and all rayon skirts should be hung from the waistband.

Pieces of clothing made either wholly or partly of acetate rayon need special care, since acid gases, found in almost every atmosphere will cause certain acetate rayon colors to change hue. Before storing them, give them a final rinse in washing soda, and this will minimize the effect of the gases which cause fading. Remember, when packing acetates, to wrap them in old sheets, hang them in cloth garment bag, or store them in wooden or metal trunks or boxes, because paper tends to accelerate gas fading.

And here's an added tip. Label garment bags, boxes, and trunks, so that time can be saved when a particular article is needed, and there is no need to rummage through everything, disturbing other articles.

KITCHEN TIP

◇ ◇ ◇

How often has mother groaned when she discovered that the bread she bought for sandwiches was too fresh, and would not slice thinly without looking slightly chewed? Well, the next time that occurs, just tell her to place the loaf in the frigidaire until it is thoroughly chilled, and it will slice much more easily.

Smartly yours this Fall!

Prettiest styled dresses of the season — featuring the Deja and the Cardi Deane Frocks.

ELLA KINGDON STYLE SHOP

Over Bank of Toronto

BUY BONDS — INVEST IN VICTORY

"SALADA" TEA

Needlecraft Pattern

CABLE STITCH SET

Whether they're teensters or "over 21" this flattering pill-box will go with so many things. The bag is one to carry with pride, it's so lovely.

This set in cable stitch (easy to do) matches the mittens shown recently. Pattern 521 has directions for hat, purse; stitches.

Pattern Number ....

Size ....

My Name ....

....

Address ....

I enclosed 20c for postage

DOROTHY DIX . . . . .

HUSBAND-SNATCHING RACKET

Easier to Understand Predatory Women Than Girls Vamping Men For Sport of It.

◇ ◇ ◇

DEAR MISS DIX—Why does the public not do something about suppressing the type of female devil who deliberately seeks to infatuate a married man and take him away from his wife? She is everywhere. On the street. In the shop. In the office. In the schoolroom. Even in the church. And she wrecks more lives than all the whiskey that has ever been distilled.

The finest human being that has ever graced this world is a good woman, but the most detestable that has ever disgraced it is the she-devil whose specialty is the infatuation and beguilement of married nincompoops.

DISGUSTED MAN.

◇ ◇ ◇

Consider Philandering Men

ANSWER—The professional husband-snatcher is all that you say she is, and something with boiling oil in it should be done to her, but before she can be eliminated from society we will have to purge it also of the married men who are always on the lookout for some good-looking woman to lead them astray. There is nothing easier to find than temptation if you are hunting for it.

Undoubtedly the meanest and most unprincipled woman in the world is the one who ruthlessly breaks up another woman's home and orphans little children for her own profit or pleasure. The thug who holds up a man at a pistol's point and takes away his wallet is an admirable character compared to the woman who takes a husband away from his wife because she wants the luxuries he can give her. For the man has only been robbed of his money, while the wife has been robbed of everything that makes life worth living to her.

Still it is easier to understand these predatory females than it is the girls who make a specialty of vamping husbands just for the sport of the thing. They don't want the fat, middle-aged men they take away from their wives, but they think it shows their superior powers of fascination to be irresistible to married men. And they get a kick out of seeing wives writhe in helpless jealousy when they contrast their fading charms with the girls' youth and beauty.

That husband stealing is a common and profitable feminine racket is a matter of universal knowledge. Especially to men. It is one of the dangers that only poor men escape. For the world is filled with women who are artists in separating every rich man from his wife and his money, and who will get him if he doesn't watch out.

◇ ◇ ◇

DEAR DOROTHY DIX—Do you think it is right to forbid a 15-year-old girl having any association with boys? I believe that parents should be somewhat strict with their children, but isn't it carrying things too far when an adolescent girl is not permitted to hold a telephone conversation with the boys of her own group, or to attend a mixed party, or to have a date, or to have a boy come to her house?

Just what is your personal opinion of this matter?

WONDERING.

◇ ◇ ◇

Parents Throw Girls to Wolves

ANSWER—Overly strict parents, who think they are protecting their little ewe lambs by never letting them have even a peek out of the home corral, are really throwing them to the wolves. They are bringing upon their girls the dangers they fear, for they are making boys mysterious and romantic figures and hence desirable, instead of letting their Sallys and Mamies grow up with the boy next door and the one across the street and know them as they are, shorn of all illusions. No girls are so boy-crazy as the ones who are never permitted to have a date.

Even the dumbest parents should have enough sense to know that they can't keep their daughters from thinking about boys by forbidding them to do so, and that their only chance of being able to protect them is to let them have their company at home where they can get acquainted with the lads and see whether they are desirable friends or not.

The Garden of Eden episode should be required reading for all parents of girls. Eve's granddaughters still have that hankering for all forbidden fruit.

◇ ◇ ◇

DEAR MISS DIX—I am a girl of 16, engaged to a boy with whom I am terribly in love. We plan to be married on his next furlough, but I have very bad health, have fainting spells every day. He says that makes no difference to him, but do you think it would be fair to him for me to marry him under the circumstances?

ADELE.

◇ ◇ ◇

ANSWER—No, there would be no happiness in such a marriage for either one of you. Get cured first. Health is the prime requisite in every marriage.

Released by the Bell Syndicate, Inc.

Fashions

Intriguing new yoke neckline on that indispensable dress, the classic shirtwaister; Pattern 9308. Simple good taste, tailored lines.

Pattern 9308 comes in sizes 32, 34, 36, 38, 40, 42, 44, 46, 48 and 50. Size 36 takes 2⅞ yards 35-inch fabric, ¾ yard contrast.

Pattern Number ....

Size ....

My Name ....

....

Address ....

I enclosed 20c for postage

THE TEA HOUR GOSSIP . . . .

Sometimes, when we are having company in to dinner, we wonder what we can serve for dessert that will be tasty, yet unusual, so that is what my recipes are going to be today. I hope you will try them.

Pupmpkin Chiffon Pie

1 tablespoon gelatin, ¼ cup cold water, 1½ cups cooked pumpkin, 1 cup brown sugar, 2 teaspoons cinnamon, ½ teaspoon ginger, ¼ teaspoon allspice, ½ teaspoon salt, 2 tablespoons butter, ½ cup milk, 3 eggs (separated), 2 tablespoons granulated sugar, 1 baked pastry shell. Soften gelatin in cold water for five minutes. Combine next eight ingredients with slightly-beaten egg yolks in the top of a double boiler. Cook over water until thickened. Add gelatin and stir until dissolved. Cook until beginning to congeal. Beat egg whites, add sugar and beat until stiff. Fold into pumpkin mixture. Pour into baked pastry shell and chill until firm.

Cottage Cheese Pie

1½ cups smooth cottage cheese, a cup of fine chopped raisins or a cup of moist coconut, ½ cup honey, syrup or sugar, 2 eggs, 1 lemon rind grated and juice, 2 tablespoons cream, 2 tablespoons butter.

Press the cheese through a ricer, add other ingredients and mix thoroughly. Turn into paste-lined pie-pan and bake (450 degrees F.) until the mixture thickens slightly. Lower the heat (325 degrees F.) and bake until firm.

Boiled Cider Pie

1-3 cup rich boiled cider, 1-3 cup grated maple sugar, 2 eggs, ½ teaspoon nutmeg, ½ cup seeded raisins, 1 teaspoon butter, 2 egg whites, 2 tablespoons powdered sugar, if meringue is desired.

Boil sugar in cider until dissolved. Add beaten eggs slowly and stir until thickened. Add butter, raisins and nutmeg. Turn into pan lined with crust. Cover with top crust and bake in a very hot oven for 10 minutes. Then reduce the heat slightly and continue cooking for about half an hour longer. If you prefer, omit the top crust and cover with a meringue.

TO VISIT CANADA

LONDON — (CP). — Commissioner Charles Baugh, chief of staff of the Salvation Army, plans a visit shortly to Canada and the United States to discuss territorial and inter-territorial matters.

NICE STYLING — Lovely Jane Wyman, shapely film star, models a new beach outfit that you'll see down south this winter or here next summer. It's a one-piece white terry cloth swim-suit with a V-neckline. Worn casually over her shoulder is a long robe of the same material. Even her beach umbrella is made of white terry cloth.

THE STARS SAY . . . .

By GENEVIEVE KEMBLE

For Saturday, November 4

A very lively state of affairs is forecast for this day, although a peculiar, subtle or intriguing undercurrent makes the outcome precarious or uncertain. Complications and perplexities, possibly with the pre-precipitation of an unforseen and unprepared-for change, and one of significance, may be at the root of this commotion. Private affairs may be involved, and also litigation, but in general the good judgment to cope with the situation is sound. Be alert to all snares and subterfuge, sign papers cautiously and keep emotions in hand particularly in love affairs or romantic adventures.

Those whose birthday it is may look for an exciting year, in which there may be sudden, confusing complications to be sagaciously and discreetly managed, lest there be loss of funds, good name and personal harmony and satisfaction. A surprising opening for change, travel adventure, either in business or private associations may give rise to this perplexity, which would be heightened by rash, imprudent or careless management. Sign all agreements and writings with care, and be guided by sound reason rather than impulses and emotions, for pleasant and profitable culminations of a year of adventure or crises.

A child born on this day should have much talent, versatility, and intellect, but may be the dupe of its emotions, impulses and strange illusions or eccentricities.

NAMED AFTER LEADERS

PAIGNTON, England — (CP). — Two Lion cubs born at Devon Zoo have been named Stalin and Churchill.

For PERMANENT COLORFUL CHARM use Murphy Paints and NARVO

Canada's Smartest Finishes

ROUTLEY'S

"MURPHY" PAINTS—WALLPAPERS—GIFTWARE

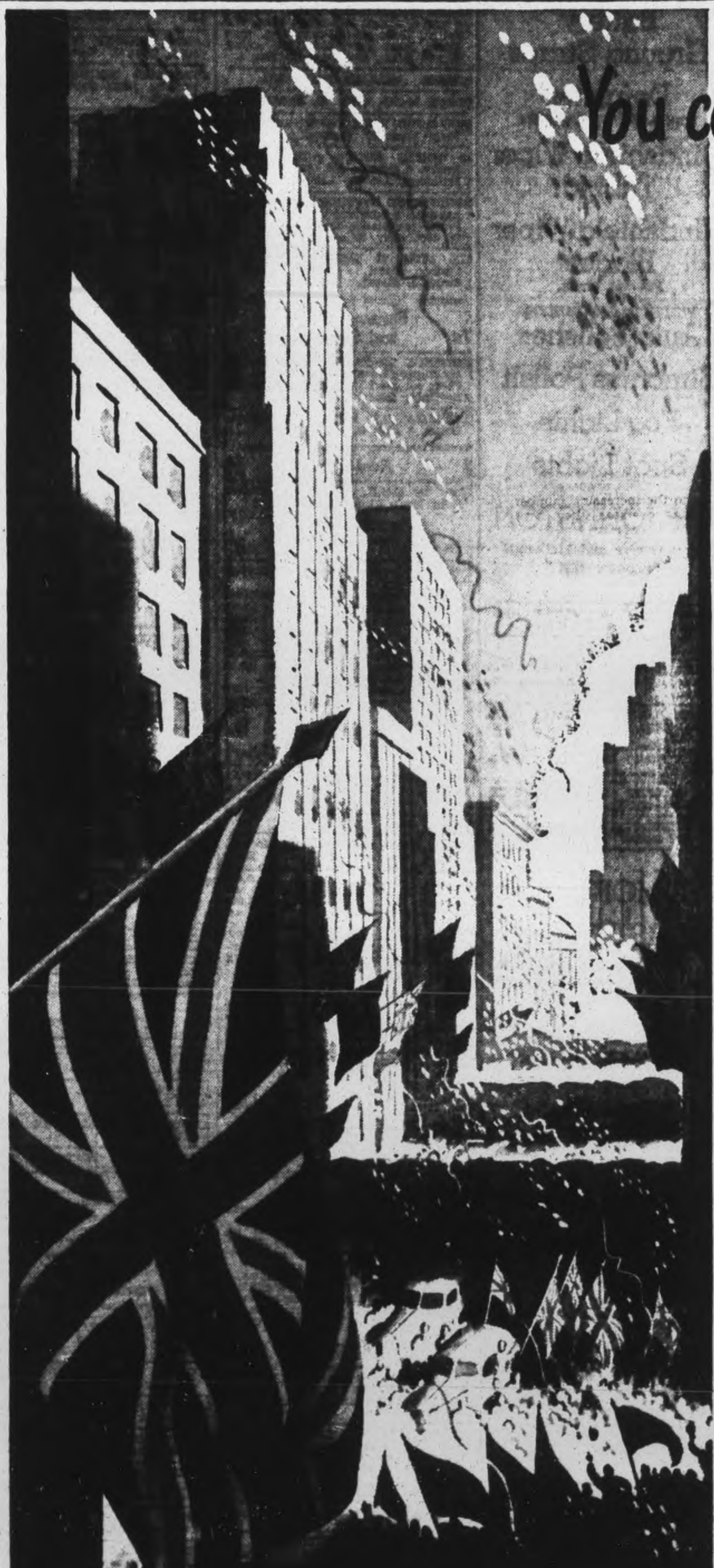

You can make this day come quicker

"V" Day is on the Way!

Some day soon the war'll be over . . . and the celebrations will start . . . snow storms of confetti will come pouring from office buildings . . . gaily coloured streamers will twine themselves around lamp-posts . . . mothers, with sons and daughters in the services, will hang flags from their windows . . . children will come joyfully home from school.

What a song of Victory it will be!

Every Canadian knows that there will be a "V" Day eventually . . . but no one can answer the one question — WHEN? We can make it sooner by backing the war to the limit.

We can buy Bonds . . . for every dollar we invest in Victory Bonds is a fighting dollar backing the men of our armed forces now liberating Europe from her shackles . . . every dollar we lend to our country brings "V" Day nearer and nearer.

Are you doing your utmost?

Are you contributing all you can to Victory . . . or can you do more?

Of course you can . . . you can buy more Victory Bonds than you're already buying . . . not only during the 7th Victory Loan but every month thereafter till *that day*. . . "V" Day . . . arrives!

Invest in Victory — Buy Victory Bonds

CONTRIBUTED BY

Hiram Walker-Gooderham & Worts Limited

The Examiner

CLASSIFIED ADVERTISING RATES

Cash with order, 1½c per word per insertion; 35c minimum for first insertion; 45c minimum with box number

If paid within five days, 2c per word per insertion.

After five days, 2½c per word per insertion.

Refunds must be claimed within thirty days

The names and addresses of boxholders are confidential and cannot be given under any circumstances

THE PETERBOROUGH EXAMINER reserves the right to classify, edit, or reject any classified advertising copy Read your ad at the first insertion The Examiner will not be responsible for more than one incorrect insertion Copy accepted up to 1 p m each day for insertion the same day except Saturdays, when copy must reach The Examiner before 10 a.m.

Birth Notice	75c
Card of Thanks	75c
Engagement Notice	75c
Marriage Notice	75c
Death Notice	75c
In Memoriam	75c

The above charge is for 50 words—over 50 words 2c per word is charged

Coming Events — First insertion 20 words or less, minimum charge 50c Subsequent consecutive insertions 40c per insertion. Over 20 words, 2c per extra word per insertion

TELEPHONE 4641

Births Marriages Deaths

In Memorian

Card of Thanks

ENGAGEMENT

The engagement is announced of L.A.W. Irene Mallett of Prince Albert, Saskatchewan, to L.A.C. William Alfred Nichols, son of Mrs. F. S. Nichols of Smith. The wedding will take place quietly in the Anglican Church in Barrie in November. Rev. Howden, formerly of Lakefield, will officiate.

DIED

ROWE, William — On Wednesday, November 1, 1944, at the residence, 567 Reid street, William Rowe, beloved husband of the late Annie Pearse and mother of Mrs. James A. Spencer, Mrs. Gertrude Nicholson, George and Oscar Rowe. Funeral service on Saturday, November 4 at 2 p.m., from the Nesbitt Funeral Home, 347 Charlotte street. Interment Lakefield Cemetery.

IN MEMORIAM

HILL—In loving memory of Robert Hill, who passed away Nov. 3rd, 1938, and his wife, Christina Hill, who passed away Nov. 15th, 1943. —Always remembered by their son and daughters.

FLORISTS

TURNBULL'S FLOWERS LIMITED 441 Ge[illegible] Phone 7583—Nights 3257

COMING EVENTS

First insertion, 20 words or less, minimum charge 50c. Subsequent consecutive insertions, 40c per insertion. All over 20 words, 2c per extra word per insertion.

BRITISH ISRAEL MEETING WILL be held in the Paragon Hall, Friday evening, November 3, at 8.15. All welcome.

DANCE, LAKEFIELD TOWN Hall, Friday, November 3, Graydon Sheldon's Orchestra. Modern and old time. Admission ladies' 35c, gent's 50c.

RUMMAGE SALE, 446 GEORGE North, Saturday, Nov. 4, 9.30, Eastern Star L.O.B.A.

LIBERAL BROADCAST EVERY Monday, Wednesday and Friday over CHEX at 7.25, in interests of the Victory Loan.

Y.W.C.A. CAMPERS' REUNION, Saturday, November 4, 4 to 8 p.m Swim, games, contests, supper. Registration fee 15c.

JEANETTE SCOTT CHAPTER, I.O.D.E. Tea, sale of work and home cooking Y.W.C.A., Saturday, November 4, 3 to 6 p.m.. Tickets 25c.

BINGO TO-NIGHT AT MOOSE Hall 8.15, $100.00 in cash prizes and many other awards of good quality merchandise, with this assurance, "every cent, 'yes' every cent" of net proceeds will go towards providing cigarettes for your boy overseas and assisting the local Spitfire Fund. Remember? First game will award a most substantial cash prize. Everybody welcome. Admission 25c, extra card 10c.

BOWLING AT K. OF C. SATURday afternoon and evening. Excellent alleys.

HOSPITAL WOMEN'S AUXILIARY general meeting, Sunday School Auditorium George St. United Church, Monday, November 6, at three p.m. Talk on the new civic hospital by Alderman Adam Sands, chairman of the council's special hospital committee. All interested should hear it and are urged to attend.

DANCE AT ZION TUESDAY, NOvember 7. Gent's 50c, ladies' 25c. Music by Haymakers.

HALLOWE'EN TEA AT THE HOME of Mrs. J. K. Sheehy, 366 Simcoe St., Saturday, November 4, from 4 to 6 p.m. Sponsored by St. Peter's Sodality.

DANCE LEGION HALL, SATURday, Nov. 4, modern and old time dancing, Red Moncrief and his music. Admission 35c. Tune in CHEX. 7.30 Saturday night.

In Memoriam Verses

A booklet from which In Memoriam verses may be selected is available at the Advertising counter of The Examiner. Telephone Classified Dept. 4641.

Coming Events

(Continued from Preceding Col.)

QUEEN MARY HOME AND School Association, Monday, November 6 at 8 p.m. Speaker Mr. Olmstead. Subject, "Home Education.

DANCE AT RYE'S PAVILION Saturday Graydon Sheldon's Orchestra. Modern and Old Time dancing. Admission 35c. Gents 50c. Tune in CHEX 8.30 to 9.00

BINGO AT THE ORANGE HALL Saturday 8.15 30 games 5 freeze outs. Large Cash Prize on 13th Game Substantial Cash prize on 10, 20 and 30th Game Come and bring your friends.

SOLDIERS CIGARETTE BINGO at the Legion Hall tonight at 8.15 the main prize will be $40.00 and one of $5.00, three of $2.00 each, and five of $1.25 each, Through your patronage we have been enabled to send more than one million cigarettes to the boys overseas. Admission 25c. Extra card 10c.

RESERVE THE DATE, NOVEMber 15, for Grenfell Tea at the home of Mrs. W. R. Morris, Homewood avenue. Home cooking table, sale of Christmas cards, stationery and handicraft.

PERSONALS

LOOKING FOR A GOOD BRASSIERE? Call your Spencer Corsetiere—8758.

"SLENDOR TABLETS" — HARMLESS and effective Two weeks' supply $1.00. $5.00 At Buchanan's, Finn's and McLeod's Drug Store

MINERAL BATHS — COLDS AND FLU. 167 Hunter West. Dial 3157.

MEN, WOMEN OVER 40, FEEL OLD, worn, weak? Want normal pep, vim, vitality Try stimulants, tonics in Ostrex Tonic Tablets Introductory size only 35.c For sale at all good drug stores everywhere.

FULLER BRUSH REPRESENTATIVE Telephone 9778.

FULLER BRUSH PRODUCTS. J Wright, 580 Bolivar. Dial 8502.

FULLER SALESMAN. F. DAWE, 451 Water. Telephone 4789.

SPIRELLA FOUNDATIONS. 3011

RAWLEIGH'S PRODUCTS. 360 SIMCOE Telephone 3055.

AVON REPRESENTATIVE. 548 Bethune Street. 3194.

3a Hairdressers 3a

SPECIALS — END PERMANENTS $1.00 up. Oil Permanents $2.50 up. Downer's. Dial 8874.

SPECIAL RE-CONDITIONING PERMAnent, $7.00. Paris Beauty Salon, 184 Hunter Street W., opposite Bell Telephone Co. Telephone 5311.

REGINALD HAIR STYLIST SPECIALizes in Permanent Waving, White, Fine, and Difficult Hair. Telephone 8543. 232 Charlotte.

EILEEN RUSSELL, 216 MONAGHAN Road, opposite Prince of Wales School, is now in a position to take your appointments. Telephone 8278 Only best available materials used.

EXTRA SPECIAL OIL WAVE, $6.50 FOR $5.00. Rosanne Beauty Salon, Kresge Building. Dial 8837.

MARY MARINO ADVISES ONE OF her better Cream Waves for that hard to curl, and dry hair. Dial 8663

FOR SALE

4 Miscellaneous 4

DOUBLE FOLDING BED COT, DOUBLE Wooden Bed and Springs. 3776.

1937 CHRYSLER ROYAL ENGINE. 279 Braidwood Avenue.

UPRIGHT PIANO, FIRST-CLASS CONdition. Telephone 9276.

CHILD'S DESK AND CHAIR. 243 Stewart Street.

QUEBEC COOK STOVE, WITH WARMing Closet. Small Fitted Fur Coat. 4360.

LADY'S BLACK FUR COAT AND Muff, good condition, $30.00. 283 Prince.

WASHER SERVICE

ELECTRIC OR ENGINE DRIVE

Protect your Washer. Have it repaired. Delay may be costly. We can rebuild and refinish your Washer to look and run like new. Telephone today.

We carry a large stock of Repairs, including:

WRINGER ROLLS, MECHANISM OIL AND MOTORS TO ENABLE US TO GIVE PROMPT SERVICE.

TUB BENCHES, SQUARE TUBS, CLOTHES RACKS and FILLER DRAINERS ARE NOW AVAILABLE.

ONE SLIGHTLY USED WRINGER POST

Ironer

Fully Guaranteed

Gibbons & Knox

BEATTY WASHER STORE

332 George Street

Telephone 3129

BICYCLE, $17.00. 8971.

BOY'S LEATHER COAT, SIZE 14 YEARS lined throughout. 3770.

LADY WOULD LIKE TO MEET REfined Couple to Share Comfortable Home. Write Box 36, Examiner.

USED SEWING MACHINE. TELEphone 3702.

We have Good Stocks of: Plumbing and Heating Materials; Enamel Goods Baths, Showers, Closet Combinations Bowls, Tanks, Seats, Laundry Tubs, Sinks, Basins, Water Systems, Septic Tanks, Range Boilers, Hot Water Heaters Hot Air Furnaces, Radiators, etc Pipe and Fittings for all Fixtures, Steel Beams, Channels, Angles, Rounds, Flats etc.

The Peterborough Metal Co.

256 Simcoe St Telephone 5769

FILING CABINET. DIAL 5798.

BLUE GENDRON PRAM, GOOD CONdition. Telephone 9497.

WESTINGHOUSE ELECTRIC REFRIGerator. Telephone 3098.

POTATOES, TRACTOR PLOW. TELEphone 5089.

THREE-PIECE CHESTERFIELD SUITE good condition. Telephone 8017.

CAR HEATER. DIAL 9084.

FOR SALE

4 Miscellaneous 4

½ PRICE SALE

New Merchandise

Reason

MUST MAKE ROOM FOR NEW

Below Freezing Locker Plant

Passenger and Car Chains

Cross Chains

Cross Chain Links

Strap-On Chains

Radiator Stop Leak

Piston Rings

Piston Expanders

Water Pump Repair Kits

Battery Ground Straps

Defroster

Cord and Plug Complete

Windshield Wiper Tubing

Windshield Wiper Blades

Pre-war Stock.

WHIZZ and TUMBLER

Auto Polishes

Simonize Polish

Fog Lights

Spot Lights

F. H. JOHNSTON

Corner George and McDonnel

Telephone 4697

FOUR-BURNER GAS STOVE (McClary), $25.00. 344 Elm Street.

GENT'S BICYCLE. 9642.

GENUINE BROWN FOX FUR, GOOD condition, $10.00. Write Box 122, Examiner.

ROLL-TOP DESK, CHILD'S CRIB, Caracul Coat, size 14. 352 Water Dial 4453.

LARGE QUEBEC HEATER, REASONable. 287 Bethune.

SOLID WALNUT BEDROOM SUITE, Single Bed and Spring. Dial 4448.

STEEL WHEEL FOR NASH LAFAYETTE Car, 1937 model. Telephone 4543.

TOMORROW LAST DAY LADIES' COAT and DRESS EVENT

COATS at 24.95

DRESSES

2.00

3.95

5.95

9.95

BLACK'S

GEORGE at KING

Telephone 6812

TWO SMALL, USED QUEBEC HEATers, $5.00 each. Elliott Stationery and Adv. Sales.

CHEAP, SINGLE BED, COMPLETE; Dresser and Stand. 478 Donegal Street.

GAS STOVE. TELEPHONE 7780.

LADIES' AND GENT'S WEAR. 186 Antrim.

NEW COMBINATION DOOR 3 x 7. Small Wood Lathe. 4154.

MISSES' SKI SUIT AND WINTER Coat, size 16 Dial 9182.

GREY LLOYD PRAM. TELEPHONE 3492.

ELECTRIC RANGETTE. 554 ROMAINE after 6.

LADY'S BROWN COAT, FUR-TRIMmed, size 16. Man's Grey Tweed Coat, size 38. Dial 8544.

MAN'S SUIT, SIZE 38. DIAL 8896.

FOR SALE

4 Miscellaneous 4

BUFFET, COAT, SIZE 14. 85 AYLMER Street.

GIRL'S COAT, SIZE 14. APPLY AFter 5, 301 Elias.

BOY'S OVERCOAT 16, GIRL'S OVERcoat 12. Telephone 9387.

12-GAUGE IMPERIAL LONG-RANGE Shotgun Shells; Assorted Deer Ammunition. Can be seen at 137 Lake Street, Saturday Afternoon.

TWO 30-INCH CIRCULAR SAWS. Mandrel and Boxes; Two-Wheeled Trailer. Telephone 6532.

ACME COOK STOVE, TWO HOT WAter Radiators. 8631.

BOY'S BICYCLE, NEW OVERCOAT size 36, Girl's Coat size 12-16. 270 Dublin.

44-40 WINCHESTER RIFLE CASE 30 Shells. 466 Bolivar Street. Telephone 9033.

BOY'S OVERCOAT, TEN YEARS, GOOD condition. 205 Aylmer Street.

BLUEBIRD BICYCLE, $25.00 CASH. 6 Frank.

SKI JACKET LINED, SIZE 14. MRS. N. J. Pelech, Norwood.

LADY'S BROWN CARACUL COAT, SIZE 16, Grey Muskrat, Boy's Leather Coat, Boy's Winter Overcoat, 10-year-old, all in perfect condition. Telephone 9879

PINK CHINCHILLA COAT, LIKE NEW. Telephone 5498.

5 Dogs, Cats, Birds, Etc. 5

FIRST-CLASS COLLIE, GOOD HEELER; would make good Ranch Dog. Terrier. 245 Princess. 8576.

DOGS BOARDED. HEDGLEY KENnels, Port Hope Highway. Telephone 4906.

7 Livestock and Poultry 7

100 LEGHORNS, YEAR-OLD; 100 PLYmouth Rock Pullets, just started to lay; 200 White Leghorn Pullets, 4½ months old. Telephone 6074.

SERVICEABLE AGE YORKSHIRE Boars, everything on pedigree, qualified in advanced registry. Redmond Walsh, Route 3, Hastings.

BLACK PERCHERON TEAM, RISING 4 and 5, sound; will make 3,000. Will Sell or Trade for Cattle or Pigs. Grey Horse, seven years old, 1,600, sound Harold Dean, Baillieboro, 53 ring 1.

HORSES. WILLIAM FAIR. 7091.

BLACK MARE, 1,700. H. McGEE, IDA.

TWO GOOD, YOUNG SPRINGER COWS Percy Moncrief, Fraserville.

50 WHITE ROCKS AND BARRED Rocks, 6 months old, $1.50 each. J. Pritchard, Leahy's Lane.

REGISTERED SUFFOLK RAM LAMB—has been a constant winner this Fall. Priced reasonable, for quick Sale. N. W. McConkey, Telephone 8149.

SIX PIGS, 11 WEEKS OLD; FIVE Spring Calves. Arthur Hendren, Route 1, Keene.

7x Farmers' Needs and Supplies 7x

HASTINGS CO-OP—EGGS AND POULtry Shipped Weekly. Orders taken for Feeds all kinds. Telephone 11 or 107, Hastings, Ontario.

ONE MOW HAY. MICHAEL McMANUS, Douro, 4 ring 42.

8 Real Estate 8

Close to C.G.E., New, Real Modern Bungalow, Immediate possession $3,200.00

O'TOOLE BROS.

Real Estate and Insurance

184 Charlotte Street. Phone 9447

$2,500 Large Brick, Full Plumbing, furnace, Millbrook.

$4,000 5-Room Semi - Bungalow, hardwood up and down, full plumbing, furnace, Downie Street.

$4,000 Brick 7 Rooms, full plumbing, furnace, Water St. N.

$5,300 7-Room Brick, hardwood floors up and down, mod. Possession Dec. 1. Gilmour Street.

$5,800 Lovely Modern Bungalow, shower, garage, Charlotte.

H. J. McCANNAN

Real Estate and Insurance

JACK SINCLAIR, Salesman

140 Simcoe St. Telephone 4246

FOR SALE — $3,600. LAKEFIELD, Red Brick 7-Room House, waterworks, attached garage, hot air heating. Immediate possession. Telephone 5961.

Brick, 6 Rooms and Sunparlor, Modern, garage, West side	$6,200
Brick, 7 Rooms central, modern, double garage	$6,000
Frame, 6 Rooms, lights, double lot, on bus line	$1,500
62 Acres, 100 Working, 20 Hardwood bush, 2 good springs, Brick House, barn stone foundation	$3,500

Ground Floor Apartment, modern, central. Immediate possession. Adults only.

M STOREY

374½ George St. Telephone 6673

Elm, 6 Rms, Sewer	$1,700
Westcott, 6 Rms, sewer	$2,050
Perry, 7 Rms, sewer	$3,300
East, 4 Rms modern Bungalow	$3,500
McGill, 7 Rms, mod., lot 80x120	$4,200
Central, 7 Rms, modern	$4,500
Rink, Duplex, large lot	$5,000
West, Semi-Bungalow, like new	$5,500
East, 10 Rms, oil burner	$10,000

J. A. GIBBS, 141 Hunter St. 3843.

$9,000—200-Acre Farm, Brick House, good barns, electric lights, all-steel roof and running springs.

$3,200—6-Room Brick, central, full plumbing, Terms.

$4,500—5-Room Bungalow, East, hot water heating, modern bath. Possession December 1.

A. E. THOMPSON, Real Estate

Kresge Building Telephone 7264

FOR SALE—

$4,500—Rutherford Avenue, 6 Rooms.

$4,500—Murray, 8 Rm., good condition.

$3,500—Weller, 7 Rm, Possession soon.

$3,500—Alymer, Duplex, 5 Rm. each. Full plumbing in each, $1,000 down. Rent $36.00.

$4,000—Elm, Duplex, 5 Rm. each, plumbing each, rent $42.00, ex. for smaller. Fire Insurance—reasonable rates. N. H. Loans arranged at 4½%.

WALTER NUGENT

Real Estate and Insurance

187 Charlotte St. Telephone 3040

FIVE-ROOMED FRAME HOUSE, ¼ Acre of good soil, double garage, electricity. Immediate possession Snap. $850 cash. Apply Fletcher Garage, Baillieboro.

9 Business Opportunities 9

BUSINESS OPPORTUNITIES

Ask For Your Copy of "The Open Door" Tells how to start a profitable, spare-time Watkins Business of your own. Unlimited possibilities now and after the war. This book and other literature available FREE. Write Dept. OC-P-2A, 2177 Masson Street, Montreal.

10 Used Cars 10

1929 DESOTO SEDAN, SERIAL NO. OW372R, good tires, heater, new battery—$225.00. M. Gilbert, 322 Mark Street.

1932 FORD ROADSTER, SERIAL C18R-2622—$200.00. A. Brown, 496 Cambridge.

1929 CHEVROLET COACH SERIAL 3878911—$85.00. Five good tires. 607 Water Street, J. Adams.

FOR SALE

10 Used Cars 10

WANTED, PRIVATELY OWNED CAR for Cash. Telephone 7280.

1929 ESSEX COACH, GOOD CONDItion, five good tires. Serial 845569—$175.00. Telephone 9910. H. Sanders, 297 Louis Street.

1932 PLYMOUTH SEDAN, GOOD CONdition, five tires; Serial No. 9310857—$300.00 G. Hopcroft, 106 Hunter Street East.

1930 DODGE SEDAN, HEATER, FIVE tires. Serial No. DA2755 — $275.00. George Kerr, Route 2, Peterborough 4085.

10a Used Trucks 10a

WANTED

½-TON OR ¾-TON PANEL TRUCK

In Good Condition.

TELEPHONE 4697

1938 FARGO ½-TON PICK-UP, TELEphone 4511.

TO RENT

11 Miscellaneous 11

BABY SCALES, 50c WEEKLY. MILler's Drug Store. Dial 8734.

SEWING MACHINES RENTED. TELEphone Singer, 8425.

ELECTROLUX CLEANER, COMPLETE, by Day or Week. 4547.

11x Apartments To Rent 11x

GROUND FLOOR, MODERN, CENTRAL adults only. Write Box 31, Examiner.

UPSTAIRS APARTMENT, HOT AND cold water, garage. 223 Woodbine Avenue.

11xx Houses To Rent 11xx

HOUSE 5 MILES OUT OF PETERborough, on Highway. Write Box 24, Examiner.

12 Rooms 12

LARGE, BRIGHT ROOM, SUITABLE for 2, central. Telephone 8817.

FURNISHED ROOMS FOR MEN, 7 minutes from George Street. 417 Stewart.

FURNISHED BEDROOM, SUITABLE for Two, Telephone 7869.

FURNISHED BEDROOM, SUITABLE for Two, central. 7645.

WANTED

13 Room & Board Wanted 13

THREE OR FOUR ROOMS OR APARTment, urgently needed; children Telephone 3831.

ROOM AND BOARD FOR LADY, VIcinity C.G.E. Telephone 7349, after Six.

WANTED, FURNISHED, HEATED, Light Housekeeping Room, Business Woman. 4908.

13a Apartments Wanted 13a

HEATED, FURNISHED OR UNFURnished Apartment or Duplex; have 3-year-old son; repatriated Airman. Write Box 33, Examiner.

15 Miscellaneous 15

TO RENT, SMALL STORE AND LIVing Quarters, Peterborough or vicinity, for Returned Airman. Write Box 34, Examiner.

A MUSIC BOX, ONE OR MORE TUNES; must be in good condition. Telephone 4570.

WILL STORE PIANO IN EXCHANGE for use. Write Box 21, Examiner.

WOOD LOT. WRITE BOX 23, EXAminer.

PHONOGRAPH, ELECTRICAL WINDer, in good condition. Telephone 6509.

TILT SWIVEL CHAIR

Good Condition.

Write

BOX 35, EXAMINER.

TRICYCLE, IN GOOD CONDITION, with rubber tires, suitable for three-year-old. Telephone 7301.

COVER FOR 'CELLO, SMALL SIZE. Telephone 6654.

COOK STOVES AND HEATERS, ANY condition. Used Furniture. Telephone 3947.

FURS

Cash Paid for Your Old Fur Coat Write Box 257, Examiner.

TIMBER AND WOOD LOT. WRITE Box 316, Examiner.

CHRISTMAS TREES. WRITE BOX 315, Examiner.

ADDING MACHINE. 580 GEORGE. 4107.

IRON, RAGS, FEATHERS, PAPER Petersiel, Bethune and Hunter. Telephone 9403.

HIGHEST CASH PRICES for OLD GOLD (in any form)

WARNE'S

JEWELLERY STORE

349 George Street Telephone 5171

POULTRY AND FEATHER TICKS PAY Highest Prices. M. Glshman. Dial 8298.

STOVES, FURNITURE. HUDSON Telephone 65, Lakefield.

LIVE POULTRY WANTED — MARKET Prices. A Lantin. Telephone 6297.

LIVE POULTRY — PAY HIGHEST Prices. Florence 6823 560 Homewood

HIGHEST PRICES PAID FOR RAGS, Paper, Iron and Metals. J. Burfield Dial 8368.

STOVES AND FURNITURE WANTED Telephone 4115—Nights 6294.

LIVE POULTRY—MARKET PRICE. M Katz. 6906. 193 Aylmer.

18 Help Wanted, Female 18

WOMAN TO CLEAN, ANY DAY OF week. H. A. Morrow, Monaghan Road Dial 5431.

RELIABLE GIRL OR MIDDLE-AGED Woman for General Housework, by Week, Day or Hour. Apply 262 Parkhill Road, or Telephone 9207

PART-TIME HELP FOR CONFECTIONery and Lunch Counter, Nights. 452 George.

MIDDLE-AGED OR YOUNG WOMAN for Light Household duties; one willing to live in Village not far from Peterborough; good home. Write Box 13, Examiner.

WANTED

18 Help Wanted, Female 18

EXPERIENCED SALESGIRL

FOR SPECIALTY SHOP

WOULD PREFER APPLICANTS FOR FULL TIME. VERY STEADY EMPLOYMENT FOR ONE WITH PROPER EXPERIENCE. WILL CONSIDER PART-TIME APPLICANTS. GOOD SALARY.

Apply Selective Service 0-382

GOOD WAGES; NO LAUNDRY; SLEEP out; references. Telephone Evenings. 4520

GENERAL SALESGIRL, EXPERIENCED in Ladies' Ready-to-Wear; highest wages. Apply Selective Service. O-375

19 Help Wanted, Male 19

APPLICATIONS WILL BE RECEIVED for the Position of Organist and Choir Leader of St. James' Church. Write, stating experience and salary expected, to Box 32, Examiner.

20 Employment Wanted 20

SECOND FORM COLLEGIATE BOY desires Part-time Work after School and Saturdays. Dial 5741.

21 Boarders Wanted 21

LARGE ROOM, FIREPLACE, BRIGHT windows, suit Office Girls or Clerks. Telephone 7541.

TWO GIRLS TO SHARE ROOM, TWO minutes to Genelco. 51 Alfred. Telephone 5937.

TWO GIRL BOARDERS WANTED, TO Share Room. 156 Dublin.

ROOMERS OR BOARDERS. 63 Lansdowne.

WHO CAN DO IT

22b Painters, Decorators 22b

EFFICIENT, SMART STYLING for HOME DECORATION

Interior and Exterior

"Elastica Quality Goods"

HAROLD COLEMAN

Telephone 9922 336 George Street

COLEMAN BROS. — "THE HOME OF Decorating." Established 1906 Telephone 4485. North of Brock Street.

INTERIOR AND EXTERIOR PAINTing. Sprayed Painting. For Estimate, Dial 5963.

DECORATING AND PAINTING — INterior and Exterior. Archie Neilson Telephone 8507.

SEWING MACHINES REPAIRED Stuart, Dial 5287, 564 Division.

R M WOOD — EXTERIOR AND INterior Decorating. Telephone 8622.

PAINTING WANTED. TELEPHONE 9277.

CUMPSTY & DACK — PAINTING AND Decorating Country work done Telephone 4127.

22f Miscellaneous 22f

SEWING MACHINES REPAIRED. TELEphone Singer 8425.

BRICKLAYING, CEMENT WORK Chimneys Rebuilt, and General Repairs. Telephone 9836.

DUSTLESS FLOOR SANDING — Graham, 9007. Nights 8607.

DUSTLESS FLOOR SANDING. WILliam Higgins. Dial 8887.

22j Wood Cutting 22j

WOOD SAWED. J. O'NEILL. 5654

WOOD SAWING. CLIFF JEWELL Dial 4241.

25 Nursing 25

REGISTERED NURSE AVAILABLE Telephone 9436.

WHO CAN DO IT

25x Dressmaking, Sewing 25x

DRESSMAKING, TAILORING, ALTERations. Telephone 4936 593 Harvey

MEN'S CLOTHING A SPECIALTY — Darning, Mending, Shirt Collars, Pressing and General Repair. Plain Sewing. Children's Clothing. 607 Stewart Street. Dial 6904.

Electrical Repairs

FEE'S ELECTRIC SERVICE—REPAIRS. General Contracting. 104 Lock Telephone 6195.

Carting

CARTAGE AND MOVING. TELEphone 3847.

Custom Tailoring

HAVE YOU SEEN OUR SUPERB COLlection of Ladies Fall Suits, Topcoats and Odd Skirts—made of Manufacturer's Samples? Tony Pepe, Greene Building Telephone 4295.

Piano Tuning

WILLIAM POTTER—PIANO TUNING and Repairing (formerly Heintzman) Dial 9462.

FRED WALKER, HEINTZMAN & CO. Toronto, Authorized Piano Tuner — permanently located Peterborough Telephone 9496 Mail Order CHEX.

LOST

BLACK COCKER SPANIEL, WHITE stripe on chin and breast. Answers to name "Dutchie." Reward. Telephone 7350.

FRIDAY MORNING, TAN KID GLOVE, vicinity Hunter and George. Telephone 7823

BLACK KID GLOVES, KAWARTHA Club House, Saturday Night. Telephone 3069.

OCTOBER 25, BOSTON (MALE) OWNer pay advertisement. Mrs. Juby, 47 Ware.

BLACK BOSTON BULL DOG, WITH white markings on chest. Answers to "Pat." Reward. Dial 4222.

TIRE RE-LINER, SHERIDAN OR WAter. Telephone 6769.

WEDNESDAY, LEATHER WALLET, vicinity Alfred and Chamberlain. Finder send Valuable Snaps and Papers to 764 New Romaine.

LADY'S WRIST WATCH, INITIALLED "B.M.K." Keepsake. 588 Aylmer.

BLACK AND WHITE HOUND, TAN head, vicinity Fraserville Ed. Dainard, Route 5, Peterborough. Dial 7081.

RUBBER DOOR MAT TAKEN ON HALlowe'en from 343 Stewart. Telephone 5213.

SMALL GREY PERSIAN CAT. 563 Patterson.

LOANS

MONEY TO LOAN ON FIRST MORTGAGES

Easy Terms of Repayment.

Apply to

PETERBOROUGH WORKINGMEN'S BUILDING AND SAVINGS SOCIETY

414 Water Street

Established Over 50 Years.

BUDGET LOANS

NO ENDORSERS REQUIRED

To get a loan quickly and privately come to Household Finance. No endorsers, no bankable security needed—merely the ability to repay in instalments. Instalments below include principal and charges at our monthly rate of 2% on a loan balance of $300 or less and 1% on that part of a balance in excess of $300.

Cash Loan You Get	4 Payments	6 Payments	10 Payments	12 Payments	15 Payments
$25	$ 6.57	$ 4.46	$ 2.78	$ 2.36	
50	13.13	8.93	5.57	4.73	
75	19.70	13.39	8.35	7.09	
100	26.26	17.85	11.13	9.46	$ 7.78
125	32.83	22.32	13.92	11.82	9.73
150	39.39	26.78	16.70	14.18	11.67
200	52.52	35.71	22.27	18.91	15.57
300	78.79	53.56	33.40	28.37	23.35
500	130.60	88.64	55.10	46.73	38.36

(Choose a monthly payment plan)

Household Finance

Corporation of Canada

Established in Canada 1928

Second Floor Lansfield Block

177 Charlotte St. (Opp Loblaws)

M. E. Holt, Manager Phone 584[illegible]

BUILDING LOANS — FIRST MORTgage, 4½%, amortized up to twenty years, repayable monthly. W. B Gordon, 397 George Street.

MORTGAGES, 5% INTEREST ON GOOD Security. W. B. Gordon.

IMPORTANT CALLS

Police	3535
Fire Dept.	5711
Nicholls Hospital	4691
St. Joseph's Hospital	3561
Examiner	4641

LOANS

Loans—$20 to $1,000

—WITH OR WITHOUT CO-SIGNERS

—STRICTLY CONFIDENTIAL

—PERSONAL OR BUSINESS

—QUICK, FRIENDLY SERVICE

—WIDE CHOICE OF REPAYMENTS

CAMPBELL

FINANCE CORPORATION LIMITED

Subsidiary of Industrial Acceptance Corporation Ltd.

F. M. Vivash, Branch Manager

169 Charlotte Street

(Above A & P. Store) Phone 3530

LOANS FOR BUILDING HOMES UP to 90% of the Valuation; 4½% Interest repayable monthly instalments for Principal and Interest. W. B. Gordon.

PROFESSIONAL

44 Lawyers 44

W B GORDON — Barrister, Solicitor. Telephone 3577. 397 George Street.

P D SCOLLARD—Barrister, Solicitor, Bank of Toronto Building. Telephone 9939.

JOHN A. BRADSHAW — Barrister and Solicitor. 360 Water, Telephone 9684.

PECK, KERR & McELDERRY — Barristers, Solicitors. Money to Loan. Offices 415-417 Water Street. Telephone 4681. E. A. Peck, K.C., F. D. Kerr, K.C., V. J. McElderry, K.C., Walter H. Howell.

JACOB LOW — Barrister, etc Mortgage Loans Suite 1-2, 435 George Street (over Toronto Savings and Loan Co.). Telephone 7423 — Nights 6214.

ELLIOTT, PHILP & CHANDLER—Barristers, etc. Money to Loan. Offices, Kresge Building. Telephone 8675. L. Elliott, K.C., W. R. Philp, B.A. R. J. Chandler, B.A.

NOTICE

Notice to Creditors

AND OTHERS

IN THE ESTATE OF JOSEPH MENECOLA, Labourer, Deceased.

All Persons having CLAIMS against the Estate of the above named Deceased, late of the City of Peterborough, in the County of Peterborough, who died on the 22nd Day of September, 1944, are required to file proof of same with the undersigned on or before the 17th Day of November, 1944.

After that date the Estate will be distributed, having regard only to the Claims of which the undersigned shall then have had notice.

DATED at Peterborough, this 25th Day of October, 1944.

CAPITAL TRUST CORPORATION, LIMITED,

Executor.

10 Metcalfe Street, Ottawa, Ont.

JOHN R. CORKERY,

414 Water Street,

Peterborough, Ontario,

Solicitor for the Executor

ON AND AFTER OCTOBER 30, 1944, I will not be responsible for Debts contracted in my name, other than by myself.—Stanley W. Clark, 137 Dublin Street.

AUCTION SALES

D P CARROLL, EXPERIENCED AUCtioneer and Livestock Judge Telephone 7937. 396 Armstrong Drive (Hatton Property).

CENTS OR SENSE?

BOTH—THE LITTLE INEXPENSIVE WANT ADS (COSTING BUT A FEW CENTS) WILL CLEAN HOUSE FOR YOU—THAT'S GOOD SENSE.

SCOTT'S SCRAP BOOK

—By J. R. Scott

INVEST IN VICTORY

By ALENE HOLT
Victory Loan Headquarters

"Beautiful Dreamer"

Everyone likes stories that begin, "Once upon a Time", so-o—"Once upon a time there was a lady, married, of course, that had some spare time on her hands. She also wanted a fur coat in the worst way, so decided to go out and work on her own and earn a little extra money so she could buy it.

Victory Loan time came around again and the canvasser called at her home and she made the mistake of telling the salesman that she was saving her money to buy a fur coat." He said, "Well, Mrs. ——, you can't fight wars with fur coats!" The salesman was a good one and a Victory Bond was bought.

"O Canada"

The Canadian Legion, Branch No. 52, under the presidency of Chief George Gimblett, bought a bond the other day for $4,000. Every time a Loan Drive is under way the Canadian Legion comes through. F. R. Revoy was the canvasser for the group this time.

"Carry On"

James Juby reports selling a Victory Bond again to the ever faithful Miss Mary A. Nicholls, McDonnel street. This popular Peterborough woman is as bright and intelligent as any much younger person in spite of her 102 years. She always buys a Bond and every salesman on the various Loans that has canvassed Miss Nicholls, remarks on her wonderful personality and her ability to understand what her Victory Bonds are doing.

"Back the Attack"

Jack Sinclair of the Group Payroll section, reports on one young chap working in a local Mens' Wear Shop, who has subscribed forty per cent of every pay cheque for the purchase of Victory Bonds each month.

"School Days"

Young women are now invading what was formerly known as a male emporium, namely a Butcher Shop. Shirley Harriet, 13 years old, works at Edward's Butcher Shop and lives with her grandmother, her father and mother having died some time ago. She goes to school and works after school hours and on Saturdays. Twenty-five dollars was already saved from her earnings towards buying a Bond and the rest will be paid on the payment plan.

"Our Canada — From Sea to Sea"

The big DeLaval Plant has provided some interesting items. There is a young Italian who is a sweeper there. Sweepers are not highly paid, but this chap has been able to save $600 and when canvassed presented this amount all in $10 bills for his Bond. He can't read or write and speaks very little English, but he realized that he was doing the right thing by investing his savings in a Victory Bond. One Bond was going to be for his wife, and the other for himself.

Stan Ivison, canvasser in the Tinning Department at DeLaval, did such a good job that his department had the honor of going over the top first. 90 per cent of the people in this department are French-Canadian and everyone bought a bond. They are over by 36 per cent.

Many of those who attended the Victory Loan Payroll Dinner at the Genelco Cafeteria inaugurating the Victory Loan for the County of Peterborough, will remember Flying Officer Donald Hill. He was one of the young men who has recently returned from overseas and who sat at the special table reserved for them. F.O. Hill has seen service in India and other theatres of war and at present is confined to the Christie Street Hospital in Toronto undergoing further treatment. William Hill is the father of Donald, and is the Purchasing Agent at the DeLaval Plant. He is always most cooperative on any of the bond drives and never fails to purchase his Victory Bond to do his part to frustrate the enemy.

The other day Walter Perks, the Accountant at this popular plant, wanted another $50 to make an even thousand dollars for Victory Bond investments, and when he explained this to the various departments, some person in every department offered to buy another $50 Bond to help him out, and just as a matter of interest, he took the $50 from every Department.

Canadian Legion

(Continued from Page 3)

their sons to take their place in the present war.

"It is tragedy, because you won that war, and we lost the peace. Oh, not in a single nation was the peace lost, but internationally. This man gave his son, now in the air force, serving overseas, permission to go even before he was of the right age; this was a worthy father; there is every reason to be proud of him."

Dr. Cooper said that although it was not his pleasure and privilege to know Mr. Wallace very well, in the brief friendship, he found him to be very easy to become acquainted with; he said he learned to appreciate Mr. Wallace, even in a short time.

"God put every man on this earth to carry on a work, to make the earth a better place in which to live," he said. "If we have not made the world better, there has been something wrong with our life. He was good at anything he set his hands upon; he has done his good work and passed on. I know his son will carry on where he left off. He played his part overseas, and came back to civilian life, to play a grand part."

It is fitting that the pallbearers should be Legion men, to which association Mr. Wallace was a valued and dear member. He has been active in Legion work for more than twenty years, and his loss was felt severely by every member of that association.

The pallbearers were George Gimblett, president; Al Wade, second vice-president, C. D. Heath, Harry Kelsey, Paddy Burke, and Harold Yelland, members of the executive. Six honorary pallbearers, members of the 21st Battalion, with which Mr. Wallace served in the last war, were Flight Lieutenant A. R. Cousins, representing the 21st Battalion Association of Toronto, Lieut.-Col. W. Gordon Hall, C. E. Newman, F. Batterson, George H. Moore and Thomas Kay.

After the ceremony at the graveside, Mr. Gimblett walked to the side of the grave, and said: "In the presence of the last earthly remains of this our loyal and true comrade, whose loss we mourn, but whose spirit and example still lives, may we, as veterans and citizens, be charged with the full sense of our duties and responsibilities, and may we ever strive to uphold those principles of unselfish service which actuated our comrade and brother."

"I call upon you to stand with bowed heads in silence for the space of one minute, out of love and respect for him who has answered the last roll call."

While hundreds of friends stood with bowed heads around the grave the Last Post and Reveille was was sounded on the trumpet by Pte. S. F. Mitchell, of the Training Centre.

Then, Mr. Gimblett saluted the grave, and dropped the first poopy, followed by a large number of Legionnaires, Capt. D. A. Loomis, M.C., E.D., also took the salute.

The funeral was over; the crowd was dispersing, but ever the memory of Peter G. Wallace will remain. He was loved by all who knew him, and to those citizens, that will be his memorial.

Music in George Street church was under the direction of Mrs. Charles Renaud, and ushers were Jack Wigley and Hurrel Dodds, of the Legion.

Inflation Panics Greek People

ATHENS, Nov. 3 — (AP) — The Greek Government is expected to nationalize leading banks Sunday in an effort to combat inflation and stabilize the drachma, which has sunk to fantastic levels.

It is understood that the drachma will be tied to sterling instead of the gold sovereign. Government price-fixing went into effect today and some commodities became even scarcer, particularly salt, kerosene and matches. (The drachma once was worth 19½ cents. It now takes more than 45,000,000,000 to equal one cents.)

Dr. Kenner Funeral

(Continued from Page 3)

Education was represented by Ewart Davies, a former Peterborough teacher, now Inspector of High Schools and Collegiate Institutes, and by A. H. Moon who was the first director of Peterborough's Vocational School under Dr. Kenner's principalship.

Two hymns which had especially appealed to Dr. Kenner were sung during the service. One was "Unto the hills around do I lift my longing eyes" and the other "Abide With Me." Rev. Dr. Young also read the appropriate elegiac poems, "Crossing The Bar" and "There Is No Death."

The floral remembrances included wreaths from the Mayor and Council of the Corporation of the City, the Board of Education and the University of Toronto.

The pallbearers were: G. H. Thompson, George A. Gillespie, E. Bruce Fowler, Dr. A. Moir, Dr. C. B. Waite and F. E. Johnston.

The Masonic service at the cemetery was directed by Right Worshipful Master E. B. Fowler and Right Worshipful Master R. F. Downey.

A New Beginning

In a preface to his address Rev. Dr. Young said that death should not be regarded as a penalty, a monster stalking life as in a too widely held conception, not as the end but as the beginning, "as going from one lower room in the Father's house into a higher and holiers and better room," the entry of the soul into the floodlight of God's presence.

The late Dr. Kenner had sown the seeds of knowledge in young minds and hearts "and who can tell what may issue from that planting?" He was a teacher, member of one of the oldest and most honored professions. A host of young people had come under his influence throughout those fifty years in Peterborough, and that effect of his life would remain long after his life and even in the far places to which his students had gone.

Among other attributes which Dr. Young recalled was the gentleness of Dr. Kenner, "actually a quality of greatness which you and I should covet in our lives." He was a regular attendant at the House of God, and in the years of his health was seldom absent, often attending twice on Sundays, and there was no more attentive and receptive listener to the Word, and he never had anything but good to say of what he heard. He loved God and trusted in Jesus Christ, his Saviour."

Recalling the day on which the community's appreciation of the long service of Dr. Kenner was expressed in the memorable farewell to his school, Rev. Dr. Young said it was an occasion of honor not only to Dr. Kenner and Mrs. Kenner, but also to the citizens of Peterborough in their recognition of the man of education and fine culture who had devoted his vocation in life to them and to their children.

In the ceremony at the cemetery, Masonry placed with symbolic ritual its final seal on the spirit of H. R. H. Kenner in a fraternal farewell, but those beyond its brotherhood were likewise united in the memories of phases of his life and interests in which they had been associates and sharers, the broader fraternity of men's affinity for one another without intervening bounds.

ROOM AND BOARD —By Gene Ahern

SALLY'S SALLIES

Registered U. S. P

"Do I know what it would be like to live under a dictator? Why, honey, I've been married five years!"

BARCLAY ON BRIDGE

WATCH LITTLE CARDS

A PLAYER who won't watch the little cards, especially those played by his partner, noting the exact size of them, making deductions from them and constantly asking himself questions about their meaning, can never become truly skillful at the card table. He will fall for all sorts of ruses by his opponents and throw away hundreds of points at practically every session.

North: ♠K J 10 ♥7 3 ♦8 5 3 ♣A 9 6 4 2
West: ♠9 8 7 ♥2 ♦A Q J 7 2 ♣J 8 7 5
East: ♠A Q 6 4 3 2 ♥9 5 ♦9 4 ♣Q 10 3
South: ♠5 ♥A K Q J 10 8 6 4 ♦K 10 6 ♣K

(Dealer: West. Neither side vulnerable.)

West	North	East	South
Pass	Pass	1♠	4♥

West led his spade 9 to the 10 and Q, and East switched at once to the diamond 9 to lead through strength and up to that weakness in the dummy. South put on the 10, which forced the J from West. The latter then laid down his diamond A and South, sure that East could ruff the next round, promptly put on his K after East played the 4. West was sure South would not play that K under the A if he had a guard to it, so switched then to the spade 8, the J forcing the A and causing it to get ruffed.

South then dropped trumps in a couple of rounds, led the club K to be overtaken by the A, and on the spade K discarded his diamond 6, laughing with great glee at the discomfiture of his opponents, who had made him a gift of his contract by not leading a third diamond which East could ruff.

"I didn't think he'd false card with the K in that spot," pleaded West, "if he had it guarded."

"You didn't need to think," answered East. "If you had watched my diamond plays, you would had seen me lead the 9 and then play the 4 on the next lead. If I had held the 6 I would have played it on the second trick, instead of the bottom one, which should have told you I was out of the suit and could ruff the third round."

• • •

Tomorrow's Problem

North: ♠A 10 7 2 ♥K 4 ♦7 ♣A K Q 9 8 2
West: ♠K Q J ♥Q J 9 ♦J 9 6 2 ♣J 6 4
East: ♠9 6 4 ♥10 7 5 ♦8 5 4 3 ♣10 5 3
South: ♠8 5 3 ♥A 8 6 3 2 ♦A K Q 10 ♣7

(Dealer: North. Both sides vulnerable.)

How can North take all 13 tricks at No Trumps here if East leads the spade 9? How if he leads the diamond 3?

Distributed by King Features Syndicate, Inc.

DAILY CROSSWORD

ACROSS
1. Subside
6. Natives of Arabia
11. Stairway post
12. City (Italy)
13. Worsted goods
15 Indian (Yucatan)
16. Help
17 Organ of hearing
19. Cleansing implement
20. Right (abbr.)
21. Tumultuous
23. Reverberate
26. Roman house god
27. Disgrace
29. Women (Elderly)
33. Each (Scot.)
35. Tale
36. Confuses (Colloq.)
40. Radium (sym.)
41. Fuss
42. Observe
43. Monetary unit (Latvia)
44. To steer a vessel
46. Biblical name
48. Disease of rye
50. Rascal
51. Trap
52. Branches

DOWN
1. Brightest star of Scorpio
2. Captivate
3. Filled with solemn wonder
4. Golf mound
5 Shrub
6 Part of "to be"
7. Border
8. Poplar tree (SW U S.)
9 Creek
10 Thin, brittle cookies
14 Extent of canvas (Naut.)
18 Highway
22. Low-rimmed receptacle
24. Exclamation
25. Leave out
28. Old measures
30 Masurium (sym.)
31 Printer's error
32 Scythe handles
34 Sharp
36 Contests of speed
37 Emblazon
38 Kind of carriage
39. Scorches
43. Theater seat
45. Conjunction
47. Larva of botfly
49. Tellurium (sym.)

Yesterday's Answer

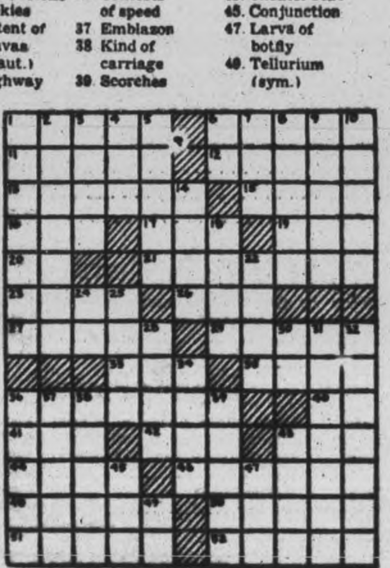

TERRY AND THE PIRATES —By Milton Caniff

LI'L ABNER —By Al Capp

HENRY —By Carl Anderson

DONALD DUCK —By Walt Disney

BLONDIE —By Chic Young

MUGGS AND SKEETER —By Wally Bishop

BRICK BRADFORD —By William Ritt and Clarence Gray

TILLIE THE TOILER —By Russ Westover

Building Bridge Linking Manitoulin Isle

LITTLE CURRENT, Ont., Nov. 3 — (CP). — Manitoulin, largest fresh-water island in the world, soon will have a highway bridge connection with the northern Ontario mainland, it was made known here last night with the announcement that a contract has been let to the King Paving Company of Oakville for construction of approaches and making alterations to the existing railway bridge.

While weather conditions will affect the speed of construction, it is hoped that the bridge, owned and used by the Canadian Pacific Railway, will be ready for vehicular use this winter. At present motor traffic to the island is by way to two ferry systems. One operates from the northern Ontario mainland to Little Current and the other from South Bay Mouth on the island to Tobermory on the Bruce Peninsula.

It was learned the bridge will be planked and used both for motor and railway traffic. An automatic signal gate system will be installed and gatemen will be on duty 24 hours a day. The present ferry service is suspended each night.

The structure is a swing bridge, open most of the time to give right-of-way to lake vessels passing through the channel between here and the mainland. It is understood application is being made to federal authorities to give bridge traffic the right-of-way and if this is done, it will be opened only when lake vessels wish to pass.

There now are two scheduled trains a day crossing the bridge, one coming to the island and one leaving.

The island is one of Ontario's best known resort sections and is a favorite summer spot for hundreds of wealthy Americans who have established summer homes in the area and visit here annually. President Roosevelt spent week-long fishing holiday on nearby Lacloche Island last year.

Fire-Fighters Coming Home

OTTAWA, Nov. 3—(CP)—National War Services Department today announced plans to demobilize the civilian corps of Canadian Firefighters overseas.

Present strength of the corps is 342. The first group will leave the United Kingdom shortly and others will follow at brief intervals as stations are closed.

The announcement said conditions no longer made it necessary to maintain the corps as protection against enemy attacks and while some had volunteered for service with a special contingent to serve on the continent there was insufficient ground for them to remain overseas.

About two-thirds of the corps members were firefighters in civilian life and it is expected their overseas experience will prove beneficial when they return to their communities. British authorities have arranged farewell ceremonies to express appreciation of the contribution the corps has made to the defence of the United Kingdom.

HERE'S A SIMPLE EASY WAY
To Help Relieve
PAIN ITCH OF PILES
★ SIMPLY APPLY mildly medicated Cuticura Ointment —then see how it soothes, comforts, gives prompt relief! Satisfaction guaranteed, or maker will refund money. Buy at your nearest druggist!
CUTICURA OINTMENT

NEW STOCKS
Of Forks, Shovels and Work Tools

FORKS — Long and short-handled, Hay, Manure, Ensilage, Barley, Barn and Digging Forks.

SHOVELS—
Coal Scoops, Fire and Coal Shovels
Round and Square-Mouthed Gravel Shovels
Snow Shovels and 24" Snow Scrapers

AXES — Rock and Clay Picks, Edge-Pick Mattock, Crow-Bars, etc.

The Kingan Hardware Co. Ltd.
167 Simcoe St. Est. 1852

LUZON BOMBED FROM LAMON BAY — While U.S. carrier planes open new bombing attacks on Manila and its environs, a task force from the U.S. navy is reported (A) to have arrived in Lamon Bay, on the east coast of Luzon, just 50 miles from Manila. Meanwhile, experts on strategy advise keeping an eye on San Bernardino Strait (B) which lies between Samar and the South Luzon coast. Samar is completely in Allied hands. Also there are rumors of possible action soon against Cebu Island (C) on which is located one of the major Jap airstrips in the Philippines.

Veterans Make Annual Appeal

Branch 52 of the Canadian Legion is making its annual Poppy Day appeal to the people of this community Saturday. The Poppy Fund is now a recognized institution wherever the Canadian Legion exists in Canada, and it serves a two-fold purpose of much merit. The money which is raised by the distribution of the poppy—the symbol of sacrifice — is used entirely to relieve unusual distress among war veterans of the last war and the present conflict, and their families. At all times it has been found that the veterans, in view of the fact that many of them have disabilities and handicaps, suffer even more than others who are out of employment, since many of them require special care and attention which they are unable to provide. This is where the Poppy Fund, raised through the sale of poppies by the local branch of the Legion, steps in and provides relief for the situation.

There is another reason why every citizen should wear a poppy for Remembrance Day. These poppies are manufactured in the Vetcraft shops of Canada, workshops in which handicapped veterans are given sheltered employment, and in which they manufacture the hundreds of thousands of poppies which are distributed every year at this time. By wearing a poppy, citizens can find much satisfaction in knowing that they are helping these handicapped veterans to obtain a livelihood which they would otherwise lack on account of their special disabilities.

This two-fold appeal should find a ready response in the hearts and minds of the people of this community, which has always been ready to make the way easier for those of its citizens who served country and Empire in the Great War, and in this present conflict.

WMS Auxiliary To Use Missionary Slides

BETHANY, Nov. 3—(ENS)—The October meeting of the Evening Auxiliary of the W.M.S. was held in the basement of the church Tuesday evening with seven members present and one visitor attending.

The following watch tower heralds responded: Mrs. R. Porteous, Mrs. C. Rowan and Mrs. Waddell.

The scripture lesson was read as a conversation from Luke 10:25-37. Then from the catechism of the United church of Canada we learn of our duty to our neighbor, Mrs. Henderson asking questions and Mrs. Waddell answering with a verse from the Bible. A prayer was led by Msr. Jackson and Mrs. Rowan gave an interesting talk on the chapter of the new study book, 'West of the date line.' This chapter deals with the heroic missionaries who have planted the church of Christ in countless islands of the Pacific, where Allied soldiers are fighting to-day. Mrs. Rowan illustrated her talk with pictures.

It was decided to have the secretary write to see if the society can secure the slides which were used at summer school, Whitby. These would be used at the missionary Sunday evening service.

Personal.

Visitors to Peterborough Monday were Miss Hannah Staples, Mrs. Chas. Reynolds and daughter, Miss Betty Lever of Toronto.

Daring Sub Chief Bewilders Japanese

NEW YORK, Nov. 3.—(CP).— A British submarine, on the surface and in broad daylight, entered the Japanese-held anchorage of Port Owen off Southern Burma recently, destroyed two gun boats, and swept out again before the enemy realized what was happening, the British Information Services said yesterday.

Four coasters, including one ammunition ship, were destroyed before lunch on another day of the same patrol.

The commander, Lt.-Cmdr. Young, D.S.O., D.S.C., a former London publisher, is the first British Royal Naval Volunteer Reserve officer to command a submarine.

He accounted for seven Japanese vessels during the trip, and in addition made important reconnaissances in shallow and dangerous waters.

Apsley News

Mr. and Mrs. H. H. Johnson and son Vaughn of Coe Hill were recent guests of Mr. and Mrs. W. Lean.

Mr. and Mrs. Stanley Windsor of Peterborough have been visiting here.

Miss Olga Whitmore has returned to Toronto for the winter

Mrs. W. Jeff is in Peterborough, where her young son is very ill in the hospital.

Mrs. Ed. McCaskey, Mr. and Mrs. C. Campbell of Clydesdale are visiting here.

PLENTY TROUBLE—This little Japanese girl seems to have her troubles. She is toting water from the well for her parents and has to carry her little brother, papoose-fashion, on her back. As if that's not enough, she is a captive—one of hundreds of Jap civilian internees in an American camp on Saipan.

Children Raise Nearly $275 For Milk For Britain Fund Shell-Out In Marmora And Deloro

MARMORA, Nov. 3 — (ENS) — It is expected that Marmora Kinsmen will have approximately $275 to hand over to the Milk for Britain Fund as a result of the Hallowe'en shell-out in Marmora and Deloro on Tuesday evening at the former place, school children garbed in a wide range of smart and funny costumes assembled at the Public School at 7 o'clock to be judged for prizes donated by the business and professional men of the district. The winners were:

Smartest costume, over 8—1 Aileen Moffatt, 2 Lucile Greene, 3 John Brownlie. Funniest costume, over 8—1 Murray Walker, 2 Fernand Provost, 3 Calvin Baker. Smartest costume, 8 and under — 1 Joan Nash, 2 Bill Sabine, 3 Anne Clairmont. Funniest costume, 8 and under—1 Bobby Walker, 2 Patricia Spry, 3 Helen Reynolds

Following the judging the children paraded the main streets to the Town Hall, where 216 enjoyed a program, topped with Blondie picture and concluded with a treat for each one.

At Deloro Public School grounds a similar parade of children took place to the Community Hall for moneys and treats. Here the judges' awards were as follows:

Senior smartest—1 Mary Barlow, 2 Sheilagh Corrigan, 3 June Loveless. Senior funniest— Donald Wiggins, 2 Robert Bell, 3 Allan Mumby. Junior smartest—1 Pat McCrodan, 2 Betty Drew, 3, Margaret Cheeseman. Junior funniest —1 Marvin Wiggins, 2 Ted Bell, 3 Jimmy Quinn.

Sell Most Tickets.

Prizes for best ticket sellers went to the following: Deloro Separate School, Nita Dikun; Deloro Public School, Margaret Cheeseman, Lois Goodchild; Marmora High School, Aileen Moffatt. Marmora Separate School by rooms—1 Ray Darrah, 2 Douglas Lynch. Marmora Public School by rooms—1 Marlene Cole, 2 Margaret Empey, 3 Shirley Neath, 4 Murray Walker, 5 Albert Gray.

Collecting of tickets in Marmora—Over 8 years, Murray Walker; 8 years and under, Lawrie Prentice. Collecting of tickets in Deloro—Senior, Nita Dikun; Junior, Lawrence Bedore.

The grand prize for greatest sale of tickets, both Marmora and Deloro scholars being eligible went to Shirley Neath of Marmora.

C.D.S.

Buy More War Savings Stamps

STORE HOURS: 9 a.m. to 6 p.m.; Wednesday 9 a.m. to 12.30 Noon. DIAL 5721

For a Warmer Winter
Cotton and Wool Combinations

A medium weight suit, knit in a close flat stitch from cotton and wool yarns. Made in button front style with ribbed knit at ankles and wrists. Natural shade only. Sizes 36 to 44. Suit 2.50

Special Clearance of
Men's "Brant" Hats
Regular 2.95

Reduced to clear these fur felt hats are a bargain you can't afford to miss. Snap brim style with wide outer band and inside sweat band. Colours green, blue, brown, grey. Sizes 6⅞ to 7½. Special, each 1.89

Eatonia Denim Overalls

These blue denim overalls have extra hard wearing double fronts, in practical bib and brace style that make them so action free. Double-stitched at the main seams for longer wear. Adjustable straps, two hip pockets and two front slash pockets. Sizes 34 to 46. Eatonia Value. Pair 2.15

SMOCKS TO MATCH—Full length, button front style with one breast pocket. Sizes 36 to 44. Each 2.15

Long-Wearing Corduroy
BREECHES

A favourite with mother for their long-wearing ability and a favourite with the boys' for their smartness. Fully lined, lace leg style with double seat and knee. Blue, brown or green. Size 32 only. Pair 1.98
—Main Floor, C.D.S.

BOYS' SWEATERS
Blue Green Grey Maroon

A neat flat knit pullover of cotton and wool yarns. The popular V neck style with long sleeves and ribbed knit at neck, waist and wrists to ensure snug fitting. Sizes 24 to 34. Each . 1.09

Cotton and Wool
Men's Socks

One large full fitting size in these mottled socks of ribbed knit cotton and wool yarns. Pair .... .39
—Main Floor, C.D.S.

DARK HANDBAGS
Accessories to Winter

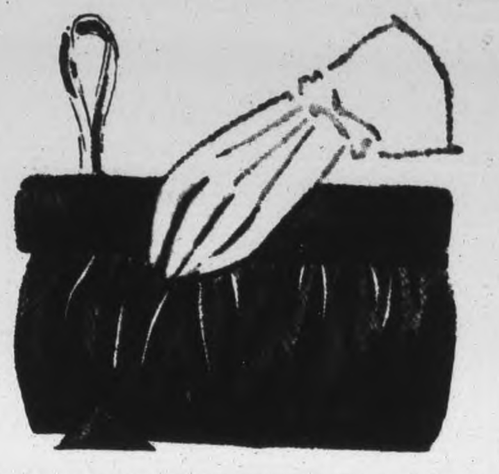

You're sure to see the ideal bag for your winter wardrobe in our lovely selection of simulated and real leather bags in grained finishes. A host of smart styles that will suit any taste. Black, brown, navy and a few red in the lot. Each ...
3.56, 4.72, 5.90

At Your Finger Tips . . .
Eatonia Capeskin Gloves
(Sheepskin)

And a lovely assortment to choose from too—plain 3-button length or fancy stitched points on smart pull-on styles. Choose from sturdy leathers with outsewn seams, for driving or sport wear, or close-fitting supple skins for dress wear. Black and navy in sizes 6 to 7½. Eatonia Value, Pair 2.00

Easily Washed
Eatonia Fabric Gloves

A good looking glove in trim fitting three button length pull-on style. Made for dependable service in simplex quality, chamo suede fabric. Colours black, navy, grey, beige, chamois colour. Sizes 6 to 8 in the lot. Eatonia Value, pair .... .85
—Main Floor, C.D.S.

Black Work Rubbers
1.69 PAIR

Just the footwear you need to guard against the cold, damp weather. Fits snugly, comfortably at the ankles. Dirt excluding bellows tongues, heavy black roll edge soles and solid heels. Sizes 6 to 11. Pair 1.69
—Main Floor, C.D.S.

MacIntosh's
Gaiety Assorted
TOFFEE
lb. .39
—Main Floor, C.D.S.

Clearance of
Dress Goods
Regular .98 to 1.25

Make up little dresses, blouses, dickies for yourself or the children at a saving. Choose from Tartan Cotton Ginghams, Plaid Spun Rayons, Plaid Rayon Taffetas, Spun Covert Cloth, and Imported Cotton Seersuckers. Assorted colours in the lot. Special, yard .... .79
—Second Floor, C.D.S

DRESSES in Lovable Crepes
Gay . . Charming . .
'Neath Winter Coats

Lovely warm, glowing shades of fuchsia, gold, green, blue, gray, and the always popular navy and black, in smooth rayon crepe make up these attractive daytime to date-time dresses. Smart casual and clever dressy styles that you'll love on sight. Drape and surplus bodice with V or round necklines, many trimmed with self ruffles. Long or ¾ length sleeves. Sizes 14 to 20, 38 to 44, 16½ to 24½.

Each 8.95
—Second Floor, C.D.S.

Beautiful Victorian Design
7-Piece Dinette Suite

You'll be charmed with the note of elegance this graceful suite brings into your dining room. All seven pieces are constructed of highly polished walnut veneer. Buffet is 20" x 48" x 37", has linen drawer and good cupboard space. China cabinet, 14" x 30" x 66" has drawer and cupboard space with glass doors measuring 29" x 28". Table is 34" x 50" closed, extends to 62". Four chairs are upholstered with ivory leatherette slip seats. 7 pieces 198.50
—Basement, C.D.S.

Eatonia Floor Wax

Easy to apply, gives high lustre to floors.
1 lb. size, tin .... .49
2 lb. size, tin .... .89
5 lb. size, tin 2.25

White Milk Pitchers

Pint size pitcher in plain white, smooth porcelain finish. Straight style with good pouring lip. Each .... .59

Devonware

Plaques, images, bookends, elephants and fancy ornaments, hand painted in bright attractive colours. For home use and excellent gift suggestion. Priced from, each .... 1.00 to 5.00

Dinner Plates

Plain white plates with good glazed finish. Serviceable and good looking for everyday use. 10" size. Each .... .25
Teaplates— Each .... .15
—Basement, C.D.S.

Snug Fitting
RAYON BRIEFS

Well cut panties of good quality rayon in a smooth flat stitch. Stretchy ribbing at the thighs, double crotch and two button side opening at waist. White only in sizes small, medium and large.

Pair .52
—Second Floor, C.D.S.

THE CANADIAN DEPARTMENT STORES LIMITED

Evening Examiner

Peterborough

NOVEMBER

1944

MICROFILMED BY
MICROFILMING SERVICES
2215 QUEEN ST. EAST
TORONTO, CANADA

START OF REEL

Telephones
Examiner 4641
CHEX 4641
Nights after 6 p.m., Sundays, Holidays
Examiner 4641
CHEX 4643

Evening Examiner
Peterborough

NIGHT FINAL

VOL. XC, No. 262 | WEATHER Cloudy; cold; light showers. | PETERBOROUGH, SATURDAY, NOVEMBER 4, 1944 | ★★ | PRICE FOUR CENTS

GREECE COMPLETELY FREE OF NAZIS

ATHENS TOT REWARDS TOMMY—A British soldier of the special "L" squadron, first Allied troops to enter Athens as the Nazis were evacuating the city, gets a big hug and kiss from a little Greek girl who caught the spirit from the wild and joyful reception staged by the grownup residents upon their liberation.

Canadian Army In Italy May Be Moved To France

By R. K. CARNEGIE—Canadian Press Staff Writer

OTTAWA, Nov. 4—(CP).—Lack of information from the Government as to how it proposes to keep up the flow of reinforcements overseas without using compulsion has started many reports in the capital. Until Gen. McNaughton, new Defence Minister, has made public his plans all such speculation is without official foundation. One of the ways, however, to meet the situation if there is likely to be a shortage of reinforcements would be to reduce the number of divisions Canada has in the field.

There are two divisions in Italy and three in France and persons who have studied the matter are expressing the view that the divisions in Italy will be moved to France and consolidated with the Canadians there into four divisions and leave a fifth divisions available for reinforcements.

Doubtless the question of moving Canadians out of Italy has been discussed by the Cabinet on several occasions. Prime Minister Mackenzie King frequently stated before Canadian troops were moved to a fighting front that they were available to go anywhere the British High Command decided. Any movement out of Italy would be with the concurrence of the High Command.

A man high in government councils today said he has confident an adequate flow of reinforcements could be maintained without compulsion and without reducing the divisions. He was convinced that more of the call-ups would volunteer for active service if approached in what he termed "the proper manner."

Nothing Definite

It is probable nothing definite will be known until Mr. King makes a statement and that is unlikely to come until Gen. McNaughton has had a full opportunity to survey the situation and submit his proposals to the cabinet.

The feeling among cabinet ministers, even those who favor compulsion, is to await Gen. McNaughton's proposals with sympathetic minds. More than one minister has pointed out that the transfer of the Defence Portfolio from Col. Ralston to Gen. McNaughton hasn't solved the reinforcement problem and they are in hopes the new minister can show a way.

CANADIAN ARMY
(Continued on Page 2 Column 6)

Packers Settle Union Dispute

TORONTO, Nov. 4 — (CP). — Settlement of a dispute between the United Packinghouse Workers of America (C.I.O.) and the three major packinghouse chains in Canada was announced last night eliminating the possibility of a strike in the packinghouse industry which would have affected some 12,000 workers and halted shipments of meat overseas.

Negotiations for settlement of the dispute had been in progress here since Oct. 26. Mr. Justice S. E. Richards of Winnipeg was chairman of a commission set up by the Federal Department of Labor to investigate the matter.

The union had demanded a master agreement covering the entire industry in Canada.

A joint statement last night said an agreement "satisfactory" to all had been reached. Details of the settlement were not announced.

The companies concerned were Swift Canadian Company, Canada Packers Limited and P. Burns & Company.

A Nice Fellow?

CHICAGO, Nov. 4—(AP). —Mrs. Catherine Winiecki, 38, was granted a separate maintenance from her husband, Harry, 42, after she told Judge Michael Feinberg that he put out his cigarettes by pushing them in her face. "With the cigarette shortage being what it is," Judge Feinberg told Winiecki, "you better give up smoking."

Inaugurate Ferry Service

Plane Flies From Montreal To Sydney

MONTREAL, Nov. 4 —(CP)—An R.A.F. Transport Command plane arrived in the Antipodes today, to mark the official opening of a regular British ferrying service between Montreal and Sydney, Australia—the longest single air route in the world.

Arrival of the plane—the famous Liberator AL504, the Commando—opened the service which gives Britain a round-the-world military air route. The Commando left Montreal Tuesday on her journey of 11,510 statute miles, flying by way of California, Honolulu, Canton Island, Fiji, and Auckland, N.Z., to Sydney.

Actually the Commando's flight started in Moscow. The plane had gone there from Montreal as part of Prime Minister Churchill's mission to the Kremlin, and took the party back to London. It brought Lord Swinton, British minister for civil aviation, from London to Montreal, and left on its trans-Pacific flight a few hours later.

Japs Recoil On Leyte Land Troops

Enemy Determined To Hold Philippine Isle

By MURLIN SPENCER
Associated Press War Correspondent

GENERAL MacARTHUR'S HEADQUARTERS, Philippines, Nov. 4—(AP)—The aroused Japanese, defying superior forces of American men and guns on the move north and south of Ormoc, marshalled reinforcements today under a rain of aerial bombs for a finish fight on western Leyte.

Reports for the past 24 hours told of the enemy on the recoil. Japanese airmen made more than 35 low-level attacks on eastern Leyte airfields and docks, blew up an ammunition dump and set a merchant ship afire.

At Pearl Harbor, Admiral Nimitz announced enemy planes attacked an aircraft carrier group of the 3rd fleet, which has been supporting the Philippines reinvasion, and damaged "several ships."

Enemy tanks, troops and artillery have been landed at Ormoc from a convoy which lost two transports and 25 covering planes in a fierce air battle.

Raid Convoy

U.S. planes later spotted a 10-mile long motor convoy rolling north from Ormoc and swept down to treetop level over the reinforcements, blasting 30 trucks, at least two tanks, equipment and supplies.

The Japanese column was trying to reach Carigara Bay on Leyte's northwest coast by way of a 20-mile road from Ormoc and bulwark retreating enemy troops.

Indicating determination of the enemy to stay on Leyte, 250 first-line planes, piloted by some of the ablest Japanese airmen encountered in the Pacific, flew high cover over the four large transports and escorting destroyers which arrived in the reinforcements.

American aircraft tore into the aerial screen and weaved through heavy flak to score a partial success but the convoy got men ashore during the darkness Wednesday night and early Thursday.

On Luzon, main Philippine island, air patrols bombed and derailed a Japanese troop train.

Huns Withdraw In North Norway

LONDON, Nov. 4.—(CP-Reuter) —Berlin announced to-day evacuation of civilians from the whole of Northern Norway as far south as Tromsoe, last hiding-place of the Tirpitz.

Evacuation of Norway's Arctic province, wtih a coastline of about 500 miles, came little more than a week after the Red army's invasion of Northern Norway and the capture of the port of Kirkenes on the Varanger fjord.

Loss of Kirkenes placed the German troops still in the Arctic in a situation in which they had to make a 200-mile winter march across the high plateau of the Finnmark or attempt a get-away in small boats from the fishing villages of the Arctic coast.

Removal of the battered battleship Tirpitz from its lair in Altenfjord near Hammerfest, appears to have been part of the evacuation move now announced.

The battleship was last reported lying outside Tromsoe, where it was hit by a 12,000-pound bomb during an R.A.F. attack last week.

Evacuation of Tromsoe suggests the Tirpitz may again start her long journey south down the Norwegian coast.

In the past few days German reports have suggested that the German line in North Norway had been withdrawn to more favorable positions. To-day's announcement however, is the first indication that the withdrawal has been so extensive.

Support Judge

CHICAGO, Nov. 4 — (AP). — Women are voting 14 to 1 so far in support of Judge William J. Lindsay's decision that a woman could have a baby 11 months after conception. Last week the court declined to grant a divorce to merchant sailor Jack Santucci, 24, because his wife had given birth to a child 11 months after he had gone to sea. Since then 15 women have written the judge and only one dissented.

Coyote Pies

SALT LAKE CITY, Nov. 4 —(AP).)—Judge Joseph C. Jeppson, fulfilling terms of a colleague's sentence, invited 66 persons, who had been left waiting in the courtroom while he was hunting, to a venison pie dinner. He laughingly remarked that he also had bagged a coyote and the guests would eat at their own risk. To add a touch of realism, Jeppson ordered four coyote pies. By mistake, they were placed in the box with the venison pies—and served.

Bond Purchases Set Record For Single Day

OTTAWA, Nov. 4—(CP)—Seventh Victory Loan sales yesterday amounted to $85,261,450 for a cumulative total at the end of the eleventh day of the three-week $1,300,000,000 drive of $830,402,600 or $39,000,000 more than the sixth loan at the same stage.

In reaching yesterday's total, individual Canadians purchased $40,053,750, the largest single day's purchases so far in this loan.

The cumulative total of individual purchases now stands at $372,622,600. Average purchases by individuals have amounted to about $34,000,000 daily.

In the last loan, individals in the first 11 days had purchased $324,213,050.

Combined total of the armed forces is better than $43,000,000, against an original quota of $40,800,000. It is 85 per cent of their $47,853,200 total in the last loan.

Northwest Atlantic Naval Command reached $3,030,000 for 112 per cent of quota, or 60 per cent of the original objective for the whole service. The base at Saint John, N.B., has topped its $70,000 quota.

The R.C.A.F. bomber group overseas reported $1,175,000 for 157 per cent of quota, with the Alouette Squadron leading with 300 per cent. Included in the Alouette total was an application for $1,000 from Cardinal Villeneuve of Quebec, who visited the unit during a recent overseas tour.

Canadian National Railways announced its employees invested $7,955,350 in the first nine days of the drive, an increase of $1,876,350 over the same stage of the last campaign.

The Brotherhood of Railroad trainmen, one of Canada's largest labor organizations, announced a purchase of $500,000, boosting its investments in victory bonds to $3,375,000.

Canadian life insurance companies

BOND PURCHASES
(Continued on Page 2, Column 6)

Reds Besiege Budapest In Suburbs

Hungarian Losses Immense
20 Tanks Wiped Out

By EDDY GILMORE
Associated Press War Correspondent

MOSCOW, Nov. 4 — (AP). — Russian troops laid siege to-day to Budapest and front dispatches said the German and Hungarian defenders had fallen back into the Hungarian capital itself.

Red Army tanks were said to be battering at the outskirts of Pest in the city's south-eastern suburbs, with fighting raging well within Budapest's outer defences.

(A Reuter News Agency dispatch said the Russians had hurled an armored column around north of the city in an encircling move. This column was said to be storming the approaches of Ujpest, on the east bank of the Danube two miles north of the capital.)

The capital itself was reported unofficially to be enveloped in wild disorder as the Nazi remnants poured through the streets. Hundreds of fugitives were said to be jamming the railways and highways toward Vienna, 140 miles to the north.

Red Star reported that the "field army" formed by the Hungarian puppet government had been routed outside the capital and that a captured captain said that of one division only 200 men remained after three days of intensive battle.

The newspaper described German and Hungarian losses in manpower as "immense," particularly near the tributary of the Danube just south of Budapest where Red troops wiped out 20 tanks in a great "slaughter" last night.

The capture of Pest appeared imminent, but the fall of Buda on the west side of the broad Danube was another matter.

The Soviet communique last night reported the capture of Alsonemeda, seven miles south of Budapest, as the nearest point to the capital reached by the Red forces sweeping across the boggy plains between the Danube and Tisza. It was one of 100 communities enveloped in the fast-moving offensive.

Front dispatches reported severe fighting just outside the perimeter of the besieged capital but for practical military purposes the city appeared lost. The reported disorganized condition of the city's defenders presaged an early capitulation.

There was no intimation that the Red Army had trained its big guns on the capital itself, the inference being that the Russians will seek to take the capital by storm rather than subject it to a steady bombardment.

REDS BESIEGE
(Continued on Page 2, Column 5)

Labor Mobility Program To Reduce Unemployment

By JOHN DAUPHINEE
Canadian Press Staff Writer.

LONDON, Nov. 4 — (CP). — Coupled with plans for the balanced distribution of industry through Britain, the Government hopes to avoid localized unemployment by voluntary transfers of the workers from one area to another and one occupation to another when changing conditions make drastic action necessary.

That no compulsory movements of labor on a large-scale basis are contemplated was made clear in a Government White Paper on post-war employment policy.

But the White Paper emphasized that in an expanding economy the "workers must be ready and able to move freely between one occupation and another," to reduce dislocation arising from changes in technique and fluctuations in market conditions and to avoid hampering the expansion of new industries by a shortage of skilled labor.

While the Government's principal reliance is on training rather than large-scale labor transfers to overcome unemployment problems in specific localities, it has expressed anxiety to overcome some of the former handicaps to movement of workers. One of these is housing and another is the cost of the move.

For Workers.

"Steps will be taken to secure that a substantial proportion of the new homes erected after the war shall be available at a rent which is within the means of the average wage-earner," the White Paper said.

"Where workers are transferred under approved schemes to a new area, they will be eligible to resettlement allowances to meet the costs involved....."

In the transition period from war to peace the major problem of labor mobility will be in the resettlement of service men and war workers. Special training programs have been arranged to fit these men and women for peacetime jobs.

But later there will be the problem of shifting workers from one industry to another if unemployment is to be avoided. Training courses on a permanent basis are in prospect.

The Weather

Peterborough Temperatures:

Today:
Night low ..46 Noon 47
Yesterday:
Highest....64 Lowest....41
One Year Ago:
Highest....45 Lowest....36
.13 precipitation.
Sun—Rises at 7:38 a.m., Sets 6:05 p.m.

Weather Forecast:

Georgian Bay — Fresh winds; cloudy and cooler, with light showers. Sunday: Fresh winds; cloudy and cold, with a few light scattered showers or snowflurries. Monday: Fair and cool.

Lower Lake Region — Fresh winds; cloudy and cooler, with light showers. Sunday: Fresh winds; cloudy and cold, with a few light scattered showers or snowflurries. Monday: Fair and cool.

Ottawa and Upper St. Lawrence Valleys — Moderate to fresh winds; cloudy, with occasional showers.

WHERE SHIP SANK—This map shows the St. Lawrence river district where a British freighter sank following explosions. X marks the spot of the sinking. Matane, Que., where survivors were brought is also indicated on the map. Forty-five merchant seamen are missing.

Allies Ready To Launch General Attack

By WILLIAM FRYE
Associated Press Staff Writer

LONDON, Nov. 4 (AP) — Allied armies jabbing at German defences all along the 500-mile west front today racked up consistent gains as radio Berlin dinned into German ears its warnings that Gen. Eisenhower's forces were massed for a huge offensive. British forces captured Domburg and Vlissingen (Flushing) on Walcheren Island in the Schelde estuary, but the fanatically-resisting enemy still fought savagely in the rock area of Vlissingen and retained control over about half the island, including the city of Middleburg.

Hidden German artillery at one point on Walcheren opened up and pinned down forces landing on the island's beaches. The guns had played possum for a month to avoid aerial attack. British forces moving in from the South Beveland Causeway clung grimly to their positions.

The American thrust into Germany southeast of Aachen lost speed as it collided with stiffening resistance after capturing the town of Schmidt, but forged ahead for small gains with the aid of fighter-bombers blasting German infantry and tanks in its path.

In the Maas bulge of Eastern Holland, American troops swarmed over the Zuid Willems Canal north of Nederweert and drove the enemy back 4,000 yards, capturing Ospel and reaching the vicinity of Groenwood.

Fight for Bridge

The battle for the approaches to the Moerdike bridge north of Breda appeared to be entering its final stages, as today's Allied communique reported bridgeheads over the river Mark were being extended in spite of heavy opposition.

Polish and American bridgeheads northwest of Oosterhout, once knocked out by the enemy, were re-established and have now been consolidated in a single attack gaining ground toward Moerdijk. The third bridgehead, north of Oudenbosch, "has been widened and deepened," the communique reported.

The British troops operating around Meijel carried out limited attacks, but the principal action in the Maas bulge west of Venlo was

AMERICANS GAIN
(Continued on Page 2, Column 7)

Legion Hostel Fire Kills Three

HALIFAX, Nov. 4 — (CP). — Fire this morning destroyed the Canadian Legion Hostel here taking a toll of three lives. According to a clerk on the night desk, 210 service men were in the large wood building when the blaze started.

The men fatally injured in the fire were: Alex Rutherford, 66, of Antigonish; William Whibley, 55, of Halifax; and Williams Walker, 60, of Sydney Mines. The men were employees in the building.

One of the men in the hostel, H. C. Menzies, R.C.N., of Battleford, Sask., said he was asleep when the alarms was given.

"I was dreaming," he said, "and the sound of the alarm bell fitted in with my dream. Then I heard some one screaming. I ran out of my room and the corridor was full of fire."

Some airmen from Eastern Passage, near here, waiting in the lobby, said that when the fire started the whole building seemed to burst into flame at once.

Al Hickson of Toronto and an unidentified negro shared in a rescue attempt. They were said to have seen a girl in one of the upper windows and they climbed up after her.

But Hickson was injured in the attempt and the girl managed to escape unaided.

Rearguards Enter Serbia Others In Albania Flee To Escape Allied Trap

British, Yugoslav And Russian Armies Menace Retreating Huns
Tito's Forces Move Into Valona Port

ROME, Nov. 4—(AP).—The Germans have been completely cleared from Greece, Allied Headquarters announced today. R.A.F. pilots on reconnaissance flights reported they were unable to find any traces of the enemy who occupied the country early in 1941. The Germans, seeking to escape the closing Allied trap, have been fleeing into Serbia and Albania. In the last 24 hours small enemy columns were seen in the vicinity of Lake Prepsa just across the Greek border in Albania.

"We believe German rearguards went over into Serbia Thursday night," an R.A.F. officer said.

In their retreat up the Vardar valley toward the Serbian city of Skoplje the Germans blew up many road and rail bridges in an effort to delay the pursuing British. A communique from Marshal Tito's Yugoslav Partisan headquarters said the patriots were besieging Bitolj, 13 miles north of the Greek border, and Skoplje, 70 miles farther north.

A Berlin broadcast said German forces had evacuated the port of Valona, on the Albanian coast, and had moved to "strong Barrie positions in Northern Albania to protest the road to Scutaria, which is under constant threat from Bolshevist forces." Scutari is in extreme Northern Albania.

The Germans said their troops were fighting 'Communist elements' which had infiltrated into Tirana, capital of Albania.

Oil Industries Battered In Great Swoop

By HENRY B. JAMESON
Associated Press Staff Writer

LONDON, Nov. 4 — (AP). — The U.S. 8th Air Force staged a mass attack on German synthetic oil industries and railways today with more than 1,100 bombers and 800 fighters fanning out over targets from Hamburg to Saarbrucken.

One force attacked oil plants and refineries in the twin cities of Hamburg-Harburg.

Another hit an oil plant at Gelsenkircken in the Ruhr. A third formation blasted military objectives in the Hanover region and a fourth flew southeast of Luxembourg against the railroad yards at Saarbrucken.

The big daylight operation followed the sixth R.A.F. Mosquito raid on Berlin in nine nights.

The Mosquitos, usually operating in small force and carrying one 4,000-pound bomb each for some specific target, again raced to the enemy capital and back without loss. Eighty-eight of these 4,000-pounders were dumped on Berlin in the past month by the Mosquitos.

The Air Ministry announced one heavy bomber previously reported missing in Thursday night's attack on Dusseldorf landed safely in France, reducing the losses to 20 aircraft on one of the heaviest raids of the war.

One of the secrets of the R.A.F.'s lower bomber losses recently is the mass night fighter escort furnished by Mark VI Mosquitos.

Allied fighter-bombers based in France and Belgium, hampered for several days by the weather, flew more than 1,000 sorties yesterday in support of British and Canadian troops in Holland and American forces charging deeper into Germany southeast of Aachen.

Germans Stand At Mark River

By SEAGHAN MAYNES
Reuter War Correspondent

WITH THE 1st CANADIAN ARMY, Nov. 4—(CP-Reuter)—Troops of the 1st Canadian Army are fighting today at three points inside the German pocket between the Mark River and the Maas.

British, American and Polish troops ranged along the south bank of the Mark have forced crossings to establish bridgeheads under heavy and accurate mortaring and shelling.

The American bridgehead has been pushed to within less than four miles of the Merdike bridge over the Maas.

On the west flank the Canadians have patrols in the outskirts of Steenbergen, fall of which is expected shortly.

The Germans have been successful to a great extent in their plan to stand behind the Mark river to permit the major forces which are being squeezed against the Maas and its estuary the Hollandsch Diep to escape over the Moerdike Bridge and at ferry points.

A big percentage of the original 40,000 Germans in the pocket have already fled over the escape routes, leaving strong rearguard forces who are putting up a bitter fight.

A Nasty Trick

ON THE WESTERN FRONT, Nov. 4—(AP)—The Germans are using on the western front the piano wire trick they first pulled in Italy.

The wire is stretched tightly across roads at just the right height to decapitate soldiers speeding by in jeeps.

Troops reported one, far behind the front lines, probably was put up by pro-Nazi civilians.

Burma Drive Gains Steadily

KANDY, Ceylon, Nov. 4.— (CP-Reuter)—Troops of the 5th Indian Division yesterday overran strong Japanese defences around a "vital corner" on the Tiddim-Fort White Road, to-day's communique from Southeast Asia Command Headquarters reported.

More than 100 enemy dead so far have been counted. Allied troops now are within one mile of vital Kennedy Peak in this Chin Hills sector.

In the Arakan sector farther south, west African troops fighting in the Kaladan Valley are in contact with Japanese forces five miles north of Paletwa.

The communique added that aircraft of Eastern Air Command in attacks on airfields around Rangoon yesterday destroyed and damaged a number of Japanese aircraft and hit ground installation.

Leese Relinquishes Post

Army Shift Comes As Surprise To Men

By DOUG HOW
Canadian Press War Correspondent

WITH THE CANADIAN CORPS ON THE ADRIATIC FRONT, Nov. 4 —(CP Cable)—The announcement yesterday that Lt.-Gen. Sir Oliver Leese has relinquished his command of the British 8th Army came as a jolting surprise to the men of the Canadian Corps who have fought two historic battles under him—the battles of the Hitler and Gothic Lines.

(It was announced last night that Lt.-Gen. Leese had been placed in command of the newly-organized 11th Army group, operating in southeast Asia while Lt.-Gen. Sir Richard J. McReery, 46, was named to succeed Gen. Leese as the 8th Army commander in Italy.)

Gen. Leese frequently made known his admiration for the Canadians and more than once expressed his confidence in them by saving the corps for critical blows in the battles that have carried his 8th Army from the Rapido River and Cassino to the Fiumicino River and the Lombardy Plains.

Jack Miner Dies Bird Lover 79 Years Old

KINGSVILLE, Ont., Nov. 4—(CP).—The man who started Canada's first bird sanctuary, silver-haired Jack Miner, outspoken friend of the wild bird, is dead.

The 79-year-old internationally famous Canadian naturalist suffered two heart attacks shortly after lunch yesterday and died at 3 p.m. Until a few hours before his death, he had been with the wild ducks and geese on his sanctuary.

Known to thousands, Jack Miner spent the last 50 years of his life in bird-life research, lecturing and writing on wild life conservation. His work earned the praise and tribute of outstanding figures in all walks of life and made this south-western Ontario town famous as "the home of Jack Miner."

He was born at Dover Centre, Ohio, a suburb of Cleveland, and came to Canada at the age of 13. At 29, he started his sanctuary around the mud ponds near his home.

His first visitors were 11 geese, but before long thousands of geese and wild ducks flocked to the sanctuary. He caught and banded more than 32,000 wild Canada geese. On the band was his post office address and a selected verse of the Scripture.

For his work he received commendation from the king in June, 1943 with the award of the Order of the British Empire.

Besides being a friend of the wild birds, Miner wrote several books on their life, among them "Jack Miner and the Birds," "Jack Miner on Current Topics," and "Jack Miner, His Life and Religion."

He is survived by his widow and three sons, Jasper, Manley and William.

LOST AIR BASES IN CHINA—The reported differences between Generalissimo Chiang Kai-shek and U.S. Gen. Joseph Stilwell, former commander of U.S. forces in the China-India-Burma theatre, highlights the recent loss of American airbases near the China coast. When the Japs pushed southward in an effort to cut China in two and form a junction with Jap forces moving northward, a number of strategic airfields were overrun; others were neutralized. Points leading from the star show these former Allied bases. Enemy forces near Kweilin (1) are now reported to be about 60 miles from a juncture.

Obituary

MRS. ANNIE GREENLY

TRENT RIVER, November 4.—(ENS)—Mrs. Annie Augusta Greenly, formerly Annie Hoskin, of Havelock Road, died Friday evening at the home of her son, Earl, with whom she has been living. She had been in failing health for the past year, and was in her 76th year.

Mrs. Greenly was born at Lakeport, in 1869, the daughter of the late Mr. and Mrs. Thomas Hoskin, and her husband, the late Thomas Greenly, predeceased her 26 years ago. Mrs. Greenly took an active part in community affairs, especially anything connected with war work, and the Women's Institute, of which she was a valued member. She was the last survivor of a family of five, and three sisters, Cassie, Elizabeth and Mary, and a brother William, all predeceased her.

She leaves to mourn her loss a son, Earl. Another son, Bruce, died in infancy.

The funeral will be Monday at 1.30 o'clock from the residence and burial will be in Warkworth cemetery.

INVEST IN VICTORY IN PETERBOROUGH

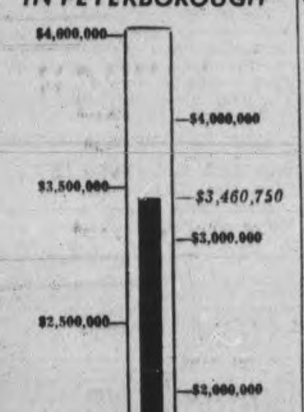

Theft Charge Is Dismissed

Declaring that the accused had had no fraudulent intent, Magistrate O. A. Langley, K.C., in police court Friday afternoon dismissed a charge against C. M. Rishor of having, while living apart from his wife, Elizabeth Rishor, stolen household linens, furniture and other articles from her on October 15.

"I find that the accused believed that he had a right to take those articles and that that belief was based on a reasonable foundation", His Worship said in his judgment, adding that in his opinion the whole thing had been a matter for the civil courts and that a criminal charge should never have been laid.

"I am not saying that he took the best method" Magistrate Langley said. "He would perhaps have been wiser to have followed another course but what he did did not constitute theft."

Hearing of the case took most of Friday, and the magistrate's decision followed brief arguments by T. J. Carley, K.C., defence counsel and V. J. McElderry, K.C., for the crown.

In his evidence Rishor said in answer to a question from the magistrate that he had taken the articles because he felt that they were his and to prevent them from being taken away from the apartment by the wife.

In cross-examination he said that so far as he knew he did not take away that day any article that was the exclusive possession of his wife. He said that he had not opened the barrels and boxes in which the goods were packed and it might have been that there was some things belonging to his wife therein.

Charge Against Wife

On the dismissal of the charge against Rishor the court began the hearing of a charge against Mrs. Rishor of having stolen a number of household articles from her husband. Giving evidence in the case Rishor said that when he visited the apartment on October 15 he had found a lot of the furnishings missing and he listed the articles that were gone and which he said were his property. He said he had not authorized his wife to take them.

The witness was cross-examined at length by W. J. Arthur Fair who appeared for Mrs. Rishor. Asked about the period in which he and his wife lived in Detroit, Rishor said that he did not know of his own knowledge that when they were returning to Peterborough from Detroit the furniture had been declared as the property of his wife.

"You and your wife lived on amicable terms for 21 years except for the last three or four years", asked Mr. Fair.

"Yes".

"The trouble started because of your relations with the co-respondent, Mrs. Copping?" asked defence counsel.

"No."

At this stage the case was adjourned until Monday.

Firm Pleased By Quick Action

The City Council has received a letter of appreciation from Hugh Campbell, general manager of Outboard Marine and Manufacturing Company, for its prompt undertaking to divert the stream that crosses Monaghan Road at Romaine Street, traversing the properties of Outboard Marine, Peterborough Lumber, and De Laval Companies on its way to the Park Street drain at Lansdowne Street corner.

Outboard intimated that they would buy the Romaine-Monaghan Road empty and sunken lots if there was some assurance that the water course would be led in some direction other than the one it had picked out for itself a long time ago.

This assurance was given by the Council, and as an immediate result "we are exercising our option to purchase this property," Mr. Campbell wrote to City Clerk Outram. "Please convey my personal as well as our company's thanks to the Council for their action.

"We have never regretted locating our plant in Peterborough. This is in no small measure due to the full co-operation we have always enjoyed from the various city Councils, and particularly the present one."

Poppy A Symbol To Canadians

OTTAWA, Nov. 4 — (CP). — Prime Minister Mackenzie King said to-day in his annual Poppy Day message that "this year, with Canadian forces adding new victories in Flanders fields to their brilliant successes in France and Italy, the poppy is more than ever a symbol that appeals to all Canada."

The poppy recalled the deeds of Canada's fighting men in the First Great War and it brought "to our memories our obligation to all who have fought and suffered."

The Poppy Fund, made up of receipts from the sale of poppies in the weeks prior to Armistice Day, November 11, had "helped us remember that obligation," said Mr. King. "Year after year the fund continues to bring needed aid to those who have fought for us, whether in this war or in past wars, and to their dependents."

OPENS BRANCH HERE — Harold B. Wyman, son of Mr. and Mrs. Wyman, of Aylmer street, who is opening an eastern Ontario branch of the Davis Agency in Peterborough. Born here in 1910, he is a graduate of the P.C.V.S. After serving in Winnipeg and later in Newfoundland, Bermuda and British West Indies for the Stovel Publishing Co., he went to England. When war broke out he enlisted with the 1st Canadian Army in England in 1940. He returned to Canada in June as result of injuries and was discharged in August.

CENTRE THEATRE
SUNDAY EVENING
8.30
Evangelistic Service
"AFTER CHURCH"
Speaker:
Rev. A. Earle Frid, of Toronto
Editor of "World Conquest" the official publication of "Worldwide Evangelisation Crusade"
Soloist
Mrs. Charles Baster, of Toronto
Song Leader, Bernard Aldridge of Toronto
Come and Hear The Gospel Message That You Need
Come and Sing The Gospel Hymns That You Know and Love
EVERYBODY WELCOME

Vast Planning Controls Price Standards

Successful work in holding down prices, controlling rents and services, and having in Canada during the sixth year of war most of the goods necessary to a relatively high standard of living, are Canadian accomplishments admired greatly by outsiders. They are due to a vast amount of planning, direction, and the support and cooperation of the public, according to A. G. Smith, of the Management Service Division, Wartime Prices and Trade Board, who addressed Kiwanians, at their weekly luncheon Friday afternoon.

Mr. Smith said that Canadians generally have become so accustomed to the regulations of the Board that many people forget what is back of it, and what it is required to accomplish. It's purpose, firstly, he told the Kiwanians, was to meet the impact of war, control rents, prices and services, and to take the responsibility of seeing that goods are produced and distributed.

The efforts of the Board to maintain essential civilian requirements is probably the part of its function least known to the public at large, Mr. Smith pointed out. Little thought is given, he said, to the supply of onions, shirts, tea, coffee, and other items of importance, but behind each purchase of these commodities, lies a story of international cooperation, and a continual searching for new and better sources of supply.

Complicated Task

"Recall the serious shortage of onions which made its appearance last winter! The Food Administration was aware of this prospective shortage long before it actually developed, and plans were made to meet it by arranging for the importation of onions from Egypt. After careful planning had been completed, exigencies of war caused all shipping to be withdrawn from the Egyptian run for military purposes elsewhere. The Board could not announce why the expected shipment could not take place, because essentially, it was a military secret.

Then, onions were said to be available in South America, but again fate took a hand to baffle the schedule, and an earthquake in that section forced all labor from the fields to work in devastated areas. The onion crop there was never gathered. Further south, however, a small supply was discovered, and this cargo finally reached Canada, in time to help relieve a serious supply situation.

"Yes, the Wartime Prices and Trade Board is complicated; but it is orderly...and orderly projects are the ones that always get results," he said.

Mr. Smith, who is a former newspaper proprietor and publisher in Wingham, Ontario, outlined some of the problems of distribution, faced by the W.P.T.B. regularly He suggested that in numerous cases, a merchant may confuse the amount of merchandise he receives with the amount he could sell if he had it in his establishment. "It is remarkable," he said, "how many times upon investigatioin, it has been found that those people complaining have been afforded the benefit of increased production and had in some cases, actually received a greater supply than they had in 1941."

More Candy Bars

"You may doubt it," he said, "but nevertheless it is true, that there are 75 per cent more chocolate bars in Canada today than in 1941. For every five chocolate bars made in that year, there are eight made today. Demands of the army, navy and air force canteens, both here and abroad, must be met, and also the canteens of industrial firms, and demands of hospitals. Civilian consumption is also up, due to so many more people working and earning money. It is just one more case of the requirements of the services coming first, and who of us would have it otherwise?"

Mr. Smith urged restraint in buying on part of consumer, and told the Kiwanians that every citizen of Canada in these times should put into practice the motto, "Don't Buy Two, When One Will Do."

"Every time we as individuals buy two units of any commodity when one is sufficient for our immediate needs," he said, "we may deny our neighbor a supply of even one of these articles, although his need may be much greater than ours."

The speaker explained some of the work done by the combined boards set up in Britain and the United States. He said these boards ...and incidentally, Canada is represented on each board and each agency, allocate the Allies' resources, expand raw materials and finished goods production on an international scale, and to equalize the burdens of war on the United Nations. Outside Japan and Europe, he said, 97 per cent of shipping is under the direction of the Combined Shipping Adjustment Board....and again, Canada is represented. The combined Raw Materials Board allocates to United Nations' war industries and agriculture, 95 per cent of all critical raw materials outside of German and Japanese control.

In an effort to be of greater service to Canadians, the Board set up 14 regional offices and 122 local boards, appointing men who knew the local conditions.

Wartime Agency

About the probable length of time the Board's controls will be exercised Mr Smith said that the W.P.T.B. is a wartime agency, temporary, and not intended to be kept any longer than is necessary. "But," the speaker warned, "it should not be relaxed merely because some people insist on throwing their hats in the air and shouting that the war is nearly over"

In thanking Mr. Smith for his address, Vince McCabe said that one of the most interesting points about the Board's wartime job in Canada, is to note the way other countries and other people look upon our successful system. Americans, he said, hold real admiration for it, and people from the British Isles have a similar viewpoint. Mr. McCabe said that it might be wise to keep the controls in force even after the war for some time, in order to keep the nation on as even a keel as possible. Mr. Smith was introduced by William Richardson.

Among the visitors to the luncheon this week, were I. McNabb, former zone secretary for Kiwanis here, now of Toronto. Sgt. Stuart Saunders, R.C.A.F., son of President Charlie Saunders, R D Huffman, of the Navy, and F. J. Collon, of St. Catharines The draw for the war savings stamps conducted each week by Bob Everett, was won by William Garner

Northumberland Loan Totals Jump Suddenly

COBOURG, Nov. 4 — (ENS). — Victory Loan canvassers in Northumberland County on Friday had the best day since the start of the present campaign, the total amount of sales for the day amounting to $144,0000. Highest in the last campaign was $150,000. As the current drive had been lagging considerably the spurt on Friday put new life into the canvassers, who had started to feel discouraged. However, the county has a considerable stretch to go before its quota is reached. Totals on Friday for the districts were as fololws:

Colborne, $112,050, 149.53; Percy Township, $71,350, 71.35; Alnwick Township, $14,600, 58.4; Haldimand Township, $55,150, 58.05; Brighton Township, $38,250, 54.64; South Monaghan Township, $16,2000, 54; Brighton Village, $64,400, 51.52; Cramahe Township, $39,500 46.47; Hamilton Township, $64,750, 46.25. Cobourg, $177,500, 44.38; Campbellford $84,550, 42.27; Murray Township, $40,400, 40.40; Seymour Township, $48,550, 35.78; total for the county, $843,350, 51.900 per cent.

Wrong Effects Of Dead Flier Reach Parents

COBOURG, Nov. 4 —(ENS)—Mrs. James Rollings of Cobourg, who this week received by error the personal effects of an airman with the same initials and surname as her son who has been missing and presumed dead, also was notified on the same date that her other son was wounded in Italy. To add to situation, Friday she was notified by Ottawa that her missing son had been promoted from sergeant to flight sergeant, the promotion dating to a few months prior to the time he was missing.

The missing son of Mr. and Mrs. Rollings is Sergeant William Alfred Rollings who enlisted at Kingston in 1940 with an R.C.A. unit, later transferring to the R.C.A.F. He received his wings in December of 1941 and went overseas in January of 1942. He was reported missing in December of the same year on a flight from Gibraltar to Aden.

A few months ago his mother was advised that he had been presumed dead. This week she received a trunk and suit-case, as well as a registered parcel, which were supposed to contain the personal effects of her son but on examining them she discovered that they were not his. They bore the name W. A. Rollings, but were the clothing of a pilot officer. A letter in the trunk was addressed to the airman's sister, a Miss Rollings of Allenford, Ont. In addition a group picture in the trunk included the picture of a W. A. Rollings which newspapers had been furnished in error by the R.C.A.F. for that of her son when he was reported missing.

Mr. Rollings, who is president of the local Legion, has written Ottawa in an attempt to iron out the tangle.

Their second son, Pte. John Rollings enlisted in July of last year at Kingston and on arriving overseas with a re-inforcement unit, transferred to the Irish Regiment. He was in England for only a short time and was sent to Italy where he was wounded a short time ago.

MORE ABOUT—

Reds Besiege

Continued from Page 1

Race for Highway

To the southeast Germans and Hungarians sought any means of transportation available to pull out of a huge pocket near Szolnok. With their way blocked into Pest, the Nazis tried to make headway across the plains north of Szolnok to a highway which runs on the east side of the Danube to Vienna.

Red Army units pouring across the Tisza on a long front also raced for the highway.

Berlin described the Budapest situation as "critical."

The battle for Budapest was for great stakes. Capture of the capital of the last large Nazi vassal could raise the curtain on a Russian invasion of Hitler's homeland from the south over Austrian soil. Soviet troops at their nearest point were barely 90 miles from the German frontier.

Reports to the Turkish press from correspondents in Budapest said the capital was being bombed, incessantly.

A Moscow broadcast last night said the Germans had been cleared from all the Baltic states "except for a patch around Liepaja, Latvian port, which is being mopped up."

The Beginning

MONTREAL, Nov. 4 (CP)—Montreal city council yesterday approved application by the CBC for permission to erect a frequency modulation and television broadcasting station on Mount Royal.

ALLIES IN NORWAY, SAYS SWEDEN—An Allied invasion of German-held Norway has taken place in the region of the Lofoten Islands, according to reports from Stockholm, Sweden. Also shown on the above map are Kirkenes, Nazi submarine base on the coast of Norway and now in the hands of the Russians, and Insterburg, their present goal in East Prussia.

Sgt. Cliff Greer Reported Dead

COBOURG, Nov. 4 — (ENS). — Previously reported missing, Sergt. Clifford Greer, son of Oscar Greer and the late Mrs. Greer, has been officially reported dead. Over a week ago his father was advised that his son was missing and this week the word came that his body had been found and that he had been buried with military honors on October 31 at Harrowgate, England.

Twenty-four years of age, he enlisted in air crew in 1942 and trained in Quebec and St. Thomas, going overseas in April of this year. He was born near Cobourg and was educated here. Only survivor is his father, a local mail courier.

Certificates Awarded At Hastings Supper

HASTINGS, Nov. 4 — (ENS) — Prizes in war savings certificates to value of $20 were announced in the grand draw in connection with the fowl supper held in Hastings under the auspices of the Catholic Women's League. First prize went to Miss Mary Barrie of Hastings; second prize to LAC. J. R. Boyle of the west coast; third prize to M. A. O'Shea of Hastings; fourth to T. A. Welsh of Hastings and fifth to Edward Lynch of Hastings. The most popular baby was Baby Brinklow while the guest baby was Baby Blackbourn.

MORE ABOUT—

Bond Purchases

Continued from Page 1

announced investments of $8,050,000, including:

Equitable Life Insurance Co., Waterloo, Ont., $650,000; Empire Life Insurance Co., Kingston, Ont., $600,000.

Other large subscriptions announced yesterday included.

Aluminum Limited and its Canadian subsidiary companies, $5,300,000; National Steel Car Corp., Ltd., Hamilton and Montreal, $3,000,000; The Workmen's Compensation Board, Toronto, $1,750,000; Saskatchewan Pool Elevators Ltd., Regina, $1,750,000; Waterloo Trust and Savings Co., Kitchener, $1,000,000; Quaker Oats Co., of Canada, Ltd., Peterborough, Ont., $750,000; The H. J. Heinz Co., of Canada, Ltd., Leamington, Ont., $500,000.

MORE ABOUT—

Canadian Army

Continued from Page 1

Ottawa sources were confident that the change in ministers means that the policy of voluntary overseas service will be continued unless the war takes a sudden turn for the worse and the use of men called for compulsory military duty as reinforcements for Canadians in the front line becomes an imperative necessity.

But within the limits of the voluntary overseas policy Gen. McNaughton may bring important changes in the army organization with the approval of the cabinet.

Hog Quotations In Peterborough

SATURDAY, NOVEMBER 4.

Grade A hogs $16.90 plus transportation.

Sows: $12.00 plus transportation

Eggs: A large 40c, A medium 38c, A pullet 28c, B grade 32c, C grade 16c.

The Quaker Oats Company quotes Ontario Winter Wheat No. 1 $1.11; No. 2 $1.10; No. 3 $1.08; milling Oats, 56c; buckwheat 65c delivered to the mill.

SCIENTISTS' VISIT

LONDON — (CP). — Five distinguished Indian scientists have arrived in Britain as guests of the government to acquaint themselves at first hand with scientific progress in Britain. They will visit many laboratories and research institutions during a seven-week stay.

Cheese, Produce and Livestock

WINNIPEG GRAIN

WINNIPEG, Nov. 4 — (CP). — Rye futures displayed a firm tone on Friday on the Winnipeg Grain Exchange, with most of the support coming from the commission houses and United States buyers. At the close prices were ⅜c to ⅛c a bushel higher.

Export business in wheat was on moderate scale, with Eire credited with taking around 800,000 bushels, while a Central American buyer took 100,000 bushels of milling grades grain.

Lack of offerings continued to curtail trade in oats and barley, and only small carlot sales were reported.

Winnipeg Futures.

Rye—

	Open	High	Low	Close	Prev Close
Dec.	107⅝	108⅜	107⅝	108¼	107⅝
May	106	106⅞	105¾	106½	105⅝
July	103¾	104⅜	103¼	104⅛	103⅜

Oats—

November, December and May futures at 51½c; July, 50c.

Barley—

All futures at ceiling prices 64¾.

MORE ABOUT—

Americans Gain

Continued from Page 1

the American attack north of Nederweert, which the communique said had cleared the enemy from an area between the Zuid Willems and Noorder canals.

In Third Day

Although the German radio reported last night that the U.S. 1st Army was probing the German defences with local attacks all along a 30-mile front north and south of Aachen, the Allied communique mentioned only the attack south of Hurtgen, now in its third day. In addition to capturing Schmidt, infantry forces in this operation are clearing out pill-boxes in the forest south of fall Vossenack.

The offensive on the U.S. 7th Army front continued to pile up gains, the communique reported, and the village of Reherrey was captured in the Baccarat sector. A new attack was launched in the Vosges east of Rentremont, and made progress against stubborn resistance.

From the long-quiet sector of the Maritime Alps near the French-Italian border came word that Sospel and several nearby villages overlooking the Italian frontier north of Mentone had been taken without resistance.

Allied medium bombers and fighters continued their support of the west front ground operations, hitting communications all down the Rhine Valley and between the Rhine and the German lines. A railway tunnel and seven bridges were among the targets.

Even in Holland, where bad weather still plagued the air as well as the ground forces, Allied planes flew 500 sorties yesterday in support of British and Canadian troops, blasting enemy units near the Moerdike bridge and bombing German mortar positions on Walcheren Island.

Need Little Machinery

LONDON, Nov. 4 — (CP. Cable) — Farm machinery requirements in liberated France and Belgium are far below expectations and a quantity of shipments from Canada and the United States is not an extremely pressing need, James Duncan of Toronto, chairman of the farm and food machinery committee of the combined production and resources board, said yesterday.

Smythe Claims Conscription Is Imperative

TORONTO, Nov. 4—(CP).—Defence Minister McNaughton will be able to provide reinforcements for the Canadian Army overseas only if he enforces conscription immediately, Major Conny Smythe said to-day.

"That's the only way Gen. McNaughton would inspire me with confidence," he said at his home, where he is recuperating from wounds received in France.

"What worries me is that while we are trying to get reinforcements over, the men are short-handed and many are dying every hour of the day because of lack of reinforcements.

"The point is not an argument on McNaughton or Ralston, but it is the question of enforcing total conscription and in that way getting trained reinforcements over to help our men."

On his return from overseas in September, Major Smythe charged that some reinforcement troops were going into action without training in throwing hand grenades or in using Bren or Piat guns. He urged that call-up troops who had received extensive training be sent overseas as reinforcements. His charge gave rise to a controversy which is believed to have led to the resignation of Col. J. L. Ralston as Defence Minister.

Election May Affect Air Conference

By FRANK FLAHERTY
Canadian Press Staff Writer.

CHICAGO, Nov. 4 — (CP). — A complex set of technical rules of the air for post-war flying is before delegates to the International Conference on Civil Aviation to-day as they consider their bargaining positions on the larger political and economic issues involved.

As the main issue of the conference—degree of control over flying between nations to be conceded to an international authority—touches on issues in the United States Presidential election, little change in the bargaining positions of the leading powers is expected before Tuesday.

Delegates from other countries speculated on the effect of the election on the conference. A Roosevelt victory might mean a more assured and confident United States delegation; a Dewey victory with a change in administration might leave the United States position on international collaboration uncertain.

The Chicago Tribune in a two-column Washington dispatch to-day threw the conference deliberations into the election campaign under the headline "Charge United States Air Betrayal."

A "Sell-Out."

After calling attention to fear that the proposals advanced for the United States by Adolf A. Berle, Jr., "would result in a complete sell-out on American overseas aviation and peril to the military security of the United States," it alleged that Canada refused to let Americans establish air lines over its territory and then got United States planes to do its own flying.

The Tribune said Mr. Berle's proposals would make bases in Alaska available for Trans-Pacific flying and permit Canada and Britain to grab off the traffic.

This political by-play came after Mr. Berle disclosed the United States position as favoring an international air authority with limited regulatory powers and a limited degree of freedom of the air.

In addition to a draft convention the United States to-day presented the delegates with a three-inch-deep sheaf of documents containing suggester rules and regulations for universal adoption of technical phases of aviation.

EXTRA!

LONDON—Russian shells are dropping in Budapest, the German Transocean agency said today.

"NERVES" SHE CALLED IT

Losing interest—losing friends—she never went out any more—always too tired. "Nerves," she thought — but it was her kidneys, the filters of her blood, that needed attention. Delay meant danger. She took Dodd's Kidney Pills at once. The improved action of her kidneys helped to clear away blood impurities and excess acids. Fatigue, headache, backache, lack of energy, disappeared. 112

Dodd's Kidney Pills

To Those Convalescing After Severe Illness

After many severe illnesses or serious operations the patient is very often left in an extremely weak, nervous, run-down condition.

To all those convalescents who need some kind of a tonic to stimulate and build up the weakened system, we would recommend Milburn's Health and Nerve Pills to assist them back to health—happiness again.

These pills help supply elements necessary to assist the convalescent in bringing back bodily strength and vigour.

Price 50c a box, 65 pills, at all drug counters.

Look for our registered trade mark a "Red Heart" on the package.

The T. Milburn Co., Limited, Toronto, Ont.

Christ Returns to Village Where He Spent Boyhood

Jesus Came to Nazareth, where He had been brought up. And as His custom was He went into the Synagogue on the Sabbath Day.—St. Luke 4:16.

These words brings the Lord Jesus very near to us. He is truly a Man Who loved to return to the place where "He had been brought up." Perhaps it was His last visit. He desired to reveal Himself to His old friends and neighbours that He is indeed the Messiah, the Christ, the Anointed of God, of Whom Isaiah spake centuries before.

St. Luke, the good physician, gives us the story to teach us that the people who knew Him best were quite prepared to refuse Him. It is the outward and visible sign of their need for spiritual healing at the Hands of the Good Physician Himself, the Lord Jesus.

You can see the Carpenter going down the street receiving and returning greetings from the old neighbours. Very likely He stayed in His Mother's cottage. It brought back many memories. Here His Mother had taught Him His earliest prayers; in that synagogue He had learnt to read the Holy Scriptures. As a growing Boy He would be found on many a Sabbath afternoon reading the rolls kept in the care of the Rabbi, who would be only too glad to help the promising Boy to meditate upon the Holy Word.

He is returning now as the Carpenter, Who, as a Prophet, has made a Name for Himself in the outside world. His neighbours would wonder whether He would do many of His miracles there; but it is certain that He could not do many mighty works there because of their unbelief.

As His custom was He went into the synagogue on the Sabbath Day.

It is the Jewish Sabbath, which began on the Friday evening about six and ended the next evening about the same time. It is the Saturday morning service that He attends "as His custom was." Our Lord was a devout Jew and kept the Sabbath and attended the synagogue worship. What a lesson He teaches us. He, Who had a revelation of His unique relationship with the Father—Who was the well beloved Son of the Father—does not negelct public worship. The Master knew the dulness and dreariness of the synagogue worship. Yet He does not stay away because He "could not get any good" from it. He never forgets that He is a Member of the Jewish Church. He has a place in its corporate worship of Jehovah.

Many a spiritually minded man is tempted to stay away from Church because of its dryness and coldness, even of the minister. Do not forget that nearly every spiritual leader has developed his spiritual life by his regular attendance at public worship.

Do you always remember to take your offertory to Church not your money only but your spiritual offertory. It is the sense of the Real Presence of God, which you have felt in your private devotions that Sunday morning. "My Presence shall go with thee" is His eternal promise to all who seek His face in humility and meekness. Do you always pray for your minister when you enter Church; that he may be inspired to give you and others a new glimpse of the wonders of the Christian religion? Only thus will you increase the warmth of worship in your village church where you have been brought up.

There was a time when your minister was full of enthusiasm; but his heart had been broken by the indifference of his flock. His work is not easy. Now he is tired and despondent. "Verily, verily, I say unto you, he that receiveth whomsoever I send receiveth Me" is Our Lord's searching words.

TAKE HEED THAT YE DESPISE NOT ONE OF THESE LITTLE ONES.

Race Problems Don't Exist For True Christian People

By NEWMAN CAMPBELL

(The International Uniform Lesson on the above topic for Nov. 5 is Luke 10:25-37; Acts 10:9-16, 34, 35; 17:22-31, the Golden Text being Acts 10:34, 35, "Of a truth I perceive that God is no respector of persons: but in every nation he that feareth Him, and worketh righteousness, is acceptable to Him.")

Our lesson on the Christian and the race problem commences with the story of the lawyer who "tempted" Jesus by asking Him what he should do to inherit eternal life.

Jesus asked him what was written in the law? "Thou shalt love the Lord thy God with all thy heart, and with all thy soul, and with all they strength, and with all thy mind," the lawyer answered, "and thy neighbor as thyself."

Jesus said that was the right answer, but the man asked, "Who is my neighbor?" Jesus then told him the story of a man who, traveling from Jerusalem to Jericho, which was until recently a very dangerous stretch of road, was attacked by thieves, who robbed, stripped and wounded him, leaving him apparently dying by the roadside.

The poor man was cheered presently by the sight of a priest coming that way; but his joy must have turned to despair when the priest saw him but passed hastily by on the other side of the way. Again his hopes were raised when a Levite, a consecrated man whose work was of a religious character, came along. Once more he was doomed to disappointment, for the Levite, too, passed him by.

Then came a Samaritan, a people who were hated by the Jews and who hated them in return. The wounded man could expect no help from him, he undoubtedly thought. But the Samaritan came to him, bound up his wounds, put him on his ass, and took him to an inn where he cared for him all night. In the morning he left money with the inn keeper and told him to care for the poor man and if the care cost more money, he would repay him when he passed that way again.

Who Was the Neighbor?

"Who," asked Jesus, was the neighbor to the stricken man? Of course the answer was the Samaritan. "Go thou and do likewise," Jesus admonished.

The next episode tells of Peter who, at Joppa, went up onto the housetop to pray while the evening meal was being prepared. He fell asleep or in a tranee, and saw a sheet being let down from heaven with all manner of beasts in it. A voice told him to kill and eat. Peter was horrified, because the Jews do not eat pork. "Not so, Lord," he said; "for I have never eaten anything that is common or unclean." The voice answered, "What God hath cleansed, that call thou not uncommon."

"Then Peter opened his mouth, and said, Of a truth I perceive that God is no respecter of persons: But in every nation he that feareth Him, and worketh righteousness, is accepted with Him."

In Acts 17 we read of Paul's first visit to Athens where he saw an altar raised to the "Unknown God." Standing on Mars Hill, Paul spoke to the assembled Athenians, telling them he had noticed the altar and "Whom ye ignorantly worship, Him declare I unto you."

Then he told them God made the world and all things therein, but that He does not live in temples made with hands: neither is worshipped with men's hands, as though He needed anything, seeing He giveth to all life, and breath, and all things.

"And hath made of one blood all nations of men for to dwell on all the face of the earth, and hath determined the times before appointed, and the bounds of their habitation."

All through the ages some men have thought themselves superior to others. The Jews despised the Gentiles and the Samaritans; people who considered themselves "civilized" looked down on "barbarians"; people of the white race fancy that they should be regarded as higher types than those whose skins are dark — and so on. Where do we get these ideas? Surely God made us all, and if we "do justly, and love mercy, and walk humbly with our God," why should we consider ourselves more exalted than others of His children who do likewise?

The rise of Hitler and his "master race," the socalled "Aryans," shows us how ridiculous — worse, wicked — this race prejudice is. It is unchristian, and the sooner we rid ourselves of that point of view, the sooner will we be able to feel ourselves "acceptable to God, Father of us all."

Distributed by King Features Syndicate, Inc.

REV. DR. JAMES SEMPLE

George Street Anniversary

The 109th anniversary of the George Street United Church will be held on Sunday with the anniversary messages being preached by Rev. Dr. James Semple the new minister who commenced his ministry with the congregation this week.

Dr. Semple is no stranger to the Bay of Quinte Conference of the United Church being a past president and an active member for some years of the Social Service and Evangelism committee. He is also chairman of the Settlement Committee which office he has held for the past 12 years.

Dr. Semple has just concluded a ministry of over 12 years at Bridge Street United Church Belleville and is a very forceful speaker. The guest soloist of the day will be Miss Grace Fyffe, A.T.C.M., whose fine voice has often been heard over the radio and in concerts in Toronto and Hamilton. The choir under the direction of Mr. and Mrs. H. C. Renaud will render special anniversary music and the congregation is looking forward to a great day.

COLDWELL'S MESSAGE

LONDON — (CP). — M. J. Coldwell, leader of Canada's C.C.F. party who recently returned to the Dominion from the United Kingdom, says in a message to the British League of Nations Union: "The League did not fail. The leaders of Great Britain failed the League. This time we must see that the statesmen of our countries remain true to its principles."

Cavan News

Mr. and Mrs. David Edwards and Mrs. David Tucker, Keene, were guests of Rev. W. E. and Mrs. Honey Tuesday.

Mrs. D. Nill, who has been staying with her parets, Mr. and Mrs. C. Fisher at Bensfort because of her mother's serious illness, was able to return home this week as she is much improved in health.

Cpl. Ross Armstrong of the R.C.A.F., son of Mr. and Mrs. J. M. Armstrong, who has been taking a course at St. Thomas, passed his exams last week and obtained first class honors. He has been given a position on the staff and will remain at St. Thomas for some time.

Mrs. A. Tinney and Mrs. Donald Tinney were vistors to Toronto recently.

Mr. and Mrs. Harry Freemantle have been visiting in Toronto.

Mss Clara Thurston, Toronto, who has been visiting Mrs. J. Douglas, has returned home.

Mr. O. B. Carley, Toronto, has been visiting his son, Mr. Oakley Carley and Mrs. Carley.

Miss Doreen Armitage, Lindsay, was home for a few days with her parents, Mr. and Mrs. Wm. Armitage.

SCOTS ARE HEALTHIER

EDINBURGH — (CP). — Food rationing is largely responsible for Edinburgh's improved bill of health in 1943, says Dr. W. G. Clark, medical health officer. Other factors are the comparative absence of normal weather and fewer epidemic diseases.

ANGLICAN

ALL SAINTS'
Rector, Rev. W. A. Filer
11 A.M. ......Holy Communion
"They Saw God, and Did Eat and Drink"—Ex. 24:11
3 P.M. ....Sunday School
Young Men's Bible Class
Hon. Capt. W. J. D. Smith, B.A.
7 P.M. .... Evening Prayer
"Missing in Action"
Preacher for the Day
The Rector
ST. MARK'S CHURCH, WARSAW
2.30 ....Holy Communion
Rev. W. A. Filer

ANGLICAN

ST. JOHN'S
Hunter St. W. (opposite Queen)
Rector:
Rev. Canon W. P. Robertson B.A., B.D.
Organist and Choirmaster
F. G. Mann, L.Mus.
8.30 A.M. ....Holy Communion
11 A.M....... Holy Communion (Choral)
11.30 A.M. Church Kindergarten
3 P.M. ....Sunday School
7 P.M. .... Evensong
Preacher: Canon Robertson
Daily intercessions 5.15 p.m. Wednesday, 10 a.m., Holy Communion.

ST. LUKE'S
Rogers St. (opposite Robinson)
Rev. A. J. Arthur, B.A., B.D.
8.30 A.M. ....Holy Communion
11 A.M. ......Holy Communion
Observance of All Saints' Day
3 P.M. ......Sunday School and Young People's Bible Class
7 P.M. ...., Evening Prayer

BAPTIST

PARK STREET BAPTIST
Rev. E. J. Whan, Pastor
Norman W. Hurrle, Organist and Choir Director
11 A.M. .... Morning Worship and Sunday School
"GOD'S CALL TO SERVICE"
7 P.M. ...."Can a Child of God Be Finally Lost?" (By Special Request)

MURRAY STREET BAPTIST
Rev. Joseph H. Sutcliffe, M.A., B.D., Minister
Mr. Stanley Northrop, A.T.C.M., Acting Organist and Choir Director.
11 A.M. .... Service of Worship and Church School
Ordinance of the Lord's Supper
7 P.M. .... Sermon Subject "The Church's First Task"
Mr. Sutcliffe Will Sing

BETHEL BAPTIST CHURCH
(Independent)
(NEW ROMAINE AND MERVIN AVENUE)
Rev. L. E. Jones, Pastor
11.00 A.M. .... Bible Study and Communion
3.00 P.M. .... Bible School
7.00 P.M. .... "THE WAITING FRIEND"
"Religion is what man does for God; Salvation is what God does for man"

PRESBYTERIAN

ST. PAUL'S PRESBYTERIAN
Rev. W. L. Newton, B.A., B.D., Minister in Charge
Telephone 6536
Organist and Choirmaster - Martin B. Chenhall, A.R.C.O.
11.00 A.M. ......Primary and Beginners' Depts. of Church School
11.00 A.M. .... Morning Service
Preacher: Rev. W. L. NEWTON
Motet—Bow Down Thine Ear—J. L. Frank
Junior and Senior Choirs
Anthem—My Faith Looks Up to Thee—Dudley Buck
Junior and Senior Choirs
This Service will be Broadcast over CHEX
3.00 P.M. .... Sunday School
Annual Fall Rally—All Parents and Children Welcome
7.00 P.M. .... Evening Service
Preacher: Rev. W. L. NEWTON
Anthem—Evening and Morning—H. S. Cakeley
Solo and Chorus—In Flanders Fields
Soloist—George Coleman Jr.—H. Wells

UNITED CHURCH

ST. JAMES' UNITED CHURCH
Rev. Fred Craik, Minister
Cecil Lapp, Organist
11 A.M. .... Rev. J. W. Wilkinson of Havelock United Church
3 P.M. .... Sunday School
Brotherhood Speaker: MR. F. H. DEARBORN
7 P.M. .... Rev. J. W. Wilkinson
Rev. Craik will preach at Havelock United Church Anniversary Services.

TRINITY UNITED CHURCH
Rev. G. S. Easton, M.A., D.D., Minister
Minister in Charge, Captain the Rev. John L. Hodgson
Miss Mabel Clarry, Organist and Choir Directress
11.00 A.M. .... Remembrance Day (Memorial Service for the Fallen)
"THE MEANING OF PATRIOTISM"
(Personnel of No. 32 Canadian Army Basic Training Centre, and the local branch of the Canadian Legion, B.E.S.L., will attend)
3.00 P.M. ....The Church School and Bible Study Groups
7.00 P.M. ....Evening Worship (with members of the Home and School Federation of the city in attendance).
"CHRISTIANITY AND THE HOME"
Preacher at both services—Minister in Charge
Assisting Minister—Rev. Wm. McDonald.

ST. ANDREW'S UNITED CHURCH
(Rubidge and Brock Streets)
Rev. E. W. Young, M.A., B.D., D.D., Minister
Director of Music - R. B. Harle, L.L.S.M., A.T.C.L.
Mrs Ross Williamson, A.T.C.M., Soloist
11 A.M. .... Subject: "MAN, AND MAN'S SIN"
3 P.M. .... Sunday School and Bible Classes
7 P.M. .... WHAT PROTESTANTS BELIEVE
III—THE PRIESTHOOD OF ALL BELIEVERS
Visitors Welcome

GEORGE ST. UNITED CHURCH
Ministers: Rev. H. L. Roberts, M.A., B.D.
Rev. J. Semple, B.A., S.T.B., Th.D.
Dr. Semple Opens His Ministry on 109th Anniversary of the Church
11 A.M. .... "THE CHRISTIAN CHURCH"
ANTHEM: "I Will Sing of Thy Power"
Junior Congregation
3 P.M. .... SUNDAY SCHOOL
7 P.M. .... "THE CHRISTIAN MINISTER"
Anthem: "How Beautiful Up the Mountain"
Guest Soloist at Morning and Evening Services
MISS GRACE FYFFE, A.T.C.M., Toronto
Mrs. C. Renaud, Organist — Mr. C. Renaud, Director

KNOX UNITED CHURCH
Rev. H. J. Mahoney, B.A., B.D.
William R. Potter, Musical Director
11 A.M. .... "THEIR SACRIFICE IS NOT IN VAIN"
Anthem—"In Heavenly Love Abiding"—Brown
12.15 Noon .... SUNDAY SCHOOL
7 P.M. .... "EDUCATION FOR LIFE"
Anthem—"Saviour Breathe an Evening Blessing"
ANNIVERSARY SERVICES NOV. 19TH

MARK STREET — Rev. E. W. Rowland, Minister
"House of Friendship"
11 A.M. ....Thankoffering Service and Junior Congregation
Subject: "GOD'S ADVENT"
Mrs. James Goldie, Guest Soloist
3 P.M. ....Sunday School and Adult Bible Study
7 P.M. ......An Inspiring Service. Special Music by the Choir Assisted by Mrs. Goldie.
Harry Northrop, A.T.C.M., Organist and Musical Director

VARIOUS

Full Gospel Pentecostal Church
370 Water Street - Near Simcoe Etreet
Pastor, Rev. Hugh J. McAlister
Commencing Special Services With Mrs. L. C. Hall of Pasadena, Cal.
Sunday at 11 A.M. and 7 P.M.
Each Week-Night (except Mon. and Sat.) at 8
Mrs. Hall is an evangelist with an anointed ministry. Her messages are sound, scriptural, edifying. We give you a hearty invitation to attend these services.
Remember the Glad Tidings Gospel Broadcast at 3 p.m. Over CHEX

VARIOUS

GOSPEL HALL McDonnel St. (Near Water St.)
LORD'S DAY
11 A.M. .... LORD'S SUPPER
3 P.M. .... SUNDAY SCHOOL AND BIBLE CLASSES
7 P.M. .... GOSPEL AND SONG SERVICE
Speaker: Mr. C. ERNEST TATHAM
Subject: "WHY I BELIEVE THE LORD'S RETURN IS NEAR"
Mr. Tatham is continuing for the fourth week. God is blessing his ministry and we invite you to be with us at every one of these services.
MEETINGS THIS WEEK WILL BE HELD ON MONDAY, TUESDAY, WEDNESDAY AND FRIDAY, AT 8 P.M.

BROCK STREET GOSPEL HALL
Near Aylmer — Order of Meetings Lord's Day
11 A.M. .... BREAKING OF BREAD
3 P.M. .... SUNDAY SCHOOL
7 P.M. .... GOSPEL MEETING
Wednesday, 8 P.M.—Prayer Meeting and Bible Study
Be not deceived; God is not mocked; for whatsoever a man soweth that shall he also reap. —Gal. 6:7.
Come! A Hearty Welcome Awaits You!

ELIM TABERNACLE
134-136 SIMCOE STREET
THE APOSTOLIC CHURCH (IN CANADA)
Rev. F. C. Poole, Pastor
10 A.M. .... Bible Class and Sunday School
11 a.m. - - - - - - Devotional Service
7 p.m. - - - - - Evangelistic Service
'Elim Tabernacle Gospel Broadcast' Over Chex at 1 p.m. A programme with a message to needy souls! Dont' fail to listen.
"He that believeth on the Son, hath everlasting life.'—John 3:36

BETHANY TABERNACLE
GEORGE STREET (Near Y.M.C.A.)
Rev. Walter S. Crone, Pastor
REV. HAROLD A. EDWARDS
Of Fort Erie, Ontario
WILL PREACH AT 11 A.M. AND 7 P.M.
10 A.M. .... Bible School, Classes For All Ages
SATURDAY NIGHT RALLY
Of Christian Youth, Interdenominational, begins at 8.30 p.m. sharp and is Broadcast from 9 to 10 p.m. CHEX.
Meet your friends at the Rally! Public Invited!

NAZARENE GOSPEL SERVICE
212 CHARLOTTE STREET
Rev. Clayton Kidd, Pastor
2 P.M. .... SUNDAY SCHOOL
3 P.M. .... WORSHIP
7 P.M. ....ENVOY WELLS OF THE SALVATION ARMY WILL HAVE CHARGE.
Thursday Night—Prayer Service
All Are Welcome!

APOSTOLIC CHURCH
ORANGE HALL, North Monaghan (Near May's School)
Service Orange Hall, North Monaghan
Commencing Sunday 3.00 P.M. and 7.00 P.M.
Thursday at 8.00 P.M.
C. R. BALL, Minister

THE SALVATION ARMY
SIMCOE AND AYLMER STREETS
Major and Mrs. John Wood, Commanding Officers
BRIGADIER EMMELINE GREEN
WILL LEAD REVIVAL SERVICES
Nov. 5th to 10th
"THE YORKSHIRE REVIVALIST"
SUNDAY
11.00 A.M.
3.15 P.M.
7.00 P.M.
Every Week-Night at 7.45 p.m.
ASSISTED BY BRIG. MRS. A. J. SMITH
(Listen on Sunday Night Over CHEX, 7.00-7.30 p.m.)
Young People: Sunday, 10.15 a.m. and 2.15 p.m.
To-night, 8.00 P.M.—Open Air Service and Concert
SATURDAY, NOVEMBER 11TH
Youth Debate and Musicale, 8 p.m.
SUNDAY, NOV. 12TH—MAJOR AND MRS. H. NEWMAN
Former Missionaries of Korea.
Peterborough Branch of Canadian Legion will parade to Temple for Divine Service at 11.00 a.m.
HEAR THESE SERVANTS OF GOD WITHOUT FAIL!

CHRISTIAN SCIENCE

CHRISTIAN SCIENCE
183 CHARLOTTE STREET
All are Cordially Invited to Attend
SUNDAY CHURCH SERVICE 11:00 A.M.
Subject For Sunday, November 5th, 1944:
"ADAM AND FALLEN MAN"
SUNDAY SCHOOL, 12:30
Wednesday Evening Meetings are held at 8:00 o'clock, which include Testimonies of Healing through Christian Science.
FREE PUBLIC READING ROOM

The Christian and the Race Problem

ILLUSTRATED SUNDAY SCHOOL LESSON

By Alfred J. Buescher

Scripture—Luke 10:25-37; Acts 10:9-16, 34, 35; 17:22-31

A certain lawyer asked the Master what he should do to inherit eternal life, thinking to tempt or catch Jesus in a heresy.

Jesus told him the story of the robbed and wounded man whom the high priest and the Levite failed to help, but a Samaritan rescued.

Paul stood in Mars Hill and spoke to the men of Athens, saying that he would tell them of the Unknown God whom they worshipped.

Paul told the Athenians that God has made of one blood all the nations of the earth.

GOLDEN TEXT—Acts 10:34, 35.

The Examiner

The Peterborough Examiner, published each evening by Peterborough Examiner Limited. Office Hunter and Water Streets, Peterborough, Ont.

W. RUPERT DAVIES, President
H. L. GARNER, General Manager
G. WILSON CRAW, Managing Editor

Subscription Rates 20c per week in City of Peterborough delivered by carrier; $7.00 per year on Rural Routes; $8.00 by Mail outside Canada.

Members Canadian Press; Audit Bureau of Circulations; Canadian Daily Newspaper Association; Empire Press Union; Ontario Provincial Dailies Association.

TELEPHONE 4641
Private Branch Exchange to all Departments

Every man who rises above the common level has received two educations: the first from his teachers; the second, more personal and important, from himself. —GIBBON.

SATURDAY, NOVEMBER 4, 1944

Crisis At Ottawa

Until the time of writing the high point in the Cabinet crisis has been the resignation of the Hon. J. L. Ralston and the appointment of General McNaughton to succeed him; it may be that by the time this appears in print there will have been further and even more dramatic deevlopments; comment on the Cabinet situation is discussion of a train of incidents which is certainly not yet complete. Nevertheless, there are a few things which may be usefully written about it.

• • •

The first matter which must be stressed is that the problem confronting the Ministry of Defence is much more complicated than the majority of Canadians know. The Canadian infantry abroad—not other fighting units—will be short of adequately trained reinforcements soon, but adequately trained volunteer troops will be ready to reinforce them by February. In the meantime, should members of the Home Defence Army be sent abroad to reinforce the infantry? That is the problem. There is no shortage of reinforcements in the mechanized portions of the Army. This problem has apparently arisen because our army commanders thought that we were going to fight a war of machines and movement almost exclusively, and it now turns out that there is a lot of fighting of the old infantry type to be done. It is one of those miscalculations which even the ablest commanders are likely to make. But it will be seen that the problem is whether Home Defence troops should be used to fill a gap, or whether the gap can be filled by men who are abroad already but who have, for one reason or another, not been sent to Europe. This matter was explained in detail in a special article which appeared on this page yesterday.

• • •

Apparently Mr. Ralston thought that Home Defence troops should be used, and some members of the Cabinet agreed with him. But General McNaughton did not agree with him, for General McNaughton has taken over his portfolio. This has been a shock to those who had hoped to bring the Zombie quarrel to a head. One prominent newspaper, which has concerned itself for years with the manpower situation says that McNaughton's acceptance of the Defence portfolio will come as "a terrific shock to the men overseas and the people of Canada". This is, to put it mildly, wishful thinking. Some of the men overseas have expressed their satisfaction; as for the people at home, they are sensible enough to realize that if anyone knows what the needs of the army are, it is the man who built that army. If there is anyone in Canada who thinks that General McNaughton does not know his business as a soldier, he has yet to say so.

• • •

As for the political side of the matter, it presents complexities and apparent contradictions. The Prime Minister's strong feeling against conscription is certainly caused by Quebec's antipathy to it. But the spiteful assertion that political gain is all that the Prime Minister is thinking about does not bear examination. Of course that factor enters into the Prime Minister's thinking, but it is not foremost in it. General McNaughton has also expressed himself against conscription, because conscription is a violent threat to Canadian unity. It may be that in time the full facts of the disagreement between Mr. King and Mr. Ralston will be made public, and until then it is not possible to form a useful opinion on that subject. We can only wait and see, knowing that we have lost one able Minister of Defence and gained another, at least equally competent.

A Nazi writer says that "the Fuehrer is as good as his word". Yes.

The Recall Of General Stilwell

The recall to the U.S.A. of General Joseph Stilwell, who has laboured so long in the Chinese theatre of war, has provoked a number of rumours, all more or less mischievous and ill-natured, about the Chinese war effort. President Roosevelt, however, has said that the recall was simply because Stilwell and Chiang Kai-shek could not work amicably together, and not because of any failure of Allied strategy.

Apparently General Stilwell was anxious to use Chinese fighting-power to the utmost possible extent, and in order to achieve this end he used methods which the Chinese did not like. It has never been suggested that General Stilwell's methods were different from those which any competent and alert Occidental commander would employ, but apparently they gave offence to the Chinese. Stilwell concentrated wholeheartedly on fighting the Japs; the Chinese have certain quarrels among themselves which he did not treat with appropriate respect. It is easy to see how, in such circumstances, a violent disagreement might arise; it is hard, also, for us not to side strongly with General Stilwell. He is a soldier, and not a diplomat, and he was trying to do a good job.

But we must not exaggerate any aspect of the quarrel. It is still quite possible that Chiang Kai-shek will agree that the Chinese armies should be under an American leader. Nor must we make hasty judgements about the quarrel between the central government at Chungking, and the Communists in the north, for the latest and best reports say that relations between the two parties are better now than they have been for a long time. It is also the opinion of the *Yorkshire Post* that the quarrel between Chungking and the Communists has not seriously impeded the Chinese war effort.

At the present time we cannot afford any major disagreement among the United Nations, and we may be sure that Chiang Kai-shek understands this as well as anyone. If he could not get along with General Stilwell, it is unfortunate, but it is better that the General should be recalled now than that a serious break should occur later, when our strategy in the Pacific war is even more intense than at present. There is nothing simple about the Chinese problem, and if the recall of a general can assist in its solution that course must be taken, however unjust it may appear to a good fighting man.

The Museum Goes On Tour

Only a few citizens of this Province appear to know anything about the riches which are contained in the Royal Ontario Museum; indeed, there are great numbers of people living right in Toronto, within an easy walk or a streetcar ride of the R.O.M. who have never darkened its doors. This is a pity because, contrary to popular legend, museums are not dull and fusty places, filled with junk; they are light and beautiful places filled with intensely interesting objects. The Chinese collection in our provincial museum, for instance, is one of the finest in the world. Have you ever seen it? If not, don't miss it next time you are in Toronto.

An arrangement has been in existence for some time between the Museum and the Department of Education, which has made it possible for hundreds of school children to visit the Museum with expert guides; not all the children like Chinese ceramics, but they are likely to be interested in the totem poles, or the prehistoric remains; if they don't care for the ancient weapons and the armour, they may be excited by the carved Greek and Roman gems; the Museum has something for everybody whose mind is not wholly lethargic.

But until recently only children within a day's travel to Toronto have had a chance to visit the Museum; this has held the radius of influence down to about 140 miles. But now the Museum sends out exhibits to schools, under the care of Miss Ruth Home, who shows the objects and talks about them. Understandably only the smaller objects from the Museum can be taken on tour in this way, and we assume that the irreplaceable objects are not trusted outside the building. Still, the idea of the travelling exhibit from the Museum is a first-rate one, and we hope that it can be expanded. A mummified hand from Egypt, and a piece of chain mail from the England of William the Conqueror can do more to make history real to some children than an hour's lecturing by the most gifted teacher.

The Royal Ontario Museum is something of which this province has every right to be proud. But we should use it more. Not every child can go to the Museum, but by means of travelling exhibits the Museum can be taken to every school in Ontario. If more money is wanted for this good work we hope that the Museum will not hesitate to ask for it.

Diary Of A Pumpkin-Carver

By SAMUEL MARCHBANKS

SUNDAY: Spent the morning in bed, trying to read Ernest Hemingway's "The Sun Also Rises." But I could not stomach it. There is a dull catfishness about all Hemingway's characters which irritates me, then makes me snigger irreverently, and then fall asleep. It has been said (in explanation of the laws of probability) that if a thousand baboons were given a thousand typewriters they would eventually type all the books in the British Museum; the first ones they would complete, I'll lay, would be Hemingway's; they would find his style congenial.... Rose, and prepared some bacon and eggs for lunch; my skill as a cook is growing by leaps and bounds. Anyone can fry a bit of bacon and an egg, but only the genius of the true cook can give them that taste which distinguished mine.... Heard a Victory Loan broadcast this evening, and thought it better than most such entertainments, which tend to be lugubrious. Ronald Coleman recited the 'Crispian' speech from 'Henry V', in a voice which suggested that his undershirt was tickling him; movie stars are nice people, but they can't act—not Shakespeare, anyway.

◇ ◇ ◇

MONDAY: Toyed with the idea of going to the movies tonight to see Barry Fitzgerald in 'Going My Way"; I have been a fan of his ever since I first saw him with the Abbey Theatre players. Also I had heard much about the film, particularly from people who condemned it as Catholic propaganda. It is odd how some people hate to hear the Catholics or the Jews say a word for themselves. When that movie call "One Foot In Heaven" appeared three or four years ago I did not hear a soul complain that it was Methodist propaganda, though that was what it was. Most popular art is propaganda of some sort, in that it tends to impose upon us ideas which somebody thinks will be good for us.... But I did not go, because it was raining, and I knew that I should have to stand in a queue, which I hate. So I stayed home, and did some work, and read Dr. Martin Gumpert's excellent book on how to grow old. He confirms a belief of my own that the nitwitted old men and women whom one meets so often are not nitwitted because they are old, but because they have been that way all their lives, though the external whiteness of their heads draws attention to the emptiness within.

◇ ◇ ◇

TUESDAY: Happened to be in a radio broadcasting studio today where a large, impressive and intricate piece of broadcasting apparatus was not working; as the puzzled engineers stared at it, one of them happened to ask a girl who was standing by if she had known it to fail before: "Sure," she replied, "just give it a good shake and it'll work." They did and it did.... This seems to me to be symbolic of much of the intricate apparatus of our modern world. In my bathroom basin there is one of those ingenious metal plugs which works with a lever, thereby eliminating the old, unsightly, but efficient rubber plug on a chain. My super-plug goes wrong every now and then, and only a smart crack with a hammer will bring it to its senses. I never had to hit a rubber plug with a hammer; it always worked.... I am told that many of the monster bombs which we have dropped in enemy territory during the war did not explode unless our pilots swooped low and threw bricks at them .... all through modern life we find greater complication wedded to lessened efficiency. When a sensitive piece of apparatus fails to work, just pound it with a hammer, or give it a good kick. That is the kind of treatment it understands.

◇ ◇ ◇

WEDNESDAY: I see that the Dominion bureau of agriculture is urging us to keep goats; the bureau writes about goats with tenderness and affection. Once it was my duty to look after a family of goats—a nanny, a billy and a kid—for a week and during that time I grew to like them, and even to trust them. They had some nasty ways, but were really much more intelligent and friendly than cows. It is a lie to say that they eat tin cans and underwear; they like glue, and esteem the label from a tin can as a great delicacy, but they do not eat the tin, and they simply turn their noses up at an old undershirt. Nor do they butt you if you treat them kindly. My only complaint was that they stank—not a dirty or unwholesome smell, but a powerful animal emanation—and after I tended the goats I had to change my clothes before I was acceptable in fastidious circles.... Goats have a lively sense of humour. They like to push and shove you to see if they can make you angry, and if you resent it they jump up and down and laugh. But if you shove them back again, and hurl genial insults at them they know that you are a good fellow, and accept you as a sort of honorary goat. I have had some high old times with goats.

◇ ◇ ◇

THURSDAY: A lively discussion is going on in one of the Ottawa papers about children's shoes; several people have written letters to say that since the war began the workmanship in these articles has deteriorated sharply. I have asked a few people who have children what they think about this, and their complaints are loud and long. Not only are the shoes poor in workmanship, they say, but they are scarce. And yet I see that the shoe manufacturers are deeply hurt that their honour in this matter should be aspersed. I can anly conclude that the children of today must be much rougher than the prewar children, and thus wear out the excellent, sturdy, well-made shoes which the great-souled manufacturers turn out so conscientiously, quicker.... A complaint reached me today that my diary has not been as funny recently as it was. My diary is never funny; I write it in a complete good faith and seriousness. Indeed, I am rather hurt by the suggestion that some people find it funny. Nothing does a man so much harm in Canada as the suspicion that he has a sense of humour; solidity is the quality we admire, particularly above the collar.

◇ ◇ ◇

FRIDAY: A surprising number of people drop in to see me around four in the afternoon; can it be because they know that I have a cup of tea at that hour, and they hope to share it? There are plenty of people I know, who think that tea in the afternoon is an effete custom, but I have never yet been refused when I offered it. It is odd that in Canada a great many people who look askance at the afternoon cup of tea are slavish devotees of the morning cup of coffee. From my window I can see them hurrying toward the coffee shop at about ten o'clock and shortly after eleven I see them going back to work again, grinning like cats who have swallowed the cream; they must drink a hogshead of coffee in that time.... In Britain most industrial workers have tea in the afternoon; it helps them to work better. Now there is something for the unions to strike about—Tea and a Sally Lunn every day, or we walk out!.... These days my furnace generates great quantities of gas; I mentioned this to a doctor friend of mine, and he absent-mindedly suggested that it might have gall-bladder trouble. My choice seems to be to let the furnace have its head, and roast, or check it, and die of strangulation. A reader writes to say that he is sick of my furnace. So am I.

◇ ◇ ◇

SATURDAY: This afternoon bent myself to the task of carving a pumpkin face as a Hallowe'en surprise for some children I know; this is a neglected branch of art which I have made peculiarly my own. I scorn the mediocre pumpkin face with triangular eyes and nose, and a gash of a mouth: mine has a noble nose, a mouth full of teeth, eyes which search your soul when the pumpkin is illuminated, and a leer which sums up the whole spirit of Hallowe'en. The only proper way to illuminate a pumpkin head is with the stub of a candle; electric light is harsh and lacking in mystery.... At present I am deep in diplomatic negotiations with a man about putting on my storm windows. He always does it, when he feels like it, but there is always an attempt on his part to panic me by hinting that he cannot come this year. My situation is extremely delicate, because he is the only person in the world who knows which storm window goes where, although I hope that he is not aware of this shameful fact. I have never put on a window since one year when I was caught in a high wind on top of a ladder, holding a big one; I had to drop the window, or sail into the air like a kite. I dropped it, and had bad dreams for weeks afterward.

HOW YOU GONNA KEEP 'EM DOWN ON TH' FARM

Scotland's Novelists

(By AUGUSTUS MUIR)

THERE still survives in the Highlands of Scotland a delightful old custom of gathering the neighbours round one's fire-side and spending the evening hours in the enjoyment of song and story. Such meetings are, in the Gaelic tongue, called ceilidhs (pronounced kay-leys), and I can assure you that some of the stories told round those Highland firesides are of the most macabre kind, while others are tales of love or pathos or high-spirited humour. In the same way, the people of the Border country, in the south of Scotland, have their stories in verse, which were repeated both in the dining-halls of the great lords and on the humblest cottar's hearthstone.

Indeed, one of the great delights of the Scot, one of the deepest needs of his imaginative life, has always been to listen to a story. Perhaps the enormous mass of traditional tales which persisted right up to the last century helps to explain why the Scottish novel—the novel written by Scotsmen about Scotland—had such a late beginning compared with the English novel.

◇ ◇ ◇

THE only Scots novelist of note in the eighteenth century was Tobias Smollett, and most of his writings did not deal with Scotland at all. When he did venture upon Scottish soil, as in Humphrey Clinker, his pen never flowed more freely, and indeed his pictures of Edinburgh life are often quoted today by social historians. Very different was The Man of Feeling, a highly sentimental novel published in 1771 by Henry Mackenzie, and one of the very few Scottish novels of the eighteenth century that have survived.

It was Sir Walter Scott who founded the Scottish novel; and his works went all over Europe and were the inspiration of many great writers who built upon the foundations he had laid. Novels seemed to come tumbling from the brain of Scott in an unbroken stream. His first work of friction, Waverley, gave the name of the Waverley novels to the stories that followed so quickly. His imagination had been enriched by his wide knowledge of those traditional tales I have just mentioned; and perhaps two of the most successful of his novels were Guy Mannering, with its scene in Galloway beside the Solway Firth, and Rob Roy, a tale of the famous Macgregor outlaw whose adventurous life had become a legend far beyond the Highland hills.

◇ ◇ ◇

WHILE Sir Walter Scott was pouring forth the Waverley novels, a writer called John Galt was depicting Scottish life with an intimate and humorous pen. His Annals of the Parish is regarded as a classic among fictional studies of this kind, and it gives a homely picture of daily life in a Scottish village.

Another contemporary of Scott's was Susan Ferrier, who might be described as the feminine counterpart of John Galt. With a genially humorous pen, she described the lives of the people of the professional and landowning class of her own time.

There were many notable Scottish men of letters in the nineteenth century; but, among the novelists, one of the most outstanding was Robert Louis Stevenson, who followed in the Scott tradition of romance rather than in the Galt tradition of realism. Nobody would describe Stevenson as a great novelist; he is not to be compared with Dostoievski, Dickens or Balzac; but he was certainly a great story-teller, with a genuine and carefully controlled gift of narrative. Apart from his romantic historical novels, Kidnapped and Catriona, he wrote Treasure Island, a boy's classic which grown-up readers enjoy. He died at the comparatively early age of forty-four, leaving his story Weir of Hermiston unfinished. This fragment revealed new powers in Stevenson, and it is difficult to say how high a place he might have taken in English literature if he had lived another twenty years.

◇ ◇ ◇

A MORE recent Scottish novelist whose work cannot be ignored was Neil Munro. He wrote a number of historical novels with their scene in the Highlands, and followed the same romantic tradition as Stevenson. One of the finest of his novels was The New Road.

You may sometimes hear people talking about the "Kailyard School" of Scottish novelists, and you may detect a faint sneer in their tone. Kailyard means kitchen-garden; and this group of writers set out to deal in a sentimental way with humble people. The stories of Ian Maclaren can be taken as a good example; but the greatest of them all was Sir James M. Barrie, who later achieved fame as a dramatist.

Barrie's Auld Licht Idylls and A Window in Thrums were by far the best of all the books in this group. The Kailyard School derives from John Galt himself, but an over-indulgence in pathos is the reason why they are not held in so high esteem as they were a generation ago.

◇ ◇ ◇

SCOTTISH novelists of today are of a varied character. There is Eric Linklater, with so witty and satirical a pen; there is Neil M. Gunn with his fervid Highland imaginaton; there s George Blake, whose novel The Shipbuilders might be chosen from a long list as a story of Clydeside and of the great shipbuilding industry which is today working at full pressure. Edwin Muir, who holds a high place as a critic, is a novelist of note, although his output in fiction has been small. But the recent death of J. Leslie Mitchell, who began to write novels about Angus people under the "non de guerre" of Lewis Grassic Gibbon, removed a man who might have emerged as the greatest Scottish novelist of his own generation. His Sunset Song showed not only considerable achievement but the hope of still greater things. Various young writers are endeavouring to give expression in fictional form to their creative impulses; and they give promise after the war of taking their place, not only among other English-speaking writers, but alongside their brother-novelists of the world.

Circumscribed Bench

Some serious attention should be given by Prime Minister Mackenzie King to the matter of appointments to the Supreme Court of Ontario. In this, the City of Toronto appears to be almost the whole show. Since 1937, only one appointment has been made from anywhere outside the Toronto Bar.

And what of the "old school tie?" On the Appeal and Trial Divisions there are twenty Justices. Of these, one is a graduate of Ottawa University, and one is from St. Francis Xavier University. Of the other eighteen, all who are from any college at all come from the University of Toronto.

Hon. Louis S. St. Laurent, who recommends these appointments, is from Quebec City. Though he speaks English, he does not know Ontario. But of all men living, the Prime Minister should know something of the days when one Robinson was Chief Justice of Upper Canada and the Family Compact was in full bloom. Surely he has not forgotten the bitter, tragic lesson of those old days, or has come to think of them only as of some forgotten, far-off thing.—Windsor Star.

Hard To Believe How Time Flies

NOVEMBER 4

1914 Peterborough is to be asked to supply more men for overseas service.

Rev. F. J. Sawers, J. H. Burnham, M.P., Judge Huycke and Rev. Jas. Rollins are speakers at a public recruiting meeting.

Board of Education has loaned a number of Ross Rifles to the 57th Regiment for training purposes.

Word from Kingston says Peterborough quota to the 21st Battalion are comfortably housed in an old cereal mill.

Gertrude Reid of Peterborough has entered the military school at Quebec for training as a nurse for overseas service.

1924 The thermometer was down to 25 degrees this morning, the second heavy frost in succession.

The semi-centennial celebration of George Street Church ends with the announcement that all the church debts have been cleared.

W. W. Pope informs the council that the inquiry conducted by the Ontario Hydro has found that the power supplied Campbell Milling was properly measured and billed.

Harry Dahn, former manager of the Grand here, has been appointed manager of the Toronto Hippodrome.

The Jack Dempsey-Tommy Gibbons fight pictures are being shown at the Grand.

1934 Local labour bureau reports that 500 applications for jobs have been received.

The Peterborough Temperance Association decides to defer action on a beverage room vote until after the Legislature meets.

The revision of the new Federal voters' lists here was commenced today.

The Kethecum Hunt Club is the largest of the hunting parties to leave Peterborough for the north.

Dr. Murray Fraser inoculates children of the Sacred Heart and Immaculate Conception Schools against diphtheria.

A Bible Message

This is the book of the generations of Adam....
And all the days that Adam lived were nine hundred and thirty years: and he died....

And all the days of Enoch were three hundred sixty and five years: and Enoch walked with God: and he was not; for God took him. (Gen. 5: 1, 5, 23, 24.)

◇ ◇ ◇

By faith Enoch was translated that he should not see death; and was not found, because God had translated him: for before his translation he had this testimony, that he pleased God. But without faith it is impossible to please him: for he that cometh to God must believe that he is, and that he is a rewarder of them that diligently seek him. (Heb. 11: 5, 6.)

Contemporaries

NEED OTHER EXCUSE

The group most decidedly in favour of abolition of the Home Guards are women with husbands or sweethearts who are members.

They firmly believe that the calls on their men's time which the Home Guards make are now unnecessary.

This group's views were expressed somewhat tartly when a housewife said to our interviewer: "Then they will have to think up some other excuse to stay out at night." — London News Chronicle.

Unconsidered Trifles

After much searching, the newly marrieds had managed to get a maid. Now the mistress was giving her a few hints on the job.

"And when you are waiting at table," she said presently, "you must always remember to serve from the left and remove the plates from the right. Is that clear?"

"Yes," replied the girl condescendingly; "you superstitious or something?"

◇ ◇ ◇

The shape of her nose had always annoyed her, so she consulted a beauty surgeon.

"How much will you charge to alter it?" she asked, when she'd explained her wishes.

"Twenty guineas," was the reply.

"Twenty guineas! Isn't there something less expensive?"

"Well, madam," said the surgeon suavely, "you could try walking into a lamp-post."

Generous But Untrue

Field Marshal Montgomery, speaking this week at a celebration of the second anniversary of the Battle of El Alamein, gave way to what was perhaps a natural sentimentality about his old foe, the late Marshal Rommel. "He was a worthy opponent," he said, "and I always respected his military tactics." Military men will understand. In spite of the fact that they must practice their profession over the dead and mangled bodies of men, it is nevertheless a profession, like medicine or engineering or the law, and there is a professional bond among those who honourably follow it. There linger, too, some belated rage of the tradition of chivalry, and soldiers who have fought well on any side in any battle are still respected by their enemies.

But was Rommel "a worthy opponent?" In battle, in the limited sense, he doubtless was. He did not, for instance, butcher prisoners. For one reason or another he fought a cleaner war than his fellow marshals and generals fought in Russia. But if he had thrown Montgomery back at El Alamein, taken Cairo and Alexandria and advanced to Suez and the shores of Palestine and Syria he would have exposed millions of helpless human beings, and not soldiers alone, to a cruel death at Hitler's hands. He knew this and it did not deter him. This smiling, sardonic, highly intelligent man was working consciously for an international murder gang. It will be fatally easy to forgive such generals when the fighting is over, but in fact our only "worthy opponents" in the German High Command are those who have already surrendered or those whom Hitler has already killed. The others, however "correct," must bear the blame for needless slaughter, both of Allied soldiers at the front and of innocent civilians behind the front. The prescription for them is not chivalry but justice.—New York Times.

WALLACE, TRUMAN ENJOY A LAUGH—Vice-President Henry A. Wallace (Left) and Senator Harry S. Truman, Democratic U.S. vice-presidential nominee, enjoy a hearty laugh at a Liberal party rally at Madison Square Garden, New York. Truman and Wallace spoke from the same platform for the first time in the 1944 campaign.

Vice-President Wallace Supports Connecticut Lady Candidate

By R. J. ANDERSON
Canadian Press Staff Writer

NEW YORK, Nov. 4—(CP)—Vice-President Henry Agard Wallace will go down in American history as a man of vision, an able Secretary of Agriculture during his chief's first term, a Liberal who took philosophically his rejection by the Conservative wing of his party at the Chicago convention last June.

But he stepped out of character last night and, proved beyond dispute that he is a man of courage.

While President Roosevelt and Gov. Thomas E. Dewey were putting on the main show in last night's presidential election campainging, Mr. Wallace went to Bridgeport, Conn., to aid the cause of Miss Margaret Connors, pretty, brunette Bridgeport lawyer who is the Democratic candidate for representative from the fourth district. The vice-president boldly trod where no man previously had dared to raise his voice.

Mr. Wallace spoke at a rally on the Old Mill Green and, incidentally disclaimed any intention of telling Connecticut folk how to vote in the election in which Miss Connors is seeking to unseat Mrs. Clare Boothe Luce, the playwright and author who is seeking re-election on the Republican ticket.

Terming Mrs. Luce a "sharp-tongued glamor girl of 40," he took the bit in his teeth and affectionately termed Miss Connors a "solidly-built Irish girl of 29."

Said Mr. Wallace.

"Both girls play tennis but if there were to be a match between them I would advise those of you who want to bet to lay your money on Maggie.

"If there were to be a debate between them I would back Maggie. Maggie is Irish and no Clara Brokaw Luce can beat the fighting Irish."

(Throughout, Mr. Wallace referred to Mrs. Luce as "Clara" and to Miss Connors as "Maggie.")

Comparing Mrs. Luce with "the common women who have to think straight to get their work done," Mr. Wallace described the Congresswoman as "this glamor woman of Broadway and Sunday Magazine and wise-cracking fame who sometimes when running around the country without a mental protector puts her dainty foot in her pretty mouth."

"Clara," he said, "in her secret yearnings sees herself as the Marie Antoinette of the Bourbons. Marie Antoinette Luce proudly disdains anyone who is not of Royal American blood.

Bracken Wants Ralston To Talk

OTTAWA, Nov. 4 — (CP) — John Bracken, National Progressive Conservative leader, said last night in a statement that there was a "clear obligation" on Hon. J. L. Ralston or Prime Minister Mackenzie King to "tell the Canadian people the truth about the reinforcement situation."

Commenting on Col. Ralston's resignation as defence minister, Mr. Bracken said:—

"Following the trip (overseas) which Mr. Ralston took for the purpose of getting all the facts, there is a clear obligation on one or other of these men to tell the Canadian people the truth about the reinforcement situation.

"The urgency for giving the information has only been emphasized by Mr. Ralston's resignation. . .

"The people of Canada are deeply concerned and desire to be told the truth — be it good or bad — in the frankest possible terms by one or other or both of these men."

Paris Happy Over Churchill Visit

PARIS, Nov. 4 — (CP-Reuter) — News that Prime Minister Churchill and Foreign Secretary Eden of Britain are to visit Paris shortly was acclaimed to-day by the Paris press.

"The visit signifies the solidity of the alliance which unites both nations and which has never ceased to manifest itself, despite the reverses of the last four years, especially through the agreements between Britain and the Free French" was a typical view.

(It as announced in London last night that the Prime Minister and Mr. Eden would visit France at the invitation of Gen De Gaulle, the date of the visit to be arranged later. Mr. Eden at present is in Italy, but is expected home in the next few days.

(Except for Mr. Churchill's visits since D-Day to Normandy, this will be the first time he has visited France since the tragic days of 1940.)

Fooled Himself

SIOUX FALLS, S.D., Nov. 4—(AP).—A defendant before Judge John T. Medin chided himself and concluded: "This chicken stealing will never get me anywhere." "There," observed the court, "is where you are wrong. Two years in the penitentiary."

N.B. Legion Endorses Views Of President

SAINT JOHN, N.B. Nov. 4 — (CP).—The executive council of the Canadian Legion's New Brunswick Command has telegraphed the general secretary of the Dominion Command, endorsing views expressed by the Dominion president, Alex Walker, in a recent address at Verdun, Que.

"We view with alarm a press despatch that there is a possibility of the home defence army being released for urgent civilian duties," said the telegram. "As the casualty lists suggest the need, we urge that strong pressure be exerted on the government to have these men sent overseas."

Mr. Walker had said that "if keeping the home defence troops in Canada is the price of unity in the Dominion, the the price of unity is too high."

Political News

HAMILTON, Nov. 4 — (CP) — Hon. Charles Daley, Ontario Labor Minister, said before the Women's Progressive Conservative Association here yesterday that the resignation of Col. J. L. Ralston, former defence minister, was "the biggest political news in some time . . . and an opportunity for us to organize more than ever."

Add One More

CHUNGKING, Nov. 4—(AP)—Heavy bombers of the U.S. 14th Air Force sank a Japanese destroyer and severely damaged a transport yesterday in two separate attacks on an enemy convoy in the South China Sea east of Hainan, Allied headquarters announced today.

ESTABLISHED 1899 — CONTINENTAL LIFE — FOUR SQUARE

Complete victory ensures Canada's future. Sound investment of your funds builds security for you. Buy 7th Victory Loan Bonds to the limit . . .

Invest in Victory

THE CONTINENTAL LIFE INSURANCE COMPANY
HEAD OFFICE TORONTO

J. R. S. MacLEOD BRANCH MANAGER
355 George Street, Peterborough

A Purely Canadian Company

Are You Proud of This Victory Loan Report?

61.1% OF THE TIME HAS GONE AND ONLY 56.3% OF OUR OBJECTIVE HAS BEEN SUBSCRIBED!

Here is the detailed General Canvass Standing—

	Objective	Secured To Date	Percent Obj.
CITY OF PETERBOROUGH	$1,675,000	$ 948,550	56.6
NORTH MONAGHAN	20,000	14,200	71.
SMITH	105,000	43,000	40.9
ENNISMORE	15,000	3,700	24.7
HARVEY, BURLEIGH, ANSTRUTHER & CHANDOS	47,000	41,200	87.7
OTONABEE	140,000	83,300	59.5
ASPHODEL	45,000	17,400	38.7
VILLAGE OF NORWOOD	58,000	29,700	51.2
DOURO	35,000	13,250	37.9
DUMMER	35,000	23,350	66.7
VILLAGE OF LAKEFIELD	55,000	32,450	59.
BELMONT & METHUEN	25,000	14,550	58.2
VILLAGE OF HAVELOCK	45.000	30.900	68.7
TOTAL RURAL GENERAL CANVASS	625,000	347,000	55.5
TOTAL CITY AND COUNTY GENERAL CANVASS	2,300,000	1,295,550	56.3

GENERAL CANVASS NEEDS $1,104,450 IN ONE WEEK. THIS IS A LOT OF MONEY AND A DIFFICULT OBJECTIVE—BUT NOT AS DIFFICULT AS THE OBJECTIVES OUR ARMED FORCES ARE TAKING EVERY DAY. WE MUST NOT FAIL NOW WHEN VICTORY IS SO CLOSE.

Let's Do Something About It

We have enough time – if we all realize that this is our fight, even though it is on the home front. It's our responsibility – it's squarely up to us. If we accept the challenge Peterborough General Canvass will go over the top again. The Payroll and Special Names sections have already taken their objective – now it's up to the individual buyer.

INVEST IN VICTORY!

This Advertisement is Sponsored by:

BARRIE'S LTD.
BRINTON-PETERBORO CARPET CO.
CAMPBELL'S DAIRY
CANADA PACKERS LTD.
CAN. GEN. ELEC. CO. LTD.
CAN. NASHUA PAPER CO. LTD.
CAN. RAYBESTOS CO. LTD.
CAN. VENTILATING SHADES
CARD AND PAPER WORKS LTD.
CHERNEY BROS.
CHEX
COLONIAL WEAVING CO. LTD.
COMSTOCK & SONS
DE LAVAL CO. LTD.
DOMINION WOOLLENS AND WORSTEDS LTD.
FANNING'S LAUNDERERS AND CLEANERS
FERGUSON'S BUS LINES
W. E. FRANKS
GRAFTON & CO. LTD.
GRANT & LOUCKS
HAMILTON FURRIERS
LUCKY STRIKE BAIT WORKS
MARTIN-HEWITT CONTAINERS LTD.
NEILL'S SHOE STORE
OUTBOARD MARINE AND MFG. CO. OF CAN. LTD.
PETERBORO AUTOMOTIVE SUPPLY
PETERBORO BUS LINES
PETERBORO EXAMINER LTD.
PETERBORO LOCK CO. LTD.
PETERBORO LUMBER CO.
PETERBORO UTILITIES COM.
QUAKER OATS CO. OF CANADA LTD.
ED. RILEY
SILVERWOOD DAIRIES LTD.
SUNSHINE DAIRY
J. J. TURNER & SONS LTD.
A. WANDER LTD.
WESTERN CLOCK CO. LTD.
G. WHITAKER & CO. LTD.

BASEBALL MOGULS AT DRAFT MEETING IN CHICAGO—Pictured here seated in the office of Baseball Commissioner K. M. Landis, in Chicago, Ill., where the minor league draft session opened, are, Left to Right, Charles Grimm, manager Chicago Cubs; Connie Mack, manager of the Philadelphia Athletics, and Charles "Gabby" Hartnett, manager Jersey Giant farm system.

St. Mike's Win 6-Man Game

BELLEVILLE, Nov. 4.—St. Michael's Academy senior interscholastic gridders virtually cinched first place in the Bay of Quinte senior six-man football race by beating Albert College 24-5. The win was the fourth in succession for the Irish, who haven't been defeated this season.

St. Mike's went to the air in eliminating Albert, Quarterback Dick Fitzpatrick pitching four touchdown passes, two to Jerry Moher and one each to Doug Green and Bob Lucy. The latter also ran 40 yards to haul the Irish out of serious difficulties earlier in the game.

Wilson and McAulay collaborated for a safety touch to run the score up. Albert opened the scoring with a safety touch, which was followed by three single points booted by Kennie Lindsay. The powerful St. Mike's line held firmly every time Albert moved into potential scoring position.

Albert College—Quarter, Lindsay; halves, Avichuk and Boyd; centre, Christie; ends, McDonald and McCullough; subs, Healey, McIntosh, Haymand and Shields.

St. Michael's Academy—Quarter, Fitzpatrick; halves, Moher and G. Wilson; centre, Green; ends, Lucy and R. Wilson; subs, Donovan, McAulay and Duffy.

Officials — Schrieder and Townsend.

Cornwall Beats Valleyfield Team

CORNWALL, Nov. 4. — (CP).—Cornwall Cookies last night defeated Valleyfield Braves 6-5 in the opening game of the newly-formed Interprovincial Hockey League.

Andy Perron started the scoring for Cornwall and assisted on two later goals. Joe Desroches and Bobby Carracher both counted twice while Dupuis shot the winning goal on a rebound from a shot by Perron.

Valleyfield's goals came from Vinet, Swords, Anderson, McIntosh and Gibbons.

Remember When—

By The Canadian Press

Only the old-timers will remember when Bob Fitzsimmons won a 20-round decision over George Gardner for the light heavyweight boxing championship of the world, 41 years ago tonight at San Francisco. It was billed as the first battle for the title in that division but actually Gardner won the crown with a 12-round knockout over Jack Root at Eort Frie, Ont., four months earlier.

Farm Auction Sale

DOWNEYVILLE, Nov. 4—(ENS)—A large crowd attended the auctinon sale of farm stock and implements of Hector English, north of Downeyville, on Thursday. Ted Jackson from Port Perry was the auctioneer. Good prices were realized for all machinery, but cattle and horses were lower. This has been ten sales within a radius of ten miles so far this fall.

Raps Russia

LONDON, Nov. 4 — (AP). — The Economist, British weekly, said yesterday that "it is high time in the Russo-Polish dispute that the onesideness of the concessions were balanced by a gesture of genuine good will from the Russian side."

SAVE A MOTOR OVERHAUL!

MOTOR CONDITIONER RESTORES

- Power
- Smoothness
- Economy
- Performance

FOR ONLY 98c or your money back

Positively Harmless to All Engine Parts

SAVE SAFELY AT

Canadian Tire Corp'n. Associate Store

L. H. KEEFER, Proprietor

342-4 Water St. Phone 8281 (OPPOSITE MARKET)

WRITERS TO FRONT—Sergt. Karen Hermeston, C.W.A.C., who weighs only 92 pounds, is pictured here with her 55-pounds of photographic equipment which she now totes around in France as the first woman military photographer on the war fronts. She is the daughter of Mr. and Mrs. Melvin Hermeston of Englehart, Ont.

Lieut. Shirley Weir, C.W.A.C., Canadian newspaperwoman, is the first Canadian woman army reporter to land in France. Lieut. Weir, daughter of veteran Canadian newspaperman, Harold L. Weir of the Edmonton Bulletin, will be charged with guiding other newspaperwomen around war zones.

THE STARS SAY . . . . .

By GENEVIEVE KEMBLE

For Sunday, November 5

SUNDAY'S horoscope is a most propitious one, with great excitement and high tempo, probably in connection with celebrations for promotion, public honors, tokens of approbation from superiors and those in authority, wtih celebrations in home, social and religious or cultural groups. Probably such functions may be the culmination of application and industry, with rewards.

Those whose birthday it is may prepare for a year in which their dearest hopes may be expected to materialize. There may be honors, promotion, public acclaim, coming as the culmination of serious and faithful effort in all its relations and obligations. Romance and travel may also reward unusual performance in many clever and varied ambitions and objectives.

A child born on this day may possess many and varied talents, which may be steadily developed by its own application and hard work, winning place and honors as its reward. Romance should not be lacking in this useful career.

◇ ◇ ◇

For Monday, November 6

Monday's astrological forecast is for a routine state of affairs, in which any important transactions may be developed easily, quietly and probably in behind-the-scenes activities. An element of the secret and subtle prevails with intrigue and subtle understanding and collaboration. Small changes may be needed, but these should be wisely considered. Be prudent in private affairs.

Those whose birthday it is may have a rather routine year, with matters of importance quietly or secretly pursued, with unique or subtle methods or undercover developments and associations. Some slight changes may be called for but these should be given due analysis and not [illegible]vely grasped. In the domestic [illegible]al or affectional relations use tact and gracious approach.

Women Secure High Scores

Kay Calladine was top performer in the Ladies' Five Pin League at the Y.M.C.A. this week when she reeled off 745. M. Hepburn had 693 and Marion Timm and Ruth Ellis 657 and M. Morton 639.

Kay Calladine also had high single with 303 and other good scores were M. Timm and M. Hepburn 288, A. Clark 245, C. Henry 244, D. Bestard 242, D. Prest 240 and M. Mahood 237.

Corvettes (0)—M. Mahood 619, W. Lackie 471, C. Laing 391, J. McLean 475, F. O'Heron 227*, H. White 135. Y's Menettes (3)—C. Henry 582, A. Clark 601, R. Ellis 657, D. Bestard 573, L. Jackson 491.

Tigers (3)—H. Stacey 490, A. Reid 391, M. Beauclerc 457, R. Pogue 541, I. Beal 544. Commandos (0)—E. Gunn 420, M. Outram 248*, H. Cooper 368, F. Dallin 183*, M. Patterson 408, M. Sinclair 240*.

Bombers (1)—W. McCarrell 455, M. Curtis 454, L. Bonney 505, B. Lee 467, M. Morton 639. Lucky Strikes (2)—D. Bearne 477, K. Calladine 745, M. Timm 657, H. Heckman 477, Dummy 300.

Hurricanes (3)—M. Killingbeck 302, R. Akers 522, M. Hepburn 693, V. Hopkins 550, N. Hepburn 292*, G. Brown 405. Glengarrys (0)—E. Stanbury 492, P. Howard 190*, G. Weese 457, H. Davis 250*, D. Prest 616, M. McGinnes 256*.

*—Two games.

Jockey Suffers Fractured Skull

MIAMI, Fla., Nov. 4 (AP)—Conn McCreary, the jockey who rode Pensive to victory in the Kentucky Derby and the Preakness last spring, is being treated at a hospital here for a skull fracture resulting from a recent fall in the starting gate of the Aqueduct track.

Coming here for a rest after the fall, McCreary was bothered by headaches. He had an X-ray examination, which revealed the fracture. He will be in hospital for three weeks.

5 Junior Clubs In Montreal Loop

MONTREAL, Nov. 4.— (CP). — Lloyd McGowan resigned last night as president of the Junior Amateur Hockey Association at a meeting held here and Alphonse Therrien of Montreal was elected to succeed him. Mr. Therrien has been secretary-treasurer and registrar of the Quebec Amateur Hockey Association for the last 15 years.

G. N. Crutchfield of Shawinigan Falls, Que., told the meeting that his district might enter a team in the league. Five Montreal clubs have already signed up with the loop.

"I'll Show Him" Doc Hall Avers

DR. LEN HALL

Dr. Len Hall, the Californian clumper who has been storming around the ring here for weeks and demanding a head-line match with Whipper Billy Watson has at last been given his wish and will meet the British Empire champ at the Brock St. Arena. "I'll show him a few new ones," the elated Hall declares, intimating that Watson will think Wild Bill Longson a novice in using the pile-driver. The elongated Joe Christie will battle Babe Zaharias of the famous Greek wrestling family in the preliminary and Joe Maich and Bill Stack of Bowmanville will provide an all-Canadian opener.

SPORTS—Day by Day

By FRED D. CRAIG

When you read this paragraph there will be still time for you to hike over to Riverside Park and see Peterborough juniors battle the strong Toronto Balmy Beach juniors in a football battle that should be as good as anything so far staged here this season. The Bammies with a big squad arrived in town at noon and are a capable looking bunch of young athletes who will probably prove decidedly tough opposition for Rich Jackson's proteges in this afternoon's clash. The Toronto kids get good coaching and in addition have opportunties of seeing senior clubs perform and in that respect have a big advantage over outside teams in centres where nothing but junior and school football is played. However the Peterborough team feels that it has benefitted from the experience gained in battling the two Toronto squads who have played here this season and that it will be able to turn in its best effort of the fall this afternoon. The game was billed to start at 2.15 o'clock at Riverside Park and rates the biggest attendance of the season. It will all be needed for the Peterborough club is under heavy expense in bringing the Balmy Beach outfit here.

* * * * * *

Toronto Maple Leafs play the Boston Bruins in Toronto tonight and there doesn't seem to be anything to prevent the Leafs from hanging up their fourth straight win. Andy Lytle has christened the Boston outfit the "Ruins" and while that may be stretching things a bit the Rossmen certainly do not look overly strong. As a matter of fact the first week's play in the N.H.L. would seem to indicate that the Leafs, Detroit Red Wings and the Canadiens are the only clubs in the loop of anything like pre-war strength. Connie Smythe who is a realist and has been rather amazed at the attendance records being set up in spite of the below-standard hockey hits the nail on the head when he says he believes the Maple Leaf management could stage a flea circus in the Gardens and get a sellout. A crop of new fans with their war-job money burning holes in their pockets represent a pushover for the hockey magnates. The N.H.L. may be 50 per cent made up of weak sisters but the new customers don't seem to be worrying about that. They pay $2.50 for a seat in the blues and are tickled to be able to do it.

* * * * * *

Cossa Resumes

The P.C.V.S. football authorities have been informed that the Cossa football championship series, dormant for several years, has been revived and will be played this season. The semi-final schedule that has been drawn up calls for the Lake Shore group winners to meet the Bay of Quinte title-holders while the champions of the Georgian Bay and of the Niagara Peninsula conferences will meet in the other bracket. These games are to be sudden-death affairs to be played on November 18 and the winners will clash in the finals on the following Saturday, November 25 in Toronto. The Lake Shore group, is of course, the Oshawa-Bowmanville-Lindsay, Peterborough setup. Just what will take place in the Bay of Quinte conference is not yet clear. Belleville, once one of the strongest football centres in that section of the province has been content to play the six-man brand for the last few years but may dig up a 12-man club to meet the Tweed district winners, although there is nothing definite on that point yet.

* * * * * *

As for the Lake Shore group the time element may enter into the picture. Everything depends on the P.C.V.S. showing in their game at Bowmanville this afternoon and against Oshawa here next Saturday. If the Peterborough students can clear up both those games they will be group winners and will be ready for action in the Cossa playoffs two weeks from today. But should the P.C.V.S. squad lose in Bowmanville today and then take Oshawa in the game here there would be a three-cornered tie for first place between Bowmanville, Oshawa and Peterborough and in that event it would be a problem for the loop to get a winner in time to meet the Bay of Quinte representatives on November 25. The race for group honors right now is decidedly interesting and there are a number of possibilities. However events of today and next Saturday will clarify the situation. Incidentally there will be a double-header here next Saturday for the P.C.V.S. juniors will complete their season with a game with Trinity College School juniors.

* * * * * *

A Rush For Tickets

Sale of subscribers' tickets in Oshawa had to be cut off after 1,600 had been sold, George Campbell informs the world in the following paragraph in his Oshawa Times-Gazette sport column: "Locally, there's just as much interest in the Generals as any season yet. Hockey fans on all sides are asking when the team is going to start workouts and, no doubt, the "railbirds" will be on hand next week in large numbers. Another proof of the interest here is that the sale of "subscribers' tickets" had to be cut of on Monday night. Believe it or not, but they were lined up for nearly six hours solid on Monday, "new" subscribers getting their tickets. As usual, a few of last year's subscribers just didn't bother to get down for their tickets in the two full weeks given them and now they are out of luck. The sale has been cut off, with more than 1,600 seats subscribed for this season. With each subscriber getting ticket-for-ticket when playoff time rolls around, this means an almost sure sale of 3,200 tickets. Add the pass list and tickets for the visiting team to this figure, and it's readily seen there will be very few, if any, tickets available for "general sale" when playoff time rolls around. Incidentally, this tremendous sale and what it means when playoff time comes, also means that the suuscribers had better not miss more than two schedule games, for if they lose their subscriber's rights, their chance of getting a ticket in the general sale will be not much better than finding a snowball in July."

* * * * * *

"For years past amateur boxers have defeated their own purpose," says Ken Colling in the Belleville Ontario-Intelligencer. "There is no use cloaking under the "shamateurism" of boxing, be it in Belleville, Ottawa or Toronto. If the house warrants the scrappers should get "their expenses." However, it has always been the same situation in amateur pug circles—the boxers agree to appear and at the last minute hold out. Their system is rather effective, as they merely go into hiding fight night leaving the promoters and fans holding the well known bag. The fans soon sour, the matchmakers become panicky with the result the game not only gets a black eye, but passes into oblivion. Thereby the boxers defeat their own cause all down the line. The matchmakers should "play ball" with their fighters, but on the shoulders of the latter rests the success or failure of the game. Locally all concerned should "smarten up" as Belleville fans are fight conscious and one faction can't function without the other."

* * * * * *

Sporting Chili Con Carne: King Edward evened up the school senior soccer series yesterday by defeating Central 2 to 0 and now the two teams will have to meet Monday in an attempt to settle the best of three final series which has already gone five games....St. Louis Fliers suffered their first American League defeat of the season last night when they lost 2 to 0 to the Buffalo Bisons....Welland and Port Colborne Collegiates are having a hectic battle for the championship of the Niagara Peninsula conference in the Cossa race....Chins up will be the Port Colborne slogan this winter. The three puck-chasing Chinese brothers will be with the Ports Junior A team this season....Port Colborne Collegiate team has finally yielded a touchdown....Thorold scored one on a fumble in a game yesterday....The Ladies' City Softball League will put the final touches on a successful season Monday night when the annual banquet will be held at the Canadian Legion Hall.

Bolster Finances

PARIS, Nov. 4 — (AP). — The government, calling upon the French to meet the country's chaotic money situation in the same spirit as they fought the battle of resistance, announced yesterday an unlimited government loan designed to reduce inflation.

Shepperton Responds To Treatment

TORONTO, Nov. 4—Shepperton is responding to treatment of a knee injury, and so satisfactory is the condition of the great Canadian-bred it is expected the horse will be back in training and return to the racing wars during the 1945 racing season.

Fred Schelke's horse proved the "hard-luck" thoroughbhed of the past Canadian racing season. Now a patient in Dr. J. H. Black's hospital on Queen St. E., Shepperton was found by X-ray examinations to have dislocated a bone in the knee of the left foreleg which, through skilful attention of Dr. Black, has been set in place. Big Shep will be fired and blistered, and then vanned to Schelke's farm at Gormley until next spring.

The dislocation, Dr. Black is convinced, occurred during the running of a sprint race at Garden State track in New Jersey last summer. Shepperton was racing to his field when a spill occurred in which a couple of horses went down, and Shepperton's rider, to avoid going down in the spill, had to pull the big chestnut horse up too sharply, and caused the dislocation. X-ray plates showed the bone had dropped down an inch.

Dislocation Adjusted

Dr. Black, assisted by his son, Henry, went to work on the son of Sun Craig and Chatwater, and by manipulating the leg succeeded in getting the bone back in place. When the bone was adjusted Dr. Black said there was a snap which could have been heard out on Queen St. Hypodermic injections are being administered to the muscles of the leg daily to cause a contraction of the muscles and keep the bone in place. The injections draw the muscles together. Shepperton, in a box stall in the Queen St. E. veterinary hospital, is walking around and enjoying his stay in hospital.

Within the next day or so Dr. Black will fire and blister Shepperton. Both knees will feel the sting of the firing irons. The veterinary said he is going to fire and blister the right knee as a precautionary measure.

Fulfilment of Dr. Black's prediction that Shepperton will return to racing next year will bring the doctor well deserved credit for his painstaking and efficient treatment of an injury which many horsemen time and again declared had brought to a close the racing career of the horse.

"He's a great horse and will be able to stand training next year," observed the "Doc" as he peered into the stall at Shepperton. After dislocating the knee, Shepperton was shipped to Hamilton. He was worked six furlongs then pulled up lame. His owner sent him to the farm and brought him back early in the fall to Dufferin Park. Shepperton was being trained for a triple win of the Canadian championship. A third win of the handicap would have added new laurels to the name horse of 1943. The injury was aggravated in the training gallops and Shepperton again showed signs of lameness. The injury baffled and worried Schelke and he called Dr. Black to examine the horse.

X-ray Reveals Injury

Schelke accepted Dr. Black's advice to send him to the hospital and have an X-ray specialist X-ray the injured knee. A number of plates were developed and the dislocated bone was plainly shown. When the treatment is completed his handlers are satisfied the horse will be all right again.

The absence of Shepperton from racing the greater part of the season was a severe blow to his owner. Earlier he had refused an offer of $25,000 for the horse. He was entered in a number of big handicaps for the autumn season in the United States, and one of the races Schelke had his eye on last spring was the Trenton Handicap, $50,000 added, which was won by Charlie Turner's Bon Jour. With a large number of the handicap horses showing the strain of the long spring and summer handicap, had Shepperton been racing he no doubt would have justified the confidence the Canadian racing public held him in by making it a real horse race for any of them across the border to defeat in the rich handicap.

Shepperton is a 5-year-old and while Fred Schelke has not made any mention of his plans for 1945 for his outstanding horse, there is reason to believe that, providing he comes back to the races next year, Shepperton will be seen in post parades in important events.

HOCKEY STAR IN NEWFOUNDLAND—Two Saskatoon sailors, one of them a famous big-league hockey player in pre-navy life, recently enjoyed a reunion at a Royal Canadian Navy base in Newfoundland. The husky lad on the right is AB. "Chuck" Rayner, R.C.N.V.R., who was a star goalie for the junior Saskatoon Wesleys and later for Kenora Thistles before going up to the New York and Brooklyn Americans. Rayner is seen chatting with Master-at-Arms James Ball, R.C.N.V.R.

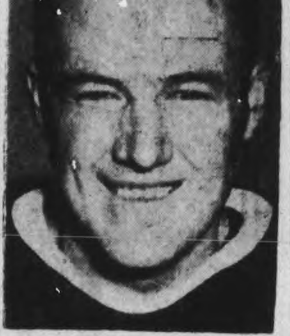

LEAF STAR—Bob Davidson, right winger in the McLean-O'Neill combination, Toronto Maple Leafs. Captain Bob has been a star with Leafs for a good many seasons.

War Workers Do Quilt

LIFFORD LINE, Nov. 4.—(ENS).—The Lifford War Workers gathered at the home of Miss Emma Lathangue for their November meeting. A quilt donated by one of the members was quilted and bound. A business session followed, during which it was decided to purchase another layette to be turned into Red Cross headquarters. An appetizing luncheon was served by the hostess.

DEVELOP SOYBEANS

In 1943 more than 16,000,000 acres of soybeans were planted in the United States.

A Hot Marriage

MERIDIAN, Idaho, Nov. 4 (AP).—The marriage ceremony for Corabell Burgess and Wade Witts started at 7 p.m. At 7.10 the guests began to sniff and squirm. At 7.15 the minister pronounced the couple man and wife. Then everybody hurried out while the fire department extinguished a blaze in the Nazarene Church basement.

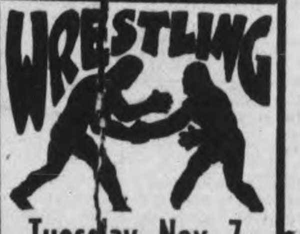

Tuesday, Nov. 7

DR. LEN HALL

International Tourney Champion

— vs. —

WHIPPER WATSON

British Empire Champion

Semi-Final

JOE CHRISTIE vs. BABE ZAHARIAS

Preliminary

JOE MAICH, Brantford, vs. BILL STACK, Bowmanville

BROCK ARENA

8:45 P.M.

BUCKEYES ON THE MOVE—TOWARD U.S. TITLE?—Ohio State's Buckeyes, pushing on toward an undefeated season and a possible U.S. national title, continue to play bang-up ball. The Bucks, with a fine line and a flock of good backs, pushed over Minnesota recently. This picture was taken during that game as Dick Flanagan, one of the Buck freshman backs, reeled off a 25-yard run with the help of some nice line play by the Buck forwards. Note the big hole the linemen are opening up for Flanagan.

Rangers Certain To Occupy Cellar Spot

By The Canadian Press

Only one thing is certain in the National Hockey League today—that New York Rangers will occupy the cellar position, a spot they dwelt in throughout the 1943-44 season, at the close of play this week.

On the other hand, Jack Adams' speedy Detroit Red Wings have a mathematical chance of taking over first place from Toronto Maple Leafs.

To grab the leadership, however, Wings have plenty of work ahead of them as they play Canadiens, last year's Stanley Cup champions, at Montreal tonight and meet the flying Frenchmen again on home ice Sunday night. To take the lead they must win both and Leafs would have to lose to Boston Bruins at Toronto in their only week-end game tonight. Boston also plays Sunday night when they clash with Chicago Black Hawks in the Windy City. Rangers are idle.

At present Toronto leads the pack with an unbeaten record of three wins for six points. Wings are second with four points—acquired by trouncing Chicago 7-1 and Rangers 10-3—and Hawks and Canadiens are tied for third place with two points each. Boston have lost their only two games and Rangers have dropped three without a win..

DIRECTS SPORTS—Sub-Lieut. Joan McMasters, W.R.C.N.S., a minister's daughter from Orangeville, Ont., is the newly appointed sports officer for Wrens at H.M.C.S. Stadacona, Halifax, N.S. She directs sports and recreational activities of over 1,000 Wrens.

Art Ross Puts War At The Top

TORONTO, Nov. 4 (CP) — Art Ross, vice-president and general manager of Boston Bruins of the National Hockey League, yesterday refused to express his opinion on major professional hockey in general and the 1944-45 campaign for the Stanley Cup.

"After visiting Maj. Conn Smythe (former manager of Toronto Maple Leafs who was wounded in France and now is recuperating at his home here) and seeing what the terrors of war can inflict in the way of wounds . . . . I haven't any heart for an interview on hockey conditions," Ross told a newspaper reporter.

"Why don't you go out and ask some of our young men why they won't fight for our country. Why not go out and ask some of them why they won't buy war bonds?"

"I'm sure,' he said. "the boys overseas will be much more interested in the answers to these questions than any observance I can make at this time on hockey."

One of Ross' two sons is missing in action overseas.

36 Soldiers Overseas To Get Cigarettes

The following soldiers, airmen and seamen will each receive 300 cigarettes as a result of the draw from the box at the Canadian Legion overseas bingo held in their hall on Friday night.

Gnr. A. Budd, Sgt. D. E. Leigh, Gnr. E. G. Simmons, Spr. J. M. Neish, Cfn. K. W. Rose, Tpr. Reg Lord, Pte. J. C. Sanders, Cpl. E. Lees, Pte. B. J. Herron, FO. R. A. Russell, Gnr. R. T. Hill, Pte. C. W. Downer, WO. J. W. Mitchell, LAC. D. E. Bisson, LAC. W. J. Rogers, L. Cpl. Sid Weaver, ERA. C. Stewart, Pte. Charles E. Rourke, Pte. D. V. Shaughnessy, Sgt. R. S. Cromie, Pte. H. E. Whatley, Pte. J. Morley, Pte. A. G. Patey, Tpr. E. G. Berwick, Pte. Derek House, Pte. E. G. R. Porter, WO. F. A. Roberts, Pte. W. H. Marshall, Major Gordon Clarke, LAW. M. W. Nolan, Gnr. K. R. Barnes, Pte. E. A. Northcott, Stoker D. S. Bartley, Cpl. George Baxter, Bdr. G. J. Davis, Pte. H. W. Stuart.

BOMB MENACE FADES

LONDON — (CP). — Two of London's four deep shelters which were opened during the flying bomb attacks have been closed to release full time staff for other work and to economize on fuel and electricity. Both will re-open immediately if necessary.

Here and There in Sport

By The Canadian Press

Playoff dates for both the Ontario Services Football League and the Ontario Rugby Football Union were decided at a joint executive meeting last night in Toronto. The Services League title will be decided in a sudden-death game at Varsity Stadium November 11 between Hagersville R.C.A.F. and Toronto Navy. Playoffs in the O.R.F.U. will be a home-and-home total-point series between Toronto Balmy Beach and Hamilton Wildcats. The first tilt wil be in Hamilton November 11 with second in Toronto November 16.

President Will Harridge of the American League yesterday announced that through joint agreement of National and American League officers, the annual meeting of the two circuits will be held here on December 11 and 12. The inter-league meeting, called by Commissioner Kenesaw M. Landis, will be held the following day. The schedule approval and regular business will be disposed of at the meetings, Harridge said.

Jockey Ted Atkinson of Toronto took the limelight at New York's Jamaica racetrack yesterday by riding his third triple in four days. Atkinson, the leading jockey of the meet, won the second race with Scotch Irish, $4.50, the third with Madlyn K., $13.00, and the fourth with Sicily, $3.90.

Joe Louis Again.

Sgt. Joe Louis, world's heavyweight champion, just returned from a tour of exhibitions for service men in England, North Africa and Italy, knocked out Johnny Denson of Indianapolis in 1:30 of the second round of a scheduled three-round exhibition at Detroit last night. Weighing 212 pounds, Louis hardly got warmed up before his flurry of blows dropped the 210-pound Denson to a sitting position which he held for the count. It was Louis' first public bout with anyone, but a sparring partner since he knocked out Abe Simon in Ne York in Mirch, 1942.

In the main bout, a scheduled 10-rounder, Jake Lamotta, New York middleweight, scored a technical knockout over George Kochan of Akron, Ohio, in the ninth round.

Sammy Law, well known in lawn bowling in Ontario, died at his home in Galt yesterday after a seven-month illness. In addition to lawn bowling, he was prominent in soccer as a player and official in the now-defunct Western Football Association.

Bisons Blank St. Louis Team

By The Canadian Press

Buffalo Bisons' 2-0 shutout of St. Louis Flyers at St. Louis last night carried them to a first-place tie in the eastern division of the American Hockey League with Hershey Bears. It was the first defeat of the season for the Flyers.

George Boothman and Len Halderson scored the goals for Buffalo, Boothman coming in early in the second period and after taking a pass from Kenny Kilrea, feinted Goalie Franks from the net and beat him with a close-in shot.

In the last minute of play, St. Louis removed the goaler and sent on six forwards and Henderson scored on the empty net after taking a pass from Gordon Davidson.

Canadian Sport Snapshots

By SYD THOMAS
Canadian Press Staff Writer

TORONTO, Nov. 4 — (CP). — Rumor has it that officials of the Canadian Amateur Hockey Association are putting out the storm signals and preparing to take to the tornado shelters, in view of the fire-laden situation in the Quebec hockey world.

Another of those interesting situations that have occurred off and on the past few years is keeping everyone much agog as they breathlessly await word on the outcome of the battle between the Quebec Senior Hockey League and the Ottawa District A.H.A. The Q.S.H.L. officials even have threatened to don the masks, in fact become outlaws, if those Ottawa fellers won't let their teams play in the Quebec bailiewick. There even has been talk of forming a professional loop, but chances are that will blow over. For one thing, it would cost a trifle too much.

George Slater, head of the Quebec League, makes no bones of the fact he is more than a little perturbed about the whole thing. Said he impatiently: "We are so tired—we are simply fed up with the entire quibbling and nonsense hurled at our league by the C.A.H.A. and all its affiliated branches......We are prepared to travel alone."

Save face, please:

Andy Lytle of the Toronto Star tackled Boston's Art Ross on the whys and wherefores of that much-argued "military deferment" rule the league directors wrote into the regulations. Many unkind citizens said it was done to cripple Montreal Canadiens, but Ross, chairman of the Rules Committee, says not. Its purpose was to permit the league members to face the citizens of Canada and the United States with a smaller sense of shame than was customary hitherto, but he declined to say whether that had been accomplished or not. Sometimes we wonder.

Incidentally:

Montreal's Junior Canadiens are planning a barnstorming trip in the Maritimes around Christmas, if it can be arranged. They have made plans to meet a team in Saint John, N.B., and are angling for a game in Moncton, N.B.....The war picture is looking brighter to the Western Ontario Secondary Schools Association. The group plans a complete return to athletic activities, suspended for the duration in 1941 because of travelling restrictions, etc., by spring, the executives think, things will be nearer normal ....Sculler Bob Pearce suggests holding the Canadian Henley alternate years in Canadian cities which have a suitable course handy, instead of running them off every year on the Port Dalhousie, Ont., course.

HOCKEY

NATIONAL LEAGUE

	W	T	L	F	A	Pts
Toronto	3	0	0	17	7	6
Detroit	2	0	0	17	4	4
Chicago	1	1	0	13	14	2
Canadiens	1	1	0	4	6	2
Boston	0	2	0	3	10	0
Rangers	0	3	0	7	20	0

AMERICAN LEAGUE

Friday's Results

Buffalo 2, St. Louis 0

GINO ROZZINI

ARMAND GAUDREAULT

JOIN BRUINS—Former Quebec Aces, Gino Rozzini and Armand Gaudreault, have been signed up by Manager Art Ross of the Boston Bruins. They have returned to their homes in Quebec with instructions to report for the Bruins in Boston November 7. The Bruins meet the Maple Leafs at the Gardens tonight.

What's On the Air

Stations	Kilocycles
CHEX	1430
CBL	740
CFRB	860
WEAF	660
CJBC	1010
WABC	880

Symbols: D—Drama, M—Musical, R—Religious, S—Songs, T—Talk, V—Variety, N—News

This Program has been given the Peterborough Examiner by stations herein listed. If the presentations as scheduled are not on the air, the fault lies with the stations and not with the Examiner.

Radio Station CHEX Carries the News on the Hour

SATURDAY EVENING

6:00 P.M.
CHEX—News; Tunes
CBL—Opera Highlights
WABC—Quincy Howe-T

6:15 P.M.
CHEX—Singing Strings
CBL—CBC News
CHEX—Change in Rhythm

6:30 P.M.
CHEX—News, Rhythm R'dup
WEAF—The People's War
CBL—Curtain Echoes

6:45 P.M.
CHEX—Parade of Bands
CBL—BBC News
CFRB—Songs of Cheer
WABC—The World To-day

7:00 P.M.
CHEX—Wes. McKnight
WABC—Mayor of the Town
WEAF—Tom Jones-D

7:15 P.M.
CHEX—Gordon Sinclair-T

7:30 P.M.
CHEX—Old Time
WEAF—Ellery Queen-D
CBL—Songs at Eventide
CFRB—Double or Nothing

7:45 P.M.
CHEX—Old Timers

8:00 P.M.
CHEX—Victory Loan
CBL—Ici L'on Chante-M
WEAF—Rudy Vallee Program
WABC—Kenny Baker Program

8:30 P.M.
CHEX—Erie Tully Barn Dance
WABC—Inner Sanctum-D
CBL—Share the Wealth
WEAF—Truth or Consequence
CJBC—Boston Symphony

9:00 P.M.
CHEX—Bethany Tabernacle
CBL—N.H.L. Hockey
WABC—Your Hit Parade
WEAF—National Barn Dance

9:30 P.M.
CHEX—Bethany Tabernacle
CFRB—Saturday Hoedown

10:00 P.M.
CHEX—The Little Review-M
CJBC—Guy Lombardo Orch.
WEAF—Variety Program

10:15 P.M.
WABC—Correction Please
CFRB—Paul Firman Orchestra

10:30 P.M.
CHEX—Norm Harris Orch.
WEAF—Grand Ole Opry-V

10.45 P.M.
CHEX—America Looks Ahead

11:00 P.M.
CHEX—News and Commentary
CFRB—News

11:15 P.M.
CHEX—Organettes; Sign Off
CBL—British Tommy
WEAF—John Vandercook-N

11:30 P.M.
CBL—Dance Orchestra
CFRB—Frankie Care Orch.
WEAF—I Sustain the Wings

SUNDAY MORNING

8.30 A.M.
WABC—The Jubilaires-S

9:00 A.M.
CBL—Piano Music
CFRB—News

9:15 A.M.
WEAF—Commando Mary-T
CBL—Serenade in Waltz
CJBC—Coast to Coast on Bus

9:30 A.M.
CHEX—Back to Church

9:45 A.M.
CFRB—New Voices-S
CBL—Way of the Spirit

10:00 A.M.
CHEX—News; Sunday School
CFRB—Salvation Army
WABC—Church of the Air
WEAF—Nat. Radio Pulpit
CJBC—Prelude to Worship

10:15 A.M.
CHEX—Sunday School

10:30 A.M.
CHEX—Old Religious Tunes
CFRB—Wings Over Jordan
CJBC—Southernaires-S
CBL—Ontario Gardener

10:45 A.M.
CHEX—To be announced

11:00 A.M.
CHEX—St. Paul's Church
WABC—Blue Jacket Choir-S
CJBC—Sonata Recital

SUNDAY AFTERNOON

12:00 P.M.
CBL—BBC News
WEAF—NBC Concert Orchestra
WABC—Salt Lake Choir

12:15 P.M.
CBL—League of St. Michael
CHEX—Rosanne Salon

12:30 P.M.
CHEX—Memories of Melodies
WEAF—Stradivari Orchestra
WABC—Transatlantic Call

12:45 P.M.
CHEX—Melodies and Memories

1:00 P.M.
CHEX—News: Elim Tab.
WABC—Church of the Air
CFRB—Gemstones

1:30 P.M.
CHEX—Ernest Seitz, pianist
CBL—Beethoven Trio
CFRB—Sunday Hour-M
WEAF—Round Table Discus'n

2:00 P.M.
CHEX—News, Music and Verse
CBL—Washington Comment'y
CFRB—Tor. Conserv. Music
WABC—Matinee Theatre

2:30 P.M.
CHEX—Wayne King-M
CBL—Religious Period
WEAF—West'house Program
CFRB—Canadian History

3:00 P.M.
CHEX—News; Pentecos Church
CBL—The People Ask
CJBC—Sophisticated Rhythms
CFRB—N.Y. Philharmonic
WEAF—World Parade

3:30 P.M.
CHEX—Waltz with Us
WEAF—The Army Hour

4:00 P.M.
CHEX—News: Int. Luth'n Hour
CFRB—N.Y. Philharmonic

4:30 P.M.
CHEX—Say It With Music
CFRB—Variety Program
WEAF—Music You Love Best
CBL—Church of the Air-R

5:00 P.M.
CHEX—News, Hit Parade
CBL—Concert Corner-M
WEAF—NBC Symphony
CJBC—Books and Us-T
CFRB—Family Hour-V

5:30 P.M.
CHEX—The Shadow-D
CBL—Stars of To-morrow-M

5:45 P.M.
CHEX—The Shadow-D

SUNDAY EVENING

6:00 P.M.
CHEX—Hall of Fame
WEAF—Catholic Hour
CFRB—Ozzie and Harriet-V

6:30 P.M.
CBL—Week-end Review
CFRB—Green Hornet-D
WABC—Fanny Brice-V
WEAF—The Great Gildersleeve

7:00 P.M.
CHEX—News, Salvation Army
WABC—Kate Smith Hour
WEAF—Jack Benny-V

7:30 P.M.
CHEX—L for Lanky-D
WEAF—Bandwagon-M
CJBC—BBC News Reel

8:00 P.M.
CHEX—News
WABC—Blondie-D
CBL—Bergen and McCarthy
CFRB—Roberts Quintette

8:15 P.M.
CHEX—Dream Time

8:30 P.M.
CHEX—Music for Canadians
CBL—Victory Loan Broadcast
WABC—Crime Doctor-D
CFRB—Feature Story

9:00 P.M.
CHEX—Readers' Digest
CJBC—Scanning the Shows-V
CBL—Stage 45-D
WEAF—Merry-Go-Round-V

9:15 P.M.
CHEX—Reader's Digest

9:30 P.M.
CHEX—Star Theatre
CJBC—Quentin MacLean, org.
CBL—Familiar Music

10:00 P.M.
CHEX—7th Victory Loan
CBL—National News
WEAF—Hour of Charm
WABC—Take or Leave It-V

10:15 P.M.
CBL—L. W. Brockington T

10:30 P.M.
CHEX—Reminiscing-M
WABC—We the People-V
WEAF—Ball of Fire-D
CBL—Bach Concerto Series

11:00 P.M.
CHEX—Nat'l News Summary
CBL—Radio Newsreel

MONDAY MORNING

6:00 A.M.
CHEX—Early Risers

7:30 A.M.
CHEX—News

7:45 A.M.
CHEX—Morning Cheer

8:00 A.M.
CHEX—News
CJBC—It's About Time-M

8:15 A.M.
CHEX—Breakfast Musicale

8:30 A.M.
CHEX—Breakfast Musicale
CFRB—Coffee Club
CJBC—Reflections-M

8:45 A.M.
CHEX—Morning Devotions
CFRB—Coffee Club
CBL—Music

9:00 A.M.
CHEX—News; Port Hope Sho
CBL—Mirth and Madness-V

9:15 A.M.
CHEX—Port Hope

9:30 A.M.
CHEX—Victory Loan

9:45 A.M.
CHEX—Voice of Memory

10:00 A.M.
CHEX—News: Lindsay Salute
CBL—School of the Air

10:30 A.M.
CHEX—Lindsay Salute
CBL—Ethelwyn Hobbes-T

10:45 A.M.
CHEX—Victory Loan

11:00 A.M.
CHEX—News; Light Opera
CFRB—Waltz Lives On-M

11:30 A.M.
CHEX—House of McGregor
CBL—Soldier's Wife
WEAF—Star Playhouse-D

11:45 A.M.
CHEX—Magic of the Waltz

MONDAY AFTERNOON

12:00 NOON
CHEX—News, Home Folks
CBL—BBC News
CFRB—Musical Tours

12:30 P.M.
CHEX—News. Farm News
WABC—Helen Trent-D
CFRB—Life an Be Beautiful-D
CBL—Farm Broadcast

1:00 P.M.
CHEX—News, Home Folks
WEAF—Sketches in Melody

1:15 P.M.
CBL—Happy Gang
CFRB—Music for You

1:30 P.M.
CHEX—Chapel Chimes
CFRB—Dance Time
WABC—Bernadine Flynn-T

1:45 P.M.
CHEX—Sing a Song

2:00 P.M.
CHEX—News Pet. Examiner
WEAF—Guiding Light-D

2:15 P.M.
CHEX—A to Z

2:30 P.M.
CHEX—The Lady Sings

2:45 P.M.
CHEX—Meet the Band

3:00 P.M.
CHEX—News: Listen to Lieber
CJBC—Bob Rhodes' Orchestra

3:15 P.M.
CHEX—Hollywood Headline

3:30 P.M.
CHEX—Vocalist for the Day

3:45 P.M.
CHEX—Voice of Memory

4:00 P.M.
CHEX—News; Keep 'Em Rolling
CJBC—Ethel and Albert

4:30 P.M.
CHEX—Ballroom Time

5:00 P.M.
CHEX—Robertson Davies-T
WABC—Sing Along Club
CBL—Front Line Family

5:05 P.M.
CHEX—Melody Matinee

Sports Spice

By HUGH FULLERTON, JR.
Associated Press Sport Writer

NEW YORK, Nov. 4 — (AP). — After Oklahoma A. and M. licked Tulsa, 46-40, in a wild and woolly game last week, Art Griffith, one of the Aggies' assistant coaches, swore: "They ruined the game of football. I'm never going to another game." . . . Any bets on where he'll be this afternoon when the Aggies face the Norman Navy Zoomers? . . . when the Yankees drafted Herb Crompton from Toronto the other day, it was the first time they had taken a player in the draft since 1931. Then they grabbed Bots Nekola from their own farm system to keep some other club from taking him. . . .

Unnecessary Statement

Andrew Schmitz, one of Branch Rickey's associates in buying a quarter interest in the Dodgers: "As to the future, see Rickey. He is going to do all the talking for our group."

Pigskin Pickins

(Georgia Tech. vs. Duke)
On touchdowns we will gorge ya,
Say those might boys from Georgia.
(Michigan vs. Pennsylvania)
A wolverine
Can be mighty mean,
But the Quakers' quaking
Is yet to be seen.

MOVIE TIME TABLE

Centre—"If I Had A Million", 2.45, 5.15, 7.44, 10.13; "Henry Aldrich Boy Scout", 1.39, 4.08, 6.37, 9.06.

Capitol — "Bathing Beauty", 2.45, 5.10, 7.15, 9.20. Last complete show at 9.00 p.m.

Regent—"Gung Ho", 1.45, 4.20, 7.05, 9.50; "Girl Who Dared", 3.25, 6.10, 8.55.

Theatres - Dances - Radio

King Edward Blanks Central Team

King Edward School evened the count in the Public School Soccer championship, on Friday afternoon, when they gained a 2-0 decision over Central, after they had battled on even terms until well on the second period when K. Lawson scored from close in. They made it secure when Byers registered from a spot kick. Riches, Chambers and Byers were best for the winners; while Patterson, Brooks and Noble the losers.

The next game will be played on King Edward Park on Monday afternoon.

Opening Very Fast

In the early stages Central went on the offensive to get three flag kicks that were wasted, thereby giving King Edward boys ample time to rally against the onslaught. Byers relieved the pressure to Riches, at out-side left, his new position, in this game, and quickly asserted his presence by smartly tackling and shooting for goal while on the run. This compelled the Central full backs to play close to safe-guard their citadel. Chambers received a nice pass from Riches to find Noble, Central, nipping in to take the ball away from him. Exchanges continued even for a while with Patterson and Forbes, playing the South-end boys off-side. A throw-in by Self proved costly for Central as they thought the ball was going pass but Riches sent a low grounder into goal. Central boys claimed off-side as Lawson was lying close in on the custodian but he immediately became on-side when the custodian kick cleared.

Half Time—No scoring.

King Edward Took Lead

On resuming, King Edward boys went out to get their objective by their systematic combination that upset the Central defense because their forwards were falling back into defense instead of playing their position. This fault rewarded the winners as they tore in repeatedly to find Patterson and Forbes, responding with clever defensive tactics. Byers eventually opened up the play by swinging the ball to the wings which split the opposing full backs thereby giving Chambers and Riches frequent centres into goal. Hutchison, in goal was unbeatable. A throw-in by Self carried the ball into the corner where Riches connected with a beautiful shot into Hutchison's hands. Both full backs claimed off-sides as Lawson was lying close in on the custodian but he immediately took advantage of his position when the custodian failed to clear his charge properly thereby putting the centre-man onside to connect with a smart goal that Lawson converted right on the goal-line. Central were not discouraged as they battled hard to get the equaliser but to their amazement a penalty kick converted by Byers took the pep right out of them, for a player handling the ball in the dreaded area. They went right back again to score on an off-side decision and Central goalie had to leave his goal through injury for the remainder of the game. Brooks took his position in goal and saved a rocket drive from the foot of Byers in another penalty kick just as the whistle sounded. King Edward 2. Central 0.

Central — J. Hutchison, goal; J. Forbes and E. Patterson, full backs; H. Wilson, W. Noble and W. McKenzie, halves; K. Delahaye, D. Brooks, J. Whitnall, T. Hum and D. Dolan, forwards. Subs — G. Chambers, N. Howard and D. Campbell.

King Edward—J. Grant, goal; D. Downer and D. Breadman, full backs; R. Anderson, J. Byers and R. Self, halves; M. Chambers, P. Ferguson, K. Lawson, R. Beggs and A. Riches, forwards. Subs—D. Buchan, J. Hooper and D. Buchan.

Referee—Stan McLeod.

Fights Last Night

(By The Associated Press).

NEW YORK—Harold Green, 147, Brooklyn, outpointed Rockey Graziano, 150¼, New York, 10.

DETROIT—Joe Louis, 212, knocked out Johnny Denson, 210, Indianapolis, 2. (Exhibition). Jake Lamotta, 161½, New York, t.k.o. Georgie Kochan, 165, Akron, O., 9.

PROVIDENCE, R.I.—Harry Jeffra, 130¾, Baltimore, outpointed Charlie Noel, 124, New York, 10.

AUGUSTA, Me.—Jerry Berthiaume, 173, Montreal, outpointed Waddell Washington, 179, Worcester, Mass., 10.

PHILADELPHIA—Dorsey Lay, 135 Philadelphia, t.k.o. Dusty Brown, 136, Philadelphia, 2.

HOLLYWOOD—Enroque Bolanos, 125¾, Mexico City, outpointed Tony Olivera, 122½, Oakland, Cal., 10.

LAST TIMES TO-DAY!
Gary Cooper - Geo. Raft
And a Big Cast of Stars, in
"IF I HAD A MILLION"
Feature No. 2
Henry Aldrich, Boy Scout
Plus! Walt Disney Cartoon

CENTRE
STARTS MONDAY
A Swell Two-Feature Program
Merle Oberon
George Sanders
Laird Cregar
in
"THE LODGER"
An Epic of Suspense
The Greatest Mystery-Thriller Of All Time
2ND BIG HIT
"CAREER GIRL"
A Musical-Comedy Treat With
FRANCES LANGFORD
Extra! Latest News Events

Hit No. 2—A Real Thriller, "TWO MAN SUBMARINE"
Regent
STARTS MONDAY
Plus!
Latest Fox News
TO-NIGHT—GIRL WHO DARED - GUNG HO - SERIAL
BUY VICTORY BONDS

Hallowe'en Dance Proves Popular At St. George's Church, Apsley

APSLEY, Nov. 4 — (ENS) — The parish hall of St. George's Anglican church was the scene of the annual Hallowe'en dance, which draws a large crowd.

The hall was decorated with orange and black garlands, with huge cats, pumpkins and owls adding to the effect. The grand march leading to the award of prizes for the best costumes was the main event. The competition was keen and much originality was shown. The judges were Rev. C. A. G. Spence, a former rector, Miss N. Tonkin, R.N., and Mr. Turner, school teacher.

Prize winners were:

Women—May Everett, Gypsy; Betty Lou Gaskel; "Daisy Mae." Men's—Mrs. E. Whitmore, absent-minded; Mr. T. Lean, officer. Girls over 7—Evelyn Everett, pink fairy; Marie Tucker, school girl. Girls under 7—Joan McAuley, patriotic costume; Joyce McDonald, fairy. Boys over 7—Bob Selkirk, cowboy; M. Windsor, weird witch. Boys under 7—Harry Everett, Mexican; Lyle Guyett, clown.

A draw for a blue quilt was made by the new incumbent, J. K. Urquhart, with little David Lean and Douglas Lean together pulling out the lucky ticket for Mrs. James Downing. The committee in charge of the highly successful event was Mrs. W. Everett, Mrs. James Downing, Mr. Herb Lean.

Personals

The Guild of St. George's Anglican Church met at the rectory on Thursday night. The members are preparing new surplices for the choir.

Mrs. Sydney McAuley was hostess for a card party Wednesday evening. Five tables were played, prize winners being: women's first, Mrs. E. Whitmore tied with Mrs. D. Kiff; men's first, Gerald Watson tied with Thomas Staples but in the draw the former won; women's consolation, Mrs. S. McAuley and men's consolation, Gerald Tucker.

Mr. and Mrs. Simon Windsor and Mr. V. Windsor attended the funeral of the late Mrs. B. Windsor in Peterborough.

Ladies' Guild Planning Card Parties

MARMORA, Nov. 4 — (ENS) — The monthly meeting of St. Paul's Ladies' Guild was held in the Parish Hall on Wednesday evening with the president, Mrs. L. R. Rundle presiding, and an attendance of 17 members. It was decided to send sympathy cards and flowers to the sick members. The treasurer, Mrs. R. E. Bonter, in giving her statement of the recent fowl supper, said the objective had been almost doubled. Plans were made to hold weekly card parties in the Parish Hall, commencing November 15, and committees to handle them were named. Light refreshments are to be served at these parties. A bake sale and rummage table will be held in the Jones Block on Saturday, December 2. Thanks were extended by a member for flowers received in a recent bereavement.

Personals.

Russell Wells is erecting a bungalow north of his residence on Forsyth Street.

Pte. John Izzard, who has been stationed at a camp in Nova Scotia, is home on a furlough.

The BOOK that was WRITTEN TWICE
ONCE in the Skies NOW in these Pages

The Official Canadian Air History of World War II

By the Historical Section of the R.C.A.F.

Introduction by Major the Honourable C. G. Power, *Minister of National Defence for Air*

HERE is one of the proudest and most amazing stories in Canadian history, the story of the expansion of the R.C.A.F. from a handful of men with outmoded planes to one of the finest, fastest, best-equipped flying groups in the world today. This is the story of the men themselves and their air battles in the skies of all theatres of war, from London to Rangoon.

In this book are the epics of courage written by your son and your neighbour's son, by all the men who wrote these tales in smoke and flame above a war-torn world. R.C.A.F. historians and narrative officers travelled to the earth's farthest corners to gather the smallest details. More than fifteen hundred young airmen are mentioned by name.

392 pages; 37 pages of illustrations

First printing sold before publication; second printing ready soon

At all booksellers

$3.00

OXFORD

Mission Circle Holds Meeting

MILLBROOK, Nov. 4 — (ENS) —The thankoffering meeting of the Golden Links Mission Circle was held on Wednesday evening at the home of Mrs. W. F. Bannister, with the president Mrs. Elsie Paulson in the chair, and presenting the theme of thanksgiving. The talk on "Why a Thankoffering?" was given by Mrs. Edmund Ball, emphasizing the giving of self first to the Lord, and the worship poem "Do We Thank the Father?" was read by the leader.

Miss Marjorie Skitch brought the message on Christian Stewardship, and Miss Getby Lunn read the story of the Christian home in India. It was decided to have a social hour, with lunch served after each meeting, the next one to be at Mrs. Howard's home, with Mrs. Bannister and Mrs. D. L. Lunn as supper hostesses. The matter of having the individual members read missionary books from the Circle Bookshelf during the year so the local society may be eligible for the Presbytery banner, as discussed the hostess having donated four such books which were taken out, and to be returned at the next regular gathering.

The study book "West of the Date-Line" was introduced by Mrs. Bannister, those assisting with the material being Mrs. H. Oullette, Mrs. Gordon Muspratt, Mrs. Howard, Mrs. H. W. Gray, Misses Gladys Williamson and Jean Burnham. A tour of south-west Asia was informative and interesting, and the secretary announced that the thankoffering amounted to $14, with more envelopes to come in.

At the close Mrs. A. S. Hall and her daughter Mrs. Bannister, assisted by the other supper hostesses, served lunch. Mrs. Henry Gray, a former president of the Circle, who returned this week from the West where her husband had been stationed, was warmly welcomed. Cpl. Gray has gone to New Brunswick, where he is taking a course before his new posting.

Coal Gas Fumes Cause Death Of Man, Age 69

TORONTO, Nov. 4 — (CP) — Harry Fitzgerald, 69, died today from coal gas fumes which seeped through a rooming house in Carlton street in central Toronto. George McLean, 60, is in hospital in a semi-conscious condition. He was found on the basement floor of the rooming house, near the furnace. Five other roomers suffered headaches but were not overcome. Fitzgerald was found unconscious in his third-floor bedroom and died later in hospital.

Engineer Retires

TORONTO, Nov. 4 — (CP) — Harry W. Toman of Toronto, Canadian Pacific Railway engineer who drove the royal train during the visit of the King and Queen to Canada in 1939, guiding it from Toronto to MacTier, Ont., has retired after 47 years' service, it was announced last night.

INSURANCE

If you are injured away from work
THE OFF SHIFT ACCIDENT POLICY PAYS
$20.00 per week Indemnity
$250.00 for Medical Expense
$1,000.00 if you are killed in an accident

THE COST IS $10.00 PER YEAR

More people are hurt every year in automobiles, in their own house, and at sports, than in all the factories in Canada.

For Further Particulars Apply

HILL, WEDDELL & HILLS

124 Hunter St. W. Established 1883 Peterborough

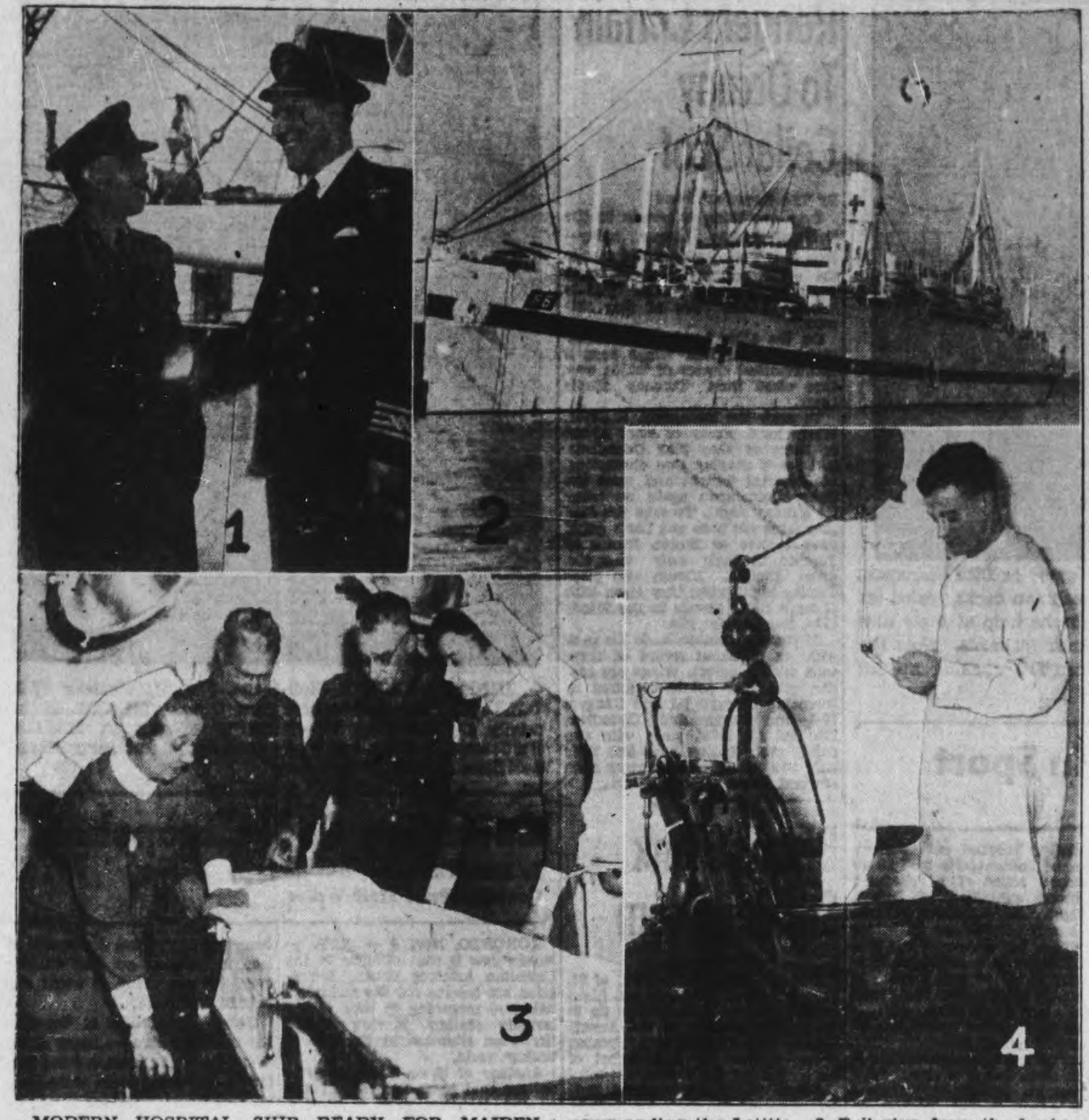

MODERN HOSPITAL SHIP READY FOR MAIDEN VOYAGE—One of the largest and the most-modernly equipped hospital ships in the world, the "Letitia," sister ship of the ill-fated "Athenia," sunk by the Germans in 1939, is ready for her maiden voyage to bring home Canadian casualties. The former troopship which has carried Allied troops to the North African invasion, Iceland, Salerno, has been reconverted to join the Lady Nelson in hospital ship service. 1. Capt. J. Cook, Glasgow, Scotland, skipper of the Letitia, and formerly captain of the Athenia, welcomes aboard Lt.-Col. A. L. Cornish, of Victoria, B.C., officer commanding the Letitia. 2. Full view from the harbor of the Letitia, which is equivalent to a floating general hospital for a large Canadian city. 3. Similar to an operating room in any of Canada's larger hospitals, is inspected by Lt.-Col. S. A. Wallace, of Vancouver, B.C., chief-surgeon aboard; Major A. E. Mackenzie, Niagara Falls, Ont., anaesthetist, and Nursing Sisters A. F. Barker of Bancroft, Ont., and E. Hastings, of Toronto. The four discuss the latest in operating tables. 4. In the modern dental office, Sgt. G. Claremont, of Montreal, dental assistant, is shown preparing equipment for the first voyage. *(Cdn. Army Photos)*

Roseneath S.S. Holds Party

ROSENEATH, Nov. 4 — (ENS) — The annual Hallowe'en masquerade party of the United Sunday School was successful, as various fancy and grotesque costumed figures flitted about against a background of decorations.

One of the special features of the entertainment included a combined costume and program number, when Mrs. E. Waldie's class of teenage girls, representing the slogan, "Buy Victory Bonds and Help the United Nations," sang a chorus "There'll Always Be An England." They were presented with a box of Candy by Superintendent Andrew Brown.

Following the parade, the prizes for fancy and comic costumes were awarded as follows:—Beginners, Nelda Brown, Mary Halstead; Six years and over; Mary Skuce, George Linton; Twelve years and under, Leona Pringle, Frieda Broadworth; Junior boys, Beverly Robins, Freddie Duff; Intermediate girls, Betty McMillan, Norma George; Intermediate boys, George Calder, Royce Timlin; Ladies' Bible class, Mrs. B. Thackeray, Mrs. G. Mouncey; Men's Bible class, S. Bradshaw; Executive, Mrs. M. Davey, Mrs. D. Brisbin.

Specials

Best dressed woman, Joan McMillan; Best dressed man, Neil O'Connel; Patriotic costume, Adele Varcoe; Adult couple, Eleanor Brown and M McMillan (comic); Mrs. E Waldie and Miss Jessie Johnston (fancy); Boy and girl, fancy—Grant and Garth Waldie; Comic, Donald and Barry Towns; Best advertisement, Mrs E. Sandercock; Youngest person in costume, Emily George.

The judges were, Mrs. J. L. Timlin, Mrs T. S. Coyle and Mrs. James S. Brown.

A brief program included a talk on Hallowe'en by S. Bradshaw, a song by Barbara and Mary Skuce, a piano solo by Betty McMillan and a reading by Mrs. D. Brisbin.

Winslow Newlyweds Honored By Friends

FRASERVILLE, Nov. 4—(ENS)— The Fraserville Orange Lodge was the scene of a presentation Wednesday night, friends having gathered there in honor of the recent bride and groom, Mr. and Mrs. Lawrence Winslow (nee Miss Jean Holden).

Round and square dancing was enjoyed until 11 o'clock. Willard Waterman of Fraserville, acted as chairman for a short program, which consisted of a solo by Mrs. Elmer Hogg, 'Our Bluebird of Happiness' and an encore, 'The White Cliffs of Dover.' Mrs. Hogg's sister, Miss Gaynor of Bailieboro, accompanied her on the piano. Harland Seens of Bailieboro, sang a comic song, 'Yawning' and 'Maggie the Cows Are in the Corn.' Mrs. Seens accompanied him.

Mr. and Mrs. Winslow were then called to seats on honor and Miss Keith Larmer of Fraserville, read an address, while Mrs. L. L. McClenaghan and Mrs. L[illegible]n Hewitt presented them with a cedar chest, cards being strung over the top with white satin ribbon and the names of all those contributing to the gift being written on them. Some money also was given. Refreshments were served and friends were present from Peterborough, Millbrook, Bailieboro, Springville, Bensfort, Cavan and Fraserville.

200,000 Bags Filled With Milkweed Pods

The harvest of milkweed pods will soon begin moving toward an appointed centre for ultimate yielding of its down for use as buoyant lining of airmen's flying suits.

Major L. I Johnson, eastern Ontario director of this project, said to-day that 200,000 bags have been distributed throughout his district and they have been filled and are drying on fences, many of them decorating school properties until pick-up day. His estimate of the harvest is 200,000,000 mikweed pods, a vast pile.

"We are now arranging for gathering in the bags and paying those who filled them."

Major Johnson said "It is likely that we will have central depositing places at Apsley, Lakefield, Havelock, Ennismore, Bobcaygeon, and Peterborough. Information of the details will be announced probably next week. We are hoping to gather up the bags in another ten days or thereabouts."

Honor Bolton Family Before Moving Away

BURNS BRIDGE, Nov. 4—(ENS) —A good number of neighbours and friends met on Wednesday evening, at the home of Mr. and Mrs. Harold Bolton to honor them before they leave for their new home in Norwood.

Dancing was enjoyed and lunch was served by the women after which Donald Clysdale read an address, regretting their removal and wishing them long life and happiness in their new home. Alex Carlow presented them with a well-filled purse in appreciation of their neighborliness.

Making Progress

TORONTO, Nov. 4 — (CP) — Officials in charge of building Sunnybrook military hospital said last night the first and second floors of the neuro-psychiatric building are up and foundations are complete for the active treatment and outpatients' wards. They said the chief obstacle to progress is shortage of labor.

Barbara Bates Wins First Prize

ROSENEATH, Nov. 4 — (ENS) — Barbara Bates, pupil of Mrs. Margaret Martin of Bomanton School, North Haldimand, won first place and the Fraser trophy in the public speaking competition for pupils of Alnwich and North Haldimand township schools held at Roseneath. Her subject was, "Liberties", she is the eldest daughter of Mr. and Mrs. T. Bates.

Second prize and the township trophy went to Mary Rose Fanning of Burnley School, and Gordon Ferguson of Burnley School won third prize and the W. I. trophy, they are pupils of Mrs. J. Wilson. Mary Rose is a daughter of Charles Fanning, and Mr. and Mrs. Allan Ferguson are Gordon's parents. The subjects of the second and third prize winners were, "How fires may be prevented", and "The 7th Victory Loan", respectively.

Other speakers, their schools and subjects were, Marian Harvey, Woodvale School, "Canada at War". Theodore McCracken, North School, "History of Rice Lake"; Murray Whitney, Fenella School, "Ways and Means of Preventing Fires"; Blair Thackeray and Doris Robins of Roseneath School, spoke on fire prevention, also Helen Braithwaite, North School, "Canada"; Marilyn Taylor, Burnley School, "Victory"; Edgar McBride, Fenella School, "Boat Trip"; Ardeth Thackeray, Woodvale School, "Bridge of Ships to France"; Norma Ferguson, Burnley School, "Junior Red Cross".

The competition was sponsored by the Teachers' Association of North Haldimand and Alnwich townships with Mrs. Sam Black, teacher of Fenella School as president. Musical numbers were contributed by the schools and Rev. R. C. White presided.

GEN. McNAUGHTON PRESIDES FOR FIRST TIME—No time was lost by Canada's new Defence Minister, Gen. the Hon. A. G. L. McNaughton, in getting down to work. A few hours after entering the Cabinet he presided over a meeting of the Army Council, shown here in session. Left to Right around the table are: Major N. J. Anderson, of the Army Public Relations Department; Mr. Alexander Ross, Deputy Minister; Maj.-Gen. A. E. Walford, Adjutant-General; Brig. M. M. Dillon, of the Quartermaster-General's branch; Col. H. A. Dyde, Military Secretary to the Minister; Gen. McNaughton; Col. H. DesRosiers, Deputy-Minister; Maj.-Gen. J. V. Young, Master-General of the Ordnance; Maj.-Gen. R. B. Gibson, Vice-Chief of the General Staff; and Lieut.-Gen. J. C. Murchie, Chief of the General Staff.

(Canadian Army Photo)

St. Andrew's W.A. At Millbrook Buying $100 Victory Loan Bond

MILLBROOK, Nov. 4 — (ENS) — Mrs. Percy Stinson was hostess for the November meeting of the Woman's Association of St. Andrew's church, held at her home, Centre street, Wednesday afternoon, with Mrs. P. I. Bentley in the chair, and Mrs. Sisco taking the devotional period, emphasizing the saving grace of God, while Miss Maud Finnimore read the lesson.

The secretary, Miss Josie Sutton, reported $10 donated towards the boxes sent to the boys from St. Andrew's overseas, $100 given the church thankoffering fund, and the taxes on the parsonage, $89.05, paid. The treasurer followed with the information that the fowl supper fund now amounts to $149.55, and that the balance in the bank is over $300. On motion of Mrs. J. McKnight, it was decided to buy a Victory Bond for $300. Business in connection with the annual bazaar and afternoon tea to be held in the waiting-room on Saturday, November 18, included appointment of J. Sutton and M. Finnimore for the fancy work; Mrs. J. Rowland and Mrs. Arthur Fallis for the country store, and for the tea, Mrs. McKnight, Mrs. Stinson, Mrs. M. McDowell, Mrs. R. Edmunds, Mrs. J. H. Barringer, Mrs. W. R. Howard and Mrs. H. J. Armstrong.

Everyone is expected to help with donations, and the invitation of Miss Finnimore to hold the annual meeting at her home the first Wednesday in December was accepted. The hostess served refreshments.

ORDER NOW!!

Immediate Coal Delivery

—OF—

- Pocahontas Egg
- Pocahontas Stove
- Pocahontas Pea
- Stove Coal
- Pea Coke

Mixed Wood Cut in 12" Lengths

PETERBOROUGH FUEL AND TRANSFER

Phone 4629

MAPLE LEAF GARDENS

TORONTO, CANADA

MAIL ORDER BLANK

MAPLE LEAF GARDENS,
Carlton and Church Sts.,
Toronto, Canada

Enclose stamped, self-addressed envelope for return of tickets.

Gentlemen:

Enclosed is cheque or money order (made payable to Maple Leaf Gardens) for $.............. for the following reserved seats for ICE CAPADES OF 1945:

.... at $3.00 .... at $2.00

.... at $2.50 .... at $1.75

.... at $1.00

DATE OF PERFORMANCE WANTED ....

....

NAME ....

ADDRESS ....

CITY .... PHONE ....

NOV. 27-28-29-30 - DEC. 1

No telephone reservations will be accepted

ALL SHOWS 8.30 P.M.

The Peterborough Examiner

VOL. XC, No. 262 — SATURDAY, NOVEMBER 4, 1944 — PAGE NINE

Main Street Topics

BIG SNOW SHOVEL.
An item in the Board of Works report adopted Friday night, provides for the purchase of a J. I. Case motor driven sidewalk snow plow at a cost of not more than $2,700.

TO ADDRESS ROTARY.
R. S. Hosking, National Secretary of the Y.M.C.A., will address the Peterborough Rotary Club at Monday's luncheon on the subject, "What War Has Done to Our Youth."

IGNORED THE WEATHER.
Girls selling scarlet poppies in the Canadian Legion's annual appeal ignored the downpour and the rain-drenched streets this morning and reported a brisk sale in spite of the disagreeable weather.

VIOLETS BLOOM
There seems to be no end to the reports of flowers blooming in this November season, and the latest, is that of wood violets, showing their gorgeous coloring despite the fact they came, and should have gone, with the springtime. The flowers were discovered in the garden by Miss Marie Harris, Perry St. This is another example of having all the rules in the horticultural book upset by Mother Nature.

MUST BE TESTED.
Direction to Chief Gimblett to have the pumpers tested in operation at least once a month "to make sure they are in full working order," was pointed in the Fire and Light committee report adopted by the council Friday night. It also provided for street lights, one on Stewart street between Simcoe and Charlotte, and the other on Donegal street between Park Hill Road and Dublin street.

WELCOMED "HOME"
Mayor Hamilton welcomed Alderman Cotton back to the sessions of the council Friday night with expression of pleasure at his improved appearance of regaining health. The chairman of the finance committee timed his return for one of the most important meetings in the council's century, particularly in the drafting of a by-law proposing to spend $1,400,000 on a civic hospital.

CITY'S APPRECIATION
"We were all very sorry to hear of the passing of one who made a great contribution to the life of this city, the late H. R. H. Kenner," said Alderman Dutton introducing a resolution of sympathy to be sent to Mrs. Kenner and son Hugh Kenner, conveying the council's sympathy and also "our appreciation of the fine service he rendered to Peterborough". The resolution was seconded by Alderman Swanston.

PLAYGROUND ENQUIRY
Alderman Curtis as chairman of the parks and rinks committee was authorized by the council Friday night to enquire into and also to secure a playground property in the vicinity of Aylmer and Wolsley streets. The rink property on Aberdeen avenue has been put to other use, and a substitute has to be located. The Aylmer-Wolsley corner, is likely to be considered as a playground for children of that section.

CROWDS SEE ROBOT.
Large crowds were present to see the rebuilt Nazi flying bomb which was exhibited on the Market Square on Friday from 5 p.m. to 10 p.m. The bomb, on its way through from Montreal to Toronto, where it is due to-day, made a short stop over here. This secret weapon, which caused such heavy damage in Britain, was 200 feet long and had a wing spread of 16 feet, and without its load of explosives weighs about 2 tons. It was assembled from parts of actual robots that landed in Great Britain by the newly formed Royal Canadian Electrical Maintenance Engineers.

ON SAINT JOHN
Stoker 1, Gerald Longhurst, son of Mr. and Mrs. Roy Longhurst, 516 Aylmer street, is a member of the crew of the frigate HMCS St. John, which it was announced Friday, helped sink a U-boat. The Admiralty congratulated the men and they were given special credit for tenacity.

WILLING TO HELP
Gordon H. Munro of Peterborough Lumber Company wrote the council Friday night proferring to cooperate with the city in any sewerage developments from Ashburnham to the west side of the river in the vicinity of the narrows at Burnham's-McDonald's Points. A motion by Aldermen Glover and Bradburn expressed appreciation of the company's interest.

ADJOURNS TO 20th
City council adjourned Friday night until Monday, November 20, skipping the thirteenth not for any jinx connection but partly because several of the members belong to the hunting crowd and are taking off to make life miserable for inoffensive deer. Absentees will likely include Mayor Hamilton, Aldermen Bradburn and Swanston. Another factor is the lifting of the weight and pressure of business.

Assault Planned On Court House

A realistic glimpse of war will be presented for Peterborough citizens this Wednesday afternoon beginning at one oclock, when 138 young, trained soldiers from Camp Borden will fight a sham battle on the grounds in front of the County Courthouse, storm the building itself and capture Mayor Hamilton and other city officials. Smoke bombs, bayonets, guns and other military equipment will be brought into play, in order to give people an idea at first-hand how the money they spend on Victory Bonds wil go to work for Canada.

All of the soldiers taking part in the mock battle are from the A10 Training Centre, Camp Borden, and while giving demonstrations, are under the command of Captain Baillie. They are all under 19 years of age, unable to go overseas because of that, but still fully trained in the art of defence and offence. The little army is giving demonstrations in other cities in Ontario, and in Montreal. Peterborough will have an opportunity to see the sham battle, because this city is on the route of the soldiers from Camp Borden to points east.

Peterborough Visitors Held For Vagrancy

Four visitors to Peterborough, Patrick Watson, Toronto, Prospra Levigne and Gerald Kirkey, Cornwall and Mrs. Joan Gardner, Montreal faced charges of vagrancy in police court this morning after having been arrested by city police Friday night.

Alleged suspicious actions in Elliott's drug store resulted in the apprehension of the four and police intimate that other charges will follow.

Mrs. Gardner and Levigne were arrested in the drug store by Constable Gordon Trennum and Kirkey was picked up a little later in a restaurant by Constable W. A. Clarke. Watson was arrested in a hotel by Constable Trennum.

All four accused pleaded not guilty this morning and at the request of the police were remanded until Monday. Only Mrs. Gardner asked for bail and it was fixed in her case at $500.

Harold Brooks, charged with drunkenness, was also remanded until Monday.

Two Acquitted

VERVIERS, Belgium, Nov. 4 — (AP). — Two Belgium civilians accused of harboring German soldiers, the first to face trial under Allied occupation law on charges serious enough to provide the death penalty, were acquitted last night — on the plea that they had merely been carrying out directions issued by the Allied Propaganda Organization.

Owing to the unsettled condition of the livestock market, there will be no shipments of cattle, calves or sheep until near the end of the month.

E. H. BROWN, Shipper.

Feature Attraction

Tonight

The Victory Loan Show

FEATURING

MART KENNY

AND HIS SPOTLIGHT BAND

BERT PEARL

MASTER OF CEREMONIES

at the

BROCK ST. GARDENS

(Donated by Management)

TICKETS 50¢

AT BOX OFFICE—WHILE AVAILABLE

Memorial Centre Canvass Totals $205,816

In cash and pledges the treasury of Peterborough's Community Memorial Centre amount to $205,816.35 as reported today by John E. Keyes, chairman of its finance committee.

Sectional contributions show the following amounts: —

Manufacturers	$111,060.00
Employees	47,107.75
Merchants	18,419.85
Special names	18,430.00
City canvass	10,377.75
"Neighbors"	431.00
Total	$205,816.35

If the rest of the community had matched that total from Peterborough's manufacturing interests, the Community Centre campaign would have been an "ultra" success. Citizens feel that the results have been something like excellent, but it is the fact of many a dodging dollar having escaped the canvass or sneaked around corners that leaves a little feeling of disappointment—in a community that should not be satisfied with anything less than perfection.

Said Mr. Keyes: "Approximately 70 per cent of the total shown in this statement has already been paid in cash into the treasury. Records are balanced to the cent, and we are now mailing receipts for cash paid by subscribers."

The group described as "neighbors" includes a few good friends of Peterborough in Bethany, old baseball rival, Keene, Lakefield, Warsaw, Bridgenorth, Buckhorn, Lakehurst. Their contributions amounted to $431.

The rural district of Peterborough seems to be uninterested in the Peterborough Memorial Centre. From other than Mr. Keyes it was reported at the close of the canvass that three thousand letters had been sent out to county residents with such a slim response that the hope of some agricultural support was almost a complete failure. It was seed that fell by the wayside with the exception of a few generous subscriptions.

Presumably, every subscriber to the Memorial Centre Fund will be reminded that pledges should be paid on the dot. Most of them were given for a twenty-week period, and it is sincerely hoped that this promise of financial help will be carried out to the last dollar.

Another expectation is that during this month the supporters of the Memorial Centre will become propagandists for success of the $75,000 bylaw at the polls on December 4.

Pte. John K. Guerin Slightly Wounded

Pte John Kenneth Guerin, brother of Mrs. Marion O'Toole, 566 Rogers Street, has been reported slightly wounded, October 24, while serving with the Argyll and Sutherland Highlanders in Belgium.

Pte. Guerin, who enlisted in 1942, went overseas in July as a despatch rider with the Transport Corps, later transferring to the Highlanders. Prior to enlisting, he worked for a short time with the C.P.R. in Peterborough. A brother Sgt. Emmett Guerin was killed in Italy a few months ago. He is the son of the late Mr. and Mrs. Frank Guerin, formerly of Clifton Street.

Council Punctilious In Answering Letters

Mayor Hamilton and the members of the council rarely, if ever, neglect to make some acknowledgment of letters and other forms of communication. Whatever else the council may do it tries to follow the ways of courtesy in its public relations.

After the twin hospital questions had been disposed of last night, it was suggested that "we should write St. Joseph's hospital board and tell them what we have done."

Alderman Dutton's motion, seconded by Alderman Swanston, expressed regret that "we are unable to accede to the request of St. Joseph's Hospital to submit their proposal as part of the civic hospital bylaw; but we are willing to submit a separate bylaw and promise to use our efforts for its passing."

First In 40 Years

VALUATION and payment for the Hatton property acquired by the Crown for Wartime Housing Limited becomes a case in the Exchequer Court of Canada which will open here Tuesday for the first time in forty years or more, with Mr. Justice J. T. Thorson of Ottawa presiding.

W. F. Huycke, K.C., is representing the Crown in this action and T. J. Carley, K.C., the Hatton interests.

ATTENTION!

Have You An Illness In Your Home

IF SO

Ask Your Doctor About

Victorian Order of Nurses Service

OR

TELEPHONE 9155

INSPECT MAQUIS — Brig. W. Basil Wedd, formerly Canadian military attache at Washington, now with Canadian Army, inspecting a squad of Maquis lined up in front of the town hall at Ambleteuse. M. Tribuchet, the mayor of the village, accompanied Brig. Wedd during the inspection. Earlier he had accorded Canadians an official welcome. *(Canadian Army Overseas Photo Through WIB)*

14,000 Quarts Of Milk To Go Overseas

More than 14,000 quarts of milk are destined for the children of bomb-ravaged Britain, as a result of hundreds of Peterborough boys and girls going "all out" for the Milk For Britain plan, while enjoying the traditional fun of Hallowe'en, through the Kinsmen Club's Hallowe'en Shell-Out. Approximately 150,000 Milk For Britain tickets were sold and every ten tickets meant one quart of milk for overseas.

Wins First Prize

Stan MacLeod, chairman of the War Services Committee, of the Peterborough Kinsmen Club, directed the work of this city's effort, and all across Canada, Kinsmen Clubs have sponsored and organized the Shell-Out, which will mean thousands upon thousands of quarts of milk starting on their way across an ocean, where it is vitally needed.

Thirteen Peterborough schools took part in selling the Milk For Britain tickets, with a total of 1,907 school children participating. The Kinsmen Club has donated prizes for those selling the most tickets, and extra prizes for notable work done by schools.

Wins First Prize

Edward Armstrong, of May's School, was awarded first prize of a windbreaker and parka, in the city-wide contest among students, for selling a total of 1,100 tickets. This one Peterborough public school student alone, helped send 110 quarts of milk to children in Britain.

For his work in selling 732 tickets, Clayton Boake, also of May's School, won second prize, a windbreaker. Third prize was awarded Adele Sheehy, of St. Mary's Convent, who sold 711 tickets.

Central School was awarded first prize by the Kinsmen Club, in competitions among city schools, for having the largest sale of tickets per student participating in the Shell-Out plan. With 109 pupils taking an active part in the work of helping others, 14,500 tickets were sold, making a grand average of 133 tickets sold by every participating child. In view of the fact that many of the smaller schools made such a splendid showing, a special prize was given to Queen Elizabeth School, in recognition of having the highest average sale for each student based on enrolment. With 83 students enrolled at the school, a total of 3,900 tickets were sold, making an average of 47 tickets per pupil.

Prince of Wales School was awarded a special prize for the largest number of students taking part in the sales, which was 266, and also for having the largest sale of tickets of any school in the city, 23,077.

Recognize Efforts

In addition to all other prizes, the Kinsmen Club did not forget the hundreds of children who sold many tickets, but did not quite reach the sales peak to win a prize. This morning, through the co-operation of the Centre, Capitol and Regent theatres, 1,347 Peterborough boys and girls, who each sold at least 50 tickets, were treated to a full program of entertainment.

Apart from the students who won city-wide contests, the boy or girl who sold the most tickets in each school participating was awarded a prize. Here are the names and the number of tickets they sold: Jack Forbes, of Central School, sold 600 tickets; Howard Johnston, Queen Alexandra, 595; Barabara Bacon, Immaculate Conception, 500; John G. Gerow, King George, 500; Ronald Deck, Prince of Wales, 461; Robert Welsh Queen Elizabeth, 435 June Crowther, King Edward, 412; Beatrice Moher, St. Mary's Convent, 400; Kenneth Floyd, Confederation, 325; Peter Ferrin, St. Peter's Junior School, 275; Bill Savage, Queen Mary, 272; Yvonne Glenn, May's School, 219; and Barry Thirnbeck, Sacred Heart, 160.

Objectives Reached By Smaller Plants

Tmployees of Scott Lumber Co. subscribed 273 per cent of their objective of this Victory Loan, and all hands invested.

The staff of Card and Paper Works Limited secured 122 per cent of their objective with 100 per cent investing. From J. J. Duffus Co. came a report of 100 per cent of objective and 96 per cent investing.

War—4 Years Ago

By The Canadian Press

NOV. 4, 1940—Greek troops penetrated seven miles in Albania. Announced armed merchant cruisers Laurentic and Patroclus torpedoed by German submarine; 368 saved from Laurentic and 263 from Patroclus. Two Italian submarines reported sunk.

NOV. 5, 1940—Armed merchant cruiser Jervis Bay sunk defending convoy against German armed raider in Atlantic; four of 38 vessels in convoy also sunk. Admiralty announced sinking of two German submarines. Churchill pledged utmost aid to Greeks.

Memorial Gifts To Give Cheer This Christmas

All people living in these present days are influenced to some extent by what has happened in the past, which whether they would or not, do act as an influence or guide to a great many things of the future, both in a personal and public way.

This influence of the past is very apparent in many ways, this being shown through various days set aside for celebration purposes, each bringing their own influence to bear upon the lives of those living in this present age, of which the universal marking of Christmas Day in a festive way stands out in supreme prominence.

In a sense this is really a memorial of the greatest event in the history of the human family, which has never dimmed, but really has gained in influence and inspiration down through the ages, from the time of its actual recording nearly two thousand years ago.

In this, the sacrifice of individuals for others stands out in bold relief, this being the keynote of its celebration, which in these latter days finds a more widespread reflection in the acts of goodwill for others, than all the rest of the previous outstanding events in history put together.

Hero's Memory Honored

About four year's ago, P.O. Ross Allen, a young citizen numbered among the flower of the manhood of this country, died in its defence, contributing his share in its highest sense towards the victory which now appears on the horizon, thereby attaining an immortal lustre that the passage of the years should never dim.

To have goodness continue in his name of glorious memory would seem one of the finest memorials possible, and so today a gift it recorded in the records of the Peterborough and District British War Victims' Fund to his memory, to go on its way to carry goodness and cheer to the war torn sufferers in the British Isles, whom he took a part in defending a few years ago.

Then, in similar vein, another contribution of like proportions is given "In remembrance of John," for the same purpose, while three other gifts take a part in this blessed work of giving cheer at Christmastide to those whom the misfortunes of war have dealt hardly with.

These include the "Wednesday Night Sewing Club," the proceeds of a quiz program listed as "A Friend" and the penny box at the Bell Telephone Co. Ltd. Office on Hunter street, which continues its good work to the tune of another $4.00 to cashier Bert Conley's delight, making a total of $135.58 that now goes to its credit.

Previously acknowledged	$82,884.63
In proud and loving memory of Pilot Officer Ross Allen	5.00
A Friend, receipt No. 3976	3.20
Penny Box at Bell Telephone Co. Ltd. office	4.00
The Wednesday Night Sewing Club	5.00
In Remembrance of John	5.00
Total to date	$82,907.03

W. R. TURNER

Phone 4971 — 195 Simcoe St.

Heating—Plumbing

Sheet Metal Work

CONTRACTING, JOBBING, REPAIRING

"CRANE" PLUMBING FIXTURES

"IRON FIREMAN" STOKERS "HECLA" FURNACES

O. A. Langley 30 Years As Magistrate

Magistrate O. A. Langley, K.C., has completed 30 years as a magistrate in Peterborough county.

Thirty years ago he was sworn in before Judge E. C. S. Huycke as county magistrate, succeeding the late Magistrate George Edmison. Some years after he became city magistrate as well, as a successor to the late D. W. Dumble.

There have been many changes in the law enforcement personnel in the three decades since His Worship first sat on the bench in county police court.

The late R. E. Wood and G. W. Hatton were Crown attorneys before the advent of the present incumbent of the office, V. J. McElderry, K.C.

There were no provincial police officers stationed here then, and the police work in the county was looked after by the late High County Constable, George Cochrane, with assistance from the city police.

Daniel Thompson was Chief Constable of the Peterborough police department at the time Magistrate Langley was appointed.

His Worship in recalling some of

O. A. LANGLEY, K.C.

the events of his 30 years on the bench yesterday said that he had some very interesting cases during that time. "And a lot of foolish ones, too," he remarked.

One of the most intriguing cases was the preliminary inquiry in murder charges against five Russians for the shooting of a man in the bunkhouse of the rock quarry near Havelock.

Magistrate Langley recalled that one of the features of that case that he always remembered was the microscopic marking of the bullets entered as exhibits that had been made by Dr. Thompson who was a witness in the case.

One of the best prepared cases, he thought, was the one involving the safe-cracking at the C.D.S. store. That had impressed him as one of the best examples of police co-operation that he remembered, with Sgt. Detective Nimo and Detective Ed. Tong of the Toronto police department assisting the local police.

Lift Embargo

WINNIPEG, Nov. 4 — (CP). — An embargo placed on cattle shipments to the union stockyards, St. Boniface, and greater Winnipeg packing houses was lifted yesterday.

GOVERNOR OF LEYTE—Col. R. A. Kangloon (name also given as Kangalon), Filipino guerilla leader, whom Gen. MacArthur has appointed provincial governor of Leyte.

Casualties

The following are the casualties in Peterborough and district for the week:

KILLED

HAYWARD, Pte. Peter—Mrs. Florence Hayward (mother), Cobuorg.

BRIGGS, Lieut. J. S.—Mrs. S. Briggs (mother), 115 Lock street.

HARDY, Tpr. John Herbert—Mrs. Hazel Hardy (mother), Lindsay.

WOUNDED

Gray, Sgt. Robert C.—Major Percy Gray (father), Marmora.

TIMLIN, L.-Cpl. Fred—Mrs. H. Timlin (mother), Coldsprings.

MILLER, Tpr. W. Scott—Mrs. J. H. Miller (mother), Keene R.R. 1.

PARKS, Pte. Clare Alvin—Mrs. Clem Parks (mother), Omemee.

BUSHNELL, Pte. Carman—Mrs. C. Bushnell (wife), Port Hope.

CRAIG, L.-Sgt. Carl T—Mrs. Lottie Craig (mother), Port Hope.

BALFOUR, Pte. Walter G.—Mrs. Elizabeth Balfour (mother), Lindsay.

BOLDRICK, Pte. Everett C.—Mrs. Jane Boldrick (mother), R.R. 2, Tweed.

DOUGLAS, Pte. Clifford J.—Mrs. C. Douglas (wife), R.R. 1, Port Hope.

HEPBURN, Pte. Ronald L.—Mrs. Hazel Hepburn (mother), Lindsay.

WELCH, Lieut. Harry—Mrs. Mary Welch (wife), Monaghan Road.

YULE, L.-Cpl. Donald I. — Mrs. Thomas Yule (mother), Warkworth.

THOMPSON, Pte. Garnet—Mrs. R. Thompson (mother), Norwood.

INJURED

GAWLEY, Tpr. Norman—Mrs. Walter Gawley (mother), 41 Park street.

$173,400 Added For Lean Day In Victory Loan

Victory Loan canvassers fell on lean day Friday for only $173,40 from all quarters after that bi three-quarter million or more tha carried the total up 20 points in th percentage column Thursday.

Peterborough stood this mornin at the last quarter post of the cours with 75.2 p.c. of its objective, an heading for home with seven day to go, including this rainy Satur day.

Total for city and county wa $3,460,750 and the objective $4,600, 000.

And then to reflect how well w have been doing, the figures at th 11th day in the Sixth Victory Loa were: $4,500,000 objective; total fo eleven days $2,673,100; percentag o fobjective 59.6. Such is to-day answer to how are we doing: 75. p.c. against 59.6 p.c. last spring.

But the optimists have to be re minded that this campaign brok fast, and some big subscription were in before the starting gu sounded. The salient and salty fac is this—with seven canvassing day remaining Peterborough city an county have to dig up $1,139,250 t make their objective. The Frida totals were:

City canvass	$89,35
Rural canvass	$5,15
Payrool saving	46,90

After their whopping Thursday the special names group drew blank Friday. But, their percentag is 93.9; payroll savings, the indus trial group, 89.1; county people 55.5; and the people of the city 56.6.

The northern townships are stil leading the county campaign. The are Burleigh, Anstruther, Chando and Harvey. They have 87.7 p.c. o their quota.

North Monaghan soared Friday from 8th to 2nd place with 71 p.c of their quota; Havelock is thir at 68.7; Dummer fourth 66.7; and the eight others are below par, le by Otonabee with 59.5 p.c.; Lakefield 59 p.c. and so on down the list to Ennismore's 24 p.c.

L.-Cpl. E. Rhude Dies In Holland Battle

Serving with the Queen's Own Rifles Regiment in the bitter fighting raging in Holland, L.-Cpl. Everett Rhude, has been reported killed in action October 20, according to information reaching his wife, who lives at 53 St. James avenue, Toronto. He is the son of Ernest Rhude, and the late Mrs. Rhude, 105 Maple street, N., Timmins, Ontario.

L.-Cpl. Rhude enlisted in May, 1943, and went overseas with a tank unit in February, 1944, later transferring to the Queen's Own Rifles. Three brothers are serving overseas.

BRANCH NO. 52 CANADIAN LEGION, B.E.S.L.

MEMORIAL SERVICE

Trinity United Church

Sunday, November 5th

Fall in at Legion Hall at 10.15 a.m.

Dress: Arm Bands, Berets and Medals

All Ex-Service Men and Women and Men and Women in Uniform Are Invited to Attend This Parade.

GEORGE GIMBLETT, President,
Br. No. 52, Can. Legion, B.E.S.L.

ANNOUNCING

THE OPENING OF THE EASTERN ONTARIO BRANCH OF

THE DAVIS AGENCY

446 GEORGE STREET
PETERBOROUGH

Under the management of

Harold B. Wyman

As our offices will not be ready until Monday, 27th November, we are, for the convenience of old and new customers, accepting orders by post for new or old subscriptions and Christmas Gift Orders, or you may telephone 8309 and a representative will call.

In sending orders by post do not enclose money but await billing after the opening of our offices.

When you have a renewal Subscription or when ordering a new Magazine—

Send Your Order To

THE DAVIS AGENCY

446 GEORGE ST., PETERBOROUGH

A WORD ABOUT THE DAVIS AGENCY

Largest field agency of its kind in the British Empire.

In doing business with us you are assured of prompt and efficient service and your money remains in Canada.

You may order any publication through The Davis Agency at Publishers' Prices and you save by subscribing.

A 100% Canadian Organization with over 60% of our male staff with the Armed Forces.

We would appreciate your business and along with hundreds of thousands of satisfied customers, you will appreciate our service.

Save By Subscribing—Any Magazine—Anywhere—Anytime

Mrs. S. Gleed, 263 Lake street, is observing a birthday today.

Mrs. A. Black and Miss Alma Black, Murray street, are spending the week-end in Hamilton with the former's brother, Mr. S. Anderson.

Ross Tarkington, son of Mr. and Mrs. H. Tarkington, 222 Wolfe street, is celebrating his ninth birthday today.

Mrs. W. E. Curry was in charge of the home cooking booth at the bazaar sponsored by the West End Group of St. Paul's Ladies' Aid, in the Sunday School.

Friends of Mr. W. H. Girven, Waterford street, will be pleased to learn that his condition is reported as favorable in Kingston General Hospital, after his recent operation.

Lieut. Jean Doughtery, R.C.A.M.C., formerly of Debert, leaves today for a new posting at Nanaimo, after spending a furlough with her parents, Mr. and Mrs. J. Dougherty, Waterford street.

C. W. Nicholson and Walter Wright of Peterborough, and Reg. Doubt of Lakefield, members of the Cox Lake Hunt Club, left today for their camp for the first week of the hunting season.

Friends of Miss Winnifred Davis, of the staff of the Peterborough Clinic, will be sorry to hear of the death of her brother, Gnr. O. L. Davis, of Aylmer Ontario, who was fatally wounded in Italy in October.

Mr. and Mrs. Bruce Preston, of Lakefield, are quietly celebrating their thirty-sixth wedding anniversary today. Their small grandson, Glenford Coons, son of Mr. and Mrs. Nelson Coons of Smith, is celebrating his third birthday today.

The engagement of LAW. Irene Mallett, R.C.A.F. (WD) of Prince Albert, Sask., to LAC. William Alfred Nichols, R.C.A.F., son of Mrs. F. S. Nichols of Smith, has been announced. The wedding will take place quietly in the Anglican Church in Barrie in November. Rev. Howden, formerly of Lakefield, will officiate.

Chief E.R.A. Bill Cripps has returned to his station after spending a furlough with his parents, Mr. and Mrs. A. Cripps, 58 Olive avenue. Mrs. Cripps, who was with her husband, has returned to her home in Kirkland Lake. Florence Cripps, a daughter of Mr. and Mrs. A. Cripps, is stationed at a R.C.N. hospital in Newfoundland.

Mr. and Mrs. W. J. Moher, 238 Caddy street, have received word that their son-in-law, Sgt. Pilot H. Vogan, R.C.A.F., graduated as a pilot at the wings parade at Dauphin, Man., on Friday. Following the ceremony, he received his commission as a pilot officer. His wife, the former Margaret Moher, Reg. N., of Toronto, and their small son Peter, attended the graduation.

Alderman Adam Sands will address a meeting of the Hospital Women's Auxiliary, Monday afternoon at three o'clock in the Sunday School auditorium of George Street United Church. Alderman Sands, chairman of the council's special hospital committee, will speak on the new civic hospital. The speaker will answer any questions in a discussion period following his address.

EXPECTANT and NURSING MOTHERS

Protect Your Baby This Scientific Way

To give her baby strong bones, good hard teeth, rich red blood—the expectant or nursing mother needs special nourishment.

New, Improved Ovaltine provides in greater amount than ever a wide variety of food elements frequently deficient in ordinary diet—especially Vitamins A, B_1 and D and the minerals Calcium, Phosphorus and Iron. It is specially processed for easy digestion.

New, Improved Ovaltine is a delicious food-drink, especially helpful to expectant and nursing mothers to supply the special nourishment required. Taken warm at bedtime, it fosters restful sleep. Buy Ovaltine at your drug or food store today.

NEW, IMPROVED OVALTINE

THE PROTECTING FOOD-DRINK

112

HALF OF THE BLACKBIRDS—This is about half a hat, and it is trimmed with approximately half of the twenty-four blackbirds. In a day when big hats are getting the limelight the diminutive models go smartly on, ready for the many who prefer them. Millinery is a democratic institution, help to the pursuit of happiness through all changes of vogue. Incidentally, the lacquered black wings perched on the chignon come on a comb, and can be worn separately.

Members of the Bottle Lake Hunt Club, who are leaving this week-end for the hunt, include O. McConkey, Don McConkey, George Hall, Ray Best, W. Tully, R. Nicholls, B. Reid and H. Laing of Peterborough and H. Nicholls, J. Adams and W. McCrae of Toronto.

Given Shower

Miss Pauline Blewett, whose marriage to Clarence Archibald McMaster took place today in St. Andrew's Church, Lakefield, was recently entertained at a miscellaneous shower given in her honor by Mrs. R. Jones, Simcoe street. After a social evening, the hostess served refreshments.

Miscellaneous Shower

Women of St. Paul's Church, Lakefield, recently entertained at a miscellaneous shower in honor of Miss Theresa McFadden, whose wedding took place today. Mrs. Catherine Allen was hostess for the evening. Little Betty Lou Leonard and Roy Sullivan brought in the gifts, while Mrs. S. Sullivan read an address. After the bride had opened her gifts, a social evening was enjoyed, and refreshments were served by Mrs. R. Leonard and Mrs. G. Sullivan.

Friday Club Hears E. Irwin

Ernest Irwin, Auxiliary Services supervisor for the local Training Centre, was guest speaker at the regular meeting of the Friday Night Club. Mr. Irwin presented an outline of the part played by the Auxiliary Services for active service men and women, whether at the battle-front or on the home front.

Jack Sackville, chairman, announced that plans were under way for a special ladies' night, to be held November 17. Jim Shields and Don Ford were in charge of the entertainment for the meeting, and Jack Taylor won the draw prize for the evening. Mr. Irwin was introduced by Harold Roberts, and the vote of tanks was moved by Reginald Snelling.

Pauline Blewett Wed In Lakefield

A pretty wedding of interest took place this afternoon in St. Andrew's church, Lakefield, when Geraldine Doris Pauline Blewett, youngest daughter of Mr. and Mrs. W. W. Blewett, of Lakefield, became the bride of Clarence Archibald McMaster, son of the late Mr and Mrs. W. A. F. McMaster. Rev. S. M. Sharpe officiated, in a church decorated with palms, ferns and varicolored 'mums for the occasion.

Given in marriage by her father, the bride was charming in a floor-length gown of white bridal satin, with fitted bodice, sweetheart neckline, full sleeves coming to points over the hands, and a flowing skirt with a long train. Her veil of Italian embroidered net was caught to a halo with orange blossoms, and she carried a bouquet of American Beauty roses.

As the bride entered the church, Mrs. T. W Chaplin sang "The Voice That Breathed O'er Eden," and "O Perfect Love" during the signing of the register. Miss M. N. Nelson, great aunt of the bride, was at the organ

Mrs. Harold Trude, sister of the bride, was her matron of honor, and Miss Ailwen Jones was bridesmaid. The matron of honor was frocked in blue brocaded sheer, with sweetheart neckline, long full sleeves, and flowing floor-length skirt. She wore a matching hat, and carried a muff of pink and bronze mums. Miss Jones was gowned in pink brocaded sheer, similar lines to Mrs. Trude's gown. She wore a pink matching hat, and carried a muff of pink and bronze 'mums.

Pte. D. E. McMaster was the best man, and the ushers were C. McMaster and Fred McMaster.

Following the ceremony, a reception was held at the home of the bride's parents. With her ensemble the bride's mother, who received the guests, wore a corsage of pink roses. The groom's sister, Cpl. Hazel McMaster, C.W.A.C., also received. Assisting in serving were four friends of the bride, Misses Margaret Behan, Reta Wilson, Betty Millage and Jean Orr.

For a wedding trip to points west, the bride donned a brown tailored suit with matching accessories. On their return, Mr. and Mrs. McMaster will live in Lakefield.

DOROTHY DIX . . . . .

WHO SHOULD LOVE MORE?

More Important, Matrimonially Speaking, That Wife Should Be The Adorer

A girl asks: "In marriage which should love the more, the husband or the wife?" The French have a proverb which says that in love one kisses and the other permits himself or herself to be kissed. This goes double for marriage and whether it is better to be the kisser or the kissee is a matter open to discussion.

There are two schools of thought on the subject. One contends that a man should be more in love with his wife than she is with him, because all the conditions of life tend to separate him or her, whereas they serve to draw her closer to him.

On the other hand, the opponents to this theory assert that it makes for domestic felicity for the wife to be the one who love more, because the woman who has gotten the man she wants is satisfied and happy. She sees no flaw in her paragon and spends her life contentedly burning incense at the feet of her little tin god.

Personally, I am inclined to agree with the point of view that it is better for the wife to be the adorer instead of the adored, not only because it is always more blessed to give than to receive, but because the love motif plays so much bigger part in a woman's life than a man's. Therefore, it is important, matrimonially speaking, that she should have her heart's desire, than that he should have his.

Takes Things For Granted

After marriage, when a couple settles down to the ordinary run of domesticity, the average husband doesn't bother much about the state of either his affections or his wife's. He takes it for granted that he is still the hero of her girlish dreams and so long as she is a good housekeeper and pleasant to get along with, everything is O.K. by him. He isn't forever wondering if his heart-throbs are more frequent than hers and taking the temperature of her kisses to see whether they have cooled off or not.

But it is far otherwise with the woman. From the altar to the grave, the wife is preoccupied with her emotions. Her favorite diversion is vivisecting them and trying to determine whether her husband's footsteps send her blood pressure up or just leave her sub-normal. She can't take marriage as is, as a man does. She has to have some fireworks in it. And so she is only happy when she can make a lifework out of worshipping her husband and serving him.

But, paradoxical as it sounds, while the wife gets more happiness out of marriage in loving than in being loved, it is better for the bridegroom to be more in love than the bride, for her starts off with practically all the sentiment he is ever going to have, while she adds to hers as she goes along. Not many husbands every fall in love with their wives, but millions of wives fall in love with their husbands. Which is the woman of the thing.

(The Bell Syndicate, Inc.)

Fashions

Pattern 9259, jumper and jacket, plays several roles with or without jacket; with addition or blouses or sweaters. Cotton, rayon, wool.

Pattern 9259 comes in girls' sizes 6, 8, 10, 12 and 14. Size 6 jumper, 2 yards 39-inch fabric; jacket, 1 yard.

Pattern Number ....

Size ....

My Name ....

....

Address ....

I enclosed 20c for postage

Personals and Social

Y.W.C.A. Club Doings

The Gym Swim Club was presided over by Mrs. Walter Dyer, who announced the world fellowship entertainment to be held Friday, November 17 with special guest speaker, Miss Nell Elliott, Y.W.C.A. worker in China. The club is requested to have at least 50 p.c. of its members present and each girl is asked to bring 10 cents and a handkerchief with name and address attached to be sent to the Y.W.C.A. girls in England. Future programs were outlined by Miss Doris Royea, program convener and telling them the Bohemian cabaret program was to be presented Tuesday, Nov. 14 at the Recreation Centre. The surprise of the evening was a visit from Mrs. William McLaughlin, formerly Isabel Wray. Miss Mary Taylor was elected club representative to the 'Y' council. At the conclusion of the meeting lunch was served by Miss Marguerite Royea, Hilda McConkey and Phyllis McKee.

The 38 Club meeting was a supper served by the social committee. Miss Olga Johnston, dean of women at the Normal school, was the guest speaker, discussing 'Travel Etiquette.'

The Junior Supper Club did not meet as school was closed.

Preparations for the Junior Saturday Club Hallowe'en party today and the Y.W.C.A. campers' reunion to-day from 4 to 8 were completed.

Girls' Council.

The Girls' Council met on Wednesday in the club room of the Y.W.C.A. The meeting consisted mostly of the planning of the observance of World Fellowship Week.

Miss Elliott of the National Council of the Y.W.C.A., who has spent several years in China, will be in Peterborough on Friday, Nov. 17, to speak to the girls of the clubs, gym and residence. Each one is asked to bring a handkerchief with her name attached to it along with the world fellowship fee of 10 cents. These handkrechiefs are being sent to England as they have to give up one coupon for one handkerchief.

There will be nationality dancing which will be in charge of Misses C. Littlefield, Ida Taylor, Jean Elcombe and Mary King. Under the direction of Lena Dewart and Marion Pogue the '38 club will be responsible for corrulating the program. The Y.G.I.B.I. Club with Eleanor Taylor in charge will look after the preparing and serving of the refreshments. The Thursday Junior Supper Club, under the direction of Mrs. Donald Duncan, will supply special music. Misses Catherine Doris, Mary Jane Wnarry will assist Mrs. Duncan. The Gym Swim Club agreed to look after the decoration, and Betty Detcher in charge of the publicity.

It was decided that the club give a donation of $40 to the Mrs. Winston Churchill Fund.

THE TEA HOUR GOSSIP

We are going to continue our pie recipes to-day as space would not permit our giving you all we wanted to yesterday.

English Deep-Dish Apple Pie

6 to 8 tart, juicy apples, 1 cup sugar, 1 teaspoon butter, ¼ cup water, 1 teaspoon cinnamon or nutmeg if desired.

Invert a heavy china cup or a custard cup in the centre of a baking dish, two or three inches deep. Line the sides of the dish with strips of pie paste, letting the paste come a little above the edge of the dish. Do not put any paste on the bottom. Fill with apples, pared, cored and cut in slices. Add sugar, spice and water and dot with bits of butter. Cover the dish with pie paste, slashed to allow steam to escape and pinch its edges to the edge of the paste that lines the sides of the dish. Bake for three-quarters of an hour, or, until the apples are thoroughly cooked, in a hot oven (450 degrees F.) for 10 minutes, then 425 degrees for 30 minutes longer. Serve hot with hard sauce.

Sour Cream Pie.

1½ cups sour cream, 2 eggs, 1 cup sugar, ½ teaspoon cinnamon, ¼ teaspoon cloves. ¼ teaspoon nutmeg, 4 tablespoons flour, ½ cup chopped raisins, 1 teaspoon vanilla, 2 tablespoons sugar.

Scald one cup of the cream in a double boiler. Mix egg yolks, spices, flour and remaining cream and add slowly to the hot mixture. Cook 15 minutes. Add raisins and vanilla. When partly cooled, pour into a baked crust. Cover with meringue made from stiffly-beaten egg whites and sugar. Brown in a slow oven.

Mock Mince Meat

6 green tomatoes, 6 apples, ¼ pound seedless raisins, 1 tablespoon cinnamon, ¼ cup fruit juice, ¼ cup vinegar, ½ cup citron, 1 orange rind, 1 teaspoon salt, 1½ teaspoon cloves, ½ teaspoon allspice, ½ teaspoon ginger, ¼ teaspoon grated nutmeg.

Chop tomatoes, apples and raisins. Add other ingredients in order given and cook until thick. This amount should make three pies.

Marmora News

Guests this week included: Mrs. Sam Agnew, Mrs. W. McCracken, and Mrs. William R. Charlton of Peterborough with their parents, Mr. and Mrs. Charles Sopha.

Cpl. Frances Sine of Ottawa with her parents, Mr. and Mrs. F. Leal.

Mr. and Mrs. G. L. Taylor and family, of Athens, are spending a few days at the rectory with Rev. J. M. and Mrs. Brownlie.

Further advice received from Ottawa on Thursday revealed to his parents, Major and Mrs. Percy Gray, that their son Sgt. Robert Clarence Gray had been wounded in two fingers of the right hand with shrapnel splinters.

Mr. and Mrs. Leslie May and children of Orillia are holidaying in the Vansickle Settlement with Mrs. D. May and Mr. and Mrs. John McFarlane.

Mr. and Mrs. Archie Crossen attended the wedding in Campbellford of the latter's brother, Leading Seaman Reginald Outingdyke of H.M.C.S. Kootenay and Isabelle Frederick of Campbellford.

Thomas McQuigge of Peterborough visited relatives here for a few days this week.

Mrs. Reginald Wems, who has been visiting her parents, Mr and Mrs. C. H. Buskard, has left for Eastern Canada to join her husband.

Mrs. George Lummiss is visiting her sister, Mrs. Jack Gray, in Toronto for two weeks.

Theatre Helps People Forget Unhappy Lives

The value of the theatre as a medium of relaxation and enjoyment, and its inherent qualities, which have helped it to survive throughout the centuries, were discussed by Robertson Davies, addressing the opening meeting for the season of the Women's Art Association. Mr. Davies' topic, "Some Aspects of the Theatre", proved vividly interesting to the Association, which met Friday afternoon in the Green Room of the Y.W.C.A.

The speaker introduced his topic by bringing attention to the fact that while Winston Churchill was in Moscow, he and Marshal Joseph Stalin "took an evening off", and went to the ballet. He said that he felt the two leaders showed unusual wisdom, since, after an entertaining and relaxing evening, they went back to their discussions refreshed, restored, and enlivened.

"Why has the theatre continued to thrive and exist through adversity for the 3,000 years of which we have knowledge, and no doubt much longer?" the speaker questioned. He reasoned that it fulfills two impulses which are deep in every human heart: a desire to tell people about what they have done in an exciting and interesting way; and a desire to enter into the life of another person.

Explaining that everyone feels that he had not received the best from life, that his abilities have been overlooked, and that injustice more often triumphs, Mr. Davies said that the theatre provided an escape. If he wishes, a man can go to a play and see right triumph, and villainy punished, and everything turn out happily, as it less often does in real life. He continued by explaining that, depending upon his mood, one can go to a play and see the suffering of great and noble people in unjust circumstances, as provided by tragedies, or can enter into a romantic and fanciful mood by attending a comedy.

Great Attraction

Mr. Davies went on to say that the theatre's power to help one lose oneself and enter into the life of a character portrayed on the stage, was one of its unperishable qualities, which had enabled it to rise again when to all appearances it had been stamped out. He cited as a prime example, England in the time of the Commonwealth. "Yet" he continued, "with the return of Charles the second, the theatre sprang up against almost overnight, more vivid and brilliant than ever before."

Mr. Davies felt that this quality was also the essential difference between the legitimate theatre and the movies, and the reason why the theatre had met the challenge presented by the movies. "Movies are always exactly the same", he said. "There's something mechanical about them that cannot match the feeling that something is being created before your eyes, which the audience senses when watching a stage performance."

"In addition", he continued, "the audience's feelings and reactions are reflected in the players." Speaking from his experience and observations in the theatre, Mr. Davies said that a lively audience could improve a performance immeasurably, since the actors sensed their approbation, while a hostile and apathetic audience could dampen the whole spirit of the play, and the players.

Applause is Spur

"There is a stronger relationship between people that science has not been able to explain, yet most people will admit that it does exist" he went on, "and the relationship between actors and audiences is very strong." Since you help to make the play, it can be very satisfying, whereas in the movies, your feelings have no influence on the performance." He said that applause always spurred an actor on to finer achievement, and that an appreciative audience always helped the artists. "However, the audience also benefits", Mr. Davies explained. He said, "We keep ourselves alive by our contact with the arts, and need the emotional stimulus they provide."

On the topic of Canada's need for a national theatre, Mr. Davies felt that it should be built up through amateur theatrical agencies, providing a chance for interested people to learn about the theatre, and gain experience. Quoting conversations he had enjoyed with several Canadian-born artists, he said that they had explained that they would much have preferred to stay in Canada, but that opportunities were lacking. He urged that Canadians begin at the bottom and work up, using plays from other countries at first, so that, with the growth of the theatre, Canadian writers would be encouraged to express themselves.

Mrs. N. D. Seaton, who introduced Mr. Davies, warmly thanked him on behalf of the Association. On behalf of the president, Mrs. J. E. R. Munro, who was unable to be present, Mrs. Seaton welcomed the members, and discussed the year's program. Mrs. C. H. Saunders spoke briefly about the introduction of the labelling rulings, and said that literature on the subject could be obtained at the close of the meeting.

Needlecraft Pattern

PANSY SCRAP QUILT

What do they mean, patch work? This pany quilt is more fun than work! Easily applied, the flower is one simple patch; leaves, another.

Do flowers of varied scraps; leaves of one material. Pattern 520 has diagram of block and quilt; pattern pieces, directions.

Pattern Number ....

Size ....

My Name ....

....

Address ....

I enclosed 20c for postage

KING'S NEWEST NEPHEW CHRISTENED—Prince Richard sucks his thumb, as his mother, his aunt and his grandmother pose regally for a photograph on the occasion of Richard's christening at Windsor Castle on October 20. Prince Richard, son of the Duke of Gloucester, he is on his mother's lap, while Auntie Queen Elizabeth smiles on him from left. Dowager Queen Mary is at the right.

Announcement was made of a Grenfell Mission tea, to be held November 15 at the home of Mrs. W. R. Morris. Following the meeting, refreshments were served.

Hastings Circle Packs Ditty Bags

HASTINGS, Nov. 4 — (ENS). — Mrs. Edward McConnell was hostess to the members of the Friendship Circle for their November meeting on Thursday afternoon.

Mrs. H. Johnston presided, with seven members present and three visitors, and the ladies quilted a quilt and packed two ditty bags for sailors. They also decided to send cigarettes to the boys in uniform from their district for Christmas.

The hostess, assisted by Mrs. Charles McDonald, served dainty refreshments when a social half hour was spent. The December meeting will be held at the home of Mrs. Basil Johnston.

Ladies' Aid Hears Rev. W. L. Newton

Rev. W. L. Newton was special speaker at the regular meeting of St. Paul's Ladies' Aid on Friday afternoon in the Guild Room. Choosing as his topic "Contribution of Women in the Christian Church" Rev. Mr. Newton used Biblical and modern women as illustrations during his talk.

Mrs. A. A. McIntyre, president, welcomed the large number of members present, and conducted the business session. Mrs. W. A. Cochrane, the secretary, gave a fine report of the work being carried on by members, and reports from the various committee conveners were heard. Mrs. David Miller, leader of the West-end Group, thanked the members for their aid and suport of the recent tea sponsored by her group.

Rev. Mr. Newton dedicated the cent-a-day offering, and Mrs. J. Milby and the South-end Group took charge of the devotional period, with Mrs. B. Taylor reading the Scripture and Miss F. Rosenburg leading in prayer. Mrs. V. Whittington sang "I'd Rather Have Jesus Than Anything," accompanied at the piano by Mrs. W. D. Taylor. Mrs. H. Morgan moved the vote of thanks to the South-end Group for the social hour following the meeting, when the group served refreshments.

Members Entertain Hallowe'en Party

HASTINGS, Nov. 4 — (ENS). — A jolly Hallowe'en party was held on Wednesday evening at the home of Mrs. Walter Humphries, spon- the piano by Mrs. W. D. Taylor. the Fife Community. More than 100 friends gathered to spend a social evening and enjoy a sing-song. During the evening Mrs. Jack Davidson sold tickets on a basket of fruit and vegetables centred with a dressed duck, which brought the group $5.20. Mrs. Whalen of Birdsal Station held the winning ticket. Prizes were awarded as follows: Best woman's costume, Mrs. J. Davidson; girl's costume, Joan Davidson; best man's costume, Vester Lynch; best boy's costume, Paul Humphries. The hostess, assisted by the members, served refreshments.

WARNING!

Don't neglect sore throat, tonsillitis, spasmodic croup, cough, bronchitis, hay fever, bronchial asthma, head and chest colds. Use

SPAHR'S

remedy now. Spahr's hits the spot, gets you better faster, safer, at less cost. No risk. Results or money back. Spahr's spells VICTORY. Try it. All Druggists. (Excellent for children.)

T. MARK & SON
General Insurance
360 WATER ST.
Phone 5425

THE DR. CHASE CAMPAIGN FOR NATIONAL HEALTH

What is the Secret of Family Health

One family is always healthy. In the next family there seem to always be someone sick.

Why?

It used to be customary to blame this condition on heredity.

But recent investigations show that far more depends on living and eating habits.

The underlying cause of low vitality is often traceable to a lack of vitamin B_1 and essential minerals derived from the food consumed.

As a result whole families may be found to be subject to a low condition of health which leaves them prey to serious and annoying ailments.

More and more intelligent thinking people are learning to depend on Dr. Chase's Nerve Food as a "pick-me-up" to help them out of a low condition of vitality.

It is usually the mother in the home who is largely responsible for the family health and most mothers know about Dr. Chase's Nerve Food and what it can do to help restore richness to the blood and vigor to the nervous system.

In most families, these days, there are excesses of work, worry and anxiety which overtax the nerves and cause headaches, irritability, loss of sleep and indigestion.

But these troubles do not need to get you down if you let Dr. Chase's Nerve Food help you.

Ask for the new economy size bottle of Dr. Chase's Nerve Food and set it on the dining table along with the salt and pepper shakers so everyone who needs it may get his after meal supply of vitamin B_1 and food minerals.

Dr. Chase's Nerve Food
CONTAINS VITAMIN B1

$600,000 Civic Hospital Bylaw To Be Placed Before Ratepayers

For the proposed civic general hospital the municipal electors will be asked to approve the borrowing of $600,000 as finally determined by the council Friday night.

On a motion by Alderman Sands, chairman of the council's special hospital committee, seconded by Alderman Dutton, the division in committee of the whole on the second reading of the bylaw authorizing the issuing of debentures for the required money was 7-2, the affirmative group being Mayor Hamilton, Aldermen Cotton, Ovens, Glover, Sands, Dutton and Swanston.

Alderman Bradburn had moved an amendment for $500,000, seconded by Alderman Mark, but they failed to attract any supporters to their proposal. Alerman Sullivan did not vote on the amendment and the motion.

A statement by City Treasurer Shaver informed the council that the tax levy for $600,000 would be 1.40 mills for twenty years, and for $500,000 the corresponding rate would be 1.26 mills.

Two bylaws passed Friday night related to the civic hospital project, one providing authority to borrow the money needed for the hospital, and the other directing a vote of the electors be taken on the question of their assent to that borrowing of $600,000.

In committee of the whole on the money raising bylaw, Mayor Hamilton suggested that the first point to be discussed was the request of the board of St. Joseph's Hospital for the inclusion in the civic hospital bylaw of a clause permitting the council to pay to St. Joseph's an annual grant of $3,350 for twenty years toward the cost of constructing a 52-bed addition to that hospital at an estimated outlay of $250,000. The board of St. Joseph's Hospital in their request to the finance committee of the council Wednesday night asked that in the event of their clause being unacceptable the question of the proposed annual grant be not submitted separately to the electors.

Single Question

Reporting the substance of an interview with the Ontario Municipal Board Thursday afternoon by Mayor Hamilton, City Clerk Outram and himself on the legality of incorporating the St. Joseph's Hospital grant in the civic hospital bylaw of reference to the voters, Alderman Sands said the resulting opinion was that the two questions should not be "tied together." The civic hospital bylaw referred to the issuing of debentures, and the St. Joseph's Hospital Board proposal involved an annual grant out of the current municipal revenues.

Alderman Sands said the deputation was reminded that the Municipal Board does not give advice on such matters, but from the discussion with the Board and subsequently with Hon. George Dunbar, Minister of Municipal Affairs, and Hon. Dr. R. P. Vivian, Minister of Health, the only conclusion to be presented to the council was that it would be wise, to consider the two proposals as separate items.

"A Fair Request"

Mayor Hamilton: "I feel that the one is so different from the other that it is not fair to ask the people to vote on a bylaw in which the two questions were linked together. I say that with great hesitation, because I know the Board of St. Joseph's would like them to go together. I think their request is very fair, and I think both bylaws would carry."

Alderman Dutton: "I feel inclined to agree with Mayor Hamilton in the light of the report we have heard. I feel that this is not acting unfairly to the Board of St. Joseph's. I feel their request is a modest one, and if it is submitted in the manner now suggested, separate from the civic hospital bylaw, that the people would see that it is reasonable. I would be greatly surprised if it did not pass. We have had very cheap hospitalization in Peterborough up to the present. It has been carried on largely through the generosity of persons to both institutions. I think it would be unfortunate if the request of St. Joseph's Board is now withdrawn. I feel that everyone here wants to see both bylaws carry. I would be prepared to support any movement that has in mind the submission of both questions."

Alderman Curtis interjected from the chair the reminder that the committee was dealing with the important detail of the amount of money to be set forth in the civic hospital debenture bylaw.

Alderman Glover said he agreed that Peterborough had been provided with low cost hospitalization, and the securing of a 52-bed addition to St. Joseph's at an annual cost of $3,750 was probably the lowest charge for such accommodation that could be expected from any source. "From the opinions we have got from our City Solicitor and others, it seems that the two questions cannot be voted on at the same time. I would like to see the other question put to the voters. Surely the people have enough business sense to take care of something that would give us a splendid bargain in additional hospital beds."

$600,000 Needed

Alderman Sands stated that his committee decided this week that it would be necessary to insert $600,000 in the civic hospital bylaw to "carry the hospital as it has been planned."

"We have not as yet detailed plans," Alderman Sands continued. "It would be impossible to get that at this stage. But, the architect has given us an estimate based on his wide experience in this work as to what this place is likely to cost. We hope the tenders when we call for them will be less than the estimated $1,400,000."

Alderman Swanston: "Who is going to be responsible for the tenders and the building of the hospital."

Alderman Sands: "We will have to submit a private bill to the Legislature to convert Nicholls Hospital to a civic hospital, and to set up a new board of management. I believe the duty of that Board will be to build the new hospital. The council will set up that board, and I am confident that council will use good judgment."

Alderman Bradburn: "Have you any idea of what operating costs may be. I know the chairman hopes there will be no deficits. I should also like to know if the city requires a hospital of that size or are you looking into the future; if so, for how many years?"

Alderman Sands said he thought it would be foolish to estimate what deficits there might be from the operation of the new hospital. He felt they would be lower than at present if the hospital was managed in a business-like manner, with efficient equipment and rates "that are right."

360 Beds Required

As to the planning of accommodation, Alderman Sands said the city's requirements were considered on the basis of six beds for every 1,000 of population in this area. That meant 360 beds for acute cases. The committee assumed that St. Joseph's Hospital would have beds for 150, including the 52-bed addition.

"We have been anticipating present needs," Alderman Sands said.

Alderman Bradburn: "That is you are not anticipating needs five years from now."

In moving his $500,000 amendment, Alderman Bradburn said Peterborough was not a large city, "and we should cut our cloth according to what we feel the people can pay. I agree that we must have hospital accommodation, but we can't afford any frills. People own their homes and have the tax load to bear, and we all want to keep the tax rate down as low as we can."

Alderman Swanston: "I feel willing to let it go at $600,000, and trust to the judgment of the people. I don't think a hospital board should be hampered by a matter of $50,000."

Alderman Sands told the council that promised contributions to the new hospital were now around $790,000 to be deducted from the estimated cost of $1,400,000.

Alderman Ovens: "There is an item land that will cost $21,000 or $22,000, and I think $600,000 is a reasonable amount to go to the people. When we come to the time of borrowing that money I will be surprised if we need that much. But, if we found that we did need it and we had made the amount low, we could not get more money than the people had consented to spend."

Alderman Dutton spoke of the "magnificent efforts of certain members of the council in securing grants exceeding $700,000." The sum of $600,000 did not seem unreasonable for such a hospital fully equipped.

Alderman Glover said he was supporting the project of getting a $1,400,000 hospital for $600,000. "We should be able to afford taking care of that amount. This is a matter that concerns lives, not machines, and it should have our sympathetic consideration."

Labor Favorable

Alderman Dutton reported that the representative of the Allied Labor Council on the special hospital committee had said recently that organized labor was solidly behind the hospital project.

That closed the main part of the discussion, and the committee of the whole passed on to other details of the bylaw. One of them dealt with the time of issuing the debentures. Alderman Sands said the plans would not be ready for seven months, and general opinion looked to 1946 as the earliest beginning of the work. Alderman Bradburn said the money might not be required until 1947, and that estimate was accepted. A clause relating to redemption of debentures was left to the discretion of the council of any year when calling them might be decided.

"If we had a clause like that in the Hunter street bridge bylaw," Alderman Bradburn remarked, "we would be paying on the bridge debentures not 6 per cent but 3 per cent."

Keep Door Open

When this money bylaw and the kindred bylaw authorizing the taking of a vote of the people was disposed of, Alderman Ovens enquired whether there was any further information about the 52-bed addition to St. Joseph's in view of the resolution conveyed by the hospital's deputation.

"I feel they should get the money, but I don't want to do anything that might embarrass their Board after asking for the withdrawal of their request," Mayor Hamilton said.

Alderman Sullivan said he felt in a neutral position as member of the council and also of St. Joseph's Hospital Board. He asked whether a bylaw could be withdrawn, if passed by the council, before being submitted to the voters.

City Clerk Outram said it could, and Mayor Hamilton said: "I think their Board might let it go then."

Alderman Sullivan said that if the council passed a bylaw providing for a referendum on the question of an annual grant to St. Joseph's Hospital that action would afford an opportunity to the hospital board that would otherwise be unavailable.

The council then gave three reading to a bylaw providing for the taking a vote on the question 'are you in favor of the Corporation of the City of Peterborough paying $3,750 a year for twenty-five years for the purpose of assisting St. Joseph's Hospital in building a 52-bed addition.'

That course still left the door open to St. Joseph's board to agree to having this bylaw submitted to the people or withdrawn prior to the municipal elections. If the bylaw had not been passed the question was excluded from the polls by the time element of advertising it.

V.C. WINNER AND OTHER CANADIANS IN GERMAN RISON CAMP—This picture, taken in a German prison camp, shows a number of Canadian officers, including Lt.-Col. C. C. I. Merritt, who won the Victoria Cross at Dieppe in 1942 and was captured in that action, who have been sent to this particular camp as punishment for attempted escapes. Many Canadians escape from prison camps in Germany only to be recaptured after a few days or hours of liberty From Left to Right in the group are Lieut. J. E. R. Wood, of Vancouver; Capt. Guy Vandelac, of Montreal; Flt.-Lt. K. Milne; Lieut.-Col. C. C. I. Merritt, V.C., of Vancouver; Lieut. John H. Roy, of Montreal; Flt.-Lieut. Donaldson; Lieut. R. Foger Marchand, of Montreal; Lieut. T. M. Barott, of Montreal; Lieut. W. H. Scott, of Windsor, Ont., and Lieut. O'Hara. *(Photo from Army Public Relations)*

SEALED TENDERS, addressed to the undersigned, and endorsed "Tender for Alterations to Men's Hostel Building, Peterborough, Ontario," will be received until 3 P.M. (E.D.S.T.), WEDNESDAY, NOVEMBER 15, 1944, for Alterations to the Men's Hostel Building, Monaghan Road, Peterborough, Ontario, for Department of Veterans' Affairs.

Plans and Specification can be seen and Forms of Tender obtained at the offices of the Chief Architect, Department of Public Works, Ottawa, the Supervising Architect, 36 Adelaide Street East, Toronto Ontario, and Mr. W. R. L. Blackwell, Architect, Bank of Commerce Building, Peterborough, Ontario.

Tenders will not be considered unless made on the Forms supplied by the Department and in accordance with the conditions set forth therein.

Each Tender must be accompanied by a certified cheque on a chartered bank in Canada, payable to the order of the Honourable the Minister of Public Works, equal to 10 per cent of the amount of the Tender, or Bearer Bonds of the Dominion of Canada or of the Canadian National Railway Company and its constituent companies, unconditionally guaranteed as to principal and interest by the Dominion of Canada, or the aforementioned bonds and a certified cheque if required to make up an odd amount.

NOTE—The Department, through the Chief Architect's office and the offices of the Supervising Architect at Toronto, Ontario, and Mr. W. R. L. Blackwell, Architect Peterborough, Ontario, will supply blueprints and specification of the work on deposit of a sum of $25.00, in the form of a certified bank cheque payable to the order of the Minister of Public Works. The deposit will be released on return of the blueprints and specification within a month from the date of reception of Tenders. If not returned within that period the deposit will be forfeited.

By order,
J. M. SOMERVILLE
Secretary.
Department of Public Works,
Ottawa, November 2, 1944.

IT'S EASY TO FORETELL!

The results of insulation are no mystery! Homeowners everywhere can tell you that good insulation—like our Johns-Manville—means lower fuel consumption—cash savings in heating costs—increased comfort all the year 'round!
Prepare now to stretch your fuel supply—to make your home a really comfortable shelter this winter! Call the Peterborough Lumber Co. today about Johns-Manville Insulation.

ESTABLISHED 1840 — TELEPHONE 4655

The PETERBOROUGH LUMBER CO., LTD.

Listen to CHEX for our program "Drums" every Tuesday evening 8:30 to 9 p.m.

Ate The Mules

SAN FRANCISCO, Nov. 4—(CP).—On invaded Leyte in the Philippines, the Japanese fortified a 1,400-foot peak up which they had to bring equipment by pack horse, George Forster, NBC correspondent, reported yesterday. "When they were isolated by the American drive," Forster added, "the Japanese ate their pack horses."

Try Murderers

MOSCOW, Nov. 4—(CP-Reuter).—A number of guards and executioners at Majdansk, the Polish "death factory," are to be tried in Lublin shortly, according to the official information service of the Polish Committee of National Liberation. Zbigniew Muselski, a Pole with German nationality, was tried and sentenced to death earlier this week.

Bewdley News

Miss Eleanor Glover, teacher at the local school, and her pupils, entertained 20 women and 12 smaller children in the community at a delightful Hallowe'en party. A costume parade, bobbing for apples, paper chase, treasure hunt, were enjoyed. Sandwiches, cookies, cake, apples and candy were served. At the close Mrs. Goss voiced the guests' appreciation for the afternoon to Miss Glover with Mrs. Halligan seconding it.

Mr. N. D. Sidey is visiting friends in Pennsylvania and Ohio.

Little Moreen Hanker is in a Peterborough hospital recovering after an appendictory.

Miss E. Glover of Peterborough was a guest of Mr. and Mrs. C. Manley this week.

Hastings Red Cross Packs 57 Parcels

HASTINGS, Nov. 4 — (ENS) — Members of the Hastings Red Cross met in the council chambers this week and packed 57 Christmas parcels, 54 of which go to boys overseas and three to boys who have returned to Canada.

They also packed 15 quilts, 20 childrens coats and a baby's layette for the British civilians; for the army and airforce three sweaters, five pairs of gloves and two helmets.

Germans Warned Russians On The Way

LONDON, Nov. 4 — (CP-Reuter) —Moscow radio to-day told the German people their country soon would become a battlefield.

"Budapest has become merely a milestone and the Soviet Union troops are already shouting 'On to Germany,'" the announcer said.

He added: "Many Germans are being killed in riots which have broken out in German-held Hungary."

The broadcaster concluded: "Germany's resistance in the Balkans has become absolutely futile."

Former Mayor Dies

BROCKVILLE, Nov. 4 — (CP) — Manley Scott, 84, mayor of Picton in 1936 and 1937 died suddenly last night at the home of his son, Reyburn R. Scott. Two other sons survive, Major W. E. Scott, Barriefield and Wing. Cmdr. I. K. Scott overseas.

The funeral will be held at Picton Sunday afternoon.

A Lady Guerilla

LEYTE, Nov. 4—(AP)—A prim former school teacher, so far as known here the only woman to fight 2½ years with Filipino guerillas, told recently how she commanded 110 natives who killed 200 Japanese with shotguns made from sections of gas pipe. "That was when they called me Captain Nieves Fernandez," she said. "Now I'm just Miss Fernandez."

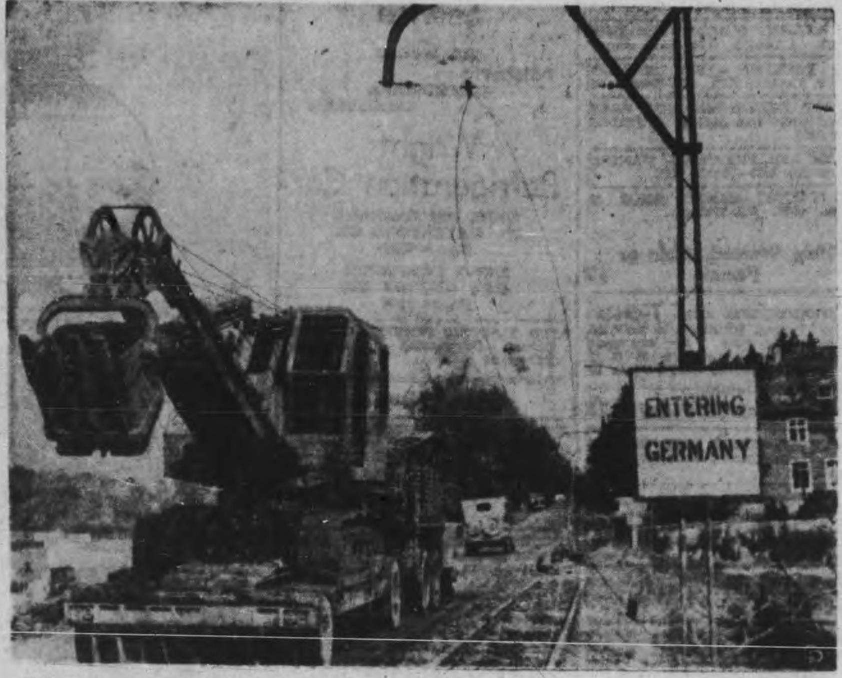

STORY WITHOUT WORDS—EUROPEAN BATTLEFRONT — The white invasion star of the Allies on the side of the great power shovel and the sign on the power line standard at right are all that anyone needs to understand this scene. Photograph was made near Aachen as Allied supplies began to pour through that ruined city.

OUTSTANDING SERVICE

Your stove—on the job every day, helping you stay healthy with properly cooked food.

Electrical Repair Work Done at Moderate Prices

GRANT & LOUCKS CO. LTD.
418 George St. Phone 5745

Reported Value Of House Causes Row In Revision Court

LAKEFIELD, Nov. 4 (ENS)—As the result of an appeal by a representative of the Badminton Club at Wednesday night's council meeting, the Club was granted use of the hall Thursday nights with the exception of unusual engagements and also on Monday nights when available, in an effort to encourage this sport in the village.

The Club will be allowed a month's trial to organize and in their appeal presented by W. J. Hamilton, Dave Spence, Harry Jewell and Mrs. Trude, the need of a suitable recreational building in the village was stressed, as a worthwhile post war project in the interest of the young people.

The council granted the possibility of this need and Councillor Grant suggested something might be done in this line, as the present building was not built to stand the strain of badminton on the second floor.

Demand Arrears

An ultimatum from the Unemployment Insurance Commission demanding arrears of $159.85 was discussed and the account passed under protest on the grounds that the former clerk, whom the major part of the bill covered, came under the exempt class, and Clerk Northey was instructed to ask for a refund.

The Canadian Legion, upon an appeal to have their room in the Memorial Hall redecorated, were granted paint for the job providing the members would do the work.

The village assumed control of the big C.N.R. former roundhouse tank near the stock loading yard and will repair the top. Fire Chief Allan Clark claimed the reservoir would be a valuable asset in case of fire The railroad had proposed filling it in unless the village desired it.

Want Reclassification

W. Kirkpatrick, in appeal on behalf of the James Richardson and Sons Ltd. Elevators, asked that their business be classed as storage, which would permit a reduction in business tax from 35 to 25 per cent. This was granted and a $231 rebate allowed, with the assessment to be set at 25 per cent in 1945 and the roll corrected.

Ferris Theatres Ltd. were granted use of the Hall two nights a week, Wednesday and Saturday, for a fee of $5 a night and the right to set up a proper billboard outside the building. Hours of voting in the municipal election were changed in By-law from 9 to 5 to 11 a.m. to 7 p.m. to allow voters working outside the village to reach the polls.

Chief Garnet Samis reported during the month of October one court case of failing to stop at a stop street, $3 fine and $2.50 costs; one L.C.A. illegal consuming, $10 plus $4 costs; one criminal code breach, reckless driving, $10 plus $4 costs, license suspended; tire and wheel stolen off Marvin Armstrong's truck, not recovered; battery stolen from Ken Carveth's launch; number of lights broken on Concession street, with the youthful culprits apprehended; two accidents, one in which Percy Dowling's milk wagon was wrecked when struck from behind by a car in an early morning fog, no charge; Ken Reid and his young son, age 3, injured on Strickland street, in a culvert crash, Reid being convicted of reckless driving.

One Adjustment

Wind-up of the adjourned Court of Revision as only one adjustment in seven appeals arising from the recent revaluation. The lone adjustment was granted on a part of lot 18 owned by W. J. Charlton, in which the assessment was reduced from $160 to $100 when investigation of deeds showed Mr. Charlton as not owning part of another lot for which he had been assessed.

J. R. Hull protesting a $2,400 assessment on his home on Clementi street had his appeal dismissed; W. J. Charltons appeal on the Payne home on east Concession street against an assessment of $700 on the building and $150 on the land dismissed; W. J. Charlton's appeal against $3,700 assessment on his home on west Regent street, dismissed; Walter Walker's appeal against $1,986 assessment on his home on Queen street, dismissed; W. J. Charlton's appeal on $3,570 assessment on boat factory, dismissed.

Fireworks arose in the court when during Ken Morris' appeal for a reduction on the Charlton House, W. J. Charlton from the front row of the spectator's seats interrupted.

Fighting Words

T. C. Ephgrave as the valuator stated the Charlton house was one of the best in the village — "you're a liar", said W. J. Charlton. "I don't have to take that from you" retorted Mr. Ephgrave, "and I should punch you right in the nose."

Order was restored and the case resumed.

An appeal to the judge in this one case was made by W. J. Charlton, only to be withdrawn on Thursday, November 2.

A full council of Reeve Gordon Scriver, Councillors George Graham, George Charlton, Reg. Doubt and W. C. Grant sat for both sessions of the Court of Revision, and all councillors were present for the November session with the inception of George Graham.

Accounts Paid

Accounts were passed as follows: High School Board Advance, $1,800; Garnet Samis, assessor's fees, $100; Chief Samis, 1st half salary, $51.20; Public Library advance, $490; G. D. Scriver, select jurors, $3; Garnet Samis, select jurors, $3; E. H. Northey, select jurors, $3; N. A. Moore, lumber for streets, $17.86;

(Continued on Page 12)

Now Ease
COLD... SORE THROAT PAIN!

Aspirin Relieves Pain Almost Immediately!

Drop an Aspirin Tablet in a glass of water. See it start to dissolve almost *instantly*. Within two seconds it begins to disintegrate, and this same speed is duplicated in your stomach. Thus, you get relief almost at once!

Aspirin is so fast, so effective—above all, so dependable, that millions of Canadians have come to swear by it. Get Aspirin today.

Follow these simple directions:

For pain due to:

SORE THROAT: Crush 3 tablets in ⅓ glass of water, gargle deeply.
COLDS... HEADACHES: Take two Aspirin tablets with full glass of water.
NEURALGIA... NEURITIS: Take two tablets with glass of water.

NEW REDUCED PRICES
Pocket Box of 12 ... now 18¢
Economy Bottle of 24 ... now 29¢
Family size of 100 ... now 79¢

BAYER ASPIRIN

The Bayer cross on each tablet is your guarantee that it's Aspirin

WIN CASH VICTORY BONDS and CANARIES

1st Prize $100 Cash
2nd Prize $50 Victory Bond
10 Prizes Singing Canaries
20 Prizes War Saving Certificates ($5 each)

SIMPLE CONTEST OPEN TO ALL

All you have to do is write a letter not more than 100 words — "why Bruce's Bird Seed is best for Canaries".

Throughout Canada today there are thousands of homes where Bruce's Bird Seed is used as the balanced diet for Canaries, ensuring perfect health, plumage and song. We would like to hear from these homes and are accordingly presenting a simple contest and offering prizes for best letters. Users of Bruce's Bird Seed know why BRUCE'S is best for Canaries. They know why no treats or tonics are necessary with BRUCE'S, because it is a perfectly balanced diet, containing 10 ingredients.

Write us your letter—not more than 100 words. That's easy—and you may win one of the valuable prizes listed above. (Any actual experiences with Bruce's Bird Seed will add value to your letter.) Be sure to enclose with your letter a Bruce's Bird Seed box-top.

FOLLOW THESE SIMPLE RULES

Write on one side of the paper only. Print your name and address clearly. This contest is open now, and closes Thursday, Nov. 30th. Three competent judges will decide the best letter. Contestants agree to accept as final the Judges' selection.

Send your letters to— BRUCE'S BIRD SEED, Dept. 18 HAMILTON, ONT. before November 30th.

All entries must include a Bruce's Bird Seed box-top.

C-10

BRUCE'S BIRD SEED
A BALANCED DIET—10 INGREDIENTS

The Examiner

CLASSIFIED ADVERTISING RATES

Cash with order, 1½c per word per insertion; 35c minimum for first insertion; 45c minimum with box number.

If paid within five days, 2c per word per insertion.

After five days, 2½c per word per insertion.

Refunds must be claimed within thirty days.

The names and addresses of box-holders are confidential and cannot be given under any circumstances.

THE PETERBOROUGH EXAMINER reserves the right to classify, edit, or reject any classified advertising copy. Read your ad at the first insertion. The Examiner will not be responsible for more than one incorrect insertion. Copy accepted up to 1 p.m. each day for insertion the same day except Saturdays, when copy must reach The Examiner before 10 a.m.

Birth Notice	75c
Card of Thanks	75c
Engagement Notice	75c
Marriage Notice	75c
Death Notice	75c
In Memoriam	75c

The above charge is for 50 words—over 50 words 2c per word is charged.

Coming Events — First insertion 20 words or less, minimum charge 50c. Subsequent consecutive insertions, 40c per insertion. Over 20 words, 2c per extra word per insertion.

TELEPHONE 4641

Births Marriages Deaths
In Memoriam
Card of Thanks

BIRTH

GORDON—To Capt. and Mrs. W. B. Gordon at Nicholls Hospital, Saturday, Nov. 4, 1944, a daughter.

BAKER—To Mr. and Mrs. Richard D. Baker (nee Hazel Waters), 500 Glengary Ave., a son, at St. Joseph's Hospital on Oct. 31, 1944.

ACKISON—To Mr. and Mrs. Jack Ackison (nee Bessie Dawson), of Bewdley, a son, at Nicholls Hospital on November 3, 1944.

KINGDON—Mr. and Mrs. E. S. Kingdon (nee Phyliss Mann, R.N.), 11 Conger street, are very happy to announce the birth of their son, Allan Edward — in Nicholls Hospital, on Novembber 3, 1944, a brother for Sammy.

ENGAGEMENT

Rev. and Mrs. J. E. Glover of Hastings, announce the engagement of their only daughter, Helen Elizabeth, to Mr. Clifford Arthur Mutton, B.A., son of Rev. H. H. Mutton and the late Mrs. Mutton of Bridgenorth. The marriage to take place the latter part of November in Trinity United Church, Hastings.

MARRIAGE

KILNER—BELL—On Saturday, November 4, 1944, at Leeds, England, Jean, eldest daughter of Mr. and Mrs. J. H. Bell, formerly of Campbellford and Peterborough, to Bob (R.A.F. pilot), son of Mr. and Mrs. Kilner of Leeds, England.

DIED

LITTLE, Robin Gail—At the residence, Hastings, on Wednesday, November 1, 1944, Robin Gail Little, infant daughter of Mr. and Mrs. M. Little, Hastings, age 2 months and 11 days. She leaves to mourn her loss besides mother and daddy, one sister Donalda and three brothers Donald, Kenneth and Robert. Interment was in Little Lake Cemetery.

GREENLY, Mrs. Annie Augusta—On Friday, November 3, 1944, at the family residence, Havelock Road, Annie Augusta Greenly, mother of Earl Greenly.
Funeral service from the family residence, Monday, November 6 at 1.30 p.m. Interment Warkworth Cemetery.

WALTON—Thomas E., in Norham on Friday, November 3, 1944, Thomas E. Walton, aged 59 years. Resting at Allen's Funeral Parlors, Warkworth, until Saturday noon, then at his late residence, Norham.
Funeral service in St. Paul's United Church, Warkworth, on Sunday, November 5, at 1.30 p.m. Interment Warkworth Cemetery.

McCONNELL, Mrs. Thomas—Passed away at the home of her son, Mr. T. A. McConnell of Omemee, on Saturday, November 4, 1944, Margaret McConnell, wife of the late Thomas McConnell in her 93rd year. Funeral notice later.

CARD OF THANKS

Mrs. M. Little of Hastings, wishes to express her thanks to all who so kindly loaned cars and for floral tributes, especially Rev. L. E. Jones of Bethel Baptist Church, Belleghem's Funeral Home and all others in her recent sad loss of her baby daughter.

Mrs. C. H. Porter, wishes to thank the ladies' aux. to the Canadian Legion, friends and neighbours for fruit, flowers and cards, telephone calls and visits since her recent accident.

Mrs. H. Wood and family, wish to thank the Rev. E. C. Moore, friends and neighbours, for flowers and kindnesses shown to them during their recent bereavement.

FUNERAL DIRECTORS

FUNERAL SERVICE
J J DUFFUS
WATER AND CHARLOTTE STS
Telephones, Day and Night:

OFFICE	5757
J J DUFFUS (Residence)	6443
ORVILL J FALLS	5618

In Memoriam Verses

A booklet from which In Memorian verses may be selected is available at the Advertising counter of The Examiner, Telephone Classified Dept. 4641.

FUNERAL DIRECTORS

TEDFORD FUNERAL HOMES

NORWOOD	Phone 297
LAKEFIELD	Phone 28
HASTINGS	Phone 31

FLORISTS

TURNBULL'S FLOWERS LIMITED 441 George. Phone 7583—Nights 3257

COMING EVENTS

First insertion, 20 words or less, minimum charge 50c. Subsequent consecutive insertions, 40c per insertion. All over 20 words, 2c per extra word per insertion.

BOWLING AT K. OF C. SATURDAY afternoon and evening. Excellent alleys.

DANCE AT ZION TUESDAY, November 7. Gent's 50c, ladies' 25c. Music by Haymakers.

DANCE LEGION HALL, SATURDAY, Nov. 4, modern and old time dancing. Red Moncrief and his music. Admission 35c. Tune in CHEX, 7.30 Saturday night.

PROGRESSIVE EUCHRE IMMACULATE Conception School, Monday evening Oct. 23, at 8.30, 10 games, Prize every game. Admission 25c.

DANCE AT RYE'S PAVILION Saturday Graydon Sheldon's Orchestra. Modern and Old Time dancing. Admission 35c. Gents 50c. Tune in CHEX 8.30 to 9.00.

BINGO AT THE ORANGE HALL Saturday 8.15. 30 games 5 freeze outs. Large Cash Prize on 13th Game. Substantial Cash prize on 10, 20 and 30th Game. Come and bring your friends.

RUMMAGE SALE NAVY AUXILIARY, Tuesday, November 7, at 446 George street, doors open 9.30. Monthly meeting postponed until Monday, November 13, owing to the So-Ed. courses at the Y.

HOME AND SCHOOL ANNUAL church service, Trinity United Church, November 5. Parents and teachers cordially welcome. Meet at 6.45 downstairs. Bus service to and from church.

RUMMAGE SALE, AUSPICES ST. John's W.A., Thursday, November 9, at 446 George street next, to Miss Horsfield's. Anyone having articles telephone 3067 or 5362.

THE ANNUAL PAST MASTERS night of L.O.L. No. 457, will be held Monday evening, Nov. 6th, at 8 o'clock sharp, a full attendance is requested and visitors will receive a warm welcome. Refreshments.

57TH REGIMENT CHAPTER, I.O.D.E. Remembrance Day Tea and Sale of Christmas novelties and home cooking in Y.W.C.A. Saturday afternoon, November 11th from 3 to 6 o'clock.

REGULAR MONTHY MEETING of the ladies' auxiliary to the Canadian Legion Monday, November 6, at 8 o'clock. Meet at Trinity Church, Sunday morning, November 5, to go to service with Legion.

PERSONALS

LOOKING FOR A GOOD BRASSIERE? Call your Spencer Corsetiere—8758.

MINERAL BATHS — COLDS AND FLU. 167 Hunter West. Dial 3157.

FULLER BRUSH REPRESENTATIVE Telephone 9778.

LOOK AS YOUNG AS YOUR HAIR looks — "ANGELIQUE GREY HAIR RESTORER" brings back the natural color and youthful lustre to your hair, $1.00, at Elliott's, McDermid & Jury, Payne's, and Tamblyn's Drug Stores.

FULLER BRUSH PRODUCTS. J Wright, 580 Bolivar. Dial 8502.

FULLER SALESMAN. F. DAWE, 451 Water. Telephone 4789.

SPIRELLA FOUNDATIONS 3011

RAWLEIGH'S PRODUCTS, 360 SIMCOE Telephone 3055.

AVON REPRESENTATIVE 548 BETHune Street. 3194.

3a Hairdressers 3a

SPECIAL RE-CONDITIONING PERMAnent, $7.00. Paris Beauty Salon, 184 Hunter Street W., opposite Bell Telephone Co. Telephone 5311.

REGINALD HAIR STYLIST SPECIALizes in Permanent Waving, White, Fine, and Difficult Hair. Telephone 8543. 232 Charlotte.

EILEEN RUSSELL, 216 MONAGHAN Road, opposite Prince of Wales School, is now in a position to take your appointments. Telephone 8278. Only best available materials used.

EXTRA SPECIAL OIL WAVE, $6.50 FOR $5.00. Rosanne Beauty Salon, Kresge Building. Dial 8837.

MARY MARINO ADVISES ONE OF her better Cream Waves for that hard to curl, and dry hair. Dial 8663.

SPECIALS — END PERMANENTS $1.00 up. Oil Permanents $2.50 up. Downer's. Dial 8874.

FOR SALE

4 Miscellaneous 4

UPRIGHT PIANO, FIRST-CLASS CONdition. Telephone 9276.

CHILD'S DESK AND CHAIR. 243 Stewart Street.

QUEBEC COOK STOVE, WITH WARMing Closet. Small Fitted Fur Coat. 4360.

C.G. WASHING MACHINE, ALMOST new. Write Box 43, Examiner.

BOY'S LEATHER COAT, SIZE 14 YEARS lined throughout. 3770.

FILING CABINET. DIAL 8798.

BLUE GENDRON PRAM, GOOD CONdition. Telephone 9497.

WESTINGHOUSE ELECTRIC REFRIGerator. Telephone 3096.

POTATOES, TRACTOR PLOW. TELEphone 5089.

THREE-PIECE CHESTERFIELD SUITE good condition. Telephone 8017.

FOUR-BURNER GAS STOVE (McClary), $25.00. 544 Elm Street.

MEN'S ALL-WOOL BLUE OVERCOAT, size 38, splendid condition. 816 Water Street.

FOR SALE

4 Miscellaneous 4

BICYCLE, $17.00. 8871.

AXMINSTER RUG, 6' 9" x 9', NEW. Telephone 7156.

TWO LARGE OAK LIBRARY CHAIRS. Telephone 3877.

44-40 WINCHESTER RIFLE, WITH Ammunition. Dial 3419.

½ PRICE SALE

NEW MERCHANDISE—REASON, MUST make Room for New: Below Freezing Locker Plant, Passenger and Car Chains, Cross Chains, Cross Chain Links, Strap-on Chains, Radiator Stop Leak, Piston Rings, Piston Expanders, Water Pump, Repair Kits, Battery Ground Straps, Defroster (Cord and Plug complete), Windshield Wiper Tubing, Windshield Wiper Blades (pre-war stock), Whiz and Tumbler Auto Polishes, Simonize Polish, Fog Lights, Spot Lights. F. H. Johnston, corner George and McDonnel. Telephone 4697.

GENT'S BICYCLE. 9642.

ROLL-TOP DESK, CHILD'S CRIB, Caracul Coat, size 14. 352 Water. Dial 4453.

STEEL WHEEL FOR NASH LAFAYETTE Car, 1937 model. Telephone 4543.

TWO SMALL, USED QUEBEC HEATers, $5.00 each. Elliott Stationery and Adv. Sales.

CHEAP, SINGLE BED, COMPLETE; Dresser and Stand. 478 Donegal Street.

GAS STOVE. TELEPHONE 7780.

LADIES' AND GENT'S WEAR. 156 Antrim.

NEW COMBINATION DOOR 3 x 7, Small Wood Lathe. 4154.

MISSES' SKI SUIT AND WINTER Coat, size 16. Dial 9182.

GREY LLOYD PRAM. TELEPHONE 3492.

ELECTRIC RANGETTE. 554 ROMAINE after 6.

MAN'S SUIT, SIZE 38. DIAL 8598.

BUFFET, COAT, SIZE 14. 85 AYLMER Street.

GIRL'S COAT, SIZE 14. APPLY, AFter 5, 301 Elias.

BOY'S OVERCOAT 16, GIRL'S OVERcoat 12. Telephone 9387.

12-GAUGE IMPERIAL LONG-RANGE Shotgun Shells; Assorted Deer Ammunition. Can be seen at 137 Lake Street, Saturday Afternoon.

TWO 30-INCH CIRCULAR SAWS, Mandrel and Boxes; Two-Wheeled Trailer. Telephone 6532.

ACME COOK STOVE, TWO HOT WAter Radiators. 8631.

BOY'S BICYCLE, NEW OVERCOAT size 36, Girl's Coat size 12-16. 270 Dublin.

44-40 WINCHESTER RIFLE CASE, 30 Shells. 466 Bolivar Street. Telephone 9033.

BOY'S OVERCOAT, TEN YEARS, GOOD condition. 205 Aylmer Street.

5 Dogs, Cats, Birds, Etc. 5

DOGS BOARDED. HEDGLEY KENnels, Port Hope Highway. Telephone 4906.

6 Fuel 6

DRY SLABS AND MIXED WOOD. DIAL 5204-7939. Albion Wood Yard.

TEN CORDS OF CORDWOOD, FIVE Cords of Stove Wood, all Softwood. John Towns, Route 4, Lakefield.

7 Livestock and Poultry 7

THREE HOLSTEIN SPRINGERS. E. Waldie, Roseneath, 10 ring 11.

EIGHT PIGS, 6 WEEKS OLD. DOUglas Clark, Fraserville.

FIVE PIGS, TWO MONTHS OLD. 5056.

10 PIGS, 6 WEEKS OLD. 13 RING 21, Keene.

HOLSTEIN BULLS, 1 AND 2 MONTHS, sired by a 4 per cent. son of Grand Slam from dams with type and production; listed, accredited. Stewart Nelson, Keene, 5 ring 4-1.

SERVICEABLE AGE YORKSHIRE Boars, everything on pedigree, qualified in advanced registry. Redmond Walsh, Route 3, Hastings.

HORSES. WILLIAM FAIR. 7091.

BLACK MARE, 1,700. H. McGEE, IDA.

8 Real Estate 8

WANTED, GOOD FARM, NEAR PETERborough, Buy or Rent. Write Box 215, Examiner.

Close to C.G.E., New, Real Modern Bungalow. Immediate possession $3,200.00
O'TOOLE BROS.
Real Estate and Insurance
184 Charlotte Street. Phone 9447

FOR SALE — 7-ROOM TWO-STOREY Frame House, insulated, garage, hot air heating, electrically wired, with garden plot; also a Half-Acre of Land across street. $1,000.00 cash. Apply in the first instance to W. R. Howard, Barrister, Millbrook, Telephone 9.

$2,500 Large Brick, Full Plumbing, furnace, Millbrook.
$4,000 Brick 7 Rooms, full plumbing, furnace, Water St. N.
$5,300 7-Room Brick, hardwood floors up and down, mod. Possession Dec. 1. Gilmour Street.
H. J. McCANNAN
Real Estate and Insurance
JACK SINCLAIR, Salesman
140 Simcoe St. Telephone 4246

FOR SALE — $3,600, LAKEFIELD, Red Brick 7-Room House, waterworks, attached garage, hot air heating. Immediate possession. Telephone 5961.

Brick, 6 Rooms and Sunparlor, Modern, garage, West side	$6,200
Brick, 7 Rooms central, modern, double garage	$6,000
Frame, 6 Rooms, lights, double lot, on bus line	$1,500
162 Acres, 100 Working, 20 Hardwood bush, 2 good springs, Brick House, barn stone foundation	$3,500
Ground Floor Apartment, modern, central. Immediate possession. Adults only.	

M. STOREY
374½ George St. Telephone 6573

Elm, 6 Rms, Sewer	$1,700
Westcott, 6 Rms, sewer	$2,050
Perry, 7 Rms, sewer	$3,300
East, 4 Rms modern Bungalow	$3,500
McGill, 7 Rms, mod., lot 80x120	$4,200
Central, 7 Rms, modern	$4,500
Rink, Duplex, large lot	$5,000
West, Semi-Bungalow, like new	$5,500
East, 10 Rms, oil burner	$10,600

J. A. GIBBS, 141 Hunter St. 3843.

$9,000—200-Acre Farm, Brick House, good barns, electric lights, all-steel roof and running springs.
$3,200—6-Room Brick, central, full plumbing. Terms.
$4,500—5-Room Bungalow, East, hot water heating, modern bath. Possession December 1.
A. E. THOMPSON, Real Estate
Kresge Building. Telephone 7204.

FIVE-ROOMED FRAME HOUSE, ½ Acre of good soil, double garage, electricity. Immediate possession. Snap. $850 cash. Apply Fletcher Garage, Bailieboro.

FOR SALE

10 Used Cars 10

1929 DESOTO SEDAN, SERIAL NO. OW373R, good tires, heater, new battery—$225.00. M. Gilbert, 322 Mark Street.

WANTED, PRIVATELY OWNED CAR for Cash. Telephone 7280.

1930 DODGE SEDAN, HEATER, FIVE tires, Serial No. DA2755 — $275.00. George Kerr, Route 2, Peterborough. 4085.

10a Used Trucks 10a

1938 FARGO ½-TON PICK-UP. TELEphone 4511.

TO RENT

11 Miscellaneous 11

BABY SCALES, 50c WEEKLY. Miller's Drug Store. Dial 8734.

ELECTROLUX CLEANER, COMPLETE by Day or Week. 4547.

11x Apartments To Rent 11x

GROUND FLOOR, MODERN, CENTRAL adults only. Write Box 31, Examiner.

UPSTAIRS APARTMENT, HOT AND cold water, garage. 223 Woodrine Avenue.

12 Rooms 12

COMFORTABLE FURNISHED BEDroom, two adults, central. Dial 7645.

FURNISHED BEDROOM, CENTRAL, hot water heating. Dial 6748.

LARGE, BRIGHT ROOM, SUITABLE for 2, central. Telephone 8817.

FURNISHED ROOMS FOR MEN, 7 minutes from George Street. 417 Stewart.

WANTED

13 Room & Board Wanted 13

THREE OR FOUR ROOMS OR APARTment, urgently needed; children. Telephone 3831.

13a Apartments Wanted 13a

BY NOVEMBER 30TH, UNFURNISHED Heated or Unheated Apartment. Write, giving full particulars, to Box 41, Examiner.

MODERN APARTMENT, THREE OR Four Rooms, adults. Write Box 42, Examiner.

HEATED, FURNISHED OR UNFURnished Apartment or Duplex; have 3-year-old son; repatriated Airman. Write Box 33, Examiner.

13b Houses Wanted 13b

TO RENT, SMALL HOUSE OR APARTment, in South-end, by Young Catholic Couple, December 1. Write Box 44, Examiner.

UNFURNISHED HOUSE OR APARTment, immediately. Mrs. C. Hewitt. 9063.

15 Miscellaneous 15

PRE-WAR PRAM, WITH SPRINGS, blue or maroon preferred; good condition. 3732.

TO RENT, SMALL STORE AND LIVing Quarters, Peterborough or vicinity, for Returned Airman. Write Box 34, Examiner.

LADY WOULD LIKE TO MEET REfined Couple to Share Comfortable Home. Write Box 36, Examiner.

USED SEWING MACHINE. TELEphone 3702.

A MUSIC BOX, ONE OR MORE TUNES; must be in good condition. Telephone 4570.

WILL STORE PIANO IN EXCHANGE for use. Write Box 21, Examiner.

WOOD LOT. WRITE BOX 23, EXAminer.

PHONOGRAPH, ELECTRICAL WINDer, in good condition. Telephone 6509.

TILT SWIVEL CHAIR
Good Condition.
Write
BOX 35, EXAMINER.

COOK STOVES AND HEATERS, ANY condition. Used Furniture. Telephone 3947.

FURS
Cash Paid for Your Old Fur Coat. Write Box 257, Examiner.

TIMBER AND WOOD LOT. WRITE Box 316, Examiner.

CHRISTMAS TREES. WRITE BOX 315, Examiner.

ADDING MACHINE. 580 GEORGE. 4107.

IRON, RAGS, FEATHERS, PAPER. Petersiel, Bethune and Hunter. Telephone 9403.

POULTRY AND FEATHER TICKS PAY Highest Prices. M. Gishman. Dial 8298.

STOVES, FURNITURE. HUDSON Telephone 65, Lakefield.

LIVE POULTRY WANTED — MARKET Prices. A Lantin. Teelphone 6297.

LIVE POULTRY — PAY HIGHEST Prices. Florence 6823. 560 Homewood.

HIGHEST PRICES PAID FOR RAGS, Paper, Iron and Metals. J. Burfield. Dial 8368.

STOVES AND FURNITURE WANTED Telephone 4115—Nights 6294.

LIVE POULTRY—MARKET PRICE. M Katz. 6906. 192 Aylmer.

17 Help Wanted, Male or Female 17

Stenographers and Typists
Stenos, Typists, Postal Clerks for Government war work. You can train at home. Free information. M C C Civil Service School, Ltd., Toronto 10.

18 Help Wanted, Female 18

WOMAN TO CLEAN, ANY DAY OF week. H. A. Morrow, Monaghan Road. Dial 5431.

MIDDLE-AGED OR YOUNG WOMAN for Light Household duties; one willing to live in Village not far from Peterborough; good home. Write Box 13, Examiner.

GOOD WAGES; NO LAUNDRY; SLEEP out; references. Telephone Evenings, 4520.

GENERAL SALESGIRL, EXPERIENCED in Ladies' Ready-to-Wear; highest wages. Apply Selective Service. O-375.

Sell That Unnecessary Piece of Furniture Through a Classified Ad.

WANTED

18 Help Wanted, Female 18

EXPERIENCED SALESGIRL
FOR SPECIALTY SHOP
WOULD PREFER APPLICANTS FOR FULL TIME. VERY STEADY EMPLOYMENT FOR ONE WITH PROPER EXPERIENCE. WILL CONSIDER PART-TIME APPLICANTS. GOOD SALARY.
Apply Selective Service 0-382

20 Employment Wanted 20

SECOND FORM COLLEGIATE BOY desires Part-time Work after School and Saturdays. Dial 5741.

21 Boarders Wanted 21

GENTLEMAN BOARDER, SINGLE Room. 219 Simcoe. Dial 3293.

LARGE ROOM, FIREPLACE, BRIGHT windows, suit Office Girls or Clerks. Telephone 7541.

TWO GIRLS TO SHARE ROOM, TWO minutes to Genelco. 51 Alfred. Telephone 5937.

WHO CAN DO IT

22b Painters, Decorators 22b

EFFICIENT, SMART STYLING for HOME DECORATION
Interior and Exterior
"Elastica Quality Goods"
HAROLD COLEMAN
Telephone 9922 — 336 George Street

COLEMAN BROS. — "THE HOME OF Decorating." Established 1906. Telephone 4485. North of Brock Street.

INTERIOR AND EXTERIOR PAINTing. Sprayed Painting. For Estimate, Dial 5963.

SEWING MACHINES REPAIRED. Stuart, Dial 5287, 584 Division.

R. M. WOOD — EXTERIOR AND INterior Decorating. Telephone 8622.

PAINTING WANTED. TELEPHONE 9277.

CUMPSTY & DACK — PAINTING AND Decorating. Country work done. Telephone 4127.

22f Miscellaneous 22f

BRICKLAYING, CEMENT WORK. Chimneys Rebuilt, and General Repairs. Telephone 9836.

DUSTLESS FLOOR SANDING — Graham, 9007. Nights 8607.

DUSTLESS FLOOR SANDING. William Higgins. Dial 8887.

22j Wood Cutting 22j

WOOD SAWED. J. O'NEILL. 5654.

WOOD SAWING. APPLY E. BLODgett. Dial 7449.

WOOD SAWING. CLIFF JEWELL. Dial 4241.

25 Nursing 25

REGISTERED NURSE AVAILABLE Telephone 9436.

25x Dressmaking, Sewing 25x

DRESSMAKING, TAILORING, ALTERations. Telephone 4936. 593 Harvey.

Electrical Repairs

REFRIGERATION SERVICE
COMMERCIAL-DOMESTIC
REPAIRS to WASHERS, RANGES, APPLIANCES, OIL BURNERS
Years of Experience.
L. E. WILFONG
540 DOWNIE STREET
TELEPHONE 3228

RELIABLE LOW COST Refrigeration Service
ALL MAKES
DOMESTIC COMMERCIAL INDUSTRIAL
Wright Refrigeration Co
Office and Residence: 536 WATERFORD ST. Phone 7843
Service Department: 426½ GEORGE ST. Phone 9906

FEE'S ELECTRIC SERVICE—REPAIRS. General Contracting. 104 Lock. Telephone 6195.

Watch Repairing

JIM CAREY, WATCHMAKER, 450 George Street South. For Fast Service, Dial 4163. Also Watches, Accessories, etc.

Carting

CARTAGE AND MOVING. TELEphone 3947.

Custom Tailoring

HAVE YOU SEEN OUR SUPERB COLlection of Ladies Fall Suits, Topcoats and Odd Skirts—made of Manufacturer's Samples? Tony Pepe, Greene Building. Telephone 4295.

Piano Tuning

WILLIAM POTTER—PIANO TUNING and Repairing (formerly Heintzman). Dial 9462.

WHO CAN DO IT

Piano Tuning

FRED WALKER, HEINTZMAN & CO. Toronto, Authorized Piano Tuner — permanently located Peterborough. Telephone 9498. Mail Order CHEX.

LOST

BLACK COCKER SPANIEL, WHITE stripe on chin and breast. Answers to name "Dutchie." Reward. Telephone 7350.

FRIDAY MORNING, TAN KID GLOVE, vicinity Hunter and George. Telephone 7823.

BLACK KID GLOVES, KAWARTHA Club House, Saturday Night. Telephone 3069.

BLACK BOSTON BULL DOG, WITH white markings on chest. Answers to "Pat." Reward. Dial 4222.

TIRE RE-LINER, SHERIDAN OR WAter. Telephone 6769.

WEDNESDAY, LEATHER WALLET, vicinity Alfred and Chamberlain. Finder send Valuable Snaps and Papers to 764 New Romaine.

BLACK AND WHITE HOUND, TAN head, vicinity Fraserville. Ed. Dainard, Route 5, Peterborough. Dial 7081.

RUBBER DOOR MAT TAKEN ON HALlowe'en from 343 Stewart. Telephone 5213.

SMALL GREY PERSIAN CAT. 553 Patterson.

FOUND

OCTOBER 25, BOSTON (MALE), OWNer pay advertisement. Mrs. Juby, 47 Ware.

LOANS

LOANS FOR BUILDING HOMES UP to 90% of the Valuation; 4½% Interest repayable monthly instalments for Principal and Interest. W. B. Gordon.

CASH
WITHOUT ENDORSERS
No need to get your friend's or wife's signature when you secure a Campbell auto loan. You can obtain from $20 to $1,000 in a confidential transaction which you alone need know about. Phone or see a friendly Campbell expert to-day.
Terms in accordance with Wartime Prices and Trade regulations.
CAMPBELL
FINANCE CORPORATION LIMITED
Subsidiary of Industrial Acceptance Corporation Ltd.
F. M. Vivash, Branch Manager
169 Charlotte Street
(Above A & P. Store) Phone 3520

BUILDING LOANS — FIRST MORTgage, 4½%, amortized up to twenty years, repayable monthly. W. B. Gordon, 397 George Street.

MONEY TO LOAN ON FIRST MORTGAGES
Easy Terms of Repayment.
Apply to
PETERBOROUGH WORKINGMEN'S BUILDING AND SAVINGS SOCIETY
414 Water Street
Established Over 50 Years.

MORTGAGES, 5% INTEREST ON GOOD Security. W. B. Gordon.

BUDGET LOANS
NO ENDORSERS REQUIRED
To get a loan quickly and privately come to Household Finance. No endorsers, no bankable security needed—merely the ability to repay in instalments. Instalments below include principal and charges at our monthly rate of 2% on a loan balance of $300 or less and 1% on that part of a balance in excess of $300.

Cash Loan You Get	Choose a monthly payment plan: 4 Payments	6 Payments	10 Payments	12 Payments	15 Payments
$25	$6.57	$4.46	$2.78	$2.36	
50	13.13	8.93	5.57	4.73	
75	19.70	13.39	8.35	7.09	
100	26.26	17.85	11.13	9.46	$7.78
125	32.83	22.32	13.92	11.82	9.73
150	39.39	26.78	16.70	14.18	11.67
200	52.52	35.71	22.27	18.91	15.57
300	78.79	53.56	33.40	28.37	23.35
500	130.60	88.64	55.10	46.73	38.36

Household Finance
Corporation of Canada
Established in Canada 1928
Second Floor Lansfield Block
177 Charlotte St. (Opp. Loblaws)
M. E. Holt, Manager — Phone 584

CLASSIFIED ADS BRING QUICK RESULTS

PROFESSIONAL

44 Lawyers 44

P. D. SCOLLARD—Barrister, Solicitor. Bank of Toronto Building. Telephone 9939.

JOHN A. BRADSHAW — Barrister and Solicitor. 360 Water. Telephone 9884.

PECK, KERR & McELDERRY — Barristers, Solicitors. Money to Loan. Offices 415-417 Water Street. Telephone 4681. E. A. Peck, K.C., F. D. Kerr, K.C., V. J. McElderry, K.C., Walter H. Howell.

JACOB LOW — Barrister, etc. Mortgage Loans. Suite 1-2, 435 George Street (over Toronto Savings and Loan Co.). Telephone 7423 — Nights 6214.

ELLIOTT, PHILP & CHANDLER—Barristers, etc. Money to Loan. Offices Kresge Building. Telephone 6675. A. L. Elliott, K.C., W. R. Philp, B.A., R. J. Chandler, B.A.

W. B. GORDON — Barrister, Solicitor. Telephone 3577. 397 George Street.

AUCTION SALES

D. P. CARROLL, EXPERIENCED AUCtioneer and Livestock Judge. Telephone 7937. 396 Armstrong Drive (Hatton Property).

Dutch Facing Immense Task

ALLIED SUPREME HEADQUARTERS, Paris, Nov. 3 — (AP). — The war-torn map of Holland will have to be redrawn when peace returns, for flooding is rapidly undoing the work of centuries in winning the lowlands from the sea.

Big Walcheren Island, one of the oldest dikes and most important crop lands, has been two-thirds lost as a result of the hard necessity of Allied aerial attack which breached the dikes. German defensive flooding has done nearly as much damage to adjacent South Beveland.

But of even greater consequence is the possibility that final liberation will disclose the loss of the entire 40-mile long, 20-mile wide reclaimed belt from the Maas and the Waal Rhine to Ijssel Meer, formerly the Zuider Zee, through Rotterdam and Amsterdam.

The heart of Holland and most of Amsterdam and Rotterdam are well below sea level. It will be a gargantuan task to reclaim this land.

Prices Board Slips Mr. Gordon Blushes

OTTAWA, Nov. 4 — (CP). — The Prices Board, which has borne many trials with fortitude, just cannot help blushing about the advertisement it is never allowed to forget. It carried a sketch of a farmer milking a cow, and, alas and alack, it showed the good man milking from the left side.

Donald Gordon, prepared to face up to most storms, has bowed his rugged head under a storm of mail from people who ought to know and say you never, never milk from the left side.

Reported Value

(Continued from Page 11.)

Mrs. M. Wilford, advance ration board, $10; street labor, $11.20; John Hampton, culverts, etc., $62.33; Grace Yonge, typing voters list, $10; G. G. Scriver, expenses and assessors convention, $13.59; Bell Telephone Co., $5.84; Chief Samis, last half salary, $51.20; E. H. Northey, October salary, $50; T. Ephgrave, 1st half valuation, $850; L. H. Hall, culvert tile, $58.76; Lakefield News printing, etc., $37.70; W. J. Charlton, cement, $24.05; Stan Richardson, gravel and trucking, $54.30; T. Ephgrave, doubt valuation, $11.75; Chief Samis, car expenses, $8.00; Jack Hampton, police guard, $2.80; W. Edwards, police guard, $2.80; Chas. Buhell, police guard, $2.80; Wm. Hambleton, police guard $2.80; street labor, $31.50; J. Hampton, team and man on streets, $79.63. Total $3,844.11.

IMPORTANT CALLS

Police	3535
Fire Dept.	5711
Nicholls Hospital	4691
St. Joseph's Hospital	3561
Examiner	4641

Institute Hears Prize Speeches

ROSENEATH, Nov. 4—(ENS)—Special features of the regular meeting of the local W.I. held Thursday afternoon included speeches by Marjorie Sandercock and Doris Robins. These youthful speakers were contestants at Roseneath Fair public speaking contests, and were invited to repeat their speeches. Marjorie's subject was "Why I Go To Roseneath Fair" and the subject of Doris' speech was "Fire Prevention." Both speakers were presented with gifts by the society.

A second feature was the showing of pictures by L. E. Barlow, loan organizer in the interest of the Seventh Victory Loan campaign.

Reports of the Belleville area W.I. convention were heard during the meeting. Reporting for the first day of the convention were Mrs. A. Halstead, Mrs. F. Adams and Mrs. B. Thackeray. Mrs. C. Grigg covered the sessions for the second day. The meeting was held in the town hall. Mesdames E. and Charles Sandercock were hostesses and the president, Mrs. Frank Brown, presided. The report of the secretary-treasurer Mrs. E. Timlin, showed $30.90 on hand.

Receive Thanks

Letters of thanks for socks, from overseas were received and read from Pte. R. Blaker and Pte. Albert Bigwin. It was announced a speaker from the W.I. department would deliver an address on Citizenship at the December meeting. This meeting will open at 1:30 o'clock.

The secretary reported four ditty bags valued at $4 each, packed and forwarded, since the previous meeting. Articles were distributed for sewing, when finished they will be forwarded as the society's contributoin toward the rehabilitation project in aid of victims in enemy occupied countries. Two pairs of hand knitted mitts were handed in by Mrs. E. J. Milne to be forwarded to the S.A.

Mrs. W. J. Milne had charge of the program period, when in addition to the above mentioned speeches Mrs. B. Thackeray played a piano solo and Mrs. Frank Adams contributed a birthday prize won by Mrs. L. Sherwin. Refreshments were served by the hostess.

TOOK THE WASHING

MELBOURNE — (CP). — An Australian Beaufighter pilot flew low to fire through the open door of a Japanese hut in a New Guinea clearing. When he got home a length of wire was trailing from his tail, and on it were a pair of Japanese trousers and a singlet.

He Used It Too

FORT BENNING, Ga., Nov. 4—(AP).—For months, Clifford I. Stigger aided the chief chemist of a soap company in finding a formula for a "G.I." soap. Barely two months after the soap went into production, Stigger began demonstrating his product on barracks floors as a "G.I."

SCOTT'S SCRAP BOOK — By J. R. Scott

V.C. WINNERS BUY BONDS IN ITALY — Fine support again from overseas troops has been a big factor in the Canadian Army 7th Victory Loan passing its objective of 21 million dollars midway in the drive. Soldiers abroad have already subcribed more than nine and one-half million dollars. Photos show two Victoria Cross winners buying bonds in Italy. In Top photo is Major J. K. Mahony, V.C., New Westminster, B.C., of the Westminster Regiment, signing up for Capt. T. G. Street, Welland, Ont. Bottom photo shows Major Paul Triquet, V.C., Cabano, Que., of the Royal 22nd Regiment, signing a bond application while on a brief leave in Italy. *(Canadian Army Overseas Photo)*

203 People Give Donations In Week At Red Cross Clinic

The attendance mark at the Red Cross Blood Donors Clinic this week climbed to 203, and officials have expressed their appreciation of the support which is being given and hope to further increase it to meet the desperate need which has been stressed by headquarters. There were 73 donors Monday; 88 on Wednesday and 42 on Thursday.

Canadian General Electric and Genelco: Mrs. Jean Mann 1, Ned Vitarelli 6, Herb J. Pick 1, Charles Norton 7, Mrs. Irene Rutledge 1, Arthur Deptford 1, Joseph Traynor 4, George Gilbert 1, Harold Porter 2, Philip A. Weir 3, James Southgate 4, Miss Gertrude Rose 4, William Walker 4, Gordon Minnie 3, Harold Bestard 6, Paul Holmes 3, Mrs. Violet Gray 7, Miss Muriel Coones 1, Mrs. Evelyn Weaver 1, Hymie Smith 8, Carman Thompson 1, Vernon Ferguson 1, William Jordan 1, John R. Smith 4, Mrs. Ruby Bowen 3, Mrs. Frances Caban 5, Miss Lucille Pettifer 1, Miss Mary Doleman 1, James Wilson 9, H. G. Lupton 1, A. E. Hutchinson 11, Leonard Gould 2, Grey Kemp 1, Mrs. Isabelle Wood 5.

General List—Mrs. Lillian Price (R.R. No. 7) 4; Miss Mary Brealey (Indian River) 2; Henry Nokes (Fire Hall) 9; Lawrence Pinch (Peterborough Fuel and Transfer) 4; Mrs. Edith Ridyard 8; W. A. Davidson (H. B. Taylor Ltd.) 8, Bert Grant (Co-Op) 3; James B. Callan (Peterborough Utilities) 4; Martin Hollend (Hollend's Ladies' Wear) 4; Mrs. Fred Brown 1; Miss Margaret Rodney (Peterborough Examiner) 7; W. H. Mitchell (Peterborough Automotive) 5; Mrs. Edythe Mitchell 7; Price Morris (Provincial Government) 7; Ernest Braund 6; Eric Johnston 6; Vernon La Plante (Peterborough Lumber) 10; Gordon MacFarlane 9; Mrs. Regina Fleming 3; Charles Baker (Walkwel Shoe Store) 1; Mrs. Marjorie Cruthers 1; Edgar Cullen (C.P.R.) 7; Mrs. Kathleen Wallis 1; Mrs. Edna Sage 5; Wilf. R. Tyndall (Ackerman's) 2; George Eason (Trent Canal) 11; Mrs. Gwenyth James 6; Mrs. Dorothy Meath 2; Mrs. Elij. Campbell 1; Mrs. Dennis Driscoll (R.R. No. 11) 4.

Westclox: Melville G. McNeely 2, W. J. Hardill 7.

Canada Packers—Elmer Nurse 4.

Raybestos: Earl Maniece 7, Walter E. Crary 5, Leslie Maudsley 5, Joseph J. Goselin 5, Greg Pearson 5.

Quaker: Alex N. Sage 1.

Buckhorn: Mrs. Walter Ziroff 8.

Dr. Wright, Keene.

Donors on Wednesday were:

C.G.E.: Gordon McGregor 8, Miss Marion Whitfield 5, Miss Valdai Bain 4, Frank Masson 9, Ken R. Hewitt 7, William J. Olmstead 4, Henry Schram 2, Thomas W. Byam 8, Benson Keller 2, Frank Loyst 2, Roy Paul 1, J. Ashton Fife 8, R. Gerald Routly 9, Walter Rye 1, Miss Kay Tully 6, Miss Olive Hutton 9, Victor Fothergill 3, Elmwood Gillespie 1, Gordon Graham 2, Ken Laurie 1, Mrs. Irene O'Donoghue 5, Miss Verna McFaul 4, James Connelly 6, Thomas Delpellaro 6, Arnold Smith 3, Gerald Bullied 7, Don De Noble 2, John Noyes 1, Harold Wilson 2, Mrs. Maurice Charlton 4, Earl Mitchell 1, Donald Richardson 1.

General List: Herman J. McCall (Westwood, Ont.) 8, Fred Board (Peterborough Utilities) 8, Miss Myrtle McKeown 6, Mrs. Hazel Devey 4, Allan Bennett (Toronto) 6, Harry Cherney 9, Albert Hatton 7, Fred Cook (Canada Packers) 3, Miss Kay Hales 7, Mrs. Janet Pickles 4, Miss Jean Castle 3, Zimel Levine 5, Nelson Ireland 4, Mrs. Effie Roberts 6, Mrs. George Bateson 6, Miss Mary Gib 7, Mrs. Jean Nutt 2, Miss Elizabeth Graham 1, Miss Joyce Gallagher 1, Mrs. Edith Swan 6, Mrs. Emily James 2, Kenneth Petrie 7, Miss Eleanor Jobbitt 3.

De Laval: Donald Devlin 1, Ross McFaul 1, Vernon Saulter 6, Hamilton Humphries 1, Albert Pilon 4, Leonard Handley 1, Leonard Cavano 1, Thomas Hogg 1, Arthur Girard 1, Howard Hewitt 3.

Outboard Marine: Miss Opal Robinson 2, Russell Kidd 2, Cecil R. Ball 4, Jack Reg. Stuart 10, James Murray 3, Clarence Porter 11, Edmund J. Purvis 4, Miss Betty Castle 9, Miss Betty Preston 6, William James Brown 4, Austen Williamson 7, Edward Byrne 3.

Quaker Oats: Miss Irene Michaud 3, Mrs. Dorothy A. Clysdale 7, Clarence Fairburn 6, Miss Agnes Barrett 5.

Keene: Mrs. Jessie Levell 5, Mrs. Elva Kempt 1.

Dominion Woollens: Miss Phyllis Hickson 2, Miss Alice Gallagher 2.

Peterborough Lock Co.: Frank J. Hickey 10.

Brinton Carpet: Mrs. Marion Thomas 7, Alex M. Kelly 4.

Doctors Nott and Yelland.

Donors on Thursday night were:

Training Centre: Lieut R. Crane 6, Cpl. C. J. Steadman 3, Cpl. G. E. Hallett 1, Cpl. C. E. Harvard 1, A. J. Cox 1, R. P. Mercier 1, L. Chouinard 1, Gerald Turcotte 1, Fred Pearson 1, L. Martin 3, W. K. Scott 1, Edward Wentzlaff 1, Henri Labreche 1, W. Shymzyshyn 1, W. J. Parsons 4, M. T. Moore 1, L. E. Davis 2, R. Dallaire 1, Andrew Melnik 1, R. William Johnston 2, Isidore Lavoie 1, Jack Armstrong 1, Patrick J. Henry 1, R. G. Findlay 1, A. Doktorchik 2, N. D. Martin 2.

Millbrook: Miss Jean Burnham 5.

Hastings: Gwyn Morgan 4.

Peterborough: Mrs. Grace Bolton 2, Osborne Smith 8, Miss Hazel Ryan 4, Miss Alberta Ryan 1, Mrs. Muriel Barnes 1, Miss Edna McEwen 2, Mrs. Nora Welsh 1, Miss Inez Barrer 1.

Norwood: Mrs. Ruth Scott 1.

Fraserville: Archie Matchett 5.

Lakefield: Mrs. Pearl Goodall 2.

Keene: William Levell 4, Mervyn Mather 3, Charles W. Mather 4.

Dr. Howson, Dr. Kelly (M.O.H.)

LONG SERVICE RECORD

LONDON — (CP). — Acting Locomotive Inspector Thomas Douglas, who drove special trains for Queen Victoria, King Edward VII, King George V, and the present King, has just completed 51 years' service with the Southern Railway.

TO KEEP UNIFORMS

LONDON — (CP). — Members of the civil defence services will be allowed to keep their uniforms on demobilization but all insignia except war service chevrons and wound stripes must be removed before they may be worn on unofficial occasions.

Charitable View

TORONTO, Nov. 4 — (CP) — Bishop F. W. Lee of the Methodist Episcopal Church said in an interview yesterday that the western allies should be "most charitable" in their thoughts toward China and should reserve judgment regarding the present military rift with Chiang Kai-Shek. Bishop Lee was active for 23 years in the Far East.

ROOM AND BOARD — By Gene Ahern

SALLY'S SALLIES

Registered U. S. Patent Office.

"I wouldn't mind letting you have the last word, if you wouldn't go on repeating it."

BARCLAY ON BRIDGE

PRESSURE INCREASES

IT IS PRETTY tough sometimes to figure out what you will discard when a hostile declarer is running a long suit against you. If you keep your wits about you, each discard you make leaves you in position to protect your side the best you can against the various apparent dangers. But it gets harder with each trick, until finally there may be no such thing as a correct discard—the declarer actually has you caught in a real squeeze.

North: ♠ A 10 7 2; ♥ K 4; ♦ 7; ♣ A K Q 9 8 2

West: ♠ K Q J; ♥ Q J 9; ♦ J 9 6 2; ♣ J 6 4

East: ♠ 9 6 4; ♥ 10 7 5; ♦ 8 5 4 3; ♣ 10 5 3

South: ♠ 8 5 3; ♥ A 8 6 3 2; ♦ A K Q 10; ♣ 7

(Dealer: North. Both sides vulnerable.)

North	East	South	West
1 ♣	Pass	1 ♥	Pass
3 ♣	Pass	3 ♦	Pass
3 ♠	Pass	4 ♥	Pass
4 NT	Pass	5 ♥	Pass
5 NT	Pass	6 ♦	Pass
6 NT			

We saw two West players squeezed in different ways by two Norths on this deal, the difference being caused by the leads used by two East players in the tournament. In each case the squeeze enabled North to take all 13 tricks instead of just 12.

Where East led the spade 9, the J forced the A, the heart K and A were scored, then all six clubs run. On the fourth West discarded his spade Q, on the fifth his heart Q, but on the sixth he was stuck. He was then holding his four diamonds and his spade K. If he threw a diamond, the 10 would become good, so he ditched his spade K. The spade 10 then scored for a discard of the diamond 10, the high diamonds finishing the hand.

Where East led the diamond 3, the play was even fancier. North refused the finesse, winning with the A, also scored the K and Q, then ran his clubs. On the fourth West threw his spade J, on the fifth the heart 9, on the sixth the heart J. Then he followed suit on the heart K, but when North led the heart 4 to the A he was sunk. With the spade K-Q and the diamond J, whichever he threw off would cost a trick, either making both the spade A and 10 good, or else building the diamond 10 to be followed by the spade A.

* * *

Your Week-End Question

What is the most important kind of situation in No Trump play in which the declarer should put a king on an opponent's ace on the opening trick?

Distributed by King Features Syndicate, Inc.

DAILY CROSSWORD

ACROSS
1. Cut short
5. Sacred bull
9. Poplar tree
10. A premium
12. Pluckily
14. Beige
15. Put down
17. Fish
18. Encounters
20. To arouse
24. Hastened
27. Garret
28. South Pacific native
29. Fertilizer
30. Began to grow light
31. Ancient city of Troy
33. Question
35. Tangled
40. Claw
42. Pointed
43. Coins (India)
45. Citrus fruit
46. Ova
47. Paradise

DOWN
1. Applaud
2. Sloping roadway
3. Hebrew measure
4. Controversial
5. Jewish month
6. American author
7. A cut
8. Voiceless (Phonet.)
9. Past
11. Prosecute
13. River (Fr.)
16. Selenium (sym.)
19. Melt
20. Cheat (slang)
21. Greek letter
22. Remarkable
23. Money-drawer
25. Before
26. Performed
28. To fetter
30. Lady (Sp.)
32. Part of "to be"
33. Curious scraps of literature
34. Rational
36. Regretted
37. Cripple
38. Boys' school (Eng.)
39. Lair
41. Loiter
44. Steamship (abbr.)

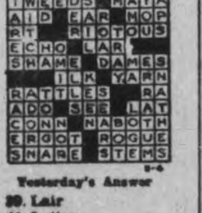

Yesterday's Answer

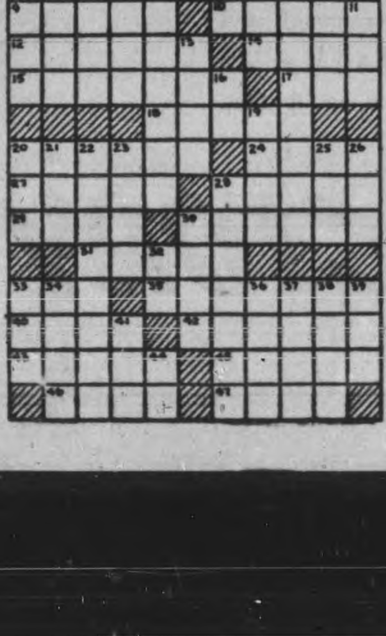

TERRY AND THE PIRATES — By Milton Caniff

LI'L ABNER — By Al Capp

HENRY — By Carl Anderson

DONALD DUCK — By Walt Disney

BLONDIE — By Chic Young

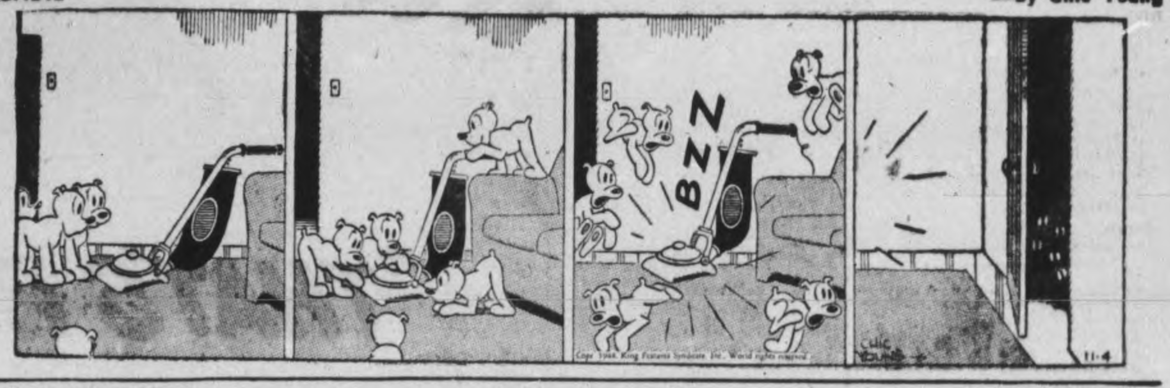

MUGGS AND SKEETER — By Wally Bishop

BRICK BRADFORD — By William Ritt and Clarence Gray

TILLIE THE TOILER — By Russ Westover

...A rich heritage is brought us from all lands. As Christians we must be interested in Democracy. Do we have liberty, justice? Marian Anderson's treatment in Toronto is an example of our racial prejudice. We have no say in liquor laws. beverage rooms are forced on us. scientific texts teach children the harm of liquor on the body, yet they go down the street to see the provincial coat of arms on the liquor stores.

"Everyone knows General Montgomery's attitude toward the liquor question. When Africa was all but lost, Montgomery ordered no more liquor, trucks were all needed for ammunition and the battle was won. In the last war great leaders issued manifestos against liquor."

After Mrs. Campbell's address a discussion followed. Mrs. Ames, secretary, stated that seventy-two temperance papers had been required in the surrounding public schools for examinations and the teachers are giving splendid co-operation. "We can educate if we cannot legislate. We need Christian statesmen rather than politicians," she said.

Mrs. Westington voiced the thanks of the gathering to the speaker and of Mrs. M. C. Fisher closed the meeting with prayer. Dainty refreshments were served and Mrs. Fisher moved a vote of thanks to the hostess, Mrs. Ames.

"BODY" WAS STATUE

CAMBRIDGE, England — (CP). — Reports that a body was found in a water tank at King's College caused a stir until inspection showed it was a bronze statue of Hermes, the wing heeled Greek god, which usually occupied a place at Whewell's Court at Trinity.

Afternoon Tea Held

HASTINGS, Nov. 4 — (ENS) — Over 30 ladies gathered at the home of Mrs. J. Davey on Thursday afternoon, when an afternoon tea was held, the proceeds to be used for Christmas boxes for the boys overseas from St. Andrew's Presbyterian church.

Miss Agnes Dickson of Fenelon Falls (who is a missionary from China) gave a very interesting talk on China.

The hostess, assisted by the lunch committee of the Women's Association, served a dainty luncheon. Miss Wilson poured tea. A social hour was then spent.

TOP PILOT—A new photo, made aboard his aircraft carrier, of Cmdr David McCampbell of Los Angeles. McCampbell recently shot down nine Japanese fighter planes and two "probables" in 95 minutes of air fighting during the second battle of the Philippines, bringing his total bag to 30 planes, giving him top position among U.S. navy pilots.

Minister Shows Lovely Pictures Of North Country

MARMORA, Nov. 4—(ENS)—A beautiful technicolor film on the Alaskan highway taken by Rev. H. G. Watts, Dominion Field Secretaary of the M.S.C.C., was shown by that clergyman in St Paul's Parish Hall Thursday evening.

Rev. J. M. Brownlie, L.Th., S.Th. rector of the parish, who acted as chairman, referred to the wide experience of the Field Secretary which included two years residency in China and fourteen years missionary effort in Japan.

Mr. Watts, before giving his interesting commentary on his film, asked his audience not to treat it as a mere entertainment as they would a film of its kind shown at a theatre, but rather as a colored picture to fill in such teaching of his subject that could not be adequately conveyed in words he might use. He also reminded his hearers of the route the first missionaries followed in entering Canada. When the new Alaskan highway was put through, it touched points where mission stations of long standing are situated and this shows that the Church of England through help received from the Motherland, had seen to it that people in remote parts got the gospel. Last year he travelled 18,000 miles in visiting many of these missions in the northern region.

Road Developes

In the film, the beginning of the new highway at Dawson Creek was shown and later scenes of Fort St. John, Dawson City and White Horse were unfolded in beautiful panorama. Mr. Watts is a nephew of the late G. F. Watts, noted English painter.

At the close of the lecture, a collection was taken for the mission funds of the church. The film was also shown at St. Mark's, Bonarlaw, on Wednesday evening and at Deloro Hall on Thursday afternoon, in addition to which Rev. H. G. Watts addressed children in St. Paul's parish hall on Wednesday afternoon. He was the guest on Wednesday and Thursday of Rev. and Mrs. J. M. Brownlie.

Youth Training Stressed At W.C.T.U.

PLAINVILLE, Nov. 4 — (ENS) — A special meeting of the local branch of the Women's Christian Temperance Union was held Wednesday afternoon at the home of Mrs. M. F. Ames in Gore's Landing. About thirty-five women were present.

Mrs. Will Herriott presided over a short worship service when Mrs. Leslie Carruthers read the scripture from Luke, Mrs. Ewart King led in prayer and the leader gave reading. "Living Sacrifice" and a poem "Stir Me". The president of the Society, Mrs. Frank Westington, welcomed the guests.

Mrs. Earl Joice read a short sketch of the life of Francis Willard, the founder of the W.C.T.U. This society is the only women's organization to be world-wide. Mrs. Westington quoted portions of an address by Dr. Geo. Little and read an editorial from White Ribbon Tidings.

The guest speaker of the afternoon, Mrs. George Campbell of Colborne, spoke on Christian Women and Citizenship. As Christian women we must have broad interest in housing, schools, the sort of teacher who instructs our children, in recreation and most of all, in homes, she said. Our interest centers in children.

"Christian women's interest", she stated, "is in the church and its future. The younger one's should be taught to enjoy Sunday school, and also to lead. The land is much in need of future Christian leaders. Their interest also is in temperance scientific study. Many war memorials will be used as community centre libraries and it is our duty to see that they are Christian. The text books on Christian education especially, should be carefully examined.

"Our interest is in wider vision. The war has taken our minds over the globe, and in the matter of world brotherhood have we any prejudice?

STAN DARLING
Insurance
Fire, Auto, Accident and Health, Plate Glass Liability and Life.
346 WATER ST. PHONE 8884

"THAT'S RIGHT — I'm Shorty Smith"

JUST ONE of thousands who joined up in '39. In a way I wish I was home. But in another way I don't want to come home until this job is finished. We've got to smash the Jerries once and for all. I'd hate to think that my boy would have to go through it all over again in another twenty years.

And that reminds me. The other day, our fellows were buying more Victory Bonds. And we sure did buy them. Every Bond we buy brings us that much nearer home. We buy them just like you, by deductions from our pay cheques.

You folks at home simply can't send us too much stuff. It's not until you've *been through it* and seen pals wounded and knocked out that you realise what it means to have enough stuff to smash the Jerries . . . it's either you or him every time — make no mistake about that.

When our planes and guns blast the life out of them, it makes it safer and better for us foot sloggers.

There's also another reason why I'm buying Victory Bonds. I figure on buying a house when I come home, and the wife and boy will need lots of things they've been going without since I've been away. And they're going to have them. But it all takes money. So that's why I'm soaking away every dollar I can spare in Victory Bonds.

Give my regards to pals in the firm. I guess you're doing a bang-up job in buying Bonds . . . and that's all to the good because we need everything you can send us . . . no kidding.

Yours,

Shorty

Invest in Victory

Buy VICTORY BONDS

NATIONAL WAR FINANCE COMMITTEE

7-18

TOP PILOT—A new photo, made aboard his aircraft carrier, of Cmdr David McCampbell of Los Angeles. McCampbell recently shot down nine Japanese fighter planes and two "probables" in 95 minutes of air fighting during the second battle of the Philippines, bringing his total bag to 30 planes, giving him top position among U.S. navy pilots.

Minister Shows Lovely Pictures Of North Country

MARMORA, Nov. 4—(ENS)—A beautiful technicolor film on the Alaskan highway taken by Rev. H. G. Watts, Dominion Field Secretaary of the M.S.C.C., was shown by that clergyman in St Paul's Parish Hall Thursday evening.

Rev. J. M. Brownlie, L.Th., S.Th. rector of the parish, who acted as chairman, referred to the wide experience of the Field Secretary which included two years residency in China and fourteen years missionary effort in Japan.

Mr. Watts, before giving his interesting commentary on his film, asked his audience not to treat it as a mere entertainment as they would a film of its kind shown at a theatre, but rather as a colored picture to fill in such teaching of his subject that could not be adequately conveyed in words he might use. He also reminded his hearers of the route the first missionaries followed in entering Canada. When the new Alaskan highway was put through, it touched points where mission stations of long standing are situated and this shows that the Church of England through help received from the Motherland, had seen to it that people in remote parts got the gospel. Last year he travelled 18,000 miles in visiting many of these missions in the northern region.

Road Developes

In the film, the beginning of the new highway at Dawson Creek was shown and later scenes of Fort St. John, Dawson City and White Horse were unfolded in beautiful panorama. Mr. Watts is a nephew of the late G. F. Watts, noted English painter.

At the close of the lecture, a collection was taken for the mission funds of the church. The film was also shown at St. Mark's, Bonarlaw, on Wednesday evening and at Deloro Hall on Thursday afternoon, in addition to which Rev. H. G. Watts addressed children in St. Paul's parish hall on Wednesday afternoon. He was the guest on Wednesday and Thursday of Rev. and Mrs. J. M. Brownlie.

Youth Training Stressed At W.C.T.U.

PLAINVILLE, Nov. 4 — (ENS) — A special meeting of the local branch of the Women's Christian Temperance Union was held Wednesday afternoon at the home of Mrs. M. F. Ames in Gore's Landing. About thirty-five women were present.

Mrs. Will Herriott presided over a short worship service when Mrs. Leslie Carruthers read the scripture from Luke, Mrs. Ewart King led in prayer and the leader gave reading, "Living Sacrifice" and a poem "Stir Me". The president of the Society, Mrs. Frank Westington, welcomed the guests.

Mrs. Earl Joice read a short sketch of the life of Francis Willard, the founder of the W.C.T.U. This society is the only women's organization to be world-wide. Mrs. Westington quoted portions of an address by Dr. Geo. Little and read an editorial from White Ribbon Tidings.

The guest speaker of the afternoon, Mrs. George Campbell of Colborne, spoke on Christian Women and Citizenship. As Christian women we must have broad interest in housing, schools, the sort of teacher who instructs our children, in recreation and most of all, in homes, she said. Our interest centers in children.

"Christian women's interest", she stated, "is in the church and its future. The younger one's should be taught to enjoy Sunday school, and also to lead. The land is much in need of future Christian leaders. Their interest also is in temperance scientific study. Many war memorials will be used as community centre libraries and it is our duty to see that they are Christian. The textbooks on Christian education especially, should be carefully examined.

"Our interest is in wider vision. The war has taken our minds over the globe, and in the matter of world brotherhood have we any prejudice? A rich heritage is brought us from all lands. As Christians we must be interested in Democracy. Do we have liberty, justice? Marian Anderson's treatment in Toronto is an example of our racial prejudice. We have no say in liquor laws, beverage rooms are forced on us, scientific texts teach children the harm of liquor on the body, yet they go down the street to see the provincial coat of arms on the liquor stores.

"Everyone knows General Montgomery's attitude toward the liquor question. When Africa was all but lost, Montgomery ordered no more liquor, trucks were all needed for ammunition and the battle was won. In the last war great leaders issued manifestos against liquor."

After Mrs. Campbell's address a discussion followed. Mrs. Ames, secretary, stated that seventy-two temperance papers had been required in the surrounding public schools for examinations and the teachers are giving splendid cooperation. "We can educate if we cannot legislate. We need Christian statesmen rather than politicians," she said.

Mrs. Westington voiced the thanks of the gathering to the speaker and of Mrs. M. C. Fisher closed the meeting with prayer. Dainty refreshments were served and Mrs. Fisher moved a vote of thanks to the hostess, Mrs. Ames.

STAN DARLING
Insurance
Fire, Auto, Accident and Health, Plate Glass Liability and Life.
366 WATER ST. PHONE 5884

"BODY" WAS STATUE

CAMBRIDGE, England — (CP). — Reports that a body was found in a water tank at King's College caused a stir until inspection showed it was a bronze statue of Hermes, the wing heeled Greek god, which usually occupied a place at Whewell's Court at Trinity.

Afternoon Tea Held

HASTINGS, Nov. 4 — (ENS) — Over 30 ladies gathered at the home of Mrs. J. Davey on Thursday afternoon, when an afternoon tea was held, the proceeds to be used for Christmas boxes for the boys overseas from St. Andrew's Presbyterian church.

Miss Agnes Dickson of Fenelon Falls (who is a missionary from China) gave a very interesting talk on China.

The hostess, assisted by the lunch committee of the Women's Association, served a dainty luncheon. Miss Wilson poured tea. A social hour was then spent.

"THAT'S RIGHT - I'm Shorty Smith"

JUST ONE of thousands who joined up in '39. In a way I wish I was home. But in another way I don't want to come home until this job is finished. We've got to smash the Jerries once and for all. I'd hate to think that my boy would have to go through it all over again in another twenty years.

And that reminds me. The other day, our fellows were buying more Victory Bonds. And we sure did buy them. Every Bond we buy brings us that much nearer home. We buy them just like you, by deductions from our pay cheques.

You folks at home simply can't send us too much stuff. It's not until you've *been through it* and seen pals wounded and knocked out that you realise what it means to have enough stuff to smash the Jerries . . . it's either you or him every time — make no mistake about that.

When our planes and guns blast the life out of them, it makes it safer and better for us foot sloggers.

There's also another reason why I'm buying Victory Bonds. I figure on buying a house when I come home, and the wife and boy will need lots of things they've been going without since I've been away. And they're going to have them. But it all takes money. So that's why I'm soaking away every dollar I can spare in Victory Bonds.

Give my regards to pals in the firm. I guess you're doing a bang-up job in buying Bonds . . . and that's all to the good because we need everything you can send us . . . no kidding.

Yours,

Shorty

Invest in Victory

Buy VICTORY BONDS

NATIONAL WAR FINANCE COMMITTEE

7-18

Telephones
Examiner 4641
CHEX 4641
Nights after 6 p.m., Sundays, Holidays
Examiner 4641
CHEX 4643

Evening Examiner
Peterborough

NIGHT FINAL

VOL. XC, No. 263 — WEATHER Fair and cold. — PETERBOROUGH, MONDAY, NOVEMBER 6, 1944 ★★ PRICE FOUR CENTS

GERMAN LINE FLATTENED AT MAAS

Red Armies 19 Miles Inside Reich

Russian Tanks Well Inside Budapest City

LONDON, Nov. 6 (CUP)—Furious fighting raged in the suburbs of shell-torn Budapest today as heavy Russian infantry forces joined armored vanguards which had penetrated the defences of the Hungarian capital from the north and south on the east side of the Danube river.

The Germans said they had recaptured the East Prussian rail town of Goldap, 19 miles inside Germany, after surrounding the place. The Russians at midnight reported violent German counter-attacks staved off there.

The enemy said also a counter-attack had started south of Budapest and that the Hungarian capital was not yet under a major Russian assault. The Red Army was declared regrouping and reinforcing for the final attempt.

The German radio announced early today that Soviet tanks crashed into the southern Metropolitan limits, only two miles from the heart of the city, while a Bucharest broadcast said other Red Army units, racing around the eastern edge of the capital, stormed the northern suburbs.

At the same time Red Army troops threatened to gain a bridgehead across the eastern fork of the Danube, just south of Budapest, and cross on to narrow Csepel Island which divides the river into two arms for 30 miles southward.

The city's German and Hungarian defenders were being captured at the rate of 1,000 a day in the powerful Russian encirclement, Moscow announced. Hungarian reports quoted by Bucharest indicated the bulk of the Nazi forces already were fleeing to Buda—western part of the Danube-straddling capital.

The Danube bridgehead, presumably shaping up in the vicinity of the captured town of Taksony, seven miles south of the successful Red Army sweep across the marshy plains between the Tisza and the Danube during the past week.

Moscow communique, although not confirming the thrusts to the Budapest city-limits, announced the occupation of nine suburban points by Soviet troops in the last 24 hours, including Ullo, rail town eight miles from the city on the Budapest-Cegled trunk line.

10,518 Prisoners

The war bulletin said enemy resistance had stiffened temporarily. It put the total of Nazi prisoners taken in the week's offensive at 10,518.

WARRIOR DIES. — Sir John Dill, former Chief of the British Imperial General Staff, died over the week-end in Washington. He was 63.

War Bond Total 42 Millions Ahead Of 6th

OTTAWA, Nov. 6—(CP)—Canada's Seventh Victory Loan to-day swung into its third and final week with canvassers striving for an all-time record. At the end of the second week the loan total was $901,395,000 with a minimum objective of $1,300,000,000 for the three-week campaign.

The two-week total, which is $42,000,000 ahead of the Sixth Loan at the same period, include subscriptions of $407,319,400 from individuals. To exceed the total of $843,000,000 subscribed by individuals in the last campaign this figure must be increased by $236,000,000 this week.

Loan officials announced to-day that the number of Canada bonds, due and callable on Oct. 15, 1944, were compiled. It is estimated that $82,000,000 of these are held by individuals of which $34,000,000 have been converted in the first two weeks of the campaign. Victory Loan officials said they hoped that all holders of the Bonds will convert them into bonds of the Seventh Victory Loan during the final week of the campaign. These conversions are not included in the announced total sales.

Northwest Atlantic naval command reported a general increase in all objectives for uniform and civilian personnel when subscriptions reached $3,086,450 for 114 per cent of its $2,688,000 quota. All but 18 of the loan departments in the command are over, while vessels under the captain of destroyers have $555,500 for 111 per cent of a $500,000 quota.

Graham F. Towers, general chairman of the National War Finance Committee, said in a statement the committee was "very encouraged" by the progress of the first two weeks of selling.

Schelde Battle Tries Veterans

LONDON, Nov. 6.—(CP Cable.)—The Polder country of the Schelde estuary "is the abomination of desolation," Lt.-Gen. H. G. Martin, Daily Telegraph military correspondent, wrote to-day after a visit to the battlefield of the Antwerp approaches.

"Here at home we may sometimes have thought that the clearing of it (Antwerp) has been a 'longish' business," said Gen. Martin. "Rather we should be amazed that the business has been finished at all—such are the conditions in which the 1st Canadian army has had to fight."

Gen. Martin said the Canadian troops in the Schelde pocket had to fight for a week on end standing waist deep in water and without a stitch of dry clothing on them. He expressed astonishment that "they had thriven on it—with little or no incidence of trench foot."

Ralston To Speak At Montreal Tuesday

OTTAWA, Nov. 6—(CP)—Col. J. L. Ralston, former Defence Minister, today was preparing a speech to be delivered tomorrow to the Montreal Rotary Club. It will be his first public statement since the Cabinet crisis which saw him succeeded by Gen. McNaughton, and it is possible he may make some reference to the reason for his resignation.

It was reliably learned that Col. Ralston later this week will go to his Prince riding in Prince Edward Island to visit his constituents and it is considered probable he will explain to them something of the Cabinet situation which led to his resignation.

Ormoc Battle To End Leyte Fight

Japanese Massing Troops Resistance Fierce

GENERAL MACARTHUR'S HEADQUARTERS, Philippines, Nov. 6 — (AP). — American long-range artillery was turned on the reinforced Japanese in a narrow valley on northwestern Leyte today as the invaders, driving on the besieged Ormoc garrison from two directions, prepared for a clean-up fight.

Pinamopoan, strategic communication centre on Leyte's northwest coast, was captured yesterday by troops who then headed south toward Ormoc, west coast port town 20 miles away through which the Japanese for three days have managed to bring in reinforcements.

South of Ormoc — the enemy's last escape port — another infantry division was about 12 miles away after a 14-mile drive from captured Baybay.

Thus a climactic battle for the central Philippines island appeared taking shape.

Japanese mechanized reinforcements, brought north along the Ormoc-Pinamopoan highway despite ceaseless aerial interference, already have been in contact with American advance units, but no large-scale fighting was in progress yet.

Use Long Toms

American artillery was brought into play in forward positions from the Pinamopoan spearhead and shells from 155-mm. "Long Toms" sent steel screaming into the Ormoc Japanese for the first time.

Pinamopoan, bitterly defended, fell to infantrymen driving by land from Carigara, seven miles to the east along Caragara Bay, after an earlier amphibious assault on the town had been beaten back by determined enemy rearguards.

Only light and ineffectual enemy air raids were reported against Leyte. Much of the Japanese aerial sting was eliminated during repeated American bombing of enemy airfields in the central Philippines. In the past five days, 167 Japanese aircraft have been destroyed or damaged on the ground or in the air. This compared with 11 American planes lost.

Gen. MacArthur announced yesterday that between 67 and 77 Japanese planes were destroyed by American fighters in low-level attacks on enemy airdromes on Negros and Cebus Islands west of Leyte.

Were Used To It

NEW YORK, Nov. 6—(AP)—A group of Manhattan residents claim the unaccustomed silence of the 106-year-old clock in St. Peter's Protestant Episcopal Church has disturbed their sleep, disrupted their daily schedules and made their children late for school. They are collecting donations to pay for repairs to the clock's venerable machinery, broken for the second time since 1938.

Stuttgart Hit Twice During Night

LONDON, Nov. 6 — (CP). — More than 1,800 American bombers and fighters attacked industrial targets in western Germany again today following a twin night attack by the R.A.F. on Stuttgart as the Allies carried the mightiest bombing siege of the war into the third straight day.

The main force from an armada of more than 1,100 Eighth Air Force heavy bombers went for oil refineries in the Hamburg-Harburg region. Others attacked industrial and rail objectives in the Ruhr Valley. The bombers were escorted by 700 fighters.

R.A.F. Mosquito bombers sailed deep into southwestern Germany to attack the rail city of Stuttgart twice last night to keep the around-the-clock offensive going.

The Reich was battered over the week-end from the west and south by approximately 9,000 Allied planes—virtually unopposed by the German air force—and there was every indication the all-out air offensive was continuing unchecked today.

The double-barrelled attack on Stuttgart brought to 21 the number of German cities that felt the crash of hundreds of tons of Allied bombs between noon Saturday and last midnight.

One other place, Solengen, the "Sheffield of Germany" on the southern fringes of the Ruhr, also was bombed twice by R.A.F. heavies.

Of the targets hit in the two-day offensive aimed at knocking out Germany's synthetic oil plants and communications centres, were 4,000 American heavy bombers and 1,500 fighters from British and Italian bases.

Secure Peace Assured Stalin Says

Russian Leaders Praises Allies For Second Front

By JUDSON O'QUINN
Associated Press Staff Writer

LONDON, Nov. 6—(AP)—Germany is "on the verge of catastrophe," Marshal Stalin declared tonight in an address in which he said Russia, the United States and Great Britain have "made plans for a secure peace."

"It is not enough to win the war but we must make any future war impossible," the Premier declared before a Moscow throng commemorating the 27th anniversary of the Russian revolution.

He hailed the invasion of France as the operation which enabled the Red Army to drive the Germans from Russian soil and declared 120 German divisions had been destroyed during the year.

War Review

In a 42-minute review Stalin proclaimed:

"The United Nations face undoubted victory. But a firm peace is not yet secured. New wars must be made impossible.

"The only way is to create a special organization of the United Nations to preserve peace and security, give it armed forces and make it responsible to apply them immediately to avert or suppress aggression.

"This is not like the League of Nations, without resources or powers, but will be a new, armed organization to avert new wars. It will be effective if the great powers which bore the brunt of the war continue to work unanimously and in concord—and only so."

"The alliance of Russia, the United States and Great Britain is vitally important for all," Stalin said.

"The firm front of the Allied nations has made plans for a secure peace. Some people speak of discord. There are differences of opinion. The amazing thing is not that differences exist but how small they are."

SECURE PEACE

(Continued on Page 2, Column 6)

50 Million American Votes Will Be Cast On Tuesday

By C. R. BLACKBURN
Canadian Press Staff Writer

NEW YORK, Nov. 6 (CP)—American voters today searched their hearts and minds for guidance when they go into the polls tomorrow to decide the 1944 presidential election.

Some 50,000,000 Americans, considerably more than half the eligible electorate, are expected to mark their ballots and choose between a four-year prolongation of the 12-year Roosevelt regime, or the election of a Republican administration headed by Gov. Thomas E. Dewey of New York.

For eight weeks the air has been filled with campaigning by both the Republican and Democratic organization and for most of that time the 42-year-old, vigorous Dewey has been on the hustings.

But President Roosevelt, burdened by the responsibilities of war, has made only seven major campaign speeches, his last in Boston's Fenway Park Saturday evening.

While the president was speaking in Boston Gov. Dewey was speaking in New York city, in his home state which has 47 of the 531 electoral votes which decide presidential elections, and a state that casts more than one-tenth of the total American vote.

Mr. Dewey was telling the 22,000 cheering people who overcrowded Madison Square Garden that the president's incompetence was prolonging the war in Europe—a damning charge if it was believed by the voters.

Mr. Roosevelt, in Boston, was replying to claims that he had told a Boston audience in 1940 that Americans would not be sent to fight in foreign wars.

He never denied that statement but explained that his condition had been that his promise would hold true only if the United States were not attacked.

Would Do It Again

But the United States was attacked at Pearl Harbor on Dec. 7, 1941 and the people went to war with a will. And he told his Boston audience that what he did after Pearl Harbor he would do "again and again and again," under the same circumstances.

This latest move of Mr. Dewey to put the blood of American soldiers on the president's hands may be commented on by the president when he makes his election eve radio talk tonight.

The president said that "never before in my lifetime has a campaign been filled with such misrepresentation, distortion and falsehood."

Mr. Dewey also is scheduled to make a radio speech tonight but in both cases the talks will be supplementary to the wind-up addresses of the major campaign which ended Saturday night.

This is the first United States election which has found American citizens at war since the election of Abraham Lincoln during the Civil War in 1864.

The latest polls and estimates by national observers give Mr. Roosevelt a fairly safe margin of hope for decisive victory in the home voting.

Gunmen Wound Cairo Minister

CAIRO, Nov. 6 — (CP) — Lord Moyne, British resident minister in the Middle East, was seriously wounded and his chauffeur was killed today when they were fired on by two civilians.

The assailants were arrested, one after being wounded by an Egyptian police constable.

Lord Moyne was stepping from his car at his home when he was shot by two men who apparently had hidden in his residence. Both assailants carried revolvers which they emptied at his auto.

Their attackers fled across the front grounds of the home. One was shot, his companion was caught nearby.

Lord Moyne, 64, has been minister of state in Cairo since last January when he was named to succeed R. G. Casey. From 1942 until last January he was Mr. Casey's deputy.

Earthquake Centres In Timmins Area

TIMMINS, Nov. 6.—(CP).—Timmins and district homes were jolted by an earth tremor starting at 3.08 p.m. E.D.T., yesterday afternoon. Mine workings in the district were also subjected to a shaking, but no damage was reported.

The shock, duration of which was reported to be 30 seconds, was believed to have been of origin in this district. The Dominion observatory at Ottawa said the epicentre was about 230 miles north of the Dominion capital.

Sidney Wheeler, meteorologist at the Hollinger mine here, said today the earthquake may have been caused by a slip of the earth's crust in the Porcupine area. He added that it had never been known to happen in the district before.

German 15th Army Riddled By Montgomery's 21st Corp

By WILLIAM FRYE—Associated Press War Correspondent

LONDON, Nov. 6—(AP).—Assaults by Field Marshal Montgomery's 21st Army Group flattened the German line back to the Maas (Meuse) River for 25 miles to the sea and forged a firm base today from which the next offensive can be launched. The 1st Canadian and British 2nd Armies were declared by a British Army spokesman to have reduced the strength of the German 15th Army to less than half in the campaign which overran southwest Holland and freed the approaches to the great Belgian port of Antwerp.

As British, Canadian, Polish and United States troops drew up to the water barrier 16 miles south of Rotterdam, it was estimated that 65,000 Germans had been killed, captured and wounded while being driven northward from 15 to 25 miles.

Declaring Field Marshal Model's 15th Army had suffered a "serious setback," British Army spokesmen said British and Canadian troops had bagged 25,000 prisoners in the drive that opened north of Antwerp October 22. The campaign freed 1,200 square miles of Dutch territory and 570,000 Netherlanders.

Already Allied dredges and minesweepers were clearing the West Schelde approach to Antwerp.

The Allies hold all the south bank of the Maas from north of 'S Hertogenbosch to the sea except for two small pockets, each four miles long and two miles deep at the Moerdijke bridge and Willemstad ferry 16 miles south of Rotterdam.

Canadian troops were reported last night by Ross Munro, Canadian Press war correspondent, to have gained control of Tholen Island and to have held that patch of land north of South Beveland off the Netherlands west coast for four days.

Field dispatches told today of Allied—presumably Canadian—units overrunning Tholen and St. Philipsland peninsula farther north, while meeting "little more than token resistance" from the fleeing Germans.

The threat of smashing Allied offensives hung ominously over the whole western front as air assaults upon Germany reached unprecedented intensity and battered rearguards of the German 15th Army were mopped up in elimination of the southwest Holland drive.

To the east, the U.S. 1st Army kept up its hard pressure from Hurtgen to Schmidt. Although gains in the past 36 hours were measured in mere yards, the potential menace led the enemy to bring up German reserves and dipped deeply into the dwindled German supply of tanks.

In probing attacks, Allied infantry and tanks kept pushing the enemy all along the front, scoring gains against stiff resistance around Meijel in eastern Holland, southeast of Aachen, north of Metz, and in the Vosges mountains.

10 Barges Sunk

There was no Allied confirmation of the German radio announcement, broadcast yesterday and repeated today, that the Allies have landed airborne units again in the Arnhem area. But Montgomery's men now hold the line of the Maas in western Holland, except for two small pockets at Moerdijk and Willemstad. Both were about four miles wide and two miles deep.

Mosquitoes of the 2nd Tactical Air Force sank 10 barges loaded with men and equipment crossing the Maas yesterday.

On Walcheren Island, the most bitterly-defended German position in Holland, the enemy garrison still fought savagely for Middleburg, but British troops were closing in, and all German guns which could fire on the Schelde estuary now have been silenced.

A Reuter News Agency dispatch from Allied Supreme Headquarters in Paris said today the suburbs of Middleburg already had been entered.

In the Hurtgen forest area southeast of Aachen, where United States infantry has made the deepest penetration inside Germany, troops who were thrown out of Schmidt by an enemy counter-attack mopped up German units in the woods a mile west of that town, and scored minor gains elsewhere.

Traveller Says Cologne City Devastated Half Of Normal Population Evacuated

SOMEWHERE IN HOLLAND, Nov. 6.—(AP).—A German traveller who left Cologne two weeks ago said yesterday that in his opinion the great Rhine industrial city, which is being progressively obliterated by Allied air power, was then about 80 per cent destroyed.

An army air corps officer pointed out that since then an additional 11,500 tons of bombs have been dumped on the city. Eight of these continuing raids were of 1,000-plane strength in October.

The traveller expressed the belief that about one-half of the city's normal population of more than 700,000 had been evacuated. He said most persons remaining in Cologne were foreign workers forced to remain on the job.

Month-Long Schelde Battle Great Canadian Victory

By ROSS MUNRO—Canadian Press War Correspondent

WITH THE 1ST CANADIAN ARMY ON THE SCHELDE, Nov. 6—(CP Cable).—Next to the battle for Caen, clearing the Schelde estuary ranks as the 1st Canadian Army's greatest achievement in the Allied campaign in Western Europe. The successful month-long operation has driven the Germans from the approaches to Antwept and given the Allies a vast supply port that is the key to the final offensive into Germany.

The battle for the Schelde was unique in the actions of this war. It was fought in the worst weather of the west front campaign over some of the worst country in Europe.

For four rugged weeks Canadian army forces engaged in savage fighting along sodden dikes, through flooded polder fields — land reclaimed from the sea — and over canals. No troops in Western Europe faced such terrible battleground conditions for so long.

Canadian infantry carried the major share of the battle burden but in the later phases of the operation British troops swung into action alongside them.

The job was finished successfully by keeping up continual pressure, by leap-frogging fresh troops through tired ones and by throwing in four

MONTH LONG

(Continued on Page 2, Column 4)

Canadian Army Casualties High

OTTAWA, Nov. 6.—(CP).— The Canadian army suffered 8,445 casualties in September for the second highest monthly total of the war which brought the army's total to 51,022, Defence Headquarters announced to-day. The September figures for the navy and air force are not yet available.

The highest monthly total—9,338—was suffered in August during stiff engagements in France which led up to the invasion of Belgium and Holland in September.

Casualties for all categories were lower in September compared to the previous month. In September there were 2,069 dead, 191 missing, prisoner and interned, and 6,185 wounded. August figures were 2,359 dead, 665 missing, prisoner and interned and 6,314 wounded.

The 51,022 war total included 14,216 dead, 5,964 missing, prisoner and interned and 30,842 wounded.

This brought the total for Canadas' three armed forces to 69,740 made up of 25,666 dead, 11,934 missing, prisoner and interned and 32,120 wounded.

In the 4½ years of the First Great War, 628,462 Canadians served and casualties totalled 190,092, including 62,817 dead.

CANADIAN ARMY

(Continued on Page 2, Column 7)

Lt.-Gen. K. Stuart Expected To Retire

TORONTO, Nov. 6—(CP)—A dispatch to the Toronto Daily Star from Ottawa today reported that the retirement of Lt.-Gen. Kenneth Stuart, chief of staff of the Canadian Army overseas, "is momentarily expected by those closest to the military situation which resulted in the change of Defence Minister last week.

The dispatch adds that Gen. Stuart's "retirement, is is predicted, will be a first major step in the complete reorganization of reinforcement training and establishment overseas...."

Allied Guns Turn Back Tanks

ROME, Nov 6 (AP)—The Germans began aggressive patrolling of Allied positions in Italy and several enemy planes attacked the Allied 5th Army sector south of Bologna, but Allied headquarters today said frontline positions were virtually unchanged.

The weather cleared a bit after several weeks of heavy rains but mud and swollen streams still hampered operations, although an Allied communique earlier today reported small local gains registered on both British, 8th and Allied 5th Army fronts.

The Germans clung to the village of Ronco and the buildings on the northeast corner of the Forli airfield. Yesterday the enemy brought six-barrelled mortars into action, but tanks backing up their troops withdrew under sharp Allied artillery fire.

An Allied communique disclosed that during the last five days Allied warships bombarded enemy positions near the Franco-Italian border.

Latin-American Protest

19 Republics Make Demands At Air Parley

By FRANK FLAHERTY
Canadian Press Staff Writer

CHICAGO, Nov. 6—(CP)—An outspoken Latin-American group of nations, bent on maintaining the right of each country to say what planes shall fly over its territory, made its voice heard in the councils of the international conference on civil aviation today.

While a joint statement on behalf of the delegations of 19 Latin-American republics Sunday expressed opposition to the establishment of "an international air transport authority which would infringe upon their sovereign rights," it was learned some of the delegations are favorable to some features of the Canadian draft convention.

Not all the delegations have yet had a chance to study the Canadian plan which involves creation of an international authority and the concession of certain freedoms of the air. One Latin-American delegate, however, saw distinct possibilities in the Canadian proposals if they are so applied that an international body will not be able to give permission to a foreign airline to fly over a particular state without that state having something to say about it.

The Weather

Peterborough Temperatures:	
Today:	
Night low...25	Noon.....43
Yesterday:	
Highest....38	Lowest....27
One Year Ago:	
Highest....40	Lowest....31

Sun—Rises at 6.58 a.m., Sets 5.02 p.m.

Weather Forecast:

Georgian Bay — Decreasing winds; fair and cold to-day and Tuesday.

Lower Lake Region — Decreasing winds; fair and cold to-day and Tuesday.

Ottawa and Upper St. Lawrence Valleys — Fresh to strong winds; partly cloudy and cold. Tuesday: Fair and cold.

Lake Superior — Fresh winds; partly cloudy and becoming a little milder; light snow and rain in west portion. Tuesday: Fresh winds; cloudy and somewhat milder, with light snow or rain.

Canadian Troops Are Popular In Britain

MONTREAL, Nov. 6 — (CP)). — Canadians are enjoying a "tremendous popularity" in Britain these days following their work in clearing out buzz-bomb sites and cross-Channel gun emplacements, William Stewart, Canadian Press war correspondent, said yesterday on his return to Canada after three years of covering Canadian advances in Sicily, Italy, France and Belgium.

"Stories about the Canadian Army have been headline news in British papers for several weeks," he said. "The result is that the reputation of the Canadian fighting man stands higher than ever in Britain."

Chiang Expects Great Future

Prospects Of Co-operation With U.S. Excellent

NEW YORK, Nov. 6 (AP)—President Chiang Kai-Shek, in his first statement for publication on the withdrawal of Gen. Stilwell from the China-Burma-India theatre, said in a message to the Associated Press that the "prospects of effective and close Chinese-American military, political and economic co-operation are now excellent."

Sent by radio from Chungking and addressed to Kent Cooper, executive of director of the Associated Press, the Chinese President's message was received at the New York office of the A.P. yesterday. Its text follows:

"Kent Cooper, 50 Rockefeller Plaza, New York.

"Telegram dated Nov. 1 received Nov. 3. Thank you for expression of interest in this situation. According to press reports received here President Roosevelt has already given adequate explanation General Stilwell's transfer to which I have nothing to add. Prospects effective and close Chinese American military, political and economic co-operation now excellent." "Chiang Kai-Shek."

Gen. Chiang's statement was in response to a direct request for his views on the Stilwell case and other elements of the China situation, following public discussion of the American General's withdrawal and the publication of stories detailing the background of Chinese-American relations.

McNaughton Opposes Conscription

Recruiting Drive Expected To Be Intensified

ARNPRIOR, Ont., Nov. 6—(CP).—Defence Minister McNaughton revealed in an address here Sunday that he opposed conscripting home defence troops for overseas and favors the continuance of the voluntary system of enlistment for Canada.

His address, delivered before a Victory Loan rally, is expected to be followed by an intensified Army recruiting drive.

At present, the Army's recruiting objective is 5,000 men a month, met partly by voluntary enlistments and partly by recruits from among the men called for military service.

The Army has been left with a clear field in recruiting since the suspension of Air Force recruiting. The Navy takes in 500 each month, but they are called from prepared lists of volunteers who have been awaiting induction.

In his address, Gen. McNaughton said he was "firmly convinced that the best hope lies in the maintenance of our long traditions of voluntary service," and added:

Gained No Benefit.

"We have had this form from the earliest days of this war. We had it in the last war until we changed and then we gained no benefit in time to be af any use."

"In the First Great War conscription was introduced in Canada in August, 1917, and the first conscripted troops began arriving in France towards the end of that conflict.)

Gen. McNaughton said figures on reinforcements now available "show that we can safely count on some short period yet before there is danger of the situation becoming acute." Then he went on:

"I think that there is time to tell our public of the great need as I now do. I know their deep interest, and I am confident that, now the need is known, our men and women will come forward to serve—they will take up this honorable obligation and rally to the support of our gallant comrades overseas. I hope that the public of Canada, knowing the urgency, will give them every support and encouragement.

He said there were two methods of solution open, either of which could be taken. One was to continue the voluntary system for service overseas. The other was to resort to compulsion.

"I know full well that there is an honest difference of opinion as to the respective merits of these systems, and I am going to tell you very frankly what I think about the matter," he said.

"First let me say that all through the war and even when I have not been directly concerned with this problem I have continued to give it the closest attention, and during the last few days since again I have responsibility I have explored every possibility with the utmost care.

Convinced Plan Best.

"I have read and studied the reports from our officers in the field, I have read and studied the suggestions and proposals made by our officers here, and I am firmly convinced that the best hope lies in the maintenance of our long traditions of voluntary service.

"We have built the system of discipline in our army on the principle of an honorable obligation voluntarily assumed. That army went through the very difficult and anxious time of waiting for the proper time to strike. It was the high purpose of the men — their devotion to the great cause that they themselves had taken up which gave us the strength to carry through.

"That army now has gone through with the greatest credit the stern test of battle, and its morale stands high in the estimation of all the world.

"You will, I know, forgive me if I stress to you the importance of these great advantages which we now have and understand I am sure the anxious thoughts I have that they should not be lost in any way."

Gen. McNaughton said that until recently the Allied forces were advancing rapidly in Italy and in north west Europe. Now they were coming up against the heavy zone of fortifications which the Nazis had prepared close to Germany itself.

Siege Warfare

This was the beginning of siege warfare in which there was need for "lavish" supplies of guns and shells which must be regarded as a first priority. He was sure they would be forthcoming from the factories and war plants.

With the General indicating the voluntary system would solve the reinforcement problem, the question as to what is to become of the home defence draftees remains unanswered. It is undertood he may deal with this question in a speech before veterans at Ottawa Monday night.

The best conjecture is that the largest number of them will be held in service if the voluntary system fails. Others may be seconded to essential work.

His speech was received with close attention by a Victory Bond rally audience of about 1,000 which included veterans of both the first Great War and the present conflict.

The audience gave him a hearty cheer when he entered, when he was introduced, when he finished and the veterans gave him three cheers and a tiger after a brief after-meeting personal address urging their support of his voluntary program.

His formal speech was interrupted by applause and cheering once. That was when he made his first reference to the urgent need for reinforcements.

When he finished he thanked the audience "from the bottom of my heart" for their warm welcome and he told them their "kind reception" of his remarks would be an encouragement "that you and I can see this thing through to a successful conclusion in a matter of days."

Later he explained to newsmen he meant there was an urgency for his voluntary recruiting campaign to get started and it was this early start he was referring to when he said "in a matter of days."

INVEST IN VICTORY IN PETERBOROUGH

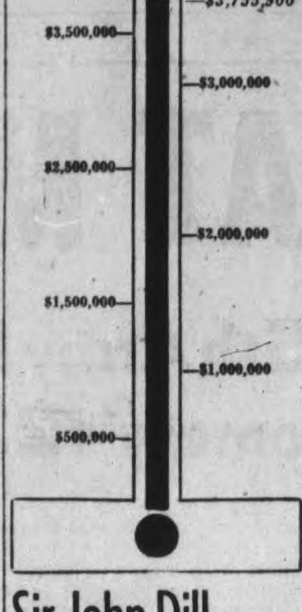

Sir John Dill Dies At Age 63

WASHINGTON, Nov. 6.—(CP).—Field Marshal Sir John Dill, head of the British Joint Staff Mission in the United States, died Saturday night in Walter Reed Army Hospital. He had been ill for several months with anaemia.

Sir John, who was 63 years old, has been called by British admirers "our best general since Marlborough," and during the early days of the war a German commentator once referred to him as the only British general "worthy of our steel."

He retired as Chief of the British Imperial General Staff three years ago and served as Governor of Bombay until his assignment to Washington.

He is survived by his widow, one son by a previous marriage, Major John de Guerin Dill of the Royal Artillery, now serving in the Central Mediterranean, and by a step-daughter, Miss Sonia Furlong, of Washington.

Peterborough Soldier Said Dangerously Ill

Word was received Saturday night by Mrs. A. Nelson, 735 Water street, that her son Dvr. Leonard Nelson, at Camp Borden, is dangerously ill, although there has been a slight improvement in the last three days.

Dvr. Nelson was hospitalized in July, following an accident where he was crushed between two trucks on manoeuvres. At that time he was described as seriously injured, but had made some progress. His mother believes infection may have set in in the leg. A staff report told her that he will not be able to sit in bed before December.

A son Dalton, a casualty at Ortona, has spent the past 10 weeks taking treatments at the Kingston Military Hospital, and is returning home tonight. Two other sons, William and Keith, are both in hospital in Italy, convalescing from wounds.

CANUCKS OVER HAMBURG

More than 1,000 Canadian fliers were with the Bomber Group that hit Hamburg on the night of July 28.

Relief or Money Back

STOP BABY'S SNIFFLES

Mentholatum quickly relieves—helps clear head and nose . . . relieves nasal irritation. Jars and tubes, 30c.

MENTHOLATUM

Kidneys Must Clean Out Acids

Excess acids, poisons and wastes in your blood are removed chiefly by your kidneys. Getting up Nights, Burning Passages, Backache, Nervousness, Rheumatic Pains, frequent headaches, and feeling worn out, often are caused by Kidney and Bladder troubles. Usually in such cases, the very first dose of Cystex goes right to work helping the Kidneys clean out excess acids and wastes. And this cleansing, purifying Kidney action, in just a day or so, may easily make you feel younger, stronger and better than in years. The iron clad money-back agreement on Cystex insures an immediate refund of the full cost unless completely satisfactory. You have everything to gain and nothing to lose under this money back offer so get Cystex from your druggist today.

EASY WAY TO RELIEVE

RHEUMATIC

ACHES AND PAINS

Here is a simple, easy way to get relief from the agony of swollen rheumatic joints and muscular aches and pains. Go to Tamblyn's and get a bottle of Ru-Ma. If you are not pleased with the help it gives you—go get your money back. This is a generous offer you can not afford to ignore.—(Advt.)

Ortona Veteran Tells Story Of Bitter Fight

A comrade of Lieut. Allen Park in the Hastings and Prince Edward Regiment overseas, Capt. H. R. Long, of Port Hope, who was badly wounded at Ortona in Italy, praised the medical care which wounded men receive, when he spoke at the Victory Loan show Saturday night in the Summer Gardens.

Capt. Long told of how they found Lieut. Park badly wounded in the head, and at that time the men believed he was dead, so serious were his injuries. However, on further examination a spark of life was found and the men brought him out to the hospital where he had 10 major operations performed and doctors used $150,000 worth of penicillin.

Once in the hospital gangarene of the brain set in, and he lost the use of all his faculties. A miracle of surgery and nursing brought the badly injured officer back to health. When Capt. Long visited him in Christie Street Hospital recently he could do everything but write, and when shown snaps of his pals overseas identified all of them and recalled incidents that they had shared together.

Cut To Pieces

While leading his company at Ortona on a left flanking movement to break the enemy's hold on a road above the main body of Canadian troops, a shell burst a few feet from where he was standing and injured his leg, Capt. Long related. Describing the bitter struggle at Ortona, he told how of the first groups sent in only three got through to the objective, and the officer commanding said that if three could do it the rest could too. His company, 150 strong, attacked and 38 came back, while in other companies the same size some had only 18 survivors.

Capt. Long also gave bond buyers some idea of how their money was spent. In the barrage preceding the attack at the Moro River, 25 regiments of artillery firing 400 rounds for each gun, lasting 2½ hours, cost $25,000,000. When a soldier is in hospital it costs approximately $10 a day, plus his pay.

Prior to the war the Port Hope soldier was connected with the 14th Field Battery, Cobourg, N.P.A.M., and when war came he tried to enlist with the artillery and was turned down. He finally was accepted by the Midland Regiment in July, 1940, and went overseas in September, 1942, as a reinforcement to the Hastings and Prince Edward Regiment.

The talk given Saturday here was the 69th speech Capt. Long has made since the opening of the 7th Victory Loan. In civilian life he was a professional badminton player, having held state championships in New York and Ohio. His leg injury from Ortona has forced him to abandon his sports activities and he is going into the insurance business in Port Hope.

Toronto Editor Talks At Centre Theatre

The Peterborough Business Men's Committee had as their guests at the "After Church" service in the Centre Theatre Rev. A. Earle Frid of Toronto, editor of World Conquest, as speaker, Mrs. Charles Baster of Toronto as soloist and Mr. Bernard Aldridge of Toronto as song leader and trombone soloist. Mrs. Baster and Mr. Aldridge have been here on previous occasions.

The speaker gave his own personal testimony of the joy that had come into his life since he accepted Jesus Christ as his Saviour. During his life he had tasted the pleasure that success can bring as a baseball player, as a radio artist and as a financier. In all of these had had achieved success and yet today he would not exchange the joy he had experienced as a saved man for all the joy that success in these things had brought him.

"I am a man of God through Christ Jesus," he said. "But in the words of the hymn, we never can prove the delights of his word until all on his altar we lay. Trust and obey is the secret of a spirit filled life."

Speaking of the Christian experience he compared it with marriage. All the bridegroom and the bride say is I do and they are by that expression of belief and confidence married and so when we say immediately the hard thing is to say it. Once it is said salvation is easy.

The C.B.M. Committee will have as their guest speaker next Sunday, Rev. E. L. Simmonds, M.A., B.D., of the Church of the Messiah, Toronto, and Frank Sime as soloist.

Pte. Stanley Ellis Slightly Wounded

Serving with an infantry regiment somewhere on the western front in Europe, probably Holland, Pte. Stanley Ellis has been listed as slightly wounded in action on October 23, according to information received by his parents, Mr. and Mrs. Richard Ellis, 62 St. Mary street. No additional information was disclosed in the brief telegram.

Since the young soldier enlisted in May, 1942, he has been with several different regiments, and at the present, the regiment he is serving with is obscure. He was with the Essex Scottish at the time of his enlistment, and has since served with the Royal Rifles of Canada.

He was formerly employed in the shipping department of the Quaker Oats Company, prior to his enlistment.

MORE ABOUT—

Month Long

Continued from Page 1

assaults from the sea at crucial moments.

The order was to clear the Schelde, and the Canadian Army cleared it by audacious planning and gallant execution of this plan by veteran infantrymen who followed one fundamental principle — keep hitting the enemy and keep moving for that next dike.

Every Unit Saw Action

Every Canadian combat unit on the western front saw action in this operation. But it was principally an infantry show. The foot-sloggers had to storm dike after dike in relentless attacks which never let up. For days and even weeks battalions fought in the mud and water of the polders.

The polders fighting was something entirely new to this war. At times the fighting was as fierce as in the tremendous and fateful struggle around Caen. The German 64th Division was destroyed by the Canadians south of the Schelde Estuary and on South Beveland other Canadians ripped apart the 70th Division which fell back to Walcheren Island where British troops of the Canadian army now are finishing it off.

Early in October the Canadian Army mustered its forces for the Schelde operation. Lt.-Gen. Crerar, the army commander, had been forced to go to England for his health and the responsibility for directing this ticklish job fell to Lt.-Gen. Simonds, commander of the 2nd Canadian Corps, who also planned and executed the break-through south of Caen last Aug. 8.

Came From Boulogne

Gen. Simonds hustled veteran Canadian infantry from the Boulogne and Calais sectors, where they captured those two forts late in September, and he marshalled them south of the Leopold Canal. They were to drive the Germans from the Schelde Pocket on the south side of the Estuary.

Meanwhile another Canadian infantry formation cleared the northern outskirts of Antwerp and also the harbor area of the great Belgian port. The Germans were badly trimmed in this suburban battle of Antwerp and the Canadians drove them north towards Bergen Op Zoom.

Oct. 6, one month ago, three western battalions — the Regina Rifles which included at the time a company of the Royal Montreal Regiment, the Canadian Scottish of Victoria and the Royal Winnipeg Rifles — stormed across the Leopold Canal, just before dawn behind sheets of fire hurled over the Canal by flame-throwers.

The westerners intended to penetrate inland immediately but they met heavy opposition right on the northern bank of the Canal. Few Canadian units had ever been in such a tight spot as were those D-Day veterans. For five days a bloody struggle raged along the narrow canal bridgehead.

With the heroism which they showed at Bretteville and Putot en Bessin on the Caen perimeter during the first 10 days of the Normandy campaign, when they hurled back counter-attacks from massed German panzer divisions, the western battalions held the bridgehead when the situation looked hopeless.

The 64th Division troops which they had drawn into a knock-down, drag-out fight on the Leopold Canal suffered heavy casualties. A Canadian cemetery marked with rows of white crosses south of the Leopold Canal is a solemn reminder of the sacrifice of the westerns and of the company of the R.M.R.'s.

Other Canadian infantry were ready to pass into this strip of muddy hell over the Leopold Canal but the resistance was too strong to commit more troops. The westerners were ordered to hang on while another attack was launched.

Highlanders Take Beachhead

Gen. Simonds surprised Maj.-Gen. Eberding, commander of the 64th Division, with his next move — a seaborne assault on the backdoor of the German pocket south of the Schelde. The Highland Light Infantry from Galt, Ont., the North Nova Scotia Highlanders from Amherst, N.S., and the Stormont, Dundas and Glengarry Highlanders from Cornwall, Ont., made an assault landing on the south shore of the Schelde west of Terneuzen Oct. 9. A beachhead was won but the Germans soon counter-attacked. Every counter-attack was driven off. The struggle for the Schelde polders began.

The seaborne attack relieved the pressure on the Leopold bridgehead as Gen. Eberding was forced to look over his shoulder to deal with the new threat. The bridgehead won by the Highlanders was rapidly reinforced and central Ontario, Maritime and French-speaking Quebec battalions went in there.

Over the flattest, bleakest area in western Europe the Canadians hit out. Slogging through knee-deep mud and wading through flooded fields, they plodded forward through this incredibly desolate country.

The Germans were dug in on practically all the dikes which formed the interminable ramparts of the Schelde defences.

The Highland battalions worked to the northwest and the Glengarrys captured Breskens Oct. 22 after artillery and planes had beaten the town to the ground. Other battalions swept west through the pocket.

A western unit fought its way across a 300-foot canal which ran north and south across South Beveland and within a few days the Island was overrun with Canadians striking right across it to the causeway leading west to Walcheren Island.

The Schelde pocket south of the estuary meanwhile was being squeezed. The forts at Cadzand were captured. A link-up was made with British troops on the Leopold canal and the Germans were pressed back into Knocke and Heyst, in Belgium 12 miles west and slightly south of the mouth of the Schelde.

While Canadian Army successes mounted on this Schelde sector, its other forces attacked north towards Bergen Op Zoom, Roosendaal and Breda, while the British 2nd Army struck westward from its deep salient into Holland to capture 'S Hertogenbosch and Tilburg.

The two-way drive pinched the German 15th Army forces out of southwest Holland and put Canadian army forces on the Hollandsche Diep following capture of Bergen Op Zoom, Roosendaal and Breda. Canadian, British, American and Polish troops shared in this triumph, which was complementary to the Schelde operation but a vital protection for it.

Never Lost Initiative

The Canadian Army never lost the initiative from Oct. 6 when it loosed its lightning thrusts.

As soon as the Walcheren causeway was reached, Montreal infantry attacked across it Oct. 31. The next day Walcheren was attacked from two direction from the sea. British commandos and infantry crossed from Breskens to land practically in the streets of Vlissingen (Flushing).

Three hours later, the fourth landing of the Schelde operations took place at Westkapelle on the western end of the island where more commandos went ashore with support of Royal Navy ships, including the battleship Warspite, and R.A.F. planes. Both landings succeeded. Vlissingen was captured. The coastal dike from Westkapelle to Vlissingen was taken. All the coastal guns which could fire on the Schelde estuary were destroyed. Clean-up of Walcheren is all that remains to be done.

At Knocke and Heyst amid coastal defences reminiscent of the ones on the Normandy beaches the Canadians finished off the 64th Division and the battle of the Schelde pocket. They even captured the divisional commander, Eberding.

Canadian and British troops of the 1st Canadian Army had cleared the Schelde as ordered.

12 Are Killed In Accidents Over Week-end

By The Canadian Press

Twelve persons lost their lives in accidents in eastern Canada over the week-end, three of them victims of a fire which broke out Saturday in the Canadian Legion Hostel at Halifax. Three pedestrians were killed in traffic accidents in the London, Ont., area.

Police are investigating the death at Thorold, of Mate Lovreta, 44, night watchman at the Brantford Paper and Felt Company in Thorold Township, whose body was found Saturday within 200 yards of the plant. Police said he was apparently struck by a car the driver of which did not stop.

W. H. Matthews, 66, of Hamilton, died in hospital Sunday after being knocked off his bicycle in a collision with a truck Thursday.

A small boy and two women were fatally injured Saturday in two traffic accidents in the London, Ont., district. Mrs. George Tuffin of Thamesford and Mrs. Margaret Wright, 80, of Huntsville, were killed while crossing No. 2 Highway in Thamesford Village, east of London.

Eugene MacIntyre, three-year-old son of Cpl. and Mrs. Jack MacIntyre of London, was instantly killed when run over by an ice truck near his home.

At Toronto, James Robson, 52, a negro, died in hospital Sunday after falling from the roof of his home, where he was repairing an eavestrough.

John Summers, 61, of Toronto, died in hospital Sunday after being found by firemen Saturday with his left leg and hand gravely burned by flames from a burning chesterfield in his room.

At Halifax, Alex Rutherford, 68, Antigonish, N.S.; William Whibley, 55, of Halifax, and William Walker, 60, of Sydney Mines, N.S., died Saturday in a blaze which razed the Canadian Legion Hostel.

The two-man crew of a twin-engined bomber from the R.C.A.F. station at Greenwood, near Kentville, N.S., was killed Saturday when the plane exploded in mid-air and crashed at the foot of North Mountain, four miles from Kentville.

Three Are Charged With Shoplifting

Two men and a woman were charged with shoplifting in police court this morning. They were three of the four persons arrested by city police Friday night on vagrancy charges.

Patrick Watson, Toronto faced a charge of stealing a Dorbel gift set valued at under $25 from the Elliott Drug Store on Friday night and pleaded not guilty.

At the request of the crown he was remanded until Thursday for trial, bail being set at $1,000.

Prospra Lavigne, Cornwall, pleaded not guilty to stealing a pen and pencil set and two bottles of perfume, valued at under $25 from the Elliott store and was also remanded until Thursday on bail of $1,000.

Mrs. Joan Gardner, Montreal, charged with stealing three bottles of perfume, to the value of over $25 from the McDermid store, entered a plea of not guilty and was likewise remanded on $1,000 bail until Thursday.

Three charges of vagrancy against the trio were adjourned until the same day.

Gerald Kirkey, also arrested on Friday night and charged with vagrancy was remanded until Thursday on bail of $500. All four prisoners were defended by W. J. Arthur Fair.

TRADITION MAINTAINED

CARDIFF, WALES — (CP). — The Welch regiment has a new billy goat mascot — Taffy VII. Taffy VI died last July. He was a famous goat who figured in the Aldershot tattoes. The history of the goat mascots goes back to the Crimea when one was on the strength of the 41st Regiment of Foot.

Obituaries

MRS. MARGARET McCONNELL

OMEMEE, Nov. 6.—(ENS).—Margaret Lowes, wife of the late Thomas McConnell, and a pioneer resident of Emily Township, died Friday night at the home of her son, Mr. Thomas A. McConnell, in her ninety-second year.

Born in Emily Township on June 15, 1853, the late Mrs. McConnell was the daughter of the late Michael Lowes and Mrs. Lowes, formerly Rachael Cornell. She was married in 1871 at the age of eighteen and lived her entire life in Emily Township. As long as her health permitted she was a faithful attendant of the United Church. She was the mother of twelve children and thirty-seven grandchildren and twenty-four great-grandchildren.

Left to mourn her passing are three daughters and six sons, Mrs. Thomas Pogue, of Omemee; Mrs. Hilton, of Toronto; Mrs. James Burley, of Pleasant Point; William, John, Thomas, Harold and Stephen (Bob), all of Emily, and Pennington, of Peterborough. Also the following grandchildren: Mrs. H. Hynes, of Peterborough; Mrs. W. Bryans, of Cavan; Mrs. Arthur Darling, of Emily; Laura, Norman and Victor, of Peterborough; Albert, of Fowler's Corners; Cecil, of Toronto; Nelson, of Emily, and Lawrence, of Pickering; Stanley Pogue, of Peterborough; Ephriam Pogue, of Windsor, and Thomas J. Pogue, of Omemee; Mrs. Fred Grant (nee Alta Hilton), of Toronto; PO Reginald Hilton, R.C.A.F., England; Mrs. Vincent Hickson (nee Violet McBain), of Lindsay; Barbara, Doris and Gwen McConnell, of Peterborough, and Audrie McConnell, of Omemee; Mrs. Ed. Tracy (nee Isobel Fry), Toronto; Gertrude Fry, of Toronto, and Donald Fry, R.C.A.R., England; Orma and Shirley McConnell, of Emily; Victor, Kenneth, Bruce and Pauline McConnell, of Peterborough; Christina McConnell, of Brockville, and Robert and Delmer McConnell with the Canadian Army overseas; Mertina, Mrs. J. Poole, of Toronto; Alzena McConnell, R.C.A.F. (W.D.), stationed at North Battleford, Saskatchewan, and Reginald, Morgan and Dorothy, of Emily. Also left to mourn her loss are her twenty-four great-grandchildren.

Two daughters and one son predeceased her, namely, Edith, the late Mrs. Fred McBain, of Omemee; Ethel, the late Mrs. Lewis Fry, of Lakefield, and Harold, of Emily.

The funeral service was held this afternoon at 2 p.m. from the home of her son, T. A. McConnell, with Rev. R. M. Patterson, of Omemee, in charge of the service. Interment was made in Emily Cemetery.

Pallbearers were her six sons: Thomas, William, John, Harold, Stephen and Pennington McConnell.

WILLIAM SKENE

A resident of Peterborough for 17 years, William Skene died suddenly on Sunday at his residence, 689 Gilchrist street, in his 49th year. Mr. Skene was born in Aberdeen, Scotland, the son of the late Mr. and Mrs. William Skene He came to Canada in 1925, living in Kingston for two years prior to coming to Peterborough. During the 17 years he has lived here, Mr. Skene has been an employee in the Inductional Motors division of the Canadian General Electric Company. A veteran of the last war, he was a member of the Canadian Legion, Branch 52.

He leaves to mourn his loss a daughter, Mary Joan, and a son, William Edward, both of Peterborough; and two sisters and one brother, all living in Scotland. His wife, Johanna Bertha Erber, died in February, 1943.

The funeral will be Tuesday, at two o'clock from the Nisbett Funeral Home, 347 Charlotte street, with burial in Little Lake cemetery. Rev. F. W. Craik, of St. James' United church, will conduct the service.

Firemen Answer Four Alarms On Week-end

Peterborough firemen responded to four alarms over the week-end, the first coming at 5:15 Saturday afternoon, one on Sunday shortly after twelve o'clock in the afternoon, and two this morning. All of the alarms brought firemen to give attention either to a chimney fire, or overheated stove pipes.

Just before 8.30 this morning overheated pipes at the residence of Mrs. Phoebe Blodgett, 189 Hunter street, West, accounted for one alarm, and earlier, at 5:16 o'clock this morning, a chimney fire at the residence of E. R. Murduff, 409 Wolfe street, was extinguished by firemen.

At 12:11 o'clock Sunday afternoon, firemen responded to a call at the residence of Clarence J. Harrison, 520 Glengarry avenue in the Wartime Housing district, where overheated pipes were treatedq. Saturday afternoon, firemen attended a chimney fire at 300 Frederick avenue, the home of Edward English.

Failure to have pipes cleaned before cold weather set in is one of the chief causes for the abundance of chimney fires and overheated pipes, Fire Chief Gimblett said today.

MORE ABOUT—

Secure Peace

Continued from Page 1

are and how well they are solved peacefully."

End in Sight.

"The Red army now faces its final task," Stalin concluded, "together withour Allies to completely defeat the Germans and raise the banner of victory over Berlin.

"This will be fulfilled in the near future."

Of the 204 divisions facing the Red Army, Stalin said, 180 were German and 24 Hungarian.

The Premier-Marshal spoke at a Moscow celebration marking the 27th anniversary of the Russian Revolution.

"The Red Army was enabled to do its duty because of the support of our entire country," Stalin said. "Our people this year have achieved great results in war economy—our army is sufficiently supplied with food.

Takes the Credit.

"Now the war is ending, the importance of the Soviet people becomes obvious. They saved world civilization."

Turning to the international affairs and the post-war world, Stalin said;

"When you read reports of divergencies of views among the three Great Powers about post-war organization, remember that such differences always exist even in the same party and obviously will exist between different countries.

"If differences have occurred, as for example at Dumbarton Oaks, we must not complain, but we must be glad they were so few. Dozens of points were involved in complete agreement.

"Therefore I think that Dumbarton Oaks is an indication that a peaceful solution is possible.

"There were differences among the Allies about the second front, but, as everybody knows, they finally were solved in a spirit of complete agreement."

He declared Russia had destroyed 120 German divisions during the year and that "only 204 German and non-German divisions stand against us."

(At present German strength in the East, this indicated the destruction of 1,200,000 men, leaving about 2,040,'00 opposing the Red Army from the Arctic to the Balkans.)

"There is no doubt that without the second front which pins down 75 German divisions, we could not drive the Germans out of the Soviet Union," the Premier added:

"But without our pinning down 200 divisions our Allies would not be able to drive the enemy from Italy, France and Belgium.

Third Time Drunk Cost Man Three Months

Gilbert Jones, who pleaded guilty to being drunk on Hunter street, and admitted two previous convictions asked Magistrate O. A. Langley, K.C., in police court today for a four-months sentence to the Ontario Reformatory However he was sentenced to three months in the county jail.

Albert Joseph Leahy and Ray Foster, first offenders were fined $10 and $2.50 costs on their plea of guilty to drunk charges. Harold Brooks, charged as a third offender, was remanded until Wednesday.

John Dennie, Lawrence Dennie an Hosanna Feeley who pleaded to guilty consumption of liquor were each fined $10 and $2.50 costs.

MORE ABOUT—

Canadian Army

Continued from Page 1

After five years of war the present strength of the armed forces is estimated at 764,000 and 69,740 casualties up to Sept. 30 do not take into account merchant navy casualties which were 1,200 up to Feb. 22.

Casualties up to Sept. 30:—

Dead	14,216
Missing, prisoner, interned	5,964
Wounded	30,842
Total	51,022

Comparative figures:—

	August	Sept.
Dead	2,359	2,069
Missing, prisoner, interned	665	191
Wounded	6,314	6,185
Total	9,338	8,445

Sunday School Honors Dr. A. J. Madill

The Murray St. Baptist church Sunday school on Sunday morning presented Dr. A. J. Madill with a gladstone bag and Mrs. Madill with a bouquet of roses in recognition of his 20 years of service as Sunday school superintendent. An address was read by W. G. Shiner, the acting superintendent, and the bag was presented to Dr. Madill by Keith Borland and the bouquet to Mrs. Madill by Jean McNab. Rev. J. H. Sutcliffe referring to Dr. Madill, eulogized his service not only to the Sunday school, but to the church. He also extended to Mrs. Madill a warm welcome on behalf of the church and Sunday school.

Dr. Madill in replying assured the members of the school that the Sunday school would always have a large place in his thoughts and on behalf of himself and his wife thanked the school for their fine gift. He would take it away with him on his travels but he would always remember that the bag was a two way bag and he would promise always to come back. Mrs. Madill also spoke briely and the service concluded with the benediction, pronounced by Rev. Mr. Sutcliffe.

Sgt. Gordon Best On Missing List

Flight Sergean A. Gordon Best, R.C.A.F., younger son of Mr. and Mrs. Ray P. Best, 319 Elias avenue, is reported missing on an operational flight Wednesday, November 1. The official information was received by his parents from Ottawa on Saturday.

Enlisting in July, 1943, Flt. Sgt. Best received his wings at Macdonald, Manitoba, last spring, and went overseas in April. He had trained as an air gunner, and is understood to have been a member of a bomber crew since going into action over Europe.

Born in Peterborough nineteen years ago, and educated here, Gordon Best was employed in the freight office of the C.P.R. when he joined the Royal Canadian Air Force. His father is a partner in the hardware firm of Campbell and Best, and is one of the outstanding curlers in Ontario, having been president of the Ontario Curling Association last year. The many friends of this young Peterborough airman and of his family will join in hoping for favorable news.

Police Pick-up Two Runaways

Two Windsor boys, George Henry Picket, 14 and William Charles Maisonville, 13, who ran away from their homes on Hallowe'en, were picked up by the city police Sunday and held here until Maisonville's mother arrived from Windsor to take the two back.

The boys said that they had hitch-hiked here with a third boy who had relatives in Ennismore and that their original intention had been to look for farm jobs. However by the time the police took them in charge they had decided to go back home, they stated. They said that they had walked considerably during their trip from Windsor and spent their nights sleeping in farm barns.

They admitted the going was not as pleasant as they had anticipated it would be.

Here's Protection

FOR WARTIME CAKES!

WARTIME menus can be helped by the variety and wholesome nourishment that cakes provide. But with today's shortage of butter, sugar, etc., you need the baking insurance that Swans Down Cake Flour gives, if you are to be sure your cakes will be light, tender, digestible:

Swans Down is unvarying in its high quality . . . assures you of consistently good results. Sifted again and again through silk, until 27 times as fine as ordinary flour. Yet costs only a few cents per baking! Try Swans Down for your next cake!

• If a cake is worth making it's worth making with

SWANS DOWN CAKE FLOUR

A Product of General Foods

Losses Terrific As British Hit Walcheren

By CMDR. PETER MacRITCHIE, R.C.N.V.R.

LONDON, Nov. 5—(CP)—The battle for Walcheren, which was an epic of heroism by Commandos of the Royal Marines, was a battle won at a heavy cost in human sacrifice.

Flushing, where British troops distinguished themselves, was, they say, a grim affair, but it is of the battle of the Westkapella beach-head at the island's western tip that I write. It was there that I saw from the deck of the Royal Navy monitor Roberts the Royal Marine Commandos storm ashore and fight and die and mash the strongly entrench German garrison.

The fighting was still going on when flotillas of minesweepers, among them ships of the Royal Canadian Navy, were sweeping the Schelde Estuary to clear the sea entrance to Antwerp so it would be ready for use when Allied land arms had cleared out the guns which menaced the shipping lanes.

Without Air Support

The Royal Marines I watched went in without air support, and were targets for withering fire from enemy pillboxes and from the flailing fire of snipers as they left from assault craft and stormed a 100-yard gap the R.A.F. had breached in the island's sea wall the day before.

Many of these Commandos died right there, and the wonder of it is that they were able to effect a landing at all, so fierce was the German fire from pillboxes which finally disintegrated under the fire of 15-inch guns of the montors and the famous old battleship Warspite.

Planes came later in the day, but by this time the Commandos of the support force, either on the beach or offshore, had been badly cut up.

We sail from England Oct. 31, the intention being to stand off Westkapelle next morning and go into action with out 15-inch guns. Before dawn we observed a line of ships to starboard which turned out to be our miniature D-Day convoy which had left the Belgian port of Ostend the day before. It seemed ahead of schedule, and when an enemy plane dropped a flare we knew the Germans would be waiting for them.

Shore Versus Ship

The weather prevented the use of spotting planes for naval bombardment of the difficult target Walcheren presented. So flooded it resembled a saucer filled with water with the exception of a tiny strip around the lip. The Roberts' third salvo was a direct hit on a signal tower, and the Erbus and the Warspite then joined in, along with landing craft (gunnery) and flatships which comprised the support group for the two assault forces.

Then ensued a battle of shore versus ship, and throughout the day the flash of guns, big and small, enveloped the shoreline from Westkapelle to Flushing, nine miles southwest.

Nearing 9:45 a.m. the landing craft crept closer, and finally we could see Commandos leap overboard, rifles held high, and wade to the beach.

Many were singing, and many died with the song in their throats.

Landing craft (gunnery) also moved in to engage the enemy more closely. A number of them never returned. Some backed off from the beaches with the aid of kedge anchors, but were riddled with holes and quickly sank.

Until they were silenced, German pillboxes had the Commandos at their mercy for a while.

As the landing craft went into shore, rocket ships discharged their explosive cargoes at shore targets and came under heavy fire themselves. But the marines—those that were left of them—pushed toward their next objectives, Domburg, four miles northeast of Westkapelle, and Zoutelande, four miles southeast. Shortly before noon, the weather having clearing, Typhoons appeared and engaged n dive-bombing.

Defenses Smashed

All the time the Warspite, the Erebus and the Roberts were pounding away with their guns, and it is estimated they hurled some 500 tons of 14-inch projectiles. When the bombardment ended on the morning of the third day, there was little left of the enemy defenses.

The batteries facing the Commandos were of nine-inch and six-inch calibre. Even after the attack by the warships and the Typhoons they would open up sporadically, and as we sailed away to the westward toward dusk on the first day of the battle fires fringed Walcheren Island.

We came back again at dawn Thursday, and resumed the attack, this time at Domburg. Visibility was much greater now, and planes were busy over the island. Before many hours, the heavy German gun emplacements at the spot had been knocked out and ammunition dumps had been blown up. The Commandos had forged their way ahead both northeast and southeast. Flushing was all but free, and the German reign of the island was drawing speedily to its close as we retired.

AFTER A JOB WELL DONE—Gen. Douglas MacArthur, Left, embraces Lieut.-Gen. Walter Krueger, commanding general of the ground forces in the Philippines, after Allied troops made successful landings on Leyte Island during the first hours of the Philippine invasion.

Police In Raid Discover Police

WELLAND, Nov. 6. — Welland City Police announced over the week-end that they were leaving the matter of possible prosecutions up to the anti-gambling squad of the Ontario Provincial Police in the case of one of the oddest raids in Ontario police annals.

On Friday night a detachment of local police, led by Inspector Tom Gee, swooped down on an establishment in an alleyway off East Main St.

"We had suspected gambling and when we made entry, there was a pile of money on a table and a dozen or so people present," said Inspector Gee. "One of our officers started grabbing the money for evidence, but one of the men present suggested that he leave the money alone.

"It was only then that we discovered that Inspector Doyle and several members of the Provincial Police anti-gambling squad were present, in plain clothes, and had been watching proceedings, intending to intervene.

It is understood that when the local police hammered on the door of the premises, they were admitted by one of the members of the anti-gambling squad. They failed to recognize the officer in his plain clothes. It was Inspector Doyle who called a halt when a local officer began scooping up the money that was on the table.

Those present other than police are reported to have vowed that it was a spectacle they wouldn't have missed even for the possible ultimate cost.

Salvation Army Band Performs In Omemee

OMEMEE, Nov. 6.—(ENS). — A vrey fine musical program was presented by the Salvation Army Temple Band of Peterborough and the Omemee Boys' and Girls' Band in the Coronation Hall, Omemee. The Temple Band was conducted by Bandmaster R. G. Routly and the Omemee Band by Sgt. H. J. Parnell.

The Omemee Band opened program, after which Major Wood led in a prayer for the forces. Rev. R. M. Patterson, chairman, spoke and the first musical number was a march, 'Dovercourt Citadel,' played by the Temple Band. The following numbers were: Cornet solo, 'Somewhere a Voice is Calling' by Bdm. R. Routly; brass quartette, 'Free and Easy,' by Bdm. Smith, Routly, Richardson and Shadgett; air varie, 'Sunbeam' by the Temple Band; a vocal selection, 'Ranks of Truth,' by Bdm. A. Smith, R. Routly, C. Moore and R. G. Routly. A group of five numbers was then played by the Omemee Band, namely, a hymn tune, 'Idle Fancy' with Miss Audrie McConnell and Miss Dorothy Brooks as soloists, 'Pleasant Memories,' 'Wonder March,' conducted by Bandmaster Routly, and the 'Invader March.' Bdm. A. Mills, assisted by the Temple Band, then played a euphonium solo, 'Happy Pilgrim.' The Temple Band played the final number, 'Advance Guard.'

During the evening Flight Lieutenant Pat Morris spoke to the audience in the interests of the Seventh Victory Loan, telling of the things which he and others have suffered during five years of war.

At another interval in the program Miss Dorothy Brooks on behalf of the Omemee Band, presented Bandmaster Routly with a framed picture of the Omemee Band which they have had taken quite recently.

Trinity Honors Memory Of Casualties

With news of heavy fighting and growing casualty lists darkening the lives of many Peterborough people, the congregation of Trinity United church, more than 200 men and officers from the Training Centre and veterans of the last war, took time for an hour Sunday to attend a memorial service, pledging themselves anew that the things for which those on the Honor Roll died, will not be forgotten or neglected.

Led by the Salvation Army Band, the Active Army men under Lt. Col. James Turnbull paraded to the church, youthful boys who may soon be listed on their home memorial rolls. They were followed by members of the Canadian Legion, Branch 52, under their president, George Gimblett. In contrast to their youthful companions, their eyes have seen the suffering, which the others have yet to endure, and the fruits of their sacrifices, discarded. The Women's Auxiliary to the Legion, many of whom have sons overseas, were also guests.

The memorial list, read by H-Capt. John L. Hodgson, contained the following names Pilot Officer W. R. Widdiss, R.C.A.F.; Pilot Officer J. M. Clark, R.C.A.F.; Sgt. Observer R. T. Hanbidge, R.C.A.F.; Sgt. Pilot Carl Grose, R.C.A.F.; Sub. Lieut. Douglas W. Wolfe Fleet Air Arm; and Capt. John N. Stephenson, North Nova Scotia Highlanders.

In his message to the soldiers and congregation, Capt. Hodgson emphasized that those remaining must make the most of themselves, carrying on, not only under the emotions roused by war but during the long, difficult days of peace as well, in a fight behind the fight.

Certain Duties

The speaker said that patriotism is a great word, abused by many. He pointed out that to be a patriot meant more than doffing one's hat or coming to the salute when the flag is carried by, or sounding the praises of Canada, and that it involves four patriotic duties.

His text, "What mean ye by this service?" was the predominating theme and he pointed out that as Moses spoke them to his followers, encouraging zealousness in worship and love of country, so they were applicable today.

"In memorial services like this, we are seeking to instill in the minds of Canadians, a greater appreciation of the deeds of their forefathers and of their contempories, in this war, and a stronger desire to make this Dominion a more Christian land. We are called upon, not to rest upon past achievements, but to press onward to even greater triumphs in the future. We pay tribute, to the strong men who have gone forth from this fellowship and have laid down their lives for better ideals.

Capt. Hodgson said that it was a comparatively easy thing to accomplish something worthwhile under emotional stress, and then when that stress was gone, to forget to finish the task. Addressing himself to the men in uniform, he told them that it was a comparatively easy thing for them to enlist, carried away by the thought of getting into action in a few months and finishing the job. He declared that he considered the Canadian divisions which sat in England for so many years, played a greater part. The fever of enlistment wore off, and they were forced to wait and train, train and wait, until, in the end, they showed what was in them, and their deeds performed on the soil of France, Belgium and Holland, can never be forgotten.

Co-operative Effort

"Another of the duties of patriotism is to stand up for the underlying principles of our country. A man who disobeys the laws, (a rugged individualist) is an anarchist of liberty. No one's free to do what he likes, unless in accordance with the laws. Individual freedom is merged under social freedom. No one can be a good citizen unless he obeys the laws, and no man can be a good soldier unless he learns the meaning of discipline in his own life and in a striking force."

The third patriotic duty outlined by the speaker, dealt with discharging cosmopolitan duties which devolve upon Canadians. He referred to the League, which he said was not dead, although it had committed many blunders, which had produced a period of suspended animation, but its great purpose lies in the direction of manifest destiny. In closing he stressed the duty of being mindful of God, and giving Him allegiance. He said that people must learn to dwell in amity if everything which they value is not to crumble into dust.

"We have come together to commemorate the deeds of the fine young men and women who have made their sacrifices. Let us go forth and live as they want, mindful of our duties to God."

Assisting Capt. Hodgson, minister at Trinity, were H-Capt. William McDonald, who took the opening part of the service and pronounced the benediction, and H-Capt. W. I. D. Smith, padre at the Training Centre, who read the Scripture. Following Capt. Hodgson's address, the "Last Post" and "Reveille" were sounded as the large congregation stood at attention. The choir, under the direction of Miss Mabel Clarry, sang Mozart's "Gloria in Excelsis" and "Souls of the Righteous" by Tertius Noble.

ALLIES PREPARE FOR RUHR DRIVE—As British forces stormed through Walcheren Island which guards the approaches to the port of Antwerp, the U.S. 1st Army opened a new drive beyond Aachen. Analysts say that the co-ordinated operations have as their objective the strategic Ruhr area. The tempo of these drives will be stepped up as supplies leave Britain (1) and, instead of moving to the battlefront over a land route through France and Belgium, reach Antwerp directly by sea. By building up huge amounts of equipment and material in this manner, the way will be open for a strong joint offensive from the north (2) and south (3) into the Ruhr.

Obituaries

MRS. WM. J. BUTLER.

TORONTO, Nov. 6.—Death came unexpectedly Sunday to Mrs. Elma L. Butler, 127 Glen Rd., wife of William J. J. Butler, advertising manager of The Globe and Mail. Mrs. Butler died in the Private Patients Pavilion at Toronto General Hospital. News of her sudden passing came as a shock to a host of friends, including many who had been associated with her in church and other activities.

Mrs. Butler was a member of Yorkminster Baptist church. She was an active member also of the Red Cross Auxiliary and had found time, as well, to take a keen interest in the work of the West End Creche.

Besides her husband, she is survived by two daughters, Mrs. Geraldine Dougall and Mrs. Margery Edwards, a son Bruce; a sister, Mrs. Walter L. Rawlinson; a brother Melville W. Smith, and a grandson, Rodney Dougall, all of Toronto.

The funeral service will be held on Tuesday at 2 p.m. at the chapel of Morley S. Bedford, 159 Eglinton Ave. W. Interment will be in Mt. Pleasant cemetery.

MARTIN JOHN QUINN

COBOURG, Nov. 6.—(ENS). — The funeral of Martin John (Mert) Quinn took place this morning from St. Michael's Roman Catholic church with interment in St. Michael's cemetery, following services conducted by Rev. Dr. P. J. Kelly.

Fifty years of age, he had been in poor health for the past few months and died Friday at St. Michael's Hospital in Toronto. The remains were brought to the residence of his brother, P. H. Quinn, of Cobourg.

He was born at Gilmore, later residing at Lakeport and finally moving to Toronto, where he resided at 779 Eglinton avenue. He was a traveller for the Empire Rug and Cobourg Matting Co. and had been a commercial traveller for the past 25 years. Besides his brother, he is survived by a sister, Mrs. Leo Crowe of Brantford.

Northumberland Total Climbing Steadily

COBOURG, Nov. 6—(ENS)—Northumberland County's Victory Loan campaign is on the last lap and salesmen are out to put the county over the top, with the co-operation of the Bond purchasers. The general situation throughout the county had improved by Saturday. Highlight of the week was the very good returns on Thursday when canvassers did $144,000 worth of business.

Colborne village is sitting on top of a record sale to date of 150.5 per cent of its objective. Percy township is next in line with 83 per cent. Standing of the other districts is: South Monaghan, 66; Haldimand, 59; Alnwick, 59; Brighton township, 56.2; Brighton vil., 52.3; Cramahe, 51.5; Hastings, 50.1; Hamilton, 49.3; Cobourg, 49.0; Murray, 45.15; Campbellford, 44.9, and Seymour, 40.6. Total for the county is $912,400 or 56.15 per cent.

59th Anniversary

COBOURG, Nov. 6—(ENS)—Calvary Baptist Church observed its 59th anniversary here on Sunday at which the special speaker was Professor Harold W. Lang of McMaster University, Hamilton. The services were in charge of Rev. S. D. France. Special music featured the anniversary observance.

Mothers Guests Of Red Cross

HAVELOCK, Nov. 6—(ENS)—The members of the Junior Red Cross Society of North School in Belmont township, who have been busy for sometime embroidering a daffodil quilt in a gold and white color scheme, invited their mothers to the last regular meeting to do the quilting. This quilt will be drawn for and tickets are to be put on sale in the near future, the proceeds to be used for their war activities.

A program of recitations and vocal numbers was presented, which concluded with a masquerade march by the school. Joe Harnden won the prize for fancy dress and Josephine Lytle the prize for the comic costume. The judges were Mrs. C. McConnell, Mrs. E. McLaughlin and Mrs. A. Buchanan. A dainty lunch was served at the close by the teacher, Miss D. Dafoe.

Legion Opposed

TORONTO, Nov. 6.—(CP).—Tom MagLadery, president of the Ontario Command of the Canadian Legion, issued a statement Saturday saying the Legion was "unalterably opposed" to the policy of the government in refusing to send call-up troops overseas on active service "to meet the pressing needs for reinforcements."

Budapest's Fall May Start Austrian Revolt

By DEWITT MACKENZIE
Associated Press War Analyst

The Red Army's furious assault on the Hungarian capital of Budapest represents the crisis in one of the war's major operations. The city's inevitable fall will speed Hitler's end.

This vastly important communications and industrial centre, which straddles the broad Danube like a colossus, is the guardian of the Danubian basin route into southeast Germany via Austria. Its capture will at once open the gate for an advance up the valley and provide the Soviet forces with a magnificent base for operations against Germany itself.

But Budapest to my mind means far more than that. It's only about 100 air miles from the Austrian border and 140 from Vienna — and many Austrians are only waiting for a chance to rise and throw off the Nazi yoke.

Thus it strikes me as quite possible that the arrival of the Red Army at the Austrian frontier might precipitate a revolt against Hitler within that enslaved country. Once a rebellion started in Austria there would be no telling how far it might

(Continued on Page 13)

Draftees Being Used As Section Gang

COBOURG, Nov. 6 — (ENS). — About 20 Zombie, members of a French-Canadian regiment, are working as a section gang on the C.P.R. line here, coming last week. No details are available as to how long they will be here, but they are being quartered in railway boarding cars. It was rumored that representations were made on their behalf for the use of the washroom facilities of Cobourg Armouries, and they were referred to Major Alan MacDonald. However, Major MacDonald stated that he has not been approached in the matter.

Raise Thermometer

COBOURG, Nov. 6 — (ENS). — The Victory Loan thermometer raising ceremony on Saturday was in charge of the Midland Regiment and 3-47th Auxiliaries, with Mrs. Harold Denton as chairman. The program included several patriotic numbers by the choir of Cobourg Collegiate Institute, under the direction of Mrs. Lettice Gingham. On the platform were Capt. H. Long of Port Hope, and a Cobourg boy, Pte. R. Lane, who has recently returned from overseas.

During the ceremony an amphiblous duck was parked in front of the Town Hall during a brief stay in town on its way west on Victory Loan work. The combination land and water craft drew keen attention from the citizens, many of whom climbed aboard to learn its functions.

R.C.A.F. Identifies Plane Wreckage

HALIFAX, Nov. 6 — (CP). — Wreckage of an aircraft discovered with the skeletons of its four crewmen near here on Thursday has been identified as that of a plane that disappeared last February 14, the R.C.A.F.'s Eastern Air Command announced last night.

The twin-engine Hudson bomber was missing on a flight from Newfoundland to nearby Dartmouth. The crashed machine was found by hunters in the woods at Echo Lake, near Dartmouth.

Names of the crew were not announced.

Teacher Dies

TORONTO, Nov. 6— (CP).—T. N. Stockdale, 71, who taught at High schools in Parry Sound, Parkhill, Windsor and Leamington Ont., before joining the staff of Central High School of Commerce here, died Saturday. He had been retired for five years.

"Have Your Tires Checked Over Now"
DAVIS SUNOCO SERVICE STATION
266 CHARLOTTE ST.

Whether it's a cough and cold remedy, tooth paste or anything in the drug store line, call us for service.
Nugent Drug Co.
FRANK GREATRIX
386 George N. Phone 6824

COAL is Ammunition
Rehill Fuel and Builders' Supplies
210 Wolfe Phone 5401

Don't take chances on a Chest Cold—it may become very serious. A poultice made up of two tablespoons of Mecca and a teaspoon of Mustard brings excellent results. It relieves congestion and reduces inflammation—prevents blistering. In severe cases change the poultice twice daily. Mecca Ointment is sold by all druggists—25c, 35c (Tube), 50c and $1.00. 100
"MECCA" OINTMENT

POOR APPETITE
Very often it is due simply to lack of proper vitamins in the diet.

Tone up your system—not with medicines, but vitamins. Not one type of vitamin alone, but *all* the essential vitamins. Get "ALL-in-ONE" Vitamin Tablets. Take daily for a month. They provide the five vital vitamins, plus minerals and yeast. With diet thus fortified, new pep should come. Only $2.15 for a month's supply. At most drug stores.
"ALL IN ONE" BRAND VITAMIN TABLETS

BE WELL DRESSED
Many of the best "dressers" in Peterborough shop at our store. We have many exclusive garments and our prices invite comparison.
M. S. ZACKS & SON
Ladies' and Men's Wear
424 George St. Phone 7573

Kidney Acids Rob Your Rest
Many people never seem to get a good night's rest. They turn and toss—lie awake and count sheep. Often they blame it on "nerves" when it may be their kidneys. Healthy kidneys filter poisons from the blood. If they are faulty and fail, poisons stay in the system and sleeplessness, headache, backache often follow. If you don't sleep well, try Dodd's Kidney Pills for half a century the favorite remedy. 103
Dodd's Kidney Pills

"It's too late after the fire to think of insurance."
J. D. COLLINS
General Insurance
408½ George Phone 8632

Painting Is Lots Of Fun
Some woodwork requires a flat white paint before you apply enamel or paint. Everything for the amateur decorator is here—and remember we have been in business since 1906.
COLEMAN BROS.
(Established 1906)
Phone 4485
447 George, North of Brock

Painful, Pus Filled Boils the Cause of Much Misery

If you suffer from boils you know how sick and miserable they made you feel.
Boils are an outward indication of impurities in the system, and just when you think you are rid of one another crops up to take its place and prolong your misery. All the lancing and poulticing you can do may not stop more coming.
To help overcome boils you should purify the blood, so why not give that old, reliable blood medicine, Burdock Blood Bitters, a chance to show what it will do in helping you get rid of them? Thousands have used it for this purpose for the past 60 years. Why not you?
The T. Milburn Co., Limited, Toronto, Ont.

THE PETERBOROUGH EXAMINER
"JUMBLED NAME CONTEST"
14 Prizes Every Week
LOOK FOR ADS IDENTIFIED BY THE MAPLE LEAF →

Z. S. SANKS & COM

The name of one Maple Leaf advertiser will be shown above with the letters jumbled each week. Contestants' task is to unscramble them and show correct name on entry form, also mention what advertiser you desire prize order on. To qualify for the contest, a receipt must be attached to each entry from one of the contest advertisers. Contestants can make as many entries as desired so long as a purchase receipt is attached to each one.

WEEKLY PRIZES

1st		$5.00
2nd	A portrait valued at	$5.00
3rd		$2.00
4th		$1.00

Next ten will receive a Capitol Theatre ticket each.

Portrait is 8 x 10 Black On White in Folder by MORRIS DUKE

AWARDING OF PRIZES

From all correct and eligible solutions received during the week, 14 will be drawn and the prizes awarded respectively: 1st, $5.00; 2nd, a portrait valued at $5.00; 3rd, $2.00; 4th, $1.00; the next ten will receive a ticket to the Capitol Theatre. The first, third and fourth prizes will be in the form of a merchandise order on any contest advertiser.

EVERY MONDAY AFTERNOON AT 2.05, THE WINNERS WILL BE ANNOUNCED OVER STATION CHEX AND ATTENTION DIRECTED TO THE JUMBLED NAME FEATURE IN THAT DAY'S PETERBOROUGH EXAMINER.

Solution ....
Name ....
Address ....
Advertiser on whom you wish your prize order

Last Week's Prize Winners

1. Mrs. Corrin, 222 Perry Street, Peterborough .... $5.00 Order
2. Mrs. Dollie Hayes, Lakefield, Ontario .... $2.00 Order
3. Mrs. W. Farris, 538 Douglas Avenue .... $1.00 Order

CAPITOL THEATRE TICKETS

Mrs. S. Gilmour, 56 Morrow Street
Bertina M. Beavis, Lakefield, Ontario
Mrs. A. Busby, 4 Cottesmore Avenue
Mrs. R. H. Brawn, 271 Mark Street
Mrs. C. Coleman, Sub. P. O. No. 1
Mrs. Keith Larmer, Fraserville, Ontario
Mrs. M. McKenzie, 68 Murray Street
Mrs. A. McKinlay 18 New Romaine Street
Mrs. Frank Newell, 346 London Street
Mrs. G. E. Millen, 186 Stewart Street

Special Prize awarded by Morris Duke Studio—An 8 x 10 Black and White Portrait—Mrs. E. E. Young, 710 George Street.

The Examiner

The Peterborough Examiner, published each evening by Peterborough Examiner Limited Office Hunter and Water Streets, Peterborough, Ont.

W. RUPERT DAVIES, President
H. L. GARNER General Manager
G. WILSON CRAW Managing Editor

Subscription Rates 20c per week in City of Peterborough delivered by carrier; $7.00 per year on Rural Routes; $8.00 by Mail outside Canada.

Members Canadian Press; Audit Bureau of Circulations; Canadian Daily Newspaper Association; Empire Press Union; Ontario Provincial Dailies Association.

TELEPHONE 4641
Private Branch Exchange to all Departments

Every man who rises above the common level has received two educations: the first from his teachers; the second, more personal and important, from himself. —GIBBON.

MONDAY, NOVEMBER 6, 1944

For Education Week

As this is Education Week a few observations on the subject of education in these columns may not be amiss. As we look at education in Canada today, we must be impressed by the amount of attention which is given to techniques of teaching; indeed, it sometimes appears that more attention is paid to the manner of teaching than to the matter which is taught. This is a comparatively recent development; it is not so long ago that most schools operated on the simple principle that the pupils learned their lessons or they were beaten, and very little attention was paid to whether the teacher was capable to teaching in an interesting, or even a comprehensible, manner. We need look no farther afield than the history of the early schools in Peterborough, where flogging was of hourly occurrence. The schools of the nineteenth century were conducted on harsh, almost brutal lines; and yet the surprising thing is that they produced many excellent scholars who did not appear in later life to have suffered from the extremely unscientific methods by which they were educated.

* * *

We may ask the question, then: is all this talk about the technique of education so much poppycock? The answer cannot be an unqualified affirmative. In our local schools opportunities are offered for boys and girls who do not fit into the ordinary scheme of education; seventy years ago they would have been beaten every day because they could not learn their lessons; now, with appropriate care, they are able to learn a great deal which will be of use to them in later life. Thus far the new technical approach to education is a success. But what about the others, who pursue the traditional course of academic education?

* * *

The most that any group of teachers can do for these is to give them a strong desire for education, and an understanding of how to educate themselves. It cannot be repeated too often that education is not what a teacher is able to cram into a student's head, but what the student learns himself, aided where necessary by the teacher. Learning which is crammed into a child is lost as soon as he leaves school; he sheds it as easily as a snake sheds an old skin. But what he has taught himself will remain with him forever. It is the barest platitude to say that the only true education is self-education.

* * *

The wonders which have been accomplished by self-education are familiar. Upon the authority of Mr. Van Wyck Brooks we know that factory girls in the New England States during the middle of the nineteenth century were so eager for learning that they organized lyceums and study-groups of their own, and mastered the classics as well as the best in the literature of their own day; we know that blacksmiths and teamsters of the same period studied Hebrew and Greek after ten hours of heavy work at their trades; we are told that every farmer had his shelf of books, and would have been ashamed to admit ignorance of the history of his own country. This great popular movement for education expired suddenly when the attitude of self-education was supplanted by state education, with its promise to educate everybody, whether they liked it or not.

* * *

Is the best school, then, the one in which the student is encouraged to teach himself, coming to the instructors for help only when he needs it? Has the technique of teaching gone so far that it has strangled the desire for learning? During Education Week we may fittingly turn these matters over in our minds. We have a system of education in Canada of which we are very proud: and yet the general standard of learning in Canada is very low. How do we explain this? Can it be that our schools have failed to impart the one really necessary quality — the desire to acquire and retain knowledge?

Churchill And His Critics

Like all great leaders, Mr. Churchill attracts enemies as well as adherents, and some of his enemies criticize him severely; this has been the case for many years, for bitter criticism is often the instrument which mediocrity uses to revenge itself upon brilliance. When we read criticism of Churchill we can judge its value by examining the source from which it comes. Let us look at two recent examples.

An American Senator from Massachusetts, David I. Walsh, ranks Churchill with Stalin as an "outstanding isolationist" whose chief aim is to "protect and expand" the imperial might of his own country. Now who is the man who says this? He is an anti-Roosevelt Democrat, who has reached prominence as an anti-British and anti-war speaker. He is, in short, one of the small but noisy minority in his country which believes that the U.S. can maintain great economic influence in the world without accepting a correspondingly great political and moral influence. Such a man cannot be expected to remember that the British Commonwealth, with Mr. Churchill as its principal leader, went to war to protect the interests of a weaker European country, as well as to check a German aggression which was aimed toward itself. In the light of these things, does Senator Walsh's opinion carry much weight?

Another recent critic of Churchill is Mr. David Lewis, the national secretary of the C.C.F. Mr. Lewis repeats the judgement of the British Labour Party that Mr. Churchill is a great war leader, but a dangerous man in time of peace. It is hard to see just how dangerous Mr. Churchill is to labour; he was largely responsible for giving Britain unemployment insurance 35 years ago, before any other country had it, and he has always been a good friend to the working man. But what about the Labour Party itself? Under Ramsay Macdonald it involved Britain in a policy of world disarmament which proved disastrous, while it smilingly encouraged Germany to build itself up, not only as an economic, but as a military state. The Labour Party reduced Britain to a condition where she was almost too weak to resist German aggression when it came. The Labour Party was pacifist in a particularly naive, trusting way. And it will be remembered that the C.C.F. used to be strongly pacifist on the same lines, and wanted to restrict Canada's participation in this war to the profitable sale of munitions. These considerations give C.C.F. and Labour criticism of Churchill their proper proportions.

The Anti-Culture Cranks

We have no liking for culture cranks, those tiresome people who separate themselves from the generality of mankind by claiming obscure and particular tastes in music, reading, pictures and the drama, and who despise whatever happens to be popular. But on the other hand we have no use at all for the anti-culture cranks, who decry anything which they suspect of being highbrow, and who make extreme popularity the final standard by which all art must be judged. During the past month the anti-culture cranks have been unusually busy in Canada.

Not long ago, for instance, the Ottawa *Citizen* published an article on opera by a Mr. Ulric Mignon (a name which is obviously a pseudonym). Mr. Mignon is not content to dislike opera himself; he insists that anyone who likes it is a poseur, and in some obscure way guilty of un-Canadian activities. The Winnipeg *Free Press* publishes an article called "A Pill For Sir Thomas" over the name "J. H. Gray"; the inherent improbability of this name also marks it as a pseudonym. Mr. Gray's subtle argument is that as single recording by Benny Goodman will outsell all the symphonic recordings ever made by Sir Thomas Beecham, the latter is a small potato, and should not dare to express any views on music. This, we suggest, marks Mr. Gray as a fellow of meagre discernment.

Further, the Ottawa *Journal* recently published an article on chamber music signed I.N.S., which we understand is the pseudonym of James Caesar Petrillo. Mr. Petrillo (pseudonymously calling himself I.N.S.) doesn't like chamber music and doesn't want anybody else to like it. It is not generally popular, and therefore it is no good.

As it is still near Hallowe'en, we confer upon the gentlemen who hide behind the names Mignon, Gray and I.N.S. the *Examiner's* special Order of the Pumpkin Head (First Class) for their services to the cause of Philistinism in Canada.

Farming News and Views

By HON. DUNCAN MARSHALL

POST-WAR propositions are being made quite frequently and while land settlement is not bringing forward as many sugestions as some others, there is the odd new proposal made. We have had a quarter of a century of experience in soldier settlement on the land and we do not seem to have learned much about it. We have lost a good deal of money on its account, but that is not as important as the years returned men have spent struggling to own a farm and now find that they have little for their labour and not much promise for the future. This ought not to happen again.

A few days ago there appeared quite a surprising suggestion in a Toronto Daily under a scare heading, part of which stated: "Nipigon to be Utopia for 50 Returned Men." Briefly the plan is to have fifty families settled on a 74 square mile tract of land, part of which is to be cleared for cropping but the fifty houses are to be built in a a row in a sort of country village, and not on the farms or wood lots of the settlers. It is reported the Ontario Government will loan $150,000 to finance the scheme. I have not seen that confirmed nor would I expect to.

The story goes on to say that each of these settlers can borrow $6,000 under the Veterans' Land Act, making a total of $300,000. Then the statement suggests how this money would be spent viz $3,000 for a house, $1,000 for barn and other buildings, $1,200 for team, implements, seed, etc., $300 for living expenses for first two months and $500 for clearing a five acre farm lot.

Fortunately the Veterans' Land Act doesn't provide for a loan to be expended in such a way. It is an act of Parliament and definitely provides for a loan up to $4,800 on a farm with buildings suitable for its operation, less the down payment of $480 by the Veteran. It also provides for a loan of $1,200 for livestock implements. Of this total loan of $6,000 the Government agrees, upon certain conditions, to absorb the $1,200 for the chattels and $1,120 of the land loan of $480, but there can be no loan under this Act such as this story proposes.

There is practically no fear of any such proposal as is made in this story being carried out, but the thing I consider objectionable is the unsettling effect that stories of this kind have on our war veterans who purpose farming, and on their families who read them. Men with farm experience know that the place for a farmer to live is on his farm, not in any suggested community. Tis chickens, pigs and other farm livestock will be much the better of his presence at home.

This scheme provides a way for the farmer to earn money as follows: Five months at wood cutting to earn him $600; (quite a while in the bush), two and a half months farming to earn him $250 and his own needs (whatever these are?) and four and a half months at $4 per day guiding, river driving, commercial fishing and factory working $450. A prospectus has been issued to float this scheme, and there is to be a general manager and eight superintendents, and the gross profits in the fifth year are estimated at $135,000 on the investment of $500,000.

The returned soldier who wishes to farm wants a place of his own, and it is a good thing that the Veterans' Land Act provides for that.

◆ ◆ ◆

A RATHER awkward situation exists with some of the Packing Plants at the present time. Whatever merit there is for the claim of higher wages is checkmated by a wages ceiling which prevents any increase being made unless the Prices and Trade Board agrees. It is easy to see that if this Board varied its prices or wages at every request it would cease to be useful. It is to be hoped Mr. Justice Richards will arrive at a satisfactory finding. It is no use to rail at the workers in a Packing Plant for asking better pay. There are some quite unpleasant jobs in such an establishment, and with unskilled labourers getting 65c per hour it is not surprising that some men have left the plants. Not only is some of the work disagreeable but it requires a good deal of skill. My information, at the time of writing, is that all plants except the large ones in Toronto and Winnipeg are running to quite fair capacity.

We must keep in mind that in a country like Canada, where we market a lot of cattle for beef, it is highly important to have forces of men who will slaughter them and prepare the beef for market. The beef raiser and feeder has, therefore, a common interest with the workman in the abbatoir, and there should be a fair way of settling wage disputes. The farmer's interests are vital because when his cattle are ready to go, he wants to get them off at once as he may suffer losses by holding them.

In pigs the farmer's difficulties are even greater as a few aditional pounds may reduce his grade and price. Hog killings, I am informed, are up to the demands at present. We must not have a strike no matter how drastic the measures to be taken are to prevent it. Until Mr. Justice Richards reports, any suggestions are out of order. He is now hearing representations from the parties.

◆ ◆ ◆

THE Hon. A. C. Taylor, Minister of Agriculture for New Brunswick, has announced that he is going to establish three new schools of Agriculture in that province. In this the Minister is showing the kind of progressive spirit that improves agriculture. He is following the lead of England where several new Schools of Agriculture, or Institutes as they call them, have been opened since the war began. In Canada we have not been very progressive and in Ontario, the Kemptville School of Agriculture was closed, as also was the Macdonald College for girls at Guelph and the O.A.C. greatly handicapped all for no necessary war purpose.

It has been suggested that the Alumni of the O.A.C. should be given some jurisdiction over the College. In this connection it is significant that not one member of this Alumni ever made a single protest, as far as I know, against the "Messing up" of the College, and no member of the Legislature had a word of criticism to offer.

A Board of Agricultural Education could be a useful body in Ontario, but after all it depends upon the Government as to what shall be done.

◆ ◆ ◆

WE are now told that the Toronto Stockyards has been taken over by the Provincial Government and a new Board of Directors is to be appointed. We are told this Board is going to have a new livestock policy. The Breed Association for Cattle, pigs and sheep will no doubt await the proposals with a good deal of interest and these men can render useful assistance. There are many things that the Governing body of a stockyards could do, and doubtless they will be undertaken.

BONDS WORK TWO WAYS —By Houston

The U-Boats Are Back

(KINGSTON WHIG-STANDARD)

SOME months back, the Battle of the Atlantic was won; the U-boat menace had been crushed. The seal was set on the victory by destruction of the U-boat pens at French ports on the Channel and the Bay of Biscay, and no more was heard about the undersea raiders who had taken such heavy toll from the supply ships of the Allies. There was genuine rejoicing among the United Nations, for nothng was more vital to Allied success than maintenance of the Atlantic supply lines.

Apparently the rejoicing was premature. According to dispatches received during the past day or so, the U-boats are back in the North Atlantic. A convoy reported a running fight, and unofficial reports of convoy vessels sunk have increased. In some quarters there is a tendency to discount these reports, but they are so persistent and so numerous that they cannot be lighly disregarded.

If the U-boats are back again, their return gives further warning of the danger of overconfidence. The enemy is dangerous until utterly crushed; never more so, perhaps, than when desperation heightens his viciousness. There was a tendency toward premature rejoicing just before the murderous shower of robot bombs was rained on England. That stern reminder of German readiness to retaliate blindly and wantonly should have warned the world that the Germans were far from finished and would fight as long as their weapons of terror held out.

It was known or estimated that Germany had approximately 200 submarines left after the last Atlantic raids had been beaten off. There was no reason to believe that these wolves of the sea would be kept caged in their pens; there was every reason to expect them to be turned loose again as soon as bases could be established. Apparently the bases are now operating, and the Atlantic war is on again in modified form.

The incident should help to quash completely recurrence of waves of optimism regarding war's end. Following news of the U-boats came a report of Hitler's latest speech, still holding out hope of victory for the Reich. As long as Hitler and his gangsters have anything to say about it, war will go on; and while it lasts Germany can be expected to use any and every weapon in its arsenal. Realization of that fact should impress upon those manning the home front the continuing necessity for full support of the war effort. They will be afforded an excellent opportunity to provide that support by the Victory Loan campaign.

Canada and Australia

A Comparison of Prices of Things Bought and Sold

(By R. J. DEACHMAN)

WE have heard much of the prosperity of New Zealand and Australia—distant fields look green.

Everyone would be delighted, if, "down under", they developed a new technique which would bring about steady and continuous progress. Above all, stability is needed. If we could measure prospects for the future the way would be easier.

Our problem is agricultural. If there is prosperity on the farm it will be diffused throughout the nation—if the farmer is hard up, not all the strategy of statesmanship can bring prosperity to the cities. Success for the farmer depends on prices received for things sold, prices paid for things bought.

The following table gives prices in both countries. The figures were obtained by Dr. Donnelly, M.P., who has just returned from a trip to Australia:

	Australia	Canada
Binder, 8 foot	$ 525.60	$ 347.50
Seeder	341.46	313.00
Mower	195.75	120.50
Hay Rake	79.65	70.25
Tractor, 102	2,187.00	1,486.90
Disc Plow	339.30	168.00
Farm Produce—		
Butter-fat, top grade	.34	.43½
Cheese	.18	.24
Hogs, dressed	.14	.16½
Top grade baby beef	.05¾	.11
Honey	.09	.13
Wheat	.72	1.25

Mr. Donnelly points out also that, on the State owned railways of Australia, the rate on farm products is approximately three times the Canadian rate. What would the Canadian farmers say if they were saddled with a burden of that kind?

French Luxury Trade

It is estimated in official and trade circles that if her communications were open France could export today women's dresses, hats, gloves and other articles worth many millions of dollars, some say as much as $400,000,000 at the high prices prevailing now.

These articles represent materials hidden from the Germans and result from the long struggle of dressmaking industries to retain their existence and independence during the German occupation.

In reply to reproaches sometimes made by English-speaking visitors that the French pay too much attention to the elegance of attire in wartime and other frivolities, leaders of industry point out that French exports of women's adornments were valued in 1938 at 2,000,800,000 francs when total French exports amounted to 20,000,000,000 francs.

They say that 1,000,000 French persons live by related trades, including those making belts, buckles, ribbons, sweaters, lace, furs, feathers, shoes and jewelry. Thus it is a question of one of France's important industries that figures conspicuously in her balance of trade. — New York Times.

natives. The line held by the Canadiansover-

Three Bags Full

There is a grim enough reminder that liberation is by no means the same thing as profusion in the story sent by our special correspondent from the Paris where, at present, every day is a milkless day for adults. He had learnt that a family of three could have three bags of coal, and inquired whether that was the ration for the month. "No, monsieur," was the simple answer, "for the winter."

No doubt as the winter wears on and if the close of the war eases the transport situation by land and sea it will become possible for those three bags full to be replaced and renewed, but as a bulwark against long nights and cold mornings the present allowance does not amount to much of a Maginot Line.

Some people in this country have been a little apt to let their imaginations run away with them on the subject of liberated Europe. Because there was butter in Normandy (since there was no transport to send and sell it elsewhere), because some Italians could offer fruit and wine to our soldiers, or because Parisians not unnaturally put on their best clothes for the liberation rejoicings, and there were tales of scent and lipstick more easily secured than in this country, there have been some murmurs on our side of the Channel that the despoiling of occupied Europe by the Germans must have been a myth.

It was no myth; it is the frame of mind which prompts the reflection "Why, those people must be better off than we are ourselves!" that belongs to an envious and ill-adjusted fairyland. A bottle of scent and a few Paris models saved from the black market will not fill the tables or warm the hearths of thousands of undernourished French families.—Manchester Guardian.

What Ails Canadian Restaurants

If we are to become a nation of restaurant-eaters we may hope to see an improvement in the general calibre of Canadian restaurants. The old restaurateur who took great pride in every dish that came from his kitchen is not a familiar figure nowadays. Meals tend to run to form, and not too good form at that. And the art of serving a good meal properly has been streamlined into the knack of serving a certain number of dishes in the shortest space of time. If toast doesn't arrive until the dessert no waitress is surprised, and the connoisseur who requests his eggs turned to the sun or his bacon crisp or his roast lamb without gravy is regarded as an old fuss-pot who should be ignored if he ever appears in the doorway again.

It would not be difficult to fill several columns of what is wrong with Canadian restaurants—quite aside from their wartime problems—but the reader will fill in his own pet aversions. When the war is over perhaps we had all better register our complaints in fairly vigorous fashion. If we are to become restaurant-eaters, for the benefit of our wives and mothers, then let us see to it that our restaurants fill something other than our stomachs. There is an aesthetic quality to eating that is scarcely less important than the matter of vitamins and volume. — Ottawa Journal.

Hard To Believe How Time Flies

NOVEMBER 6

1914 County council decides to give $400 for war relief purposes each month until the new council takes office.

Sergt. Downs of the Peterborough police department who was called out as a reservist at the beginning of the war is serving as an instructor in England.

Capt. Calvin P. Fee of the 24th Field Battery has gone to Kingston to report to the R.C.H.A.

Total raised here so far for the Peterborough branch of the Patriotic Fund is $5,168.55.

McFarlane Wilson, proprietor of China Hall for many years dies in St. Paul, Minn.

1924 Rev. Harold Young has been given a leave of absence by George Street congregation to allow him to recuperate after his extra work in connection with the church semi-centennial celebration.

The first session of the convention of the City Teachers' Institute is held today.

Harry White has been named as assistant postmaster in the Peterborough office.

The total of building permits issued here last month was $50,953.

1934 Court of Revision has to deal with 58 assessment appeals, the largest number in years.

City council has ordered 4,000 cords of wood for relief purposes from the Peterborough Lumber Company.

Mabel Thurston, Dunford, is serious injured in a traffic accident at Charlotte street and Monaghan road.

Peterborough Collegiate clean up the series with Oshawa winning 12 to 7.

Trenton Rangers defeat C.G.E. 2 to 1 in a game for the Eastern Ontario soccer championship.

A Bible Message

Now there is at Jerusalem by the sheep market a pool, which is called in the Hebrew tongue Bethesda, having five porches. In these lay a great multitude of impotent folk, of blind, halt, withered, waiting for the moving of the water. For an angel went down at a certain season into the pool and troubled the water: whosoever then first after the troubling of the water stepped in was made whole of whatsoever disease he had.

And a certain man was there, which had an infirmity thirty and eight years. When Jesus saw him lie, and knew that he had been now a long time in that case, he saith unto him, Wilt thou be made whole? The impotent man answered him, Sir, I have no man, when the water is troubled, to put me into the pool: but while I am coming, an other steppeth down before me.

Jesus saith unto him, Rise, take up thy bed, and walk. And immediately the man was made whole, and took up his bed, and walked: and on the same day was the sabbath....

Afterward, Jesus findeth him in the temple, and said unto him, Behold, thou art made whole: sin no more, lest a worse thing come unto thee. (John 5: 2-9, 14.)

Unconsidered Trifles

Once there was an Indian named Big Smoke, employed as a missionary to his fellow Smokes. A white man asked Big Smoke what he did for a living.

"Umph!" said Big Smoke, "me preach."

"That so? What do you get for preaching?"

"Me get ten dollars a year."

"Well," said the white man, "that's pretty poor pay."

"Umph!" said Big Smoke. "Me pretty poor preacher."

Passing of a Princess

The death of the Princess Beatrice, the youngest daughter of Queen Victoria, brings back many yesterdays. There are references in the Queen's journals to this last child of her union with her "dearest Albert," born in 1857, year of the Crimean War. In 1863 Beatrice was still her mother's "precious little baby, with her golden hair and large nosegay." On her twenty-first birthday the Queen wrote:

"At eight the band played under Beatrice's windows, and therefore mine, reminding me of former happy days. And how many prayers and thanks went up to our Heavenly Father for this darling child, whose birth was such a joy to us, and who is my blessing and comfort, whom God will, I know, keep near me and preserve."

This was in 1878, the year of Gordon's death at Khartum. Beatrice was married to Prince Henry of Battenberg, or Mountbatten as the name would be today. In November, 1886, Beatrice's first son was born, and Victoria found "the letters and telegrams she had received and written so overwhelming" that for a day or so she neglected business of state.

The years rolled by. Beatrice's brother was King of England, her sister Empress of Germany, her daughter Queen of Spain, her niece Empress of Russia. With more years every great throne on the Continent was toppled over, revolution and counter-revolution followed, two world wars seemed to wipe out almost every vestige of the nineteenth century. The British throne itself endured a crisis and an abdication, and it became evident that Victoria had been the last sovereign in Britain to exercise even a veiled power. At 87 the aged Princess is dead. Yet in England, more than in most countries, some continuity exists. A little of the Victorian period survives. The old Queen's love and grief for Albert, her affection for her "precious little baby," are human emotions now quite freshly recalled.—New York Times.

LEAVE DOOMED CITY—These civilians of Aachen are only a few of the thousands who sought refuge behind Allied lines as the battle for the fortress city of Charlemagne was in the final stages. The little boy carrying the white flag made a pathetic sight. Later the once-proud Wehrmacht remnants came out, too, under the white flag.

Cavan News

Mrs. H. Chate and Mrs. M. Bariprop, Peterborough, have been guests of Mr. and Mrs. J. D. Armstrong.

Mrs. H. Dawson entertained the 'Pot Luck' Quilting Club at lunch. Two quilts were completed for the Red Cross and the proceeds amounted to $3.50.

Mrs. William Gray has sold her house in Cavan to Miss C. Thurston, Toronto, who will not take possession till spring.

Mrs. J. Hatherley and Miss Georgence Hatherley have sold their farm and stock and have purchased a home in Peterborough, but will remain on the farm during the winter.

Present Floor Lamp

DOURO, Nov. 6.—(ENS).—Honoring Mr. and Mrs. William Garvey, who have moved to Peterborough, neighbors and relatives gathered at their home to present a floor lamp and a purse. An address expressing regret at the loss of good neighbors was read by James Sweeney and the presentation was made by John Allen. Dancing and music were enjoyed and a delicious lunch served

Getting Smaller

COBALT, Nov. 6—(CP)—At its week-end meeting here town council decided to ask ratepayers at the municipal elections Dec. 4 their opinion of a proposal to surrender the civic charter and apply to go back into Coleman township. Council also passed a resolution asking the Ontario government to absorb outstanding indebtedness and future payments on high school debentures.

AID FROM INDIA

India's railway workshops have produced millions of dollars worth of munitions and other war materials.

Coldwell's View

TORONTO, Nov. 6—(CP)—M. J. Coldwell, C.C.F. national leader, said in an address prepared for delivery Saturday night that the "Liberal party will be the party of big-money in the coming election." He said the financial houses and industrial magnates knew "the Conservative party is on the way out."

Planned Policy Enlarges Cattle Herds

By JAMES McCOOK
Canadian Press Staff Writer

OTTAWA, Nov. 6—(CP)—A farm policy of enlarging cattle herds begun two years ago appeared to have reached full flower today with official estimates that inspected slaughterings in 1944 may reach a record of 1,300,000 head.

Extension of Canadian herds to meet beef requirements became possible on a large scale in 1942, following a rich crop of feed and other grains, which permitted farmers to set up feed reserves and plan their herds for a considerable period ahead.

Two years ago beef shortages occurred in various sections of Canada and to maintain domestic supplies the export of beef cattle to the United States was halted. The Government now is considering suggestions that this export market should be reopened, as packing plants, which have encountered labor difficulties, are unable to handle all the cattle marketed by farmers.

In addition to meeting domestic requirements, cattle marketings this year have been sufficient to permit Canadian Meat Board beef purchases for export to the United Kingdom totalling some 90,000,000 pounds, the equivalent of some 200,000 head of cattle.

The beef agreement with the British food authorities specified minimum shipments of 100,000,000 lbs. in two years 1944 and 1945, but on the basis of present marketings the minimum requirements for two years may be met in one, with an additional 100,000,000 pounds shipped in 1945. The present price schedule for export beef is expected to remain in effect until Dec. 31, 1045.

The agriculture department said inspected slaughterings for 1944 now are more than 1,000,000 head, a gain of nearly 27 per cent over the corresponding period in 1943. A major gain in marketings was shown last year, while in 1942 total slaughterings were 970,415, less than the number for 10 months of 1944.

A total of 33,367 animals slaughtered in the final week of September set a record for this period.

The average weight of dressed beef carcasses has been declining since April and in September fell below the 500-pound average to 479 for the first time this year. Officials said it was thought the drought which affected eastern Canadian pastures this year was a factor in the reduced weight of beef animals marketed.

An increase in the marketings of veal calves was taken to mean that the herd-building program is tapering off, with fewer young animals being saved for beef or breeding stock.

"For any occasion, it's flowers"
PETERBOROUGH FLORAL COMPANY
436 Water Phone 6912

Ladies' and Men's Suits remodelled. Repairs made promptly.
TONY PEPE
CUSTOM TAILOR
161 Charlotte (Upstairs)
Phone 4295

Clothes last longer when Dry Cleaned regularly. If possible bring work in well before it is needed to assure finest work.
Grant's Cleaners
[illegible] George Phone [illegible]

"Greater love hath no man than this . . ."
These words should be inscribed
on every stark white cross
that marks a warrior's grave.

Yes, they died for you . . .
You were their friend
even though they never knew your name.
For you were Canada to them . . .

You were the hurrying faces they saw . . .
The girl who waved from a passing car . . .
The small boy who watched their train go by.
You were their Canada.

They did not begrudge the price they paid.
They died trusting that you would carry on . . .
Knowing that you would carry on.
You, their countryman.

Can you measure their sacrifice?
Mark it down in dollars and cents?
Judge the value of a man's life blood?

You cannot measure it.
You cannot equal it.
The utmost that you can do
is pitifully small . . .

For theirs was the greatest love
known to man or God . . .
*"That a man lay down his life
for his friends."*

Invest in Victory
BUY VICTORY BONDS
NATIONAL WAR FINANCE COMMITTEE

P.C.V.S. Seniors Eliminates Bowmanville 6-1

The Peterborough Collegiate and Vocational School senior rugby team eliminated the Bowmanville High School team Saturday afternoon by defeating the home team at Bowmanville by a score of 6-1. As Oshawa defeated Lindsay, P.C.V.S. and Oshawa remain tied for the lead of the senior group of the Lake Ontario District of the C.O.S.S.A. The stage is now set to have the winner declared at Riverside Park next Saturday, when the Oshawa team plays its return game with P.C.V.S.

At Bowmanville, the home team was the first to score when an attempted placement by Sturrock missed the posts but went for a single. The Peterborough team, slow to get started, found difficulty in playing on the muddy, sloping field. However, when the teams changed ends at the quarter, play swung to the Bowmanville end. Matthews was outlucked when he collided with the goal-post and fumbled in his touchdown attempt. However, Bowmanville kicked short, leaving P.C.V.S. still in scoring territory. This time there was no mistake when a Matthews to Sisson pass allowed the latter to fall across the line as he was tackled. Outram converted from placement, making the score 6-1 at half-time.

P.C.V.S. was on the defensive the whole of the second half as Bowmanville put on the pressure continually. The one good gain by Peterborough, a dash through the whole Bowmanville team by Jack Matthews, was called back for holding on the line of scrimmage.

A Bad Snap.

Bowmanville moved within striking distance of the P.C.V.S. goalline when a third down pass from Sturhock to Brown from kick formation was good for a thirty-five-yard gain. An end run moved play to the P.C.V.S. eight, but here a bad snap relieved the pressure.

The last quarter saw play in the Peterborough end throughout as Bowmanville threw pass after fass. Three of these were complete, but P.C.V.S. intercepted as many to prevent further score.

Jack Matthews was outstanding for P.C.V.S., while McIlveen and Brown were always dangerous for Bowmanville.

The teams:

P.C.V.S.—Snap, Scott; insides, Browne and Paterson; middles, Graham and Lech; outsides, Smith and Estlick; quarter, Sisson; halves, Outram, Matthews and Robinson; flying wing, Thompson; alternates: De La Plante, Loftus, Davis, Hinton and Monaghan.

Bowmanville—Snap, Stutt; insides, Jackman and M. Tighe; middles; Nelles and Cowle; outsides, Rundle and Wilcox; quarter, Sturrock; halves, Brown, McIlveen and Simpkin; flying wing, Hoar; alternates: Cattran, Cox, Dodson, Forsey, Passant, Penfound, G. Tighe and Welsh.

Referee, Gladish, Toronto. Umpire, Duncan, Peterborough. Head linesman, G. McIlveen, Bowmanville.

Greek Star Billed For Tunney Show

BABE ZAHARIAS

In addition to the hectic Whipper Watson-Dr. Len Hall main bout for the Tunney show at the Brock Street Arena Tuesday night there is the extra sensation of the first appearance here of Babe Zaharias, one of the famous Greek wrestling family and a star in his own right who meets the speedy Joe Christie in the semi-final. Joe Maich, Brantford jumping bean, tangles with the Bowmanville grappler Peter Stack in the preliminary.

Remember When—

By The Canadian Press

Billy Sunday major league baseball player who became a celebrated evangelist after leaving the diamond, died eight years ago today in Chicago. He played seven years in the National League before starting his campaign of evangelism in 1891, causing thousands to renounce the "devil and rum."

WRESTLING

Tuesday, Nov. 7

DR. LEN HALL

International Tourney Champion

— vs. —

WHIPPER WATSON

British Empire Champion

Semi-Final

JOE CHRISTIE vs. BABE ZAHARIAS

Preliminary

JOE MAICH, Brantford, vs. BILL STACK, Bowmanville

BROCK ARENA

8:45 P.M.

KELLIE'S CORNER

OVERCOATS

that assure the wearer warmth, durability and smartness. Full range of popular styles and colour ....

24.50 to 39.50

THE MEN'S STYLE SHOP

"Where Style Prevails"

BOB SAGER — 136 Hunter St. — ART BACON

Right Now! YOU may be eligible to buy Canada's FIRST CHOICE Typewriter

Ask us Today— about the W.P. & T.B.'s latest regulations

Underwood speed, accuracy and performance were drafted early in the war for the Armed Forces and top-priority war operations. Today, with Victory in sight, Government requirements and regulations are changing rapidly. That means that you may be eligible for a new Underwood right now—or soon—with all the up-to-the-minute improvements, exclusive to Underwood. Ask your nearest Underwood branch for particulars .... TODAY!

If you can't wait for a NEW UNDERWOOD, Factory-Rebuilding can make your present UNDERWOODS

Work like New

UNDERWOOD

UNDERWOOD ELLIOTT FISHER LIMITED

R. T. Pammett, Mgr. 355 George St. 5953

UNDERWOOD TYPEWRITERS — CANADA'S 7-OUT OF 10 CHOICE

SPORTS-Day by Day

By FRED D. CRAIG

Coach Bev Goulding of the Peterborough C.V.S. senior squad must have had a lot of satisfaction Saturday afternoon when he led his garnet and gray squad into his old stamping ground, Bowmanville and watched them pull off a most valuable 6 to 1 victory over Bowmanville High in the Lake Shore senior interscholastic group. The win eliminated the highly-regarded Bowmanville squad from the running and left P.C.V.S. and Oshawa Collegiate, who beat Lindsay Saturday tied for first place with four wins and one loss each, with the group championship depending upon the game between the two here this Saturday. That makes the week-end battle the most important of the season in local rugby, for the winner takes the group title and enters the Cossa playdowns meeting the Bay of Quinte winners in the semi-finals the following Saturday. The win in Bowmanville was one of the most important of the campaign, marking the first time in which one of the big three had won an away-from-home fixture against one of the other two. It puts the P.C.V.S. squad in a fine position to take the group title but in the Oshawa gang they have really tough opposition. The senior game will be prefaced by a tussle between Trinity College School seconds and P.C.V.S. juniors.

* * * * * *

Bouquets are in order for the Peterborough juniors for their achievement on Saturday in reeling off a convincing win over Toronto Balmy Beach juniors. While the opposition may not have been as strong as in the battles with Westsides and Vikings, the fact remains that the Petes played much more solid football themselves, handled the ball much more smartly and were guilty of far fewer fumbles. They earned their win by their good performance, going both ways. The only regrettable fact was that only a small crowd saw them win and the result was that the club's treasury suffered materially for the gate was not nearly large enough to cover the expenses of the visiting team. It was a treat for those who were on hand to see Spike Matthews, one of the stars of the last Collegiate championship team out there at quarterback for the Petes. Able Seaman Matthews is home on leave from the Navy after some interesting experiences in the North Atlantic and hasn't had much chance to play football but he performed as if he hadn't been away from the gridiron at all, scoring two touchdowns and playing fine rugby all through the game. Ronnie Hodson turned in a four-star effort in the backfield for the Petes and Frank Davis starred for the Bammies with a fine all-around performance.

* * * * * *

Will Be A Sizzler

That the coming clash between Toronto Balmy Beach and Hamilton Wildcats for the Ontario senior title is going to be the outstanding football attraction of the season is sure after the thrilling battle between the two rivals on Saturday when the Cats came through in the final moments to nose out the Bammies in a 9 to 8 argument that must have left the Hamilton fans dizzy with excitement. Until that last Wildcat surge it looked as if the Ponton machine had earned a win over the hard-hitting Wildcats right in their own lair but Mr. Football himself, otherwise Joe Krol, came to the rescue with a one-man show that had even the radio fans on their feet. With Hamilton apparently beaten as the last quarter rapidly passed with the Bammies leading 8 to 3, Krol suddenly took to the air with a series of successful passes until the Cats had clawed their way deep into Toronto territory. Then with the Beach defence all spread out to take care of the last desperate pass that they were sure was coming, Krol crossed them up by running the ball over in a smashing, twisting dash that saved the game. It was a great finish to a grim battle.

* * * * * *

Toronto Maple Leafs are setting the pace in the National Hockey League and right now have the opposition looking rather bewildered. The Toronto gang knocked off the Boston Bruins Saturday night in hollow fashion, outscoring the Rossmen 7 goals to 2 and that was four wins in a row for Hap Day's fast-travelling Leafs, two of them scored on the road. To make the Toronto position a little more secure, the only other undefeated club in the loop, the Detroit Red Wings lost a close one to the Canadiens in Montreal Saturday night 3 to 2. The Canadiens may not have attained their dazzling speed of last season as yet but evidently they have not lost their dominance over the Red Wings who played the Flying Frenchmen ten times last season without being able to win a game from them. The nearest they got was to tie the Flying Frenchmen once. Now the team tutored by Dick Irvin have started right in where they left off and as a result the Red Wings after two easy victories over Rangers and Boston fell down in their first real test of the present season.

* * * * * *

They Do It Again

Canadiens ascendancy over the Red Wings was continued last night at Detroit when the Flying Frenchmen came from behind to grab off another 3 to 2 win for the second time in two nights. Jack Adams' hired help looked to have that one tucked away in the early stages for Mud Bruneteau and Syd Howe fired first period goals with no reply from the Montreal sharpshooters. However Canadiens fought back, Buddy O'Connor scored the only goal of the second period, Toe Blake who beat the Wings the night before evened it up in the second minute of the third session and finally Murph Chamberlain potted the winner with 67 seconds to go. Meanwhile at Chicago the Boston Bruins grabbed off their first win of the season by outscoring the Black Hawks 6 to 3 with Herbie Cain setting the pace with three goals. The win left the Rangers the only team in the loop that has not yet won a game.

* * * * * *

According to Secretary F. R. Feaver of Hamilton the O.A.S.A. during the past summer had the most successful season in its history. The 1944 championships have been awarded in all divisions the secretary announces. Dual championships were declared in Senior B. An all Ontario championship was won in Intermediate A. Dual championships were also declared in Juvenile A. Congratulations have been extended to the championship teams as follows: Senior A, Hamilton H.P.A.A.A. Beavers; Senior B Northern, Sudbury Shamrocks; Senior B Southern, Hamilton Farrar's; Intermediate A, Fort Erie Industrial Food Services; Intermediate A Northern, Sault Ste. Marie St. Veronicas; Intermediate B, Orillia White Grill; Intermediate C, Batawa Bombers; Junior A, Windsor Dayus Mic-Macs; Junior B, Winona A.A.; Juvenile A Northern, Sault Ste. Marie Esquires; Juvenile A Southern, Hamilton Tates; Juvenile B, Orillia Lions.

* * * * * *

Sporting Chili Con Carne: Mick Magee who is playing football with Hagersville R.C.A.F. this season took a holiday Saturday for a week-end trip home and found himself slap in the middle of a rugby game after all.... He was drafted as umpire for the Balmy Beach-Peterborough junior tangle.... Bill Calladine bagged his second goal of the season last night in the Bruins 6 to 3 win over Black Hawks.... Hastings and Campbellford have entered teams in the O.H.A. junior B series.... And this city of 30,000 goes without a single entry in organized hockey.... We may continue to go unrepresented for many a moon if friends of hockey and of sport generally do not make sure that that bylaw carries next month. ....There are only three clubs in the Ontario senior series, a development that shows the trend in hockey where the present emphasis is on the 'teen age divisions.... The annual banquet of the Ladies' Softball League will be held at the Canadian Legion Hall tomorrow, Tuesday when the trophies will be presented to last season's championship teams.

16 Donors Give Blood

MARMORA, Nov. 6 — (ENS) — Three new donors were included among the sixteen which boarded the Belleville bus on Sunday for the clinic held that morning in Belleville. Also making the trip was a donor who had given three donations elsewhere. The donors were: William Dickson 7, Harry Keating 7, Harold Price 6, C. R. Whittemore 6, Hugh Forsyth 6, Nelson Wilder 5, Fred Wells 5, Hugh Brady 5, Kenneth Lough 5, Irwin McCoy 4, Garnet McCann 4, John Brown 3, William Barlow 3, William McComb 1, Mrs. William McComb 1, Mrs. Horace Neath 1.

Spike Matthews Sparks Petes To 21-6 Victory

Peterborough juniors finally broke into the win column Saturday when they defeated Toronto Balmy Beach juniors 21 to 6 at Riverside Park, on a field made slippery by the morning rain.

The Queen City youngsters are members of the same T.R.U. group as Westsides and Vikings, both of whom had previously defeated the Petes here. They did not shape up as strong as those aggregations but put on a good show against a Peterborough team that played much sounder football than in its two previous engagements.

Spike Matthews, home on leave from the R.C.N.V.R., played quarter for the Petes, and the presence of the former Collegiate star was a big help, offensively and defensively. The Navy boy went over for two touchdowns, hit the line hard and used good judgment in handling plays when the homesters were on the attack. Ron Hodson played brilliantly in the backfield, carrying the ball for big gains and kicking well, and Shadgett also showed to advantage. Griffin at outside wing distinguished himself by doing some sparkling catching of forward passes and turned one of them into a 50 yard dash for a touchdown.

For the visitors Frank Davis, clever flying wing, was a one man task force. Davis did most of the ball-toting, all the forward passing and some of the booting for the Bammies and he was good at everything he tackled. Roy also showed a nice turn of speed and one of his dashes around the end set the stage for the Toronto touchdown. Fidler was about the pick of the front liners.

Petes Score First

Balmy Beach threatened in the opening moments of the game when Fidler dropped on a loose ball after a Peterborough fumble. The visitors could not gain through the line, however, and Davis tried for a field goal, his placement kick being just wide of the uprights and the Petes ran the ball out. A little later the home crew recovered on a Balmy Beach fumble and started an attack that wound up in a touchdown. A 30 yard forward pass by Bill Shadgett, nicely taken by Vic Griffin paved the way for the major score. Shadgett ripped through for a big gain and Spike Matthews on a quarterback sneak plunged over for a touchdown. It was not converted.

The Petes continued to press in the second quarter and added another try after a march from midfield. Balmy Beach made a determined stand on their goal line but Jack Wade finally cracked through for a touchdown which was not converted.

A Long Gallop

Soon after Vic Griffin put the homesters further in front when he ran 50 yards after taking a forward pass from Horton. It was a sleeper play and Armstrong for the Bammies almost intercepted the long toss. The ball however bounced out of his hands into Griffin's arms and the Peterborough end was away for a touchdown, going around the Toronto safety man. Griffin converted with a dropkick to make the score 16 to 0, and it remained that way at the half.

Balmy Beach, sparked by Davis, played their best football in the third period. The Petes kicked off forcing the play into Toronto territory but the visitors started a drive at their own goal line that was not stopped until they had scored a touchdown. Davis threw two forward passes down the centre to Fidler and Armstrong for 25 yard gains. Then on a cutback play that completely fooled the Petes, Roy dashed around the homesters right end and ran 40 yards before he was hauled down 10 yards out. The Bammies took it over in two plunges, Roy carrying the ball across for the major score. Davis converted with a drop kick to make it 16 to 6.

Peterborough scored the only touchdown in the final period and they earned it by a driving march from centre field with Ron Hodson contributing several long gains and Spike Matthews completing the advance with a dash around Balmy Beach's left end for a touchdown, straight-arming off several tackles. The convert failed. Final score, Peterborough 21, Balmy Beach 6.

Balmy Beach—Flying wing, F. Davis; halves, Roy, Armstrong, Bickerton; quarter, Stewart; snap, Baldasse; insides, Oliver, Johnston; middles, Paynton, Burns; outsides, Miller, Burns; alternates, Bailey, Mulligan, Black, Vanuven, Heatherman, W. Davis.

Peterborough—Flying wing, Lynch halves, Hodson, Shadgett, Withers; quarter, Matthews; snap, Pagett; inside wings, Miller, Menzies; middles, Harris, Jordan; outsides, Griffin, Dugan; alternates, Wilford, Wade, Lucano, Daly, Burns, Jim Conlin John Conlin, Neimen, Dyer, Quigley Brooks.

Referee—Gordie Young; Umpire, Micky Magee.

DIES AT 109

WOLVERTON, England — (CP). — Born before Queen Victoria came to the throne, 109-year-old John Christian Francklow died in this Buckinghamshire town. He drew an old-age pension from the time the first pensions act came into force 35 years ago.

ROUNDING FIRST TURN AT JAMAICA TRACK—Anunow leads the pack here as they round the first turn during the second race at Jamaica Track, N.Y. Although leading all the way Anunow lost out at the finish and came in to show. Voloway with Jockey Smith up won this race and paid $8.50.

Cobourg Beats P.C.V.S. Juniors

Opening with clever forward passing in the second half, Cobourg Collegiate defeated Peterborough Collegiate Juniors 17 to 6, Saturday at the Exhibition Grounds in Cobourg. The defeat puts the Peterborough boys out of the running as far as the series championship goes, although one more game is scheduled with Trinity College, Port Hope.

Peterborough led the scoring 6 to 5 at the end of of the first half; forward passing that somewhat baffled the Petes piled up the Cobourg count. Bad weather kept a large crowd from being on hand, and the first half was played almost entirely in the rain.

Busher Jackson Definitely Out

TORONTO, Nov. 6 — (CP). — Harvey (Busher) Jackson has definitely retired from the National Hockey League after 18 seasons' campaigning, Manager Art Ross of Boston Bruins announced at the week-end. Now 33, Jackson turned pro in the 1929-30 season, joining Toronto Maple Leafs with whom he gained fame as a member of the Charlie Conacher - Joe Primeau-Jackson "kid line." Later he played with Brooklyn Americans, and then went to Bruins three years ago.

He stands fifth among the eleven players who have scored 200 or more goals in the National Hockey League. His total is 241, exceeded only by Nels Stewart, the late Howie Morenz, Auriel Joliat, and Cy Denneny.

Valleyfield Wins First Home Game

VALLEYFIELD, Que., Nov. 6—(CP)—Valleyfield Braves Sunday won their first home game in the newly-formed inter-provincial hockey league defeating Cornwall Fliers 9-4.

Connolly led the Valleyfield scorers with two goals. Joannette also was helpful in scoring two points and chalked up one by himself.

Burr and Perron were the outstanding Cornwall players and their combination helped score two of the Fliers' four points.

Lineup:

Cornwall—Goal, Renault defence. Dupuis, Tapin; centre, Carragher; wings, Perron, Bhoule; subs, Hebert J. Renault, Bourget, Savard, Burr Lebrun, Proulx, Descroches.

Valleyfield — Goal, Chatel; defence, Anderson, Poissant; wings, Boyer, Vinet; subs, Leduc, Connolly, McIntosh, Cadieux, Gibbon, Leboeuf, Lascalles.

ELEMENTARY CHURNING

Butter was made by some tribes in Tartary by filling a skin bag with milk, tying it to a saddle and dragging it over rough ground by way of churning.

Paints for House, Car, Truck or Implements

EASIFLOW HOUSE and FLOOR PAINT, Only

Quart 75c Gallon 2.35

FAIRWAY ARMOR-COAT PAINT

Quart 1.09 Gallon 3.95

None better—Tested proven Products

SAVE SAFELY AT

Canadian Tire Corp'n. Associate Store

I. R. KEEFER Proprietor

342-4 Water St. Phone 8281 (OPPOSITE MARKET)

Old Country Soccer Results

Scottish Southern League

Airdrieonians 0, Patrick Thistle 3
Clyde 5 Hearts 1
Falkirk 3, Third Lanark 1
Hibernian 6, St. Mirren 2
Motherwell 2, Celtic 1
Queen's Park 8, Albion Rovers 1
Rangers 2, Morton 4

Scottish Northeastern League

Aberdeen 4, Rangers 1
Dundee 2, Dundee United 2
East Fife 4, Abroath 0
Hearts 3, Falkirk 1
Raith Rovers 3, Dunfermline Ath. 1

League North

Blackpool Rovers 4, Southport 2
Blackpool 1, Oldham Athletic 3
Bolton Wand. 3, Accrington S. 3
Bradford City 2, Leeds United 6
Chester 5, Stockport County 2
Chesterfield 1, Doncaster R. 2
Crewe Alexandra 0, Wrexham 1
Darlington 1, Gateshead 6
Halifax Town 2, Burnley 1
Hartlepools U. 2, Middlesbrough 3
Huddersfield Town 3, Sunderland 0
Leicester City 2, Coventry City 1
Lincoln City 0, Sheffield Wed. 3
Liverpool 3, Manchester United 2
Manchester City 1, Everton 3
Mansfield Town 1, Barnsley 1
Newcastle United 7, Hull City 0
Northampton Town 1, Walsall 1
Notts County 1, Derby County 4
Port Vale 2, Aston Villa 1
Rochdale 5, Preston North End 2
Rotherham U. 1, Nottingham For. 2
Sheffield U. 3, Grimbsy Town 1
Tranmere Rovers 2, Bury 1
W. Bromwich Alb. 2, Stoke City 3
York City 4, Bradford 1
Birmingham 1, Wolverhampton 0

Football League South

Brighton and Hove Albion 1, Charlton Athletic 7
Clapton Orient 0, W. Ham Utd. 3
Fulham 0, Brentford 2
Luton Town 2, Watford 3
Milwall 1, Crystal Palace 2
Portsmouth 4, Queen's Pk. Rangers 1
Reading 3, Arsenal 1
Southampton 3, Chelsea 3
Tottenham Hotspurs 7, Aldershot 0

League West

Aberaman Ath. 0, Cardiff City 3
Bristol City 4, Swansea Town 2
Lovells Athletic 3, Bath City 3

Other Matches

Gillingham 1, Southeastern C. 1
Norwich City 5, R. Armored Cps. 1

Irish League

Derry City 3, Cliftonville 1
Glentoran 1, Belfast Celtic 2
Linfield 7, Distillery 1

$1,500 Bet

VANCOUVER, Nov. 6—(CP). — Paul Lambert of nearby Lasquetti Island announced last night he was betting one of his private islands in the Gulf of Georgie against $1,500 that President Roosevelt will be re-elected Tuesday. If he wins his bet he said he would use the $1,500 to entertain soldiers in military hospitals.

Complete Auto Service

MOTOR REPAIR. BODY BUMPING. REPAINTING

J. J. DUFFUS CO.

Tel. 8787

THERE'S CHARACTER IN HANDS — AND IN TOBACCOS!

Remembrance Day, November 11 Poppies on sale as usual. Give generously.

Tom Morgan's hands tamp a pipe with the same loving care with which he planks a sailboat. Honest quality — that's what Tom goes for... and that's why he always smokes Old Virginia.

OLD VIRGINIA PIPE TOBACCO

a real pipe smoker's tobacco

TRY OLD VIRGINIA FINE CUT FOR ROLLING YOUR OWN

For convenience and economy

FAIRBANKS-MORSE Automatic COAL STOKER

MADE IN CANADA

THE CANADIAN FAIRBANKS-MORSE CO. LIMITED

26-28 Front Street W., Toronto

For Sale by Adamson & Dobbin, 175 Simcoe St.

Hornets Take 2 Games Over Week-end

By The Canadian Press

Pittsburgh Hornets tightened their hold on first place in the American Hockey League over the week-end by defeating Hershey Bears 4-1 Saturday night and Providence Reds 3-2 last night.

Cleveland Barons suffered their second straight defeat on home ice Saturday night when they bowed to Indianapolis Capitals 2-1. In the circuit's only other encounters Buffalo Bisons last night defeated Hershey Bears 2-1, Caps whipped St. Louis 6-3.

Both Hornet victories were made on foreign ice. At Hershey, Tony Hemmerling rapped home their first goal early in the second period. Bill Gooden evened the count for Bears on a fast breakaway five minutes later. However only 30 seconds later, Doc Prentice put Pittsburgh in the lead on a fast-clicking play set up by Bob Gracie and Bob Walton. Wendell Jamieson and Gracie accounted for the two other tallies.

Walton started the scoring at Providence in the first period last night but Reds' Bill Whittet tied the score in the middle frame. Bill Hudson gave Reds a lead in the final frame, but the count was evened three minutes later by Hemmerling. Dede Klein made Hornets' winning tally just 35 seconds before the final whistle on a spectacular pass from player-coach Max Kaminsky.

In the Cleveland-Indianapolis contest, Tony Buckovich gave Caps a one-goal lead on the first period. Jack Hewson made it 2-0 in the third after a scoreless, but hard-fought second period. Leo Gaspirini drove home Barons' only tally with just nine seconds to go.

Wants Autopsy

KINGSTON, Nov. 6—(CP)—Coroner C. W. Bennett said an autopsy will be held regarding the death of William R. Terwilleger, 23, of Edmonton, science student of Queen's University who was found dead in his room late Saturday. Terwilleger recently was discharged from the R.C.A.F. after two years' service.

WEEK'S EVENTS
At The
Summer Gardens
—MONDAY AND WED.—
Roller Skating
New Thrills on Rubber Wheels
Silent and Dustless
—TUESDAY—
WRESTLING
Outstanding World Wrestlers
—THURSDAY—
JIM BLACK
and
His Red River Ramblers
—FRIDAY and SAT.—
DANCING
To
"The Melody Men"
"Your Amusement Centre"
SUMMER GARDENS
PETERBOROUGH

Canadian Sport Snapshots

By SYD THOMAS
Canadian Press Staff Writer

TORONTO, Nov. 6 — (CP). — Batten don the hatches, the storm has broken. In answer to that latest literature on the hockey Hall of Fame, issued by Capt. Jim Sutherland in Kingston, Ont., comes a blast from "Gee" Ahern in the Halifax Herald calculated to shiver the genial captain's timbers fore and aft:

Branding work as "a desperate effort" to justify selection of Kingston as site of the Fame Hall, "Gee" replies: "As all good Canadians know, ice hockey originated in Halifax many years before there was a Kingston." Furthermore, he will have nothing to do with the claim hockey started in England about 1813 or previously as "bandy."

The Halifax writer goes on to say that after the war a "real hockey Hall of Fame" will be established in Halifax. Soon, he adds ominously, "when the president of a great university is ready, an announcement will be made that will halt Captain Sutherland and his Kingston pals."

It all sounds like an interesting debate, but us, we're strictly neutral.

Untouchables?

Bill (Ottawa Journal) Westwick wonders if the players in the Quebec Senior Hockey League will be "untouchables" now that the league has determined to go its own way without the loving sanction of the Canadian Amateur Hockey Association and its affiliates. The National Hockey League has close agreement with the C.A.H.A., and if the amateur body says to keep hands off the Outlaws, the pros may have to string along. And with the current shortage of good players, that would be a hardship.

Incidentally:

The Toronto Maple Leafs (baseball edition) has made arrangements for the second annual professional-amateur all-star game in Toronto next summer. The game last summer was so successful, that the professionals probably will make their helping hand gesture to the district amateurs a regular thing... The Maritimes aren't concerned about the C.A.H.A.'s opposition to Eastern teams importing Western hockey players, but they would have been very hot about it a few years ago, comments Bill (Moncton Transcript) Hutchinson. Back in the early 1930's Moncton Hawks imported nearly an entire team from Manitoba, and went on to annex the Allan Cup in 1934 and 1935.

Here and There in Sport

By The Canadian Press

H. A. Campbell of Windsor was re-elected president of the Ontario Basketball Association at its annual meeting in Toronto Saturday. Other officers re-elected Ed Dixon of St. Catharines, 1st vice-president, and Wilson Marks of Toronto, 2nd vice-president. Myles Leeson of Merritton was elected secretary, succeeding Laurie Irwin of Toronto.

Jack Allen, manager of Dave Castilloux of Montreal, Canadian lightweight and welterweight champion, said last night that Eddie Quinn, Montreal fight manager, had made an offer to have Bobby Gunther of Detroit fight Castilloux in Montreal Nov. 14. Allen is withholding any decision until after tonight's fight here between Castilloux and Joey Peralta, Mexican lightweight king.

New Record

New York closed its scheduled 181-day racing program Saturday at Jamaica with a $3,541,167 betting day, a world's record for a seven-event program. It wiped out the previous record of $3,461,406 set at the same park only a week before. The crowd of 36,512 established another record by pouring $189,116 into the daily double pool.

Three and possibly four senior "A" clubs will start their season Nov. 27, with the schedule to be announced later, it was decided at an executive meeting of the Ontario Hockey Association at Toronto Saturday. Definite starters are Toronto Staffords, Hamilton and St. Catharines, Ont.

The O.H.A. accepted Toronto Staffords as the new club in the senior "A" group for the 1944-45 season. New clubs accepted in the junior "B" division are Hastings, Campbellford, Woodstock, St. Andrew's College, Stratford, Alvinston, Watford, Forest, Glencoe and Petrolia. The 55th annual meeting of the O.H.A. will be held in Toronto Nov. 25.

Henry Armstrong, years past his great prime, still can hit. He proved it Saturday at Portland, Ore., by knocking out Mike Belloise of New York in the fourth heat of their scheduled 10-round bout. After taking the first three rounds with ease, little perpetual motion ended the battle with a smashing left hook to Belloise's chin.

St. Louis Browns reported yesterday that three of their players, including one member of the 1944 American League champions, have been inducted into the armed forces since the end of the season.

They are Al Zarilla, hard-hitting but erratic left fielder; Paul Dean, younger member of the famous "Me 'n Paul" duo who won fame with the Cardinals and who this season pitched for Little Rock; and Bill Seinsoth, a pitcher recalled from Toledo just before the season ended.

MOVIE TIME TABLE

Centre—"The Lodger", 1.35, 4.22, 7.10, 9.55; "Career Girl", 3.10, 6.04, 8.48.

Regent—"Fired Wife", 2.45, 5.10, 7.30, 10.00; "Two Man Submarine" 1.45, 4.05, 6.30, 8.55.

Capitol—"The Mask of Dimitrios", 3.25, 6.30, 9.25; "Allergic to Love", 2.20, 5.25, 8.20. Last complete show, 8.05.

Week-end Stars

By The Canadian Press

Toe Blake, Montreal Canadiens, who pay-off goal in the third period gave Canadiens a 3-2 decision over Detroit Red Wings Saturday.

Mel (Sudden Death) Hill, Toronto Maple Leafs, whose two neat goals, one in the second period and the other in the last minute of the game, helped his team to defeat Boston Bruins 7-2 Saturday night.

Murph Chamberlain, Montreal Canadiens, whose scoring with only a minute and seven seconds left to play gave his team a 3-2 decision over Detroit Red Wings last night.

"Enjoy Good Radio Reception"
BROWN'S
RADIO SERVICE
Phone 4483

Boston Loses At Toronto; Beats Hawks

By ERIC SANDERSON
Canadian Press Staff Writer

Coach Hap Day's league-leading Toronto Maple Leafs left no doubts in the minds of hockey fans they intend to make a strong bid for the National Hockey League championship by handing Boston Bruins a 7-2 defeat Saturday night on home ice. The victory was their fourth without a loss this season.

Montreal Canadiens, Stanley Cup champions, snagged a double victory from Jack Adams' Detroit Red Wings, winning 3-2 at home on Saturday and by an identical score on Detroit ice Sunday, to move ahead of Wings into second place, two points back of Toronto.

To top the week-end hostilities, the Bruins played hosts to Chicago Black Hawks Sunday and in doing so scored a 6-3 triumph, their first in four starts this season.

For the second week-end, more than 55,0000 persons watched the games.

Playing before a crowd of 13,580 Toronto held the upper hand most of the way in ther contest with Bruins. Mel (Sudden Death) Hill, making his debut on home ice, scored two goals for the Leafs and Dave (Sweeney) Schriner continued his hot pace by counting once and assisting in another. Ted Kennedy, Lorne Carr, Bob Davidson and Pete Backor got the others. Ken Smith and Bill Jennings scored Boston's only goals, both in the last period.

Montreal had to fight hard for both their victories. In the first match they breezed into a 2-0 lead early in the opening period on goals by Maurice Richard and Dutch Hiller, before veteran Syd Howe counted for the Red Wings. Then Steve Wochy netted the only goal of the second period to deadlock the count. With eight minutes to go in the final stanza Toe Blake found the mark after a passing attack with Leo Lamoureux and Butch Bouchard.

Canadiens Win

Canadiens had to come from behind to win Sunday. Modere (Mud) Bruneteau and veteran Syd Howe got goals for Detroit in the first period. Then Buddy O'Connor scored Montreal's first counter after stealing the puck from Bill Quackenbush midway through the second.

In the third session, Blake bounced a 30-foot shot from a difficult angle off Howe's pads into the Detroit net to tie the game and less than two minutes from time, with a tie almost assured, Murphy Chamberlain hooked a short pass from the side around Goalie Connie Dion.

At Chicago a capacity crowd of 16,707 watched the first line of Cowley-Jennings-Cain click for five of the six goals. Cain netted three and Cowley, two, with Jennings getting an assist on one. Norm Calladine got the other marker.

Lude Check, Fido Purpur and Harvey Fraser counted for Chicago. The Bruins led almost from the outset and skated at a lightning pace all the way. They led 3-1 at the end of the first period and held a 4-2 margin going into the last.

ANTS FEED WELL

Ants have a great variety of food preferences — some are carnivorous other feed upon nectar and honeydew, others gather seed and some live on fungi which they cultivate.

VICTORY STAR SHOW—A brilliant cast of distinguished artists from Broadway, Hollywood and concert hall will journey to Toronto to donate their services for the final gala Victory Star Show in the current series on Wednesday at Massey Hall. Headliners for this hour of splendid entertainment include Ingrid Bergman, talented and beautiful star of two continents; Ralph Bellamy, Left, widely-known stage and screen personality; Judith Evelyn, Centre, Canadian stage star; Alec Templeton, Right, brilliant piano virtuoso; Earl Wrightson, young American baritone, and Canada's Percy Faith, who will direct the special Victory Loan orchestra and choir. This Victory Star Show will be broadcast over CHEX at 8.30 p.m.

The Sports Round-Up

By HUGH FULLERTON, Jr.
Associated Press Staff Writer

NEW YORK, Nov. 6 — (AP) — Grant Pollock of Clinton, Ill., offers a prospectus of an amphibious postwar winter sports program which embraces ski running, toboggan and bobsled racing and snow polo — which he describes as a game played on bobsleds going down a race track at full speed. . . . Obviously Mr. Pollock has only the foggiest idea of modern bobsled racing and his program, as outlined, would leave few survivors. But in it he has one idea worth following up. . . . That is that snow sports, just becoming popular in the United States when the car came along, offer a big field in which employment can be created for returning soldiers. . . . A lot of those boys will need healthful work—the United States Golf Association has recognized that in its plan to employ wounded veterans on golf courses—and that's just what they can get clearing rocky hillsides in summer and digging city folks out of snowdrifts in winter.

Monday Matinee

When Chattanooga Joe Engel broached the subject of moving his Southern Association franchise to Miami to the league directors, he waited until they were together then entered the room lugging a large potted palm and a bag of oranges. . . . Lieut. Alf Vanderbilt, who left hoss racing for the Navy, has been assigned to Hollywood as advisor on a picture about P-T boats. . . . Alfredo Do Oro, 82-year-old Cuban billard whiz, has been sent to hospital with a serious injury as a result of being hit by a car.

FOOTBALL RESULTS

O.R.F.U.
Final Standings

	W	L	F	A	Pts
Hamilton	5	1	102	28	10
Balmy Beach	4	2	105	33	8
Ottawa	3	3	74	71	6
Indians	0	6	19	168	0

Saturday's Results
Hamilton 9, Balmy Beach 8

SERVICES LEAGUE
Final Standings

	W	L	T	F	A	Pts
Hagersville	4	1	1	74	46	9
Navy	4	2	0	80	54	8
Camp Borden	3	2	1	94	57	7
St. Thomas	0	6	0	18	109	0

Saturday's Results
Camp Borden 17, Navy 13

QUEBEC UNION
Montreal Navy 27, McGill 5

LITTLE BIG FOUR
Finals
Ridley 12, St. Andrew's 1

EXHIBITION
Hagersville 29, Western 18

U.S. COLLEGE
East
Army 83, Villanova 0
Cornell 25, Columbia 7
Michigan 41, Pennsylvania 19
Navy 32, Notre Dame 13
Penn State 41, Syracuse 0
Rutgers 19, Lehigh 6
West Virginia 6, Temple 0
Yale 6, Dartmouth 0

South
Arkansas 7, Texas A. & M. 6
Duke 19, Georgia Tech 13
Georgia 14, Alabama 7
Mississippi State 26, Kentucky 0
Randolph Field 68, N. Texas A. 0
Texas 34, Southern Methodist 7
Texas Christian 19, Chatham F. 7
Wake Forest 13, Clemson 7

Midwest
Iowa 27, Nebraska 6
Minnesota 14, Northwestern 14
Missouri 13, Michigan State 7
Norman N. 15, Oklahoma A & M 0
Ohio State 21, Indiana 7
Oklahoma 12, Ohio State 7
Purdue 35, Wisconsin 0

Far West
Alameda C.G. 12, California 6
Southern California 28, San Diego Naval 21
Utah 0, Denver 0

HOCKEY

NATIONAL LEAGUE

	W	L	F	A	Pts
Toronto	4	0	24	9	8
Canadiens	3	1	10	10	6
Detroit	2	2	21	10	4
Chicago	1	2	16	20	2
Boston	1	3	11	20	2
Rangers	0	3	7	20	0

Sunday's Results
Montreal 3, Detroit 2
Boston 6, Chicago 3

Saturday's Results
Toronto 7, Boston 2
Canadiens 3, Detroit 2

AMERICAN LEAGUE
Sunday's Results
Indianapolis 6, St. Louis 3
Pittsburgh 3, Providence 2

Saturday's Results
Indianapolis 2, Cleveland 1
Pittsburgh 4, Hershey 1

What's On the Air

Stations	Kilocycles
CHEX	1430
CBL	740
CFRB	860
WEAF	660
CJBC	1010
WABC	880

Symbols: D—Drama; M—Musical; R—Religious; S—Songs; T—Talk; V—Variety; N—News

This Program has been given the Peterborough Examiner by stations herein listed. If the presentations as scheduled are not on the air, the fault lies with the stations and not with the Examiner.

Radio Station CHEX Carries the News on the Hour

MONDAY EVENING

6:00 P.M.
CHEX—News; Tune of Times
CBL—Relax and Enjoy
CFRB—Recipe Tunes
CJBC—High School Highlights

6:15 P.M.
CHEX—Swing and Sway
CBL—News; Farm Report
WEAF—Serenade to America
CFRB—Wanna Know S'm'thin

6:30 P.M.
CHEX—News, Rhythm R'nd-up
CBL—Curtain Echoes
WABC—Jeri Sullavan-S

6:45 P.M.
CHEX—The People Ask
CJBC—The Old Observer
WEAF—Lowell Thomas-N
CBL—BBC News

7:00 P.M.
CHEX—News; Sportcast
CFRB—Vic and Sade-D
CJBC—Horace Heidt Time
WEAF—Music Shop
CBL—Salon Musicale

7:15 P.M.
CHEX—Change in Rhythm
CFRB—Musical Revue
WABC—Hopper's Hollywood
WEAF—News of the World

7:30 P.M.
CHEX—Rehabilitation-T
CBL—Gen. McNaughton-T
CFRB—Lum and Abner-D
WABC—Thanks to Yanks

7:45 P.M.
CHEX—Pattern in Silk-M
CBL—News Roundup
WEAF—H V Kaltenborn-N

8:00 P.M.
CHEX—Command Performance
CFRB—Vox Pop
WEAF—Woman of Courage-D
CBL—Victory Parade
WJZ—Watch the World-N

8:30 P.M.
CHEX—Blind Date
WABC—Gay Revue-M
CFRB—Spin to Win
CBL—National Farm Forum
WEAF—Firestone Musical

9:00 P.M.
CHEX—News; Concert Hall
CFRB—Radio Theatre-D
CBL—Georgian Singers
WEAF—Telephone Hour-M
CJBC—Let's Visit

9:30 P.M.
CHEX—Information-Please
CFRB—Radio Theatre
CBL—Recital

10:00 P.M.
CHEX—The Wrong Box-D
WABC—Screen Guild Players
CBL—National News
WEAF—President Roosevelt

10:30 P.M.
CHEX—To be announced
WABC—Johnny Morgan Show
CBL—Don Turner's Orch.
WEAF—Dr I Q

11:00 P.M.
CHEX—News; Sign Off
WEAF—Gov. Thomas Dewey

TUESDAY MORNING

6:00 A.M.
CHEX—Early Risers

6:30 A.M.
CHEX—News

7:00 A.M.
CHEX—News

7:30 A.M.
CHEX—News Highlights

7:45 A.M.
CHEX—Morning Cheer

8:00 A.M.
CHEX—News
CJBC—It's About Time-M

8:15 A.M.
CHEX—Victory Loan
CFRB—Coffee Time-M
WABC—The Jubilaires

8:30 A.M.
CHEX—Breakfast Musicale
CJBC—Reflections-M
CFRB—Coffee Club-V
CBL—March Past

8:45 A.M.
CHEX—Morning Devotions
CFRB—Coffee Club
CBL—March Past

9:00 A.M.
CHEX—News; Port Hope
CFRB—Friendly Music
CBL—Mirth and Madness-V
CJBC—Breakfast Club-V

9:15 A.M.
CHEX—Port Hope Show
CFRB—Hi, Neighbor

9:30 A.M.
CHEX—For Shut-Ins
CBL—Daytime Classics-M

9:45 A.M.
CHEX—Voice of Memory

10:00 A.M.
CHEX—News; Lindsay Salute
CFRB—Woman's World
WEAF—Lora Lawton-D
WABC—Valiant Lady-D

10:15 A.M.
CFRB—Spotlight on Rhythm
WABC—Light of the World-D

10:30 A.M.
CHEX—Lindsay Salute
CBL—Ethelwyn Hobbes-T
CFRB—Kate Aitken-T
WABC—This Changing World

10:45 A.M.
CHEX—Victory Loan Show
CBL—Sweet Hour of Prayer
CJBC—Listening Post-D

11:00 A.M.
CHEX—News; Masterworks
CBL—Road of Life-D
WABC—Amanda-D

11:30 A.M.
CHEX—Piano Program
CBL—Soldier's Wife-D
WEAF—Star Playhouse

11:45 A.M.
CHEX—Magic of the Waltz
WEAF—David Harum-D
CFRB—Do You Remember?
WABC—Aunt Jenny-D

TUESDAY AFTERNOON

12:00 NOON
CHEX—News, Home Folks
CJBC—Words and Music
CBL—BBC News
WABC—Kate Smith Speaks

12:15 P.M.
CHEX—Musical Moods
CFRB—Farm Broadcast
CJBC—Music Mixers

12.30 P.M.
CHEX—News; Farm News
CBL—Farm Broadcast

1:00 P.M.
CHEX—News; Home Folks
WEAF—Sketches in Melody

1:15 P.M.
CHEX—Home Folks

1:30 P.M.
CHEX—Chapel Chimes-M
CFRB—Dance Time-M
WABC—Bernadine Flynn-T

1:45 P.M.
CHEX—Sing a Song
CJBC—Kathleen Livingstone
WABC—The Goldbergs-D

2:00 P.M.
CHEX—News, Siesta Time
CBL—School Broadcast
WEAF—Guiding Light-D

2:15 P.M.
CHEX—Siesta Time
CJBC—Mystery Chef, Recipes
WEAF—To-day's Children-D
CFRB—Helen Trent-D

2:30 P.M.
CHEX—The Lady Sings
CBL—Matinee Melodies-M
CJBC—Ladies Be Seated
WEAF—Woman in White-D

2:45 P.M.
CHEX—Meet the Band
CFRB—House of Melody
WEAF—Hymns of Churches

3:00 P.M.
CHEX—News; Listen to Liebert
CBL—A Woman of America-D
CJBC—Bob Rhodes Orchestra

3:15 P.M.
CHEX—Book Review

3:30 P.M.
CHEX—Vocalist for the Day
CFRB—Capsules of Melody
CBL—Pepper Young-D

3:45 P.M.
CHEX—Voice of Memory
CBL—Right to Happiness
CJBC—Al Trace's Orchestra

4:00 P.M.
CHEX—News, Ballroom
CBL—Liptonaires-M
CJBC—Ethel and Albert
WABC—Service Time-V

4:15 P.M.
CHEX—Ballroom Time
CFRB—Big Sister-D
CBL—School for Parents
CJBC—Don Norman Show-V

4:30 P.M.
CHEX—Ballroom Time
CBL—Modern Musicians
CFRB—Leslie Stowe

4:45 P.M.
CFRB—Advs. Perry Mason-D
CJBC—Adven. Tin Soldier-D
CBL—Artists of To-morrow

5:00 P.M.
CHEX—Robertson Davies-T
WABC—Sing Along Club
CBL—Front Line Family
CJBC—Terry and Pirates-D

5:05 P.M.
CHEX—Melody Matinee

5:15 P.M.
CHEX—Secret Service Scouts
CFRB—Sing Along Club-S

5:30 P.M.
CHEX—The Jesters-S
CFRB—Superman-D
CBL—Listen to London
CJBC—Adven. Sea Hound-D

5:45 P.M.
CHEX—Musical Moment
CJBC—Sonny and Suzy-D
CFRB—Lone Ranger-D

THE SUPERTEST Concert Orchestra
COMMAND PERFORMANCE
SIR ERNEST MACMILLAN Conducting
CANADA'S FAVOURITE "ALL CANADIAN" MUSICAL PROGRAM
CHEX, PETERBORO
MONDAYS 8.00 PM
and DOMINION NETWORK
THE VICTORIA CROSS Weekly Feature!
A full half-hour of enjoyment. Special arrangements of familiar classics ... music show hits ... operatic highlights ... rousing march tunes, by Canada's Knight-Conductor, SIR ERNEST MACMILLAN

Theatres - Dances - Radio

Hamilton Cats Upset Balmy Beach In Ontario Football Union Game

(By The Canadian Press)

Joe Krol, the outstanding halfback in Canadian football this season, was cast in a familiar role Saturday as he accounted for all nine points scored by Hamilton Wildcats in a 9-8 victory over Toronto Balmy Beach in the final scheduled game in the Ontario Rugby Football Union this season.

The victory gave the Wildcats first place in the final Union standing with five wins and one defeat for a two-point margin over Beaches, who won four games and lost two. The two teams meet again in Hamilton next Saturday in the opening game of a home-and-home points-to-count series for the Union championship.

The Ontario Armed Services Football League schedule wound up with a single game in Toronto where Camp Borden R.C.A.F. Hurricanes defeated Toronto Navy Bulldogs, 17-13, in a contest featured by an 80-yard touchdown run by Sgt. Doug Pyzer of Hurricanes and a touchdown by OS. Tom Ford of Navy on the last play of the game.

The defeat left Navy in second place in the final league standings, only one point behind Hagersville R.C.A.F. Bombers who were not scheduled but went to London, Ont., for an exhibition game and snapped the undefeated record of the University of Western Ontario Mustangs with a 29-18 triumph. Hagersville and Navy meet in Toronto next Saturday in a sudden-death game for the league title.

The 25-year-old Krol rested in the third quarter and when he returned to the field his team trailed by six points. He promptly kicked a single and then set up a touchdown play with three forward passes which put the ball on the Beach 15-yard line. From there he went over for the major score. It was not converted but he got the winning point on another single.

Piled Up 7

Beaches scored seven points during Krol's absence. Ross (Red) McKelvey provided six with a brilliant 75-yard touchdown run from his own 35-yard line where he caught a punt. He converted the score himself.

Wildcats, 1943 Dominion champions, held a 2-1 lead at half time on two first quarter singles by Krol. Earl Selkirk kicked two singles for Beaches, one in the second quarter and another in the third.

Camp Borden took over an early lead in the Toronto game with five points in the first quarter, three on a field goal by LAC. Bobby Porter and two singles by Sgt. Fred Kijek. Navy overcame that lead in the second quarter when LS. Annis Stukus scored a touchdown and converted it himself. AB. Royal Copeland set up the scoring play with a 50-yard forward pass to LS. Al Upper on the Camp Borden six-yard line.

Kijek threw a touchdown pass to LAC. Joe Phelan early in the third quarter and converted it himself to put Camp Borden back into the lead. Stukus kicked a single on an onside kick play.

CENTRE To-day-Tues.-Wed.
Two—Excellent Features—Two
NOW THE SCREEN TELLS YOU CRIME'S MOST TERRIFYING STORY!
MERLE OBERON · GEORGE SANDERS · LAIRD CREGAR
20th CENTURY-FOX'S TERROR-SHOCKER
THE LODGER

2nd Big Hit, "Career Girl"
A Song-Spangled, Laughter-Laden Riot of Rhythm and Romance
Starring FRANCES LANGFORD and EDWARD NORRIS
EXTRA! Canadian Universal Newsreel
INVEST IN VICTORY — BUY VICTORY BONDS

THE MOST HOWL-ARIOUS PICTURE IN YEARS!

ROBERT PAIGE LOUISE ALLBRITTON in
Fired Wife
with DIANA BARRYMORE WALTER ABEL
WALTER CATLETT ERNEST TRUEX
Regent
TO-DAY - TUES. - WED.
Added Attraction
"Two Man Submarine"
To-night Is Foto-Nite — $310 Offered

"Food Tastes" Better Here"
Silver Moon Grill
334 GEORGE

After the show drop in for a sandwich or a good steak
NEWS LUNCH
256 Charlotte

"Give the Wife a Treat"
Bring her to the
Churchill Restaurant
394 GEORGE

THIS YEAR'S MOST TERRIFYING MYSTERY IS WARNERS' "MASK OF DIMITRIOS"
Thrill-Successor to 'The Maltese Falcon'!
Love in his eyes... Murder in his heart!

with SYDNEY GREENSTREET
ZACHARY SCOTT · FAYE EMERSON · PETER LORRE
VICTOR FRANCEN
Directed by JEAN NEGULESCO
EXTRA! ON SAME PROGRAM
"ALLERGIC TO LOVE"
With MARTHA O'DRISCOLL and NOAH BEERY, Jr.
Invest in Victory
Capitol
A FAMOUS PLAYERS THEATRE

Mrs. E. Snelgrove President Of Warsaw WMS

WARSAW, Nov. 6.—(ENS).—The Women's Missionary Society of the United church held their monthly meeting at the manse Friday afternoon with thirteen members present.

The treasurer reported $93 raised so far this year. It was decided to hold a hot meat pie supper November 7, after which a set of pictures on the life of Kagawa will be shown and an invitation was extended to the association to meet with the W.M.S. for the Christmas meeting.

Group B took charge of the study period, centred around the life of the nations in Dutch East Indies. Mrs. Jack Morgan and Mrs. G. Payne illustrated with timely stories of village life, and the Batak tribe experimenting with Christianity.

Rev. Snelgrove presided for the election of officers: Hon. Pres., Mrs. E. D. Snelgrove; 1st Vice-Pres., Mrs. Wm. Darling; 2nd Vice-Pres., Mrs. A. Edwards; Treas., Mrs. A. Edwards; Cor. Sec., Mrs. Harold Payne; Rec.-Sec., election pending; Expense Fund Sec., Mrs. S. Clysdale; Sec. for Missionary Monthly and Literature, Mrs. T. Clements; Sec. for Community Friendship and Strangers, Mrs. D. Tucker; Temperance Sec., Mrs. Harold Ray; Mission Band Convenor, Mrs. Snelgrove; Pianist, Mrs. Rol. Payne and Mrs. S. Clysdale; Press Sec., Mrs. G. Miller and Mrs. J. Morgan; Auditors, Mrs. H. Payne and Mrs. Allan Payne.

The quarterly tea was served at the close of the meeting.

Personals.

Rev. and Mrs. Snelgrove attended the induction of Rev. Jas. Semple at George St. Church, Peterborough, Mr. Snelgrove assisting in the service.

A former resident of Warsaw, now of Minneapolis, Minn., Mrs. John Snelgrove and his daughter, Mrs. Marie Smith, visited the district after an absence of fifty years. Accompanied by his sister, Mrs. Curtis, Peterborough, they visited their cousin, Rev. E. D. Snelgrove, at the manse.

Mrs. Gerald Payne and daughter Faye, Peterborough, spent the week-end with friends here.

Mrs. Arthur Payne spent a few days last week with her daughter, Mrs. A. Fife, Peterborough.

Named Rector

KINGSTON, Nov. 5—(CP)— B. K. Sandwell, head of the English department at Queen's University from 1923 to 1925, has been named rector to succeed the Earl of Athlone, whose term of office expires this years, it was announced last night. Mr. Sandwell now is editor of Toronto Saturday night.

Shower or Wedding Gifts Various Prices
WARNE'S Jewellery
349 GEORGE

In Handy Sizes
Cold Cream, Vanishing Cream Cleansing Cream, Tissue, Skin Balm, Almond Lotion, Brilliantine, Florida Water, Bath Salts, Face Powders.
Elliott's
REXALL DRUG STORE

"When I am tired and not regular

I depend on Fruit-a-tives"

AFTER ATHENS WAS LIBERATED—The Greek Prime Minister, M. Papandreou, accompanied by Lieut.-Gen. Scobie, commander of Allied troops in Greece, inspects a guard of honor on the quayside at Heracles, after the Prime Minister and other Greek officials returned to their homeland. The populace welcomed the Prime Minister with tremendous enthusiasm.

Douglas Avenue Buys Ambulance In Memory Of Ptpr. Kenneth Nice

Wishing to honor one of the boys on the street who won't be coming back, the residents on Douglas avenue, Saturday afternoon, subscribed $4,250 in bonds for the purchase of an ambulance in memory of Paratrooper Kenneth Nice, son of Mr. and Mrs. Thomas Nice, 581 Douglas avenue, who died in France, August 9, while serving with the Toronto Scottish.

This is the first time that this has been done in Ontario, and it is a grateful tribute by his neighbours for what a young boy did, that they might continue to enjoy their freedom. It is all the more remarkable, because everyone on the street had already supported the Victory Loan through the payroll section.

While the 48th Highlanders A-11 Machine Gun Band of Camp Borden, paraded up and down the street for half an hour, playing the stirring regimental tunes of the three units, Toronto Scottish, 48th Highlanders and the paratroopers, in which Ptpr. Nice had served, canvassers made the rounds, and got a wonderful reception. At the conclusion, the Band lined up outside the Nice home and played "O Canada", 'God Save the King" and "The Last Post".

Buys First Bond

When Mr. Nice gave permission for the canvass in his son's name he also started off the subscription list by buying a bond, although he had already purchased one through the Fire Hall and his wife had made her contribution through Genelco, where she is employed. Other neighbours and friends followed his lead enthusiastically.

One man told the canvasser that he had already purchased more bonds than he could afford at the factory, but he signed up for another, and as the canvasser was leaving, he said: "Let me know how you get along. If you don't get enough for the ambulance, you come back and I'll find the money for another."

Another canvasser got a 'phone call at noon, Sunday, from a woman on Douglas avenue. She wanted to know if the street had reached their objective, and when told it had, she said she had decided to double her subscription. The returns are not yet complete, because several canvassers have call backs to make.

Help Others

When the Nice family were approached about the idea, they agreed willingly, saying that it couldn't help their boy, but it might help someone else's, in the grim struggle which lies ahead.

A letter was sent out from Gordon Matthews, chairman of the Victory Loan for Peterborough County, telling the Douglas avenue people that one of the neighbour had suggested this as a memorial to the boy who grew up in their section. The cost of a field ambulance is $3,500, and it was hoped that they would be willing to buy a bond to that end.

There were 45 houses canvassed, 87 names secured and 33 sales made up to early Saturday evening. In the past, canvassers have never sold more than $900, because the wage earners were buying through the other section.

Paratrooper Nice, who went overseas in 1942, died the day after he was wounded in Normandy, during some heavy fighting. He is one of the few paratroopers from Peterborough to have been killed. A brother, Pte. Allen Nice, is also serving overseas.

Be Prepared
Order Your Coal NOW
Peterborough Fuel & Transfer Co. Ltd.
PHONE 4629

Bancroft News

Mr. Frank Wiggins, of Kingston, is spending several days in Bancroft visiting at the home of Mr. and Mrs. R. W. Blatherwick and also his father, Mr. W. E. Wiggins.

The funeral of the late Mrs. Daniel Smith of Maynooth, who died at the home of her daughter, Mrs. Wilcox in Toronto, after a lengthy illness, was held from her late residence in Maynooth Friday afternoon at 2 o'clock to the Anglican church in Maynooth and thence to the family plot in Emmanuel cemetery, the service being conducted by Rev. W. L. Simmons, clergyman of the parish.

Mr. and Mrs. W. J. McCaw, of Belleville, were in Maynooth Friday to attend the funeral of the late Mrs. Daniel Smith.

Mrs. William Moxam returned to Bancroft this week to the home of her daughter, Mrs. R. C. Wiggins, having spent the summer visiting with relatives in Sudbury and Smith Falls.

Bancroft and district has been enjoying unusual Fall weather during the past few days, with the daytime temperatures hovering around the 68 degree mark, while at the same period last year rains were falling with temperatures around 45 degrees.

15 Poisoned

BROCKVILLE, Nov. 6.—(CP). — From 10 to 15 guests attending the wedding Saturday of Miss Eileen Ball, daughter of Alderman E. C. Ball, to Lieut. A. J. Ponelli, of Port Arthur were taken ill with food poisoning but recovered sufficiently to return home after treatment at St. Vincen's Hospital.

SERVING ON FRIGATE—Able Seaman Louis Jackson, whose wife lives on Gladstone avenue, is one of several Peterborough men serving on H.M.C.S. St. John which helped destroy a German submarine recently.

Blended for Good Taste!
RED ROSE
ORANGE PEKOE TEA
Canada's largest selling fine QUALITY tea!
4411

Would Extend Facilities For Child Camps

TORONTO, Nov. 6—A 10-year program to ensure that every Ontario child of suitable age gets at least one month in camp during the summer season, is the objective of the Provincial Government, Dana Porter, Minister of Planning and Development, said Saturday.

Addressing the Victoria Alumni Association at the Royal York, Mr. Porter said that there are camp facilities for only 40,000 of the 50,000 children of camp age in Ontario. As an initial step toward remedying this situation, it might be possible to double present camp facilities by increasing the camp term of some children and extending facilities so that additional children may have these advantages, he said.

The Government was also exploring the possibility of using many camps and training schools established by the army and air force for children's camps, Mr. Porter disclosed. Equipment such as tents, blankets and cooking utensils might be oftained from War Assets Corp. Ltd., he said.

All Classes to Benefit

"Some of the existing children's camps are for youngsters whose parents can afford to pay," said the Minister. "Most of them, however, are camps for children whose parents cannot afford to pay the costs involved. They are carried on entirely on a voluntary basis. It will not be an easy matter to increase these facilities quickly.

"Great care must be taken in the choosing of personnel to take charge. We must look at the problem as we look at other problems of planning, over the next 10 years. By the end of 10 years we should be in a position so that every child of camp age should be entitled to at least one month in camp during the summer holiday season. As you will see, this is an objective which will have to be reached by gradual stages. It must not be hurried, yet we must not lose sight of the ultimate goal.

"We have been studying the possibilities of taking steps to reach this objective," continued Mr. Porter. "We have been in consultation with associations representing the existing children's camps in Ontario. We must rely heavily upon the advice that may be given as the result of their experience. As far as possible we intend to work with and through existing organizatinos. We must always remember that as long as the war continues personnel is difficult to obtain and materials and other facilities are almost non-existent. The main, broad lines of our planning must be for the postwar years."

There were two aspects of rehabilitation, one being the provision for re-establishing war veterans in civilian life, and the other the provision that can be made for the children of those men, Mr. Porter said. In addition to the responsibility for education, it was becoming more and more apparent that the Government must become directly concerned with the supervision of children after school hours and their activities during the summer holiday season.

"Children's camps are institutions which deserve great expansion and encouragement on the part of the Government," declared the Minister. "They are of immense value, not only because they provide a means of building up health, but because they improve discipline, build up health and resourcefulness, and create a love and regard for this country."

AIRBORNE CYCLE USED BY BRITISH—Snugly packed in a special container (shown open) this folding motorcycle was developed by the British for use by airborne troops. It is dropped by parachute.

Conscription Issue National Problem

REGINA, Nov. 6—(CP)—Senator W. McL. Robertson of Halifax, president of the National Liberal Federation, said in an interview here last night the conscription issue which arose in the Dominion cabinet was not the problem of one political party, but the nation's problem. It would be settled by the people of the nation, he said.

"The war effort of Canada is not the affair of one political party. It has been the concentrated effort of all Canadians, he said.

"The conscription issue is not a political issue," he said. The real political issue is who is best suited to direct the affairs of the country in the post-war years."

FOR BLACKHEADS
Cuticura promptly helps clear up blackheads, pimples, blemishes. Mildly medicated. At all druggists. Buy TODAY!
CUTICURA SOAP AND OINTMENT

HEAR BETTER—or MONEY BACK!
THE NEW ZENITH RADIONIC HEARING AID

SOLD DIRECT BY MAIL TO YOU
$40 COMPLETE—Canadian Currency
With No Additional Charge for Transportation, Duties and Taxes!
Accepted by American Medical Association Council on Physical Therapy
Free Descriptive Booklet for those who want further details. Use the coupon at right.
YOU RISK NOTHING! Satisfaction guaranteed or your money back! The new Zenith is a proved success in the United States at $40. Now Zenith precision mass production brings it to Canada at the same price—about ¼ the cost of comparable vacuum tube instruments.
YOU FIT IT YOURSELF for your individual needs. Easy as focusing binoculars! New principle of INSTANT PERSONAL ADJUSTMENT eliminates need for complicated, costly adjustments.
NEW NEUTRAL-COLOR EARPHONE AND CORD INCLUDED! Smart, modern—scarcely noticeable! Blends with any complexion! So begin now to hear better—enclose check or money order (not cash) with coupon, under guarantee of satisfaction or money back!
Zenith Radio Corporation of Canada, Ltd. Dept. CE43
Guaranty Trust Building, Windsor, Ontario
☐ Enclosed find (money order) (check) for Zenith Radionic Hearing Aid. I understand that if I am not completely satisfied, I may return it and receive my money back in full.
☐ Send Free Descriptive Booklet.
Name
Address
City Province
☐ Physicians check here for special literature.

"VALOUR"

Two hundred miles from land, under the Arctic's midnight sun, Flight Sergeant Sydney Cole, wireless gunner aboard an RCAF flying boat, spotted a German submarine, on surface, five miles away.

Cole, a rookie, reported to his pilot, Flight-Lieutenant David Hornell of Mimico, Ont., who abandoned his homeward patrol and instantly dove to attack.

Two days earlier Hornell had been told that two flying boats of his own type had been shot down by a U boat. He knew that this enemy had more guns, bigger guns and more accurate guns, than any airplane. An unequal battle. Yet Hornell tore in.

At 500 yards, flak and four inch shells raked and punctured the flying boat. The starboard engine was crippled and set ablaze. Flames ate away the fabric on the starboard wing and elevator. Holes bigger than a man's head were torn in the fuselage. The crew choked in dense smoke.

With the help of Co-Pilot Bernard Denomy of Chatham, Ont., Hornell kept his blazing half-a-plane on course. His gunners, from their smoke-filled blisters, tumbled some Nazi sailors into the sea, but a kill could only be made by depth charges dropped accurately, from close in.

As Hornell crossed that 500 yard gap his starboard engine fell into the sea. His pattern of depth charges followed, in perfect straddle, from apple tree height.

As the U boat's shell collapsed, then blew into hundreds of pieces, the flying boat crashed into mountainous waves and bounced 150 feet. A second bounce of 50 feet split the fuel tanks and blue flames fanned across the foaming sea.

The larger of two rubber dinghies exploded from the heat and eight fliers were faced with the task of crowding into another, meant only to carry five men.

David Hornell, captain of the craft, and at 34 oldest man in her crew, joined Co-Pilot Denomy and Navigator S. E. Matheson of Nelson, B.C. in clinging to the side while the other five squatted in the rubber doughnut.

As Hornell could have abandoned an unequal fight now he could have taken shelter. He refused. What's more he stripped off his trousers, bound their ends, and made them into a bailing pail.

This was the Subarctic, June 24th, 1944, where seas are rough and icily cold.

After two hours everyone knew survival was impossible for the men in the water. All must somehow get into that yellow blob of rubber. To do this, emergency rations, fresh water, oars, helmets and every scrap that could be thrown overboard, was ditched. Even then two of the eight had to trail their feet in the frigid sea.

The storm mounted. Waves grew from 12 to 20 to 40 feet. A crested comber upset the little boat and with it went David Hornell's bailing trousers. The eight shivering castaways righted their little craft and wearily slumped aboard.

Soon Sergeant Fernand St. Laurent of Father Point, Que., began to nod, in swoons, through exposure. His seven buddies rubbed his wet body with all their diminishing strength, while speaking pep talks about rescue. St. Laurent died and, within an hour, Sergeant D. C. Scott of Almonte, Ont., perished in the same way. Both bodies were committed to the sea with the prayers of men who wondered who would be next.

An aircraft of the air-sea rescue service, flying out of the Shetland Islands, spotted the drifters and swooped low with flashed words of encouragement but Hornell and his crew knew what the score was.

They were 200 miles from land. The sea was too rough for any plane to make a safe landing, let alone a rescue take-off.

A boat would have to pick them up and 21 shivering hours were to pass before that boat came in view.

When she did, five men raised a welcoming cheer. Then they noticed that one had not made a sound. That man was their captain. Without complaint, without so much as a whispered farewell, Flight-Lieutenant David Hornell had slid into the silence. He, together with navigator Matheson and Gunners I. J. Bodnoff (Ottawa) and Graham Campbell (Vancouver) were tenderly lifted aboard the rescue vessel while Co-Pilot Denomy and Gunner Sydney Cole climbed aboard with their own strength.

Sailors at once gave Hornell the benefit of their first aid training, but, after five hours, everyone knew that David Hornell, like St. Laurent and Scott, had paid for victory with his life.

All survivors were decorated, while Flight-Lieutenant David Hornell was posthumously awarded the highest medal within the gift of a grateful empire; The Victoria Cross.

In his citation was the declaration that this brave officer could, with clear conscience, have rejected a battle where the odds were heavily against him.

He chose to fight, though it cost him his life.

Here is a story to read and remember . . . Here is a record of Canadian valour, fortitude and sacrifice that will fill your heart with pride and gratefulness . . . Here is a stern and stirring reminder that while brave men fight to the limit—we must all of us lend to the limit! Brave deeds must be backed by dollars . . . by INVESTMENT IN VICTORY . . . by BUYING MORE VICTORY BONDS!

GENERAL MOTORS OF CANADA LIMITED
CHEVROLET • PONTIAC
OLDSMOBILE • BUICK • CADILLAC
CHEVROLET AND GMC TRUCKS
GM-644X

Main Street Topics

DIES IN TORONTO.

Mrs. W. A. Butler of Toronto, whose son, Bruce Butler, was formerly on the advertising staff of the Examiner, died suddenly Sunday, it has been learned. Her husband is advertising manager of the Globe and Mail.

SUFFERS HEAD INJURIES

When his car went into the ditch on Monaghan road at the west end of Albert street Saturday night, Earl Carveth received head injuries that necessitated his removal to St. Joseph's Hospital. Carveth had been driving west on Albert street and his car left the road in making the turn on to Monaghan Road, police report.

INTERCHURCH CONFERENCE

An interchurch conference on World Missions is being planned by the religious leaders of Peterborough it was announced today. Dr. John R. Mott world traveller, missionary, statesman and one of the outstanding religious leaders of today will be the speaker. The session is scheduled to be held in St. Paul's Church next Monday evening.

PROGRESS REPORTS

Mr. and Mrs. A. V. Moore, 43 Frank street, have received further reports of their two sons overseas, who were reported casualties last week. Pte. Edward Moore is still seriously ill, but his condition shows a slight improvement for the week ending October 28. He is in Italy. His brother, Pte. Roy Moore, wounded in Belgium, is suffering from shell fragment wounds in the right leg, abdomen, thigh and hips.

SERIOUSLY WOUNDED—Spr. Arthur Lasenby, serving in Belgium with the Royal Canadian Engineers, has been reported severely wounded in action October 31, according to information reaching his parents, Mr. and Mrs. C. R. Lasenby, 481 Patterson street. A former employee of the C.G.E., Spr. Lasenby has been overseas three and a half years.

DIED IN TORONTO.

Patrick Edward McKeown, who died in Toronto Friday and was buried at Mount Hope Cemetery this morning, was a brother of Mrs. Joseph Murphy of Peterborough.

MANVERS IN LEAD.

Manvers township was leading the Victory Loan campaign in Durham Saturday, with 76 per cent. of its objective. Bowmanville was second with 61 per cent. Cavan township had subscribed 41 per cent. or $50,150 of its $120,000 quota.

OVERCOATS APPEAR.

Overcoats were reluctantly shaken out of the moth balls Sunday with the weather's dip to the freezing section of the thermometer and stray flakes of snow. "Not enough to make a snowball," a small boy said with disappointment as he recalled where he had hung his sleigh last March.

ANNUAL MEETING

The annual meeting of the V and Y Cribbage Club will be held this Thursday night in the club's new quarters over the Government liquor store, George street. Officers will be elected and reports received. President R. E. Everitt announces that new members will be welcomed at the gathering.

HOSPITAL PROPOSALS.

Two hospital projects are being mooted in the Kitchener-Preston area. Kitchener-Waterloo is giving thought to a 500-bed building and Preston 200 beds. Mayor Meinzinger of Kitchener said that accumulation proposals "which if approved and started would cost the taxpayers $10,000,000, and municipal treasuries involved will face a heavy drain in the postwar period."

DIES SUDDENLY.

William Atkinson, 35 Lansdowne street, dropped dead during the noon hour today while paying a bill in the Utilities office. He was identified by John Hooper, 225 McGill street, who is a fellow-worker in the Peterborough Machine and Lubricator Company. Coroner Dr. H. G. Carleton attended, and pronounced him dead. It is believed Mr. Atkinson died from a heart attack.

HUNTING SEASON OPENS

The deer hunting season opened in Peterborough county this morning and will continue until November 21. Hunting parties went north Saturday and Sunday and the numbers were augmented this morning by other arrivals who delayed their departure until today. In this district the area north of Burleigh Falls and east as far as Eel's Creek is a favorite section for Peterborough hunters.

Two Drugstores Are Robbed

Two Peterborough drug stores were robbed and an unsuccessful attempt was made to enter another one during Saturday night by thieves who were obviously in search of narcotic drugs.

The two places into which the intruders managed to break were the store of Bert McLeod at Park and Albert streets and the Borland drug store at 91 Hunter street east, from both of which a quantity of codeine and other similar drugs was taken. The break-in at the McLeod store was discovered by Constable Harold Mesley while Constable W. A. Clarke found the Borland store open.

An attempt had been made to force an entry into Lynch's drug store, Hunter street.

Owing to the unsettled condition of the livestock market, there will be no shipments of cattle, calves or sheep until near the end of the month.

E. H. BROWN, Shipper.

PERSONAL LOANS
$20 TO $500

How to borrow without endorsers—Take up to 15 months to repay—12 monthly instalments of $9.46 each repay $100 loan in full

SHORT of cash? Need $100, $200 or more? Here's a loan plan that can help you solve your problem. You may borrow quickly and privately—and repay on the monthly schedule that suits you best. To apply for the amount you need you merely give us a few facts about yourself and your work. *No endorsers or guarantors are ever required.* We lend—to men and to women—largely on character and earning ability.

Payments to fit your budget

Notice in the table below that you may repay your loan in 2 to 15 monthly instalments. It's wise to repay as rapidly as your income and expenses permit. The sooner you repay the less your loan costs. A $100 loan repaid in twelve monthly instalments of $9.46 each—a total of $113.52—costs $13.52. If repaid in six monthly instalments of $17.85 each a $100 loan costs only $7.10. You are also welcome to repay your loan ahead of schedule at any time to reduce the cost. Payments shown in the table repay principal and charges. Our rate of charge (given below) includes everything. You pay nothing more—no hidden charges, no fees or extras of any kind.

Get cash to pay your bills

You may use your Household Finance loan to pay old debts, taxes, doctor bill, insurance premiums, make repairs, help relatives—for almost any purpose. If you have a money problem, phone, write or visit Household Finance.

FIND HERE THE CASH LOAN YOU NEED

CHOOSE YOUR MONTHLY PAYMENT HERE

	2 payments	4 payments	6 payments	8 payments	10 payments	12 payments	15 payments
$ 25	$12.88	$ 6.57	$ 4.46	$ 3.41	$ 2.78	$ 2.36	
50	25.75	13.13	8.93	6.83	5.57	4.73	
75	38.63	19.70	13.39	10.24	8.35	7.09	
100	51.50	26.26	17.85	13.65	11.13	9.46	$ 7.78
125	64.38	32.83	22.32	17.06	13.92	11.82	9.73
150	77.26	39.39	26.78	20.48	16.70	14.18	11.67
200	103.01	52.52	35.71	27.30	22.27	18.91	15.57
300	154.51	78.79	53.56	40.95	33.40	28.37	23.35
400	205.51	104.79	71.17	54.39	44.33	37.63	30.94
500	256.51	130.60	88.64	67.68	55.10	46.73	38.36

WE GUARANTEE that these payments will repay loans in full, if payments are made on schedule. The loan will cost less if payments are made ahead of schedule. Payments include Household's charge of 2% per month on loan balances of $300 or less and 1% per month on that part of a balance in excess of $300.

B. E. Henderson, President

HOUSEHOLD FINANCE
Corporation of Canada
ESTABLISHED IN CANADA 1928
Canada's largest and oldest Small Loans Company with 24 offices in 20 cities
M. E. Holt, Manager
Second Floor, Lansfield Block, 177 Charlotte St., Opposite Loblaws
PETERBOROUGH, ONT. Phone 5841

The Peterborough Examiner

VOL. XC, No. 263 MONDAY, NOVEMBER 6, 1944 PAGE NINE

Sarnia Welcomes Arena Delegates From Peterboro

In the midst of their Seventh Victory Loan campaign, of which they had 81 per cent in their grasp Friday, a group of Sarnia citizens heard the story Thursday night of Peterborough's Memorial Centre funding, up to the present, as told by J. A. Jebson and Arthur Lewis.

Mr. Lewis is chairman of the Kinsmen Club, whose dinner last winter focused local hopes and decisions into action eventually under the leadership of Mr. Jebson.

The memorial idea as a sports and health centre has been appealing to Sarnia, and their promoters invited Peterborough to take the story to them as inspiration and guidance.

The following news account from the Sarnia Observer of Saturday is a review of the Peterborough men's visit:

"Mayor W. C. Hipple, who expects to appoint the other members of the memorial centre foundation committee next week, hinted Saturday that there is a strong possibility that Athletic Park will be selected as the site of the proposed building.

Praise Enthusiasm.

"His Worship saw the Peterborough men responsible for a similar project in their city off on a train yesterday. Both of them, J. A. Jebson, general chairman of the campaign which raised $205,000 toward the cost of the war memorial and recreational centre planned, and Arthur Lewis, president of the Peterborough Kinsmen Club, expressed the opinion that the park would be the ideal site.

"They asserted that they only wished their city had such a splendid, central location to be secured without cost to the municipality. Both also told the mayor that the Thursday evening meeting here was much better attended and more enthusiastic than the gathering which launched the campaign in Peterborough. They were confident that the success they had achieved at home could be duplicted here by a well-planned drive for the necessary finances.

Will Name Four.

"Mayor Hipple proposed to name outstanding representatives of industry, business, service clubs and women's organizations to the temporary committee which will draft a tenative program. The members of this group probably will head the subcommittee which will take charge of the financial campaign. the selection of the site, arrangements for the construction and the publicity in connection with the entire project.

"The names of his appointees will be made known through the press, probably about the end of next week, if not earlier.

Sgt. Jim Mann Dies Overseas

A former employee of the Peterborough Lock Company, Sgt. James Mann, who has been serving overseas three years with the Royal Canadian Engineers, died October 29, as the result of an accident.

SGT. JAMES MANN

His wife, formerly Genevieve Foster, lives at 226 Woodbine avenue, and he is also survived by two small children, Donna, age 4 years and Bobby age 2½ years. His mother, Mrs. S. Mann, a brother Kenneth overseas in the same unit, and a brother Art, formerly overseas and now discharged because of lowered medical category, survive in addition to six sisters: Mrs. Charles Clarke, Mrs. J. French and Mrs. Melville Chapman, Peterborough; Mrs. Mabel Henry, Lakefield; and Mrs. Pearl Cut, Buffalo and Mrs. Edna Austin, Lindsay.

At one time, Sgt. Mann worked at the C.G.E. and was manager of the Maple Leaf Girl's Softball team.

Men Healthier

WASHINGTON, Nov. 6 — (AP). — Men on the average lost two days less of war work in 1943 from illness or injury than did women, the office of War Information reported today. The average man was away from industry 11 days for such reasons, the average woman 13 days, the O.W.I. said.

BROTHERS IN FORCES—Two sons of Mr. and Mrs. Roy Longhurst, 516 Aylmer street, have seen considerable action. Tpr. Lockie Longhurst (Left) accompanied a tank unit to Sicily and has been in Italy since that time. He enlisted in 1940. Sto. 1 Gerald Longhurst (Right) is aboard H.M.C.S. St. John, which has been credited with sinking a U-boat. Prior to enlisting in March, 1943, he worked at Genelco.

Co-operative Effort Is Required For Effective Post-War Planning

Particular emphasis was placed on the question of the right of the citizens of Peterborough to participate in post-war planning at a meeting of the Allied Labor Council held on Friday evening.

The matter arose from the fact that City Council has so far not taken the steps considered necessary to implement a reasonable request made by the United Electrical Workers' Union in August of this year and which request was further supplemented by a letter from the Labor Council.

During the discussion on this point of making every attempt to have a co-operative community effort in planning for jobs for everyone—present citizens and returning servicemen, it was felt that an attitude of "everything will turn out for the best if let alone" was being adopted in various circles in the city and that such an attitude has no place after victory is accomplished on the battlefield by our servicemen. It has taken the united effort of every citizen through Victory Loans, to which the workers of Peterborough had subscribed wholeheartedly, production of materials and recruitment into the armed services. If this all-out co-operation had netted such satisfactory results during the war, then such co-operation should be extended into the post-war preiod. No one group has a monopoly of ideas on how to improve our community and therefore this Council subscribed openly to the necessity of calling all groups and associations of the city together to co-operatively plan for the future.

Committee Named.

The Council named S. J. Rowe to head a committee which would have representation from every affiliated local of the Labor Council. Mr. Rowe was also named to attend a meeting of the committee of the County Council, who were considering the building of a bridge at Chemong Lake as a post-war measure.

The Labor Council also heard a report from A. E. Borland, who had been named to the City Council's Hospital Committee Questions were raised as the proportioning of the cost of the addition to the hospital. These questions will be placed before the next meeting of the Hospital Committee by the Council's representative.

An invitation was extended to all members of the City Council as well as unions and citizens to attend the showing of the film on UNRRA on Thursday evening at the Paragon Hall. It was pointed out that considerable benefit from knowledge of this project could accrue to Peterborough, in that the plans called for great expenditures of money to assist the war-weary and devastated countries in both food and equipment for which our city was well placed to participate, thus providing a basis for many jobs and employment for our citizens.

Street lighting in the Wartime Housing area came up for some criticism resulting from the turning off of the lights in those areas in the mornings at a time very inconvenient to the residents.

F. J. Gandy, president of the Council, was authorized to interview authorities of the Wartime Housing in regard to the matter and report back to Council.

W. S. Johnson, who had been named to the Site Committee of the Community Health Centre, was asked to make a report to the next meeting of the Council on the progress of this project.

"Lend To The End, Then Spend" Best Slogan In Victory Loan Contest For Students

Seventh Victory Loan Bonds to the tune of approximately $5,000 were sold Saturday evening, at the big entertainment show and dance held at the Summer Gardens, in the interests of Peterborough's Victory Loan campaign. More than 2,400 people jammed the dance floor during the evening, the largest attendance in the history of the arena.

Mart Kenney and his Western Gentlemen were in charge of providing dance music, and entertainment was in the hands of Bert Pearl, of CBC "Happy Gang" fame. During the program, requests for songs were played if accompanied by a pledge for a Victory Bond, and when the request was received, a jeep went out to the houses to pick up the applications. Three Jeeps were used, through the courtesy of Lieut.-Col. James Turnbull, Officer Commanding the Training Centre.

A review of the heavy fighting at Ortona, in Italy, where Canadian troops made history, was given by Captain H. R. Long, of Port Hope. Prizes for the recent Victory Bond slogan contest were awarded during the evening. The first prize winner of Class One, open to all high school girls and boys, was won by Margaret Amyotte, of St. Peter's High School, for her slogan, Bond Bomb Berlin."

In Class Two, open to grades six to nine in all public and separate schools, Betty McCausland, of grade seven, Central School, was the winner, for her slogan, "Serve Your Country Before Yourself." Esther Brown was awarded the prize in class three, open to all public and separate schools, grades one to five. Her slogan was "Lend to the End, Then Spend." A grand prize was awarded Esther Brown, as her slogan was chosen as the winning one from the three classes.

Sales of tickets to the program were under the direction of the Beta Sigma Phi sorority.

WITH ANTI-TANK UNIT—Tpr. Fergus A. Moher, whose wife lives at 131 Stewart street, is serving overseas with an anti-tank battery. Prior to enlisting in April, 1944, he worked at the C.G.E. He is the son of the late Mr. and Mrs. Jeremiah Moher. He formerly lived on Carlisle avenue.

War—4 Years Ago

(By The Candian Press)

NOV. 6, 1940—R.A.F. bombers hit Berlin, Leuna, Hamburg, Duisberg, Dusseldorf and objectives in Nazi-occupied countries. British government requisitioned 24 Latvian, Estonian and Lithuanian merchant ships. Britain advanced £5,000,000 ($22,250,000) to Greece.

Two Recitals
BY YOUNG CANADIAN ARTISTS
Under the auspices of the Ontario Music Teachers' Association, Peterborough Branch, in the
RECREATION ROOM, Y.W.C.A.
at 8.30 o'clock
Tuesday, November 14
Kathleen Busby, Soprano
Tuesday, December 12
Sydney Humphreys, Violinist
Series Ticket $1.00

Personal Gifts Assist Robomb Victims

Robot or flying bombs still continue to cause havoc and distress in Britain, and those who saw one of these awful instruments of destruction on the market square last Friday night, were able to judge just how terrible it must be to have such an implement of destruction coming their way, and to some extent the amount of havoc they would cause where they landed.

On last Friday a letter reached this city after a bare seven days in transit, naturally telling how recently it had been written, in which the writer broke off in the middle to hurry to a shelter because of the danger from missiles of this type, the approach of which had been signalized by the usual alerts as they are called in the British Isles.

This happened in a place that is 108 miles north of London, demonstrating that not only the great metropolis itself and nearby southeastern Britain was menaced, but also a much more wider area than this was also getting a share in the trouble being showered on the civilian population by this devastating type of warfare.

A Friend Indeed

Misfortune that maims, kills or destroys one's possessions which are not self inflicted, always awakes a cord of sympathy in the hearts of friends or neighbors, and even people who may be deemed of only a passing acquaintance, and they who rise to the occasion with assistance that helps to assuage the grief or replace the material losses thus suffered, may surely be termed real friends indeed.

This appellation of "A Friend" takes on an added significance when the help thus given happens to be for people whom one has not, nor has very little likelihood of ever seeing, for there is very definite evidence that the person so actuated has what in common parlance is termed "a real heart of sympathy" for those that are in trouble.

With the added objective of also giving cheer to British boys and girls for Christmas, today a fine personal gift of $25.00 is listed in the receipts for the Peterborough and District British War Victims' Fund as coming from "A Friend," and another nice personal gift for $10.00 accompanies it, which gave the writer considerable encouragement when being handed to him by the donor on the street.

After putting every ounce of energy possible into this particular war effort on behalf of the residents of this city and district for close to four years as a contribution in their name to this worthy cause, it is only natural that it should become part of one's daily existence, and when the prospect of keeping it going on a daily basis as has been done so far, looks as though it may fail in that particular, one can hardly fail but feel some concern.

So when contributions come like this latter mentioned one out of a clear blue sky so to speak, they very much renew the faith in the goodness of humanity which first of all was responsible for the fund being started, and particularly now with the big objective for Christmas to assist those who have suffered so much through through the misfortunes of war.

Previously acknowledged	$82,907.03
A Friend, receipt No. 3975.	25.00
Dr. C. B. Waite	10.00
Total to Date	$82,942.03

SPARROW'S APPETITE

A sparrow eats more than five pounds of grain a year.

SERVING OVERSEAS — Tpr. William Gates, whose wife and daughter live at 13 Brown street, is serving overseas with a Reconnaissance unit. He enlisted in March, 1943, and formerly worked at the Park Hill Service Station. Tpr. Gates is the son of Mr. and Mrs. James Gates, Dunlop street.

Second Brother Missing In Six Weeks

Within a period of six weeks, Mrs. J. A. Campbell, 710 George street, has been notified that two of her sons are missing The second boy, Lieut. John Campbell, was missing after action with the Royal Hamilton Light Infantry.

Enlisting with the S D. and G. Highlanders, Lieut Campbell went overseas in 1941. After being in England 15 months, he returned to Canada at which time he received his commission, and later went back overseas in July 1943.

About six weeks ago, his younger brother, Bill, was reported missing, when he was a passenger on a plane which failed to arrive at its destination. No further word has been received.

DRINKS COME HIGH

BELFAST — (CP). — Bidding by agents sent the price of whisky soaring to £5 (about $22.25) a proof bottle — a record — at an auction of 2,000 gallons of whisky here. The auctioneer said it would be sold in London's West End at 10 shillings ($2.20) a glass.

$844,100 Needed In Final Week Of Victory Loan

Beginning this morning the third and final week of the Seventh Victory Loan campaign, Peterborough, city and county was in the drivers seat with 81.7 per cent of their objective at the two-thirds stage of the time schedule of 66.6 per cent.

Saturday's subscriptions, reported from headquarters, amounted to $295,150, boosting the Peterborough total for twelve days to $3,755,900. Subtract that from the $4,600,0000 minimum objective, and the difference.—$844,100 is actually this third week's job. And it is going to fall on the city and county general canvassing, because Special Names has reached 102. per cent of their objective and are presumably just about wound up, and payroll savings division has climbed to 93.6 per cent.

The county general canvass for twelve days was 63.8 per cent and city general 61.3 per cent, both behind the time average of 66.6 per cent. The ultimate success of the campaign has got to be won in that broad area, the unorganized people in the city, villages and townships of Peterborough who have money on hand or in sight with which to invest in Victory Bonds.

Saturday Selling

The details of Saturday's investing were: Special names, $125,000; city general canvass $78,100; rural canvass $51,650; payroll savings $40,400.

With six days to go until Saturday night, the city canvass has to raise $648,350 and the county $226,650.

The answer will gradually appear in the day to day results.

In the rural divisional standing, two of the townships are in sight of their quotas. the Northerners, Harvey, Burleigh, Anstruther and Chandos, at 95.2 per cent and North Monaghan 93.8 per cent.

The percentage procession continues as: Havelock in third place with 72.9; Otonabee fourth 68.9; Dummer 68.1; Lakefield 67.8; Belmont -Methuen 65.2; Norwood 58.2; Smith 49.3; Douro 48.7; Asphodel 46.1; Ennismore 34.

Serum Stolen

LONDON, Ont., Nov. 6 — (CP). — Provincial Police are looking for a claimant to 11 bottles of scarlet fever serum, found on the roadside north of University of Western Ontario by two young cyclists, Sandy Leslie and David Scherman. The two said several other broken bottles were left undisturbed.

ORDER NOW!
Immediate Coal Delivery of
• POCAHONTAS EGG
• POCAHONTAS STOVE
• POCAHONTAS PEA
• STOVE COKE
• PEA COKE
PETERBOROUGH FUEL & TRANSFER
Phone 4629

Peterborough General Canvass Needs $145,783 EVERY DAY

General Victory Loan canvass will not meet its objective if this amount is not subscribed each day for the balance of the loan period.

HERE IS THE STANDING TO DATE:—

	Objective	Secured to Date	Per Cent. Obj.
City of Peterborough	1,675,000	1,026,650	61.3%
Rural General Canvass	625,000	398,650	63.8%
Total	2,300,000	1,425,300	61.9%

COMING WEDDING — Miss Mary Catherine Corkery, eldest daughter of Mr. and Mrs. John Richard Corkery of Peterborough, and James Anthony Maloney, barrister, of Renfrew, Ont., son of Dr. and Mrs. Martin James Maloney of Eganville, Ont., whose marriage will take place Saturday, November 11, in St. Peter's Cathedral, are pictured above.

DINNERS OF THE WEEK

By MARY MOORE

SUNDAY
Savory Baked Ham
Pan Baked Sweet Potatoes
Broccoli or Cauliflower with Cheese Sauce
Celery Hearts
Apfel Kuchen with Pouring Cream
Coffee

MONDAY
Rich Macaroni and Cheese with Tomato Sauce
Chopped Buttered Beets
Pepper Squashes Baked
Strained Applesauce with Genoese Cake
Coffee

TUESDAY
Sliced Cold Ham with Mustard or Tomato Pickle
Scalloped Potatoes
Mashed Vegetable Marrow
Tossed Lettuce Salad
Chilled Compote of Pears in Spicy Syrup
Ginger Snaps
Coffee

WEDNESDAY (Oven Dinner)
Sausages Baked on Casserole of Corn
Chopped Spinach
Pumpkin Pie
Coffee

THURSDAY (Hasty)
Quick Cooked Hamburgers
Onions in Covered Pan Steam-fried
Rye Bread Toasted
Tomato and Lettuce Salad
Mayonnaise
Apple Snow (see note)
Cookies
Coffee

NOTE: Six tablespoons granulated sugar, ⅛ teaspoon nutmeg and 1 teaspoon vanilla are added to 2½ cups unsweetened applesauce to make Apple Snow. Two egg whites are then beaten stiff and gradually added to the applesauce while continuing beating. Chill, and serve piled high in serving dishes; pass cream or soft custard made from 2 leftover yolks.

FRIDAY
Mackerel Baked in Tomato and Onion Sauce
Baked Potatoes
Mashed Carrots with Parsley Butter
Baked Rice and Raisin Pudding
Coffee

SATURDAY
Meat Cakes wrapped in Bacon and Broiled
Boiled Potatoes with Cream and Parsley Sauce
Mashed Hubbard Squash
Fresh Pear, Apple and Grape Dessetr Salad
Cheese Wafers
Coffee

Sick Again — PERIODIC PAINS HOLDING YOU BACK AT HOME — TAKE ANTALGINE AND ENJOY FREEDOM DURING THOSE TRYING MOMENTS — 25¢ AND 75¢ PER BOX

BAKERY SPECIALS
Every day at our three stores
T. H. HOOPER
BAKER and CATERER
327 George — 601 George — 414 George N.

HAD DEATH PREMONITION

LONDON — (CP). — Alone in London and with only his old-age pension to live on, William Bryant, 74, walked into the side of a bus and was killed, leaving a note which indicated he had a premonition of death. The note said "my six girls emigrated to Canada 20 years ago."

A FRIENDLY, REVERENT FUNERAL SERVICE WHICH IS LONG REMEMBERED BY THE FAMILIES WE SERVE. THEIR GRATITUDE IS EXPRESSED IN THE SCORES OF LETTERS OF APPRECIATION IN OUR FILES.
Comstock
Funeral Service
305 WATER ST.
Phone 4683 At Any Time

Mr. and Mrs. Roy E. Adlam, Bolivar street, are observing their first wedding anniversary today.

◆ ◆ ◆

Miss Ruth Libby of Toronto and Oshawa spent the week-end as the guest of Mrs. F. Pammett (nee Brown), Park street.

◆ ◆ ◆

Her many friends will be sorry to learn that Mrs. Harriet Fisher, 256 London street, is ill in Nicholls Hospital.

◆ ◆ ◆

Her friends will be pleased to learn that Miss Ann Wright, 561 Water street, is convalescing at her home after her recent operation in Nicholls Hospital.

◆ ◆ ◆

Mr. and Mrs. Walter G. Smith, 479 Bolivar street, recently celebrated their 54th wedding anniversary. They were married on All Saints' Day in St. Alban's Church, Toronto.

◆ ◆ ◆

Friends of Mrs. Harry Hewie, 211 Stewart street, will be pleased to learn that she is progressing favorably after a recent operation in Nicholls Hospital.

◆ ◆ ◆

Mr. and Mrs. Earl Leggett, of Toronto, who were recently married in Grimsby, were week-end guests at the home of the former's parents, Mr. and Mrs. W. C. Leggett, 266

◆ ◆ ◆

Mrs. J. B. Armstrong, and young daughter, Sharon, Dennistoun Ave., have left for Toronto to meet FO. J. B. (Bun) Armstrong, R.C.A.F., recently returned from overseas.

◆ ◆ ◆

Robertson Davies will be guest speaker at the regular meeting of the Women's Association of St. Andrew's' United Church Tuesday afternoon at three o'clock in the ladies' parlors. Mr. Davies has chosen as his topic, "How to Read a Newspaper."

◆ ◆ ◆

The engagement of Iris Marion Kerr, daughter of Mrs. Flora Kerr and the late D. A. Kerr, to Frank E. Sorenson, R.C.A.F., son of Mr. and Mrs. E. Sorenson of Tragowel, Victoria, Australia, has been announced. The wedding will take place November 25 in George Street United Church.

◆ ◆ ◆

Rev. J. E. Glover and Mrs. Glover of Hastings, have announced the engagement of their only daughter, Helen Elizabeth Glover, to Clifford Arthur Mutton, son of Rev. H. H. Mutton and the late Mrs. Mutton of Bridgenorth. The wedding will take place the latter part of November in Trinity United Church, Hastings.

◆ ◆ ◆

Out-of-town guests at the Scollard-Lynch nuptials on Saturday included: Misses Dorothy and Madeline O'Connell, Laura Richardson and Mary Torpey, and Frank Crough and Isaac McNabb of Toronto; Miss Laura Kelly of New York; Maurice King, of Stratford; Mr. and Mrs. Thomas Kielty of Tweed; Rev. C. J. Carroll of Norwood; Dr. J. V. Gallivan and Mrs. Gallivan of Hastings; Miss Kathleen Chard of Montreal; and George Hodgson of Lindsay.

◆ ◆ ◆

Choir Entertained

Mr. and Mrs. H. F. Doig, Cameron street, entertained members of the St. James' United Church choir at their home following the service on Sunday evening. During a social and musical evening, solos were sung by Mrs. V. Davies, Mrs. L. McLaren, Mrs. G. Butcher, Mrs. K. Dorrington, Mrs. R. C. Searles and Mrs. H. F. Doig. Community singing was also enjoyed. Mrs. Searles, Mrs. Doig, and C. E. Lapp served as accompanists for the evening. At the close, the hostess served refreshments.

◆ ◆ ◆

Canteen Active

An enjoyable Sunday afternoon and evening was spent at the Red Shield Canteen yesterday, when soldiers from the local Training Centre were entertained by the Sunday hostesses. Cake and coffee were served during the afternoon. Miss Barbara Nicholls and Jim Abraham were at the piano.

In the evening, a sing-song, led by Mrs. S. Deyman, was enjoyed, with Mrs. L. Casey at the piano. The pleasant day was brought to a close with the benediction, by Capt. Dorothy French, the new assistant at the Canteen, and refreshments were served.

Ladies' Wear
For good value and personal service you will do better at
Florence Shoppe

"Have a Picture Taken Of Your Family Now"
MORRIS DUKE
Photos of Distinction
382 George — Phone 6620

BOGUE'S SPECIAL DIARRHOEA REMEDY — recommended for Diarrhoea, Cholera, Dysentery, Cramps, Summer Complaint and Intestinal Fermentation.
Bogue's Drug Store
George and Romaine Streets

Satisfaction guaranteed or money cheerfully refunded.
Allan B. Collis
LADIES' & CHILDREN'S WEAR
370 George St. — Phone 7793

Personals and Social

Scollard-Lynch Marriage Vows Made at St. Peter's

St. Peter's Cathedral was the setting for a pretty autumn wedding on Saturday morning, when Mary Josephine Lynch was united in marriage to Patrick David Scollard, with Rev. C. J. Carroll, of Norwood, cousin of the groom, officiating. Rev. J. T. Finn said the nuptial mass, and Miss Marion Best, A.T.C.M., was at the organ. Miss Geraldine Collins sang "Panis Angelicus" and Millard's "Ave Maria."

The bride is the daughter of Mrs. Lynch and the late James Lynch, Weller street, and the groom is the son of Mrs. Scollard and the late Patrick John Scollard, Reid street.

Given in marriage by her brother, John Lynch, the bride was gowned in floor-length white satin. She wore a full-length white net veil, and carried red roses. Miss Veronica Scollard, sister of the groom, was her maid of honor in floor-length moss green satin, with matching plums in her hair, and carrying yellow roses. Miss Kathleen Chard of Montreal, as bridesmaid, wore floor-length rose satin, with matching plumes, and carried yellow roses.

Maurice King of Stratford was best man, and E. F. Sheehy and Thomas Thompson were ushers.

Following the ceremony, a reception was held at the Kawartha Golf and Country Club, where the bride's mother received the guests, wearing a wine crepe grown, and a corsage of white roses. The groom's mother, also receiving, wore black crepe with an orchid corsage.

For a wedding trip to Montreal, Quebec, and other points, the bride donned a turquoise wool crepe dress, ginger brown fur-trimmed coat, and matching accessories.

Successful Tea Held By I.O.D.E. Group

A successful and enjoyable afternoon tea and sale of work, sponsored by the Jearette Scott Chapter, I.O.D.E., was held in the Green Room and library of the Y.W.C.A. Saturday afternoon. Receiving the guests were Miss Isobel Weddell regent, and Mrs. Fred Hooper.

The spacious Green Room, used entirely as the tea room, was centred with the tea table, gracefully set with a lace cloth, with a novel centrepiece, a wooden bowl filled with 'mums and oak leaves, flanked by white tapers in tall silver holders. The tall mantlepiece was also ranged with silver candlesticks and white tapers. Pouring tea during the afternoon were Mrs. W. Comstock, Mrs. W. A. Burrell, Mrs. A. Weddell and Mrs. R. C. Heideman.

Mrs. James Turner was general convener for the event, and Mrs. Noel Rishor was social convener, asssited by Miss Margaret Widdess. In charge of the arrangements for the tea table were Mrs. R. McWilliams and Miss Mary Medd. Assisting with the serving were Mrs. R. S. Chenoweth, Mrs. G. Eastwood, Mrs. H. Caverly, Mrs. J. A. Nornabell, Mrs. K. Kingston, Mrs. G. Bailey, Mrs. W. A. Breyfogle, Mrs. D. McIntyre, Miss Ann Heideman, Miss Catherine Hodgens and Miss Alleen Morgan.

Featuring the sale of work, were mother and daughter aprons, which found great favor with the guests, in addition to other aprons, cute stuff cloth animals, and dainty woollen goods. Something different was a small wedge on a card, with a verse explaining its use as a stopper for rattling windows. The ever-popular home cooking table, filled with dainties, also did a rushing business.

Mrs. Philip Amys, assisted by Mrs. Robert Nott and Mrs. A. Drynan, was in charge of a raffle for a doll, and Mrs. C. H. Simpson was the winner of the draw made by Mrs. Fred Hooper. Mrs. Leslie Welsh was in charge of the work table, assisted by Mrs. James Archibald, Mrs. John Thompson, Mrs. Harry Welch and Mrs. Grant Gillespie. Mrs. Jack Richardson, assisted by Mrs. John Davern, Mrs. George Rishor, Mrs. Gordon Dobbin and Mrs. Clifford Boate, supervised the home cooking table. Mrs. Clifford Cadd was treasurer for the afternoon.

Soldiers' Calls Span Canada

A lad from Nanaimo, B.C., and another from Nova Scotia won the long distance telephone calls donated by Mayor Hamilton and G. K. Fraser, M.P., at the first "Bingo" of the season held Saturday night at the Recreation Centre on Charlotte street The call donated by Mayor Hamilton was won by Pte. E. Melanson of Nova Scotia, and that donated by Mr. Fraser went to Pte. C. Jantzen of Nanaimo. These long distance calls are one of the most popular features of the Saturday night Bingo's and well over a hundred boys were on hand to try their luck.

Theatre tickets, donated by the Capitol, Centre and Regent managements were won by Corporals Havard and Horner, L-Cpl. P. E. Beigeiol, Ptes. R. D. Moore, F. C. Palmer, A. McEwan, C. M. Kilbreath, G. P Redmond, R. Bertrand, W. R. Johnston, I. Watson, T. W. Rees, F. Houlden.

Meal tickets donated by the Paris restaurant were won by Pte. G. Garbutt and G. Lessard.

A tie and braces, donated by Grafton's were won by Pte. M. Chorney, and Pte. W. G. Harper.

Cigarettes, the gift of the Legion were carried off by Pte Bill Marriott, and Pte. T. W. Rees.

Senior hostesses were the following members of the Army Auxiliary: Mrs K. Kingston, Mrs. E. Healey, Mrs. E. Clifton and Mrs. Mathews. Junior Hostesses were from the Y W. C.A. Hostess groups.

General arrangements for the Saturday Bingo's are under the convenership of Miss Caroline Littlefield, assisted by her committee members, Mrs. J. K. Hughes, Mrs. W. Fanning, Miss Gertrude Cox, Mr. Ian McCrae, and Mr. C. Mowry who is master of ceremonies. Arrangements at the Centre are looked after by Adjutant V. Graham of the Salvation Army Auxiliary Services. Following the Bingo a sing-song led by Mike Latimer with Jimmie Shields at the piano was enjoyed.

Mrs. P. D. Scollard Tendered Showers

Mrs. P. D. Scollard, formerly Josephie Lynch, whose marriage took place Saturday, was entertained on several occasions prior to her marriage. Misses Louise Letellier, Doreen Sheehy, Verönica Scollard, Marjorie McNulty, Vera Hiland and Mrs. R. J. McGrath entertained at a tea in her honor, and Mrs. W. S. Fitzpatrick, Misses Lillian Hurley and Margaret Heffernan were hostesses at a luncheon.

Mrs. Scollard was also a guest of honor at a dinner, with Miss Marion Best and Mrs. Frank Hickey as hostesses. Miss Hilda Sullivan entertained at a cup and saucer shower in her honor, and Miss Eileen Milloy was hostess for a personal shower.

Mitchell-Metcalf Vows Solemnized

Ross McConkey of St. Thomas officiated at the wedding of Mary Ruth Metcalf, daughter of Mr. and Mrs. A. H. Metcalf of Bancroft, to Mervin Ralph Mitchell, son of Mrs and the late Adam Mitchell of Beechmount, Ontario in the Gospel Hall.

The bride wore a gown of white embroidered sheer with floor-length veil to match and carried a corsage of roses and white chrysanthemums. She was attended by her sister, who wore a floor-length gown of shell-pink taffeta with shoulder length veil to match and carried a corsage of pink asters and white chrysanthemums.

Galin Covert of Beechmount assisted the groom and during the signing of the register Mrs. McConkey played soft organ music Pilot-Officer Earl Metcalf, brother of the bride and Norman Mitchell, brother of the groom, acted as ushers.

Following the wedding ceremony a reception was held at the bride's home to immediate friends and later the couple left on a trip to Toronto, Brantford, St. Thomas, and Huntsville, the bride travelling in a costume of Navy with American Beauty hat and accessories to match.

Following their wedding trip they will reside on the groom's farm in Beechmount.

Fashions

BUDGET PATTERN

Pattern 9143. Only ONE YARD of fabric for this adorable tot's jumper, size 6. Make outfit as shown, add another jumper in contrast.

Pattern 9143 comes in children's sizes 1, 2, 3, 4, 6, 8 and 10. Size 6 jumper requires ONE yard 35-inch; jacket, ¾ yard.

Pattern Number ....

Size ....

My Name ....

....

Address ....

I enclosed 20c for postage

Co-Workers Honor Bride-Elect

Mrs. Robert L. Cole, 233 McGill street, was hostess for a shower for Miss Helen Kempt, whose wedding takes place on November 11, given in her honor by fellow employees of the finishing department of the Brinton Carpet Company. After a social evening, during which the bride-elect opened her gifts, refreshments were served from a table decorated in pink and white, with Misses Lillian Glaum, Doris Avery, Lula Morley assisting in serving. Mss Glaum poured coffee.

Those present included: Misses Eleanor Gibson, Bernadette Fitzgerald, Margaret Hargrove, Lula Morley, Stasia Fitzgerald, Irene Emery, Lillian Glaum, Doris Avery and Marilyn Doleman; Mesdames Margaret Miller, Gladys Latchford, J Adams, A. Thomas, T. Westwood, Doleman R. Cole G. Welch and A. Kempt. Those who sent gifts but were unable to attend were: Misses Thelma Stuart, Shirley Rusaw, Frances Hall, Josie Lynch, Joyce Dorrell, Betty Reynolds, Helen White and Mesdames B. Hobbins, T. Miller, B. Young, R. Dorrell, M. Rose, A. W. Watkins, Jr., and L. W. Ritchie.

'Y' Campers Hold Reunion

Members of the camp committee entertained at a jolly campers' reunion at the Y.W.C.A. Saturday afternoon and evening, when over sixty campers and councillors, from Peterborough and other points, gathered for a friendly get-together and renewed old friendships, reminiscing about gay times at Camp Inglestane.

A well-filled program of stunts and games, and swimming and races in the pool was enjoyed. Camp committee members assisting with supper arrangements were Mrs. C. Collins and Mrs. T. Barrie, while Mrs. F. E. Johnston and Mrs. J. H. Vernor assisted with the races. Mrs. W. McLaughlin assisted with the charades, stunts and singsong. Prizes were presented by Mrs. C. Collins and Miss L. Brownscombe.

After the sports events had been completed, the cup, presented by Mrs. Claire Collins, was awarded to Gillian Groombridge, who totalled the most points in the competitions. Winners of the various races are as follows: Shuttle race, juniors, 12 and under, Barbara Harris, first; June O'Brien, second. Hang-on race, seniors, 13 and over, Joan Northey, first and Beverley Littlefair, second. Freey style race, Gillian Groombridge; sheet of paper race, Mary McTaggart; one leg and one arm race, Mary Cauley; holding-tongue race, Frances Erskine; relay race, Joan Northey, Beverly Littlefair, Gillian Groombridge and Elsie Black; relay race, Gillian Groombridge, Margaret McTaggart and Barbara Harris. Mrs. J. Forbes was in charge of the races.

After the swimming and races, the group gathered in the recreation room for flag raising, and the election of the chief camper for the day, with Mary Lou Barrett being awarded the honor. Following a delicious supper, everyone gathered around the fire in the recreation room for charades and stunts and a singsong, with a story by Miss Mary Gall. Councillors who were in attendance were Shirley Pringle, Judy Clarke, Lenore Edwards, Yvonne Keeler, Nancy Eastwood, Iris Forbes, Beverly Pringle, Helen Weddell, Agnes Weddell, Iris Forbes and Mrs. W. McLaughlin, and Mrs. J. Forbes. Nurses were Misses Mary Ellis and Betty Runnett.

Campers who were present included: Franees Erskine, of Lakefield; Yvonne Keeler and Barbara Dawson, of Belleville; Mary Jane Hancock, Joan Giffen and Margaret McTaggart, of Port Hope; Barbara Ann Cowin, Yvonne McFadgen, Shirley Gibson and Marjorie McFadgen, of Cobourg; and Cauline Byers, of Toronto; and the following Peterborough campers: Mary Cauley, Gwyneth Blackwell, Gail Craig, Gwenyth Mitchell, Beverly Gamble, Ethel Fine, Shirley Pringle Beverly Pringle, Yvonne Keeler Vera Derrett, Ann Richardson Eleanor Deck, Joan Northey, Beth Brown, Joyce Brown, Judy Clarke Betty Runnett, Helen Weddell, Barbara Harris, June O'Brien, Gillian Groombridge, Annie Blackburn Mary Lou Barrett, Patsy Moore Beverly Edwards, Phyllis White Muriel Dickson, Dorothy Ballard Donna Bristow, Joan Billingsley Betty Williams, Marilyn Hamilton, Grace Mary Ingram, Wilma Watson, Betty Hinds, Margaret Braund, Beverly Littlefair, Margaret Buck, Freda Floyd, Barbara Johnson, Catherine Clifton, Joyce Beals, Grace Jones, Barbara Huffman, Rose Marie Allen, Norma Bond, Jean Maniece, Elsie Black, Mary Ellis, Joan Billingsley, Betty Williams, Betty Braund.

Letters of greetings and regrets were received from Catherine Giles, Eleanore Phibbs and "Mike" Wilson, of Toronto; Jean Hendry and Shirley Gibson, of Cobourg; Ethel Thompkins, of Lindsay, and Nancy Gordon, of Grimsby.

NOW WE HAVE LEG SWEATERS—Many a campus and sports style coming in is either bifurcated or so short of skirt as to amount to the same thing as to leg display. For them, a new and most appropriate stocking has been designed . . . a smart tow rayon model of silhouetting smartness which can take wear without making it synonymous with tear.—*By Prunella Wood.*

Marmora News

Mrs. William Brown of Deloro is visiting Mr. and Mrs. William Brown Sr. in Toronto for a few days.

Miss Betty Wright of Toronto with her parents, Mr. and Mrs. S. B. Wright;

Miss Gwen Scott of Peterborough with her parents, Mr. and Mrs. Joseph Scott.

LAC. T. G. Shannon is serving overseas.

Mr. and Mrs. Jack Aitchison spent the week-end with relatives in Belleville.

Roseneath

A dancing party in honor of Mr. and Mrs. Ross Scott (nee Catherine Hugh) a recent bridal couple, was held on Friday night in the Orange Hall, when they were presented with many gifts. Potter's orchestra was in attendance.

Mr. and Mrs. Howard Baptie and children of Norwood, were recent visitors with her sister, Mrs. Edwin McCleary and Mr. McCleary.

Mr. and Mrs. Fred George and children visited Mr. and Mrs. Harry Hutchison, Fenella, during the week.

Mrs. Frank Nichol had as guests during the week her niece and husband, Rev. G. W. Rivers and Mrs. Rivers, of Richmond Hill.

Mrs. R. Montgomery-Wills of Toronto, visited her sister, Mrs. E. Waldie during the week-end.

Mr. and Mrs. John Ferguson, daughters Doris and Daisy, and John Gardiner of Brantford, were Sunday guests of Mr. and Mrs. F. Brown.

Mr. and Mrs. H. Bray, son Earl and daughter Mavis, and granddaughter, Helen Ann Clark, of Brantford, visited Mr. and Mrs. George Bradworth on Sunday.

PAYNE'S
"Our Customers Are Our Friends"
DRUG STORE
362 George
Phone 8643

For the best values in furniture try
W. E. FRANKS
431 George St.

DO YOU FEEL NERVOUS RESTLESS HIGH-STRUNG
On "CERTAIN DAYS" Of The Month?
Do functional periodic disturbances make you feel nervous, fidgety, cranky, irritable, a bit blue, tired, and "dragged out"—at such times?
Then start *at once* — try Lydia E. Pinkham's Vegetable Compound to relieve such symptoms. Pinkham's Compound not only helps to relieve monthly pain but also accompanying weak, tired, nervous, irritable, restless feelings of this nature.
Pinkham's Compound is made from beneficial roots and herbs (plus Vitamin B_1). Pinkham's Compound *helps nature* and *that's* the kind of product to buy! Follow label directions.
LYDIA E. PINKHAM'S VEGETABLE COMPOUND

We have a good selection of rings at various prices.
BERT AUSTIN
Watchmaker and Jeweller
196 CHARLOTTE

NORTH AMERICAN LIFE
All Profits for Policyholders!
Have you received your free and revised copy of the North American Life Budget Booklet? It gives you examples of budgets for married and unmarried persons, pages for personal memos, etc. Your local office will send you one. Write today.
D. V. KETCHESON,
Branch Manager, Royal Bank Building
ESTABLISHED 1881 — A MUTUAL COMPANY

Shop now for the boy or girl overseas.
Rolex, Bulova or Crested Rings will be appreciated.
Tune in on our radio program from 11 to 11:30.
ELSIE BENNETT
Gift Shop 345 George St.

It will be a pleasure to point out the many advantages of the Moffat Electric Range. Next time you're this way drop in.
Miller-Powell Co.
438 George St. Phone 6453

54" Wool Herringbone Suiting
54" Wool Polocoating
Dickson's DRY GOODS
395 George St.

CHRISTMAS CARDS
We have the largest and most complete stock in the city. Buy your Christmas Cards now.
Harold Coleman
336 George St. (Opp. Tamblyn's) Rear Entrance on Market.

ALL WOOL SKIRTS
Sizes 12 to 20. Sale Price 3.95
UPTOWN SILK SHOPPE
404 GEORGE N.

J. Vance, Age 91 Does Own Farm Work

BANCROFT, Nov. 6 — (ENS). — James Vance, now in his 91st year, rates among the oldest residents of Bancroft to-day. His parents, the late Mr. and Mrs. James Vince, Sr., came from Ireland to the United States to settle, where James Vance, Jr., was born May 4, 1854, but his father not liking the States, moved to Tyendinega Township, County of Hastings and later to Ormsby, 16 miles south of Bancroft.

The late Mr. Vance being of a venturesome natured moved later with his wife and family to Bancroft, but then known as York River, where he located on a property just west of the present village of Bancroft adjacent to Highway 28. Heavy forests covered the whole area, and the pioneer had to make a clearing to build his log cabin, which became the homestead for the family until their present dwelling was erected some 40 years ago.

Nothing but hard work lay ahead of the Vance family in trying to eke out a living. Gradually each year more land was cleared in order to grow feed and food. Beaver hay had to be cut and drawn to feed the stock before there was tilled land to grow grains. Wolves and bears roamed the farm at will, and it was common for the family to hear the wolves howling around their home many nights in the earlier days. There was only one other home in the district when Mr. Vance, Sr., moved here, it being situated across the York River and occupied by Mrs. Doyle of Maynooth.

Mr. and Mrs. James Vance, Sr., after completing their pioneer days in establishing a home for the younger generation, died, and were buried in the old Methodist cemetery at the rear of the present St. Paul's United Church, Bancroft, which building Mr. Vance helped to erect as well as the small church which was built prior to the present structure. School facilities in his boyhood days were inadequate to give the children much learning. The school he attended was built in that area now used as a street up to the Orange Hall.

Used Oxen.

Very few of the farmers had horses in those days and oxen and steers were the common mode of travel. Supplies were cached in from Madoc to Ormsby by horse and thence to Bancroft by oxen until the railroad was built into Bancroft some 46 years ago.

Mr. Vance has been married twice, his first wife, Wealthy Walker, died in the year 1900, to which union two boys were born, Robert and the late Harry Vance. Henry and his mother died in 1900 during the dread diphtheria scourge which swept the country at that time. Mr. Vance later married Christina MacGillvery, and they had one daughter and three sons, Pearl (Mrs. Neil Martin) of Toronto, Jack and Hugh of Bancroft, Harold of Pontiac, Michigan.

Since the time of World War I., Mr. and Mrs. James Vance have operated their small farm alone. Jack and Harold were veterans of the last war. Mr. Vance was a great lover of outdoor life and spent many of his earlier days trapping, hunting and fishing, and in fact, still enjoys a good fish. He has had little sickness during his long life, but lost the sight of one eye when he was 81 years of age, when he underwent an operation for cataract.

Mr. and Mrs. Vance took off their own harvest this year without help and both are active workers about their farm. They are members of St. Paul's United Church at Bancroft, and Mrs. Vance is president of the Women's Association of the church. Despite Mrs. Vance's 70 years of age, she still carries out her household duties, taking care of seven boarders besides themselves.

"Permanent Waving" is an art, with us it's "a fine art."
Reginald Hair Stylist
(Formerly Jean Jones)
232 CHARLOTTE

BUSINESS LOANS
At Especially Low Rates
If you are thinking of buying or selling a business and need cash to complete the transaction, see Campbell Finance Corporation.
At Campbell's you can get up to $1,000 or more. The rates over $500 are exceptionally reasonable. Actually, the more money you get the lower the rate. Repayment terms can be arranged to suit your needs.
Plan to drop in and see an experienced Campbell man today.

Cash You Get	COST 12 mo.	COST 18 mo.
$ 501.00	61.30	92.10
750.00	79.20	114.90
1000.00	96.20	139.40

Figures are COST of loan, not monthly payments. We show these cost figures because the rate is so exceptionally reasonable.
CAMPBELL FINANCE CORPORATION LIMITED
Over 100,000 Satisfied Customers
F. M. VIVASH, Branch Manager
Over A & P Stores 162 Charlotte Street Phone 3550

QUEEN MARY VISITS AMERICAN ARMY HOSPITAL — Queen Mary is pictured inspecting ranks of enlisted men of the U.S. Army during a visit to an army hospital in England.

THE STARS SAY . . . .

By GENEVIEVE KEMBLE

For Tuesday, November 7

THIS DAY may be notable for a heightened incentive to forge ahead, at high tempo and with indomitable will, to reach desired goals, in which exceptional initiative, enterprise and determination are potent. However there is definite danger that such aggressive and strenuous methods may be defeated by an impulsive and tempestuous urge to excess and overreaching the mark. This critical situation may be aggravated by opposition from high places, or from conflicts in private as well as community or public associations. There may be temptation to win out by strife, turbulence or an overt abridgement of rules and regulations. For success and great promise keep calm, collected, reserved.

Those whose birthday it is may be confronted by a year of exceptional promise and definite achievement in the direction of cherished objectives, but an excess of zeal highly stimulated emotions, impulses and mentality, may prove dangerous and disastrous. Rigid antagonism or conflicts may arise from power sources, with a tendency to aggravate the "will to win" beyond reason and by employment of strenuous, passionate and reckless tactics. Forces and faculties may be keyed to genuine success, but demand moderation, sane judgment and a balanced conservation of impulses, emotions and energies. New ways and means with novelty, originality, and ingenuity should promote bold objectives.

A child born on this day should have much force, energy, audacity and ingenuity, but opposition, over enthusiasm and arrogance may prove its undoing.

Nervy Customer

WINDSOR, Nov. 6—(CP). —"Well, of all the nerve!" scowled a clerk in a downtown department store, glowering after a man leaving. The clerk had helped him try on half a dozen coats until he found one that was a perfect fit. Then, said the clerk, he turned on his heel and said, "Thanks. That's all I wanted to know; I am going to order my coat through a mail order house."

You don't have to pay for fancy fixtures or high rent when you shop here. Men's Re-conditioned Army Boots, $2.95 Pair. Ladies' $1.95 Pair. New and Used Clothing.
RUSKIN & CO.
Aylmer St. (off Charlotte)

COLDS FIGHT MISERY when you feel it—rub throat, chest and back with time-tested VICKS VapoRub

DOROTHY DIX . . . .

WAR HAS ITS BRIGHTER SIDE
With Her Nagging Husband In Army, Wife Enjoys Heavenly Peace.

◆ ◆ ◆

DEAR DOROTHY DIX — For thirteen years I lived with a nagging husband who made our home a place of torment. He is now in the service and for almost a year and a half, I have enjoyed a heavenly peace and have regained a good portion of my self-confidence. The children are different children since the nagging has been removed and everyone comments on the progress they are making.

I have written to my husband on the average of twice a month to let him know that the children are well, not that I think he cares, for he refused to provide for them in any way after he left. I have a good job, but do not know how long I shall be able to hold it after the war and, if I do lose it, whether I shall be able to care for the children in the future. In the meantime I am enjoying my freedom from a tyrant ruler.

A WIFE.

◆ ◆ ◆

Husbands Relieved Too

ANSWER—Well, it is comforting to learn that the war has a silver lining, even if it is only in patches. But you are not the only one for whom it is providing a respite from afflictions almost too great to be borne and who are relieved from their tormentors, at least, for the duration.

Many a man who has had his nerves worn to a frazzle, and his spirit crushed by a nagging wife has gone rejoicing into the army, feeling that he would rather be sniped at by the Japs than stabbed continually by his wife's tongue.

And many a disgruntled couple, bored with each other and fed up with domesticity, who have been on the verge of divorce, have laid their problems on the knees of the god of war and decided to wait and let separation clarify their feelings toward each other.

And in many cases good will come out of evil. Many a husband and wife will see each other clearer from a distance than they do when they are so close together that they only see each other's faults. She will realize that under John's fussy little ways there is really nobility of character and a sense of duty that made him toil to support a family that made no return in appreciation. He will realize that even if Mary was a poor cook, she was a darn good sport who took the hardships of marriage without whining.

◆ ◆ ◆

DEAR DOROTHY DIX—I am 29 and living at home. Have been engaged for six years to a man who is now 32. He lives with his mother, one brother and one sister. We love each other very dearly, but he feels that he cannot, in fairness, leave his home to marry. Even though I love him, of late I have come to realize that we are only drifting while life in hurrying by. He does not want us to break up, yet offers no solution to the problem.

What do you think I should do?

MARTY.

◆ ◆ ◆

ANSWER — If a man has the family martyr complex, there is no possible way of curing him of it. He always will put his family ahead of his wife and feel that she should be glad to sacrifice herself to his people. And there is no happiness in life for her.

Granted that your fiance has a duty to support his mother, he certainly has none to support his brother and sister. They should get out and work and take care of themselves.

My advice to you is to have a showdown with your man and call time on him. If he still thinks his family more important than you, give him the air.

◆ ◆ ◆

DEAR MISS DIX — I have a friend, a married woman with two small children. Her husband has been serving overseas for a long time. One night she and some other women met some soldiers who invited them out and she has been going to dances occasionally with them. Now her in-laws claim that she is an unfit mother and threaten to take her children away from her, although she has never neglected them once. They also threaten to tell her husband.

Can her children be taken from her and her husband obtain a divorce because she has indulged in this innocent amusement?

A WORRIED FRIEND.

◆ ◆ ◆

ANSWER — Before her children could be taken from her, it would have to be established that she had neglected them. Also, her husband would have to have proof of her infidelity before he could get a divorce.

But in these times a woman whose husband is in the army has not only to be good but also to look good to outsiders, and it seems to me your friend is foolish to risk so much for so little pleasure.

Released by the Bell Syndicate, Inc.

Needlecraft Pattern

542

by Laura Wheeler

DOLL FROM ONE SOCK

A man's sock makes this cuddly doll. A pair makes two. It's all in the cutting and joining. Youngsters would love to make them!

One bandanna dresses this inexpensive doll, so simple to make. Pattern 542 has directions for 12-inch sock doll, clothes.

Pattern Number ....

Size ....

My Name ....

....

Address ....

I enclosed 20c for postage

No One Program

TORONTO, Nov. 6—(CP).—Dr. J. G. Althouse, chief director of education for Ontario, said Saturday the Department of Education did not believe it could devise one program "which will apply with equal effectiveness in every part of this diversified province." He said staffs of rural schools must study local conditions, requirements and attitudes to discover what was best fitted for their communities.

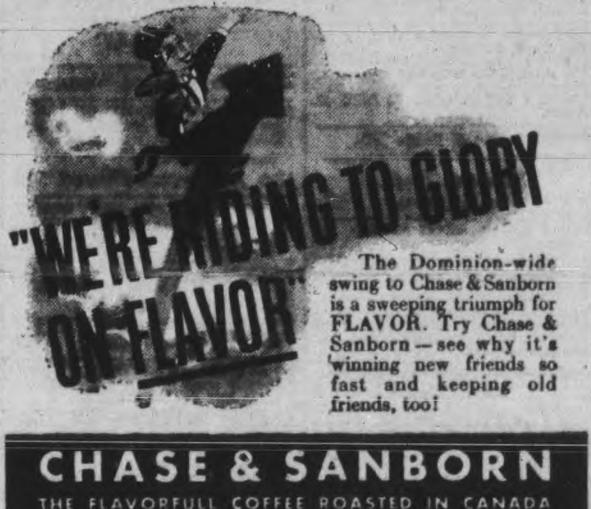

George Street Church Has 109th Anniversary

With the presence of so many sects in the province today, the need for ministers to be real teachers of God has never been greater, Rev. Dr. James Semple told a large congregation at the evening service of the 109th anniversary of George Street United Church Sunday. Dr. Semple, who commenced his ministry at the church with the anniversary messages in the morning and evening, described these sects as "religious tramps".

"The Christian Church" was the theme for the morning sermon, and in the evening, "The Christian Minister" was Dr. Semple's topic. Outlining to the congregation the characteristics of what he considers an ideal minister, he said that a minister today must be manly, intellectually awake, and an expert in spiritual things. The ideal minister must think straight, speak fearlessly, and wait for the world to catch up, instead of lagging behind times, he said.

If a minister is not aware of Homer, Socrates, Aristotle and other immortal men of the past, then, Dr. Semple said, he is not qualified to be a minister in the 20th century. Telling of an incident in which a clergyman he knew was described by a resident of the town as a "perfect leader" of the Ladies' Aid, Dr. Semple told the congregation that no minister is truly great, unless he is great in his manner. He must talk with his congregation, laugh with them and play with them; he must be a manly man, the new minister said.

Must Study

He must be a teaching minister, one who will take time to study and present subjects of great interest. He must take in the interests of all, and forget none of the congregation. "My ideal minister", he said, "must take time to be alone with God".

Fellowship in his heart for little children and young people, a place in his heart for the sick, and shut-ins, and a willingness to sacrifice are other characteristics Dr. Semple declared his ideal minister must have.

"There is no lovelier thing in the life of a man than evangelism", he said. "My ideal minister . . . must be an evangelist". What kind of an evangelist? Dr. Semple asked. "He must be creative, aggressive, positive, wise, and sympathetic, with an unhesitating boldness, he said.

Dr. Semple's sermon was a powerfully-delivered resume of the Christian minister, and his place in the community. In conclusion, he said, "I sincerely hope ths' my ministry in George Street United Church will justify at least some of the things I've said tonight!"

During the service, Miss Grace Pyffe, A.T.C.M., of Toronto and Hamilton radio concerts, sang two solos, "How Lovely Are Thy Dwellings", by Liddle, and "Come Unto Me", by Handel. The church choir, under the direction of C. Renaud, sang "How Beautiful Upon The Mountains", by Harker, including solos by Mrs. D. Jackman and Mrs. M. Parker.

Rev. Dr. J. R. R. Cooper, who has been supplying at George Street United Church for the past two months, conducted the call to worship, and pronounced the benediction.

Douro News

Mr. and Mrs. James Mother (south) were hosts to the residents of S.S. No. 7 when Philip and Cyril Meagher, former residents and now in the armed forces, were honored with the presentation of a purse. Both are home on furlough at their home in Peterborough. An address was read by John Sheehan and James Moher made the presentation. Dancing was enjoyed and lunch was served.

Mrs. Wilfred Gerard and small daughter are spending a week with relatives in Lansing.

Mr. and Mrs. Vincent Moher entertained a party of thirty relatives Sunday evening. Among those present were Mrs. Dennis Garvey and daughters Laura and Martha, Lakefield, Mr. and Mrs. Tom Garvey of Peterborough and Mrs. D. Garvey and son William of Asphodel.

Mrs. John Quinlan is visiting Mrs. David Garvey of Asphodel.

Mrs. D. Garvey and son William, of Asphodel, weer Sunday guests of M.r and Mrs. D. F. aGrvey.

Born—Recently at Whitby Hospital, to Mr. and Mrs. William Steffler (nee Agnes Hogan) a daughter.

SUGAR A NECESSITY

In 1906 French investigators discovered that the keeping of cut flowers was not improved by any chemical used in the water unless it was in combination with sugar.

MARINES HAVE LANDED — PFC. Mike Hartley, Jr., U.S.M.C., adds his bit to support the marine tradition that they can handle any situation, by taking over the care of this native baby on Guam, while the child's parents were being treated at a medical post.

Mean Thieves

HAMILTON, Nov. 6—(CP). —Add to the list of mean thieves: Those who have been stealing blankets, pillows and other articles from baby carriages while mothers were attending weekly baby clinics at Queen Mary School.

Don't wait for a cold to set in—at the first sniffle it's wise to take a cold preventative or remedy.
McDERMID & JURY
321 George Phone 8801

For the latest styles in comfortable footwear see the windows.
WALKWEL SHOES
MEN'S WOMEN'S AND CHILDREN'S SHOES
Phone 3856 378 GEORGE

If Not, Try This Tonight
When you awake in the morning do you feel vigorous and glad to be alive or do you feel weary and depressed? If the latter, try a cup of *New, Improved* Ovaltine warm at bedtime.
Taken at bedtime, *New, Improved* Ovaltine helps to relieve that feeling of nervous tension. Its special food elements, processed for easy digestion, and its rich supply of Vitamins A, B_1, and D and the minerals Calcium, Phosphorus and Iron help to replenish worn out muscle, nerve and body cells.
So why not try *New, Improved* Ovaltine? See if it doesn't help you to wake up fresher and more buoyant. Get Ovaltine at your drug or food store.
NEW, IMPROVED
OVALTINE
104

For 21 Years—
PROMINENT WOMEN IN THE SOCIAL AND BUSINESS WORLD - HAVE COME TO US FOR THE REMOVAL OF
SUPERFLUOUS HAIR by ELECTROLYSIS
"Results Guaranteed"
RATES
$5.00 for a 1-Hour Treatment
$2.50 for a ½-Hour Treatment
$1.50 for an 18-Minute Treatment
Free Consultation
ANNE GRAHAM LOGAN
TORONTO - 140 CARLTON ST.
Hamilton, Kresge Bldg., King St.
London, 415 Wellington St. St. Catharines, 247 St. Paul

A Free Enterprise FROM BIBLICAL TIMES
FROM Biblical times men have gone down to the sea in ships, and fished to make a living. The tang of the salt air is in their blood . . . riding out the gale and bringing in the catch is their way of life.
Canadian fishermen are sturdy, self-reliant men, who, through their own efforts have built a great Canadian industry. Some become masters of their own ships . . . thus does initiative find its reward. All are masters of their own destiny. This is Free Enterprise.
A hundred years and more this Bank has afforded the fishing industry essential banking facilities . . . as to all Canadians . . . contributing to the growth of a self-reliant people and a prosperous Canada.
Keep Canada Strong and Free!
The BANK of NOVA SCOTIA
Branches from Coast to Coast

The Examiner

CLASSIFIED ADVERTISING RATES

Cash with order, 1½c per word per insertion; 35c minimum for first insertion; 45c minimum with box number.

If paid within five days, 3c per word per insertion.

After five days, 2½c per word per insertion.

Refunds must be claimed within thirty days.

The names and addresses of box-holders are confidential and cannot be given under any circumstances.

THE PETERBOROUGH EXAMINER reserves the right to classify, edit, or reject any classified advertising copy. Read your ad at the first insertion. The Examiner will not be responsible for more than one incorrect insertion. Copy accepted up to 1 p.m. each day for insertion the same day except Saturdays when copy must reach The Examiner before 10 a.m.

Birth Notice	75c
Card of Thanks	75c
Engagement Notice	75c
Marriage Notice	75c
Death Notice	75c
In Memoriam	75c

The above charge is for 50 words—over 50 words 2c per word is charged.

Coming Events — First insertion 20 words or less, minimum charge 50c. Subsequent consecutive insertions, 40c per insertion. Over 20 words, 2c per extra word per insertion.

TELEPHONE 4641

Births Marriages Deaths

In Memoriam — Card of Thanks

BIRTH

BABCOCK — Mr. and Mrs. E. Adrian Babcock (nee Inos McKnight), wish to announce the birth of their son at St. Joseph's Hospital on Monday, October 30th, 1944.

DRISCOLL — Mr. and Mrs. Frank Driscoll, are happy to announce the birth of a son at St. Joseph's Hospital on November 3rd, 1944.

BERARDI—To Mr. and Mrs. Alex Berardi (nee Adeline Anthony), at St. Joseph's Hospital, November 3, 1944, a son, Peter Thomas, a brother for Michael.

ENGAGEMENT

The engagement is announced of Iris Marion, only daughter of Mrs. Flora and the late D. A. Kerr, to FO. Frank E. Sorensen, R.A.A.F., eldest son of Mr. and Mrs. E. Sorensen, Tragowel, Victoria, Australia. The wedding to take place November twenty-fifth in George Street United Church.

MARRIAGE

SHARPE — THOMAS—On Oct. 30, 1944, in Mark St. United Church, by Rev. E. W. Rowland, Pearl Irene, eldest daughter of Mr. and Mrs. George Thomas, to William Edward, youngest son of Mr. and Mrs. W. L. Sharpe.

DIED

O'CONNOR—At St. Joseph's Hospital on Monday, November 6th, 1944, Helen Maureen O'Connor, infant daughter of Mr. and Mrs. Edward O'Connor of Campbellford.

SKENE, William—On Sunday, November 5, 1944, at the residence, 689 Gilchrist St., William Skene, husband of the late Johanna Erber, father of Mary and William Skene.
Funeral service on Tuesday, November 7, at 2 p.m. from the Nisbett Funeral Home, 347 Charlotte St. Interment Little Lake Cemetery.

PARKER—At the residence of her son, Mr. J. Bruce Parker, 18 Beverley Avenue, Town of Mount Royal, Montreal, on Saturday, November 4th, 1944, Jennie MacDonald, beloved wife of the late Joseph B. Parker, and mother of Mrs. R. M. Houston.
Resting at the Belleghem Funeral Home, 190 Hunter St., upon arrival of the C.P.R. 5 p.m. train on Monday, November 6th, 1944. Funeral from the Chapel on Tuesday at 2 p.m. with the Rev. Dr. J. Semple of George Street United Church officiating. Interment at Little Lake Cemetery.

PILLAR, Samuel John—On November 4th, 1944, Samuel John Pillar of 29 Argyle St., Peterborough. Interment in Gardiner's Cemetery, near Millbrook, following funeral service at the Comstock Funeral Home, 305 Water St., on Tuesday, Nov. 7th at 2 p.m.

IN MEMORIAM

In loving memory of Mary A. Fisher, who died Nov. 6th, 1943.

In my heart your memory lingers,
Always tender, fond and true.
There's not a day, dear mother,
I do not think of you.

—Her daughter Mrs. Haylock, two granddaughters and grandson.

MENZIES—In loving memory of a dear mother and grandmother, Clara Hadley Menzies, who passed away Nov. 6th, 1940.

And while she lies in peaceful sleep,
Her memory we shall always keep.

—Ever remembered by her son David, Marguerite and grandchildren.

CARD OF THANKS

Mrs. George Manley and family of Otonabee street, wish to thank the Rev. F. Craik, friends, relatives, neighbours, Industrial Control C.G.E., veterans of the 4th Battery, for sympathy and kindness shown during their recent sad bereavement.

FLORISTS

TURNBULL'S FLOWERS LIMITED 441 George. Phone 7583—Nights 3257

In Memoriam Verses

A booklet from which In Memoriam verses may be selected is available at the Advertising counter of The Examiner, Telephone Classified Dept. 4641.

COMING EVENTS

First insertion, 30 words or less, minimum charge 50c. Subsequent consecutive insertions, 40c per insertion. All over 30 words, 3c per extra word per insertion.

BINGO TO-NIGHT, AT MOOSE Hall, 8.15. $80.00 in cash prizes, and many other awards of good quality merchandise. "With this Reminder" first game will award a most substantial cash prize. Everybody welcome. Admission 25c, extra card 10c.

BLANKETS! BLANKETS! blankets! Social evening, K. of C. Hall, Simcoe street Tuesday. Thirty games. Special prizes. Come and bring your friends for an enjoyable evening.

DANCE KEENE TOWN HALL, Friday, Nov. 11, Moncrief's Orchestra. Admission 50c and 35c. Proceeds for comforts for boy's on active service.

SOCIAL EVENING, K. of C. HALL Simcoe street Tuesday. Thirty games. Special prizes. Come and bring your friends for an enjoyable evening.

LIBERAL BROADCAST EVERY Monday, Wednesday and Friday over CHEX at 7.25, in interests of the Victory Loan.

FARM YOUNG PEOPLE'S CLUB, sponsoring public speaking and amateur contest, Co-op. Hall, Friday, Nov. 10th, 8.15 p.m. Members and friends cordially invited.

"READINGS FROM SHAKESPEARE", by Mr. Alan Willkie and Miss Hunter-Watts, Collegiate Auditorium, Wednesday, November 8 at 3.30 p.m. Adults 25c, students 15c.

NOTICE — ANNUAL MEETING of Peterborough War Services and Community Fund, will be held in Council Chamber City Building on Tuesday evening, November 21, 1944, at 7.30 o'clock. E. J. Wolff, secretary.

DANCE LEGION HALL THURSday, November 9. Modern and old time dancing. Red Moncrief and his music. Admission 35c and 50c.

THE ANNUAL PAST MASTERS night of L.O.L. No. 457, will be held Monday evening, Nov. 6th, at 8 o'clock sharp, a full attendance is requested and visitors will receive a warm welcome. Refreshments.

PERSONALS

NEED FINANCIAL HELP? THEN READ "If It's Wealth You Desire." Free circular. Helen Farmer, 418 The Bourse, Philadelphia 6, Penna., U.S.

REWARD

Six Thousand Dollar Model Home, or, $5,000.00 in cash, and 12 other Valuable Prizes.
Send One Dollar per Ticket to Chatham Kiwanis Club, Box 88 Chatham, Ontario.
Drawing Postponed to December Fourteenth. Proceeds for Underprivileged Boys and Recreational Centre.

YOUR AVON REPRESENTATIVE WILL be pleased to call personally or have you call at 294 Lake Street, or Telephone 5336, for Avon Anniversary, Birthday, Christmas, Personal Gifts, Special Overseas Gifts for Boys and Girls.—W. Anderson.

AVON PRODUCTS. TELEPHONE 3407.

LOOKING FOR A GOOD BRASSIERE? Call your Spencer Corsetiere—8758.

"SLENDOR TABLETS" — HARMLESS and Effective. Two weeks' supply, $1.00. At Elliott's, McDermid & Jury and Payne's Drug Stores.

MINERAL BATHS — COLDS AND FLU. 167 Hunter West. Dial 3157.

FULLER BRUSH REPRESENTATIVE Telephone 9778.

FULLER BRUSH PRODUCTS. J Wright, 580 Bolivar. Dial 8502.

FULLER SALESMAN. F. DAWE, 451 Water. Telephone 4789.

SPIRELLA FOUNDATIONS. 3011

RAWLEIGH'S PRODUCTS. 360 SIMCOE Telephone 3055.

AVON REPRESENTATIVE. 546 BETHune Street. 3194.

3a Hairdressers 3a

REGINALD HAIR STYLIST SPECIALizes in Permanent Waving, White, Fine, and Difficult Hair. Telephone 8543. 232 Charlotte.

EILEEN RUSSELL, 216 MONAGHAN Road, opposite Prince of Wales School, is now in a position to take your appointments. Telephone 8278. Only best available materials used.

EXTRA SPECIAL OIL WAVE, $6.50 FOR $5.00. Rosanne Beauty Salon, Kresge Building. Dial 8837.

MARY MARINO ADVISES ONE OF her better Cream Waves for that hard to curl, and dry hair. Dial 8663.

SPECIALS — END PERMANENTS $1.00 up. Oil Permanents $2.50 up. Downer's. Dial 8874.

SPECIAL RE-CONDITIONING PERMAnent, $7.00. Paris Beauty Salon, 184 Hunter Street W., opposite Bell Telephone Co. Telephone 5311.

FOR SALE

4 Miscellaneous 4

C.G. WASHING MACHINE, ALMOST new. Write Box 43, Examiner.

WESTINGHOUSE ELECTRIC REFRIGerator. Telephone 3095.

POTATOES, TRACTOR PLOW. TELEphone 5089.

MEN'S ALL-WOOL BLUE OVERCOAT, size 38, splendid condition. 816 Water Street.

SEWING MACHINE MECHANISM, suitable for Jig Saw. Telephone 3996.

PORTABLE REMINGTON TYPEWRITer. 228 Charlotte.

LADY'S BROWN COAT, CHESTERfield style, in new Blanket Cloth, never worn, size 18. Also Blue Moccasin Bedroom Slippers, size [illegible] new. Telephone 4960.

DARK GREEN CLOTH COAT, FUR trim, size 14; Brown Beaverine Coat, size 8-10; both in good condition. 50 River Road North.

COOK STOVE, CHEAP. 302 SIMCOE.

PRACTICALLY NEW BLACK SEAL Coat, size 18. Write Box 66, Examiner.

FURNACE BLOWER AND THERMOstat, Venetian Blinds, wood slats, 33 x 69; 3 Screens 34 x 36, Congoleum Rugs 9 x 9 and 9 x 12; Tube Skates, sizes 6 and 7½; Rubber Boots, size 9; Low Rubber Boots, new, sizes 9 and 10; Goloshes, size 9. 26 Kenneth Avenue.

FOR SALE

4 Miscellaneous 4

BICYCLE, $17.00. 8871.

LARGE QUEBEC HEATER, GOOD CONdition. 203 Crescent Street.

BABY'S HIGH CHAIR, FOLDS INTO Table and Chair. 545 Homewood.

GUITAR AND CASE, $17.00. TELEphone 4847.

QUEBEC HEATER, ALMOST NEW; Bed Couch. Telephone 7867.

ANNEX, HOT WATER COIL. 3077.

LADY'S TWEED COAT, 18; WHITE Tube Skates, 7; Brown Fur-trimmed Goloshes, 8. 487 Mark.

MAN'S DARK BLUE OVERCOAT, SIZE 38. 136 Sophia.

COOK STOVE RANGE, IN GOOD CONdition, reasonable. 411 Dobbin Avenue.

MEDIUM QUEBEC HEATER. DIAL 9290.

TWO LARGE OAK LIBRARY CHAIRS. Telephone 3877.

44-40 WINCHESTER RIFLE, WITH Ammunition. Dial 3419.

½ PRICE SALE

NEW MERCHANDISE—REASON, MUST make Room for New: Below Freezing Locker Plant, Passenger and Car Chains, Cross Chains, Cross Chain Links, Strap-on Chains, Radiator Stop Leak, Piston Rings, Piston Expanders, Water Pump, Repair Kits, Battery Ground Straps, Defroster (Cord and Plug complete), Windshield Wiper Tubing, Windshield Wiper Blades (pre-war stock), Whiz and Tumbler Auto Polishes, Simonize Polish, Fog Lights, Spot Lights. F. H. Johnston, corner George and McDonnel. Telephone 4697.

REAL APARTMENT SIZED PLAYER Piano, made by Mason & Risch, lovely condition, including Rolls and Bench. Parks' Studio, 208 Charlotte Street.

SIX BEAUTIFUL OLD WALNUT DINing-Room Chairs and Mahogany Bookcase. 9246.

GOOD PRACTICE PIANO, AT ONCE. Dial 8855.

BARBER CHAIR. WRITE BOX 67, Examiner.

TWO SMALL, USED QUEBEC HEATers, $5.00 each. Elliott Stationery and Adv. Sales.

CHEAP, SINGLE BED, COMPLETE; Dresser and Stand. 478 Donegal Street.

GAS STOVE. TELEPHONE 7780.

LADIES' AND GENT'S WEAR. 156 Antrim.

NEW COMBINATION DOOR 3 x 7, Small Wood Lathe. 4154.

GREY LLOYD PRAM. TELEPHONE 3492.

ELECTRIC RANGETTE. 554 ROMAINE after 6.

BUFFET, COAT, SIZE 14. 85 AYLMER Street.

BOY'S OVERCOAT 16, GIRL'S OVERcoat 12. Telephone 9087.

BOY'S BICYCLE, NEW OVERCOAT size 36, Girl's Coat size 12-16. 270 Dublin.

BOY'S OVERCOAT, TEN YEARS, GOOD condition. 205 Aylmer Street.

5 Dogs, Cats, Birds, Etc. 5

DOGS BOARDED. HEDGLEY KENnels, Port Hope Highway. Telephone 4906.

6 Fuel 6

DRY SLABS AND MIXED WOOD. DIAL 5204-7939. Albion Wood Yard.

TEN CORDS OF CORDWOOD, FIVE Cords of Stove Wood, all Softwood. John Towns, Route 4, Lakefield.

7 Livestock and Poultry 7

WILL EXCHANGE GOOD BREEDING Ewes for Pigs. Telephone 5089.

ELEVEN PIGS, SIX WEEKS OLD. William Davis, Route 1, Lakefield, one mile North of Selwyn.

NEW HAMPSHIRE PULLETS. TELEphone Lakefield 13 ring 12.

THREE REGISTERED SHORTHORN Bulls, 9 to 18 months; Fifteen Good Leicester Breeding Ewes; Two Ram Lambs. M. H. Pimmett, Telephone Keene 19 ring 14.

SIX-YEAR-OLD COW, DUE DECEMber 15th. 11 ring 13, Douro.

ONE PURE-BRED YORKSHIRE BOAR, from good quality Sow, 1 year old. Mrs. James Coombes, Fraserville.

TWO HEIFERS, JERSEY AND DURham, year old; Calf for Vealing; Dry Wood. S. McIlmoyle, Fraserville.

TWO SHEAR LEICESTER RAMS, TWO Ram Lambs, 15 months Dual Purpose Shorthorn Bull. Allan Mann, Peterborough. Barn 30 x 60.

FOUR MILKING COWS, ONE JERSEY, One Ayrshire, 2 Holstein. J. Woodcock, R. R. 2, Norwood.

FOR SALE—SHORTHORN COW, CALF at foot; Young Sow, 10 Pigs month old; Stiff Tooth Cultivator, Harrow Cart. W. C. Dawson, Bailieboro, 9-21.

EIGHT WELL-BRED HEREFORD Heifer Calves, about 500 lbs. each. Apply Fred Pluard, Buckhorn P.O.

PURE-BRED OXFORD RAM LAMB. Adam Carroll, Ennismore, 6 ring 14.

HOLSTEIN HEIFER, 3 YEARS OLD, due November 17. Reg. Perrin, 9 ring 33, Bailieboro.

SOFT WOOD, STOVE LENGTH, DELIVered. Telephone 7032, Allan Mann.

DRY WOOD. FRANK BUCKHAM, South Monaghan.

TEN CORDS TWELVE-INCH STOVE Wood, all Dry Body Wood, Mixed. Cecil Bolton, Indian River, Telephone Douro 11 ring 2-2.

THREE HOLSTEIN SPRINGERS. E. Waldie, Roseneath, 10 ring 11.

EIGHT PIGS, 6 WEEKS OLD. DOUglas Clark, Fraserville.

FIVE PIGS, TWO MONTHS OLD. 5056

10 PIGS, 6 WEEKS OLD. 13 RING 21, Keene.

HORSES. WILLIAM FAIR. 7091.

7x Farmers' Needs and Supplies 7x

TEAM HARNESS, GOOD SHAPE. 641 Charlotte.

WANTED, 3-FURROW TRACTOR DISC Plow. Write Box 61, Examiner.

HASTINGS CO-OP—EGGS AND POULtry Shipped Weekly. Orders taken for Feeds all kinds. Telephone 11 or 107, Hastings, Ontario.

8 Real Estate 8

Western, 4 Rms, vacant, lights	$1,200
Harvey, 6 Rms, sewer	$2,000
Auburn, 6 Rms, Cot'ge, water, fur.	$2,200
Perry, 8 Rms, sewer	$3,300
East, 4 Rms, modern	$3,500
North, 5 Rms overlooking river	$4,500
Central, 8 Rms, part Rented	$4,500

J. A. GIBBS, 141 Hunter St. 8863.

FOR SALE

8 Real Estate 8

FOR SALE — SOLID 8-ROOM RED Brick House, centrally located, 694 Water Street. Vacant now. Immediate possession. For full particulars, apply, after 5, 659 Water Street.

Fine Old Home, 10 Rooms, 6 Bedrooms, 3 baths, hot water heating, central. Make fine Doctor's residence.
H. J. McCANNAN
J. R. Sinclair, Salesman
140 Simcoe St. Telephone 4246

8-Roomed Brick House, McDonnel Street, all modern, nice lot	$6,000
6-Roomed House, Lansdowne, modern	$4,500
7-Roomed House, modern, Weller. Possession arranged soon	$5,500
Duplex, George Street, 5 Rooms in each. Rents for $90.00	$7,000

Money to Loan at 5%.
Rents Collected at Reasonable Rates.
Fumigating Arranged.
WALTER NUGENT
187 Charlotte Street. Phone 3040

HOUSE IN MILLBROOK, 7 ROOMS, hardwood floors in Living-room and Dining-room, good water, electricity, stable, henhouse, 2 Acres Land. Write Box 83, Millbrook.

WANTED, 5 ACRES STANDING MAPLE. Give particulars in first letter. Write Box 62, Examiner.

BUNGALOW, 6 ROOMS, HOT WATER heating, modern plumbing, insulated, large lot. 3077.

SEVEN-ROOM BRICK, WITH FURnace, electric fireplace, hardwood floors, garage. Write Box 63, Examiner.

Close to C.G.E., New, Real Modern Bungalow. Immediate possession $3,200.00
O'TOOLE BROS.
Real Estate and Insurance
184 Charlotte Street. Phone 9447

$2,500 Large Brick, Full Plumbing, furnace, Millbrook.
$4,000 Brick 7 Rooms, full plumbing, furnace, Water St. N.
$5,300 7-Room Brick, hardwood floors up and down, mod. Possession Dec. 1. Gilmour Street.
H. J. McCANNAN
Real Estate and Insurance
JACK SINCLAIR, Salesman
140 Simcoe St. Telephone 4246

Brick, 6 Rooms and Sunparlor, Modern, garage, West side	$6,200
Brick, 7 Rooms central, modern, double garage	$6,000
Frame, 6 Rooms, lights, double lot, on bus line	$1,500
162 Acres, 100 Working, 20 Hardwood bush, 2 good springs, Brick House, barn stone foundation	$3,500

Ground Floor Apartment, modern, central. Immediate possession. Adults only.
M. STOREY
374½ George St. Telephone 6573

$9,000—200-Acre Farm, Brick House, good barns, electric lights, all-steel roof and running springs.
$3,200—6-Room Brick, central, full plumbing. Terms.
$4,500—5-Room Bungalow, East, hot water heating, modern bath. Possession December 1.
A. E. THOMPSON, Real Estate.
Kresge Building. Telephone 7284.

10 Used Cars 10

1930 DURANT SEDAN, A1 CONDITION, new heater, 5 tires and tubes, new battery and two new car rugs. Serial T-1099—$175.00. A. Gilliam, 332 Reid Street.

1934 CHEVROLET MASTER, SERIAL No. 641447, five good tires, heater — $449.00. David Miller, 211 Rubidge, after 6.

1928 PONTIAC SEDAN, SERIAL NO. 270, heater, five good tires—$150.00; good battery. E. Robinson, 14 Western Avenue.

1929 ESSEX COACH, GOOD CONDItion, five good tires, Serial 845569—$175.00. Telephone 9910. H. Sanders, 297 Louis Street.

1929 DESOTO SEDAN, SERIAL NO. OW373R, good tires, heater, new battery—$225.00. M. Gilbert, 322 Mark Street.

WANTED, PRIVATELY OWNED CAR for Cash. Telephone 7280.

10a Used Trucks 10a

1938 FARGO TRUCK, 3-TON, BEST cash offer—accept Car on Trade. Telephone 111 ring 5 Lakefield.

TO RENT

11 Miscellaneous 11

ELECTROLUX CLEANER, COMPLETE, by Day or Week. 4547.

11x Apartments To Rent 11x

FURNISHED APARTMENT, EAST CITY. References. Write Box 71 Examiner.

HEATED, FURNISHED APARTMENT, garage, adults. 709 Water.

CENTRAL, MODERN, GROUND FLOOR, adults only. Give telephone number Box 69, Examiner.

GROUND FLOOR, MODERN, CENTRAL adults only. Write Box 31, Examiner.

12 Rooms 12

FURNISHED BEDROOM, CENTRAL, in quiet home. Telephone 6532.

TWO ROOMS, FURNISHED OR UNfurnished; accommodate 4 Ladies. Dial 3379.

UNFURNISHED ROOM, HEATED, light and hot water. Telephone 3904.

ONE OR TWO LARGE, HEATED, UNfurnished Rooms suitable for Business Couple or Two Girls. 3611.

HEATED, FURNISHED BEDROOM. Board if desired, for Gentleman; central. Write Box 64, Examiner.

TWO ROOMS, $10 MONTHLY, COUPLE. 472 Reid.

COMFORTABLE FURNISHED BEDroom, two adults, central. Dial 7645.

LARGE, BRIGHT ROOM, SUITABLE for 2, central. Telephone 8817.

FURNISHED ROOMS FOR MEN, 7 minutes from George Street. 417 Stewart.

WANTED

13 Room & Board Wanted 13

THREE OR FOUR ROOMS OR APARTment, urgently needed; children. Telephone 3831.

13a Apartments Wanted 13a

BY NOVEMBER 30TH, UNFURNISHED Heated or Unheated Apartment. Write, giving full particulars, to Box 41, Examiner.

MODERN APARTMENT, THREE OR Four Rooms, adults. Write Box 42, Examiner.

13b Houses Wanted 13b

TO BUY, NORTH OR CENTRAL, SUBstantial down payment. No Realtors. Write Box 68, Examiner.

TO RENT, SMALL HOUSE OR APARTment, in South-end, by Young Catholic Couple, December 1. Write Box 44, Examiner.

UNFURNISHED HOUSE OR APARTment, immediately, Mrs. C. Hewitt, 9083.

WANTED

15 Miscellaneous 15

PROJECTOR FILMS, 16 M.M. TELEphone 9915.

LADY WOULD LIKE TO MEET REfined Couple to Share Comfortable Home. Write Box 36, Examiner.

USED SEWING MACHINE. TELEphone 3702.

A MUSIC BOX, ONE OR MORE TUNES; must be in good condition. Telephone 4570.

WOOD LOT. WRITE BOX 23, EXAMINER.

TILT SWIVEL CHAIR
Good Condition.
Write
BOX 35, EXAMINER.

COOK STOVES AND HEATERS, ANY condition. Used Furniture. Telephone 3947.

FURS
Cash Paid for Your Old Fur Coat. Write Box 257, Examiner.

TIMBER AND WOOD LOT. WRITE Box 316, Examiner.

CHRISTMAS TREES. WRITE BOX 315, Examiner.

IRON, RAGS, FEATHERS, PAPER. Petersiel, Bethune and Hunter. Telephone 9403.

POULTRY AND FEATHER TICKS PAY Highest Prices. M. Glshman. Dial 8298.

STOVES, FURNITURE. HUDSON. Telephone 65, Lakefield.

LIVE POULTRY WANTED — MARKET Prices. A. Lantin. Telephone 6297.

LIVE POULTRY — PAY HIGHEST Prices. Florence 6823. 560 Homewood.

HIGHEST PRICES PAID FOR RAGS, Paper, Iron and Metals. J. Burfield. Dial 8368.

STOVES AND FURNITURE WANTED Telephone 4115—Nights 6294.

LIVE POULTRY—MARKET PRICE. M. Katz. 6906. 192 Aylmer.

18 Help Wanted, Female 18

GIRL OR WOMAN FOR LIGHT HOUSEwork and help mind children; good wages. Mrs. Kelly, 19 Frank.

GENERAL SALESGIRL, EXPERIENCED in Ladies' Ready-to-Wear; highest wages. Apply Selective Service. O-375.

EXPERIENCED SALESGIRL
FOR SPECIALTY SHOP
WOULD PREFER APPLICANTS FOR FULL TIME. VERY STEADY EMPLOYMENT FOR ONE WITH PROPER EXPERIENCE. WILL CONSIDER PART-TIME APPLICANTS. GOOD SALARY.
Apply Selective Service 0-382

19 Help Wanted, Male 19

APPLICATIONS WILL BE RECEIVED for the Position of Organist and Choir Leader of St. James' Church. Write, stating experience and salary expected, to Box 32, Examiner.

EXPERIENCED WOOD MAN TO CUT 50 to 100 Cords Hardwood, no underbrushing, 1 mile from City, No. 28 Highway. T. J. Hetherington.

19x Agents Wanted 19x

MEN AND WOMEN

Watkins Dealers are Making More money to-day than ever before. Enjoy the security and benefits of affiliation with the OLDEST and LARGEST COMPANY of its kind in the world. Watkins have a buying power of $20,000,000.00— with millions invested in raw material. No experience required. Every Watkins Product sold on a guarantee of satisfaction or money refunded. All sales records were smashed in 1943—generous bonuses were paid to all Watkins dealers. Get into business for yourself on our capital in your home or adjacent locality. Suitable travel outfit required. Write now for further information to the J. R. Watkins Company, Dept. O.P.2A, 2177 Masson Street, Montreal.

20 Employment Wanted 20

SECOND FORM COLLEGIATE BOY desires Part-time Work after School and Saturdays. Dial 5741.

21 Boarders Wanted 21

TWO GIRLS TO SHARE ROOM, HOME of Service Man's Wife, Douglas Avenue, two blocks from C.G.E. 9330.

LADY BOARDER SINGLE ROOM, spring mattress, block from C.G.E. 506 Patterson Street.

TWO BOARDERS TO SHARE LARGE Front Room. 485 Aylmer.

TWO GENTLEMEN TO SHARE ROOM Dial 4280.

BOARDERS, ALL CONVENIENCES. Telephone 3425. 323 Simcoe.

GENTLEMAN BOARDER, SINGLE Room. 219 Simcoe. Dial 3293.

WHO CAN DO IT

22b Painters, Decorators 22b

EFFICIENT, SMART STYLING
for
HOME DECORATION
Interior and Exterior
"Elastica Quality Goods"
HAROLD COLEMAN
Telephone 9922 — 336 George Street

COLEMAN BROS. — "THE HOME OF Decorating." Established 1906 — Telephone 4485. North of Brock Street.

INTERIOR AND EXTERIOR PAINTing. Sprayed Painting. For Estimate, Dial 5963.

PAPERHANGING AND PAINTING. Prices reasonable. Dial 4514, Hudson.

SEWING MACHINES REPAIRED. Stuart, Dial 5287, 584 Division.

CUMPSTY & DACK — PAINTING AND Decorating. Country work done. Telephone 4127.

WHO CAN DO IT

22b Painters, Decorators 22b

PAINTING WANTED. TELEPHONE 9277.

22f Miscellaneous 22f

BRICKLAYING, CEMENT WORK, Chimneys Rebuilt, and General Repairs. Telephone 9836.

DUSTLESS FLOOR SANDING — Graham, 9007, Nights 8607.

DUSTLESS FLOOR SANDING. — William Higgins. Dial 8887.

22j Wood Cutting 22j

WOOD SAWED. J. O'NEILL. 5654.

WOOD SAWING. PROMPT SERVICE. 3702. S. Rendell.

WOOD SAWING. APPLY E. BLODgett. Dial 7449.

WOOD SAWING. CLIFF JEWELL. Dial 4241.

25 Nursing 25

REGISTERED NURSE AVAILABLE Telephone 9436.

25x Dressmaking, Sewing 25x

DRESSMAKING, TAILORING, ALTERations. Telephone 4936. 593 Harvey.

Electrical Repairs

FEE'S ELECTRIC SERVICE—REPAIRS. General Contracting. 104 Lock. Telephone 6195.

Watch Repairing

JIM CAREY, WATCHMAKER, 450 George Street South. For Fast Service, Dial 4163. Also Watches Accessories, etc.

Carting

CARTAGE AND MOVING. TELEphone 3947.

Custom Tailoring

HAVE YOU SEEN OUR SUPERB COLlection of Ladies' Fall Suits, Topcoats and Odd Skirts—made of Manufacturer's Samples? Tony Pepe, Greene Building. Telephone 4295.

Piano Tuning

WILLIAM POTTER—PIANO TUNING and Repairing (formerly Heintzman) Dial 9462.

FRED WALKER, HEINTZMAN & CO. Toronto, Authorized Piano Tuner — permanently located Peterborough. Telephone 9496. Mail Order CHEX.

LOST

RED COCKER SPANIEL DOG, ANswers to name "Redd." Reward. 103 Hunter Street East.

MODEL T FORD TIRE, BETWEEN Peterborough and Fowler's Corner. Nurse's Garage Fowler's Corner.

BOY'S BICYCLE, VICINITY Y.M., Thursday Night. Would finder return to Y.M.

BY OLD-AGE PENSIONER, SATURday, Wallet, containing Sum of Money, needed to provide Shelter and Food. Address on Registration Card. Telephone 5182. Reward.

PARKER FOUNTAIN PEN, BETWEEN Simcoe Street on Water to Barnardo. Reward. Telephone 4468.

BLACK KID GLOVES, KAWARTHA Club House, Saturday Night. Telephone 3069.

FOUND

NEW BILLFOLD, AT BUS STOP. MRS. L. Waters, Route 7, Peterborough.

CHILD'S TRICYCLE. OWNER MAY have same by proving property and paying for advertisement. Dial 8130.

OCTOBER 25, BOSTON (MALE). OWNer pay advertisement. Mrs. Juby, 47 Ware.

LOANS

MONEY TO LOAN ON FIRST MORTGAGES
Easy Terms of Repayment.
Apply to
PETERBOROUGH WORKINGMEN'S BUILDING AND SAVINGS SOCIETY
414 Water Street
Established Over 50 Years.

LOANS FOR BUILDING HOMES UP to 90% of the Valuation; 4½% Interest repayable monthly instalments for Principal and Interest. W. B. Gordon.

MORTGAGES; 5% INTEREST ON GOOD Security. W. B. Gordon.

LOANS

$20 to $1,000 Loans
FOR
Married Couples
WITHOUT ENDORSERS
QUICK, friendly fuss-free service. Easy repayment terms.
OVER 100,000 SATISFIED CUSTOMERS
CAMPBELL
FINANCE CORPORATION LIMITED
Subsidiary of Industrial Acceptance Corporation Ltd.
F. M. Vivash, Branch Manager
169 Charlotte Street
(Above A. & P. Store) Phone 3520

BUILDING LOANS — FIRST MORTgage, 4½%, amortized up to twenty years, repayable monthly. W. B. Gordon, 397 George Street.

BUDGET LOANS
NO ENDORSERS REQUIRED

To get a loan quickly and privately come to Household Finance. No endorsers, no bankable security needed—merely the ability to repay in instalments. Instalments below include principal and charges at our monthly rate of 2% on a loan balance of $300 or less and 1% on that part of a balance in excess of $300.

Cash Loan You Get	Choose a monthly payment plan: 4 Payments	6 Payments	10 Payments	12 Payments	15 Payments
$25	$ 6.57	$ 4.46	$ 2.78	$ 2.36	
50	13.13	8.93	5.57	4.73	
75	19.70	13.39	8.35	7.09	
100	26.26	17.85	11.13	9.46	$ 7.78
125	32.83	22.32	13.92	11.82	9.73
150	39.39	26.78	16.70	14.18	11.67
200	52.52	35.71	22.27	18.91	15.57
300	78.79	53.56	33.40	28.37	23.35
500	130.60	88.64	55.10	46.73	38.36

Household Finance
Corporation of Canada
Established in Canada 1928
Second Floor Lansfield Block
177 Charlotte St. (Opp. Loblaws)
M. E. Holt, Manager. Phone 584

PROFESSIONAL

44 Lawyers 44

JOHN A. BRADSHAW — Barrister and Solicitor. 360 Water. Telephone 9884.

PECK, KERR & McELDERRY — Barristers, Solicitors. Money to Loan. Offices 415-417 Water Street. Telephone 4681. E. A. Peck, K.C., F. D. Kerr, K.C., V. J. McElderry, K.C. Walter H. Howell.

JACOB LOW — Barrister, etc. Mortgage Loans. Suite 1-2, 435 George Street (over Toronto Savings and Loan Co.). Telephone 7423 — Nights 6214.

ELLIOTT, PHILP & CHANDLER—Barristers, etc. Money to Loan. Offices Kresge Building. Telephone 6675. A. L. Elliott, K.C., W. R. Philp, B.A., R. J. Chandler, B.A.

W. B. GORDON — Barrister, Solicitor. Telephone 3577. 397 George Street.

P. D. SCOLLARD—Barrister, Solicitor. Bank of Toronto Building. Telephone 9939.

Loan Show Rehearsal Planned At Drill Hall

Promising amateur performers from any of the 23 payroll-deducting industries in Peterborough are invited to be present at the Drill Hall in the Training Centre Tuesday evening, when a rehearsal performance will be held in preparation for the big Victory Loan amateur show Thursday evening. Stage fright or any other reasons against appearing as an amateur should be abandoned, as much of the country's talent in acting, singing and dancing, has been found originally on the stages of amateur contests.

The drill hall is being used through the courtesy of Lieut.-Col. James Turnbull, officer commanding the Centre, and the audience Tuesday will be made up of men from the armed forces.

Under the direction of El Jones, commercial manager of radio station CHEX, and organizer of the Victory Loan amateur shows, the acts will be whipped into shape for the big contest Thursday evening, when a large audience is already assured, and cash awards totalling $100 are being offered.

To get into the running for cash awards at the Thursday night show, all amateurs from any of the 23 payroll-deducting industries, are requested to come to the rehearsal Tuesday evening.

IMPORTANT CALLS

Police	3535
Fire Dept.	5711
Nicholls Hospital	4691
St. Joseph's Hospital	3561
Examiner	4641

NOTICE

Notice to Creditors

IN THE MATTER OF THE ESTATE OF ROSALINE COLLINS, Late of the City of Peterborough, in the County of Peterborough, Married Woman, Deceased.

NOTICE is hereby given that all Creditors and others having CLAIMS against the Estate of the said ROSALINE COLLINS, who died on or about the Twenty-first Day of April, A.D. 1943, are required to send to the undersigned Solicitors for the Administrator of the said Estate, on or before the 17th Day of November, 1944, their names, addresses and full particulars of their Claims duly verified, and that after such last mentioned date the said Administrator will proceed to distribute the Assets of the said Estate among the parties entitled thereto, having regard only to the Claims of which he shall then have received notice.

DATED at Peterborough, this 16th Day of October, A.D. 1944.

WILLIAM MICHAEL COLLINS, Administrator,
By CARLEY & STANDISH,
No. 8 Bank of Commerce Block,
Peterborough, Ontario,
His Solicitors herein.

Notice to Creditors

IN THE MATTER OF THE ESTATE OF CATHERINE SMITH McNEIL, Late of the Village of Keene, in the Township of Otonabee, in the County of Peterborough, Spinster, Deceased.

All Persons having CLAIMS against the Estate of the said CATHERINE SMITH McNEIL, who died on or about the 16th Day of August, A.D. 1944, at the said Village of Keene, and who at the time of her death had her fixed place of abode at the said Village of Keene, are hereby notified to send to the undersigned, the Solicitor for the Executors of the Last Will and Testament and Codicils of the said Deceased, on or before the 13th Day of November, A.D. 1944, full particulars of their Claims duly verified by affidavit or Statutory Declaration.

Immediately after the last mentioned date the Assets of the Estate of the said Deceased will be distributed among the parties entitled thereto, having regard only to Claims of which the Executors shall then have had notice.

DATED at Peterborough, this 14th Day of October, A.D. 1944.

JOHN R. CORKERY,
414 Water Street,
Peterborough, Ontario,
Solicitor for PERCIVAL ELLIS SKINNER and WILLIAM DOUGLAS CAMPBELL, Executors.

AUCTION SALES

D. P. CARROLL, EXPERIENCED AUCtioneer and Livestock Judge. Telephone 7937. 396 Armstrong Drive (Hatton Property).

Fined For Breaking Bottle On Street

Charged with throwing glass on a city street in a manner likely to be injurious to tires, Pte. Allan Villeburn was fined $7.50 and $2.50 costs when he pleaded guilty to the charge before Magistrate O. A. Langley, K.C., in police court this morning.

Chief Constable John Thompson told the court that several soldiers had been creating a disturbance at Brock and Chambers streets Saturday night and when Constable John Morrow appeared on the scene Villeburn had thrown a beer bottle down Chambers street, spreading the broken glass over the roadway.

Pte. James Graham, member of the R.C.A.M.C. stationed at Camp Borden, pleaded guilty to a charge of having forged a cheque on the London East branch of the Bank of Toronto for $20, and was remanded until Friday for sentence.

SCOTT'S SCRAP BOOK

—By J. R. Scott

YANKS LAND ON LEYTE—This dead Jap lies half in and half out of his foxhole, where he fell during the American invasion of Leyte Island. The American landing on Leyte marked their return to the Philippines.

Italian Cooperates With Allies Dream Of A Lifetime Comes True

By DOUG HOW
Canadian Press War Correspondent

CESANTICO, Italy, Nov. 6 — (CP). — Silvio Ricci went to work at the municipal building here in Cesantico the other day. He reported in his shabby farmer's clothes, a diminutive five-foot Italian with a wife and daughter.

There is a considerable story behind Silvio Ricci and his new job. It involves 10 Canadian artillerymen, the advance of the British 8th Army, his own courage and a lot of other things. This is it:

From the time he was a boy Silvio wanted to work at the impressive municipal building. The stroke of destiny that started Silvio on his way was launched originally by a Canadian artillery brigadier. The Canadians had rolled their tanks and infantry into the Lombardy Plains, had found that their flat, close lowlands made the job of forward observation artillery officers virtually impossible.

The brigadier, a Kingston, Ont., professional soldier who is No. 1 gunner in the corps, decided to send two parties behind the German lines with wireless sets to report on enemy targets.

Hid for Hours

Under Capts. Sid Turner of Toronto, and R. W. Chard of Edmonton, 10 Canadian and two Italian liaison officers were put ashore on the Adriatic coast one September night. Finding themselves in the midst of a German gun area, they hid for hours the first day near a main highway thronged with traffic. It was there that Silvio Ricci found them.

He said every Italian knew they were there and the Germans were bound to know shortly. He would take them to his own home in the village. Over the most dangerous part of their journey Ricci carried their equipment. When they reached his house he took them to the attic. For the next eight days they lived there.

They could see nothing themselves. But every day Ricci went out around the village and the countryside. He told them locations of enemy guns, traffic, billets.

Finally the Canadians decided to return. Ricci went out to Recce the best route to the beach. With his information they set out and half-swam, half-stumbled through the pounding Adriatic in to their own lines.

When the Germans pulled back beyond Silvio Ricci's home days later the Canadians looked him up. They asked him what they could do to reward him.

Silvio Ricci told them about the municipal building and his ambition. They looked at his home and promised it would be repaired. The two Italian liaison officers recommended him for an Italian medal.

But the moment of supreme reward befell Silvio Ricci the second he set his farmer's boots on the steps leading up to the municipal building of Cesenatico. Against that, all other honors paled.

WITH THE BOY SCOUTS

The annual meeting of the Peterborough Boy Scouts' Association will be held in Hooper's Palm Rooms on the evening of Wednesday November 8 at 7.45 p.m. This is the time when every Scout Group in the city should have its annual reports on hand and also see that the members of the Group committees are there to submit these reports. This meeting is open to the general public, and those who are interested in the movement are cordially invited to attend. Notices of the agenda have been mailed to all officers and members.

Scouting in Britain

In spite of the shortage of Scout leaders, Scout membership in Great Britain has made great gains during the war. There are now 148,593 Wolf Cubs, 208,790 Boy Scouts, 6,036 Rover Scouts, and over 20,000 Scoutmasters and Cubmasters in the United Kingdom. Good going.

Send Seeds to Britain

Here is an objective for you. Canadian Boy Scouts will once again conduct a drive to send hundreds of pounds of garden seeds to the Boy Scouts of Britain for use in their victory gardens of 1945. What are we in Peterborough going to do for our part.

St. John's

The Cub Pack:—Ticket relay and name the trees were the two games played during the evening as the Pack went ahead toward another night of fun. The highlight of the evening was the investiture of Bobby Martyn into the Council Circle. With the flickering lights of the candles at the base of the totem pole, Bobby made his Cub Promise and was conducted to his Six as a tenderpad. During the evening Doug Laird passed Leap Frog and David Bacon completed his first Star tests when he passed skipping. Michael Craig prepared himself for investiture by completing his tenderpad tests. Seconders were appointed to the following Sixes, Jack Church to the Grey Six, George Nickson to the Black, Harold Valois to the Brown, George Franks to the Red and John Biddie to the White. Any badges earned during the next few weeks will be presented at the Parents' Night being held on November 24. Tickets for this affair are now on sale and can be obtained from any Cub or Scout.

St. Luke's Cubs

The shadows of the Jungle lay deep around the Council Rock as Jack Bertram led the Pack in the opening Grand Howl. Shortly afterwards the Old Wolf was inspecting Fur, Fangs and Paws to see that the Cubs were living up to the code of the lairs. Game of Flag test, was followed with instruction on knots and their uses. In the arrangement of the Sixes Hewitt Hamilton was promoted to Sixer of the Blue Six and Bobby Harvey Seconder of the Red. A new Song was practiced and another chapter of Peter the Cub enjoyed.

We were happy to welcome Darrell Lipsett as a new Chum into the Pack. Hewitt Hamilton led the closing Grand Howl.

The Cubs will meet this week on Tuesday night as usual, this week there will be an investiture at 7 p.m.

Budapest's Fall

(Continued from Page 3)

spread through unhappy Germany.

The proud and handsome city of Budapest, with its population of more than 1,000,000, has been one of Hitler's greatest assets. It is the hopper through which Hungary and much of the rest of the agriculturally rich Balkans have poured their grain and other supplies into a Reich which couldn't feed itself. It's the greatest railway centre on that part of Europe, and also is one of the chief ports on the Danube which carries cargoes from the Black Sea clear into Germany.

Great Milling Centre.

Moreover Budapest is one of the world's great milling centres, and Hitler has depended heavily on its flour to feed his people—a mighty item in maintaining the morale of a nation. The city also has many war industries that have been a godsend to the Nazi dictator as his home factories have disappeared under the avalanche of Allied bombing.

The impending loss of Hungary will deprive Hitler of a satellite which, next to Italy, is the most important European ally he has had for it has been the key to his control of the Balkans. But while this will represent a great military victory for the United Nations, it undoubtedly will be a mixed blessing since it will saddle them with another serious political problems.

There are a great many Hungarian Nazis. Thus, just as the Allies will have the great educational task of eradicating Nazism from Germany and Fascism from Italy, so will they have to eliminate the Hitlerian creed from Hungary.

POPULOUS CHINA

More than one-fifth of the human race is Chinese.

ROOM AND BOARD —By Gene Ahern

SALLY'S SALLIES

Registered U. S. Patent Office

"I wish you'd stay home one evening, John, to see how well Harold behaves when you're out."

BARCLAY ON BRIDGE

GET STARTED RIGHT

IF YOU misunderstand the command of "hayfoot, strawfoot," and begin with the wrong one, you may never get in step. A bad start can lick you in many phases of life, including the playing for many a contract in bridge. Estimating your assets as soon as you see the lead and the dummy, figuring out what you have to do, and what you have with which to do it, you should never overlook the factor of entries to your own hand or the dummy. If there seems to be a shortage of them, your only chance to correct the situation may be by throwing a high honor from one hand or the other on the very first trick.

North: ♠ K 9 4 ♥ J 9 7 ♦ 7 6 5 2 ♣ 10 8 3

West: ♠ Q J 10 ♥ Q 8 5 4 2 ♦ 10 4 ♣ Q 9 4

East: ♠ 6 5 3 2 ♥ A 3 ♦ K 9 3 ♣ J 7 6 2

South: ♠ A 8 7 ♥ K 10 6 ♦ A Q J 8 ♣ A K 5

(Dealer: East. Both sides vulnerable.)

East	South	West	North
Pass	2 NT	Pass	3 NT

West led his heart 4, and the declarer counted up tricks. He saw two certain in spades, one in hearts and two in clubs—a total of five in those suits—and realized he could get his total of nine by picking up four in diamonds by means of successful finessing.

So, following habit, he played low from the dummy, the 7, watched East play the A and then put on his 6. By the play of that 6 his contract was beaten, but he didn't know it yet because he had failed to check up on the number of entries he might need into the dummy.

East returned the heart 3, the 10 forcing the Q, and the heart 2 came back to the K. Now the spade K made an entry to the dummy to try the diamond finesse, the Q, which worked successfully. Realizing then that it was too bad he couldn't get into the dummy to finesse again, he saw his only chance was to find that the K was doubleton, so it would now drop. He tried for that by laying down the A, but East still had the K guarded, and he was licked. Mere foresight of playing his heart K on the A at the first trick would have built a second entry to dummy for a second diamond finesse.

• • •

Tomorrow's Problem

North: ♠ Q 10 3 ♥ A Q 2 ♦ A Q 10 4 ♣ A 8 3

West: ♠ A 7 ♥ 6 4 ♦ K 7 6 3 ♣ Q J 10 9 4

East: ♠ 9 6 5 2 ♥ J 10 9 8 ♦ 9 8 5 ♣ 7 5

South: ♠ K J 8 4 ♥ K 7 5 3 ♦ J 2 ♣ K 6 2

(Dealer: East. Neither side vulnerable.)

If West opens this with a shaded 1-Club, North doubles and East makes a psychic redouble, what action should follow?

Distributed by King Features Syndicate, Inc.

DAILY CROSSWORD

ACROSS
1. Bag
5. Precious stone
9. Unstrung shell beads (money)
10. Danger
12. Kind of flower
13. Threefold
14. Part of "to be"
15. Girl's name
17. Brightest star in Lyra
18. Knock
20. Arrangement of vessels (Nav.)
22. Goddess of discord
24. High, craggy hill
25. Kind of ray
27. Sacred song
31. Spawn of fish
33. Pen-name Charles Lamb
34. Feels regret
38. Astern
39. Silkworm
40. Boy's nickname
42. Music note
43. Lizard
45. Ancient language
47. Cash
48. Levels
49. Ripped
50. Carolled

DOWN
1. Beacon
2. Beard of rye
3. Walking stick
4. Rascal
5. Make choice
6. Wayward
7. Sprite (Shakespeare)
8. Cant
9. Frightens
11. Thin
16. Division of a play
19. Tropical plant (Hawaii)
21. Leap
23. Ribbonlike flag
26. An age
28. A wing
29. Raising
30. Early morning services (Eccl.)
32. Anglo-Saxon letter (var.)
34. Quantity of paper
35. Disease of rye
36. Musical instrument
37. Auctions
41. Volcanic rock
44. Affirmative vote
46. Number

Saturday's Answer

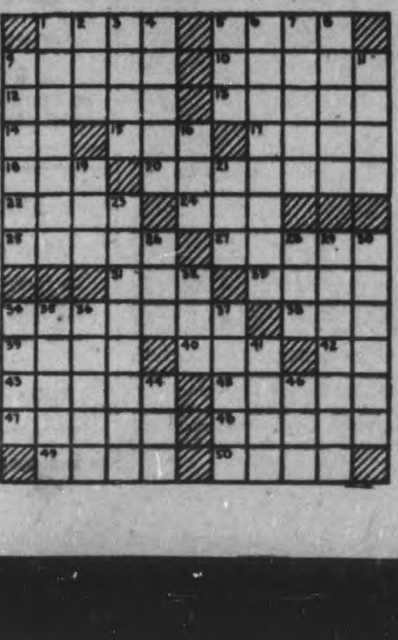

TERRY AND THE PIRATES —By Milton Caniff

LI'L ABNER —By Al Capp

HENRY —By Carl Anderson

DONALD DUCK —By Walt Disney

BLONDIE —By Chic Young

MUGGS AND SKEETER —By Wally Bishop

BRICK BRADFORD —By William Ritt and Clarence Gray

TILLIE THE TOILER —By Russ Westover

Lost Legion Is Free Once More Wants To Fight With Allies

By MARGARET ECKER
Canadian Press War Correspondent

LUXEMBURG, Nov. 6.—(CP). — After four years of beating, starvation and abuse at German hands some of the lost legion are men again.

The lost legion is made up of men, dragged from their homes in Russia, Poland, Yugoslavia, Czechoslovakia, Lithuania, Greece and other conquered countries. For four years they've been taken through Europe and forced to work in labor gangs, mines, factories and in building fortifications.

They were taken from their homes for slave labor, but also to prevent them from producing a new generation that would grow up to oppose Nazism.

A few hundred of these men are stationed in a former convent in Luxemburg. The liberation of France, Belgium and Luxemburg has made them free men again, and now all want to get into uniform and fight in the army of their own country.

5,000 Escaped

A small dark young man was one of Tito's Partisans, who had been captured and flung into a concentration camp. From there he was taken to slave in an iron mine near Lille, France. They lived and worked like animals, he said. When Cherbourg fell, they were evacuated into the interior in trucks, but more than 3,000 escaped into north-eastern France and Luxemburg.

Pro-Allied Luxemburg citizens gave them some food but for the most part they lived on what they could find, chiefly potatoes stolen from fields. When Luxemburg fell they presented themselves to the Americans.

"And now my only wish is to go home and fight once more for Tito," he concluded.

Another serious faced boy told how he had been taken from his home in Warsaw to work in military installations in Serbia. Later he worked in gold mines in Yugoslavia.

"We worked hard, we ate little," he said. "Our food was sauerkraut and water. We were beaten three times every day with clubs or whips. Like many of the men he believed part of the ill-treatment was to make them sterile.

SLOAN'S
LINIMENT
RELIEVES
WORK-WEARY MUSCLES

Bell Manager Djes

TORONTO, Nov. 6.—(CP)—R. D. Hughes, formerly district manager at North Bay, Ont., and later manager at Welland for the Bell Telephone Company, died here yesterday. He had been with the company for more than 35 years.

GOING UP THE LINE—These Canadian support troops, moving up to the heavy fighting in the Breskens area, in Holland, do not look worried over the outcome. Picture was taken near the Dutch-Belgian frontier. *(Cdn. Army Overseas Photo)*

Neighbors Honor Mulligan Family

LIFFORD LINE, Nov. 6—(ENS) — A large gathering from the Fleetwood and Lifford community gathered at the Lifford Community Hall Thursday evening, in honor of Mr. and Mrs. G. W. Mulligan and son Vern, who have moved to Bethany after taking over the bakery business there some months ago.

The early part of the evening was spent in playing several games of progressive euchre.

The guests of honor were then invited to occupy prominent seats at the front of the hall. Lawrence Staples read an address of appreciation and several male members of the committee made the presentation of a combination book case and writing desk with a matching chair and an electric lamp. The remainder of the evening was spent in dancing.

The Mulligan family are retaining their farm property, which they will use chiefly for ranching purposes.

Personals

Harold Page of the R.C.A.F., Trenton, younger son of Mr. and Mrs. George Page, Lifford, is home on a sixteen-day leave.

Fleetwood and Lifford, friends of Mr. Bill Scott, are sorry to learn that he is a patient in Nicholls Hospital suffering from the fracture of several ribs as a result of a fall from an apple tree.

Tribute To Canada

LONDON, Nov. 6—(CP-Aneta)—Radio Orange, Free Netherland broadcasting station here, paid this tribute last night to Canadians fighting in Holland: "In the most difficult moments the Canadians have borne the brunt of the fighting. By their sacrifices they have deserved a warm place in the hearts of our people."

Council Gets Claims For Sheep Killed

MANVERS, Nov. 6—A number of claiams for sheep killed by dogs from valuers, were received by Manvers council at its meeting this week. All council members were present and the Reeve was in the chair.

Communications from the following were received and read: Department of Public Works, about relief; Hydro Power Commission, in connection with business assessment; H. R. Dayman, Clerk of the Peace, re jurors selected, also certifying voters' lists.

Accounts were received from the Clerk of the Peace, for certiying eight copies of voters' lists, counties treasurer, re hospitalization; E. Fallis, for flag pole, and from secretary of S.S. Nos. 9, 14 and 15, for school money.

The following accounts were ordered paid: Alvin Brown, school money S.S. No. 14, $150; F. W. Reynolds, school money S.S. No. 15, $300; H. M. Richardson, school money S.S. No. 9, $500; H. R. Dayman, certifying 8 copies of voters list $8; E. Fallis, flag pole, $9; E. L. MacNachtan, hospitalization, $29.13; township treasurer, road supt's voucher No. 1, $412.94; J. C. Cummiskey, on acct. salary, $60; A. W. Heaslip, selecting jurors, $4; H. V. Shea, selecting jurors, $4; J. C. Cummiskey, selecting jurors, $4; A. W. Fallis, livestock valuer, $3.70; T. W. Davidson, livestock valuers, $5.90; N. Marshall, livestock valuer, $1.70; M. Davis, sheep killed, $6; H. O'Brien, sheep killed, $8; I. Strong, sheep killed, $27.

On motion the council adjourned to meet on Friday, December 15 at 10 o'clock a.m.

Lawyer Dies

RENFREW, Nov. 6—(CP)—S. T. Chown, 75, who had practised law here for 49 years and served as Renfrew county magistrate from 1925 to 1934, died Saturday. He had been a member of Renfrew Board of Education for 40 years and its chairman for several terms.

Saunter to "Saunders"
No need to hurry—we have a good stock, and our prices welcome comparison.
A. E. SAUNDERS
13 Monaghan Rd. Phone 3713

"Be Attractive"
Madame Merriam
181 Charlotte
Phone 4852

"It Pays to Buy Quality"
McKnight's Grocery
694 Armour Rd. Phone 6134

RHEUMATIC Pains! WASH THEM AWAY!
DOES YOUR BODY ACHE?

Here's quick relief from miserable neuritis, rheumatic arthritic and lumbago pains — Drink water abundantly and rely upon "B'WELL" herbal remedy as an internal cleanser. As pain and fever producing acids are washed away — Pain must go! Relief may be felt right at the start. Take Mulveney's "B'WELL" regularly before retiring and wake up each morning feeling fine! Sold by over 2,000 druggists

Cardinal Visits Wounded Men

By MAURICE DESJARDINS
Canadian Press War Correspondent

WITH THE FIRST CANADIAN ARMY, Nov. 6 — (CP Cable). — Rodrigue Cardinal Villeneuve devoted Saturday to visiting R.C.A.F. personnel in the Canadian Army sector after spending most of Friday amongst army troops and in two Canadian general hospitals. He is expected to return to Britain shortly.

At the cathedral in Gent (Ghent) yesterday he said mass for Canadian reinforcement troops whom he addressed in French and English. Later he talked with Pierre Dupuy, Charge d'Affaires of the Canadian Embassy in Brussels, who came to Gent to attend the mass.

During his hospital visits, the Cardinal talked to almost every one of the sick or wounded men and for each he had a word of cheer.

Thursday evening he was guest of honor at an anniversary party organized by the Canadian Army and R.C.A.F. chaplains on the occasion of his 61st birthday. The food consisted of army rations prepared by Belgian chefs and the 1st Canadian Army added champagne from captured German stocks.

In a brief speech, Cardinal Villeneuve recalled his meetings with the Pope last month saying "Somehow I felt more at ease with Pope Pius XII. than with Pius XI., whom I also have met. After all, Pius XI. was the one who made me a cardinal, but you will admit I helped my felow-cardinals make Pius XII. the Pope."

Peterborough District Has Eight Casualties

Eight men from the Peterborough district have been reported casualties while serving overseas with Canada's armed forces, the Department of National Defence has announced.

Pte. John E. B. Lowry, whose wife, Mrs. Lillian Mowry, lives at Madoc, is listed as "severely injured," while serving with an Eastern Ontario regiment. Five men were reported wounded. They are: Sgt. A. A. Smith, whose wife lives at 38 Melbourne street, Lindsay; L.-Cpl. William J. Beighton, whose wife lives at 71 St. Paul street, Lindsay, Pte. Lloyd Arthur Corbett, son of Mrs. Grace Corbett, 59 Chourbourne street, Port Hope, Pte. John Henry Cowie, a brother of Mrs. Laira Jones, R.R. 2, Keene, and Pte. Clifford Frederick Fobert, son of Mrs. Florence Fobert, Tweed.

Pte. John D. Eggleton, son of Mrs. Mary Eggleton, 175 King street, Lindsay, was listed as slightly wounded, with an Eastern Ontario Regiment, and Pte. Joshua Johnson, husband of Mrs. Frances Johnson, Burleigh Falls, was wounded, but remained on duty.

Havelock News

Miss Muriel Menzies, ex-Sgt. Cook CWAC, has received a letter from her brother, Pte. Murray F. Menzies, No. 4 Canadian Infantry Reinforcement Unit, telling of his serving in England and that he expected to be in the thick of the fight soon.

Mr. and Mrs. Ernest Harnden and daughters, Misses Jean and Norma Harnden, Mrs. Jack Harnden and Mrs. Ray Bloomfield and son Arthur of Vernonville, have been the guests of Mr. and Mrs. Charles Harnden.

OPENS CONFERENCE—A. Berle, assistant U.S. Secretary of State, and temporary chairman, is shown as he made the opening address of the International Civil Aviation conference in Chicago, Ill.

Rivalry Brings U.S. Electors Early To Polls

NEW YORK, Nov. 6—(CP)—Long before dawn tomorrow in some remote communities the first of a hoped-for 50,000,000 Americans will cast their ballots to elect a president of the United States.

There is keen rivalry between many small communities to be the first in the country to complete polling and in not a few villages the custom is to vote shortly after midnight, rounding up all registered voters to get the vote completed and announced before dawn. The result is that the time of officially opening the polls varies widely throughout the country with New England communities, on Eastern Daylight Time, usually being the first to complete the vote.

Following are the number of electoral votes to which each state is entitled, the number of voting units (polls) in each state and the time of the closing polls (stated in Eastern Daylight Time):

	Electoral Votes	Voting Units	Polls Close P.M.
Alabama	11	2,300	6-9
Arizona	4	438	9
Arkansas	9	2,087	7:30
California	25	14,850	10-11
Colorado	6	1,663	9
Connecticut	8	169*	8
Delaware	3	250**	6
Florida	8	1,472	Sunset
Georgia	12	1,735	6-7
Idaho	4	846	9
Illinois	28	8,737	6
Indiana	13	4,016	7
Iowa	10	2,463	9
Kansas	8	2,742	7-9
Kentucky	11	4,262	5
Louisiana	10	1,871	8-10
Maine	5	527	5-7
Maryland	8	1,327	6-7
Massachusetts	16	1,852	8
Michigan	19	3,843	8
Minnesota	11	3,703	9
Mississippi	9	1,683	7
Missouri	15	4,519	8
Montana	4	1,175	8
Nebraska	6	2,046	9
Nevada	3	299	8
New Hampshire	4	296	6
New Jersey	16	3,647	8
New Mexico	4	902	8
New York	47	9,121	9
North Carolina	14	1,921	6:30
North Dakota	4	2,251	8
Ohio	25	8,872	7:30
Oklahoma	10	3,672	7-8
Oregon	6	1,845	11
Pennsylvania	35	8,197	8
Rhode Island	4	261**	9
South Carolina	8	1,283	4-6
South Dakota	4	1,949	6
Tennessee	12	2,300	5-6
Texas	23	254***	8
Utah	4	870	9
Vermont	3	280	6
Virgina	11	1,712	6:05
Washington	8	3,164	11
West Virginia	8	2,796	8:30
Wisconsin	12	3,094	6:30-9
Wyoming	3	673	9
Totals	531	130,353	

*—Towns.
**—Districts.
***—Counties.

Crerar Holds Many War Decorations

OTTAWA, Nov. 6 — (CP) — Lt.-Gen. Crerar, Commander of the First Canadian Army, may well finish the war as the most decorated Canadian.

In the First Great War he won the Distinguished Service Order and the Military Cross for gallantry and in the present conflict has been made a Commander of the Bath, the highest Order which may be granted a Canadian as knighthoods may not be accepted under present Government policy.

Last month the high Polish Order of Military Virtue was awarded Gen. Crerar, who has a large contingent of Polish troops under his command. If other nations whose troops serve under him present similar honors he eventually will wear Belgian, Czech, Dutch, French and United States decorations as well.

Payne's in Lakefield
The Grocery Store known for miles around Lakefield will be glad to issue receipts for the Examiner contest.
G. Warren Payne

Our Store has been selected as the Drug Store in Lakefield and district in the Examiner contest
Northey's Drug Store
Lakefield Phone 26

ATTENTION MOTHERS:
If your boy is hard on shoes let us put an extra piece of leather on the sole. Our modern machinery helps to give good service.
HOPKINS SHOE REBUILD
292 Charlotte Phone 6333

Stock Up Your Medicine Cabinet
Be ready to "nip" that first cold in the bud—or better still build up your resistance with vitamins.
Fuller's Drug Store
236 McDonnel Phone 9235

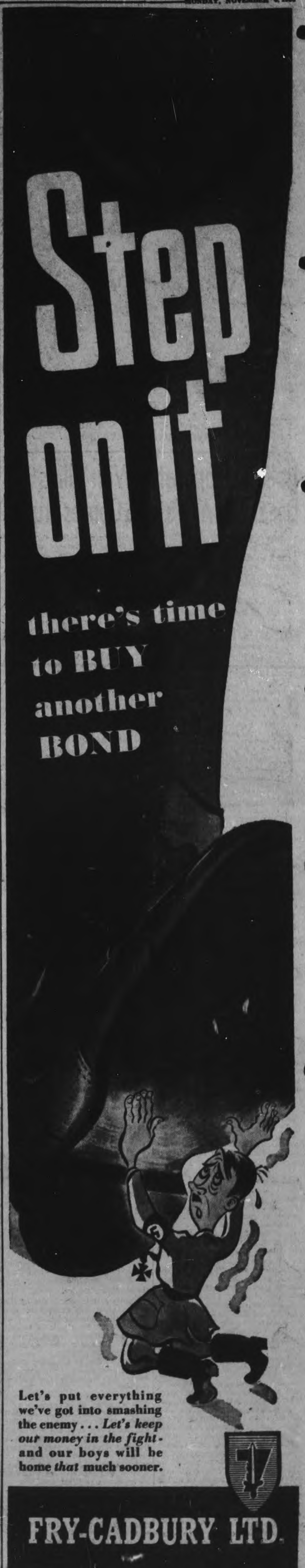

Telephones
Examiner 4641
CHEX 4641
Nights after 6 p.m., Sundays, Holidays
Examiner 4641
CHEX 4643

Evening Examiner
Peterborough

NIGHT FINAL

VOL. XC, No. 264 | WEATHER Milder, with showers. | PETERBOROUGH, TUESDAY, NOVEMBER 7, 1944 | ★★ | PRICE FOUR CENTS

MEN OVERSEAS TO GET HOME LEAVE

PETERBOROUGH MAN ON JOB—Sports equipment here at a base warehouse of the Canadian Auxiliary Services is being examined by Capt. Al. B. Clarke, Y.M.C.A. supervisor, whose wife lives at 272 Prince street, and Pte. J. G. Arrige, Toronto. Specially trained for this type of work, it is Capt. Clarke's job to provide a little recreation for weary men returning from the front. *(Canadian Army Overseas Photo)*

Wage Rates Across Canada Increase Almost 10 Points

OTTAWA, Nov. 7—(CP).—The general index number for wage rates in the 12 chief lines of industrial employment in Canada rose 9.9 points to 139.5 during 1943 from 126.9 in 1942, the Labor Department announced today. The 1943 figure showed an increase of 33.8 points over the 105.7 mark set in 1939. The index is calculated on the basis that 100 represents the average wage level for the 1935 - 1939 period.

Figures for the war years were given as follows: 1939, 105.7; 1940, 109.4; 1941, 120.3; 1942, 126.6, and 1943, 139.5.

Increases in wage rates from 1939 to 1943 in the various lines of employment were as follows:

Occupational Group	1939	1943
Building trades	103.3	128.8
Metal trades	104.7	132.8
Printing trades	101.9	116.0
Electrical railways	102.7	133.5
Steam railways	105.0	131.5
Coal mining	102.9	128.5
Common factory labor	105.9	149.0
Miscellaneous factory trades	106.0	142.4
Logging & saw-milling	110.5	152.9
Metal mining	102.8	125.3
Steamships	110.0	147.0
Laundries	101.7	131.2
Telephones	103.1	127.3
General average (weighted)	105.7	139.5

A statement also explained that these index numbers relate only to wage rates, including cost of living being paid for normal working hours Overtime rates and actual earnings of employees do not enter into the compilation.

It was noted that although general wages rates rose from 105.7 to 139.5 points, or about 32 per cent., from 1939 to 1943, the adjusted cost-of-living index showed an increase of only 18.1 per cent. over the same period.

Hun Newspapers Ask Questions

NEW YORK, Nov. 7 — The German newspaper Hamburger Fremdenblatt yesterday asked, in view of increasing desertions from the German Volkssturm, whether it should not be assumed "that our nation is completed finished."

A Bayreuth paper asked whether the creation of the Volkssturm is not "an admission that our reserves are approaching exhaustion," the BBC also said.

Both broadcasts, reported by the BBC, were recorded by CBS.

Canadian Army Gets Message

OTTAWA, Nov. 7.— (CP).— Defence Minister McNaughton last night told a Canadian Legion meeting he was sending to the men of the Canadian army overseas, which he once led as commander a message pledging that "we will maintain our just part in the great Allied effort to bring the enemy to final defeat."

Text of the message follows:

Through all the long months since I had to leave you I have followed your progress with the deepest interest. Your performance on the field of battle has been magnificent and all at home in Canada have thrilled with pride in your gallantry and your mastery of arms.

In a steady succession of hard-fought actions, in Italy and North-west Europe, you have driven the enemy before you in disorder and you have played your full part in bringing victory nearer.

Your great successes have given the deepest satisfaction and from my heart I congratulate you all.

Now, I have been called again to a position of responsibility in your affairs. It is my concern to see to it that you will have the support you need; and we will maintain our just part in the great Allied effort to bring the enemy to final defeat. It is my concern to watch over your every interest now; and

CANADIAN ARMY
(Continued on Page 2 Column 3)

Flying Robombs Batter England

LONDON, Nov. 7 — (CP). — The sky over the English east coast was lit up during the night by a tremendous barrage of anti-aircraft fire and exploding robots as the Germans flung flying bombs in from the North Sea for the third night in a row.

With the loss of their Channel robot roosts, the Germans have switched almost entirely now to launching the flying bombs from aircraft over the North Sea.

Leaflets fluttered down after a vivid flash had been seen in the sky. A metal container filled with some fell on a village.

The four-page pamphlets contained photographs of war scenes, and one of dead children said to have been killed by phosphorus in Hamburg.

Bitter Fight See-Saws Near Hurtgen

British Take Over More Of Walcheren Island

LONDON, Nov. 7—(CP).—Mopping-up in Western Holland where German troops withdrawing before the 1st Canadian and British 2nd Armies managed to destroy most of the bridge and ferry facilities for crossing the Maas (Meuse) River continued today against scattered pockets of Germans still left around the bridge approaches and on flooded Walcheren Island in the Schelue estuary.

Hand-to-hand fighting increased in intensity in the Hurtgen Forest area southeast of Aachen, where American infantry, closely supported by swarms of planes, struggled to hold their gains against successive and powerful German counter-blows.

An enemy thrust west of Hurtgen itself was thrown back, but another knocked the Americans out of Vossenack temporarily. The reaction was swift, and U.S. 1st Army troops surged half-way back through the town, where they are fighting a heavy formation of German tanks and infantry.

Veere Captured.

Veere, last coastal town on Walcheren, was taken by British troops, and Middelburg in the island's centre was captured, the Allied communique reported, although field dispatches indicated the island's chief city was entered by British forces without a surrender from its German garrison. There still were enemy hideouts elsewhere in the flooded interior, but virtually the entire island was in Allied hands.

In Eastern Holland, where British and American troops have been retaking slowly the positions they lost to a sudden and powerful German counter-thrust west of Venlo, the action had subsided temporarily at least into desultory artillery duelling.

West of Schmidt, the Americans advanced slowly in the face of stubborn opposition. But despite the ferocity of Allied air attacks, which blanketed the German positions with bombs, strafing fire and fire-bombs, Schmidt itself, seized last week by the Americans but retaken by the enemy, was still in German hands. Schmidt is 15 miles south-east of Aachen.

In the entire area the Americans are striving to fight clear of the Hurtgen Forest and on to the Cologne Plain.

On American sectors of the west front between Aachen and the Swiss border, American and French troops continued to press their attacks forward to new gains. The village of Herbeller was taken east of Luneville, and several towns and villages fell to the Allied troops of the 6th army group in the Baccarat sector. The communique reported the cap-

BITTER FIGHT
(Continued on Page 2, Column 3)

Record Blitz In Third Day

LONDON, Nov.. 7—(CP)—Massed formations of Allied bombers headed toward Germany again today, following an R.A.F. night bombing of Coblenz. It thus appeared the record aerial assault on Hitler's fortress was being carried into the fourth consecutive day.

Lancasters and Halifaxes doused three railroad yards in the Rhine city behind the United States 1st and 3rd Army fronts. R.A.F. Mosquitos stung Gelsenkirchen, the Ruhr's fifth largest city.

Going out after 4,000 Allied planes dumped 8,000 tons on the Reich in daylight yesterday, R.A.F. pilots were told they would fly through solid overcast to the Rhine but if they arrived over Coblenz at the right moment they would have 10 minutes good visibility. The bombers hit the spot on the dot, saturated their targets and headed for home before the German defences could hit their stride.

The Mosquitos over Gelsenkirchen found huge fires still burning from the bombs dropped by 700 R.A.F. and R.C.A.F. heavies yesterday afternoon the city's heaviest attack of the war.

From all night operations 15 aircraft were reported missing. Five German planes were destroyed during the night. Twelve, including six jet-powered fighters, were knocked down in daylight yesterday.

Election Data

NEW YORK, Nov. 7—Facts and figures on today's elections:

Polls — Opening and closing ranges from 6 a.m. to 11 p.m. E.D.T.; a total of 17 hours.

Total vote—Estimates range up to 50,000,000, with state officials predicting between 44,000,000 and 45,000,000.

Total service vote—Estimated by state officials at 3,462,000.

Women vote—Forecast at 60 per cent of total.

Total voting units—Upwards of 130,000.

Candidates for President—Six.

Candidates for Vice President—Six.

Candidates for 31 Governorships —89.

Candidate for 35 Senate seats—106.

Candidates for 432 House seats —919.

(Note: There are 32 governorships and 435 House of Representative seats at stake this year, but Maine elected a Republican governor and three Republican Representatives in September.)

War Loan Nears Billion Mark 4 Days To Go

OTTAWA, Nov. 7 (CP)—Canada's Seventh Victory Loan total neared the $1,000,000,000 mark today in the third and final week of the campaign which has an objective of $1,300,000,000. Yesterday's purchases of $72,559,900 gave a cumulative total of $974,454,900.

An analysis of results to date shows that with 72 per cent of the canvassing time elapsed only 66 per cent of the sixth loan total—$1,400,-000,000—has been raised.

Individuals yesterday purchased $32,414,000 in bonds bringing their total to $329,732,400, which is approximately 68 per cent of the individual purchasers in the previous loan.

"The figures indicate a need for an intensive canvass in the final few days," a loan official said. "There are always delayed sales reported. These increase the total which we announced immediately after the official close of the loan. We must be reasonably close to the

WAR LOAN NEARS
(Continued on Page 2, Column 6)

Reds Seeking To Surround Capital City

Refugees Clogging Highways Fleeing Budapest

LONDON, Nov. 7 (AP) — Red Army troops battled strongly-reinforced Nazi forces in the outskirts of Budapest today, spurred by Marshal Stalin's pronouncement that Hungary would soon be out of the war.

In an order of the day issued on this 27th anniversary of the Soviet Revolution, Stalin declared the Red Army and its western Allies "have taken up the jumping-off positions for the decisive offensive against the vital centres of Germany" and that "we now stand on the eve of complete victory."

Russian columns were fighting within two miles south of the big enemy-operated Ferihegy airdrome in Budapest's outskirts, apparently seeking to coil around the eastern part of the city.

In a proclamation preceding the order of the day, Stalin asserted the defeat of Hungary would signify the "complete isolation of Hitlerite Germany, and early catastrophe will follow inevitably."

The regular midnight Soviet communique broadcast from Moscow contained only two sentences: "There were no essential changes on the fronts. During Nov. 5 our troops on all fronts disabled or destroyed 16 tanks."

In a dawn-to-dusk attack yesterday Soviet bombers hammered the enemy's defence belt and communications at the rear of the Hungarian capital. Budapest reports coming via Turkey said there was no intention of declaring the city on the Danube an open one.

Berlin broadcasts declared conditions in side Budapest were turbulent, with refugees fleeing from the city in increasing numbers "seriously hampering" military traffic in the streets and on roads to the north-west.

The Paris radio reported this morning that Hungarian workers had gone on strike in Budapest and occupied the Manfred Weiss armament works.

Results Of U. S. Election May Be Known At Midnight

By C. R. BLACKBURN
Canadian Press Staff Writer

NEW YORK, Nov. 7 — (CP). — United States voters trooped to the polls today in the first wartime election since 1864 to choose between prolonging the 12-year-old Democrat-Roosevelt regime or the establishment of a Republican administration headed by Thomas E. Dewey, 42-year-old governor of New York.

That was the major choice facing the electors since the two leaders are virtually in accord on the major issues of war and organization for peace.

But the voters had the memory of eight weeks of vigorous campaigning in which proponents of both major parties resorted to all the strategems of partisan debate to win their favor.

Few United States election campaigns have been filled with so much ridicule and vituperation as the one now concluded and if the burden of it was on the Republican side it was natural since it is the third straight election in which they have attempted to defeat the precedent-smashing Roosevelt regime.

Appeal to Voters

Last night President Roosevelt made an election-eve radio talk from his Hyde Park, N.Y., home where he said he and his family were thinking about "our own sons — all of them far away from home — and of our neighbors' sons and of the sons of our friends."

(The President's four sons are all in the United States armed forces.)

He said the men overseas were thinking about the election and depending upon the people at home to retain the same system and kind of government for which they were fighting.

The President said he was not making a partisan speech because that part of the campaign ended Saturday. He appealed to his listeners to get out and vote for their choice so that the decision would be a true Democratic expression of the people's will.

Charges Incompetence

Gov. Dewey also made a last-minute radio speech to the nation and again he used the argument of Saturday night in his speech here in Madison Square Garden, that administration incompetence had delayed the conquest of Germany.

The Republican candidate said today's election might prove "the most fateful in our history," and discussed the argument that the government should not be changed at this critical moment in the country's history.

To argue that a change of administration should not be made in time of crisis was "the opposite of a free system of government," Gov. Dewey said.

Eastern polls opened at six o'clock and the far western polls will not be closed until 17 hours later eastern time.

But even then the result may be in doubt if the voting is close because upwards of 3,000,000 overseas votes may be in the hands of various state secretaries and in some states the time of receiving these votes extends into December.

However the pollsters indicate a fourth term for Roosevelt is possible by such a decisive vote that the result will be independent of the overseas balloting.

In that event the decision may be known before midnight.

The Weather

Peterborough Temperatures:

Today:
Night low..19 Noon.....35
Yesterday:
Highest....39 Lowest....23
One Year Ago:
Highest....47 Lowest....30

Weather Forecast:

Georgian Bay — Moderate to fresh winds; cloudy and milder to-night and Wednesday, with occasional showers...

Lower Lake Region—Fair to-day and becoming somewhat milder. Wednesday: Fresh winds; partly cloudy and comparatively mild, followed by showers towards night.

Ottawa and Upper St. Lawrence Valleys — Fair to-day and becoming somewhat milder. Wednesday: Mostly cloudy and comparatively mild, with light snow or rain.

Lake Superior — Moderate winds; cloudy with light snow or rain in some districts. Wednesday: Fresh winds; cloudy, with occasional light rain or snow.

Sun—Rises at 8:01 a.m., Sets 6:02 p.m.

Draftees Ordered Off Jobs To Get Full Army Training

Ralston Ignores Cabinet Crisis In Rotary Speech

MONTREAL, Nov. 7 (CP)—Col. J. L. Ralston, in his first public speech since he resigned as Defence Minister, today described his recent battlefront tour and said "the problems of supply and reinforcements . . . have been extremely difficult," but ignored the cabinet crisis which saw him succeeded by Gen. McNaughton.

He did not elaborate on his reference to reinforcements, the subject which precipitated the cabinet crisis.

In a speech prepared for delivery at a luncheon of the Rotary Club of which he is a member, Col. Ralston paid tribute to Canadian fighting men, spoke of their hopes and aspirations, pictured his visit to the graves of fallen warriors and described the fighting.

It was a Remembrance Day meeting and taking this as his theme, Col. Ralston spoke of ground hard won and victory paid for in casualties.

Speaking of the difficulties facing the troops overseas, Col. Ralston said miracles had been worked. "In England I saw men in hospital who had been wounded only 36 hours before on the Leopold Canal."

Huns Are Tough

He had talked to the wounded.

"Don't try to tell those men in hospital that the Boché is licked. They have had experience. They know that he fights harder and more stubbornly than ever. That is why they are in hospital, in a plaster cast or with a face burned to a crisp or with a leg or an arm—or both—missing.

"Don't talk to these men about the Boche reeling back, as I saw it in a news dispatch a few days ago," he said. "They know from experience that the Boche does not reel back. They know he fights more desperately than ever to keep off and delay great operations which must yet be undertaken before we can hope to finish the the war.

"Don't talk to these men about the war being over. They know there is bitter fighting ahead."

At another point he referred to the fighting in Italy and said: "It has taken five weeks since I was there to advance the line 18 miles."

He had visited the graves of men who had fallen in this war, "the men who lived and fought—the men who fought and died—in order that the world might know the joy of peace, an our own land grow in strength of heart and mind and hand and purpose, for the sake of all the children of men. That's what these men believed in. To us comes the terrific challenge to make that belief come true."

The small sacrifices being endured on the home front were nothing.

RALSTON IGNORES
(Continued on Page 2, Column 7)

DIES IN GERMANY — Lieut. Alvin Greenly, previously reported missing, has been reported by the Red Cross in Switzerland to have died in Germany October 14, as a result of meningitis. He is the son of Mr. and Mrs. J. Greenly, Warkworth.

McNaughton Shows No Liking For Conscription

OTTAWA, Nov. 7 — (CP). — Defence Minister McNaughton last night appeared before his "old comrades" of the Ottawa command of the Canadian Legion, reiterated his belief in voluntary service in the overseas army, heard their noisy protests and smiled his appreciation as they closed the evening by giving him three cheers and a tiger. The veterans, hundreds strong, made the exhibit cases in the Victoria Museum halls rock with their applause — and their shouts of "No" when they did not agree with parts of his speech.

Wearing a Legion badge which had just been presented to him following his election 18 months ago as a life member, the former commander of the Canadian Army overseas announced:

That only the voluntary service method would provide the necessary reinforcements in time;

That the fit home defence army men must be taken from civilian jobs and "trained as soldiers," freed of abuse to which they have been subject and encouraged "to accept the honorable obligation of service overseas";

Wants New Deal.

That he was confident "new conditions and new background" would mean the problem would disappear, for the home defence men would be given "a new deal";

That arrangements are being made to grant leave to men of "very long service overseas" and he hoped some of them will be home for Christmas;

That "fair play" will be given the men overseas who feel the 70,000 men in the home defence army are a danger to their prospects of remunerative employment after demobilization. The overseas men would have fair play in this regard even if it meant delaying the demobilization of draftees who did not volunteer for overseas service.

The issue of reinforcements for overseas remained a prime subject of discussion in Ottawa during the day, as it has for six days since the resignation of Hon. J. L. Ralston as Minister of National Defence following differences of opinion within the Cabinet on conscription for overseas.

Other developments were:

1. The Dominion Council of the Canadian Legion asked for conscription for overseas.
2. Col. Ralston said he had been

DRAFTEES ORDERED
(Continued on Page 2, Column 4)

Voting Heavy Across U.S.A.

WASHINGTON, Nov. 7 (AP)—An unprecedented early and heavy turnout swamped polling places across the United States today, indicating a possible record of 50,000,-000.

Stirred by the country's first wartime election since 1864, voters began lining up to cast their ballots even before the polls opened.

The first hours were orderly despite the warm feeling between some partisans of Franklin D. Roosevelt, 62-year-old third termer Democrat in the White House, and Governor Thomas E. Dewey, 42, bidding for a first term as Republican.

New York city voting officials reported 25 per cent of the vote in by 9:30 a.m., and at most polling places 50 to 60 were standing in line.

Watch Returns

You can do your own expert guessing as you listen to the election returns tonight. Unless the Roosevelt-Dewey race is very close, the vote trends in certain key states and cities will help you figure which way the wind is blowing. Election statisticians say: Watch the returns from the big cities as particularly important indicators.

Many observers assume President Roosevelt will carry New York, Philadelphia, Chicago, Cleveland, Detroit and other large cities. They say, however, that he will probably need big majorities in those cities to win such important states as New York, Pennsylvania, Illinois, Ohio and Michigan.

Those five are rated "crucial areas" because they have a total electoral vote of 154—more than half the 266 electoral votes needed to win.

Stalin Regards Japs As Threat

By JOHN M. HIGHTOWER
Associated Press Staff Writer

WASHINGTON, Nov. 7—(AP)—Marshal Stalin's frank discussion of Japan as an aggressor nation brought renewed speculation today that at the strategic moment the Soviet Union will make available some of its resources to the Allies of the Pacific-Asiatic war.

This might range all the way from the use of bases to full participation. But that help will be forthcoming has long been assumed by informed persons here and Mr. Stalin's direct reference to the Pacific enemy was interpreted in that light.

There is no evidence in any quarters that Mr. Stalin has communicated his plans regarding Japan to Washington and London. But Allied authorities, and particularly those in Washington, hope no action will be taken prematurely.

For in some respects Russia's position in northeast Asia is even more vulnerable than Japan's. Her territories in the maritime provinces and Kamchatka peninsula apparent-

STALIN REGARDS
(Continued on Page 2, Column 6)

Hun Aegean Fleet Almost Wiped Out

ALLIED MEDITERRANEAN HEADQUARTERS, Nov. 7 — (CP. Reuter). — The Germans lost more than 100,000 tons of shipping in the battle for control of the Aegean Sea which the Allies have won.

An official statement on the operations said that what little remained of the German navy in that area was so weak and demoralized that the Allied navies moved in the Aegean today with the same freedom with which they patrolled the whole Mediterranean.

A year ago it was estimated that the German effective tonnage in major shipping in these waters was more than 110,000 tons.

The statement added that thousands of Germans on the Aegean islands are now cut off following the German withdrawal from Greece.

U.S. Superforts Over Tokyo

SAN FRANCISCO, Nov. 7 — (AP) —American Superfortress planes were over Tokyo and the heavily industrialized Kanto area to-day for the third time within a week, the Tokyo radio reported. No bombs were dropped.

The same broadcast, recorded by the Federal Communications Commission, said 40 more of the big bombers on Sunday raided Iwo in the Volcano Islands, 750 miles south of Tokyo.

The radio said two of them flew over the main Japanese Honshu Island's Kanto region for an hour "for reconnaissance purposes."

Japanese propagandists warned the Superfortresses would return in force to bomb Tokyo and other sections of the Kanto area which roughly covers the eastern half of Honshu.

American sources have not confirmed any of the three reported reconnaissance flights.

Nazis Blamed For Murder

Churchill Pays Tribute To Lord Moyne

LONDON, Nov. 7—(CP).—Prime Minister Churchill told the House of Commons today "very searching inquiries" would be made into the assassination yesterday of Lord Moyne, British Minister resident at Cairo.

Parliament and the country, Mr Churchill said, had suffered a "very heavy loss" in the death of Lord Moyne.

Mr. Churchill said Lord Moyne had devoted himself this year to a solution of the Zionist problem, and declared the Jews in Palestine "had rarely lost a better or more well-informed friend."

Following Mr. Churchill's remarks, Lord Strabolgi, president of a newly-formed league to promote Dominion status for Palestine, said in an interview: "It is far more probable to my mind that Lord Moyne was murdered by Nazi agents."

Meanwhile, A. Abrahams said in a statement on behalf of the London Jews: "The new Zionist organization emphatically condemns this act of terrorism which has been reported as committed by Jews and is resolved to do all in its power to bring Jewish youths back to the realization that only by the employment of political instruments of discussion, negotiation and public enlightenment can the legitimate Jewish claim of Jewish statehood be attained."

Casualties Over 2 Millions

Nazi Losses Greatest In France

NEW YORK, Nov. 7 (AP)—Germany has suffered at least 2,044,090 casualties in the last half year, official statements from the eastern, western and southern fronts disclosed today. Actual enemy losses may be a great deal higher.

Official Allied sources listed these German casualties between May and November:

Russia	790,000
Western Front	1,060,090
Italy	194,000
Total	2,044,090

Premier Stalin announced last night that 790,000 Germans were killed or captured in the summer offensive in White Russia and in "the battle of the south." He made no estimate of German wounded and it was not clear whether the 790,000 included all sectors of the 1,800 mile Russian front.

In September, the Soviet information bureau announced that 1,185,-476 enemy troops had been killed or captured between June 23 and Aug. 31, and 10 weeks of severe fighting have elapsed since then.

Lord Strathmore Queen's Father Dies At Age 89

LONDON, Nov. 7 — (CP). — The Earl of Strathmore, 89, father of Queen Elizabeth, died at 6 a.m. to-day at Glamis Castle, his home in Forfarshire, Scotland.

Lord Strathmore had been ill for about a month. His condition took a serious turn last week-end and he was reported dangerously ill last night.

Although he had been in failing health for some time the critical turn in his condition came unexpectedly. News of his death was conveyed to the Queen early to-day.

The 14th Earl of Strathmore and Kinghorne, whose daughter, Lady Elizabeth Bowes-Lyon, became the first commoner Queen of England since Henry VIII. married Katharine Parr in the 16th century, was of a retiring nature, and had preferred living amid the heath-clad Scottish hills to court life in London.

"We have never aspired to court circles," he said in 1923 when his daughter married the then Duke of York. He described the match as "a marriage of love" between "an angelic girl" and "a fine fellow and a clean Englishman."

Sir Claude George Bowes-Lyon succeeded to the title of Lord Strathmore in 1904. He came of a family which long had played a major part in Scotland's history, tracing his descent from the Lady of Glamis, a daughter of Robert II. of Scotland.

At Glamis Castle

His ancestral home, Glamis Castle, also had survived much stormy Scottish history. Although the present building dates largely from the 17th century, much of the medieval stronghold, where—it is related in chronicles upon which Shakespeare based his play—Macbeth murdered Duncan and seized his throne, still stands.

The Earl was said to have been happiest clad in rough, country tweeds, overseeing work on his 24,700-acre estate.

He had served for a time as a lieutenant in the 2nd Life Guards and afterwards as honorary colonel of the 4th and 5th Battalions (Territorials) of the Black Watch.

For 32 years he was Lord-Lieutenant of Angus, and held the Order of Knight of the Thistle.

He was the only commoner holding knighthood in the Orders of the Garter and the Bath.

In 1882 he married Nina Cavendish-Bentinck, a member of the family of the Duke of Portland. She predeceased him some years ago.

Lord Strathmore's death brought the second bereavement to the Royal family in less than a fortnight. The court was due Thursday to go out of mourning for the death of Princess Beatrice, great-aunt of King George and last surviving child of Queen Victoria.

Lord Moyne Dies From Bullet Wounds

CAIRO, Nov. 7 — (AP).—Jewish terrorists assassinated Lord Moyne, British Resident Minister in the Middle East, yesterday, officials said to-day.

Their motive was not known. Lord Moyne's duties were concerned almost exclusively with relations between Great Britain and Egypt and did not cover other problems in the Middle East.

King Farouk visited the hospital before Lord Moyne died. Funeral arrangements have not been completed, but a state funeral probably will be held. Lord Moyne was 64.

Lord Moyne was shot rown as he alighted from his residence here, and died in an army hospital. His chauffeur as killed instantly.

Travels Fast

NEW YORK, Nov. 7—(AP). — A New York Times war correspondent was in three countries within 30 minutes in a jeep ride behind the front lines. Dspatches from Clifton Daniel were datelined by the Times today from Belgium, Germany and the Netherlands.

WHITE FOR MOURNING

The Chinese wear white for mourning.

INVEST IN VICTORY IN PETERBOROUGH

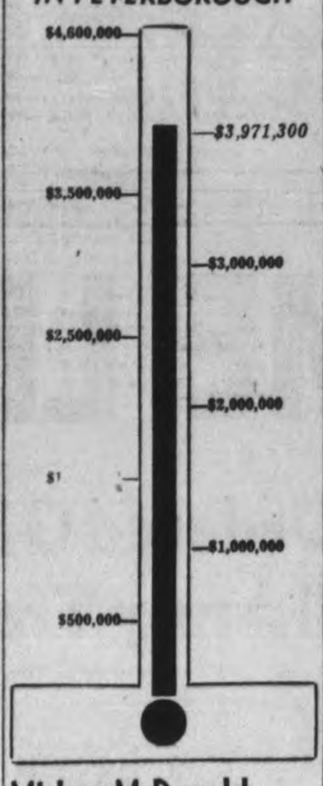

Mickey McDonald Gets 15 Years

TORONTO, Nov. 7 (CUP)—Five men convicted a week ago in connection with the armed robbery of a $35,000 liquor load and kidnapping of George Butcher, driver of the truck, were sentenced today by Judge James Parker.

Donald (Mickey) McDonald was sentenced to 15 years in penitentiary consecutive with a two and a half year sentence he now is serving for assault. Sam Mancuso was given 15 years, McDonald's younger brother, Edwin, was sentenced to five years, and William Baskett, 10 years.

Convicted of receiving the liquor, Benedetto Zanelli was given two years less one day determinate and three months indeterminate.

OBITUARIES

WILLIAM ATKINSON

Suddenly, while in the office of the Peterborough Utilities Commission on Simcoe street, William Atkinson, 35 Lansdowne street, died Monday during the noon hour. It was believed Mr. Atkinson, who is in his 64th year, died of a heart attack.

Born in Newcastle-On-Tyne, in England, in 1881, son of the late William Atkinson and Frances Potts, he came to Canada in 1904, making his home at Hastings. He moved to Peterborough in 1917, where he has since lived. For some time an employee of the Peterborough Machine and Lubricator Company. Mr. Atkinson while in Peterborough attended St. James' United Church.

He leaves to mourn his loss his wife, formerly Nellie Carter, of Peterborough, a son, Sgt. Percy Atkinson, with the Ordnance Corps, at Ottawa, and five sisters, who live in England.

The funeral will be held privately Wednesday afternoon at two o'clock, from his residence, with burial in Little Lake Cemetery. Rev. F. W. Craik, of St. James' United Church, will conduct the service.

ROBERT L. RAPER

After an illness of 12 days, 14-months-old Robert Lloyd Raper, son of Lloyd Raper and Helen Curtis, died this morning at the family residence, 571 Stewart street. Surviving are his parents, and two sisters, Carol and Lorna.

The funeral will be Wednesday at 3.30 o'clock, privately, from the Nisbett Funeral Home, 347 Charlotte street. Burial will be in Little Lake cemetery. Rev. Ernest C. Tatham, of the Gospel Hall, will be charge of the service.

LONDON — A Berlin military spokesman quoted by the German Transocean Agency said the Germans have withdrawn across the Moselle.

R stands for reminder...

and this is to remind *you* to ask your grocer for *FLEISCHMANN'S* fresh *YEAST*

● If you bake at home and want fine-textured, tender bread, don't forget to ask your grocer for FLEISCHMANN'S fresh Yeast, the dependable yeast with the familiar yellow label. Canada's favorite for 4 generations. Order some FLEISCHMANN'S today.

Get Extra Vitamins—More Pep by eating 2 cakes of FLEISCHMANN'S fresh Yeast every day. This fresh Yeast is an excellent natural source of the B complex group of vitamins.

MADE IN CANADA

National Polls Favor Roosevelt

NEW YORK, Nov. 7 — (AP). — Four country-wide polls give President Roosevelt a slight lead as American voters prepare to decide between him and Gov. Thomas E. Dewey to-day, but all agree that the Presidential race is likely to be too close to try to pick a winner.

A fifth poll conducted in 28 counties of 15 States by Emil Hurja, associate publisher of Pathfinder Magazine, gives the edge to Mr. Dewey.

Here are the results reported by the nation-wide polls, all of which accompanied them with the qualification that several factors, including the service vote, could change the picture in a number of "pivotal states."

Gallup—51.5 per cent of civilian vote for Roosevelt; 18 states with 165 electoral votes sure for Roosevelt, 10 with 85 electoral votes sure for Dewey, 20 with 281 in doubt. Total, giving doubtful States to candidate with slight edge: Roosevelt, 292 electoral votes, Dewey 239. (It takes 266 to win.)

Fortune Magazine— 53.6 per cent of civilian popular vote for Roosevelt on basis of "attitude questions" 52.5 per cent for him in secret ballot poll.

Crossley — 52 per cent of Major Harty vote for Roosevelt, with attempt made to estimate trend of service vote. (Actual polling of servicemen and women is prohibited by Federal law.) Roosevelt 354 electoral votes to Dewey's 17 if present slight indications in pivotal States are borne out.

Newsweek Magazine — 249 electoral votes for Roosevelt, 247 for Dewey, Pennsylvania's 36 undecided, on basis of reports from 118 political writers.

The Crossley and Newsweek findings were released last week, Fortune's Sunday, and Gallup's yesterday.

Examiner To Give Election Results

Up-to-the-minute news bulletins on the progress of the United States presidential elections will be given by The Examiner this evening over telephones, beginning at eight o'clock. As the returns flow in, piecing together the story of the most bitterly-contested race for presidency in the annals of American political history, Examiner editorial staff members will be in the office with the latest news for Peterborough citizens. Results will be placed on bulletin boards at The Examiner. During the evening last-minute bulletins from the wires of Canadian Press will be broadcast over CHEX. Several features in connection with the elections will also be broadcast. At nine o'clock CHEX and the Dominion Network will present election news, and at 10 o'clock CHEX will bring to Peterborough listeners from the Blue Network a complete roundup of election news at that time. Dominion Network election news will be heard at 10:30 o'clock, and from 11 o'clock until 11:15 a special broadcast from the Dominion Network will be heard.

Polish Forces Gain Near Forli

ROME, Nov. 7 — (CP). — Polish troops of the British 8th Army operating south of Forli near the Adriatic coast, have captured several important hill features and taken the villages of San Martino and Marsignano after stiff fighting, an Allied communique said to-day.

Along other sectors of the Allied front in Italy only patrol activity was reported.

Among hills captured by the Poles were Monte Maggiore and Monte Tosta.

MORE ABOUT—

Bitter Fight

Continued from Page 1

ture of Vacqueville, Bertri champs, La Chapelle, St. Remy, Nompatelize and La Celle.

Enemy resistance was more stubborn in the Vosges Mountains west of Gerardmer, but there also advances were made. The communique reported also that "in the Maritime Alps we have made gains at several points, and now hold the high ground along the Italian frontier."

All of these ground operations had close air support. While heavy bombers continued the tremendous blows against Germany's heart which have shattered all records for sustained aerial bombardment in the last four days, medium bombers and fighters went after close-in targets of enemy troop formations and communications.

Fighter-bombers and rocket-firing fighters attacked rail and supply lines behind the German positions all through Holland and the Rhineland, as well as fuel and ammunition dumps at Duren, tank and infantry columns in the Hurtgen area, and other military targets at Eutphen, Julich and north-east of Gelsenkirchen.

MORE ABOUT—

Canadian Army

Continued from Page 1

when peace shall again be established.

Then, we will enter a new and changing era of great promise for Canada and my concern and duty will be to ensure that you have borne the heavy burden in the heat of battle shall have fair play.

TORONTO FRUIT

TORONTO, Nov. 7 — (CP). — Wholesale fruit and vegetable prices were unchanged here today.

MORE ABOUT—

Draftees Ordered

Continued from Page 1

pressed for an explanation of his resignation, but felt responsibility for informing the public belonged primarily to Prime Minister Mackenzie King.

3. The Prime Minister's office announced that he will make a broadcast on Wednesday and it was expected he would deal with reinforcements.

Just before Gen. McNaughton addressed the Ottawa Command of the Canadian Legion it passed by a standing vote a motion accepting the Dominion Council's call for conscription for overseas.

Warm Welcome

The new defence minister was warmly welcomed. His audience heard him in silence as he bespoke his appreciation for the work of the Legion and other veterans' organizations.

He then reviewed the progress of Allied armies in Europe. To pass the fortified German lines, the Allies must turn to practice of siege warfare of the most intense character and above all else there must be guns and shells "in lavish quantities." He appealed to all women who could do so to assist the production of shells and contribute to the saving of soldiers' lives.

Then he went on to repeat several paragraphs of a speech he made at Arnprior, Ont., yesterday in which he said the question of adequate reinforcements for overseas units must be answered promptly.

"'Two methods of solution are open, either of which we might take,' he quoted.

"'One is to continue the voluntary system for services overseas. The other is to resort to compulsion'."

Interruptions

At the word "compulsion" the audience applauded loudly.

"Absolutely, absolutely" said one shouting veteran, as the chairman, J. B. Halpenny, called for order.

Gen. McNaughton said there had been honest differences of opinion as to the respective merits of the two systems, and members of the audience called: "Take the right one."

The minister said he was convinced the best hope lay in the "maintenance of our long traditions of voluntary service."

"Not a bit," "political expediency," were among the shouted comments on this remark.

"What about the poor fellows over there four years?" asked one interrupter.

Gen. McNaughton said figures of reinforcements now available showed Canada could count on some short period yet before there was danger of the situation becoming acute.

"How long! how long!" interruptors called.

The minister continued that he was confident that now the need is known "our men and women will come forward to serve."

"The women will," one veteran called.

Gen. McNaughton said he hoped the public of Canada would give the men overseas every support and encouragement.

"Will you?" several men shouted.

"What about Mackenzie King?—Get the Boy Scouts."

"I earnestly plead with you—you who are veterans in past wars who know—to accept the assurance that I give that there is no other way to correct this situation to be in time to be of use," said Gen. McNaughton.

"No! No!" came the reply from interrupters.

Interfering

The minister discussed the civilian jobs undertaken by some of the men in the home defence army. He did not think such work, while of national importance, should be done by soldiers to the prejudice of their proceeding overseas.

"I find that many of these men have been able to obtain remuneration on a scale which is quite fantastic and I do not wonder that those who seek their personal advantage and who have their chance to make large sums in cash would fail to come forward to volunteer for service overseas," he continued.

Cheers came when he said he had issued instructions that no more men are to be supplied for civilian jobs and that any men now out who are fit for military duty are to be recalled as soon as possible.

"What will Mackenzie King think of that?" a veteran called.

The interests of the men overseas would be protected in respect to jobs.

Gen. McNaughton closed his address by quoting a message he had sent to all ranks of the Canadian Army overseas, stating it was his concern to "see that you will have the support you need; and we will maintain our just part in the great Allied effort to bring the enemy to final defeat."

The minister then faced questions.

The first was whether the voluntary service policy he set forth was popular in the eight English-speaking provinces.

Not Influenced

"I have never been one who rested the decision on great matters on the question of popularity," Gen. McNaughton replied.

"Hear, hear," the audience cried.

In the fall of 1939 he had resigned himself to not seeing service in the field, Gen. McNaughton said. But he had been called to duty.

He recalled that after the First Great War he had been told by Gen. Sir Arthur Currie, Canadian Corps Commander, to study the basis of forces of the future. Since that time he had never ceased to study these problems.

He had seen what voluntary effort could do and if it had not been for voluntary effort there would not have been an army worthy of the name. He thought of the years when everything that was done to maintain any army was condemned and "we were driven underground so we did not know what to do to have something to oppose an enemy."

He said he knew what a voluntary effort could do. Popularity had nothing to do with his attitude; his decision rested on the merit of the case. The organization of the army had been based on advice he gave the government in 1939.

The meeting applauded loudly when the minister made his vigorous replies, and continued to assure the audience that he did not object to the inquiries.

The meeting over, a long line of veterans, many of them men who had served with him, waited to shake hands with the minister.

Court Debates Value Of Hatton Land

"The best residential property in Peterborough was Norman Hatton's rating of the family estate, fronting Charlotte street west, the expropriation of which by Wartime Housing Limited in 1942 was involved in an Exchequer Court action before Mr. Justice J. T. Thorson, Ottawa, at the Court House here this morning.

Honorable Mr. Justice Thorson is president of the Exchequer Court of Canada.

He was accompanied by his own official staff, clerk of the court and also stenographer, for what was believed to be the first Exchequer case tried here in more than forty years.

To Decide Value

Determination of the value of 27.3 acres expropriated by Wartime Housing Limited, a Crown company, in 1942 has been referred to the court. The Crown, technically as plaintiff, is represented by W. F. Huycke, K.C., and the members of the Hatton family, as defendants, are represented by T. J. Carley, K.C. It is understood that the Crown alleges they offered $23,000 for the property on which the group of temporary houses have been built, and that the owners rejected that amount.

The defendants are the children of the late Mr. and Mrs. G. W. Hatton; three sons, Walford M., Norman C., and David Hatton; two daughters, Miss Margery C. Hatton, and Mrs. Nora C. Lawrie; and one daughter-in-law, Mrs. Dorothy Garden Hatton, widow of Edwin Robert Hatton, who died in December, 1933.

The Hatton estate was originally owned by James Campbell, his grandfather, Norman C. Hatton testified as first witness examined by Mr. Carley. The estate was known as "Walkerfield" and the family residence, "Walkerfield House." Mr. Campbell died in 1886, bequeathing the entire property to his daughter, Ella Margaret Campbell, wife of George W. Hatton, K.C. She died in October 1921 without a will.

Mr. Hatton said his mother had sold in 1913 an easterly ten acres of the estate, bounded by Charlotte street, Monaghan Road, Weller street and Albertus avenue for $25,000. That part is now entirely built up, but when expropriated in August 1942 there were two or three lots unoccupied.

Houses erected in that area cost from $6,000 to $8,000. Some exceeded $10,000, Mr. Hatton said.

Values of the property prior to 1942 were indicated by the following sales from the estate on Weller street: D. V. Ketcheson, two lots, each of 50 feet frontage; 1934; paid $900 for both. Herbert I. Bradburn, two lots in 1937; $800 or $850 for both. H. L. Garner, one lot, 1940; $550. John Madden, one lot, 1938; $500. John Cameron, $500 a lot for two lots. Cecil Wolff, $500 for one lot. Dr. Dobson, three lots, $1,100. J. D. Carlisle, 125 feet frontage, $1,600. John Sinclair, $500.

Henry T. Hickey in 1930 paid $900 for a lot on Gilmour street extended, 75 feet frontage, for $900.

Now In City

When the ten acre parcel was sold in 1913 for $25,000, the western boundary of the city was Monaghan Road. Since then that section has been attached to the city.

The present "Walkerfield House" was built in 1905, Mr. Hatton said. It consists of eleven rooms and attic and was expropriated in good repair.

"It was insured for $15,000, but I thought it was undervalued," witness said. "The Wartime houses were built up to 60 feet from the front verandah, and there were noisy parties and barking dogs. I don't think any one would want to buy it now as a residential property because it was in close proximity to the Wartime houses. If any one had offered us $10,000 for it since expropriation we would have jumped at it."

Offered $100,000.

Mr. Hatton stated that in 1928 the family was offered $100,000 for the whole estate. Mr. Huycke objected to that evidence, but His Lordship accepted it subject to the objection.

Mr. Hatton said the offer, as he understood it, was made by a man named Meharry, whose first name he thought was William. It was said at that time Meharry had become a millionaire, and was engaged in the realty business in New York, but thought of coming back to Peterborough.

"The offer was not acceptable to my father."

In the ten acres at Charlotte and Monaghan Road sold to the Hamilton Realty Company there were 64 lots. On that basis he estimated the expropriated land as providing 160 to 164 lots of 50 feet frontage. Witness said, "We had just decided to ask $700 to $750 for them and had several inquiries just before Wartime Housing came along.

Mr. Hatton said he had not considered the value of the property on the basis of that potential division into lots. Instead, he would have preferred sale at $3,000 an acre. That would provide six lots to the acre. The area expropriated was 27.3 acres. At a value of $3,000 an acre the total was computed at $81,000.

Poorer Property.

Witness recalled that ten acres sold in 1913 for $25,000 was not so good a property as the land west of Walkerfield House, now occupied by Wartime houses.

Mr. Hatton said the property value of Walkerfield was greatly depreciated by the Wartime houses, built on cedar posts, no cellar, no shed, some of them a storey and a half, altogether a cheap type of house that "frightened away" the people interested in desirable residential sites.

CANADA'S TOP ACE — Flt.-Lieut. Don Laubman, D.F.C. and Bar, of Edmonton, Alta., who is now Canada's top ace, since D-Day, having got 15 enemy planes in the air and damaged three.

Lawyers Felicitate Magistrate Langley

Congratulations to Magistrate O. A. Langley, K.C., upon his having completed thirty years on the bench in Peterborough County formed a pleasant interlude in police court proceedings Monday.

Crown Attorney V. J. McElderry, K.C., introduced the subject by remarking that he had a very important matter to bring to the attention of the court. Then he proceeded to felicitate Magistrate Langley upon his long and successful service and to thank him for the careful attention he had always devoted to the many matters that had come before him during the past three decades.

T. J. Carley, K.C. and W. J. Arthur Fair, president of the Peterborough Law Association, also extended their congratulations in neat speeches.

Visibly taken by surprise, Magistrate Langley expressed his deep thanks for the congratulations that had been voiced by members of the bar and also for the consideration and co-operation that had been extended to him by counsel during his 30 years' occupancy of the bench.

MORE ABOUT—

Stalin Regards

Continued from Page 1

ly could be difficult to defend in event the Japanese were in position to react strongly. That is the reason that during the summer of 1942 a Japanese attack on Russia was constantly in the forefront of possible war developments. Tokyo was winning then and could afford to dream of new conquests.

The Russians are known to have kept substantial forces of troops in Siberia throughout the war. In turn they tied up at least comparable Japanese forces. The Japanese are reported to have used the Russian front as a breaking-in ground for new troops as well as a station for some of their best units. The Russians probably have followed the same policy.

If Allied unity is carried forward after peace, there is no question that Russia would have a powerful voice in the Pacific even without fighting, but a record of having helped to accomplish the victory would add authority that Moscow can hardly afford to pass.

MORE ABOUT—

War Loan Nears

Continued from Page 1

Sixth Victory Loan totals by the end of the week if we are going to make this loan the largest in Canada's history. Purchases in the final four days of the campaign must total $430,000,000 to reach last loan's total and of this $203,000,000 must come from individuals."

Out of a quota of $8,500,000 Canadian Pacific Railway employees numbering 67,645 had subscribed $8,338,100, according to the latest figures from C.P.R. officials. Thus, with about 7,000 employees yet to subscribe, less than $200,000 remain for the company's Seventh Loan to go over the top.

The armed forces were within sight of the $47,853,200 they raised in the sixth campaign and were expected to exceed that mark to-day All three services over-subscribed their quotas last week.

The army still was in the lead with $24,238,800 for 115 per cent. The navy had $5,375,850 for 111 and the R.C.A.F. reported approximately $16,500,000 for 110 per cent.

The latest list of large subscriptions included: Prudential Insurance Co. of America, through its Montreal office, $15,000,000; N. M. Paterson and Co. Ltd., Fort William, $625,000.

Results In 1940

WASHINGTGON, Nov. 7—(AP)—Here's the way the voters divided their 59,815,312 votes in the presidential election four years ago:

Roosevelt, Democrat	27,243,446
Willkie, Republican	22,304,755
Thomas, Socialist	99,556
Babason, Prohibition	57,812
Browder, Communist	46,251
Others	63,471

The 531 electoral votes were divided: Roosevelt 449, Willkie 82. Willkie carried Colorado, Indiana, Iowa, Kansas, Maine, Michigan, Nebraska, North and South Dakota, and Vermont.

Japs Wipe Out 2 Villages Kill Javanese

SAN FRANCISCO, Nov. 7 — (AP). — Emulating the Germans at Lidice, Japanese have wiped out at least two villages of the Netherlands East Indies with virtually their entire populations, headquarters of Netherlands forces in the Far East announced today.

A village near Medan, on Sumatra, was soaked with kerosene and petrol and burned to the ground. Any inhabitants who tried to escape were shot with machine guns. A village on Java was set afire by incendiary bombs, and machine guns also were turned on those trying to flee.

Other atrocities were described in a document, "Japanese atrocities in occupied Netherlands Indies."

Some people were burned alive; some were forced to drink soapy water until they were bloated, and then soldiers jumped on their stomachs until the water spouted from their mouths. Prisoners of war were suspended by their feet and their heads were bumped on the ground. Others were forced to stand with their heads thrown back and their eyes opened to the blazing sun.

Javanese women who resisted the advances of Japanese soldiers, the document related, were bayonetted through the breasts.

"The brutality practised by the enemy . . . has been so appalling this headquarters is making public a few of the instances but by no means the most severe," the document said.

The names of the destroyed villages were not published but the document said the one on Sumatra was wiped out because it was the home of a newspaper writer who criticized the Japanese in an article.

The Java village refused to give up its rice crop after two harvests had been seized. The citizens were so enraged they killed a policeman sent to arrest a man accused of being the ringleader of the "opposition."

MORE ABOUT—

Ralston Ignores

Continued from Page 1

The battlefront and home front were interdependent and would continue so when the war was over. "They must keep each other constantly in their minds and hearts."

Home to the soldier meant "something tangible, invisible, and as far as they can make it so, indestructible. It means a spirit—it means a way of life, the way of life their pioneer ancestors toiled for and established . . . To preserve it, our boys have gone to war. They realize they had a job to do and they want to do it quickly and get back.

Those on the home front must answer by not relaxing until the job was done.

Japs Unable To Check U.S. Advance

Suicidal Attacks Fail To Dent American Lines

GENERAL MACARTHUR'S HEADQUARTERS, Philippines, Nov. 7— (AP). — American veteran troops, already four miles south of Carigara Bay, continued an unchecked advance today through Japanese mountain defences on the twisting highway toward Ormoc—16 miles distant—and the finale of the Leyte Island campaign.

Well-equipped Japanese reinforcements were somewhere along the shell-raked highway through Ormoc valley, waiting perhaps to launch a final attack which is expected to produce some of the campaign's fiercest battling.

While these fresh troops waited, infantrymen of the original Japanese garrison swarmed from strong hill positions in three suicide charges against the American perimeter four miles from the coast. All were repulsed bloodily, without denting the American lines.

The southern end of the Ormoc traps presumably also was closing tighter, although a communique made no mention of troops last reported some 12 miles south of the port.

Six enemy warships were caught near Manila and sunk or damaged Sunday (Philippines time) by aircraft of the U.S. 3rd Fleet, it was announced from Pearl Harbor.

The raid raised to at least 66 the total of enemy warships sunk or damaged since Gen. MacArthur landed October 20 in the Central Philippines.

The carrier planes sank a subchaser, probably sank a heavy cruiser, damaged a light cruiser and three destroyers and wiped out nearly 200 enemy aircraft in day and night attacks.

Hog Quotations In Peterborough

TUESDAY, NOVEMBER 7.

Grade A hogs $16.90 plus transportation.

Sows: $12.00 plus transportation.

Eggs: A large 38c, A medium 36c, A pullet 25c, B grade 29c, C grade 16c.

The Quaker Oats Company quotes Ontario Winter Wheat No. 1 $1.11; No. 2 $1.10; No. 3 $1.08; milling Oats, 56c; buckwheat 65c delivered to the mill.

HELP KEEP THE HOME FRONT STRONG!

BUDGET YOUR SPENDING FOR VICTORY

Here's a simple budget method to help you—Send for free copy and join the Budgeteers.

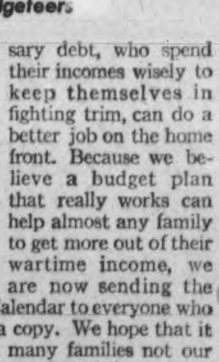

"I WILL do my part to keep the home front strong!" Surely everyone of us should live up to that simple pledge until full Victory is ours. Part of that pledge consists in keeping our personal finances sound—in planning our spending so that expenses don't get out of line with income.

Your income must do more now

Even before war brought new claims on your earnings, you probably found a budget could often be very useful. Now, with war savings, higher taxes, contributions and all your regular living expenses to come out of your pay cheque, wouldn't a budget be even more helpful?

A new way to budget

Not long ago Household Finance published the Budget Calendar as a service to customers. This is a brand new way of making a family budget. It gives no fixed spending pattern, no rules that you spend so much for this item and so much for that. On the contrary it asks you to take the expenses you now have and shows you how to go about meeting them out of the money you have to spend. Isn't that a simpler, more practical way to plan a budget?

Get more out of your income

Families who stay out of unnecessary debt, who spend their incomes wisely to keep themselves in fighting trim, can do a better job on the home front. Because we believe a budget plan that really works can help almost any family to get more out of their wartime income, we are now sending the Budget Calendar to everyone who requests a copy. We hope that it will help many families not our customers to plan their spending to better advantage.

What the Budgeteers receive

All who use the Budget Calendar seriously are invited to join the Budgeteers. Budgeteers receive a new booklet or letter from time to time to encourage them in their efforts. They may also ask for individual help with their problems at any time. All Budgeteers who complete a full year of budgeting receive special recognition.

Household Finance is Canada's largest and oldest Small Loans company. We offer the Budget Calendar to families everywhere in the hope that it will encourage more of them to budget their wartime spending. We will not take advantage of your request to send you a loan solicitation of any kind. Won't you ask for the Calendar and see if it doesn't help you budget your spending for Victory?

HOUSEHOLD FINANCE
Corporation of Canada
ESTABLISHED IN CANADA 1928
Canada's largest and oldest Small Loans Company with 24 offices in 20 cities
Head Office: 80 Richmond Street West, Toronto
PETERBOROUGH BRANCH: 177 Charlotte Street

HOUSEHOLD FINANCE CORPORATION OF CANADA
80 Richmond St. West, Toronto, Ont.
Send me The Budget Calendar without obligation (check here ☐). (If you also wish to enroll as a Budgeteer, check here ☐). There are —— in my family.
Name
Address
City —— Province

HELP "SPEED THE VICTORY"
Invest every dollar you possibly can in Victory Bonds to "Speed the Victory"

MEN OF PEACE AND WAR—Pte. Paul Gabriel, of Bridgeport, Conn., chats with an aged monk of the Trappist order in the famous XIII century trappist monastery at Rochefort, Belgium, home of the famous cheese of that name. So secluded a life do these trappist lead that they had no knowledge of the progress of the war until the Allies showed up. The monk shown here was given special permission to break his vow of silence in order to converse with the soldier.

Two Plead Guilty Robbing Schools

COBOURG, Nov. 7 — (ENS). — Frank Kane of 484 Church street, Toronto, and James Webster, 43 Ligner street, Toronto, pleaded guilty in police court Monday, to three theft charges and were remanded until next Monday for sentence. They were charged with breaking into the schoolhouse of School Section No. 1 of Hamilton township and with breaking into the schoolhouse of S.S. No. 1, Haldimand township. They were also charged with breaking and entering the store of R. Lawless of Grafton. All offenses took place on October 29.

Provincial Constable Alex McLeod of Cobourg testified that on October 29 he received a phone call to go to Lawless Store where he found that the proprietor had captured two youths in the store. Entrance had been made around 7 p.m. by going up a ladder and breaking a window. Noise of the breaking glass attracted the attention of Don Lawless who saw them climb in the window. Constabel MacLeod said that he found six fountain pens and six automatic pencils on Kane. The youths admitted stealing $12.75 worth of war saving stamps from the Hamilton School and $13.50 worth of stamps from the Haldimand Township School. In each case they broke a window to gain entrance.

The youths told police that they were on their way to Montreal and had broken into the store at Grafton to get something to eat. A quantity of cigarettes and some cookies comprised the loot from the store. The fountain pens and pencils along with the war saving stamps were stolen from the schools.

Alleged Attackers Remanded For Week

COBOURG, Nov. 7 — (ENS). — James Robert Chu Sing of Montreal, part Polish and part Chinese, was remanded for another week when he appeared in police court Monday on a charge of robbing with violence, Harry Hutchinson of Norham. Hutchinson told police that he was beaten up and robbed by Chu Sing while the former was attending an Orange convention here last week. Hutchinson was so badly beaten that he had to be taken to Cobourg Hospital.

Weekly Total Pleases Workers

COBOURG, Nov. 7 —(ENS) — Almost $600,000 in the general canvass alone was announced last week in the Victory Loan campaign in Northumberland County, headquarters here pointed out on Monday. Employee sales came in well also with indications of big sales this final week. However minimum requirements in the county for the final week are $575,000 to reach the objective.

The village of Colborne still leads with 150.5 per cent of its objective reached and Percy Township with 90.6 per cent is nearing its quota. All the districts, with the exception of Campbellford and Seymour are under the half-way mark, according to figures yesterday morning. Following the are results by districts:

Colborne, $112,900, 150.5 per cent; Percy Township, $90,600, 90.6 per cent; South Monaghan, $22,100, 73.7 per cent; Haldimand township $65,050, 68.5 per cent; Murray Township, $65,750, 65.8 per cent; Alnwick Township, $16,250, 65 per cent; Cramahe Township, $45,550, 53.5 per cent; Hastings, $25,450, 56.6 per cent; Brighton Township, $39,350, 56.2 per cent; Cobourg, $218,050, 54.5 per cent; Hamilton Township, $74,100, 52.9 per cent; Brighton Village, $66,100, 52.8 per cent; Campbellford, $96,300, 48.1 per cent and Seymour Township, $62,250, 46.2 per cent. Total for the county, $1,046,350, 64 per cent.

Oshawa Man Jailed On Theft Charges

COBOURG, Nov. 7.— (ENS).— Edgar Weaver of 66 Bruce street, Oshawa, was brought to Cobourg jail Monday by Chief Sydney Venton and Provincial Constable Robert Duncan of Bowmanville on a remand in custody for theft. According to police, Beatrice Foulash, of Bowmanville, was in a cafe there on Sunday afternoon and left her purse containing $11 in a telephone booth. She alleged that the accused entered the booth after she forgot her purse and removed $11. When charged with the offence by the girl. Weaver denied it and called the police himself to investigate. However police found $11 hidden in his shoe, it is stated, and Weaver admitted the theft.

War Pictures Shown In Harwood

HARWOOD ,Nov. 7.(—ENS).—The November meeting of the Women's Institute was held in Bethesda church following a pot luck supper, about seventy people being present.

Mr. Barlow, organizer for this county for the Victory Loan, showed a film of the war in the Pacific ocean. Mrs. R. E. Drope presided over the program. Barbara Bates, who won the first prize at Roseneath in the speaking contest, gave her speech, entitled "There'll Always Be An England"; a quartette of girls from the school sang 'The Red, White and Blue'; Mrs. A. Lawton read 'Why We Buy Victory Bonds,' and there were solos by Loreen Linton and Miss Shirley Drope; a quartette by Mrs. Garnet Isaac, Shirley Drope, Kenneth Symons and Glenn Hogg.

Personals.

Pte. Lloyd Hall, who has been on furlough at his home, left on Sunday for Western Canada.

Mr. and Mrs. R. E. Drope, Shirley and Pauline, spent the week-end in Toronto.

Mrs. S. O'Connell, who has spent a week with Mr. and Mrs. Albert Sandercock, Ajax, has returned home.

Those gone north deer hunting are: Harold Zufelt, Frank Shearer, Stuart Shearer, Charles Burrison, Osler Burrison, Russel Johnson, Wm. Wolfe, Don Ferguson, Dennis Corkery and Wilfrid Stevenson.

Mr. and Mrs. Wallace Young and Wayne are spending a week in Toronto and Whitby.

Miss Agnes Campbell spent Sunday with her parents, Rev. and Mrs. Campbell, Camborne.

Kenneth Symons spent the week-end with his father in Welcome.

Harold Drope, who has been in Saskatchewan for two months, has returned home.

Miss Marguerite Healey, of Oshawa, is with her friend, Miss Barbara Zufelt, visiting a few days.

Miss Eleanor Nolan, of Toronto, s visiting with Mrs. Jack Patch.

CHINESE INVENTIONS

The Chinese invented or discovered silk, porcelain, tea, printing and gun powder.

More Lakeshore News, Pages 5, 13

Tobruk, Greece, Crete Targets For FO. J. P. Withers In 3 Years

One of the heroic young airmen who wrote aerial history in the skies high above Rommel's supplies lines across the Mediterranean Sea, above Crete and Greece and sandy deserts in Africa, Flying Officer James P. Withers, son of J. D. Withers, 547 Douglas avenue, has returned home after completing his tour of operations overseas, which in the last three years has led him half-way around the world. He has been with the Royal Canadian Air Force since September, 1940, and attached to the Royal Air Force overseas since November, 1941.

The young flier has been through no less than five plane crashes during his period of service, but thanks to fate, and the somewhat dubious charms of a miniature skull-and-cross-bones which he carried for some time, never has he been injured beyond a few bruises and shake-ups. Once, when a motor in the plane failed while on operations at the far side of Crete, he brought the plane back to his base in Africa with only one motor, landed it in the dark, and escaped when the plane burst into flames. Again, luck was with him when a plane crashed under him just after taking off from a runway on Gibraltar, but not even a scratch to him was the result. Incidentally, this airman frankly suspects sabotage to the aircraft's controls, caused the Gibraltar crack-up.

FO. Withers, serving at first with a squadron of Bristol Beauforts, torpedo bombers, took part in the air battles in the Middle East, which helped to spell finis to Rommel's attempts at victory in Africa. Supply lines across the Mediterranean took pounding after pounding from torpedo planes, and once, he was in a raid that attacked a Nazi tanker lying off Tobruk. The ship blew up, and sank before the raiders left. Liberators had already given the ship a blasting during the night, FO. Withers hurried to add, and the torpedo planes came out in daylight, "to finish the job."

At El Alamein

He was stationed in Cairo at the time of El Alamein, when Cairo residents were making preparations to flee the capital, because of the belief it would be captured soon by the Nazis. The story of El Alamein is history now, how brilliant military strategy and powerful naval and air support smashed the "Desert Fox's" dreams of conquest, and became the turning point of the entire war. Here then, is an airman who helped write that epic story!

Across blazing deserts, building landing fields as new advances were made, he followed and supported the drive across the rim of Africa until Tripoli was captured. From Tripoli, he went to Tobruk, where he flew with an Australian squadron, and from Tobruk, to Bengasi. After his work at Bengasi had been finished, he began a tour of instructional duty at Cairo, which culminated in his eventual return to England .... and home!

Flying Officer Wither's story is interminably tangled with those places, Cairo, Tobruk, Bengasi, Algiers, Malta and countless others. To most people just names on a map; to him synonyms for tough going, hard fighting, and keep fighting! He was stationed at Malta for a short time, during the days when the blitz from Italian and German planes was ceaseless. High praise for the Maltese people comes from this pilot, and he described them, living in caves by day and night, and lining up each day for their ration of one slice of bread.

According to FO. Withers, torpedo bombing is a thrilling chore, and not without its dangers. No one plane takes the credit for a sinking, he said, because several planes will fly in, each release their torpedoes, and thus share in the honors. He explained that the bombers swoop in on a ship from the side, flying at deck level. Then a hop up to 80 feet is in store, and the important thing about loosing the torps, he said, is to fly at a level, so that the torpedoes will take a straight run.

Difficulties met the pilots of these air warriors, both coming, going, and at the target.

"Jerry would send fighters to get us on our way to the target, the ship would send up a barrage of flak at us, and then more German fighters would attack us on our return flight," he said.

Torpedo Bombing

He took a special course in torpedo bombing at a British school in Cairo, and has spent a great deal of time flying these aircraft. Chiefly used for reconnaissance in daylight, Baltimore warplanes were flown by him for some time, while he was stationed at Tobruk. Operations from this African base consisted for a large part over the Dodecanese Islands, Crete, and Greece. More action was in the books when he was stationed at Bengasi though, and flying a Wellington bomber, he has taken part in raids over Athens, airdromes around the Grecian capital, and landing barges and airdromes over the island of Liros, in the Aegean Sea.

Mine-laying, anti-submarine work, reconnaissance, night bombing, night torpedoing....and incidentally, most of his bombing work was carried out at night....are just a few of the jobs he has participated in, during his stay overseas. He told of an "amusing incident," which happened while his plane was above fighter-plane airdromes in Greece, at night. He was in the rear of the plane, near an open hatch in the bottom of the plane, from which beer-bottles with razor blades in the neck were being thrown. The purpose of this is to confuse ground forces shooting flak, and the bottles make a loud whistle during their descent. The tail-gunner reported a Nazi night-fighter to be approaching, and the aircraft immediately went into evasive action. Without his inter-plane communications set on, FO. Withers did not hear the report, and the twisting plane sent him sprawling.... and almost out of the open hatch in the plane into space!

The only thing to mar his homecoming, was that while stationed in the Western desert, he received word of his mother's death. He said that he is glad he enlisted when he did, saw the action he has been through, and would be glad to do it all over again, if necessary. However, now at home on a thirty-day leave, his new duties at the end of the leave will consist of work in Canada, and he hopes to be stationed near Peterborough. He will probably do instructional work. After leaving Collegiate, where he received his junior matriculation and while waiting to become old enough to enlist, FO. Withers was employed for a short time, at the C.G.E.

He received his wings at Paulson, Man., in October, 1941, and was commissioned in England.

Stop that Cough!

WATSON'S
LINSEED & LIQUORICE
LOZENGES

ROBERT WATSON CO. LTD., TORONTO—ESTABLISHED 1874

HASTEN THE DAY

INVEST IN VICTORY

Hang out the bunting... unfurl the flags... let joy be unconfined... that sentiment is unfortunately uppermost in the minds of too many of us... Can we, in the smug comfort of our Canadian homes, plan to celebrate a peace not yet won? ... VICTORY IS IN SIGHT of that there is little doubt ... our leaders have said so and they are not the kind to raise false hopes ... BUT ... in every case they have added words of caution ... words which we will do well to heed "much bitter fighting must still be done before the kind of peace the world is hoping for can be assured."

Let us then put first things first, let us INVEST IN VICTORY ... let us insure a complete victory ... the sacrifices of our fighting forces demand it ... we owe them our support, without slackening, right to the victorious end ... postpone the celebration if need be but continue an uninterrupted flow of the tools of war by pledging your every spare dollar to Canada's Seventh Victory Loan.

Your dollars loaned to Canada will HASTEN THE RETURN OF OUR WAR-WEARY FIGHTING FORCE ... Then and then only can we really celebrate.

AGNEW-SURPASS SHOE STORES LIMITED
Canada's LARGEST Shoe Retailers
85 STORES IN CANADA

The Examiner

The Peterborough Examiner, published each evening by Peterborough Examiner Limited. Office Hunter and Water Streets, Peterborough. Ont.

W RUPERT DAVIES, President
H L GARNER, General Manager
G WILSON CRAW, Managing Editor

Subscription Rates 20c per week in City of Peterborough delivered by carrier; $7.00 per year on Rural Routes; $8.00 by Mail outside Canada.

Members Canadian Press; Audit Bureau of Circulations; Canadian Daily Newspaper Association; Empire Press Union; Ontario Provincial Dailies Association.

TELEPHONE 4641
Private Branch Exchange to all Departments

Every man who rises above the common level has received two educations: the first from his teachers; the second, more personal and important, from himself. —GIBBON.

TUESDAY, NOVEMBER 7, 1944

Explanations In Spain

The news from Spain at present is confusing in detail, but the purpose of it is plain enough: Spain wants to be accepted by the Allies as a friendly neutral. It is clear that the Fascist jig is up, and Spain would like to represent Franco's regime as something more respectable than Fascism. How this is to be done is not plain, for Spain signed the Anti-Comintern Pact with Germany and Italy, in the days when the Axis was powerful, and Russia has made it clear that the Franco government must go if there is to be peace in Europe. If Britain and the U.S. show themselves too lenient toward Spain now, they must expect to quarrel with Russia about it.

• • •

Spain obviously thinks that she is worth a quarrel. Recently the Spanish national weekly *El Espanol*, which reflects the views of the Franco government faithfully, asserted that the Spanish government should have a voice in the discussions about postwar Europe which are going on now, and should also have an important place at the Peace Table. Spain, the paper insists, has been a strictly neutral nation, and should be given the opportunity to bring its experience and wide knowledge to the aid of European nations. There has been no official comment on this claim, but the British Parliament has already expressed its opinion that no neutral countries should have places at the peace conferences, or should help in framing the peace. Lord Vansittart has spoken of the Spanish claim as "altogether fantastic", and there is a large body of opinion which agrees with him. But it must not be forgotten that the Prime Minister, Winston Churchill, spoke of Spain in very friendly terms not long ago, and made specific reference to favours which Spain had done the Allies during the war in the Mediterranean.

• • •

But British and American opinion are not solely concerned in this matter. France will have much to say about it, and France is far from friendly to Spain at present; the French cannot forget that Spain was hand-in-glove with Germany and Italy when the Axis brought about the defeat of the Republic. France is also the chief place of concentration for Spanish Loyalists, who are naturally anxious to push any cause which may lead to a fall of the Falangists. Whatever the U.S. and Britain may think must be balanced against the strong anti-Franco feeling in Russia and France.

• • •

The time draws near when it will be necessary for the United Nations to express themselves on the Spanish question. In a situation which is already complex, it will be another knotty and contentious problem, packed with possibilities for discord. Meanwhile Franco puts the best possible face on his government, as in an interview which he gave to an American newspaperman last Friday, when he spoke thus:

> "I invite all Americans to come and see for themselves with their own eyes and contemplate what goes on in our country. They will appreciate, especially, our insistence of maintaining order without which progress is impossible.
>
> "Due to certain peculiarities of the Spanish temperament, political institutions that produce excellent results in other countries lead here to the exact contrary. Forms of government that appear moderate even when directed by men of moderation, here in Spain only serve to unleash acts of violence that immediately destroy these very same men and institutions. Hence the necessity for reinforcing the authority of the Government".

It will take all the forbearance and mutual trust that the United Nations can muster to decide the Spanish problem without violent and open disagreement.

In response to an appeal for comforts for German prisoners of war, an English vicar sent a tin of rat-poison. Here is one man who can take the adjuration to love his enemies or leave it alone.

Mr. Walters On Canadian Unity

There is so much foolish talk about Canadian disunity these days, and so much discreditable effort to exaggerate that disunity that it is refreshing indeed to discover a responsible Canadian who believes that Canada is essentially united, and who is not fraid to say so in good clear terms. Mr. Chester Walters is the Deputy Provincial Treasurer and Controller of Finances of Ontario; yesterday he spoke at the annual dinner of the Public Accountants of the Province of Quebec. Now this might have been a frosty affair, at which Mr. Walters made a few remarks of interest to accountants, and at which the Quebec accountants treated him as just another unsympathetic Englishman from Ontario; but it was not so. Mr. Walters talked about Canada, and he moved his audience to the greatest enthusiasm. Mr. Walters proved again what every sensible Canadian has known for years: go to Quebec in a friendly mood and the people of that Province will come more than half-way to meet you.

No one who examines the report of Mr. Walters' speech can say that he was unduly careful of Quebec sensibilities. He talked about the building of Canada, and he told the story without any artistic shading which might have flattered the convictions of his hosts. But he spoke with an obvious enthusiasm for Canada, and an affection for Canada, which went straight to the hearts of his hearers, and won them.

At the end of his address Mr. Walters quoted from a speech by the late Lord Tweedsmuir, to this effect:

> "For three hundred years Canada's story has been that of the slow conquest of the wilds. Today she is still a pioneer, but a pioneer in the overthrowing of a more dangerous barbarism, in driving a path through a more tangled wilderness, the wilderness of human fears and human perversities. It is a great task—I cannot imagine a greater. She has behind her a famous tradition, to the making of which Britain and France have given of their best. If she brings to the task that ancient, proud and indomitable spirit, then her success is as certain as the rising of the sun".

We may question whether the creation of a tradition in which Britain and France share has yet been completed. But it never will be completed, and it will never urge us on toward great achievements as a nation unless we believe in it and work as though it were already a fact. That is the nub of Mr. Walters' speech, and we cannot ponder the point too long or too deeply.

Death Of Jack Miner

Jack Miner of Kingsville was one of the best-known naturalists in the world; his scholarship may not have been wide, but it was deep; it was often said that he knew more about geese than any man living, and that there was nothing he could not do with them. In his youth he was a hunter, but his interest in wild life became so great that he lost his desire to kill and devoted more and more of his time to study. He had a small plant where he manufactured drainage tiles, and he found that wild geese liked to settle on the excavations from which he had taken his clay; he began a systematic flooding of these excavations, and thus his first bird sanctuary was founded.

Limited observation of the wild geese did not satisfy him, and he devised his own method of studying their migrations. He began tagging geese with his own distinctive emblem, and found out a great deal about their regularity of migration, their wisdom in estimating the time and conditions of their flights, and their fondness for bird sanctuaries. Miner continued this work independently for many years, but in time his books spread the fame of his work, and he secured government aid in extending and maintaining his bird reservations. A hospital for the treatment of sick and wounded birds was one of the curiosities of his establishment. During his later years Jack Miner welcomed birds from every part of the Western Hemisphere to his sanctuaries, all of them tagged, and all of them eager to visit the man and the place which they knew so well.

Jack Miner was particularly enthusiastic about the Canada goose *(Branta canadensis)*, a bird of magnificent proportions and colour, easily the king of the black goose family; the great black geese dropped in thousands at Kingsville every spring and autumn, and it is no exaggeration to say that they stopped there to visit Jack Miner.

They will miss him next autumn, but they will be welcomed at Kingsville and at sanctuaries spread everywhere across this Dominion. Jack Miner made love and respect for the wild birds a common, rather than an exceptional, thing in Canada. That is a great achievement for one man's lifetime.

NOTE AND COMMENT

The German radio has rebuked soldiers who jest about the home army. So far nobody has thought of rebuking Canadian soldiers who do the same.

Education For Everybody

(The first of two special articles for Education Week)

(By HELEN R. McGREGOR)

IN our generation the problem of education is colossal. And no wonder. There have been schools in all civilized countries since civilization began. That is to say, there have been schools for at least five thousand years previous to 1944 A.D. During all that stretch of time the task of the schools was to train a comparative few: scribes and priests in the first place; later teachers, preachers, officials, and gentlemen; never at any time more than a small fraction of any population. Then a mere hundred years ago, with the growth of the democratic idea, the state began to provide schools and free elementary education for everybody. Since 1919 the democratic countries have demanded that everybody go to school and remain there until he is sixteen or thereabouts. The past century (from 1841 in Ontario) has shown much progress made in the field of public school education. But a school-leaving age of sixteen means that most boys and girls will go to High School for two or even three years. The old education for the few, prevailing in our high schools in 1919, had been evolved from centuries of trial and experiment. Is it surprising that in twenty-five years we have not quite worked out the new education for everybody?

◇ ◇ ◇

WHAT then has happened in the high schools since they too have been faced with the task of educating everybody, when a school of two hundred found itself within a decade increased to a thousand students? Well, a good many educationists threw in their hands, and have lived the twenty-five years in a state of chronic despair. The rest, generally speaking, divided into two warring factions which between them have made education not unlike a gross two-headed monster—facing in two opposite directions, with each of its mouths jabbering to be heard above the other. The one voice says that the right way is to provide a great variety of courses and subjects, the student to choose his course according to the job he proposes to do as an adult. Inevitably this opinion has been applauded by the great number who thinks that the aim of education should be to train a boy to make a living. Most of our ancestors came to the new world to make a better living. In the hurly-burly of expanding frontiers uneducated men made fortunes. To many, they are the heroes of this continent. To such, material success is the aim of life, and hence, of schooling. And so, the one voice repeats, in a modern, complex and scientific world what could be a better education than specialized training, for a specific job, suited to the individual's abilities—which are of course to be scientificially assessed?

◇ ◇ ◇

WHEN the other voice argues that, despite increasing numbers, what every man needs is a liberal education to fit him for the responsibilities of a free man, and that the old education not only helps a boy to make a living, but also helps him to live a god life, these statements are saluted with the literary equivalent of 'Oh yeah.' It is very difficult to talk about the good life to anyone who regards himself as hard-headed. So the second voice fell silent and observed for a few years, then came back with a few hard questions:

◇ ◇ ◇

HOW is an ordinary, average-sized community to pay for all your subjects and courses? The larger communities groan under the expense of providing some of them; the smaller ones are filled with envy and discontent. Is this democracy? Forgetting the cost of a course, if you guide three hundred students into a course, say in printing, in 1944, how are you going to know (all high school courses now covering four years) that there will be three hundred new jobs in this line in 1948? Unemployment insurance is a recognition of the fact that in your modern, complex world tens of thousands of workers have to be frequently and abruptly re-allocated and retrained. And if at the end of four years the specific job does not await, what is going to be the effect upon the student? Frustration and bitterness: take the case of the girl who at the end of four years' training for office work spent her days, as she herself said, turning a mimeograph. Students of the second year interviewed said that it took them ten minutes to an hour to learn a vacation job that paid them forty-one to sixty cents an hour, that is, put them in the $1,000 to $1,500 income tax group. Upon what scientific basis would you organize your years' schooling for those who will fill jobs like these (of which there are thousands in modern industry) that require little or no training? To be exact, what specialized training do you advocate for future garbage-collectors? It has been customary for our generation to think of drawing men for this and other so-called lowly occupations from the uneducated class. If everybody goes to high school, future garbage-collectors will be High School graduates. And why not? Garbage-collecting is important. Without it our city's proud twentieth-century civilization would soon be buried under its own rubbish. Surely you would not say that some of four fellow-citizens are to be denied an education in order that they may be available for certain jobs necessary to our civilization—jobs dignified by their necessity?

◇ ◇ ◇

EDUCATION, as a great English educationist has said, is a maid-of-of-all-work, and has to set her hand to as many duties as a general servant. Certainly to help boys and girls towards earning a living is an important duty of education. But it is not her whole duty, nor yet her first duty.

(The second of these articles will appear in this column on Thursday.)

Male Dress Designers

Angry British women, threatening hostile demonstrations if they are not given better foundation garments, base much of their complaint on the fact that the panel which decides on the permissible designs of feminine clothing is made up entirely of men. This is not a legitimate criticism. Perhaps the women have reason to rail against the corsets—apparently there still are such things—that are on the wartime market; but the fault does not lie with the sex of the style dictators.

Apparently the wrong men are on the board, but there is no assurance that women could do better. As a matter of fact, almost every outstanding designer of women's clothing has been of the male persuasion. Many of them masquerade under alluring feminine names, but they are actually men. It is stretching a point to suggest that women could successfully take their places.

WHY NOT LEAVE IT TO JOE? —By Thomas

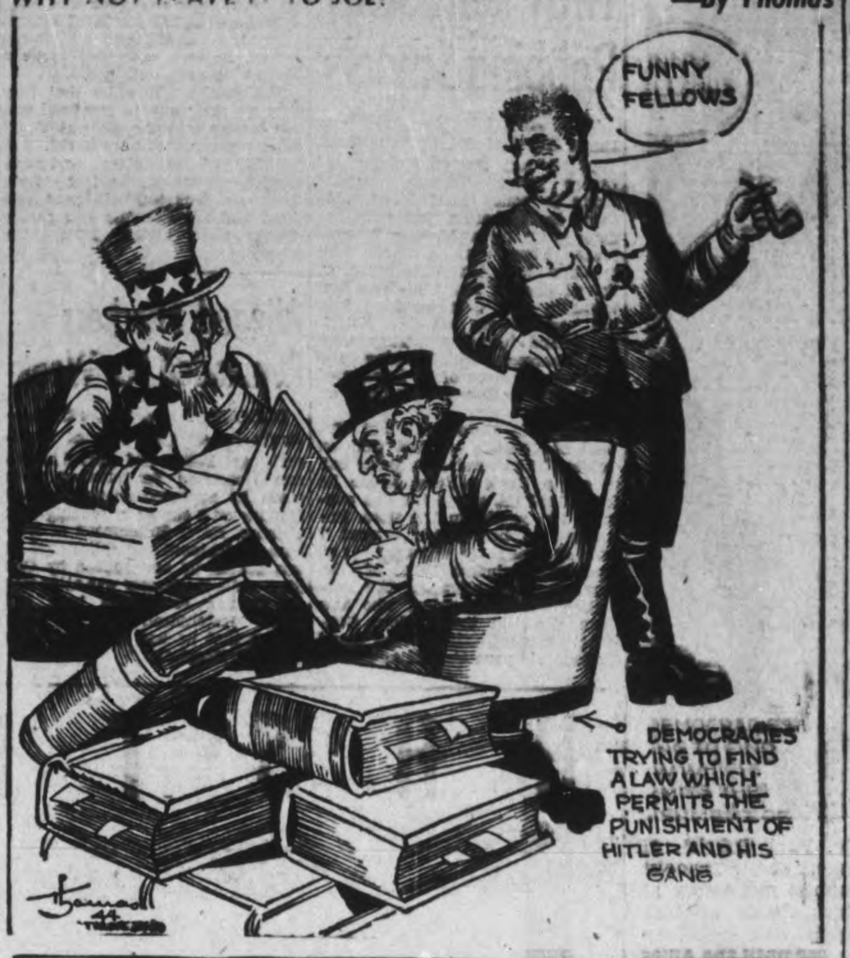

Taxes From Incomes Over $10,000

(EDMONTON JOURNAL)

COMMENT was made in these columns about a month ago on some figures that had just been released by the department of national revenue. They showed that in 1940 there were 11,816 individual Canadians who paid taxes on incomes above $10,000, which totalled $240,822,309. The taxation on this was $38,643,690. But three years later, according to the information furnished by the department, there were only 8,038 of them, who received $164,190,000 and were taxed $51,134,479.

The last figure was surprisingly small, in view of the level to which the rates were raised by the budget speech of 1942, and it was assumed by a Journal reader that there must have been a mistake somewhere. He made an enquiry and was informed by an Ottawa official that the amount was that collected during the fiscal year 1942-3 and that it mainly represented the taxes on 1941 calendar year income, though also to quite a large extent on what was received in 1940. It was explained that there is always a considerable lag in the assessment of large incomes. The 1941 rates, the official noted, were generally only about half what they are now. Accordingly much more than $51,134,489 would be obtained at present from incomes totalling $164,190,000. The rates on 1940 calendar year incomes were, it was further pointed out, not more than 20 per cent. higher than the prewar level.

But, when all this is taken into consideration, there was obviously much significance in the falling off in the number of persons with incomes over $10,000 and in the total amounts on which they were taxed, for in the two years there surely would not have been much difference in the lag to which the official referred. That falling off was what was especially noted in our article. It was regarded as an indication that, with heavier taxation imposed, there was less incentive to seek to obtain large incomes and that as a result the federal treasury was securing smaller sums from them, in spite of the raising of the rates. If this is borne out by figures covering the fiscal years 1943-4 and 1944-5, there will be no doubt about the correctness of the conclusion reached in the article that the taxation of large incomes "can yield little more, if any, of the money required to meet public expenditures than at present", and that "as wealth is more widely distributed, so must be the taxes that are imposed".

'Rat Poison'

(THE OTTAWA JOURNAL)

OF course the English clergyman who appealed to the public to supply comforts for German prisoners is a well-meaning man. The other English clergyman who answered with some rat poison has a sense of humour which perhaps he over-indulged, seeing that he is a clergyman. Nevertheless, we imagine that most people will be inclined to find excuse for his humour in view of the horrible extent of German brutality and crime throughout Europe, which suggests not merely the Nazi extremism but something vile in the national temperament. To try to please and pamper any of such a people is hardly an idea that can recommend itself to any person of common sense.

The idea is being tried in the United States, and doesn't seem to work very well.

German prisoners in the United States are being held under U.S. Army regulations, and with U.S. officers in command. The regulations are liberal beyond the requirements of the Geneva International Convention for treatment of prisoners of war. The liberality assuredly does not pan out well, The Nazis in the prison camps are not grateful; and control of the camps is not easy because of the fanatism of the non-commissioned officers, mostly picked Nazis; and ignorance of the German language by the guards.

◇ ◇ ◇

An article in the Atlantic Monthly for November tells of a grim story of what is doing with German prisoners of war held in the United States. There are 200,000 of them. These are interned in some 99 camps in various localities. They are well housed, well fed, well treated. How do they respond? Mostly, says the Atlantic article, very vilely. "These men", says the article, "are unlike any other prisoners of war we have ever held." And "the majority endure captivity with a high contempt for their captors." They evidently consider the good treatment they get as a sign of softness and weakness. That they are largely arrogant and insolent is not the worst of the condition by far. In many of the camps the Hitler bigots impose a terrorism on their less extreme Nazi comrades. In many camps, says the Atlantic article, a secret (German) police functions, usually under the direction of a prisoner who has ties with the Gestapo.

"Prisoners themselves are so firmly under the thumbs of these fanatics and so cowed by past experiences that they seldom reveal the existence of the terror until secret disciplinary punishments inflicted upon them by the Nazi noncoms become intolerable".

In one camp, thirty masked prisoners were caught by the guards maltreating some other non-Nazi prisoners. Were they punished? Well—they were "segregated", which wouldn't hurt them much. According to the Atlantic article, there have been a number of cases of actual murder in the camps, and other cases "dead from suicide". To get any evidence of Nazi brutality in the camps is almost impossible, because the decent element among the prisoners are afraid to make complaints or give any information.

◇ ◇ ◇

The good treatment received by the prisoners is accepted without surprise. "It is only natural", says the Atlantic article, "that the 'hero race' should be waited upon by flabby Americans".

The German prisoners in the United States, as already said, are held under U.S. Army regulations. These provide for a preliminary hearing to elicit information regarding each prisoner, his name, origin, rank and so on. It is amazing to hear from the Atlantic that

"Right at the beginning the German non-coms make their presence felt. They intervene, and whenever they can—which is often—they assume full control of the proceedings. The cooperation of prisoners, it becomes clear at once, is not in response to their American examiners, but at the order of their own non-commissioned officers".

An American corporal who served eight months at one of the prison camps says in a letter to the New York Herald-Tribune:

"It is the Feldwebel (sergeant), not the commissioned officer, who commands the men's respect. In this group (of non-coms) there is the greatest percentage of Nazis. I should say that 50 per cent. of the German non-coms definitely support Hitler and his government. They are really a police force in the camp, since all activity within the barbed wire is directed by them. The effect of their rule is a little Germany, where persecution of anti-Nazis is thorough and violent".

◇ ◇ ◇

Here is a further excerpt from the Atlantic article:

"German non-coms go to extraordinary lengths in our prison compounds in enforcing their Nazi point of view. Assuming a power and authority without legitimate basis, they bar attendance of their groups at educational or other movies provided for the men's recreation by camp officials. They even operate as censors over the prisoners' reading. In a certain Mid-Western camp the American authorities prepared a booklet on American history, past and present, for distribution within the stockade. The plan was blocked by the German sergeant. He declared that the book was untrue and would have to be censored since it gave a distorted view of the real history of this country—which he had studied in Germany! Camp officials, timidly interpreting the Geneva Convention's strictures against the compulsory indoctrination of prisoners, bowed to this veto of a booklet that had been prepared with careful attention to the intent of the Convention".

◇ ◇ ◇

The Geneva International Convention for the treatment of prisoners of war, recognized by all the Allied Nations, provides for fair treatment of prisoners, but this does not necessitate mollycoddling. The Atlantic has a passing reference to this:

"The British gets results under that identical Convention. In Britain, German prisoners are put all on one plane, regardless of rank, spokesmen and leaders are picked from carefully-selected anti-Nazi prisoners; German non-coms have no authority whatever; terrorists are dealt with summarily; and Polish guards ensure a minimum of quibbling by 'Geneva Convention lawyers' among the prisoners. England no longer plays with her deadly foes".

In view of the facts regarding the effects of liberal treatment of German prisoners in the United States, a sentimental appeal in England for comforts for German prisoners does not seem altogether unworthy of a response in rat poison.

Hard To Believe How Time Flies

NOVEMBER 7

1914 Bishop O'Brien urges congregation of St. Peter's to give liberally to the Belgian Relief Fund.

William Hughes has enlisted with overseas forces as a signaller.

Peterborough Civilian Rifle Association is arranging a course of drill for its members.

Walter Stocker has been elected president of the Peterborough Horticultural Society.

The Royal Theatre is advertising moving pictures of the 1914 world series.

1924 The thermometer climbed to 65 today and the coldest during last night was 55 degrees.

The large barn of the House of Refuge with its contents is completely destroyed by fire.

Fire in the swamp near Buckley's Lake results in the calling out of a posse of farmer fire fighters. The blaze burns itself out.

City council has been notified that Lord Byng of Vimy is to pay an official visit here later this month.

Johnny Ward wins the Howden trophy and R. Evans the Eastwood Cup in the city athletic championships.

1934 So far Dr. Murray Fraser has immunized 154 Separate School pupils against diphtheria.

Mrs. Alex Bell, wife of former Lakefield doctor and who built one of the first cottages on Stoney Lake is dead.

During October the average attendance at the Collegiate Institute was 1,008, a percentage of .98.

Relief here during the past month cost $12,184.85 although the number of recipients was smaller.

Bill Kay and Max Swanston attend the banquet at Napanee for the champion Napanee intermediate A ball club.

A Bible Message

Shall mortal man be more just than God? shall a man be more pure than his maker?

Behold, he put no trust in his servants; and his angels he charged with folly: how much less in them that dwell in houses of clay, whose foundation is in the dust, which are crushed before the moth?

They are destroyed from morning to evening: they perish for ever without any regarding it. Doth not their excellency, which is in them go away? they die, even without wisdom. (Job 4: 17-21.)

◇ ◇ ◇

My days are like a shadow that declineth; and I am withered like grass. But thou, O Lord, shalt endure for ever; and thy rememberance unto all generations.... The children of thy servant shall continue, and their seed shall be established before thee. (Ps. 102: 11, 12, 28.)

◇ ◇ ◇

For as in Adam all die, even so in Christ shall all be made alive. (I Cor. 15: 22.)

Unconsidered Trifles

"I have lived all my life in this one city," said the orator, "and if you count the public houses in this city you will find there are one hundred and eighty-two. But I can proudly say I have never been in one of them."

A voice came from the back of the hall, "Which one?"

◇ ◇ ◇

When the chemist returned from lunch his new assistant reported that a customer with a hangover had called, and he had given him something with the kick of a mule in it.

"Talk about a pick-me-up!" the young man said. "I'll bet that mixture blows the top of his head off."

"I hope you were careful what you gave him," said the chemist, nervously. "You don't know what harm you might have done him."

"Oh, you needn't worry," replied the smart youngster. "I got him to sign the poison book!"

◇ ◇ ◇

Mrs. Jones was very proud of her son, who showed promise as an athlete.

"You know, dear," she said proudly to a neighbour, "he must be a very fast runner. Look at this newspaper report of the sports yesterday. It says he fairly burned up the track."

"And it's quite true," she added confidentially. "I went to see the track this morning, and it's nothing but cinders."

Contemporaries

MIDNIGHT SUNBEAM

In the wake of Prime Minister Winston Churchill's visit to Moscow, an incident from another famed visit bobbed up last week. All one night U.S. Chamber of Commerce President Eric Johnston and Writer William L. White listened to their Moscow hosts sing Russian songs. Then the Russians politely asked their guests to sing an American song. Johnston and White responded with the only song they could think of: "Jesus Wants Me for a Sunbeam."—Time.

FAINT FRIENDS

Though it is politic to maintain the fiction that our ancient ally, Portugal, is a friendly neutral, her Government has odd ways of displaying the friendship. The censorship, for which, of course, the Government is responsible, deliberately weights the scales against the Allies even now. In Allied messages the "massacre of Jews" is altered to "persecution," a "gigantic crime" becomes merely "a crime." When the Germans in Normandy are reported to be using "houses, churches and other buildings" for defence, the censor deletes "churches"; nor will he allow the Portuguese to read Mr. Herbert Morrison's statement that the use of the flying bomb is one of the Nazis' last acts of desperation that will not affect the result of the war. Yet at the same time the censor allows anti-British and anti-American propaganda to appear and such false statements as that the Americans have lost half a million men in occupying one five-hundredth of France.—Manchester Guardian.

Coldwell Wants Premier To Call Parliament

FORT WILLIAM, Ont., Nov. 7—(CP)—National Leader M. J. Coldwell of the C.C.F. said last night that in view of the "unrest" caused by the resignation of Col. J. L. Ralston as defence minister, Prime Minister Mackenzie King should summon parliament and make a statement on the question.

Mr. Coldwell said also that Col. Ralston should be allowed to make a statement.

(Earlier last night, Col. Ralston said in Ottawa that he had been "pressed from many quarters" for an explanatory statement and that he felt responsibility for informing the public belonged primarily to the prime minister.)

The C.C.F. leader made the statement in reply to a question from the floor after he had delivered a speech in city hall auditorium.

"The Prime Minister," Mr. Coldwell said, "should give the members of the House of Commons the opportunity to question members of the cabinet on Mr. Ralston's resignation. Mr. King should not prevent the right of members of the House to know and to inquire."

Mr. Coldwell made no reference to the defence minister's resignation in the course of his main address, which dealt mostly with postwar problems.

He asserted that Canada should develop a nationally owned merchant fleet. The Dominion should become a trader nation, taking steps after the war to expand her foreign trade with the whole world.

Referring to "our too much neglected men of the merchant marine," Mr. Coldwell said 994 Canadian seamen had given their lives in action against the enemy and "deserve the best from us."

CHINESE INDUSTRIALISTS VISIT CANADIAN PLANTS — Many of them in Canada for the first time, these members of the United States technical office of the National Resources Commission of China are pictured in Montreal, as they started a 16-day tour of plants in Montreal, Shawinigan Falls, Three Rivers, Toronto, Hamilton, Dundas, Welland, Thorold, Niagara Falls, Peterborough, Sudbury and Port Colborne. They will also visit Ottawa and will confer in Montreal with Department of Trade and Commerce officials. *(CPR Photo)*

Loan Purchases Nearing 4 Million Mark

Peterborough, city and county, opened the third week of the Seventh Victory Loan, with total subscriptions of $215,400, as compared with $295,150 Saturday, swelling the total for thirteen of the eighteen days to $3,971,300.

The city canvass produced $93,100, payroll savings $85,600, and rural canvass $36,700 for the Monday aggregate of $215,400.

The joint percentage of objective increased from 81.7 to 86.3, an advance of 4.6, but the time percentage moved in its set daily measure from 66.66 to 72.22, a difference of 5.56 in that percentage column. Monday's percentage lag was 1.06, but against that is the surplus spread between the 86.3 per cent of the objective piled up in thirteen days and the 72.22 per cent in the time column, a credit margin of 14.08 with five days to go.

That credit margin looks substantial with these successive day's results above the $200,000 mark.

At the close of the thirteenth day in the Sixth Victory Loan campaign the percentage of objective was 72.9 as compared with the 86.3 Monday night. That means, Peterborough, city and county, was only .7 per cent ahead of its required objective for thirteen days last spring as compared with the 14.08 per cent at the close of Monday. The difference in subscription totals is $690,800, $3,971,300 for the present thirteen days of canvassing and $3,280,500 or thirteen days in Sixth Loan.

These details of percentage and subscriptions add up to the prospect that Peterborough should reach its objective before the final day of the campaign, providing the present daily volume of investing is maintained.

Payroll Group 103.1 Per Cent

The payroll savings division of the Peterborough organization passed its objective Monday with its contribution of $85,600, following the special names section, which was first over the 100 per cent level. The northern townships, Harvey, Burleigh, Chandos and Anstruther also went "over the top" Monday to 101.8, first of the county divisions to break above their campaign commitment.

Payroll savings, the industrial front, lead the entire field with 103.1 per cent; special names are second with 102.8 per cent and the combined four northern townships are third with 101.8 per cent.

The remnant rural part of North Monaghan is next in order at 98 per cent of their quota and Havelock village is 94.8 per cent.

City's $93,100.

The city general canvass, yielding $93,100, boosted its present total from $1,026,650 on Saturday to $1,119,750, but the objective in this important division, at $1,675,000 still seems remote even with five days to go. The city is still slightly behind its thirteenth day total of last spring, 66.8 as against 69.7.

The rural total Monday went up from $398,650 to $435,350, on the day's investing of $36,700. Their percentage up to Monday night was 69.7, exactly the same as that of thirteenth day in the spring Loan.

Actually the rural subscriptions in this drive, $435,350 are larger than the $418,100 for the same period in the Sixth Loan, but the total objective is up from $600,000 to $625,000. And the city's general canvass objective is up from $1,550,000 to $1,675,000, and increase of $125,000; and the city's response so far in this Loan is $1,119,750 as compared with $1,079,750 for thirteen days in the Sixth Loan.

Northerners in Front

The canvass in the four northern townships, Harvey, Burleigh, Anstruther and Chandos, turned in $3,100 Monday, bringing their total to $47,850 or 101.8 per cent of their $47,000 quota.

While the northern townships were rolling over the 100 per cent mark Monday, Lakefield lead the rural canvass with $11,100 subscriptions for the day, with Havelock's $9,850 second, and Norwood third for $5,300. The other sections in order were—Dummer fifth, $2,150; Asphodel $1,550; Belmont-Methuen $1,550; North Monaghan $850; Otonabee $700; Ennismore $500; Smith $250. Douro's $17,050 was unchanged.

The rural percentages of advance Monday were: Havelock 21.9; Lakefield 20.2; Norwood 9.1; the northern townships, Harvey, Burleigh, Anstruther, Chandos, 6.6; Dummer 6.2; Belmont-Methuen 6; North Monaghan 4.2; Asphodel 3.5; Ennismore 3.3; Otonabee .5; Smith .3.

Salesmen's Progress

John Troke is leading all salesmen with 128.4 per cent of his assignment. J. Anderson, another city canvasses, is second with 114.1 per cent. Henry Batten, in rural North Monaghan is third at 113.2 per cent and Rev. C. E. G. Spence of Apsley is fourth with 111.8 per cent.

Other city canvassers in the upper brackets are: J. Arnott 100 per cent of objective; Fred Revoy 97.7; R. Irwin 95.3; Victor Tully 94.6; Rufus Payne 93.8; W. Roberts 83; G. Gallagher 82. And in the rural canvass: C. Hunter, Lakefield, 98; J. Henderson, Otonabee [illegible]; P. J. Mather, Otonabee 83; A. Rose, Dummer 77.6; C. Pelton, Havey 69.4.

Grand Record

NIAGARA FALLS, Ont., Nov. 7—(CP).—Her age and total blindness have not kept Mrs. Emma Shapton of Drummond road from knitting more than 600 sweaters for the Canadian Red Cross, relatives and friends overseas since the war began. Mrs. Shapton, 84, knits an average of 10 sweaters a month.

BUY BONDS — INVEST IN VICTORY

"SALADA" TEA

Gore's Landing News

Two carloads of hunters left Sunday afternoon for a cottage at Apsley to spend a week hunting deer. Included in the party were Rod MacLean of Toronto, Osler Burrison and Stewart Shearer of Harwood, Norman Waldon and Bert Adams of Gore's Landing and Albert Blackwell of Cobourg.

The Girl Guides held their weekly meeting with Capt. Helen Delaney and Lieut. Margaret Ball in charge. They practiced marching and also studied first aid especially bandaging. The next meeting will be held at headquarters and the Guides are holding a church parade on Sunday evening, November 12 to the United Church.

The W.A. of St. George's met at the home of Mrs. O. MacIntosh. The preparation of the Christmas bale for the West was discussed and material and articles were promised from each member. An account of the recent deanery meeting was read by Mrs. Meggs and the study book was taken by Mrs. Thackeray.

Mrs. R. J. Meggs spent Saturday and Sunday in Toronto with Mrs. Martin.

Want Conscription

TORONTO, Nov. 7 (CP)—Veterans organizations in Toronto, Hamilton and London, Ont., last night endorsed resolutions calling on the Federal government to provide reinforcements immediately from the home defence army for the Canadian army overseas.

Fraserville Has Memorial Service

FRASERVILLE, Nov. 7—(ENS).—Fraserville United church was filled Sunday afternoon when relatives and friends of Sgt. Jack Brown and Pte. Melville Lawrence, who died overseas, gathered for their memorial service conducted by Rev. H. J. Mahoney. Ushers were Stewart Hogg and Kenneth Moncrief of Fraserville.

The Young People's choir sang an anthem, 'Abide With Me.' Misses Greta Moncrief, Margaret Waterman and Lorraine Pue sang a trio, 'The Lord Is My Shepherd.'

Rev. Mr. Mahoney delivered an inspiring sermon, offering comforting words to the two bereaved families and expressed his regret that Sgt. Jack Brown's mother, Mrs. Harry Brown, of Peterborough, was not able to be present owing to the critical illness of her daughter, Miss Vivian Brown, Reg. N. at Welland.

After the ceremony the Last Post was sounded by a bugler from Port Hope, the congregation standing. The presentation of the flowers was then made by the two Masters of the Orange Lodges, George Daily, Master of Port Hope lodge of which Pte. Melville Lawrence was a member, presented a lovely basket of flowers to Charles Lawrence, father of Melville, with the deepest sympathy on behalf of the lodge. Gordon Morrison, Master of Fraserville L.O.L., then presented Miss T. Reynolds, aunt of Sgt. Brown, in the absence of his mother, with a basket of flowers, and also offered the deepest sympathy on behalf of the lodge. Several other members of Port Hope lodge were present and paraded past the pictures of the boys. Ray Finlay, superintendent of Fraserville Sunday school, presented Miss Reynolds and Mr. Lawrence wtih bouquets of 'mums and offered his sympathy on behalf of the Fraserville Sunday school. There were also wreaths from both families and a bouquet of red roses sent by Sgt. Tom Brown, brother of Jack, who is wounded and is in a hospital in England.

Lord O'Neill Killed

LONDON, Nov. 7 (CP) — Lord O'Neill, 37, was killed in action while commanding the North Irish Horse Troops in Italy, it was announced today. He was born Shane Edward Robert O'Neill and succeeded to the Barony when his grandfather died in 1928.

Demolition Experts

London, Nov. 7 (CP)

THE R.A.F. disclosed today that French and Polish girl demolition experts were among secret agents who parachuted from British planes into southern France before the Mediterranean D-Day.

Officers Installed At Bancroft O.E.S.

BANCROFT, Nov. 7 — (ENS). — Bancroft Chapter O.E.S. No. 157 held its Installation of Officers and the Installing Board included the following: Margaret McCaw, D.D.G.M., of Bancroft Chapter was Installing Officer assisted by: Bella Wannacott, P.D.D.G.M. of Minerva Chapter No. 138 Belleville; Velma Goodmurphy, P.M. Lakeside Chapter No. 81 Wellington; Lillian Haryett, P.M. Bancroft Chapter No. 157; Stewart Wood, P.M. Lakeside Chapter No. 81, Wellington; Rose Gillett, Minerva Chapter No. 158, Belleville as Soloist and Organist; Nellie Cooper, P.W.M., Minerva Chapter No. 138, Belleville as Installing Marshal; Edna Broad, P.D.D.G.M. of Madoc Chapter as Flower Marshal; Violet Fuller, P.M. Bancroft Chapter No. 157 Installing Chaplain; Mary Joynt, P.M. Bancroft Chapter No. 157 as Installing Warder.

The following is a list of Officers' installed for the coming year: Worthy Matron, Lyla Severin; Worthy Patron, William Broad; Associate Matron, Ethel Blatherwick; Associate Patron, Ireton Severin; Secretary, Hilda Ellerbeck; Treasurer, Susan Reid; Conductress, Beatrice Palmateer; Associate Conductress, Rose Rupert; Chaplain, Nellie Davy; Marshal, Ella Price; Organist, Winnifred More; Adah, Susan Hillis; Ruth, Violet Goodman; Esther, Bella Wiggins; Martha, Evan Walker; Electra, Georgina Mullett; Warder, Abigail Brown; Sentinel, Adeline Churcher.

Try Fortune Teller

SHERBROOKE, Que., Nov. 7 — (CP)—The trial of Mrs. Theodore Provencher, 55-year-old Sherbrooke fortune teller, charged with conspiring to interfere with recruiting and inciting army desertion, started late yesterday in court of King's Bench after a mixed-jury — six French-speaking and six English-speaking jurymen—had been selected.

400 Canadians To Return Home

By FRANK LOWE
Canadian Press Staff Writer

LONDON, Nov. 7—(CP Cable)—The corps of Canadian firefighters, 400 strong, who came voluntarily in 1942 to fight blitz-created blazes in Britain, paraded for the last time Monday to hear an official farewell from a Britain that was thankful for their aid. Shortly the firefighters are due to sail for Canada.

Led by a 15-piece band, the members of the Canadian Corps marched through the heart of London, smart in blue uniforms with red "Canada" flashes on their shoulders and as militarily correct as guardsmen on parade, to be reviewed by the heads of the fighting services and Home Scurity Minister Morrison.

Rt. Hon. Vincent Massey, Canadian High Commissioner, also was present and made the official farewell speech.

The top-ranking officer at the review was Admiral Sir Edward Evans, "Evans of the Broke."

Leading the Canadians on the parade was Gordon Huff, M.M., former fire chief at Brantford, Ont., and now head of the corps.

Mr. Massey told the men: "Nowhere has the civil defence of Britain been more admired than in Canada. You have played a very fine part in that work. Now your work has come to an end . . you have done a grand job. I want to thank you for all you have done."

5 Break Jail

BELLEVILLE, Nov. 7 — (CP) — Five youths being held in Hastings County jail here last night attacked Joseph Semain, about 50, the Governor, and Herbert Urch, Turnkey, causing severe head injuries to both, and then escaped from the Institution. The five were: David Quigley, 17, Martin Green, 20 and Bert Hawkins, 18, all of Toronto; Floyd Andrews, 16, and Norman Bell, 17.

Life Sentence

PARIS, Nov. 7 (AP)—Brig.-Gen. Armand Pinsard, 57, retired French air force officer and a veteran of the First Great War, was sentenced yesterday to military degradation and life imprisonment for serving under an oath of allegiance to Hitler as a civilian official of the French Volunteer Legion which fought against the Russians.

Enid Hay President Of Janie Canuck Club

CAMPBELLFORD, Nov. 7 (ENS) The Janie Canucks organized their club for another year at the home of Mrs. George Airhart. Mrs. Airhart took the chair for the election of officers which resulted in as follows: President, Enid Hay; Vice-President, Dorothy Eagleson; Secretary, Shirley Hutcheon; Treasurer, Muriel Todd; Pianist, Marjorie Wallace; Press Reporter, Doris Thompson. Meetings are to be held weekly on Tuesday's at 2 p. m. The hostess served a dainty lunch.

CACTUS 30 VARIETIES

Most interesting houseplants, extremely odd and curious. Many have gorgeous and sweet-scented blossoms. We offer an excellent mixture of 30 varieties of both the cultivated and desert varieties, all of which thrive under living-room conditions. Grown easily from seed. A simple way of getting a wide assortment of these charming and interesting plants. Plant now. (Pkt 20c) (3 Pkts 50c) postpaid.

SPECIAL OFFER: 1 pkt as above and 5 pkts of other Choice Houseplant Seeds, all different and easily grown in house. Value $1.25, all for 60c postpaid.

FREE—BIG 1945 SEED AND NURSERY BOOK SOON AS READY

DOMINION SEED HOUSE, GEORGETOWN, ONT.

The EXCELSIOR LIFE INSURANCE COMPANY

★ A STRONG CANADIAN COMPANY — ESTABLISHED 1889

For Information and Rates Write To THE EXCELSIOR LIFE INSURANCE COMPANY Bridgeway Building Charlotte St., Peterboro, Ont.

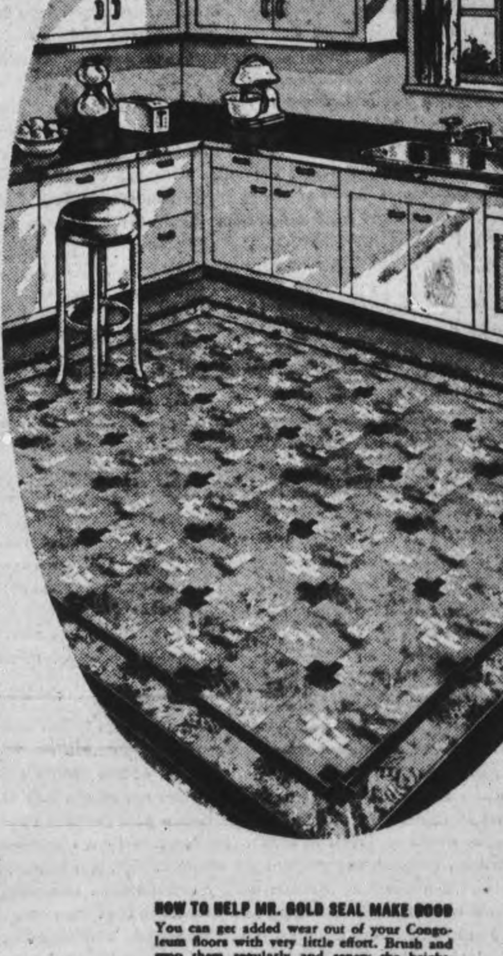

"Transforming drab, shabby, depressing floors has been my life's mission for more years than I care to count. I was lucky to get off to a flying start with so fine a product as Congoleum and I've been at it ever since.

"War has only intensified my effort. The need for the colourful beauty, cleaning ease, comfort and enduring quality always assured by Congoleum Gold Seal Rugs and Congoleum by the yard, is greater than ever and we at the Congoleum plant, besides devoting our entire machine-shop facilities to specialized war production, are going all-out to meet it, thus aiding morale and the will to victory."

CONGOLEUM GOLD SEAL Rugs

HOW TO HELP MR. GOLD SEAL MAKE GOOD
You can get added wear out of your Congoleum floors with very little effort. Brush and mop them regularly and renew the brightness of their surface with an occasional waxing. Make sure too, that the floor underneath is smooth and free from crevices or knobs. If it's a rug, move it every few months to "spread" the traffic. Yes, a little care will pay big dividends.

See Our Complete Line of Congoleum Rugs
D. BELLEGHEM & SONS
188 HUNTER ST. W. PHONE 8520

For a Grand Assortment of Congoleum Rug Patterns - - - Come In To Our Basement Dept.
THE CANADIAN DEPARTMENT STORES LIMITED

See a Complete Display of Congoleum Rugs At
QUALITY HOUSE FURNISHINGS Cherney Bros FOR BETTER VALUES
Home Furnishers Phone 8392 178-180 Hunter St. W.

Comstock's
Congoleum by the Yard and We Also Carry a Stock of Congoleum Rugs
300 GEORGE ST. DIAL 4683

If There Is a Congoleum Made We Have it — Also By the Yard
Fine's Furniture Store
186 HUNTER ST. PHONE 3475

A Complete Line of Gold Seal Congoleum Rugs
HARRY FLORENCE FURNITURE CO
204-206 CHARLOTTE ST. PHONE 7651

See Our Complete Assortment of Congoleum Rugs
Swartz Furniture Co.
422 GEORGE ST. PHONE 6895

SPORTS-Day by Day

By FRED D. CRAIG

The interscholastic battle at Riverside Park this Saturday between the traditional rivals, Oshawa Collegiate and P.C.V.S. seniors with the Lake Shore group title at stake is regarded by local fans as the football classic of the schedule and the biggest crowd to see a game here since the last championship season is assured. The tilt looms up as a natural. Both teams have won four games out of five starts and on their season's record look to be most evenly matched. Oshawa defeated the Peterborough students in the Motor City in a closely fought struggle but Coach Bev Goulding's athletes made up for that loss Saturday by winning in Bowmanville, a feat that the Oshawa team had been unable to perform and as a result the teams go into Saturday's game here on even terms with the winners emerging as group champions and entering the Cossa playdowns. With so much at stake the battle should be a tense exciting struggle. When the schedule opened Bowmanville looked like the team to beat but the High School team is now out of the running and Oshawa and Peterborough Collegiates, both of whom have shown consistent improvement as the season progressed are left to fight it out for the championship. In addition to the senior game there will be a curtain-raiser with Trinity College School seconds and P.C.V.S. juniors providing the contention.

* * * * * *

Football quarterbacks in particular and players generally should take note of the fact that failure on the part of Balmy Beach in their hectic struggle against Hamilton Wildcats Saturday to take advantage of the openings they had to collect single points cost them the ball game. The Toronto team tossed away half a dozen chances to boot for single and as a result they were eventually nosed out 9 to 8. This column has seen so many games frittered away in the same way—we recall two played at Riverside Park this season—that we have perhaps become a crank on the subject. Just the same we believe that kicking is a department of the game that most clubs are not using to the fullest advantage. It used to be that it was accepted as a fundamental principle of football that no team could win that didn't possess a good booted. Nowadays even when they have such a performer in the lineup teams fail to make adequate use of his talent. Perhaps it is because the forward pass has opened the way to quick and spectacular scoring. But whatever the reason quarterbacks continue to aim for major scores when sound football would suggest taking the sure single points that are there for the picking—and the kicking. We still say that more games have been lost because of failure to grab off singles than have been won by gambling for touchdowns.

* * * * * *

Give Them A Chance

The suggestion has been made, and this column endorses it without the least hesitation, that the city's parks board should be asked to set aside one of the free open air rinks during the coming winter to be used exclusively as a hockey cushion, thus paving the way for the organization of a city juvenile league. Unless such a loop is formed this winter there will be no opportunity for the city's youth to play organized hockey. There will be a school league that will take care of the kids up to 14 or 15 years of age but beyond that there is nothing in sight for the older boys. And there should be. While this city is waiting for the erection of the Memorial Health Centre arena we should be doing the spadework to ensure a supply of young hockey players to be available when modern facilities for hockey have been provided. We cannot afford to wait until then to begin the development of hockey talent and it is certain that players will not be forthcoming for some time after the arena is operating unless something is done now to take care of available material.

* * * * * *

The situation that exists at present is a challenge to the service clubs of the city, all of whom are interested in work among youths, to do something constructive. If each of the service organizations would undertake to sponsor a team one of the biggest obstacles in the way of a successful promotion of a juvenile hockey league would be taken in stride. Sponsorship by a reputable organization, ensuring the proper kind of supervision, is a primary requisite of a worthwhile juvenile hockey organization. Coaching, too, would enter into the situation and we believe that such players as Jim Ellis, Johnny Godfrey, Honey Tompkins, Bun Kingdon, Art Heal and other former Peterborough performers who have had the experience and training would gladly lend their services to teaching the young players the fundamentals of the game. We feel that they would be delighted to make that contribution because of their real interest in Canada's national winter pastime. Let us hope that something along this line may become a reality this winter. The youth of today is asking for a chance; surely this community will do what it can to see that the boys get what they are seeking.

* * * * * *

Gathering Them In

George Campbell, Oshawa sport scribe throws some light on what is involved in getting together a Junior A squad in the following paragraph in his Oshawa sport column: "Word comes out of Port Colborne that this week-end, they have two "Scouts" touring the Provincial country-side, in search of Junior "A" hockey talent. Coach "Goonie" McGowan and Manager Wray Rubel are the two men and some of the points they are scheduled to visit are Galt, Kitchener, Brantford, Kirkland Lake, Cobourg, Fort Erie, Lucknow, Stratford and Georgian Bay centres (Midland and Owen Sound). Maybe they'll not bother going up to Lucknow now because they got about all the "luck" they can get their now (isn't that corny) but anyway the three Chin brothers, much publicized Chinese forward line which carried Lucknow to the O.M.B.A. Juvenile "B" finals last year, are going to play with Port Colborne this year. One thing is certain, the acquisition of these three players by Port Colborne will be acclaimed by every other team in the group—for while the Ports might at this stage appear to be a "weak sister" in the race, they will at least be a real drawing card the first time they visit any other place, for the fans will want to see the "Chu-Chin-Chow" trio in action. We wonder who they are looking at in Cobourg?"

* * * * * *

After a prolonged and hard-fought series the King Edward School soccer team has captured the senior championship of the Public School League and thus become the first holders of the handsome trophy recently donated by the Kinsmen. The south-end school finally won the title yesterday when they triumphed over Central two goals to one and thus grabbed the final series by two games to one. The winning goal was a tough break for the losers, one of their own players kicking the ball into his own net in trying to clear after M. Chambers for King Edward had rattled the cross-bar with a hard drive. The teams played good football throughout the six-game series. The first three games were drawn. Central then pulled off the first win in the fourth battle, leaving it up to King Edward to come through the hard way. And they did winning the fifth and sixth fixtures to take it all.

* * * * * *

Sporting Chili Con Carne: Les Ascott, playing for the Navy, is mentioned as one of the Bull Dog stars in their battle with Camp Borden R.C.A.F. Saturday.... Oshawa Generals expected to start practice Monday night but several bad leaks developed in the nine miles of piping on the arena floor and an army of steam-fitters had to be called in.... It may be tomorrow night before ice is available.... M. Storey's pacer Sonny Boy won the 2:28 pace at Dufferin on Saturday.... Westsides who beat Peterborough juniors here in the opening game of the season Saturday defeated Vikings who also won here 24 to 7 with Tom Newman scoring three touchdowns.... Johnny Studd of Vikings who ran wild against the Petes was the star for the losers.... Fred Scates reeled off a high single

(Continued on Page 13)

Central Loses Kinsmen Cup To King Edward

Two well-balanced soccer teams finally arrived at a decision Monday afternoon, King Edward gaining a 2-1 verdict when a Central player scored the winning counter for the South-enders after M. Chambers had rattled the cross-bar with a terrific drive from ten yards out. Self registered the opening counter, while J. Whitehall tallied for Central. This climaxed a real soccer triumph after the players had battled in six games to gain possession of the Kinsmen Senior Trophy, which is emblematic of the Peterborough Public School soccer championship.

After the match, Central players went over to the King Edward boys and shook hands with the winners in true sportsmanship.

Smart Tactics Prevailed.

Right from the kick-off, both teams endeavored to open up the game with long swinging passes that brought out the sterling qualities of the full backs whenever the attack forwards hove in sight. Though Brooks was the individual who never gave up trying to get the opening counter as he repeatedly missed the uprights by inches. This was evident by the excellent work of Breadman and Downer on the defence. Thereafter Central fell away to permit King Edward to run wild on the wings, thereby giving the Central custodian plenty of work in safeguarding his goal. The half-backs on the respective elevens concentrated on tackling quickly to offset any breakaways. Patterson and Wilson on the defence intercepted many dangerous raids as they kept plying the ball up the field where Whitnall, Brooks and Dolan were always dangerous with their first-timers.

In fact, Brooks time and again dribbled his way right through the opposition to miss his objective by inches. Then Whitnall went right back into King Edward goal area to skim the cross-bar. Byers at this point altered his style of play by feeding his wing men with the ball and left his pivot men wide open, thereby making progress in the centre, but Noble, McKenzie, and T. Hum replied with clever tactics that nullified King Edward's progress around the shooting area.

Half-time—No scoring.

Two Good Teams.

On resuming, exchanges continued on an even basis with the forwards battling hard to get the break. There had been no corner-kicks up till this point when Brooks gained a fruitless flag-kick off Grant when he kicked clear as the Central man was right in to score. Breadman headed the ball out to Self who made tracks for the other end where King Edward gained a successful flag-kick off Patterson, who was hard pressed by three players right on top of him. Riches was trusted with the corner kick that landed right into the centre of goal. All the players jumped up in the air to head the ball, but it landed at the toe of Self, who registered smartly.

Central went right back and hemmed the King Edward team into their own teritory as Whitnall and Brooks gave a great exhibition of initiative as they kept shooting for goal to test Grant. Brooks placed a beautiful centre into goal. Breadman again headed out and punted forward to Lawson who sent Riches away on the left wing. He drew the full-backs out of position to let Chambers break away fast on the right wing. He evaded three men nicely to smash the cross-bar with a terrific drive that bounced back into play where a Central player converted for King Edward. Central replied with a steady pressure that ultimately resulted in Whitnall reducing the count with a low grounder. Thereafter it was a battle by King Edward players in every department as Central went on a rampage and kept it up until the final whistle as they received flag-kicks galore that had all the earmarks of a goal.

Full time—King Edward 2, Central 1.

Central — J. Hutchison, goal; E. Patterson and J. Forbes, backs; W. Noble, W. McKenzie and T. Hum, halves; K. Delahay, J. Whitnall, D. Brooks, W. Dolan, H. Wilson, farwards; subs, G. Chamber, N Howard, and K. Bradhurst.

King Edward—J. Grant, goal; D Downer and D Breadman, backs; R. Anderson, J. Byers and R. Self, halves; M. Chambers, P. Ferguson, K. Lawson, R. Beggs and A. Riches forwards; subs, D. Buchan, J Hooper, and G. Robinson.

Referee—Stan McLeod.

Remember When

By The Canadian Press

Dr. John Maynard, 48, one of the greatest halfbacks in Canadian rugby, died suddenly in Toronto four years ago tonight. Born in Stratford, Ont., Maynard was twice captain of the University of Toronto football teams which won intercollegiate honors.

Lost Battalion

SOMEWHERE IN FRANCE, Nov. 7 (AP)—A "Lost Battalion" of the 7th Army, cut off by the Germans for a week in the St. Die area, was relieved by Japanese - American troops who fought brilliantly in Italy, it was disclosed yesterday. One 48-man patrol of the battalion came back with only six men after its seven days of isolation.

Complete Auto Service
MOTOR REPAIR BODY
BUMPING REPAINTING
J. J. DUFFUS CO.
Tel. 8787

Bob Gracie Third In Scoring List

NEW HAVEN, Conn., Nov. 7 — (AP)—Bob Gracie of Pittsburgh recorded two goals and set up a couple of tallies to hop from the bottom of the 'leading nine' to third place in the American Hockey League's individual scoring race.

Gracie's scoring spree, the best of the past week, boosted his total to 11 points, two under Wendell Jamieson, the leader, and one less than Tony Hemmerling, runnerup. The three are teammates.

In fact, the Hornets dominate the list, occupying seven of the nine spots. Only exceptions are Byron MacDonald, Indianapolis, tied with three others for fifth, and Roland Forget, Providence, who shares the cellar with Lloyd Roubell.

The leading scorers:

	G	A	Pts
Jamieson, Pittsburgh	3	10	13
Hemmerling, Pittsburgh	8	4	12
Gracie, Pittsburgh	3	8	11
Glein, Pittsburgh	5	5	10
Bennett, Pittsburgh	2	7	9
MacDonald, Indianapolis	5	4	9
Walton, Pittsburgh	3	6	9
Forget, Providence	3	5	8
Roubell, Pittsburgh	4	4	8

Bowler Averages 256 In 5-Pin Marathon

HAMILTON, Nov. 7—Tommy Sutcliffe, of Toronto, one of Canada's top ranking money bowlers, easily defeated Charlie Loxton, of Sarnia, in the final half of a 30-game marathon five pin bowling series at Sarnia. Sutcliffe kept up the pace of a 256 average that marked his first string of 15 games. Loxton faded badly under the terrific pace in the last 10 games. The winner took down a purse of $400.

Jim Hoar Scores High In CYO Loop

Jim Hoar scored men's high single of 269 and high triple of 749 in the C.Y.O. League. Mary Campanaro rolled girls' high triple with 521, while Mary Sullivan scored girls' high single of 210. The scores are as follows:

Horns (2)—J. Hoar 749, J. Burke 495, J. Thomas 193, B. Thomas 503, B. Rose 515, L. Campanaro 512, M. Pepe 215. Sousaphones (2)—Bill Sullivan 279, R. Leahy 294, A. O'Dette, D. McAuliffe 334, B. Dundas 331, M. Sullivan 336, J. O'Donoghue 571, R. Fleming 304, Handicaps 75.

Traps (4)—B. Dundas 628, M. Young 411, L. O'Toole 423, B. Primeau 445, J. Lynch 467, J. Marleau 329.

Bugles (4)—D. Embury 455, M. Cadigan 483, H. Hallihan 508, M. Lynch 409, I. Paquette 428, Dummy 375.

Clarinets (3)—J. Legrow 663, J. Morrocco 391, A. Marrocco 385, A. McCarthy 383, M. Sullivan 420, Dummy 300.

Fifes: W. Sexsmith 602, L. Marrocco 331, M. Campanaro 521, C. Young 473, Dummy 375, Dummy 300.

Clarinets (1)—E. Mattucci 462, E. O'Neill 383, C. Longo 481, A. Dionne 344, M. Longo 423, Dummy 300.

Bazookas — J. O'Dette 614, L. O'Toole 371, Max Leahy 390, Dummy 900.

IN SMALL AREA

The population of Switzerland is about 4,260,000.

With The Armed Forces

The editor of this column will welcome extracts from letters from boys serving or any other information concerning them.

By JEAN STENTON

LIEUT SADIE TROTTER

Ninety-six Canadian nurses took Brussels, the capital of Belgium, by assault, not with guns, but with their Canada badges, writes Lieut. Sadie Trotter, R.C.A.M.C. Patriotic Belgians lined the streets as their uncovered lorries sped into the city and everywhere they received a most enthusiastic welcome. The nurses found that it was the closest thing to Canada they'd found since going overseas.

"Twenty of us were given tickets to a revue at one of the theatres. Just after we entered, there was a great fanfare of trumpets and the actors and actresses came down from the stage and we had a grand march up on the platform where we proceeded to wave Belgian flags and yell. The public clapped and shouted "Vive les Allies."

"Everywhere along the road, people waved 'V' signs. People would stop us on the street to shake hands, present us with flowers and give us their addresses. We had our first ice cream here since landing overseas. We went from place to place gobbling it down. The price was 70 cents for each ice cream sundae, but it was worth it.

"At first here, I had a 120 bed ward-full of Canadians. Since then most of them have been evacuated and we have mostly Germans. It is a prisoner of war ward. I really have a time as I don't understand German and most of them don't understand English. I am making the most of my hands — the sign language you know. It doesn't always work though and then everyone gets pretty exasperated.

German Patients

"At present there are about 50 German patients and most of them are very sick. Many have gangrenous wounds and there are several amputation cases. In one bed we have a Canadian with his leg smashed by a German bullet. In another beside him, a German soldier with face and chest burns from a Canadian flame thrower. A few days ago they were trying to kill each other, now we have them and are working madly to save their limbs and heal their bodies."

Lieut. Trotter described her ward as having four rows of beds. They are brown with blue blankets and are kept as attractive as possible. She said the boys coming in appreciate having real beds and sheets, since many of them have been living in tanks and slit trenches and some haven't had their clothes and boots off in ten days, and they've been in water a lot.

One of the aside tragedies of the war happened when a group of nurses were returning to residence from the hospital one night. It was black and raining and in the darkness their car struck a group of civilians walking on the road. Lieut. Trotter said she pulled a little girl out from under the back wheel and she died on the way to the hospital, while another woman was also seriously injured.

Nurses Sea Sick

"After nearly two months of waiting and getting ready in England we at last set out in August for France. We had supper on board ship and it was grand, there was coffee, butter, swell bacon and white rolls and bread, best of all. We spent one night on board and it was quiet, since we had all taken our anti-sea sickness pills. Towards the last it got a little rough and we were let down to the Landing Craft by a rope and ladder, while the barge kept rolling and bumping back against the ship. At last we were all down, including the unit mascot, Pte. Spot, a terrier dog. I gulped down anti-sea sickness pills as prescribed, but no sooner had I gotten perched to one side of the pitching vessel than trouble overtook me. I don't know how the boys in the invasion ever got onto the beaches in condition to fight. They really must have been wonderful.

"We had all been issued with three paper bags before we left England and they really came in handy. In what seemed like hours, in reality minutes, we pulled up at a floating dock, and I being near the front, immediately bounded out on solid ground. Once there I felt OK. They hauled me back in again, so the boys could leave first. Then it was our turn. Within a few minutes we piled into lorries. We were now on the British-Canadian beachhead, the place where the Canadian 3rd Division fought so magnificently."

This nursing sister paid high tribute to the organization work carried out. She said authorities remembered every little detail. Before embarking they were given a rubber life belt, a tin of canned heat and wire stove, pills for purifying water, two chocolate bars, 10 biscuits in a paper, a box with 24 hour rations of concentrated food, 6 anti-sea sickness pills, tin with 10 cigarettes and three sea sickness bags. Multiply it by hundreds of thousands of troops that have gone through, each receiving this equipment, and hundreds of other pieces not used by nurses.

Water Trouble

"While stationed at a hospital in France, we went by lorry eight miles to hot mobile showers. They had a mobile laundry there, with big tents fitted with showers and a boiler outside to keep the water hot. They can put through as many as 3,000 soldiers a day. This was our first chance for a real bath in France under running water. We scrubbed, showered and shrieked like a bunch of kids.

After that we were able to get a little hot water after dinner for washing our clothes, but before that we walked 1½ miles to a river and spent the morning on our knees in

(Continued on Page 13)

FRANKIE SEXTON ADDED TO CARD

FRANKIE SEXTON

Owing to an injury to Babe Zaharias the Greek wrestler will not be able to meet Joe Christie in the semi-final bout at the Brock Street Arena tonight but fans will be delighted to hear that the popular Frankie Sexton will take the Greek's place on the card. The main bout with the turbulent Doc Hall trying to give Whipper Watson the well-known works will be a riot. Joe Maich and Pete Stack will battle for the honor of Brantford and Bowmanville respectively in the preliminary.

Army Rejects Phil Watson Goes To Rangers

NEW YORK, Nov. 7—(AP)—Phil Watson, veteran New York Rangers centre, has been rejected for military service in Canada and will be available to the club for the remainder of the National Hockey League season, Manager Lester Patrick announced today.

Watson played with Montreal Canadiens last season under a "loan" arrangements when he was working in a Montrel war plant and could not obtain clearance papers to join the Rangers in the United States. Under a league rule adopted this season he was not eligible to play for any club until he was rejected by the services. Watson has played in one game with the Rangers in Canada this season, against Leafs in Toronto.

Nervous Perch

LEYTE, Philippines, Nov. 7 — (AP). — Pte. William Nykaza of Chicago was high in a palm tree stringing telephone wire when the Japanese counter-attacked. He stayed aloft while the Japs took the position—and while Americans took it back. Said Nykaza, "I had a 50-yard-line seat."

The HARTT Shoe

The Best THAT MONEY CAN BUY—AND THE BEST BUY FOR YOUR MONEY! ADDED WEAR, GOOD LOOKS, COMFORT—THESE MAKE THE HARTT SHOE A DOWNRIGHT ECONOMY.

A complete stock of men's shoes, with a full line of fittings, from AA to E.

Brown or black. Heavy and lightweight styles.

The Kent Shoe Store

337 George St. Phone 8176

Contributed by
DAWES BLACK HORSE BREWERY

SCOTT'S SCRAP BOOK —By J. R. Scott

Copr. 1944, King Features Syndicate, Inc., World rights reserved.

Canadian Sport Snapshots

By SYD THOMAS
Canadian Press Staff Writer

TORONTO, Nov. 7 — (CP). — The Oshawa Generals don't feel so badly about being called the "big money club" and similar epithets hurled at them by disillusioned rivals. They feel sure now that filthy lucre has a part in the dealings of other junior squads as well.

George (Oshawa Times-Gazette) Campbell relates the story of Frank Long, with St. Catharines Falcons last winter, who signed a professional contract with Providence Reds of the American League this year. Long, it seems, wants Providence to tear up his contract as he can play with Falcons again. Campbell says the reason is that the junior squad can offer him more mazoola than the pros.

Such an uncharitable attitude, Mr. Campbell.

Hamilton hep:

The good citizens of Hamilton, Ont., are taking their football very seriously this autumn. For days before last week-end's game with Toronto Balmy Beach, which Wildcats won 9-8, the ticket sale was brisk. The customers lined up for tickets as though they were after the beer ration on the last day of the month, and Walter McMullen of the Spectator said it was the first time a regular league game attracted such a wide interest in Hamilton.

Incidentally:

Andy (Toronto Star) Lytle remarked recently that Frank Gravelle, Montreal whistle-tooter, is the first French-Canadian referee to make the grade in the N.H.L. However, Mike Rodden of the Kingston Whig-Standard, himself one of the refereeing fraternity, points out that Eusebe Daineault of Montreal, the late Bert Corbeau, and Louis Berlinquette of Ottawa officiated with success in the past ....Girls' hockey is looking up in Montreal, and prospects are good for renewal of activities by the female Durnans and Richards of the Metropolis....Son Buddy Leavitt is following in the footsteps of Daddy Charlie Leavitt, former Western Canada jockey and racehorse conditioner. Buddy has taken to the saddle now and has shown well on United States tracks......In Vancouver they don't know whether the old Auditorium will ring to the cheers of frenzied sport fans or ring to the clang of machinery. The building is being vacated by Boeing Aircraft, but there are four bids in from business firms for its use as a factory. Four other bids are from sports organizations.

The Sports Round-Up

By HUGH FULLERTON, Jr.
Associated Press Staff Writer

NEW YORK, Nov. 7.— (AP). — There's a football team in Pocatello, Idaho, that rates a cheer if they never win another game all season ....It's called the "Pocatello Marine Devildogs" and is composed of 20-odd marines from a guard detachment and a few sailors from the naval ordinance plant with a coach, Cpl. Ken Doland, borrowed from an army air base....These few marines comprise nearly half the detachment and every one is a combat veteran recuperating from wounds and jungle diseases incurred overseas....They lost their first two games because there wasn't enough reserves and the men weren't well enough to play a full game....Then they turned on the Great Falls, Mont., air base team and won though they were outweighed 25 pounds a man....Those guys must really like to play football.

Shorts and Shells.

What's this story that the Cardinals demanded meal money when they left the "home" dugout during the world series and became the "visiting" club?....And come to think of it, why not?....Boston's amateur hockey school drew 284 kids for the opening session....Gene Tunney is dropping out of the Baltimore pro football setup because he now thinks the war will last a lot longer than he believed before.

Fights Last Night

By The Associated Press

Baltimore—Joe Louis outpointed Charley Crump, Baltimore, 3 (exhibition).

Washington—Jimmy Philips, 134, Cumberland, Md., outpointed Pedro Firpo, 132, Camden, N.J., 8.

Chicago — Harry Teaney, 137¾, Cleveland, outpointed Gene Spencer, 133, Chicago, 8.

Toronto—Joe Peralta, 137, Tamaqua, Pa., outpointed Dave Castilloux, 135½, Montreal, 12.

Philadelphia — Lulu Constantino, 133½, New York, outpointed Archie Wilmer, 129½, Wilmington, Del., 10.

Newark, N.J.—Lou Nova, 205, Los Angeles, outpointed Buddy Knox, 212, Dayton, O., 10.

Wants Pension Plan

TORONTO, Nov. 7.—(CP).—H. B. Chase, newly-appointed chairman of the Canadian Broadcasting Corporation, yesterday called for a contributory pension plan throughout Canada and holidays with pay for all classes of labor in an address before the Canadian Club.

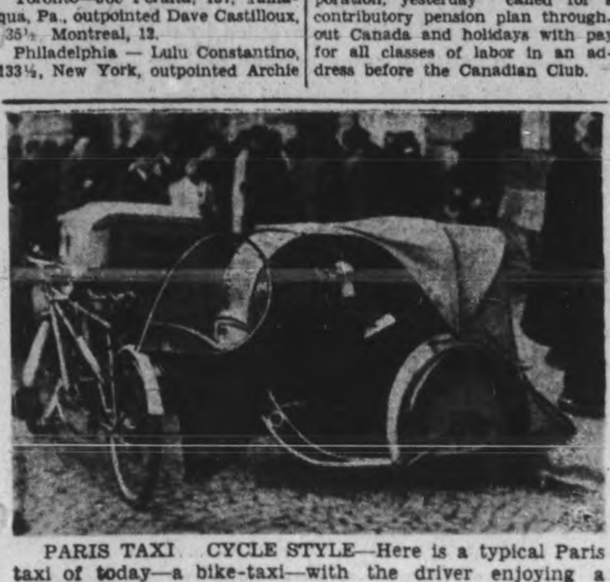

PARIS TAXI CYCLE STYLE—Here is a typical Paris taxi of today—a bike-taxi—with the driver enjoying a snooze inside as he waits for a fare.

Scorers Topped By Krol With 49 Points

TORONTO, Nov. 7.—Joe Krol, of Hamilton Wildcats scored 49 points in the six-game Ontario Rugby Football Union schedule this season to lead all scorers in the O.R.F.U. and the Ontario Armed Services Football League, it was shown yesterday in final scoring statistics for the two leagues compiled by The Canadian Press.

Leading Seaman Annis Stukus of Toronto Navy Bulldogs led the services league scorers with 44 points, standing second to Krol in both leagues. This reversed the roles played by the two last season when Stukus, playing with Balmy Beach in the O.R.F.U., led all senior scorers in the Province with 64 points, Krol standing second with 48.

Krol, 25-year-old Windsor native, scored nearly half of the 102 points collected by his team in six games this year. He climaxed a brilliant season's work by getting all nine points Saturday as Wildcats edged out Balmy Beach 9-8 in the last scheduled game of the season. He scored six touchdowns, two field goals, nine singles and four converts over the season. Stukus had three touchdowns, six field goals, four singles and seven converts.

O.R.F.U.	T	FG	S	C	Pts
Krol, Hamilton	6	2	9	4	49
Selkirk, Balmy Beach	2	2	7	7	30
Sward, Balmy Beach	4	0	2	0	22
T. Daley, Ottawa ...	3	0	0	0	15
McWatters, Ottawa..	2	0	4	0	14
McKelvey, B. Beach.	2	0	0	2	12
M. Lawson, Hamilton	2	0	1	0	11
Deadey, B. Beach...	2	0	0	0	10
Edwards, Ottawa....	2	0	0	0	10
Miocinovich, Ham...	1	0	0	3	8
Siepi, Hamilton.. 1	0	0	0	1	6
Stukus, Balmy Beach	1	0	0	1	6
Hickey, Hamilton....	1	0	0	0	5
Tipoff, Balmy Beach	1	0	0	0	5
Dagenais, Ottawa...	1	0	0	0	5
F. Dunlap, Ottawa..	1	0	0	0	5
Cumming, Indians ..	1	0	0	0	5
Cassidy, Indians	1	0	0	0	5
Titanic, B. Beach...	1	0	0	0	5
Leach, Ottawa	1	0	0	0	5
Jarvis, Indians	1	0	0	0	5
Cole, Balmy Beach..	1	0	0	0	5
Wheeler, Hamilton ..	1	0	0	0	5
Remigis, Hamilton ..	1	0	0	0	5
Marasco, Hamilton ..	1	0	0	0	5
Soyka, Hamilton	1	0	0	0	5
Sonshine, B. Beach..	1	0	0	0	5
Mowatt, Ottawa	1	0	0	0	5
Becker, B. Beach....	1	0	0	0	5
Simpson, Hamilton ..	0	0	0	2	2
Callow, Indians	0	0	2	0	2
Brown, Hamilton	0	0	1	0	1
Dyce, Indians	0	0	1	0	1
Booker, Indians	0	0	0	1	1
Services League	**T**	**FG**	**S**	**C**	**Pts**
Stukus, Navy	3	6	4	7	44
Pyzer, C. Borden...	7	0	0	0	35
Smylie, Hagersville..	3	0	3	2	20
Porter, C. Borden...	1	2	6	2	19
Kijek, C. Borden....	1	2	6	2	19
Mullins, St. Thomas	0	3	7	0	16
Richman, Hagersvil..	3	0	0	0	15
Karrys, Navy	2	0	0	1	11
McGee, Hagersville..	2	0	0	0	10
Picard, C. Borden..	1	0	x2	0	7
Wright, Hagersville..	0	1	2	1	6
Douglas, Hagersville.	1	0	1	0	6
Copeland, Navy......	1	0	0	0	5
O'Brien, Navy	1	0	0	0	5
Murray, C. Borden..	1	0	0	0	5
Gaudar, C. Borden..	1	0	0	0	5
Waldon, Navy	1	0	0	0	5
Egan, Navy	1	0	0	0	5
Bovaird, Hagersville	1	0	0	0	5
Ford, Navy	1	0	0	0	5
Phelan, C. Borden...	1	0	0	0	5
Gibb, Hagersville....	0	1	1	1	5
Stollery, Hagersville.	0	1	0	0	3
Morin, St. Thomas..	0	0	x2	0	2
Summerville, Hager..	0	0	2	0	2
Butterfield, Hagers...	0	0	0	1	1
Scott Hagersville....	0	0	0	1	1

x—Denotes safety touch.

Toronto Trio Dominates Score Column

MONTREAL, Nov. 7 (CP)—The blistering scoring pace that Toronto's Schriner-Carr-Bodnar line has been setting in the National Hockey League was reflected in the first weekly official scoring list, today with the Toronto trio holding down three of the first four places.

At that, the high-powered Torontonians were just a shade ahead of Detroit's Howe-McAtee-Bruneteau combination.

Sweeney Schriner was tied with Syd Howe for top spot, each with 11 points, while the other two members of the Maple Leaf line were tied for third with 10 points each. Mud Bruneteau held down fifth spot with nine points, two ahead of Boston's perennial Bill Cowley and three ahead of line-mate Jud McAtee.

Schriner's 11 points were made up of seven goals and four assists, while Howe had four goals and seven assists. Carr's total was split evenly between goals and assists and Bodnar had two goals and eight assists.

Schriner led the goals division with his seven, two more than Carr and McAtee who were tied with five each. Bodnar's eight assists put him ahead in that divsion, with Howe right up behind with seven and Carr, Bruneteau and Cowley tied with five each.

Montreal Canadiens dominated the penalty list. Glen Harmon led with 11 minutes, Murph Chamberlain had 10 and Leo Lamoureux seven plus a 10-minute misconduct.

POLISH SOLDIER MAKES FRIENDS—Two little Dutch boys, having no leaky dykes to stop up with their fingers, spend their time sharing in the lunch of a Polish soldier who is fighting with the Allied armies to drive the Germans from Holland.

Here and There in Sport

By The Canadian Press

Armand Gaudreault and Gino Rozzini, highly touted rookies purchased by Manager Art Ross from Montreal Canadiens last week, will join Boston Bruins to-day when they report at the Boston arena for their first home practice session of the National Hockey League season.

Phil Watson, veteran New York Rangers centre, has been rejected for military service in Canada and will be available to the club for the remainder of the National Hockey League season, Manager Lester Patrick announced yesterday.

Red Tilson Killed.

Abe (Red) Tilson of Regina, ace centre with Oshawa Generals in the 1943 Memorial Cup finals against Portage la Prairie Terriers, was killed in Holland Oct. 27 with the Canadian forces, his family said last night.

Tony Golab, whose brilliant football earned him the Jeff Russell Memorial trophy in 1941 as the most valuable player in the Big Four, has been promoted to Flight Lieutenant. The one-time Ottawa star now is serving in Cairo, Egypt, as a navigation instructor with the R.C.A.F. Tony has seen action in the African, Sicilian and Italian theatres of war since going overseas in December, 1942.

Bob Gracie of Pittsburg, recorded two goals and set up a couple of tallies to hop from the bottom of the "leading nine" to third place in the American Hockey League's individual scoring race. Gracie's scoring spree, the best of the past week, boosted his total to 11 points, two under Wendell Jamieson, the leader, and one less than Tony Hemmerling, runner-up. The three are teammates. In fact, the Hornets dominate the list, occupying seven of the nine spots. Only exceptions are Byron MacDonald, Indianapolis, tied with three others for fifth, and Roland Forget, Providence, who shares the cellar with Lloyd Roubell.

Chins Are Amateurs.

Coaches Nels Stewart and Genie McGowan of the Port Colborne Junior "A" entry in the Ontario Hockey Association left Port Colborne yesterday with 30 candidates for Niagara Falls to practice for a week until ice is available here. Among candidates are the three Chinese brothers from Lucknow, Ont.—Bill, Albert and George Chin, who were at the Toronto Maple Leaf training camp at Owen Sound, Ont., earlier this year.

12 Suggestions Made To Safety Committee

MARMORA, Nov. 7.—(ENS). — The monthly meeting of the Deloro Safety committee was held in the electric shop Monday afternoon, with C. H. Buskard, chairman, presiding. The Suggestions committee, through George Brooks, reported the receipt of twelve suggestions.

H. Rennie for the Competitive committee, mentioned that five awards were given and that the star went to the stellite department. I. H. Hemphill gave the report of the Publicity committee and for the Inspection committee Wm. Regan stated that they had made eleven suggestions. H. Rennie will be floating member for November. J. A. Rice spoke for the Health and Investigation committee. The presentation of the monthly statement of the benevolent relief fund was made by the chairman.

What's On the Air

Stations	Kilocycles
CHEX	1430
CBL	740
CFRB	860
CJBC	1010
WEAF	660
WABC	880

Symbols: D—Drama, M—Musical, R—Religious, S—Songs, T—Talk, V—Variety, N—News

This Program has been given the Peterborough Examiner by stations herein listed. If the presentations as scheduled are not on the air, the fault lies with the stations and not with the Examiner.

Radio Station CHEX Carries the News on the Hour

TUESDAY EVENING

6:00 P.M.
CHEX—News; Victory Loan
CJBC—Collegiate Jive
CBL—Relax and Enjoy-M
CFRB—Novatime

6:15 P.M.
CHEX—Victory Loan
CBL—Market Report
WABC—Edwin C Hill-N
WEAF—Serenade to America

6:30 P.M.
CHEX—News, Rhythm R'nd-up
WABC—On Your Mark
CBL—Curtain Echoes-M

6:45 P.M.
CHEX—Memorable Music
CBL—BBC News
CFRB—Sportviews
WEAF—Lowell Thomas-N

7:00 P.M.
CHEX—News; Request Program
CFRB—Vic and Sade-D
CJBC—The Martins-D
WEAF—Music Shop
WABC—I Love a Mystery-D

7:15 P.M.
CHEX—All Request Program
WABC—Variety Program
CFRB—Musical Revue
WEAF—World News

7:30 P.M.
CHEX—To be announced
WABC—To be announced
CFRB—Lum 'n Abner D
CBL—Toronto Trio

7:45 P.M.
WABC—Melody Hour-M
CBL—News Roundup

8:00 P.M.
CHEX—Broadway after Dark
WABC—Election Results
CFRB—Roly Young's Show
WEAF—Election Coverage

8:30 P.M.
CHEX—Victory Loan Show
WABC—Theatre of Romance
CFRB—Fun Parade-V
WEAF—Election
CBL—Of Things to Come

9:00 P.M.
CHEX—Symphony Concert
WABC—Burns and Allan-V
WEAF—Election
CFRB—U. S. Election

9:30 P.M.
CHEX—Toronto Symphony
WABC—This is My Best
CBL—Piano Recital

10:00 P.M.
CHEX—To be announced
CBL—CBC News
CFRB—At the Console-M
WABC—Election Results

10:15 P.M.
CBL—Books of the Times-T

10:30 P.M.
CHEX—Duo Pianists
WEAF—Election
CBL—Songs of Empire
WABC—Congress Speaks-T

11:00 P.M.
CHEX—News and Commentary
CFRB—News

WEDNESDAY MORNING

6:00 A.M.
CHEX—Early Risers

6:30 A.M.
CHEX—News

7:30 A.M.
CHEX—News

7:45 A.M.
CHEX—Morning Cheer

8:00 A.M.
CHEX—News

8:15 A.M.
CHEX—Smilin' Ed-S
CFRB—Coffee Time

8:30 A.M.
CHEX—Breakfast Musicale
CFRB—Coffee Club-V
CBL—March Past-M

8:45 A.M.
CHEX—Morning Devotions-T
CJBC—Reflections-M
CFRB—Coffee Club-V

9:00 A.M.
CHEX—News; Port Hope
CBL—Mirth and Madness-V
CFRB—Friendly Music
CJBC—Breakfast Club-V

9:15 A.M.
CHEX—Port Hope
WABC—New Horizons

9:30 A.M.
CHEX—Victory Loan

9:45 A.M.
CHEX—Voice of Memory
CBL—Music While You Work
WEAF—Alice Cornell-S

10:00 A.M.
CHEX—News; Lindsay Salute
CBL—School of the Air
CFRB—Woman's World

10:15 A.M.
CHEX—Lindsay Salute
WABC—Light of the World-D
CFRB—How Goes the Chorus

10:30 A.M.
CHEX—Lindsay Salute
CBL—Ethelwyn Hobbes-T
CFRB—Kate Aitken
CJBC—Ukulele Ike-S

10:45 A.M.
CHEX—Lindsay Salute
CBL—Joan Baird, comment
CFRB—Memorable Music

11:00 A.M.
CHEX—News; Symphony of Me
CFRB—Home Crafters
CBL—Road of Life-D
CJBC—Moods in Rhythm

11:30 A.M.
CHEX—House of McGregor-D
WEAF—Star Playhouse
CBL—Soldier's Wife-D

11:45 A.M.
CHEX—Magic of the Waltz
CFRB—Do You Remember
WABC—Aunt Jenny

WEDNESDAY AFTERNOON

12:00 NOON
CHEX—News; Home Folks
WABC—Kate Smith Speaks
CFRB—Musical Tours

12:15 P.M.
CJBC—Music Mixers
CFRB—Farm Broadcast

12:30 P.M.
CHEX—News, Farm News
CBL—Ontario Farm News
WEAF—Air Force Band

1:00 P.M.
CHEX—News, Home Folks
CBL—CBC News
CFRB—Melody Mustangs

1:15 P.M.
CJBC—Sketches in Melody
CBL—The Happy Gang

1:30 P.M.
CHEX—Chapel Chimes
WEAF—Echoes from Tropics
WABC—Bernadine Flynn-T

1:45 P.M.
CHEX—Voice of Memory
CBL—Claire Wallace-T

2:00 P.M.
CHEX—News; Salon Orchestra
WABC—Joyce Jordan-D
WEAF—Guiding Light-D

2:15 P.M.
CHEX—The Lady Sings
WABC—Two on a Clue-D
CJBC—Mystery Chef
WEAF—To-day's Children-D

2:30 P.M.
CHEX—Horace Heidt Orch.
CJBC—Ladies Be Seated
CFRB—House of Melody-M
WEAF—Woman in White-D
WABC—Young Dr Malone-D

2:45 P.M.
CHEX—Meet the Band
WEAF—Hymns All Churches

3:00 P.M.
CHEX—News; Listen to Liebert
CBL—A Woman of America-D
WABC—Mary Marlin

3:15 P.M.
CHEX—Hollywood Premiere
CBL—Ma Perkins-D
WABC—Tina and Tim
CJBC—Football

3:30 P.M.
CHEX—Vocalist for the Day
CBL—Pepper Young-D

3:45 P.M.
CHEX—Voice of Memory
CBL—Right to Happiness-D
WABC—Bob Trout-T
CFRB—Lucy Linton-D

4:00 P.M.
CHEX—Make Believe Ballroom
CJBC—Ethel and Albert
CBL—The Liptonnaires-M

4:30 P.M.
CHEX—Music Box Revue
CFRB—At Your Table
WEAF—Lorenzo Jones-D

4:45 P.M.
CFRB—Advs Perry Mason-D
WEAF—Widder Brown-D
CJBC—Adven. Tin Soldier-D

5:00 P.M.
CHEX—Robertson Davies-N
CBL—Front Line Family
WABC—Sing Along Club
CJBC—Terry and Pirates

5:05 P.M.
CHEX—Melody Matinee

5:30 P.M.
CHEX—Victory Loan
CFRB—Secret Service Scouts
CJBC—Adven. Sea Hound-D

5:45 P.M.
CHEX—Musical Moments
WEAF—Front Page Farrell-D
CFRB—Jimmy Dale-D

MOVIE TIME TABLE

Centre—"The Lodger", 1.35, 4.22, 7.10, 9.55; "Career Girl", 3.10, 6.04, 8.48.

Regent—"Fired Wife", 2.45, 5.10, 7.30, 10.00; "Two Man Submarine" 1.45, 4.05, 6.30, 8.55.

Capitol—"The Mask of Dimitrios", 3.25, 6.30, 9.25; "Allergic to Love", 2.20, 5.25, 8.20. Last complete show, 8.05.

Bailieboro News

Mrs. Joseph Todd of Millbrook spent a day with Mrs. Blanche Dawson.

Mr. and Mrs. Leonard Challice and daughter Carol of Garden Hill Miss Beryl Challice and Mrs. Dobson of Peterborough were guests of Mr. and Mrs. Walter Jones on Sunday.

Mr. and Mrs. Reginald Armstrong of Peterborough, with their son Mr. and Mrs. Joseph Armstrong.

Charles Wicks spent a few days with friends in Port Hope.

Dr. Trovell of Canton will give a lecture, with colored slides, of Quebec and the Maritimes, on Friday evening in the basement of the Anglican Church Proceeds are for the Junior Red Cross.

$32 Raised At Euchre

MILLBROOK, Nov. 7 — (ENS). — Golden Sheaf Rebekah Lodge, No. 176, sponsored a successful euchre at the week-end, with 28 tables in play, the amount taken in being over $32, to be used for the ditty bags which are sent to Navy League headquarters at Toronto. Prize winners were, for high score, Mrs. Kathleen Ball, and Fred Lowery. Mrs. H. A. Fallis, convener of the social committee, assisted by the other members, and by Oddfellows of the subordinate Lodge, served lunch.

WORLD'S BIGGEST

Lake Superior is the world's largest inland body of fresh water.

Theatres - Dances - Radio

Mexican Joey Peralta Defeats Canadian Welterweight Champ

TORONTO, Nov. 7 (CP)—Canadian welter and lightweight boxing champion Dave Castilloux lost his second decision to Mexican Joey Peralta here last night in a 12-round non-title bout that pleased a crowd of more than 6,000.

The "rubber" bout gave Peralta two wins over the Canadian titleholder, both in Toronto. Two months ago, Castilloux dropped a close match to the Mexican lightweight champion and scored a win against him in Montreal last month.

Castilloux, master of the left jab, did damage to Peralta's face, cutting both his eyes, but the third round saw Dave damage his left and he is awaiting results of an X-ray examination made today to see if the hand is broken.

Back-pedalling for nine rounds, Peralta did not stand up to the Montreal boxer until the 10th, trading blow for blow from then on.

Castilloux came into the ring at 135½ pounds and Peralta weighed 137.

In a fast semi-final over the six round route, Ralph Walton of Montreal and Joe Bagnato fought to a draw. The lanky Montreal negro boxer had it all his own way in the first two rounds, but Bagnato evened the count as the bout came to its end.

The 135¼ pound Torontonian rushed Walton and landed a barrage of body blows, but Walton's longer reach tied Bagnato up often and inflicted facial punishment. Walton weighed 136.

The first fight of the card saw the only knockout as Scotty Ramage walloped Nels Broadhead of Hamilton with a left to the solar plexus after one minute and 20 seconds of the first round. Ramage weighed 120¾ and Broadhead 121½.

HOCKEY

NATIONAL LEAGUE

	W	L	F	A	Pts
Toronto	4	0	24	9	8
Canadiens	3	1	10	10	6
Detroit	2	2	21	10	4
Chicago	1	2	16	20	2
Boston	1	3	11	20	2
Rangers	0	3	7	20	0

AMERICAN LEAGUE

	W	L	T	F	A	Pts
Eastern Division						
Hershey	3	3	1	18	19	7
Buffalo	3	4	1	18	19	7
Providence	1	4	1	18	26	3
Western Division						
Pittsburgh	7	2	1	39	25	15
Indianapolis ...	3	3	3	17	20	9
Cleveland	3	4	0	19	19	6
St. Louis	2	2	1	13	14	5

WRESTLING TO-NIGHT!
DR. LEN HALL
International Tourney Champion
— vs. —
WHIPPER WATSON
British Empire Champion
Semi-Final
JOE CHRISTIE vs. FRANKIE SEXTON
Preliminary
JOE MAICH, Brantford, vs. BILL STACK, Bowmanville
BROCK ARENA
8:45 P.M.

CENTRE TO-DAY & WED.
Two—Excellent Features—Two
NOW THE SCREEN TELLS YOU CRIME'S MOST TERRIFYING STORY!
MERLE OBERON · GEORGE SANDERS · LAIRD CREGAR
20 CENTURY-FOX'S TERROR-SHOCKER
THE LODGER
2nd Big Hit, "Career Girl"
A Song-Spangled, Laughter-Laden Riot of Rhythm and Romance
Starring FRANCES LANGFORD and EDWARD NORRIS
EXTRA! Canadian Universal Newsreel
INVEST IN VICTORY BUY VICTORY BONDS

INVEST IN VICTORY BUY VICTORY BONDS
Romance roars with action!

Wallace BEERY in M-G-M's Barbary COAST GENT with BINNIE BARNES JOHN CARRADINE
BRUCE KELLOGG · Frances RAFFERTY · Chill WILLS · Noah BEERY, Sr. · Henry O'NEILL
Tomorrow! CAPITOL
ON THE SAME PROGRAM "ESCAPE TO DANGER" with Eric Portman and Ann Dvorak
TO-DAY ONLY! "THE MASK OF DIMITRIOS" and "ALLERGIC TO LOVE"

ROBERT PAIGE LOUISE ALLBRITTON
Fired Wife
with DIANA BARRYMORE WALTER ABEL
WALTER CATLETT ERNEST TRUEX ALAN DINEHART GEORGE DOLENZ RICHARD LANE REX INGRAM
Hit No. 2—A Real Thriller, "TWO MAN SUBMARINE"
Regent TO-DAY and WEDNESDAY Plus! Latest Fox News
BUY VICTORY BONDS

GOP Raps Reds On Dewey Yarn

WASHINGTON, Nov. 7 — (AP)— Mrs. Eleanor Medill Patterson, owner-publisher of the Washington Times-Herald, yesterday termed "crazy' 'a political article carried by the Soviet government newspaper Izvestia.

The Izvestia article, which said there was a rumor that Republican interests were plotting a fake assassination attempt against Gov. Thomas E. Dewey to sway voters Tuesday's election, also said that support of the Hearst, McCormick, Patterson and Gannett newspapers "betrayed Dewey."

Mrs. Patterson commented:

Associated Press, makes the close

"This crazy story, as quoted by the alliance between our present administration and that of Mr. Stalin and the Communist party clearer than ever."

(Gov. Dewey, reached in Albany, had no comment to make on the Russian newspaper's story. President Roosevelt was in seclusion at his Hyde Park home."

In Rochester, N.Y., Frank Gannett, publisher of the Gannett newspapers, described the Izvestia article as "ridiculous and absurd."

"Not one of the 21 Gannett newspapers by any stretch of the imagination can be characterized as isolationist," he said. "We who are supporting Governor Dewey do not need to resort to any such Communist-conceived plot to sway voters. The fact that the Communists of Russia are so deeply interested in his defeat is in itself a powerful argument in his favor."

HOW TO RELIEVE
PILE TORTURE
QUICKLY AND EASILY

If you are troubled with itching piles or rectal soreness, do not delay treatment and run the risk of letting this condition become chronic. Any itching or soreness or painful passage of stool is nature's warning and proper treatment should be secured at once.

For this purpose get a package of Hem-Roid from McDermid & Jury or any I.D.A. or other drug store and use as directed. This formula which is used internally is a small easy to take tablet, will quickly relieve the itching and soreness and aid in healing the sore tender spots. Hem-Roid is pleasant to use, is highly recommended and it seems the height of folly for any one to risk a painful and chronic pile condition when such a fine remedy may be had at such a small cost.

If you try Hem-roid and are not entirely pleased with the results your druggist will gladly return your money —(Advt.)

Apsley Hunt Clubs Leaving For Camps

APSLEY, Nov. 7—(ENS)—In spite of the scarcity of ammunition, hunters have not been discouraged and the Apsley district is no exception. Members of the various hunt clubs which have gone out are:

Harry James of Brownsville, a former resident, accompanied by Les Jacobs, Max Kerr, Art Rooke, George Brazer, W. Rooke, all of Brownsville.

T. E. Lean of Port Credit with J. Lean, F. Webb and B. Hall of Port Credit, Dr. Babie, H. Milmuir, all of Hamilton with W. Lean.

D. Whitemore and party are at their hunting lodge near Blue Mountains.

Messrs. Delbert Sine, Murney Johnson, Tim Thompson and Ewart Bailey all of Stirling, are with C. Smith at his hunting camp.

PARATROOPER GOING BACK TO SCHOOL—An ex-soldier at 14, Pte. James Clark has his ear tweaked by sister, Donna Fay, nine, in his McKeesport, Pa., home on his return from the army. James joined the army on December 4, 1943. The same day his family received word that his brother, Sergt. Robert Clark, had died of wounds received on Guadalcanal. James became a paratrooper and was soon to go overseas if grandma hadn't spilled the beans about his age. Now, ex-Paratrooper James will go back to school.

Cheese, Produce and Livestock

WINNIPEG GRAIN

WINNIPEG, Nov. 7 — (CP). — Rye futures displayed strength yesterday on the Winnipeg Grain Exchange, reflecting Chicago where prices were higher due to pre-election day covering.

Fair buying by American houses was in evidence during the session. This was believed to have represented intra-market spreading with Chicago. At the close rye was 1⅜ to 1 cent higher.

Sales of around 100,000 bushels of barley to Eastern feeders by shippers was reported in the domestic grain market.

Winnipeg Futures.

Rye—

	Open	High	Low	Close	Prev Close
Dec.	107¼	108⅞	106⅞	108¾	107⅜
May	106⅛	107¼	105⅝	107⅛	106⅛
July	103¼	105	103	105	103¾

Oats—

November, December and May futures at 51½c; July, 50c.

Barley—

All futures at ceiling prices 64¾. July 62c.

TORONTO FRUIT.

TORONTO, Nov. 6 — (CP). — Wholesale fruit and vegetable prices here today (supplied by White and Company) follow:

Domestic: Tomatoes 11 qts. 75c-$1, 6 qts. 40c-$1; cucumbers 11 qts. $1; Bradford celery $1.75-$2; lettuce crates containing 3 doz. $1-$1.50; cabbage orange boxes 60c-75c; cauliflower No. 1 $1.50-$1.75; spinach bu. 50c; radishes doz. 30c-35c; green onions doz. 35c-40c; new beets bu. 50c; turnips white bu. 75c; mushrooms 5 lb. carton $2.25-$2.50.

Imported: Calif. Valencia oranges $6.25-$6.35; Florida oranges $5.50-$5.60; lemons all sizes $9-$9.35; grapes emperors $4.75-$5; sweet potatoes hampers $3-$3.25; cranberries 25 lb. boxes $10-$10.25 Florida grapefruit all sizes $5.40-$5.75.

TORONTO POULTRY.

TORONTO, Nov. 6 — (CP). — Wholesale poultry prices were unchanged here today.

TORONTO LIVESTOCK

Livestock Receipts

Cattle	5,200
Calves	1,300
Hogs	1,400
Sheep and lambs	1,600

Cattle trade was fairly active with prices steady to strong and about 3,300 head unsold at the close yesterday. Hogs closed unsettled with $17.55 bid, grade A, dressed-weight. The previous close for hogs was $17.65 to $17.75. Lambs, calves and sheep were steady with several hundred lambs unsold at the close.

Choice weighty steers were 11.75 to 12.00, with common downward to 9.25, butcher steers and heifers, 9.00 to 10.50, with a few at 11.00, boners downward to 6.25, butcher cows, 7.00 to 9.00, canners and cutters, 5.25 to 6.50, bulls, 6.00 to 8.00; fed yearlings, 11.50 to 13.50, stockers, 7.00 to 8.50, stock calves, up to 10.25.

Veal calves were 14.00 to 15.00 for chocie with common downward to 7.00 and grassers, 5.00 to 5.50.

Lambs were 12.50 to 13.00 for good ewes and wethers, 11.50 to 12.00 bucks, 5.50 to 8.00 culls.

Sheep were 1.50 to 4.50.

Representative Sales

Weighty steers: 49, 1,300 lbs., $11.90; 25, 1,100, $11.75; 28, 1,120, $11.50; 30, 1,190, $11.35; 42, 1,220, $11.25.

Light steers: Six, 1,040 lbs., $11.10; 3, 1,030, $10.25; 2, 1,005 $9.75; 9, 860, $9.50.

Heifers: 23, 940 lbs. $11; 29, 860, $10.25; 14, 900, $10.

Cows: 10, 1,180 lbs., $9; 4, 1,240, $8.75; 10, 1,230, $8.50; 2, 1,230, $8.40; 9, 1,160, $8.25; 3, 1,030, $8.

Bulls: Two, 1,380 lbs., $7.50; 8, 1,300, $7.25; 3, 1,080, $7; 3, 1,030, $6.50.

Fed yearlings: Six, 700 lbs., $13.40; 17, 630, $13.25; 1, 670, $13; 2, 600, $12.50; 10, 630, $12.40.

Stockers: 19, 460 lbs., $10.25; 6, 400, $10; 16, 780, $9.25.

Veal calves: 14, 220 lbs., $15; 10, 210, $14.50; 36, 220, $14; 4, 210, $13.50; 28, 190, $13; 16, 230, $12.

Lambs: 466, 88 lbs., $13; 114, 88, $12.50; 9, 110, $12; 4, 90, $11.50.

Sheep: Six, 130 lbs., $4.50; 2, 130, $4; 4, 140, $3.50; 1, 120, $3.

CANADIAN RECORD

The largest force of Canadian heavy bombers ever to take the air, attacked France in invasion support.

PLACES FLOWERS ON HERO'S GRAVE—As Canadian soldiers and civilians look on, a little Belgian girl stoops to place a bouquet of flowers on the flag-decked grave of a Canadian soldier who fell in the heavy fighting on the Dutch, Belgian border.

Ireland Builds Great Airport

By J. H. MURDOCH
Canadian Press Correspondent

DUBLIN, Nov. 7.—(CP).— Eire will play its full share in the development of international civil aviation after the war and might easily be the "mighty atom" of the international civil aviation conference now meeting in Chicago.

Eire holds a key position in the most important aviation artery in the world. Government technicians and advisers are keeping pace with the times and Eire commands one of the best air ports in Europe—the land and sea base near the mouth of the Shannon.

No effort or money has been spared by the government to equip this port with everything necessary to cater for the biggest imaginable trans-Atlantic aircraft. Full use has been made of the airport's ideal surroundings.

The Shannon airport is roughly 140 miles from Dublin, which has a magnificent, first-class airdrome in its suburbs.

There is a distinct possibility that when commercial aviation is in full swing in a few years' time the Shannon airport may become the Southampton of Europe. It may be the big clearing house for North Atlantic aviation with first class shuttle services operating to all parts of Europe.

Eire government delegates at Chicago are Sean Leydon, secretary to the Ministry of Supplies, J. J. Hearne, Eire High Commissioner in Canada, J. Brennan, Eire Minister in Washington, and T. J. O'Driscoll a government aviation expert.

Agriculture Executive Holds Pot Luck Supper

APSLEY, Nov. 7 — (ENS) — The members of the executive of the Apsley Agriculture Society held a pot luck supper at the home of Mr. and Mrs. Aubrey Blakeley. Each member provided something toward the menu and four of the members provided roast fowl. After supper the evening was spent playing euchre and crokinole.

Those present were Mr. and Mrs. Joseph Tucker, Mr. and Mrs. F. McFadden, Mr. and Mrs. W. Lean, Mr. H. Harris, Mr. and Mrs. A. Blakeley, Misses K. Tanner and M. Tucker.

Joseph Tucker, president of the Agriculture Society thanked Mr. and Mrs. Blakeley for their hospitality.

Personals

The Agriculutre Society held a bingo in the public library. The Saturday attendance was not large but proceeds amounted to $13.80.

Mr. John Blakeley of Lakefield has been visiting with Mr. and Mrs. A. Blakeley.

About sundown Sunday evening a beautiful doe was sighted on the hill near Trinity United Church by T. E. Lean of Port Credit who is here to hunt with his brother, James Lean.

Pte. Russell Young, Camp Borden, is spending a leave with his parents here.

Fears Epidemics

TORONTO, Nov. 7.—(CP).—Dr. J. H. Crabtree of Washington, Deputy Director of Health for the United Nations' Relief and Rehabilitation Administration, said last night "serious potentialities" of world epidemics lay in the rehabilitation of large masses of population displaced by the war.

Mighty Close

ARDMORE, Okla., Nov. 7—(AP).—Trooper Roy C. Morrison of the Oklahoma highway patrol reported that a bus in which 30 persons were riding went out of control, skidded 124 feet, climbed a four-foot bridge railing and came to a halt—12 inches from a 30-foot drop.

REPORTED DEAD—Sgt. Cliff Greer, R.C.A.F., who was previously reported missing, is now reported to have died. He was the son of Oscar Greer, Cobourg, and he was buried at Harrowgate in England.

3 New Judges Sworn To Office

TORONTO, Nov. 7 — (CP) — Three new Judges were sworn into office here to-day, Chief Justice Robert S. Robertson presiding. They are Arthur M. LeBell of London, Ont., who was made a Justice of the High Court; Mr. Justice Wilfrid D. Roach, of the High Court Bench, who was made a Judge of Appeal; and James McRuer, also made a Judge of Appeal.

Mr. Justice Roach was born in Arthur, Ont., and after acceptance at the Bar, practiced in Sault Ste. Marie and Windsor. He became a High Court Justice in August, 1937.

A native of Sarnia, Mr. Justice LeBell was called to the Bar in 1921 and served with the artillery in the last war.

Mr. Justice McRuer, born in Blenheim, Ont., has been called to the Bar in three provinces: Ontario, 1914; British Columbia, 1926; and Alberta, 1940. He was appointed consul for the Netherlands in 1940. In 1937-38 he was a member of the Royal Commission to inquire into the Canadian penal system.

86,000 Imperials Now In Canada

OTTAWA, Nov. 7. — Called to consider the situation of a small number of Imperials in Canada who are in distress, also the improvement of organization of the Imperial Division of the Canadian Legion, a rally was held by the Ottawa nad District Legion Imperials' group here.

The chair was occupied by Brig.-General C. F. Winter, who was introduced by Capt. H. R. Gunning, president of the Ottawa Imperials.

Present position of the organization was reviewed by Capt. C. L. Hall, 1st vice-president of the Imperial Division, who advised Imperials to organize now so that they might have proper representation at Legion conventions and be in proper shape to care for the problems of Imperials in Canada. He emphasized the fact that after the war many additional Imperials could be expected to settle in Canada.

Captain G. Kermack, Dominion secretary of the Imperial Division, spoke of the Association's plans and said that a sub-committee of the Dominion Executive Committee of the Imperial Division is now operating in Ottawa. He referred to the extension of the War Veterans' Allowance Act to cover Imperials and similar matters.

There were 86,000 Imperials in Canada at the time of the 1940 registration, he said, and of these the great majority had established themselves. He spoke of the special fund which is being launched, to be made up by voluntary subscriptions, to take care of cases of hardship among Imperials. He, like other speakers, stressed the need of organization to be ready for the postwar influx of Imperials.

The business session was followed by a successful programme of entertainment.

Trinity WMS Begins Using New Study Book

OMEMEE, Nov. 7 — (ENS) — The November meeting of the Women's Missionary Society of Trinity United Church was held at the home of Mrs. William Connell, with Mrs. S. H. Moyer presiding. The worship period was in keeping with Armistice Day, and opened with prayer led by Mrs. Moyer. Mrs. R. Clifford read Psalm 46, and Mrs. W. Connell led in prayer. A commentary from the Missionary Monthly was read by Mrs. Moyer and Mrs. V. Lang led in another prayer. The new study book "West of the Date Line" was introduced in interesting manner by Mrs. Moyer who also gave a review of chapter 1, which told of Christians in Malaya and the Dutch East Indies.

The meeting closed with prayer by Mrs. J. Bradley. Lunch was served by the ladies in the group in charge of the meeting.

SULPHURIC ACID
Barometer of Business

SUCH is the importance of Sulphuric Acid to the many industrial processes now being carried on in Canada that the monthly record of its production could well be used as a barometer of the rise and fall of business.

Sulphuric Acid is extensively used in steel mills, foundries and similar plants whose volume of production is governed by the demands of construction, ship building, transportation and the engineering trades. These are the basic industries and their progress parallels the general trade statistics of the Dominion.

Another important use of Sulphuric Acid is in the manufacture and maintenance of storage batteries for cars, tanks, radio equipment and certain marine engines.

While Sulphuric Acid is only one of the many products of Canadian Industries Limited, it is an outstanding example of the way in which commercial chemistry is contributing to the life and progress of the Dominion.

C-I-L

CANADIAN INDUSTRIES LIMITED

PA 306

The Peterborough Examiner

VOL. XC, No. 264 — TUESDAY, NOVEMBER 7, 1944 — PAGE NINE

Main Street Topics

GRADUATED FRIDAY

Sgt. Rod Reed, son of Mr. and Mrs. Fred Reed, 466 Monaghan Road, graduated as a navigator at London, Ontario, Friday. The young airman left Peterborough Collegiate to enlist in the Royal Canadian Air Force, about 18 months ago.

WATCH FOR JAIL BREAKERS

On the receipt of the news of the Belleville jail break Monday night city police patrolled this section of Highway 7 and kept a close lookout for any suspicious characters. Apparently however the fugitives did not come this direction for the police failed to produce any suspects. Provincial Constable Archie Grayling of Havelock also spent most of the night looking for the five jail-breakers, without any success.

CAPTURE FLAG

Mrs. T. R. Harvey, 891 Water street, has received a picture from her son, Spr. N. Harvey, serving with the Engineers in Belgium. He and two other Peterborough boys, Spr. E. Kelly and Cpl. Pete Vitarelli, are shown holding a Nazi battle flag. Mrs. Harvey has three other sons serving in the forces—Tom in the same unit; Allister with the RCCS at Fort Smith, Northwest Territories; and Duncan, at St. John's Que.

FAILS TO MATERIALIZE

A meeting of the board of police commissioners called for Monday afternoon, a week earlier than usual, failed to materialize when several members of the board did not put in an appearance. A date for the meeting has not yet been set.

H.-CAPT. BRAIN HONORED

Recently announced as a winner of the Military Cross, Hon. Captain "Ted" Brain of Peterborough was invested with his decoration at a ceremony somewhere in Belgium, Sunday. Field Marshal Montgomery was present, along with other high ranking officers. He was formerly assistant curate at St. John's Anglican Church.

SHAM BATTLE.

Smoke bombs, bayonets, guns, and other military equipment will be put into practice by 138 young, trained soldiers from Camp Borden on Wednesday afternoon, in a mock battle in the grounds in front of the County Court House, at one o'clock. A realistic glimpse of war, it will be presented in the interests of Peterborough's Victory Loan campaign Earlier in the day, the mock battle will be held in Lakefield. The soldiers taking part are all under the age of 19, and therefore unable to go overseas, though fully trained. They will be under the command of Capt. Baillie of Camp Borden.

REPORTED MISSING —Sgt. Gordon Best, R.C.A.F., son of Mr. and Mrs. Ray Best, 319 Elias avenue, has been reported missing following air operations overseas.

Church Must Educate People For Future

The November meeting of the Peterborough Ministerial Association was held Monday at the Y.M.C.A. The following were present: Rev. W. Filer (chairman), Rev. Drs. E. W. Young and J. R. R. Cooper, and Revs. F. W Craik, J. H. Sutcliffe, John L. Hodgson, J. F. Everson, A. J. Arthur, H. J. Mahoney, E. C. Moore, Major John Wood.

Rev. J. F. Everson conducted a brief devotional exercise, reading Psalm and offering prayer, and Dr. E. W. Young introduced a new member, H.-Capt. John L. Hodgson, who was welcomed by the president.

G. R. Langley, the speaker, was introduced by Dr. E. W. Young. Mr. Langley developed a thesis closely correlating the economic laws to Christian ideals.

"Many small groups are now forming to plan the rehabilitation of the postwar period," he said. "There seems to be a prevailing dissatisfaction with the status quo. What can we do? We have a choice of regimentation or education. Through education we can acquire a thorough understanding of the basic laws that govern our economy. Instead of holding tenaciously to the existing idea of tearing down our present economic and social order and substituting totalitarian government and socialization of industry, we should promote a closer relationship between the principles of Christ and our economic laws.

"A new education is fundamental to the problem of banishing depression and other economic ills. The Church's task is to educate the people. These basic economic laws are simple and readily understood if approached in the spirit of the great commandment, 'Thou shalt love thy neighbor as thyself'."

A hearty vote of thanks was moved by Rev. E. C. Moore and Dr. E. W. Young.

Gets 63 Ships

CHUNGKING, Nov. 7 —(AP). — The United States 14th Air Force sank 23 Japanese ocean-going vessels totalling 38,000 tons during October, a statement said today. One Japanese cruiser, a 225-foot naval vessel and two destroyers were sunk, one destroyer was probably sunk and one destroyer was damaged.

FIRST GREETING CARD

The first known greeting card appeared in England in 1842.

Owing to the unsettled condition of the livestock market, there will be no shipments of cattle, calves or sheep until near the end of the month.

E. H. BROWN, Shipper.

Canadians Try To Sell Aviation Idea

By FRANK FLAHERTY
Canadian Press Staff Writer

CHICAGO, Nov. 7 (AP)—On this election day in the United States a group of Canadians are out to sell an idea of 50 other countries.

The idea is an international air traffic authority and the Canadian delegates to the international civil aviation conference set out to sell it yesterday by emphasizing the points on which their plan tends to meet the special views and interests of the United States on the one hand and the Latin-American republics on the other.

This found its latest expression in a summary of the Canadian proposals issued from official sources just about the time the delegations had got around to reading the mass of proposals and drafts laid before them during the opening days of the conference last week.

From the point of view of the United States which wants a minimum of regulations and a maximum of open competition between air lines in international traffic the summary pointed up the statement that the powers proposed by Canada for an international authority are the same as those exercised within the United States by the civil aeronautics board and stated it involved "freedom of competition with the best operator getting the business."

The Latin-American republics at the conference have expressed a determination not to surrender any sovereignty to an international body and a suspicion of any plan to vest power over international aviation in the big nations. For their benefit the latest Canadian sales talk says the Canadian plan envisages:

"The preservation of every nation's sovereignty in the air and the establishment of a democratic world air assembly in which each nation would have two votes."

Beyond the fact that a good deal of interest is being shown in the Canadian proposals which are still the most specific before the conference, there is no indication as yet of how far the Canadian plan is going to go. The technical side of the conference's work got under way seriously yesterday and more subcommittee sessions are scheduled for today.

Serves Twice

PICTON, Nov. 7—(CP). — Fred Pearce, prisoner of war in Germany for 2½ years, has written home asking that his savings be invested in a Victory Bond. The order was filled by his brother, G. A. Pearce, a loan salesman at Wellington.

WINS EFFICIENCY MEDAL—In recognition of long service in Canada's armed forces, Pte. Norman Bugg, son of Mr. and Mrs. G. Bugg, 358 Aylmer street, has been awarded the Canadian Efficiency Medal, and because he is serving in Italy at the present, his parents have received the award. With the Hastings and Prince Edward Regiment now, Pte. Bugg is a former employee of Porter S. White's store, and was formerly with the Prince of Wales Rangers (R.F.).

Friendly Class Gives Cheer For Christmas

If any one has a tendency to complain of the restrictions and claims made upon one's purse during these latter years of stress, a good panacea would be to read some of the British newspapers, which recently have been permitted to reveal some of the difficulties which people in considerable areas of that country have had to face day in and out for a long time now, the danger of which has not yet subsided, as witness Saturday night's reprisal attacks on a fairly large scale by the robot or flying bomb.

A copy of one of these recently received in this city and dated October 7, reveals they were now permitted to give a picture of what had actually transpired in a typical provincial city of less than one-third of the pre-war population of the city of Toronto, which has been having attacks made on it since July 9, 1940, during which time thirty thousand homes had been hit, and that exceeds by a large margin the entire housing accommodation in this whole city of Peterborough.

In an almost obscure way close by the article describing the difficulties through which these people have been passing for three and a half years, is another telling of how 70 children evacuees attending one of the board schools in the city were given a party, graced by the presence of the city's highest officials, showing how that in the midst of their own difficulties, they could yet find a place to take care of these youngsters from other places, that had had the same misfortune as their own people had.

This displays what really might be termed a heart of pure gold in friendliness and humanitarian sympathy for others in trouble, which should really inspire poeple who are much better situated to further efforts, in order to give such people a real helping hand while the need still exists.

It is for people such as these that the Peterborough and District War Victims' Fund is now making a special appeal, for the purpose of sending an extra sized donation to give all afflicted in this manner, something extra to provide necessities and cheer for the Christmas season now only a bare seven weeks distant.

Today sees another one of quite a large number of gifts made by the Women's Friendly Bible Class of St. Johns church appearing, showing how well they maintain a work of good in this connection, which goes back to the time when the fund first began to function, thereby upholding that portion of their name which bespeaks of friendliness, besides the tenets of the Christian faith under whose auspices they are banded together.

For a small group of this kind, they have done exceedingly well in contributing a total of $232.00 to the fund through this constant help that has appeared from time to time in this column.

The young ladies in the Ready to Wear Dept. of the C.D.S. Stores take quite a pride in boosting the penny box located at their office desk. It had really started as a penalty box, although goodness knows what use a box of that nature would find among members of the fair sex.

To date, some seven collections have been made from it, the latest of which appears today in an amount of $5.20, which gives them a total credit of $33.65 for the period that it has been in operation there.

Previously acknowledged	$82,942.03
The Women's Friendly Bible Class of St. John's church per Mrs. J. Banks and Miss A. Jenkinson	15.00
Penny box in Ready to Wear Dept. C.D.S. Stores	5.20
Total to date	$82,962.23

Brig. Green Conducts Evangelistic Services

Brigadier Emmeline Green of Toronto, conducted the first of a series of revival services in the Salvation Army Temple on Sunday. She was assisted by Mrs. A. J. Smith.

Speaking with power upon an Old Testament patriarch, she outlined Abraham and his unwavering fidelity to God when those about him were "pitching their tents toward Sodom". The trend toward worldliness in the church was a danger of which all Christians should beware, she declared. The Songster Brigade sang, in this service, "Wonderful Healer, Touch Me Again."

The subject of Brigadier Green's message in the evening service was based upon an incident in the life of Christ and concerned the leper, who implored the Lord in these words: "If Thou wilt, Thou can'st make me clean". The sympathy and loving kindness of the Great Physician was emphasized by the speaker.

Mrs. Smith, who, with her late husband was stationed here on the occasion when the Salvation Army Temple was destroyed by fire, gave earnest witness to the power of God in her life. On the broadcast the band played, "The Lord Is My Shepherd" and the Songsters sang: "All Your Anxieties, All Your Fear, Bring To The Mercy-Seat, Leave It There." Mrs. M. Shadgett sang, "Willing To Take The Cross".

Revival services are conducted every night this week, at 7.45 p.m. with Brigadier Green in charge.

FOR HUNGRY NATIONS

Approximately 8,000,000 tons of food are now stockpiled throughout Europe.

PETERBOROUGH BOY ON ST. JOHN — Wireless Telegrapher Royal Herron, son of Mrs. H. Herron and the late Mr. Herron, is one of several Peterborough boys serving on the frigate H.M.C.S. St. John which helped sink a U-boat. Prior to enlisting two years ago, he was employed at the Brinton Carpet Company, and a brother, Pte. Borden Herron, is serving in Italy.

Bun Armstrong Maquis Fighter Returns Home

Blown out of his flaming bomber which exploded when attacked by two Nazi fighters over France, May 3, F.O. Bernard (Bun) Armstrong, 23, whose wife lives at Denistoun avenue, floated down by parachute to land unconscious in a treetop. A Maquis family lifted him down by ladder and hid him in their home while a doctor of the underground tended his burns and back injuries. The airman joined their ranks on recovery.

For five months after he was reported missing, his parents wondered if he were dead. Sunday he arrived home.

"Ours was one of 41 bombers lost on May 3. Our pilot got the rest of the crew out, sacrificing his own life," said Armstrong.

"When I regained consciousness I found my battle dress had been hidden, and a beret an knee shorts, laid out for me. The Gestapo, during my stay at this French patriot's home, came several times to obtain butter. They never guessed who I was."

Next he was taken to the chief of the local Maquis and joined their forces.

"We sabotaged German vehicles at night at a nearby ordnance depot. We helped capture one of the largest German airdromes in France. Luckily for me I look like a Frenchman and I speak the language. Sometimes at cafes German soldiers and rat-faced Gestapo sat at the same table. I was really scared at times."

A Japanese sniper with the German army was shot by the Maquis. He died in the presence of Armstrong. "There were a number of Japanese around," Armstrong said. "They were deadly snipers. Their victims were always officers.

Fooled Germans

"The Germans believed they had a collaborationist in one little Frenchman, but he was a leading Maquis. He got the plans and location of an airfield. Allied planes came over and bombed the airdrome. Often the Gestapo came to this Frenchman's place. I would be in the next room. He was the last person they suspected."

One night Armstrong and a party of Maquis were surrounded. Three men were caught and shot. Bullets pinged about me. I must have crawled about four hours in the underbrush and through fields. "Suddenly a U.S. jeep drove by. I shouted, 'Hi there, chum!' You should have seen that driver jam on the brakes. The officer came back and said: 'You're no Frenchman.' I told him who I was, and they helped me to Paris."

SECOND BROTHER MISSING —Mrs. J. A. Campbell, 710 George street, has received word that her second son, Lieut. John Campbell, with the Royal Hamilton Light Infantry, has been reported missing. His brother Bill, R.C.A.F., was reported missing six weeks ago.

Five Prisoners Break Jail In Belleville

BELLEVILLE, Nov. 7—(CP). — Capture of Floyd Andrews, 16, one of five youths who broke out of Hastings county jail last night was announced today by Provincial Police. A former jail inmate recognized Andrews as he was breakfasting in a Belleville restaurant, and called police.

Police officers continued their widespread search for the other four boys—David Quigley 17, Martin Green 20, Bert Hawkins 18, and Norman Bell 17 — three of whom were wearing regulation blue denim prison clothing. Hawkins, recently discharged from the R.C.A.F., was still in uniform.

The quintet last night attacked Joseph Semain, governor of the jail, and Herbert Urch, turnkey, before escaping from the institution. All except Green were under sentence on charges of car theft. Green, who pleaded not guilty to four charges was remanded for trial November 10.

Officials of the Provincial Secretary's office ordered to the scene said they were investigating a warning given Hastings jail authorities by a Toronto detective that a break was contemplated as early as last Friday.

A sister of one of the fugitives was arrested on a charge of car theft at Trenton with two other youths. The girl is 16 years old. In the back seat of the car were found hack-saw blades, files and a roll of clothes-line wire, police said.

The girl is said to have admitted she was en route "to get her brother and a boy friend out of the coop." The three are still in custody because of failure to raise bail.

The governor and turnkey were beaten about the head by the men in a corridor leading to the cell block.

Semain suffered a badly lacerated left ear, severe cut on his left eye and several abrasions on the top of his head. Urch suffered several cuts to his head and bruises to his eyes. After medical treatment both returned to their duties.

The governor said the five men, with seven other inmates in the jail, had just completed eating in the kitchen and were being given tobacco and cigaret papers at the top of the stairway in a corridor leading to the cell block when the attack took place.

Semain Seized

Semain was serving Bell when another man, who was serving a seven-day sentence, asked for some tobacco and papers. As the governor attempted to comply with the request his arms were held at his side and one of the five men at large began hitting him with his fists. The other three youths grabbed Urch and pounded him across the head and ears.

"I managed to break away," the governor said, "but was grabbed again and Andrews started to beat me with a long maple stick with the nail in the end of it."

"They asked me for the key to the corridor, but I told them I had no key," the governor said. "They held a carving knife about 18 inches long against Urch and a small knife at my throat," but "I managed to get away again."

Semain ran to the kitchen where he unlocked a side door, the key of which he carried in his back pocket, then to his residence where he notified police. Meanwhile the youths managed to retrieve the keys to the corridor door, which were a few feet outside the entrance, unlocked the door and escaped through the court-house.

Got Knives From Kitchen

The governor said the youths obtained the knives from the kitchen, where Hawkins had been on duty since Friday. He said he believed the break had been planned for more than a week.

A warning was issued to police in nearby towns to be on the look-out for the quintet and a rush call was put in to nearby Trenton where Hawkins' sister, Margery, was being held in jail on a vagrancy charge. She and Harry Tilley, also of Toronto, were arrested in that city last Friday in an automobile, police said was stolen in Toronto.

A 100-foot piece of steel cable and three new hacksaws were found in the automobile. A third man in the car with Miss Hawkins and Tilley escaped.

Obituary

MRS. JENNIE PARKER

Jennie Parker, wife of the late Joseph B. Parker, of Regina, Sask., died Saturday at the residence of her son, 18 Beverley avenue, Montreal. Mrs. Parker is the mother of Mrs. R. M. Houston, of Peterborough, and J. Bruce Parker, also of Montreal. The funeral service was held today in Peterborough.

W. R. TURNER
Phone 4971 — 195 Simcoe St.
Heating—Plumbing
Sheet Metal Work
CONTRACTING, JOBBING, REPAIRING
"CRANE" PLUMBING FIXTURES
"IRON FIREMAN" STOKERS
"HECLA" FURNACES

GIVEN PROMOTION—Mrs. L. McEwan, 22 Manning avenue, has received word that her son, Sgt. Douglas Haig (Bill) McEwan, a tail gunner overseas with the R.C.A.F., has been promoted to a Flight-Sergeant. A brother, E. L. (Jiggs) McEwan, is with the R.C.N.V.R.

Traffic Charges Engage Court

Speeding on Highway 7 between Havelock and Norwood cost a Toronto man, John R. Liberty, a fine of $15 and $1.60 costs when he entered a written plea of guilty in police court this morning.

The charge was laid by Provincial Constable Archie Grayling of Havelock.

As the aftermath of a recent traffic accident on Highway 7 three miles east of Havelock in which a Smith transport truck and an automobile were involved charges of careless driving were laid by Constable Grayling against T. M. Johnston, Ottawa, drive of the transport and Mrs. Rita Minaker of Lindsay, driver of the passenger vehicle.

Both cases were adjourned until Tuesday of next week when called before Magistrate O. A. Langley, K.C. in police court today.

A charge of drunken driving against Garfield Emery, Otonabee, was adjourned until Friday. W. C. Grant appeared for the accused this morning.

James J. Fleming Justice Of Peace

James J. Fleming, police court stenographer for the past seven years, was this morning sworn in by Crown Attorney V. J. McElderry, K.C., as a justice of the peace, after receiving his commission from Queen's Park.

The appointment of Mr. Fleming to this office was made at the request of the Peterborough Police Commission who decided at a meeting some months ago to have the court stenograher named as a justice of the peace as a convenience in the administration of justice here.

Law enforcement officers will now be able to lay informations before the new justice of the peace who will be closed at hand when needed.

Mr. Fleming received general congratulations from court officials and police this morning when word of his commission spread around.

Every Employee Bought Bonds At Outboard

Every employee of Outboard Marine and Manufacturing Company is an investor in the Seventh Victory Loan.

The Johnson Motors plant has a staff of 488, men and women, and not one of them has missed buying a Victory Bond in this campaign.

And their average investment is $184.83. There have been no blanks in that shop drive. If you know one of the Outboard workers, whether girl in the office or man in the shop, you know that he has dipped into the Seventh Loan, helping to make the shop score a perfect 100 per cent of the personnel.

The payroll savings division is generally delighted with that outstanding group achievement at Johnson Motors.

Johnson Motors objective was $56,050 and they have closed their subscription list at $90,200. The fact that a plant of 500 employees has been able to turn in a perfect score sheet is a salient feature that is not easily attained. Some employees may be confronted with difficulties which make it next to impossible for them to buy a Bond or two, no matter how keenly they might wish to do so. On the other hand if the Gestapo were in control and laying down a levy there would certainly be no exceptions, no excuses, but that would be the effect of compulsion.

The final result at Johnson Motors confirms Larry McGuire's early report that the spirit throughout the plant was so sincerely and practically interested that if a man were overlooked by the shop committee he was inclined to feel slighted or that for some strange reason he had been passed by in the canvass.

Training Centre

With a curtailed staff as compared with its more expansive years just passed, the Peterborough Training Centre was given an objective of $54,000. Headquarters admitted that this was "a severe job". They have said so, but the Turnbull corps hit their objective Monday, another helpful accomplishment in Peterborough's mounting total of Victory Bond buying.

Court Dismisses Theft Charge

A charge against Elizabeth Rishor of having, while living apart from her husband, C. M. Rishor, stolen electric appliances and other household articles from him was dismissed by Magistrate O. A. Langley, K.C., in police court Monday afternoon.

Hearing of the case began Friday afternoon and was adjourned until yesterday when the balance of the evidence was heard.

W. J. Arthur Fair appeared for Mrs. Rishor and the prosecution was conducted by Crown Attorney V. J. McElderry, K.C., while T. J. Carley, K.C., was present in the interest of Rishor.

In dismissing the case Magistrate Langley found that Mrs. Rishor had acted in the belief that she had a proprietory interest in the articles allegedly stolen and that therefore there was some color of right which would make a conviction for theft impossible.

Jail Antiquated

TORONTO, Nov. 7 (CP) — A committee from Toronto city council, headed by controller Robert H. Saunders, on its return from Buffalo last night said the Toronto court and jail system is "antiquated" and should be modernized as soon as possible after the war. The group inspected facilities in Buffalo.

COMMISSION AWARDED—Mr. and Mrs. Thomas Hendry, 37 Armour road, have been notified that the commission of Pilot Officer has been granted their son, Sgt. Robert Hendry, who was reported missing April 27. It dates back to two days before he was missing. The letter stated that no further news has been received about PO. Hendry.

D. L. McIntosh Killed Overseas

Donald Laughlin Best McIntosh, son of Mr. and Mrs. John B. McIntosh, 66 Lansdowne street, who been serving in Holland with the Calgary Highlanders, has been killed in action, word has been received.

Prior to enlisting, this soldier worked on the farm of his uncle and aunt, Mr. and Mrs. J. N. Lillico of North Monaghan. His parents who had been living in Toronto, moved back to Peterborough in the spring, and his wife and baby daughter, Venetia, are living in England. A sister, Margaret Eleanor McIntosh, also survives.

Pte. McIntosh would have been 25 years old next July, and he had served in Iceland, and England before he went to the Continent. When H-Capt. John Hodgson, former padre, now at Trinity Church, went to the Royal Regiment of Canada, McIntosh was assigned to him as a driver and they were together until Capt. Hodgson left the regiment. Then he was transferred to the Highlanders.

"Mac was a great lad, one of the best overseas, and he will be sadly missed," his former chaplain said this morning.

War—4 Years Ago

(By The Canadian Press)

NOV. 7, 1940—Britain reserved right to bomb Rome following attacks on London by Italian airmen. De Valera told Dail Irish ports could not be handed over to Britain while Eire remained neutral. House of Commons at Ottawa reconvened.

"MOTO-MASTER" SUPER
ANTI-FREEZE
MOST ECONOMICAL POSITIVE PROTECTION
Sold only in factory sealed cans
ONE GAL. 1.49
SAVE SAFELY AT
Canadian Tire Corp'n. Associate Store
I. H. KEEFER, Proprietor
342-4 Water St — (OPPOSITE MARKET)
Phone 8281

Peterborough General Canvass Needs $149,000
EVERY DAY

Victory Loan general canvass will not meet its objective if this amount is not subscribed each day for the balance of the loan period.

HERE IS THE STANDING TO DATE:-

	Objective	Secured to Date	Per Cent. Obj. Obtained	Per. Cent. Obj. Required
City of Peterborough	1,675,000	1,026,650	61.3%	
Rural General Canvass	625,000	398,650	63.8%	
Total	2,300,000	1,425,300	61.9%	72.22%

Personals and Social

Miss M. Langley McCarthy, 220 Brock street, will remain in St. Joseph's Hospital for a few more days.

◆ ◆ ◆

Pte. George Scholey has returned to St. John's, Quebec, after spending the week-end with his wife and son, Clarke, at their home, Donegal street.

◆ ◆ ◆

Stoker Robert (Bert) Higgins, accompanied by Mrs. Higgins, are visiting the former's parents, Mr. and Mrs. Robert Higgins, King street.

◆ ◆ ◆

Mr. and Mrs. William Johnson, 33 Sophia street, celebrated their joint birthdays on Monday. The latter's father, Mr. H. Goodin, 336 Mark street, is celebrating a birthday today.

◆ ◆ ◆

His many friends will be pleased to learn that Cpl. Emile Armstrong, R.C.A.F., stationed with the India Air Command, is convalescing after his recent illness. He is the son of Mr. and Mrs. E. Armstrong, Carlisle avenue.

◆ ◆ ◆

The many friends of Mrs. Margaret Millar, mother of Mrs. George Nimmons, George street, will be sorry to learn that she is ill in Nicholls Hospital. Mrs. Millar celebrated her ninetieth birthday in October.

◆ ◆ ◆

Mr. and Mrs. John Kidd, 339 London street, are celebrating their fiftieth wedding anniversary quietly with their daughter, Miss Pearl Kidd of Toronto, and their niece, Mrs. Mary Sedgwick and grandniece, Miss Geneva Sedgwick, Stewart street.

◆ ◆ ◆

The Murray Street Baptist Young People's Union had invited the Park Street and Gilmour Memorial B.Y.P.U.s to an open meeting, to be held in Murray Street church, Tuesday evening, November 14. The guest speakers will be Rev. L. A. Gregory, secretary of the Board of Religious Education, and Miss Ruth Johnston, secretary of the Boys' and Girls' Work. Moving pictures and lantern slides of camp life, especially at the new Baptist camp Kwasind on Skeleton Lake, Muskoka, will be shown.

YOU WOMEN WHO SUFFER FROM HOT FLASHES

If you suffer from hot flashes, weak, nervous irritable feelings, are a bit blue at times—due to the functional "middle-age" period peculiar to women—try Lydia E. Pinkham's Vegetable Compound to relieve such symptoms. *It helps nature!* Follow label directions. Worth trying!

LYDIA E. PINKHAM'S VEGETABLE COMPOUND

RHEUMATIC Pains! WASH THEM AWAY! DOES YOUR BODY ACHE?

Here's quick relief from miserable neuritis, rheumatic, arthritic and lumbago pains—Drink water abundantly and rely upon "B'WELL" herbal remedy as an internal cleanser. As pain and fever producing acids are washed away — Pain must go! Relief may be felt right at the start. Take Mulveney's "B'WELL" regularly before retiring and wake up each morning feeling fine! Sold by over 2,000 druggists.

New Cream Deodorant
Safely helps
Stop Perspiration

1. Does not rot dresses or men's shirts. Does not irritate skin.
2. No waiting to dry. Can be used right after shaving.
3. Prevents under-arm odor, helps stop perspiration safely.
4. A pure, white, antiseptic, stainless vanishing cream.
5. Awarded Approval Seal of American Institute of Laundering—harmless to fabric. Use Arrid regularly.

Arrid is the largest selling deodorant

39¢

Guaranteed by Good Housekeeping

Also 15¢ and 59¢ jars

ARRID

Dalton Nelson, a casualty of Ortona, returned to his home, Water street, to spend a furlough with his mother, Mrs. A. Nelson, after 10 weeks' treatment in Kingston Military Hospital.

◆ ◆ ◆

P.O. Joseph A. McDonnell, R.C.N., son of Mr. and Mrs. E. J. McDonnell, Fairburn avenue, has returned to his station at Cornwallis, N.S. His wife and daughter, Marie, who have been visiting her parents, Mr. and Mrs. W. Boyle, 354 Stewart street, expect to join PO. McDonnell shortly.

◆ ◆ ◆

Mr. and Mrs. O. J. Dunford have announced the engagement of their eldest daughter, Flora Luella Dunford, to Clifford H. Johnston, son of Mr. and Mrs. M. H. Johnston of Springville. The wedding will take place November 25 in Springville United Church.

◆ ◆ ◆

Honor Miss E. Fry

Mrs. S. Mahood, and her daughters, Misses Dorothy, Hazel and Beatrice Mahood, were hostesses for a miscellaneous shower, in honor of Miss Evelyn Fry, a bride-elect of November. During a social evening, the bride-to-be received many lovely gifts from her frinds, and the hostesses served refreshments.

◆ ◆ ◆

Party For Sailor

Mr. and Mrs. Edward Whatman, 422 Chambers street, were hosts for a farewell party recently, in honor of Stoker C. W. Manning, who has left to report to his post at H. M. C. S. Stadacona, Halifax, after spending two weeks' furlough with his family. During the evening, Stoker Manning was presented with a leather shaving kit, by George Temple, on behalf of all present. At the close of the evening, Mrs. E. Whatman, assisted by Mrs. B. Leal, and Miss Mildred Whatman, served refreshments.

Cooks Can Make Old Fashioned Christmas Cake

OTTAWA, Nov. 7 —(CP)—The cake at this year's Christmas dinner will be the old-fashioned, rich kind only mother can make.

Reporting that Christmas cake ingredients are in good supply this year, the Prices Board today gave the good word to cooks to get out the mixing bowl, for unless the cake is baked right away it won't have time to season properly.

Storehouses halfway around the world are sending Christmas cake ingredients dear to the hearts of every cook.

Raisins are arriving daily from Australia, spices from Granada, B.W.I., Ceylon and Zanzibar, candied peel and walnuts from the United States and other nuts from Spain, Portugal and Mexico.

Currants — traditional Christmas cake fruit—are in the stores.

Housewives can whisper a special prayer of gratitude to the Royal Canadian Navy and the merchant navy for getting the goodies here safe and sound despite the submarine menace and shipping difficulties.

CWL Prepares Program For Orphanage

St. Peter's subdivision of the Catholic Women's League held their November meeting on Monday evening, when an increasing membership and active interest in the work of the league was manifested by the reports submitted by conveners and the programs outlined for the next month.

Letters were read acknowledging donations to the Merchant Marine and to other charitable and educational endeavors. The need for foster homes for several children was emphasized. A Christmas program was approved for children of St. Vincent's Orphanage and an appeal made for still more workers at the Thursday afternoon sewing at the orphanage.

One hundred and forty-one Christmas boxes have been mailed by the C.W.L. to parish boys overseas and the work of visiting patients at the local Training Centre hospital and of knitting for the men in the services is continuing. It was arranged to join the other city C.W.L. subdivisions in placing a wreath at the Cenotaph on Remembrance Day to honor the men who have made the supreme sacrifice. A number of visits to the sick were reported and the Visiting Committee enlarged to cover a wider area.

Arrangements for a Christmas fair to be held November 30 in the K. of C. hall were confirmed and members and friends will be able to secure attractive articles at the booths and enjoy afternoon tea.

A musical program featured Miss Anne Szammers' piano solo "On the Meadow" by Lichner and Miss Mary Jane Wharry's violin numbers "Salut d'Amour" by Elgar and "Traumerei" by Schumann. Mrs. H. V. Dobson was accompanist.

Miss Mary Ross of the local V.O.N. staff gave an interesting account of the origin and the work of the Victorian Order of Nurses, which has been functioning so successfully in Canada for 47 years and now has 100 branches. Miss Ross described the care given to patients by these competent graduate nurses and the part they play in promoting health in the community.

Auxiliary Hears Adjt. V. Graham

Adjutant Velman Graham, of the Salvation Army, was guest speaker at the regular meeting of the Ladies' Auxiliary to the Canadian Legion, Monday evening, choosing as her topic the world conditions existing today, and encouraging the women to carry on in their excellent work.

It was reported that addresses of members of the veterans' guard were needed, so that Christmas boxes could be sent to them and that 31 boxes had been sent overseas. Members decided to hold a tea and rummage sale in the Legion Hall on November 16, when the contents of a bale to be sent to England will be on display, and to buy a $100 war bond.

Mrs. R. Ritchie, a recent bride, was presented with a Kenwood blanket and a pair of pillow slips on behalf of the Auxiliary by Miss Hilda Houghton, and Mrs. G. Downer, the president, read the address. Mrs. Downer and Mrs. G. Stevens were named to represent the Auxiliary in the Peterborough branch, Health League of Canada, and Mrs. Saunders gave her report of the meeting of the Local Council of Women. At the close of the meeting, Mrs. J. Little and her committee served tea and wedding cake.

Loucks-McFadden Vows Solemnized

LAKEFIELD, Nov. 7.—(ENS). — St. Paul's church, Lakefield, was the scene of a charming wedding at 8 o'clock Saturday morning, when Theresa Kathleen, youngest daughter of Mr. and Mrs. J. J. McFadden, Lakefield, became the bride of AB. Ronald Joseph Loucks, second son of Mr. and Mrs. J. C. Loucks, of Peterborough.

The bride, given in marriage by her father, was lovely in a white floor-length gown, with brocaded bodice, low neckline and flowing skirt. She wore a heart-shaped veil, long lace fingerless mittens and carried a white prayer book and beads.

Jean Loucks, sister of the groom, was bridesmaid in a street-length frock of pink chiffon with full skirt, long full sleeves, high neckline, and a blue feather hat. She wore a corsage of roses and baby 'mums.

Joseph McFadden, brother of the bride, was groomsman. Rev. Dr. J. V. Masterson officiated and the wedding music was played by Theresa Spencer.

Following the ceremony a reception was held at the home of the bride's parents. Mrs. McFadden received the guests in a black crepe dress, trimmed with white and wore a corsage of white baby 'mums. She was assisted by the groom's mother in a mauve crepe dress and corsage of roses.

Following a fourteen day leave the groom will return to his duties and the bride will reside with her parents in the village.

Fashions

BUDGET APRON

A ONE YARD remnant makes this apron in sizes 14 to 16! Pattern 9170 has non-skid straps. Tulip applique makes it gift-worthy.

Pattern 9170 comes in sizes small (14-16), medium (18-20), large (40-42). Small size takes 1 yard 35-inch; medium, 1⅜ yards; large, 1⅜ yards.

Pattern Number ....

Size ....

My Name ....

....

Address ....

I enclosed 20c for postage

HIGH HATTER'S PLUSH—Hatter's plush is always at home in elegant surroundings. It is, of course, very much to the fore this dressy season. Peg Fischer uses ice blue hatter's plush for this large, high toque trimmed with a shoulder fall of black ostrich fronds. The finishing touch is a filmy black veil with black beauty spot dots.

—*By Alice Alden.*

Auxiliary Given Outline Of Civic Hospital Plans

Plans for a fine, spacious civic hospital in Peterborough with equipment and facilities second to none for a city of its size, were outlined by Alderman Adam Sands to members of the Nicholls Hospital Women's Auxiliary, at their general meeting Monday afternoon. The meeting, held in the auditorium of George Street United Church Sunday School, was marked by an excellent attendance of members and canvassers.

The speaker explained that the proposed hospital would contain approximately 265 beds. According to recommendations made by the Minister of Health, Alderman Sands explained that 15 beds would be set aside for isolation cases, approximately 40 would be set aside for chronic patients, eight for psychiatric cases, with the remaining approximately 200 beds to be divided into private, semi-private and public wards, as the doctors advised.

Outlining in brief the plans already formulated, the speaker said that it had been decided that there would only be six beds to each ward, with an extra "quiet room" in each. He said that it was hoped that there would be enough public ward beds to meet the demand, but that there also would be enough private and semi-private rooms to help defray the expenses of the hospital, and lessen the deficit, citing the hospital in Belleville as an example of the working of this plan.

Throughout his address, the speaker stressed the theme that the mechanics of the hospital should be run on business basis. He explained that the doctors and nurses needed a good layout, and excellent equipment to help them. He felt that the initial expense of building a good civic hospital, complete with latest innovations and equipments, if not comparable in quantity, at least comparable in quality to any hospital, was a good investment.

Lauds Cooperation.

Speaking of the splendid cooperation of the special hospital committees were receiving from the City Trust, the Nicholls Hospital Trust and the County, Alderman Sands said that it was only good common sense to take advantage of the opportunities offered. He said that the tentative expense of the hospital was figured at approximately $1,400,000, plus the value of the buildings and property of Nicholls Hospital, amounting to about $200,000. Thus, he continued, with the grants and donations 'in sight,' the hospital would cost the citizens of Peterborough about $600,000, and he considered it a good investment and good business, arguing that if "someone offered you an article worth $1.60 for 60 cents, you would certainly take advantage of the offer."

Attractive Residence.

Discussing the nurses' residence, the Alderman said that the committee realized that the hospital should be made as attractive as possible to prospective student nurses. He explained that a nurses' residence would be built near the hospital, and that each nurse would have her own room. He felt that since the student would be living in Peterborough for three years, she had a right to have her own room and to make it her home during her training period. Again stressing the good business angle, he explained that the more student nurses were enrolled, the less the hospital would have to pay to complement its staff with trained nurses.

Speaking of the work the Auxiliary had accomplished throughout the years, the speaker said that its members would be called on for even more service. He said that their work would increase, and that they would have a place in the new set-up and their assistance would be needed. He said that they still had a job to do even though it would be a civic hospital. Concluding, he urged the women to "talk hospital" to everyone.

Quoting the approximate cost of the new hospital to Peterborough tax payers, Aldermand Sands said that it would cost a person paying $90 a year in taxes, about nine cents a week, for twenty years. Allowing for the time for the necessary bills to be passed in the legislature, and the architect to draw up his plans, he said that the payments would probably not begin until January or February of 1947.

Consider Recreation

Miss Edith Young, superintendent of nursing at Nicholls Hospital, in a brief address, urged that consideration be given to the recreational life of student nurses. She said that the use of leisure time is a vital consideration, and that a challenge was presented to play a greater part in supplying suitable pastimes for leisure time. She explained that in the more complex and scientific profession to which nursing had grown, a more complex educational program was necessary, and new and adequate facilities for recreation were needed. She urged that special consideration be given to the type of school of nursing which would be best, and would appeal to student nurses.

Mrs. E. V. Morphet presided, and heard the secretary's and treasurer's reports, and accounts from committee conveners. Mrs. S. Graham, membership convener, said that to date, 1,568 members had joined in the new membership drive, quoting again the objective of 3,000 names. Mrs. R. Ross, of the visiting committee, said that 226 visits had been made by her committee during the period since the last meeting. Mrs. J. Detcher gave an account for the Wartime Prices and Trades Board, while Mrs. W. H. Hill's report for the Thursday Club was read by Miss E. Morrow, and Mrs. J. Wood reported for the Samaritan cupboard.

Mrs. W. R. L. Blackwell, for the buying committee, said that the committee was trying to purchase pianos and sewing machines for the nurses' residences, and asked members who knew where either could be bought to contact the committee. Dr. Semple, welcomed the Auxiliary to George Street and told of his interest in their work. Miss E. Morrow was at the piano. The vote of thanks to the speakers was moved by Mrs. G. S. Cameron, who expressed the hope that members would carry the messages home with them, and spread them among their friends.

St. Thomas' Guild Gets $120 At Tea

MILLBROOK, Nov. 7.—(ENS).—The Women's Guild of St. Thomas' Anglican church held a successful tea and sale Saturday afternoon. Miss Rose Macnamara acted as cashier. Those serving at the various tables were: Fancy work, Mrs. G. F. Harrington and Miss Anna Fair; home baking, Mrs. D. R. Fowler and Mrs. Percy Hamilton.

Mrs. C. M. Westmacott poured tea at a table covered with an orange cloth, with Hallowe'en emblems, the central container of red and yellow 'mums being flanked with four orange candles burning in silver holders. Serving were: Mrs. Arthur Thorne, Mrs. Allie Sloan, Mrs. F. Lowery, Mrs. Harry Freemantle, Miss Ada Attwooll, Mrs. T. A. Campbell and Mrs. Douglas Sheppard, president of the hostess organization.

Receipts were over $120, with some money yet to come in.

Needlecraft Pattern

956

by Laura Wheeler

BEAUTY THAT LASTS

From beginners to experts the pineapple design is their choice. And why shouldn't it be when it makes such luxurious doilies.

Crocheted doilies that will be cherished for a lifetime. Pattern 956 contains directions for doilies; stitches; list of materials.

Pattern Number ....

Size ....

My Name ....

....

Address ....

I enclosed 20c for postage

Donaghue Couple 50 Years Married

Mr. and Mrs. Michael S. Donoghue, 586 Charlotte street, marked the fiftieth anniversary of their wedding on Monday, and members of their family gathered at their home to celebrate the happy occasion. After mass in St. Peter's Cathedral in the morning, the family enjoyed a dinner at the Grand Hotel, and spent the remainder of the day having a "reunion' at home.

Members of the family who were present were: Kenneth Donoghue, of Toronto; Cass Donoghue, of Chicago; Arthur Donoghue, of Los Angeles; Miss Mary Donoghue, of Dryden, Ontario; and Miss Ann Donoghue, who lives at home.

Home and School Association' News

CENTRAL SCHOOL

"Open House" was observed at Central School Monday evening, when a large number of parents met the teachers, and learned how their children were progressing and methods of teaching, before the regular meeting of Home and School Association.

Guest speaker was K. O. Birkin of the Normal School, who chose as his topic, "Education for National Unity." He explained that in this day, the citizen of a democratic state which is constantly undergoing changes, must be able to adjust himself to the new and changing conditions. He said that he must have a flexibility of mind that will enable him to meet these changes with intelligence.

Mr. Birkin suggested group organizations as another characteristic of a democratic state. He felt that children should be taught at an early age how to participate in these organizations, to help them develop open minds, stressing the value of co-operation among all peoples.

It was announced that the December meeting would be held on Tuesday, December 5, with F. H. Dearborn, principal, in charge. Mrs. L. Groombridge sang two solos, accompanied at the piano by Mrs. W. S. James. Mrs. G. Groombridge presided, and refreshments were served.

◆ ◆ ◆

QUEEN ALEXANDRA.

The chief causes of juvenile delinquency, and how they can be overcome, were presented in a challenge to members of the Queen Alexandra Home and School Association on Monday evening, by Miss Rachael Young. Miss Yonug, superintendent of the Children's Aid Society, spoke under the topic, "The Responsibility of the Home and Community to Juvenile Delinquency."

Defining a delinquent as "one who is not getting satisfaction in life, and is maladjusted to his environment," Miss Young dealt with the home and community and the contributions each could make toward helping the delinquent to adjust himself. She said that the home is the source of all socializing and cultural influences, and is the place where the appliance of simple habits is taught. "It must provide security, understanding, decent housing, and intelligent parents," she went on.

"The community is responsible for the playmates, school mates, church mates, and recreation mates for the children, and has a definite contribution to make to delinquents in homes where strife and drink are prevalent, and inadequate room for privacy is provided," Miss Young continued. She said that inconsistency in training due to temper or mental defects was another cause of delinquency, suggesting state medical or free hospitalization to protect health, and the necessity for the working mother to provide adequate supervision for her children.

Better Homes.

The speaker outlined the aids for delinquents as better homes, more understanding parents, and good church associations. She said that the Peterborough school system had been very co-operative, but that more workers were needed to help. She asserted that the Y.W.C.A. and Y.M.C.A. had been doing splendid work, but stressed the great need for local recreation centres, suggesting that school buildings could be used for that purpose.

The musical program included two piano selections, "Vesper Chimes" and "Hawaiian Echoes" by Sheila Smith, and two vocal solos "Come, Trip It" and "Sigh No More Ladies" by Mrs. L. R. Mitchell. G. Wilson Craw presented the project for the new civic hospital for Peterborough.

"Open school" was announced for Monday, November 20, and parents were invited to inspect the work of the pupils and meet the teachers.

The December meeting will be held on December 18, when a Christmas program will be presented by children of the school. Parents were urged to attend a talk in the Y.W.C.A. by Mr. Moebus, of the Collegiate, on "Career Planning" sponsored by the Women and Men Teachers' Federation. The roll call for mothers was won by Miss B. Hart's and C. D. Munro's rooms. Mrs. C. McBride, who presided, opened the meeting with a tribute to service boys and girls.

◆ ◆ ◆

QUEEN ARY

Arnold Olmstead, discussing home education and the education of children of pre-school age, was guest speaker at the regular meeting of the Queen Mary Home and School Association Monday evening. A large number of parents in attendance marked the opening of Education Week.

He pointed out that the purpose of education week is to interest the people in education and show that education in the home plays a very important part. He said that parents have a wonderful opportunity to lead children as they copy the habits of dad or mother, and read a pamphlet, 'The Prodigal Father.'

Mr. Olmstead continued by saying that living with others takes much adjustment and children must be taught this fact early in life. "Parents should feel that each child is brought into the world to fill a

(Continued on Page 12)

Asthma Mucus Loosened First Day

If choking, gasping, wheezing, coughing Bronchial Asthma attacks rob you of sleep and sap your vitality, accept this liberal trial offer: Get the prescription Mendaco from your druggist and see how quickly it loosens and removes thick strangling mucus, thus giving free easy breathing and restful sleep. Under the liberal trial offer, unless Mendaco frees you from the suffering of Asthma attacks, you simply return the empty package and get all your money back. You have everything to gain—nothing to lose. So don't suffer another day without asking your druggist for Mendaco.

UPTOWN SILK SHOPPE

REMNANT SALE

Useful length of materials suitable for kiddies as well as grown-ups.

FOR SKIRTS, BLOUSES, COATS, Etc.

Wednesday is the Last Day of Remnant Sale.

We must make room for Christmas Merchandise

UPTOWN SILK SHOPPE
404 George St. North
Phone 3619

Mother Not to Blame for the Children's Colds

Despite all the mother can do the kiddies will run out of doors not properly wrapped up; have on too much clothing; get overheated and cool off too suddenly; get their feet wet; kick off the bed clothes, and do a dozen things the mother cannot help.

Half the battle in treating children's colds is to give them something they will like; something they will take without any fuss, and this the mother will find in Dr. Wood's Norway Pine Syrup, a remedy used by Canadian mothers, for the past 48 years.

Price 35c a bottle; the large family size, about 3 times as much, 60c, at all drug counters.

The T. Milburn Co., Limited, Toronto, Ont.

Watch Out for Sniffly, Sneezy Head Colds!

A Few Drops Relieve Distress

Never neglect head colds! They can cause much suffering. A little Va-tro-nol up each nostril works fast right where trouble is to relieve sneezy, stuffy distress of head colds. Soothes irritation, reduces swelling, makes breathing easier. Try it! Also helps prevent many colds from developing if used in time. Follow directions in folder.

VICKS VA-TRO-NOL

A LETTER FROM THE CHIEF*

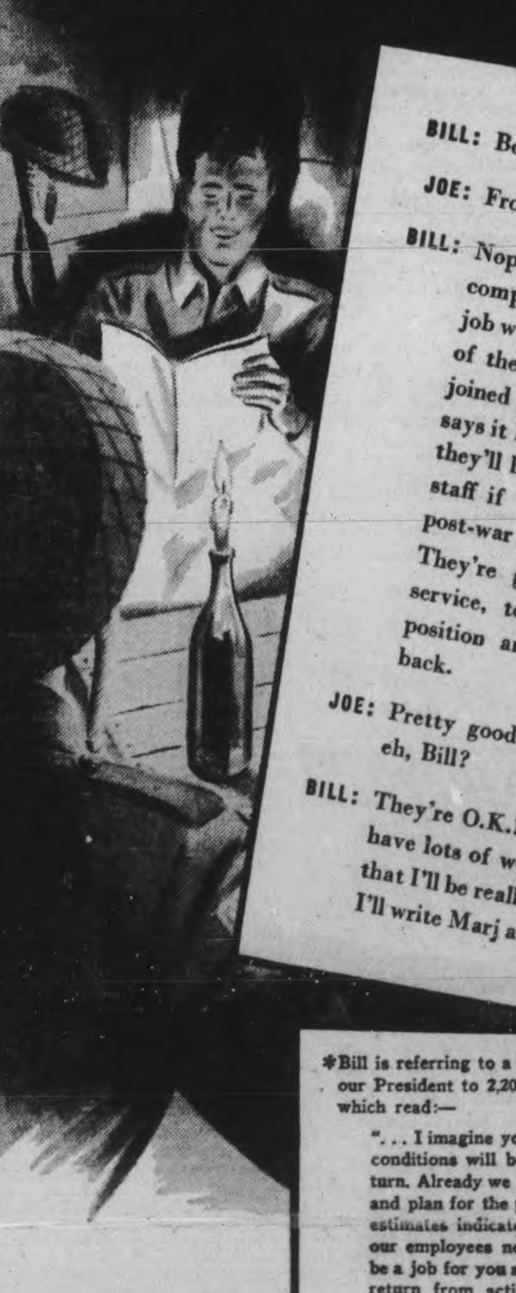

BILL: Boy, that's what I call a *letter!*

JOE: From your girl?

BILL: Nope—from the President of my company. He tells me there's a job waiting for me and all the rest of the 2,200 Bell employees who joined up. Not only that—he says it looks right now as though they'll have to take on still more staff if they're to handle their post-war program.

They're giving credit for war service, too, when it comes to position and pay when we get back.

JOE: Pretty good outfit to work for, eh, Bill?

BILL: They're O.K.! Looks as if they have lots of work lined up—and that I'll be really needed... Think I'll write Marj about it right now.

*Bill is referring to a paragraph in a recent letter from our President to 2,200 Bell employees on war service, which read:—

"... I imagine you are more concerned with what conditions will be in the company when you return. Already we have done our best to look ahead and plan for the post-war period ... Our present estimates indicate that we will need to retain all our employees now on the force; that there will be a job for you and all other Bell employees who return from active service, and that it will be necessary for us to hire a number of new employees."

On Active Service — Giving Wings to Words

THE BELL TELEPHONE COMPANY OF CANADA

● Buy War Savings Stamps and Certificates Regularly.

F. D. TUFFORD
Manager

CANUCKS ARE WELCOMED BY DUTCH CHILDREN — Welcome visitors to their home town, Canadian soldiers greeted enthusiastically by young citizens of the Netherlands city of Bergen Op Zoom as the Canadians occupied the town October 27.

Havelock United Church Observes 60th Anniversary

HAVELOCK, Nov. 7 (ENS) — The Havelock United church celebrated its 60th anniversary, Sunday, when Rev. F. W. Craik of St. James' United church, Peterborough, was the guest speaker at both services. The congregation were asked for a thankoffering of $500 and this amount has been realized.

For the morning service Mr. Craik spoke on the subject "A man after God's Own Heart," choosing two texts as a basis for his discourse, first, Samuel's reproval of Saul in 1 Samuel 13, verse 14, and Acts 13, verse 22.

When there is anything specific to do and God is looking for a man He knows exactly where to go for him. When He sees fit to call His saints to Gloryland He never leaves the church without Christian workers, the speaker said. Also when God is looking for a man or woman for His service He never thinks of the evil things he has done but looks for the noblest. Mr. Craik said this was exemplified in David. He was not a perfect type for he had sinned, yet the one who has transgressed is the one whom God is looking for despite the criticism by so-called Christians.

Mr. Craik pictured David from the standpoint of friendship and love and said that no fraternal society had exemplified fidelity and brotherly love as David had in his relation to Jonathan, and advised his hearers that if they wanted a song to help them through tomorrow to look at David and forgetting the past, re-dedicate their lives to doing the things that God calls them to do.

Personal Influence

In the evening Mr. Craik's address was woven around the hymn "O Master Let Me Walk With Thee," with Romans 12, verse 11, as a basis for his sermon. Mr. Craik dealt with personal influence and gave incidents from the lives of Henry Drummond and Florence Nightingale to illustrate how much good can be done through the atmosphere of a good life.

He then dealt with the atmosphere of Jesus' life, first taking his enemies, the Pharisees, Pilate, the wife of Pilate, Judas, the Centurion who gave the order to crucify Christ, and the thief on the cross, and showing from some incident in their lives how they had been influenced by Him. Next he spoke on Christ's friends, John the Baptist, Peter, Thomas, Paul, and those of modern times, John Bunyan, Oliver Cromwell, John Knox, David Livingstone and Grenville of Labrador, illustrating from their lives the good that may be derived through "Walking With the Master."

Special music was sung at the morning service by the senior choir directed by Mrs. J. W. Wilkinson, comprising an anthem "How Beautiful Upon the Mountains," a solo, "Gently Lord, O Gently Lead Us," by Miss J. McDermott and a mixed quartette "Harbor Bells" by Mrs. S. Southward, Mrs. J. Clarke, Gordon Young and E. D. Chiles. In the evening the junior choir officiated under the leadership of W. M. Platt, entering the church in processional singing "Onward Christian Soldiers" to a musical arrangement by Ira B. Wilson. Other numbers sung were: anthem, "Crown Him King"; anthem by senior girls "In His Garden Fair"; quartette "No Room for Jesus' by Stella Wilkinson, Ruth Wilkinson, Dora Ketchen and Jacqueline Puffer; the latter three girls repeated by special request a trio "Beautiful Words of Jesus."

Sent Greetings

A message of greetings and good wishes was read from the congregation of Knox Presbyterian church.

The first Methodist church, the beginning of the present United church, was a frame structure erected in 1884 and situated on what is now the J. Gibb property on Concession street at Old Havelock. The church was dedicated in May, 1885, Rev. D. E. F. Gee of Norwood assisting the minister, Rev Isaac Puffer. This charge was called at that time the Blairton Mission Circuit and comprised five preaching stations, namely: Blairton, Havelock, Rockdale, Victoria and Garrisons.

During the pastorate of Rev. J. J. Rae 1889-1892, the parsonage, which was destroyed by fire in December, 1942, was built, and at the same time the church was moved from Old Havelock to where the present church now stands This church was sold and moved to where A. C. Denike's drug store now stands, where it was used for a store, later being destroyed by fire. The present church was built in 1896, the corner stone being laid by the Rev. T. W. Jolliffe. The pipe organ was installed in 1913.

"ACHOO" sez you!

Yes, it's a cold sure enough. And now you're miserable and a nuisance to everybody. Well, you'll agree that if you could *resist* cold germs, you wouldn't "catch cold". So, *build up resistance.* Take Multivims, the 100% natural vitamin and mineral compound, easily taken and assimilated. Multivims aid in promoting health of the respiratory passages and help maintain a healthy epithelial tissue. There's no guess-work about it. 100 tablets, $1.98. At drug stores everywhere.

MULTIVIMS
A PRODUCT OF BATTLE PHARMACEUTICALS

WHOSE HIPS DOES YOUR CORSET FIT?

Does your size 38 corset fit *you* . . . or was it built for a wider-hipped 38? *Two women wearing the same size seldom have the same proportions.* A Graduate Charis Corsetiere takes ALL *your* measurements . . . prescribes *your* corset from as many as 77 models in a single size. No wonder Charis cradles every curve of your body. No wonder women who wearied on wash day now smile while ironing!

IF MUST GIVE THE RIGHT SUPPORT, OR CHARIS WON'T LET YOU WEAR IT!

Charis
PERSONALIZED CORSETRY

MISS JOSIE HEFFERNAN
843 Water St., Peterborough

Special Service At Millbrook Church

MILLBROOK, Nov. 7 — (ENS). — Grace Presbyterian Church observed its anniversary on Sunday, morning and evening, with large congregations, and the guest speaker, was Rev. Samuel Johnston, B.A., of Toronto, minister-elect of St. Paul's Presbyterian Church, Peterborough. The soloist for the day was Mrs. Johnston, wife of the visiting minister, her selections including at the evening worship, "O Shepherd Of The Flock", and following the sermon, "Hold Thou My Hand". For the choir number, "Why Not Now?" the verses were taken as a duet by Mary Blair and Ethelda Hubbeard. Mrs. Harold Hubbeard presided at the organ.

It was unfortunate that, just as the people were gathering for the evening service, lights in the community were all cut off through a broken high tension wire just east of the village, which resulted in the Hydro pole and the grass in its immediate vicinity, taking fire, so that an alarm was sent in. No damage took place, however, and the lights came on again a short time before the minister concluded his sermon. In the meantime, enough coal-oil lamps had been secured to furnish light for the pulpit, the choir loft, and for the piano which had to be brought upstairs, the power being off the organ.

Rev. A. L. Sisco, B.D. of St. Andrew's United Church, assisted with the Grace church service in the evening, bringing greetings from the sister congregation, and reading the lesson from Matthew 5, from which chapter Rev. Mr. Johnston chose his text: "What do ye more than others?"

The challenge to the Christian in Christ's words was developed, under the headings: that Christ expects more from His followers than from anyone else; because they profess more, and because they have a greater example in him; because Christians have more resources than anybody else since the weakest individual on God's earth is strong when he knows that in God is his strength; while we have a great and noble ideal set before us, God doesn't expect us to be other than ourselves; how then are we to fulfill God's expectations concerning us, he said. By the assurance that there is no command given in the Scriptures that is not backed up by God's promises, and by His almighty power we shall succeed. What we are unable to do for ourselves, Christ stands willing to do fo us, and to give us the power to accomplish.

ALONE AGAIN? THEN CHECK YOUR BREATH!

76% of all adults have bad breath! Play safe—use COLGATE'S TOOTH POWDER

Scientific tests prove conclusively that in seven out of ten cases COLGATE'S TOOTH POWDER instantly stops oral bad breath.

SAVES YOU MONEY! Compared to other leading brands, a large tin of Colgate's gives you up to *30 more brushings*, a giant tin up to *46 more brushings*—for not a penny more!

TIP TO SMOKERS! Colgate's Tooth Powder is one of the quickest, easiest ways to guard against tobacco stain and tobacco breath! Get Colgate's today.

COLGATE'S TOOTH POWDER 25c 40c

CLEANS YOUR BREATH AS IT CLEANS YOUR TEETH

COLGATE'S NYLON TOOTH BRUSH — Colgate Nylon Bristles Can't Get Soggy. SPECIAL VALUE 29¢

Fraserville News

Mrs. R. Wood of Fraserville is visiting in Belleville with her daughter and son-in-law, Mr. and Mrs. Edward Shortt.

The regular meeting of the Fraserville W.A. will be held on Wednesday afternoon in the Orange Hall when there is a quilt to be quilted.

DEMAND?

Still far ahead of Supply—with Smith Bros. Cough Drops especially. Buy only what you need—so's that neighbor with a bad cough due to a cold can get some too. Black or menthol—10c.

SMITH BROS.
COUGH DROPS
TRADE MARK

Love And Patience Are Required In Aiding Soldiers Re-establish

"We have got to thaw out our hearts in dealing with our soldiers, airmen and sailors after the war", declared R. S. Hosking, national secretary of the Y.M.C.A. in an address before the Peterborough Rotary Club Monday on the subject "What the War has Done to Canadian Youth".

Emphasizing the fact that the government could not possibly fill in all the gaps in the rehabilitation problem, Mr. Hosking urged the church, Y.M.C.A. service clubs, and individual Canadians to open their hearts to former service men and exercise love and patience in helping them to reestablish themselves in Canada after the war. "Paper plans are OK", said the speaker "but give me heart plans".

Mr. Hosking was introduced by Rotarian George H. Roper, secretary of the Peterborough Y.M.C.A.

"I am satisfied that in the past we have not done as much for youth as we will have to do in the future" said the speaker. "Any nation that does not look after its seed corn can have no future."

Canadian youth, he said, was playing the leading role in the great tragedy that was being played on the stage of the world and playing it exceedingly well. Yet he reminded them that a few short years ago youth was not on the stage at all, not even in the wings. They had no jobs and they were roaming the highways and riding the rods.

Tragedy of Life

"It is one of the tragedies of Canadian life" said Mr. Hosking, "that the generation which had to roam over the country, sleeping in hay stacks and in police stations should be the generation that has been called on to save democracy".

'The stone that the builder rejected has become the corner stone of the whole building'. I don't know what your reaction is but it makes me feel very humble. I suggest that we have got to do better for this generation than we did in the past or history will laugh at us and mock us".

Family Life Hit

Referring to the effect of the war on Canadian youth Mr. Hosking pointed out that no unit of society had taken a greater beating because of the war than had the family. War was one of the great scatterers of family life. Members of Canadian families were spread around the world and when the costs of war were added up it would be found that family life was paying a heavy price.

The resulting conditions in family life, with members serving in the armed forces, the father in the services, the mother perhaps working in munitions, mass shifting of populations and other war-time developments was having its effect upon the children. In the United Kingdom where the strain on family life was much more severe than was the case in Canada, he had found, he said, some encouragement in the fact that family life there had proven to be tough. In spite of all the shocks of war it got together again whenever the opportunity offered.

Mr. Hosking said that if he had had any medals to hand out in the United Kingdom he would have handed them to the girls of 12 and 13 years of age, too young to go to work in munition plants but old enough to take over the drudgery of running the home and looking after the younger children while mothers went out to war jobs.

The speaker said that family conditions caused by the war had been responsible for an increase in child neglect and in juvenile delinquency. This was not to be wondered at, he said, "You can't hold up the commando as a hero and expect children to be satisfied to play tiddly-winks or dominoes" Mr. Hosking declared.

The Adolescent Problem

The war crop of adolescents constituted a problem that needed some thinking about. There was a tremendous pressure on the children of 12, 13 and 14 years and as a result those in that group were going to need patient sympathy. "The 14-year-old boy who leaves school to earn big wages in a war plant on the ground that it is patriotic may not be doing something patriotic at all" said the speaker who pointed out that this condition was creating a serious problem for the future. It would be far better if every 14 and 15 year old boy was encouraged to remain at school, Mr. Hosking stated, pointing out that the position of these youngsters who had gone to work in war plants was insecure and uncertain.

Discussing the effect of war service on Canadians in the navy, army and air force the speaker said that in addition to the visible casualties there would be wounds to the spirit and the emotions that would leave no scar but would still be there.

As to the men who came back in reasonably good health and sound mind Mr. Hosking remarked that they would come back with a new sense of dignity and importance. "They were the saviors of the world; they have accomplished things that were worth while. You are not going to push those fellows around when they come home. You can't expect to put a group captain, who has been flying a bomber over Berlin and taking equipment worth thousands of dollars over Germany and bringing it and his crew back safely, at work sweeping a floor."

The men in the services, he continued, would come back also with a new sense of fellowship and comradeship. They would be lonely for that fellowship when they came back. He had noticed that some of those already home from overseas were restless and didn't seem to know how to put in their time.

Government Can't Do All

Mr. Hosking said that he was not setting himself as authority but he wanted to leave a few thoughts with his audience on post-war conditions. In the first place he said that he was satisfied that the government couldn't do the whole job of rehabilitation. There were certain things that it could and should do but it was powerless in other areas. It was the duty, he felt, of the churches, the Y.M.C.A. service clubs and of Canadians generally to fill in the gaps

"We have got to thaw out our hearts" said Mr. Hosking warning that many of the returned men might come home pretty short in temper. "No matter what they do" he said "we have got to love those fellows and stick by them. We have got to exercise untold patience in dealing with them."

"We haven't suffered like they have" the speaker remarked, adding that he was convinced that we must endeavor to find jobs for the returned men commensurate with their service. It was idle to expect a man who had risen to the job of colonel while still young to take any odd job when he came back, even if he had never learned to work. It wasn't going to be easy to look after such men and give them the jobs they should have but it must be done.

Remarking that the Y.M.C.A. had decided to issue six months free membership tickets to all returned service men, Mr Hosking said that that was done not in a spirit of sympathy but rather because there was a big job ahead of the Y.M.C.A. and it was felt that returned men would respond to the challenge if they were asked to help the Y.M.C.A. solve its problems.

The leaders of the Canada of the future, the speaker remarked, were to be found in the soldiers and airmen and sailors of Canada, and he was satisfied that if the returned men were approached with a challenge to lend their aid in making this a better country after the war they would readily respond

Rotarian Ian F. McRae expressed the thanks of Rotarians to Mr. Hosking for his inspiring address.

THE STARS SAY . . . . .

By GENEVIEVE KEMBLE

For Wednesday, November 8.

According to the lunar transits for this day the emphasis may be concentrated on personal, social, domestic and affectional matters, although there is much promise for all business affairs relating to these aspects of life, as well as all artistic, cultural and romantic aspirations. There is a sign of perhaps a lively celebration of prosperity, peace, happiness and these in which personal magnetism, prestige and glamor may be conspicuous and influential. Courtships, marriage and other domestic festivities are in order.

If Is Is Your Birthday.

Those whose birthday it is may prepare for a year of prosperity, happiness, peace and general well being with suitable festivities to signalize such romantic, domestic, cultural and gratifying occasions. There should be enhanced glamor and personal magnetism, in which beauty, idealism and notable good fortune are emphasized. These should not be negated by extravagance, over acting, or by certain treacherous agreements or connivances.

A child born on this day should have an artistic or romantic temperament, with much personal charm, which it may use to its disadvantages by some tricky or intriguing alliances.

Norwood W.I. Plans Citizenship Meeting

NORWOOD, Nov. 7.— (ENS). — Plans were made at the November meeting of the Women's Institute held at the home of Mrs. C. Davey for a rally and citizenship meeting in the W.I. room November 21. A pot luck dinner was planned as the meeting is scheduled from 10 a.m. to 4 p.m. Mrs. Clarence Hayes, of Georgetown will be the speaker.

Other business discussed was a bazaar and tea to be held in the W.I. room on November 18. Several articles of clothing for children made by the members will be on sale as well as baking and vegetables. A sewing meeting will be held on Friday. Mrs. H. Rogers and Mrs. W. Gallaher will be hostesses.

Mrs. G. Baker was chosen as delegate to attend the convention to be held in Toronto November 14, 15 and 16, the theme of which is to be 'Greater Co-operation For Service in Rural Life.' Mrs. C Davey spoke briefly of the girls club, which has held one meeting, the project being 'bedroom accessories.' The officers for the club are as follows: President, Betty Andrews; secretary, Mrs. A. Baker; treasurer, Betty Wright. The girls were instructed to have their material ready for curtains, bedspread, dresser scarf, chair seat cover, waste basket or a curtain for a dressing table. Each member is to make any three of the above.

It was decided to use money from the funds to buy articles to fill a comfort bag for the I.O.D.E. and Mrs. F. J. Stewart and Mrs. G. R. Baker gave a description of their recent trip to Calgary and Banff.

SUPPLY BASE GETTING CLOSER—Up to now Allied supplies for the battle of Germany have come 400 miles by road and rail from Cherbourg (black arrow) or from prefabricated beach-harbors on the Normandy channel coast. Now, with the opening of the great port of Antwerp, Belgium, the supply base distance will be reduced to only 75 miles away from the front. Recent Nazi reports indicate British "sabotage parachutists" have dropped behind the line at Arnhem.

DOROTHY DIX . . . .

GRANDMA GETS SEAT OF HONOR

Her Methods of Baby-Care, Rockers, Big Kitchens All Coming Back.

IT appears that after having been incarcerated in the doghouse for the past twenty years, Grandma has been liberated and invited into the parlor and given the seat of honor. For not only her daughters and her daughters-in-law but also the doctors have discovered that she is a shrewd old body who has learned a lot by living and who has some mighty good ideas that they now are putting into practice.

Especially about babies. Time was when every young mother, with her first infant, thought she knew more about rearing children than Grandma, who had brought up a family of eight or nine. She would no more have thought of taking Grandma's advice about Junior than she would have administered a dose of poison to him.

She conceded that Grandma meant well, but her ideas were all so old-fashioned they couldn't possibly apply to a modern baby. Yet, when you come to think of it, there doesn't seem to have been any improvements, alterations or new gadgets added to the baby pattern in the last million years.

Babies Need Her Affection

The young mothers positively shuddered when they thought of how Grandmother reared her children and they couldn't understand how a one of them survived. Why, she actually cuddled the poor little helpless things in her arms and kissed them—can you believe it? She rocked them to sleep and sang to them and talked baby-talk to them and told them they were the booofulest fings in the world and Mama's own pet lambs.

But, thank Heaven, the modern mother knew better. She didn't risk her precious darling's life by even letting Grandma touch him and as for letting Grandma kiss him, pet him or handle him, she would have died defending him from such dangers.

And now the baby-specialists tell us that babies are human beings, even as you and I, and that they love company and get bored and lonesome when they are left by themselves; that they adore flattery and want to be petted and made much of, an that instead of Grandma being bad medicine for Junior she is just what he is crying for.

And, believe it or not, for it seems too good to be true, Grandma is bringing back the big kitchen. For years and years now, architects have vied with each other to see which one of them could compress a kitchen into the smallest space until they have got them so little that you can't get a square meal into one of 'em. That is the reason there is so much bad cooking, because it takes elbow room in which to beat up a souffle, baste a turkey or concoct a pie that mustn't be shaken in the baking.

One of the sweetest recollections of any of our lives is Grandma's great big kitchen that always smelled like all the spices of Araby, and with the cookie jar in easy reach of youngsters. And when we get that back we are not going to have so much juvenile delinquency and divorce. It is kitchenettes that have been our ruin.

And, praise be, rocking chairs are another blessing that Grandma is bringing back with her. Once more we can loll at our ease instead of having to sit up stiff and straight as ramrods.

So let's return thanks for the return of Grandma. She is a great old girl.

Released by the Bell Syndicate, Inc.

Ready For Work

TORONTO, Nov. 7 (CP) — One hundred call-up troops reached here yesterday to work on the construction of Sunnybrook Military Hospital. They are members of the Regiment de Joliette. Of 44 workmen from the Toronto City Parks Department who reported, 42 were put to work.

Huge Bag

ALLIED SUPREME HEADQUARTERS, Paris, Nov. 7 (AP) — Seven Allied Armies have seized more than 660,000 German prisoners since D-Day, a recapitulation showed last night.

Married Women To Be Released

OTTAWA, Nov. 7—Blessed or not, married is paying some kind of dividen to married personnel of the Women's Division, RCAF, under a policy which is demobilizing them from the force.

While headquarters is reticent about the program, it is understood that it is already in effect, and that most of the 1,400 married personnel of the total present strength of 14,000 will be returned to civilian life shortly.

In contrast, Defence Minister A. G. L. McNaughton, yesterday at Arnprior, told war veterans that both men and women will be urged to join the army in the voluntary enlistment program that is under consideration.

The RCAF (WD) is the senior women's service organiaztion. It was authorized on July 2, 1941, and became a component of the RCAF in February, 1942. Peak objective called for a force of 20,000. By August, 1944, more than 16,800 had enlisted.

Present strength of the CWAC's is given at more than 15,000, and of the WRENS, 5,000.

Your own home test may bring new beauty —in just 14 days!

WOMEN PROVE SKIN REGAINS ELASTICITY

How often a woman wishes . . . that her face looked as young as her shoulders. You see, shoulders smooth, soft, *elastic*—while faces pores clogged with make-up, u... to breathe for hours at a time. when pores can't breathe, skin beco... wrinkled and prematurely ag... But this needn't happen to *your* co... plexion. Palmolive offers a *pro...* way to help keep it young and lovely.

You can look younger in 14 days! Each time you wash, (use a face cloth) massage warm, rich, vitalizing Palmolive lather thoroughly into your skin for . . . one full minute. Now, a quick rinse and pat dry. Palmolive's *60-second* Beauty Massage has been scientifically tested by 2,301 women and 36 doctors. Their reports prove conclusively that . . . in just 14 days, it brings lovelier complexions.

PALMOLIVE

DALY'S IS DELICIOUS

It's worth Insisting on

The flavour word for tea is DALY'S. Three generations of Canadians will tell you that. Your grocer probably has it. If he hasn't, ask him to get it for you. It's worth insisting on.

"They start my day with WORK-ENERGY and PLAY-ENERGY!"

GRAPE-NUTS are a grand "waker-upper". Every tempting spoonful gives you concentrated nourishment from *two* golden grains—wheat and malted barley.

CARBOHYDRATES—for energy
PHOSPHORUS—for bones and teeth
IRON—for the blood
PROTEINS—for muscle-building

And what a malty-rich, sweet-as-a-nut flavor! So *different* from any other cereal—chewy, delicious. Get Grape-Nuts at your grocer's today.

Grape-Nuts

A Product of General Foods

The Examiner

CLASSIFIED ADVERTISING RATES

Cash with order, 1½c per word per insertion; 35c minimum for first insertion; 45c minimum with box number.

If paid within five days, 2c per word per insertion.

After five days, 2½c per word per insertion.

Refunds must be claimed within thirty days.

The names and addresses of box-holders are confidential and cannot be given under any circumstances.

THE PETERBOROUGH EXAMINER reserves the right to classify, edit, or reject any classified advertising copy. Read your ad at the first insertion. The Examiner will not be responsible for more than one incorrect insertion. Copy accepted up to 1 p.m. each day for insertion the same day except Saturdays, when copy must reach The Examiner before 10 a.m.

Birth Notice	75c
Card of Thanks	75c
Engagement Notice	75c
Marriage Notice	75c
Death Notice	75c
In Memoriam	75c

The above charge is for 50 words—over 50 words 2c per word is charged.

Coming Events — First insertion 20 words or less, minimum charge 50c. Subsequent consecutive insertions, 40c per insertion. Over 20 words, 2c per extra word per insertion.

TELEPHONE 4641

Births Marriages Deaths
In Memoriam
Card of Thanks

BIRTH

HAYES—Mr. and Mrs. D. J. Hayes, announce the arrival of their daughter, Suzanne Jane, at Nicholls Hospital, Nov. 6, 1944, a sister for Sylvia.

O'TOOLE—To Mr. and Mrs. Victor W. O'Toole, at St. Joseph's Hospital, a daughter, on November 3, 1944.

JAMES—To Mr. and Mrs. Gordon James (Nee Georgia Dingman), at Nicholls Hospital, on Friday, November 3, 1944—Twins, a boy and a girl.

KELLY—To Mr. and Mrs. J. J. Kelly, Warsaw, at St. Joseph's Hospital, on Monday, November 6, 1944, a daughter, a sister for Jackie, Larry and Carolyn.

ENGAGEMNT.

Mr. and Mrs. O. J. Dunford announce the engagement of their eldest daughter Flora Luella to Clifford H. Johnston, son of Mr. and Mrs. M. H. Johnston of Springville. The wedding will take place November 25th, 1944, at Springville United Church.

DIED

GARDNER, Mrs. Joseph—In Norwood, on Tuesday, November 7, 1944, Hannah Gardner, beloved wife of the late Joseph Gardner, in her 78th year.
Resting at her late residence, Norwood, for funeral service on Thursday, November 9, 1944, at 2 p.m. Interment Norwood Cemetery.

ATKINSON, William—Suddenly on Monday, November 6, 1944, William Atkinson, beloved husband of Nellie Carter and father of Sergeant Percy Atkinson of Ottawa. Funeral service private on Wednesday, November 8 at 2 p.m., from the residence, 35 Lansdowne street. Interment Little Lake Cemetery.

RAPER, Robert—On Tuesday, November 7, 1944, at the residence, 571 Stewart street, Robert Lloyd, beloved son of Mr. and Mrs. Lloyd Raper, and brother of Carol and Lorna Raper.
Funeral service private on Wednesday, November 8 at 3.30 p.m. from the Nisbett Funeral Home, 347 Charlotte street. Interment Little Lake Cemetery.

IN MEMORIAM

MAHOOD—In loving memory of our dear mother, Harriet Eliza Mahood who passed away twelve years ago to-day, November 7th, 1932.

No one knows how much we miss you,
No one knows the bitter pain,
We have suffered since we lost you,
Life has never been the same.
In our hearts your memory lingers,
Sweetly, tender, fond and true.
There is not a day, dear mother
That we do not think of you.
To those who have a mother,
Cherish her with care,
You will never know her value,
Till you see her vacant chair,
— Lovingly remembered by daughter, Mabel and sons, Wilmot and Bert.

JORDAN—In loving memory of a dear husband, James Jordan, who passed away six years ago to-day.

If all the world, was ours to give,
We'd give it yes, and more,
To see the one we loved so well,
Come smiling through our door.
—Sadly missed by wife and family.

CARD OF THANKS

Mr. and Mrs. Bill Davidson, wish to thank Mrs. H. McLarnon and her neighbours, who held a shower and tea at her home on King George street, the business men of Peterborough who helped us and the Toronto Ladies' Relief Society for help, the Peterborough Ladies' Relief Society who gave us a shower and tea, held at Mrs. Woods on Charlotte street, and A. Wander & Co. employees. We lost our home on Wilson avenue by fire.

In Memoriam Verses

A booklet from which In Memorian verses may be selected is available at the Advertising counter of The Examiner, Telephone Classified Dept. 4641.

Births, Deaths, Etc.

(Continued from Preceding Col.)

CARD OF THANKS

Mr. and Mrs. Alex Calder, Route 1, Warsaw, wish to express their thanks and appreciation, to all the friends, neighbours and relatives, who assisted in so many ways, and also for the kind messages and floral tributes during our sad bereavement. Especially do we wish to thank Rev. Mr. E. D. Snelgrove for his kindness.

FLORISTS

TURNBULL'S FLOWERS LIMITED
441 George. Phone 7583—Nights 3257

COMING EVENTS

First insertion, 20 words or less, minimum charge 50c. Subsequent consecutive insertions, 40c per insertion. All over 20 words, 2c per extra word per insertion.

KING GEORGE HOME AND School Association Tea in conjunction with open school, to be held in Kindergarten Room, 3 p.m. Thursday, November 9th. Silver collection. Proceeds Memorial Centre.

ACTIVE ARMY AUXILIARY meeting, Wed., Nov. 8 at 3 o'clock in armouries. All members and interested friends are cordially invited.

BLANKETS! BLANKETS! blankets! Social evening, K. of C. Hall, Simcoe street Tuesday. Thirty games. Special prizes. Come and bring your friends for an enjoyable evening.

FARM YOUNG PEOPLE'S CLUB, sponsoring public speaking and amateur contest, Co-op. Hall, Friday, Nov. 10th, 8.15 p.m. Members and friends cordially invited.

"READINGS FROM SHAKESPEARE", by Mr. Alan Willkie and Miss Hunter-Watts, Collegiate Auditorium, Wednesday, November 8 at 3.30 p.m. Adults 25c, students 15c.

NOTICE — ANNUAL MEETING of Peterborough War Services and Community Fund, will be held in Council Chamber City Building on Tuesday evening, November 21, 1944, at 7.30 o'clock. E. J. Wolff, secretary.

DANCE LEGION HALL THURSday, November 9. Modern and old time dancing. Red Moncrief and his music. Admission 35c and 50c.

PERSONALS

REWARD
Six Thousand Dollar Model Home, or, $5,000.00 in cash, and 12 other Valuable Prizes.
Send One Dollar per Ticket to Chatham Kiwanis Club, Box 88 Chatham, Ontario.
Drawing Postponed to December Fourteenth. Proceeds for Underprivileged Boys and Recreational Centre.

YOUR AVON REPRESENTATIVE WILL be pleased to call personally or have you call at 294 Lake Street, or Telephone 5336, for Avon Anniversary, Birthday, Christmas, Personal Gifts, Special Overseas Gifts for Boys and Girls.—W. Anderson.

"CONSTIPATION, BILIOUSNESS, INdigestion quickly relieved with Kipp's Herb Tablets," the effective tonic laxative. 35c and 75c sizes, at your Druggist.

FOR INSTANT RELIEF, GET "LLOYD'S Corn and Callous Salve," containing Benzocaine, the new local anaesthetic 50c, at Elliott's McDermid & Jury and Payne's Drug Stores.

AVON PRODUCTS. TELEPHONE 3407.

MINERAL BATHS — COLDS AND FLU. 167 Hunter West. Dial 3157.

FULLER BRUSH REPRESENTATIVE Telephone 9778.

FULLER BRUSH PRODUCTS. J. Wright, 580 Bolivar. Dial 8502.

FULLER SALESMAN. F. DAWE, 451 Water. Telephone 4789.

SPIRELLA FOUNDATIONS. 3011.

RAWLEIGH'S PRODUCTS, 360 SIMCOE Telephone 3055.

AVON REPRESENTATIVE. 548 BETHune Street. 3194.

3a Hairdressers 3a

EILEEN RUSSELL, 216 MONAGHAN Road, opposite Prince of Wales School, is now in a position to take your appointments. Telephone 8278. Only best available materials used.

EXTRA SPECIAL OIL WAVE, $6.50 FOR $5.00. Rosanne Beauty Salon, Kresge Building. Dial 8837.

MARY MARINO ADVISES ONE OF her better Cream Waves for that hard to curl, and dry hair. Dial 8663.

SPECIALS — END PERMANENTS $1.00 up. Oil Permanents $2.50 up. Downer's. Dial 8874.

SPECIAL RE-CONDITIONING PERMAnent, $7.00. Paris Beauty Salon, 184 Hunter Street W., opposite Bell Telephone Co. Telephone 5311.

REGINALD HAIR STYLIST SPECIALizes in Permanent Waving, White, Fine, and Difficult Hair. Telephone 8543. 232 Charlotte.

FOR SALE

4 Miscellaneous 4

SEWING MACHINE MECHANISM, suitable for Jig Saw. Telephone 3996.

PORTABLE REMINGTON TYPEWRITer. 228 Charlotte.

LADY'S BROWN COAT, CHESTERfield style, in new Blanket Cloth, never worn, size 18. Also Blue Moccasin Bedroom Slippers size 5, new. Telephone 4960.

DARK GREEN CLOTH COAT, FUR trim, size 14; Brown Beaverine Coat, size 8-10; both in good condition. 50 River Road North.

COOK STOVE, CHEAP. 203 SIMCOE.

PRACTICALLY NEW BLACK SEAL Coat, size 18. Write Box 66, Examiner.

FURNACE BLOWER AND THERMOstat, Venetian Blinds, wood slats, 33 x 69; 3 Screens 34 x 28, Congoleum Rugs 9 x 9 and 9 x 12; Tube Skates, sizes 6 and 7½; Rubber Boots, size 9; Low Rubber Boots, new, sizes 9 and 10; Goloshes, size 9. 36 Kenneth Avenue.

MINK MARMOT FUR COAT; CLOTH Coat, fur collar, sizes 16; good condition, reasonable. 186 Aylmer Street.

APPLES — WE HAVE SEVERAL BARrels of good Domestic Apples: Golden Russets, Spys, Starks, Seek-No-Further, Tolman Sweets, Scotch Winters at very reasonable prices; 9 miles west of Bewdley. Albert Powell, Elizabethville, Ontario.

FOR SALE

4 Miscellaneous 4

LARGE QUEBEC HEATER, GOOD CONdition. 203 Crescent Street.

BABY'S HIGH CHAIR, FOLDS INTO Table and Chair. 545 Homewood.

GUITAR AND CASE, $17.00. TELEphone 4847.

QUEBEC HEATER, ALMOST NEW; Bed Couch. Telephone 7867.

LADY'S TWEED COAT, 18; WHITE Tube Skates, 7; Brown Fur-trimmed Goloshes, 8. 487 Mark.

MAN'S DARK BLUE OVERCOAT, SIZE 38. 136 Sophia.

COOK STOVE RANGE, IN GOOD CONdition, reasonable. 411 Dobbin Avenue.

TWO LARGE OAK LIBRARY CHAIRS. Telephone 3877.

44-40 WINCHESTER RIFLE, WITH Ammunition. Dial 3419.

½ PRICE SALE
NEW MERCHANDISE—REASON, MUST make Room for New: Below Freezing Locker Plant, Passenger and Car Chains, Cross Chains, Cross Chain Links, Strap-on Chains, Radiator Stop Leak, Piston Rings, Piston Expanders, Water Pump, Repair Kits, Battery Ground Straps, Defroster (Cord and Plug complete), Windshield Wiper Tubing, Windshield Wiper Blades (pre-war stock), Whiz and Tumbler Auto Polishes, Simonize Polish, Fog Lights, Spot Lights. F. H. Johnston, corner George and McDonnel. Telephone 4697.

BLUE GENDRON PRAM, EXCELLENT condition. Telephone 9497.

CHILD'S LARGE ALL-STEEL CRIB, safety drop-sides, $10.00. Two Hand-knit Boucle Dresses, 3-5 years. 553 Harvey Street.

MAN'S WINTER OVERCOAT, TAILORed, Dark Grey, size 38-40. 210 Edinburgh.

ONE FIRE GRATE FOR OPEN FIREplace, new; One Double-Action Pump, suit Farmer. 4 Lansdowne Street. Telephone 3480.

BLUE STROLLER, ALMOST NEW. Telephone 4987 or call 505 Rubidge.

CHILD'S WHITE HURLBUT BOOTS, size 8. Telephone 8579.

HARRIS TWEED COAT, BROWN Woollen Dress, both size 16-18, and good condition. Telephone 7104.

MAN'S OVERCOAT, PRACTICALLY new, 42. Evenings, 336 McDonnel Street.

THREE-PIECE FALL SUIT, RUST IN good condition, size 12. Telephone 5167.

MAN'S SUIT, FALL COAT, AND WINter Overcoat; all medium size; Evening Dress, 16; Fur Jacket and Muff, 16. Dial 9483.

TWO LADIES' COATS AND ONE Black Suit, size 42, cheap. 403 London Street.

QUEBEC HEATER, GOOD CONDITION, 2-plate top, $10.00. Telephone 9401.

LARGE HEATING STOVE. 703 Elcome Crescent.

CHESTERFIELD BED, LIKE NEW. 285 Wolfe.

GIRL'S BLUE COAT, 16; BOY'S COAT, 14; Man's Trench Coat. 177 Charlotte.

BLACK IMITATION PERSIAN LAMB Coat size 18; Green Boucle Red Fox collar Coat, size 13. 459 Chamberlain.

NORGE ELECTRIC REFRIGERATOR. Telephone 5900, Six to Nine.

PAIR SILVER FOXES, LIKE NEW, bargain. Singer Sewing Machine. 456 Sherbrooke Street.

12-GAUGE WINCHESTER PUMP GUN, practically new. Must have cash. 364 Dobbin Avenue.

ONE HUNDRED HAMPERS OF CHOICE McIntosh and Snow Apples, at $1.00 per Hamper (without containers), at the Farm of Ernest Holdsworth four miles south of Bewdley and one mile east of Highway 28. Closed Sundays.

REAL APARTMENT SIZED PLAYER Piano, made by Mason & Risch, lovely condition, including Rolls and Bench. Parks' Studio, 208 Charlotte Street.

BARBER CHAIR. WRITE BOX 67, Examiner.

GAS STOVE. TELEPHONE 7760.

GREY LLOYD PRAM. TELEPHONE 3492.

5 Dogs, Cats, Birds, Etc. 5

BLACK AND WHITE COCKER SPANiel, pure-bred, registered (Male), $15. 521 Armour Road.

DOGS BOARDED. HEDGLEY KENnels, Port Hope Highway. Telephone 4906.

6 Fuel 6

DRY WOOD, 4 FOOT OR CUT, GIVEN. 6175.

SOFT WOOD, STOVE LENGTH, DELIVered. Telephone 7032. Allan Mann.

DRY WOOD. FRANK BUCKHAM, South Monaghan.

TEN CORDS TWELVE-INCH STOVE Wood, all Dry Body wood, Mixed. Cecil Bolton, Indian River, Telephone Douro 11 ring 2-2.

DRY SLABS AND MIXED WOOD. DIAL 5204-7939. Albion Wood Yard.

7 Livestock and Poultry 7

HOLSTEIN SPRINGER. DIAL 4015.

EIGHT HEAD OF 2-YEAR-OLD Stocker Cattle. Apply G. Murphy, Telephone 168J, Lakefield.

22 HOMING PIGEONS WHICH I MUST Sell, price 50c each. Jack Free, Box 308, Campbellford.

BLACK PERCHERON TEAM, RISING 4 and 5, sound; will make 3,000. Will Sell or Trade for Cattle or Pigs. Grey Horse, seven years old, 1,600, sound. Harold Dean, Bailieboro, 53 ring 1.

WILL EXCHANGE GOOD BREEDING Ewes for Pigs. Telephone 5089.

ELEVEN PIGS, SIX WEEKS OLD. William Davis, Route 1, Lakefield, one mile North of Selwyn.

NEW HAMPSHIRE PULLETS. TELEphone Lakefield 12 ring 12.

THREE REGISTERED SHORTHORN Bulls, 9 to 18 months; Fifteen Good Leicester Breeding Ewes; Two Ram Lambs. M. H. Pimmett, Telephone Keene 19 ring 14.

SIX-YEAR-OLD COW, DUE DECEMber 15th. 11 ring 13, Douro.

ONE PURE-BRED YORKSHIRE BOAR, from good quality Sow, 1 year old. Mrs. James Coombes, Fraserville.

TWO HEIFERS, JERSEY AND DURham, year old; Calf for Vealing; Dry Wood. S. McIlmoyle, Fraserville.

15 PULLETS, READY TO LAY; ONE Quebec Heater, medium size. 176 Sherbrooke, after 5.

YORKSHIRE BOAR, REGISTERED, quiet, Trade for Young Pigs. Telephone 6002.

REGISTERED POLLED AND HORNED Hereford Bulls, 10 to 12 months; herd fully accredited. R. E. Birdsall & Son, Birdsall, Ontario.

FOR SALE

7 Livestock and Poultry 7

FOUR MILKING COWS, ONE JERSEY, One Ayrshire, 2 Holstein. J. Woodcock, R. R. 2, Norwood.

FOR SALE—SHORTHORN COW, CALF at foot; Young Sow, 10 Pigs month old; Stiff Tooth Cultivator, Harrow Cart. W. C. Dawson, Bailieboro, 9-21.

EIGHT WELL-BRED HEREFORD Heifer Calves, about 500 lbs each. Apply Fred Pluard, Buckhorn P.O.

PURE-BRED OXFORD RAM LAMB Adam Carroll, Ennismore, 6 ring 14.

HOLSTEIN HEIFER, 3 YEARS OLD, due November 17. Reg. Perrin, 9 ring 33, Bailieboro.

THREE HOLSTEIN SPRINGERS. E. Waldie, Roseneath, 10 ring 11.

EIGHT PIGS, 6 WEEKS OLD. DOUglas Clark, Fraserville.

FIVE PIGS, TWO MONTHS OLD. 5056.

10 PIGS, 6 WEEKS OLD. 13 RING 21, Keene.

HORSES. WILLIAM FAIR. 7091.

7x Farmers' Needs and Supplies 7x

SMALL TEAM HARNESS FREE FOR their keep. Telephone 8686.

TEAM HARNESS, GOOD SHAPE. 641 Charlotte.

WANTED, 3-FURROW TRACTOR DISC Plow. Write Box 61, Examiner.

HASTINGS CO-OP—EGGS AND POULtry Shipped Weekly. Orders taken for Feeds all kinds. Telephone 11 or 107, Hastings, Ontario.

8 Real Estate 8

FARM FOR SALE
200 Acres 6 miles from City, near School and Church, Brick House, fine barns and stables, Hydro installed. Immediate possession.
WALTER NUGENT
187 Charlotte St. Telephone 3040

FOR SALE — SOLID 8-ROOM RED Brick House, centrally located, 694 Water Street. Vacant now. Immediate possession. For full particulars, apply, after 5, 659 Water Street.

Fine Old Home, 10 Rooms, 6 Bedrooms, 3 baths, hot water heating, central. Make fine Doctor's residence.
H. J. McCANNAN
J. R. Sinclair, Salesman
140 Simcoe St. Telephone 4246

Western, 4 Rms, vacant, lights	$1,200
Harvey 6 Rms, sewer	$2,000
Auburn, 6 Rms, Cot'ge, water, fur.	$2,200
Perry, 8 Rms, sewer	$3,300
East, 4 Rms, modern	$3,500
North, 5 Rms overlooking river	$4,500
Central, 8 Rms, part Rented	$4,500

J. A. GIBBS, 141 Hunter St. 3843.

HOUSE IN MILLBROOK, 7 ROOMS, hardwood floors in Living-room and Dining-room, good water, electricity, stable, henhouse, 2 Acres Land. Write Box 83, Millbrook.

WANTED, 5 ACRES STANDING MAPLE. Give particulars in first letter. Write Box 62, Examiner.

BUNGALOW, 6 ROOMS, HOT WATER heating, modern plumbing, insulated, large lot. 3077.

SEVEN-ROOM BRICK, WITH FURnace electric fireplace, hardwood floors, garage. Write Box 63, Examiner.

$2,500 Large Brick, Full Plumbing, furnace, Millbrook.
$4,000 Brick 7 Rooms, full plumbing, furnace, Water St. N.
$5,300 7-Room Brick, hardwood floors up and down, mod.
Possession Dec. 1. Gilmour Street.
H. J. McCANNAN
Real Estate and Insurance
JACK SINCLAIR, Salesman
140 Simcoe St. Telephone 4246

Brick, 6 Rooms and Sunparlor, Modern, garage, West side	$6,200
Brick, 7 Rooms central, modern, double garage	$6,000
Frame, 6 Rooms, lights, double lot, on bus line	$1,500
162 Acres, 100 Working, 20 Hardwood bush, 2 good springs, Brick House, barn stone foundation	$3,500

Ground Floor Apartment, modern, central. Immediate possession. Adults only.
M. STOREY
374½ George St. Telephone 6573

$9,000—200-Acre Farm, Brick House, good barns, electric lights, all-steel roof and running springs.
$3,200—6-Room Brick, central, full plumbing. Terms.
$4,500—5-Room Bungalow, East, hot water heating, modern bath. Possession December 1.
A. E. THOMPSON, Real Estate.
Kresge Building. Telephone 7284.

10 Used Cars 10

1930 DURANT SEDAN, A1 CONDITION, new heater, 5 tires and tubes, new battery and two new car rugs. Serial T-1099—$175.00. A. Gilliam, 332 Reid Street.

1934 CHEVROLET MASTER, SERIAL No. 641447, five good tires, heater — $449.00. David Miller, 211 Rubidge, after 6.

1928 PONTIAC SEDAN, SERIAL NO. 270, heater, five good tires—$150.00; good battery. E. Robinson, 14 Western Avenue.

1929 ESSEX COACH, GOOD CONDItion, five good tires, Serial 845569—$175.00. Telephone 9910. H. Sanders, 297 Louis Street.

WANTED, PRIVATELY OWNED CAR for Cash. Telephone 7280.

10a Used Trucks 10a

1938 FARGO TRUCK, 3-TON. BEST cash offer—accept Car on Trade. Telephone 111 ring 5 Lakefield.

TO RENT

11 Miscellaneous 11

TWO GARAGES, CENTRAL. TELEphone 4353.

ELECTROLUX CLEANER, COMPLETE, by Day or Week. 4547.

11x Apartments To Rent 11x

LOWER DUPLEX. REFERENCES. DIAL 4906.

FURNISHED APARTMENT, EAST CITY. References. Write Box 71 Examiner.

HEATED, FURNISHED APARTMENT, garage, adults. 709 Water.

CENTRAL, MODERN, GROUND FLOOR, adults only. Give telephone number. Box 69, Examiner.

12 Rooms 12

FURNISHED ROOM, CENTRAL. 7144.

COMFORTABLE ROOM, GENTLEMAN Student. Apply 264 Hunter West.

FURNISHED BEDROOM, CENTRAL, hot water heating. Dial 6748.

FURNISHED BEDROOM, CENTRAL, in quiet home. Telephone 6533.

TWO ROOMS, FURNISHED OR UNfurnished; accommodate 4 Ladies. Dial 3379.

UNFURNISHED ROOM, HEATED, light and hot water. Telephone 2904.

ONE OR TWO LARGE, HEATED, UNfurnished Rooms suitable for Business Couple or Two Girls. 3611.

TO RENT

12 Rooms 12

FURNISHED ROOM, CENTRAL, GIRLS, hot water. 6925.

HEATED, FURNISHED BEDROOM, Board if desired, for Gentleman; central. Write Box 64, Examiner.

TWO ROOMS, $10 MONTHLY, COUPLE. 472 Reid.

COMFORTABLE FURNISHED BEDroom, two adults, central. Dial 7645.

WANTED

13 Room & Board Wanted 13

FOUR-ROOMED APARTMENT OR Small House. Couple. 6562.

13a Apartments Wanted 13a

13b Houses Wanted 13b

TO RENT, SMALL HOUSE OR APARTment, in South-end by Young Catholic Couple, December 1. Write Box 74, Examiner.

TO BUY, NORTH OR CENTRAL, SUBstantial down payment. No Realtors. Write Box 68, Examiner.

UNFURNISHED HOUSE OR APARTment, immediately. Mrs. C. Hewitt, 9063.

15 Miscellaneous 15

WANTED, APARTMENT SIZE PIANO. Telephone 3204.

WANTED, TRICYCLE, LARGE SIZE; also Record Player. Write Box 73, Examiner.

WANTED TO RENT GROCERY STORE. Will pay cash for Stock and Fixtures. Write Box 72, Examiner.

COAL OIL HEATER WANTED, IN good condition, reasonable. Write Box 76, Examiner.

BOY'S OVERCOAT, SIZE 12; MUST BE clean. Write Box 75, Examiner.

GOOD PRACTICE PIANO, AT ONCE. Dial 8855.

PROJECTOR FILMS, 16 M.M. TELEphone 9915.

USED SEWING MACHINE. TELEphone 3702.

COOK STOVES AND HEATERS, ANY condition. Used Furniture. Telephone 3947.

FURS
Cash Paid for Your Old Fur Coat. Write Box 257, Examiner.

IRON, RAGS, FEATHERS, PAPER. Petersiel, Bethune and Hunter. Telephone 9403.

POULTRY AND FEATHER TICKS PAY Highest Prices. M. Gishman. Dial 8298.

STOVES, FURNITURE. HUDSO. Telephone 65, Lakefield.

HIGHEST CASH PRICES for
OLD GOLD
(in any form)
WARNE'S
JEWELLERY STORE
349 George Street Telephone 5171

LIVE POULTRY WANTED — MARKET Prices. A. Lantin. Teelphone 6297.

LIVE POULTRY — PAY HIGHEST Prices. Florence 6823. 560 Homewood.

HIGHEST PRICES PAID FOR RAGS, Paper, Iron and Metals. J. Burfield. Dial 8368.

STOVES AND FURNITURE WANTED. Telephone 4115—Nights 6294.

LIVE POULTRY—MARKET PRICE. M. Katz. 6906. 192 Aylmer.

18 Help Wanted, Female 18

WOMAN OR GIRL FOR LIGHT HOUSEwork; Evenings and Sundays off. Telephone 4976.

GIRL OR WOMAN FOR LIGHT HOUSEwork and help mind children; good wages. Mrs. Kelly, 19 Frank.

GENERAL SALESGIRL, EXPERIENCED in Ladies' Ready-to-Wear; highest wages. Apply Selective Service. O-375.

EXPERIENCED SALESGIRL
FOR SPECIALTY SHOP
WOULD PREFER APPLICANTS FOR FULL TIME. VERY STEADY EMPLOYMENT FOR ONE WITH PROPER EXPERIENCE. WILL CONSIDER PART-TIME APPLICANTS. GOOD SALARY.
Apply Selective Service 0-382

19 Help Wanted, Male 19

EXPERIENCED WOOD MAN TO CUT 50 to 100 Cords Hardwood, no underbrushing, 1 mile from City, No. 28 Highway. T. J. Hetherington.

20 Employment Wanted 20

RELIABLE HOUSEKEEPER FOR ELderly party. Write Box 77, Examiner.

LIGHT WORK IN STORE OR FACtory for Boy Fifteen; full-time employment not necessary. Dial 3681.

21 Boarders Wanted 21

ROOM AND BOARD, WOMEN ONLY; quiet home; close to Factories. Apply 183 Stewart Street.

LADY BOARDER SINGLE ROOM, spring mattress, block from C.G.E. 506 Patterson Street.

TWO BOARDERS TO SHARE LARGE Front Room. 485 Aylmer.

TWO GENTLEMEN TO SHARE ROOM. Dial 4280.

BOARDERS, ALL CONVENIENCES. Telephone 3425. 323 Simcoe.

GENTLEMAN BOARDER, SINGLE Room. 219 Simcoe. Dial 3293.

WHO CAN DO IT

22b Painters, Decorators 22b

PAPERHANGING AND PAINTING — T. Mills, 180½ Simcoe Street. Dial 8377.

CUMPSTY & DACK — PAINTING AND Decorating. Country work done. Telephone 4127.

WANTED

22b Painters, Decorators 22b

EFFICIENT, SMART STYLING for
HOME DECORATION
Interior and Exterior
"Elastica Quality Goods"
HAROLD COLEMAN
Telephone 9922 336 George Street

COLEMAN BROS. — "THE HOME OF Decorating." Established 1906. Telephone 4465. North of Brock Street.

INTERIOR AND EXTERIOR PAINTing. Sprayed Painting. For Estimate, Dial 5963.

PAPERHANGING AND PAINTING. Prices reasonable. Dial 4514, Hudson.

SEWING MACHINES REPAIRED. Stuart, Dial 5287, 584 Division.

DECORATOR AND PAINTER, REASONable. Archie Neilson. Telephone 8507.

22f Miscellaneous 22f

DUSTLESS FLOOR SANDING. WILliam Higgins. Dial 8887.

22j Wood Cutting 22j

WOOD SAWED. J. O'NEILL. 5654.

WOOD TO SAW. C. SEABROOK, DIAL 4024.

WOOD SAWING. PROMPT SERVICE. 3702. S. Rendell.

WOOD SAWING. APPLY E. BLODgett. Dial 7449.

25 Nursing 25

REGISTERED NURSE AVAILABLE. Telephone 9436.

25x Dressmaking, Sewing 25x

DRESSMAKING, TAILORING, ALTERations. Telephone 4936. 593 Harvey.

CLOTHING REPAIRED, PLAIN AND Children's Sewing. Dial 6904.

Electrical Repairs

REFRIGERATION SERVICE
COMMERCIAL-DOMESTIC REPAIRS
to
WASHERS, RANGES, APPLIANCES, OIL BURNERS
Years of Experience.
L. E. WILFONG
540 DOWNIE STREET
TELEPHONE 3228

FEE'S ELECTRIC SERVICE—REPAIRS. General Contracting. 104 Lock. Telephone 6195.

Watch Repairing

JIM CAREY, WATCHMAKER, 450 George Street South. For Fast Service, Dial 4163. Also Watches Accessories, etc.

Carting

CARTAGE AND MOVING. R. REID. Dial 3861.

CARTAGE AND MOVING. TELEphone 3947.

Custom Tailoring

HAVE YOU SEEN OUR SUPERB COLlection of Ladies Fall Suits, Topcoats and Odd Skirts—made of Manufacturer's Samples? Tony Pepe, Greene Building. Telephone 4295.

Piano Tuning

WILLIAM POTTER—PIANO TUNING and Repairing (formerly Heintzman). Dial 9462.

FRED WALKER, HEINTZMAN & CO., Toronto, Authorized Piano Tuner — permanently located Peterborough. Telephone 9496. Mail Order CHEX.

LOST

SINGLE STRAND OF PEARLS. TELEphone 3141.

METAL SCREENS, 5' x 2½', FIVE Sections, George or Prince Street. Finder Telephone 9834. Reward.

BILLFOLD, BLACK LEATHER, PAPERS and Money, vicinity George and Simcoe. Telephone 8053.

SMALL CHANGE PURSE, VICINITY North George and Water. No Identification. Telephone 3956.

MODEL T FORD TIRE, BETWEEN Peterborough and Fowler's Corner. Nurse's Garage Fowler's Corner.

PARKER FOUNTAIN PEN, BETWEEN Simcoe Street on Water to Barnardo. Reward. Telephone 4468.

FOUND

NEW BILLFOLD, AT BUS STOP. MRS. L. Waters, Route 7, Peterborough.

LOANS

BUDGET LOANS
NO ENDORSERS REQUIRED

To get a loan quickly and privately come to Household Finance. No endorsers, no bankable security needed—merely the ability to repay in instalments. Instalments below include principal and charges at our monthly rate of 2% on a loan balance of $300 or less and 1% on that part of a balance in excess of $300.

Cash Loan You Get	4 Payments	6 Payments	10 Payments	12 Payments	15 Payments
$25	$ 6.57	$ 4.46	$ 2.78	$ 2.36	
50	13.13	8.93	5.57	4.73	
75	19.70	13.39	8.35	7.09	
100	26.26	17.85	11.13	9.46	$ 7.78
125	32.83	22.32	13.92	11.82	9.73
150	39.39	26.78	16.70	14.18	11.67
200	52.52	35.71	22.27	18.91	15.57
300	78.79	53.56	33.40	28.37	23.35
500	130.60	88.64	55.10	46.73	38.36

Choose a monthly payment plan

Household Finance
Corporation of Canada
Established in Canada 1928
Second Floor Lansfield Block
177 Charlotte St. (Opp. Loblaw's)
M. E. Holt, Manager Phone 5841

MONEY TO LOAN ON FIRST MORTGAGES
Easy Terms of Repayment
Apply to
PETERBOROUGH WORKINGMEN'S BUILDING AND SAVINGS SOCIETY
414 Water Street
Established Over 50 Years.

LOANS FOR BUILDING HOMES UP to 90% of the Valuation; 4½% Interest repayable monthly instalments for Principal and Interest. W. B. Gordon.

LOANS

$20 to $1,000 Loans
FOR
Married Couples
WITHOUT ENDORSERS
QUICK, friendly, fuss-free service. Easy repayment terms.
OVER 100,000 SATISFIED CUSTOMERS
CAMPBELL
FINANCE CORPORATION LIMITED
Subsidiary of Industrial Acceptance Corporation Ltd.
F. M. Vivash, Branch Manager
169 Charlotte Street
(Above A. & P. Store) Phone 3530

MORTGAGES, 5% INTEREST ON GOOD Security. W. B. Gordon.

BUILDING LOANS — FIRST MORTgage, 4½%, amortized up to twenty years, repayable monthly. W. B. Gordon, 397 George Street.

PROFESSIONAL

44 Lawyers 44

PECK, KERR & McELDERRY — Barristers, Solicitors. Money to Loan. Offices 415-417 Water Street. Telephone 4681. E. A. Peck, K.C., F. D. Kerr, K.C., V. J. McElderry, K.C. Walter H. Howell.

JACOB LOW — Barrister, etc. Mortgage Loans. Suite 1-2, 435 George Street (over Toronto Savings and Loan Co.). Telephone 7423 — Nights 6214.

ELLIOTT, PHILP & CHANDLER—Barristers, etc. Money to Loan. Offices, Kresge Building. Telephone 6675. A. L. Elliott, K.C., W. R. Philp, B.A., R. J. Chandler, B.A.

W. B. GORDON — Barrister, Solicitor. Telephone 3577. 397 George Street.

P. D. SCOLLARD—Barrister, Solicitor. Bank of Toronto Building. Telephone 9939.

JOHN A. BRADSHAW — Barrister and Solicitor. 360 Water. Telephone 9884.

Home and School

(Continued from Page 10)

definite place and should begin early to fit that child to fill this place," he went on. "The child should also be taught at an early age obedience to all who need to give them commands," he said.

The speaker urged parents to accept their responsibility to the child and not to make mountains out of mole hills with regards to accidents; and not to decide for the children when they are too old to play with certain toys, as some children outgrow their toys before others. Mr. Oldmstead concluded by saying that children should above all be treated with caution, patience, sympathy and firmness of purpose.

Discusses Hospital.

W. G. Ovens spoke briefly on the civic hospital and after covering the hospital situation to date gave reasons why this new hospital is needed. The increased demand due to increased population; statistics show that ten out of every thousand require hospital care for an average of eleven days; social legislation and industrial health insurance has added to the number seeking hospitalization. He also pointed out that on a monthly average 26 acute cases were unable to receive admission to the hospital and there were about eighty others that the doctors did not try to get in because they knew it would not be possible. Mr. Ovens stated that prominent hospital authorities have been consulted and many outstanding hospitals visited and after seeing these other hospitals one realized more fully our own need. He also explained the cost of the new hospital to the people, pointing out that to a home owner assessed at $3,000 the cost would be $4.47 a year or about 8½ cents a week. He concluded by saying good hospitals, good schools and adequate recreation facilities all go hand in hand to make up a good municipality.

Two vocal solos by Miss Jean Jackson, accompanied by Mrs. H. V. Dobson, were enjoyed. Mrs. T. J. Carley presented a review of current events starting from D-Day and dealing with the advance through France, Belgium and Holland; the progress made by the Russians, and the Japanese being shoved back in the Pacific.

An interesting report of the regional conference was read by Mrs. C. H. Crowe. Reports were also given by Mrs. W. Fanjoy on the meeting of the Local Council of Women; by Mrs. G. Moore for the Wartime Prices and Trade Board; and by the secretary and treasurer of the association. A letter was read from the Teachers' Guild announcing a lecture on Friday, November 10 at the Y.W.C.A. when Mr. Moebus will discuss 'Career Planning.'

The President, Mrs. James Matthews, spoke briefly about the education week and called upon Mrs. A. A. Munro to read a poem on this subject. Mrs. Matthews also moved the vote of thanks to the speakers and those taking part in the program. During the evening, community singing was enjoyed, with Mrs. H. V. Dobson at the piano. The next meeting was announced for Tuesday, Dec. 5, when the speaker will be Rev. W. A. Filer. Refreshments were served at the close by Mrs. W. J. Hardill and her committee.

IMPORTANT CALLS

Police	3535
Fire Dept.	5711
Nicholls Hospital	4691
St. Joseph's Hospital	3561
Examiner	4641

AUCTION SALES

MILLS' AUCTION ROOM, 211 HUNTER. Thursday, November 9: Electric Washing Machine, Congoleum Rug, Good Car Heater, Chesterfield Suites, Dressers, Beds, Springs, Mattresses, Day-Bed, Buffet, Dishes, Clothing, Tables and Chairs, etc.

D. P. CARROLL, EXPERIENCED AUCtioneer and Livestock Judge. Telephone 7937. 396 Armstrong Drive (Hatton Property).

V.L. Show Contestants Present Acts At Camp

Rehearsals for the Victory Loan Amateur Show Thursday evening will be held tonight, at the Drill Hall in the Training Centre, and acts from the 23 payroll-deducting industries are requested to be there at 7:30 o'clock. One act each will be selected from the following firms:

B. F. Ackerman & Son Limited, Brinton Peterborough Carpet Co. Ltd., Canada Packers Limited, Canadian General Electric Co. Ltd., Canadian Nashua Paper Co. Ltd., Canadian Raybestos Co. Ltd., Canadian Sealrite Co. Ltd., City of Peterborough, Colonial Weaving Co. Ltd., De Laval Co. Ltd., Dominion Woollens & Worsteds Ltd., Outboard Marine Mfg. Co. of Canada Ltd., Peterborough Examiner Ltd., Peterborough Lock Mfg. Co. Ltd., Peterborough Lumber Co. Ltd., Peterborough Utilities Commission, Quaker Oats Company of Canada Ltd., J. J. Turner & Sons Ltd., A. Wander Ltd., Western Clock Co. Ltd., G. Whitaker & Co. Ltd., Wonder Bakeries Ltd., Peterborough Canoe Co. Ltd.

He Made Money

WINDSOR, Nov. 7—(CP).—Joe Rawlings thinks the custom of wishing on a penny a good one. He found 97 pennies, two dimes and a quarter while draining the fish pool at Jackson Park here—and a passing Kennedy Collegiate Institute student told him of the "wishing well" tradition.

Classified Advertising Rates

ANNOUNCEMENTS

Birth — Engagement — Marriage — Death — Card of Thanks — Anniversary — First 50 words, 75c, each additional word 2c.

COMING EVENTS

20 words or less 50c first insertion. Over 20 words 2c per word extra per insertion, 10c less on second consecutive insertion.

IN MEMORIAM

First 50 words 75c, each additional word 2c.

IMPORTANT

READ YOUR ADVERTISEMENT THE FIRST DAY IT APPEARS. THE EXAMINER WILL NOT BE RESPONSIBLE FOR MORE THAN ONE INCORRECT INSERTION.

Cash With Order or Paid on Day of First Insertion

No. of Words	1	2	3	4	5	Monthly
5	35c	35c	35c	35c	38c	1.25
6	35c	35c	35c	36c	45c	1.50
7	35c	35c	35c	42c	53c	1.75
8	35c	35c	36c	48c	60c	2.00
9	35c	35c	41c	54c	68c	2.25
10	35c	35c	45c	60c	75c	2.50

(Number of Consecutive Insertions)

All advertisements 1½c per word per insertion, minimum charge 35c per insertion under 25 words.

CHARGE RATES

IF AD IS PAID WITHIN 5 DAYS OF FIRST INSERTION AD IS CHARGED AT RATE OF 2c PER WORD.

IF AD IS NOT PAID WITHIN 5 DAYS OF FIRST INSERTION AD IS CHARGED AT RATE OF 2½c PER WORD.

BOX NO. 10c EXTRA.

EACH INITIAL, SIGN, GROUP OF FIGURES AND ABBREVIATIONS COUNTS AS ONE WORD.

LEGAL, MUNICIPAL, GOVERNMENT AUCTION SALES

First insertion per agate line 14c.
Repeat insertions 7c.

With the Armed Forces

(Continued from Page 6)

the grass, scrubbing clothes in icy river water and washing our hair. This same little river was where they had been getting our drinking water. They have special trucks fitted with big tanks like gas trucks, and in this is a filtering apparatus. The water was chlorinated three times before we had it for drinking and washing our dishes in. We used that water until two dead Nazis were found in the pond above. Don't know where they got it after that.

"One of the girls had a little Red Cross German car given her. This was in good running order, except that the starter is broken and it has to be cranked. The other day a pal and I borrowed it to go to an American rest home near Cherbourg. Two Americans, going to Paris, had taken 3,000 francs from us to buy perfume. Eight days went by and we hadn't seen them, or the perfume, so we set out to investigate.

"First we couldn't find the road to turn off, and when we did, the car stalled. A military police jeep came along to see why we were sitting in the middle of a busy military highway and so we offered them the job of cranking our jalopy. I don't think they had ever cranked a car by the looks of their faces. Well old Lizzie wouldn't go. We pulled out everything on the dashboard, as the writing was in German. Soon we began to smell gas and figured the engine must be flooded. They shoved us along for a mile or so before she finally caught on. When we got to the camp, our friends weren't there, so while we waited, a sergeant cook made us hot pork sandwiches and served American coffee. To end the story, we got our perfume, and money refund, and also had to be shoved another mile home."

Lieut. Trotter is the daughter of Mr. and Mrs. Bert Trotter, R.R. 4 Peterborough, and is a graduate of the 1941 class of Nicholls Hospital.

Has Belgian Friends

Another Peterborough soldier, **Pte. George Willshaw,** has written home enthusiastically about the kindness of the Belgian people since he entered that country with the Army of Liberation. He is with the R.C.A.S.C. and is the son of Mr. and Mrs. James Willshaw, 178 Sophia street.

"The people are wonderful here and can't be beaten. They are so kind and I have made some real friends, who are going to write to you. They are a Mr. and Mrs. Verbanck, and I am treated just like one of the family. Although everything is expensive, you can buy nearly everything you want, and there are lots of places to go."

Pte. Willshaw enclosed some snaps of a German battle flag which he and his buddies captured. A brother, **Pte. Jimmy Willshaw,** with the H. and P. E. Regiment in Italy, was wounded a while ago and he wrote recently:

"I am feeling fine and getting along O.K. I was up to the Regiment, but was only there a few days. My shoulder was a little too sore to wear the equipment, so they sent me out again. I finally ended up in a hospital and stayed five days. They couldn't find anything wrong but figured it was likely a muscle, which was still a little sore. At present I'm at a British Convalescent Depot, but expect to leave in a few days.

"We are living in tents and most of the boys are English. The rest are a mixture of Canadians and other nationalities. The English boys are easy to get along with, and we have a couple of them in our tent. We go on parade at 8 in the morning till 10.30, then we are through for the day. We are not allowed out till 5 at night and we have to be back at camp by 10 o'clock.

"The war news seems good these days. It didn't take the armies long to get into Germany. They are doing a great job and I can't understand why they won't give up now. The fighting here is sure tough. The Jerries are putting up a battle all the way."

Comforts Parents

Not only do chaplains at the front strive to bring comfort to the men who are fighting this war, but they remember their people at home, and the busy padre, **H-Major S. B. East,** of the hard fighting 48th Highlanders, found time to write a reassuring letter to Mr. and Mrs. James W. Ketchen of Havelock, whose son, **Dvr. D. A. Ketchen,** is serving with that unit in Italy.

"By the light of a flickering candle in one of the few remaining rooms of a demolished Italian manor house, I write this letter as your son sits near me in this, our Regimental Aid Post. We have had a long talk together about home and loved ones, and the things that men talk about as they face the grim realities of a life and death struggle.

"Dvr. Ketchen is doing excellent work. Although none too robust looking, he has that mental and spiritual sturdiness which is enabling him to endure with a strong heart the worst we have had to face yet. He will not be in the line for a few days since his officer, Capt. R. Murdock, is in charge of the Rear Echelon, at present. This officer speaks exceedingly well of your boy and you can be proud of him.

"As Padre of the Highlanders, I consider it an honor to know him. All this I write in the hope that this letter, will, in a small way, lessen the thousands of miles which separate you from your boy."

Keeps 'Em Flying

Even under stress, the R.C.A.F. manages to keep its planes in the air, even when they have to try something a little out of the ordinar. The following item about W.O. William Harle, son of Mr. and Mrs. R. B. Harle, 336 Rubidge street, appeared in the R.C.A.F. paper "Wings Abroad" recently.

"An emergency modification to the propeller of the Typhoon flown by W.O. William Harle, was necessary when the tips were bent while taking off. There were no spares, so the mechanics cut off 7 inches at the end of each blade.

"It flies just as well as it ever did," W. O. Harle said on his return from an operational flight."

Brighton Ships Milkweed Crop

Four thousand bags of milkweed pods have been loaded at Brighton, the first time Ontario has ever heard of and promoted a harvesting of this weed. A Northumberland comment that October was wonderful for work with "excellent progress in the gathering of apples, cabbages and root crops" is a dominant note in the weekly report of the Ontario Department of Agriculture.

Hundreds of wells are dry in Carleton county and in Frontenac "water supplies are getting scarce." Rural eastern Ontario is hoping for more rain before winter takes control.

Most of the dairy cattle are still in pasture in Glengarry where dust is flying behind plows.

A slackening in hog production is observed in Grenville, "labor scarcity rather than feed shortage being given as the reason." Generally, the area of plowing is larger than last year.

Prescott-Russell news is typical: "Pastures are quite green for November; most of the plowing is completed; farmers are having to haul water for live stock in a good many localities."

Stormont says: "Many farmers are drawing water from a considerable distance for their stock. Pullet flocks are laying well but at auction sales hens and pullets are difficult to sell, although eggs are bringing a good price."

1,499 Boxes Cheese Offered At Factory

CAMPBELLFORD, Nov. 7 (ENS) Twenty-eight factories offered a total of 1,499 boxes of white cheese at the final meeting of the Campbellford Cheese board for this season. All were sold for 20 cents. In moving the adjournment of the board until the call of the chairman, A. J. Meyers voiced his appreciation of the splendid manner in which the business had been conducted during the season. This was endorsed by J. Murphy and the other members.

Belmont Council Meets To Authorize Accounts

HAVELOCK, Nov. 7 — (ENS). — The regular meeting of the Belmont and Methuen Council on Saturday was a short session, the main business being the passing of the accounts as follows: Norris Whitney $7.50, Edward Keating $4, E. J. Pollock $4, M. Morrow, Reg. deeds, etc. $3.35, Dr. J. Holdcroft, treatments $8, J. A. Spurway, purchases at tax sale $9.38, H. M. Dignam, refund of tax sale 1943 $17.33, Rae Williams, relief account $12, William Forsythe, relief account $4.44, Arnold Dafoe, relief account $5.80, Irving and Sam Moldaver, refund from tax sale 1943 $5.30, Voucher No. 10, roads $593.14, James Young, balance salary as assessor $75.

It was moved by Councillors Purdy and McNeely that $150 be transferred from 1944 dog tax, to the 1944 road accounts and by Councillors Steenburgh and Purdy that Robert Marshall have the power to look over Con. 3 opposite lots 6, 7 and 8, with power to arrange for brush cutting by adjoining owner.

Council adjourned to meet on December 2.

Obituary

MISS ROSE ELLA FLANNIGAN

COBOURG, Nov. 7.— (ENS).— Well known resident of Cobourg, Miss Rose Ella Flannigan, daughter of the late Mr. and Mrs. Patrick Flannigan, died in Cobourg General Hospital late Sunday night. She had been in declining health for some time and during the past four months was confined to bed. Her brother, Joseph Flannigan, died suddenly last summer. Fifty-seven years of age she kept house for her brother, John, for many years and her funeral will be from her late residence on Albert street to St. Michael's Roman Catholic church on Wednesday morning.

The late Miss Flannigan had been a member of the Sodality of the Blessed Virgin and the Altar Society and also collected for the Propagation of the Faith. Solve survivor is her brother, John.

Report On Hospital

CAMPBELLFORD, Nov. 7 (ENS) At the November meeting of the Seymour Township Council, with Reeve Rowe presiding and all members present, the council approved the purchase of a wreath from the Canadian Legion for Remembrance Day. Councillor Duncan gave a report on the Campbellford Hospital. The pay sheet was passed and the council adjourned until Monday December 4.

Sports Day By Day

(Continued from Page 6)

of 327 in the Y.M.C.A. Men's Bowling League last night....Tony Golab, football star is serving with the R.C.A.F. in Cairo....Mexican Joey Peralta got the unanimous decision in his bout with Dave Castilloux in Toronto last night, his second straight win over the Montrealer. Castilloux made it easier for the Mexican by injuring his hand early in the fight.

ROOM AND BOARD —By Gene Ahern

SALLY'S SALLIES

Registered U. S. Patent Office

"Pardon me, Mr. Blatz, but what did you say between 'Dear Sir' and 'Yours truly'?"

BARCLAY ON BRIDGE

BID OVER A REDOUBLE

DOES IT show some strength? Or does it show weakness? Your partner's bid after you have doubled and the intervening opponent redoubled may have either of those extremely different connotations, and it is important to know which your side is observing. Some contend that, the redouble having relieved you of any obligation to keep it open for your partner, you should pass unless you have a bit of strength. Others reason that you should disclose your suit length at once with a hand which is worthless in high cards. Plenty of misunderstandings come on this point.

North: ♠Q 10 3 ♥A Q 2 ♦A Q 10 4 ♣A 8 3

West: ♠A 7 ♥6 4 ♦K 7 6 3 ♣Q J 10 9 4

East: ♠9 6 5 2 ♥J 10 9 8 ♦9 8 5 ♣7 5

South: ♠K J 8 4 ♥K 7 5 3 ♦J 2 ♣K 6 2

(Dealer: East. Neither side vulnerable.)

East	South	West	North
Pass	Pass	1♣	Dbl
Rdbl	1♠	Pass	2♠

And all passed. What a tragedy for North and South. An unbid small slam was made. West led his club Q to the K, the spade A was played on the 4, and the club 10 came back to the A. Followed the spade Q and 10 to the K, the diamond J not covered by the K, the spade J, the heart A, Q and then the K. As that heart was played, West was holding his K and two other diamonds and the club J. He was squeezed between the dummy's club 8 and the diamonds. He discarded a diamond. So the declarer finessed the Q, dropped the K with the A and scored the 10 for the final trick.

East got away with an almost foolhardy psychic redouble solely because he caused North and South to misunderstand each other. South thought his bid over the redouble indicated some strength, and felt that if North could lift it to only 2-Spades, North had a pretty weak doubling hand. North, however, thought South's bid over the redouble showed weakness, so that he had to go gingerly and barely raise. If North had thought it showed strength, he would have jumped to 4-Spades. If South had thought North took it to indicate weakness, and could raise anyway, South would have jumped. But the slam would have been hard to reach, after the psychic. Notice what would have happened if the redouble of 1-Club had been left in by all concerned.

* * *

Tomorrow's Problem

North: ♠J 9 6 5 3 ♥Q 10 8 4 2 ♥10 9 7 ♣None

West: ♠A 8 4 ♥9 7 ♦8 3 ♣A J 10 6 3 2

East: ♠10 2 ♥A K J 3 ♦A K 4 2 ♣K 9 5

South: ♠K Q 7 ♥6 5 ♦Q J 6 5 ♣Q 8 7 4

(Dealer: South. East-West vulnerable.)

If North launches the bidding of this deal with a psychic 1-Spade effort to mislead his strong opponents, how should the affront be shown up?

DAILY CROSSWORD

ACROSS
1. Enclosure for chickens
5. Give over
9. Talk (archaic)
10. Flower
12. Close to (poet.)
13. Stimulate
14. Clubs
16. Seasoning
17. Turf
18. Malt-kiln
20. Erbium (sym.)
21. Carousal
22. Employ
23. Tempest
26. A stroke (billiards)
28. Noah's ship
29. Trees
31. Personal pronoun
32. Woody perennial
33. Greek letter
36. Part of a window
38. Moral principles
40. Make amends for
42. Repulse
43. Not ever
44. Goddess of peace
45. Fruit of the palm
46. Signal system

DOWN
1. Division of a long poem
2. Mountain nymph
3. Patron St. of Norway
4. Actor
5. Mountain pass
6. To live
7. Divine being (Hind.)
8. Without eyes
9. Go by
11. Entrance
15. Droop in the middle
19. In balance
21. Co-ordinating conjunction
22. Obj. case of "we"
23. Chinese skiff
24. Cared for medically
25. To approve
27. Roman pound
30. Sheltered side
32. Doctrine
33. Conveyed by pipes
34. Setting
35. Little island
37. New star
39. Person of valor
41. Before

Yesterday's Answer

TERRY AND THE PIRATES —By Milton Caniff

LI'L ABNER —By Al Capp

HENRY —By Carl Anderson

DONALD DUCK —By Walt Disney

BLONDIE —By Chic Young

MUGGS AND SKEETER —By Wally Bishop

BRICK BRADFORD —By William Ritt and Clarence Gray

TILLIE THE TOILER —By Russ Westover

Canadians Are United Nation United By Canadian Creed Public Accountants Are Told

MONTREAL, Nov. 7—(Special to The Examiner) — Canadians from all parts of the Dominion have so many valuations in common that we are one people, and what may appear as not harmony to superficial observers, is actually a melody, the song of a free people living and working in unity, declared Chester S. Walters, Deputy Provincial Treasurer and Controller of Finances for the Province of Ontario, who addressed the annual dinner of the Corporation of Public Accountants of the Province of Quebec, meeting here on Monday. Mr. Walters chose as his topic, "Canada, Incorporated, But Not Limited".

He said, "Too Many Canadians spend too much time emphasizing our differences of race, culture, religion and language. We are a united nation. We are united by a Canadian creed; we live by it, and we will die for it".

Obedience To Creed

Mr. Walters told the meeting we are united because we are alike,— though differing as brothers and sisters will,—and we have proved in the past that at every time of crisis, the best that is in us asserts itself, in obedience to our Canadian creed. This creed, he said, embodies the idea of the essential dignity of man made in the image of his Creator; of man's fundamental equality and perfectibility, regardless of color, creed, or race; of the indisputable fact that power comes from the people, and only from their voluntary consent; that right alone makes might; that the law of the land is, of all human institutions, the most sacred, not thrust upon us by tyrants, but springing within us as the foundation of all our liberties, civil and religious, and the inward witness to our moral and spiritual growth and advancement; that man's right to freedom, justice and equality of opportunity are natural and absolute.

To the mind of every Canadian, he said, this creed symbolizes the real meaning of our age-old struggles for a more abundant and better life. It is, he asserted, we, the people of Canada, at our very highest.

Mr. Walters said that although Canada is still a comparatively young nation, in many respects, she already outranks all but a few of the leading nations of the globe. Being the third largest country in the world, he said, we have the soil, climate, geographical position, great waterways, railways, highways, and airways, the natural resources, and the men and women, to make us strong and self-reliant. We must, he said, bend every effort to the speedy winning of the war, to bring back our fighting men and women soon. Lauding the men and women of the armed forces for their heroic part in the struggle to preserve civilization, and the men and women of the home front, for their splendid work in backing the armed forces, he urged they receive the praise they so richly deserve.

Co-operate In Peace

"Let us continue to co-operate in peace as we have in war", he said. Let us drive out defeatism and selfisness and greed and special privileges and intolerance. Let us work, and work hard, all of us, to the end that Canada can fulfill her great destiny and become a nation of the happiest, noblest people on earth"

A colorful review of some of Canada's history was a feature of Mr. Walters' address. At the beginning of his talk, he urged that he thought of as only a Certified Public Accountant, despite the fact he has been described as one of Ontario's senior civil servants.

Right Point of View

"I am an ordinary citizen . . . just a plain common man", he said. "In an approach to any practical question I have learned from experience to stick as closely as possible to the common man's point of view, to follow his ideas and solutions of the every-day problems that crop up in this changing world. Wisdom is not to be found solely in the halls of learning, nor in the counting houses, nor even amongst the ranks of Certified Public Accountants. As we learn from Holy Writ: 'Great men are not always wise'. Moreoften, wisdom is the guide, companion, and handmaiden of the humble, the plain man, the man on the street. He lives in a real world, is ambitious for himself and family, and is always planning and working for a better and brighter world for his children, and his children's children."

"My earliest recollection of Canadian history has to do with poetry; in the well-remembered lines of Thomas D'Arcy McGee's poem, "Jacques Cartier", we read and memorized the story of the hardy navigator's first voyage to Canada. As our own childhood glimpses of Canadian history had to do with the seaport town of St. Malo, so our children and grandchildren thrill with pride today at the thought of Canadian troops fighting the Germans near . . . that and other ports from which came the first pioneer stock of Canada."

Mr. Walters said, Cartier left St. Malo in May 1534; three hundred and thirty-three years later, the "British North America Act, 1867" became law, uniting the provinces of New Brunswick, Nova Scotia, Ontario and Quebec, and by it, the four provinces with a population of three and one-half million, were incorporated as the Dominion of Canada. In the time that elapsed since Cartier first set foot on the shores of Canada, and 1867, when the country blossomed into a full-grown Dominion, Cartier's Old world, and the new world had both been made over. The people of the new world in the part known as Canada, had developed a civilization never dreamed of by the simple people of St. Malo. Cartier, LaSalle, Laval, Champlain, Brebeuf, Joliette, Marquette, and a host of other patriots and martyrs, whose names are linked with the glories of New France, have passed from the scene, leaving an heritage of which all Canadians are justly proud.

In Canada, he said, the sons of these two great races have become welded into one people. Like the joining of the Ottawa and Upper St. Lawrence rivers, so may our streams of destiny be joined in a union that will lead to international brotherhood and lasting world peace.

After the first two prime ministers, John A. Macdonald and Alexander MacKenzie, both Scotsmen, had started the young nation on her way, the people began to look more to their native sons for leadership. The first choice of Canadian-born men, was Hon. Sir John J. C. Abbott and quite naturally, he was born in Quebec, the old mother province. Of eleven prime ministers in Canada since Confederation, two were born in Scotland, one in England, two in Quebec, one of them the illustrious Laurier; three in Nova Scotia, one in New Brunswick, and two in Ontario. Our present prime minister was born in Berlin, now Kitchener, Ontario. Since 1921, except for the periods, June 1926 to September 1926, when Rt. Hon Arthur Meighen was again prime minister, and 1930 to 1935 when Rt. Hon. Richard B. Bennett, now Lord Bennett, served as first minister, the Rt. Hon. William Lyon Mackenzie King has filled the position as head of our young nation.

Entering Confederation

Three years after confederation, that is, 1870, Manitoba joined the Dominion; British Columbia joined in 1871, Prince Edward Island in 1873, and Alberta and Saskatchewan in 1905. Alberta has had eight premiers, five born in Ontario; the first one was Ontario-born Hon. Alexander Rutherford; the last Alberta premier but one, was Hon. William Aberhart, born in Ontario, who died in office May 1943; British Columbia had for its first premier Hon. J. F. McCreight, in 1905, Irish-born, as is the present premier, Hon. John Hart. Four of the B.C. premiers were Ontario men. Manitoba had its first premier, English-born Hon. A. Boyd, who took office in 1870. Two premiers of Manitoba were born in Quebec and the last five premiers, namely Hon. Hugh John Macdonald, son of Sir John A. Macdonald, Hon. Sir R. P. Roblin, Hon. T. C. Norris, Hon. John Bracken, and Hon. Stuart S. Garson, were all native sons of Ontario. The first premier of Saskatchewan Ontario-born Hon. Walter Scott, took office in 1905. Three other Ontario men were premiers of that province. Ontario has had fourteen premiers, all of whom were native sons.

"Of these fourteen," Mr. Walters said, "it has been my good fortune to have known personally and fairly intimately, eight, and my privilege to have served under four. They have all played their parts worthily as head of the Government of the grand old keystone province of Ontario."

He said, "I have been moved to tell you of the contribution that people of Ontario have made to the building up of our Western provinces, because I read and hear, with sorrow, stories which grow with constant repetition that the Province of Ontario is regarded by the West as 'self-centred and purse-proud.' I hope the people of the West do not so regard the people of the old Province of Ontario, whose sons and daughters have torn up their roots from their native provinces, and established themselves in new fields in Western Canada. I should like to refer briefly to two or three matters that have to do with co-operation between Ontario and with other provinces, and with the Dominion."

Mr. Walters then read the clause in the Succession Duty Act of Ontario that provides that no duty shall be levied on any property passing on the death of the deceased to any religious, charitable, or educational organization for the same purposes, carried out in any provinces except Ontario, which allows the same exemptions for exactly the same transaction. He said the province of Quebec has enacted similar legislation and the result is that if a person living in Quebec wishes to make a gift or to bequeath a sum to some organization as explained, in Ontario, the gift or bequest will not be subject to the Succession Duty Act of Quebec province. It works both ways, he explained, and termed it "fine co-operation" between the provinces. Ontario made the advances, was met half-way by Quebec, and the credit for the cooperation belongs in equal proportions to the two provinces.

DAVIS-THOMPSON COMPANY
Established 1858
433 GEORGE ST. PHONE 4724
Insurance and General Agency
All Branches of Insurance Represented

OLD DESKS REMOVED—In a number of rooms of the Peterborough Public Schools the old desks are being removed and tables and chairs are taking their place. The new system is liked by both the teachers and the pupils and make new sense of freedom and friendliness has invaded the rooms. Pictures above were taken at the Queen Alexandra School where grades one and eight have been completely changed over. At (Top Left) the little tots of grade one enjoy a tea party during a play period; (Top Right) grade eight boys and girls are busy at study; (Lower Left) is a picture of grade one class room, while (Lower Right) a group of grade eight girls work on a social studies' project. (Parks' Studio Photos)

Tables And Chairs Are Replacing School Desks

By DON McGIBBON

When E. H. McKone, principal of the Peterborough Normal School, visited Queen Alexandra School recently, and asked Grade 8 students if they would like to return to the usual individual desks, rather than the new tables and chairs scheme, a uniform and emphatic "No" went up from the children, symbolizing to a great extent the manner in which parents, teachers and educational officials look upon this latest strike toward a better and more modern schoolroom in Peterborough's Public Schools.

There is nothing complicated about the new furniture, used in certain classrooms in May's, Confederation, Parkhill, Central, Queen Alexandra and King Edward Schools. Simple in construction, style and arrangement in the rooms and built in the Board of Education's workshop, these new tables have innumerable accomplishments chalked up in the record books, since they were initiated into the city schools.

Convert More Rooms.

Plans are being made now to convert many more classrooms from the individual desks, into tables and chairs. At the present time, there is oneclassroom in May's and Confederation Schools, two at Parkhill and Queen Alexandra Schools, using the new furniture. In Queen Alexandra, there has been a complete change in Grade 8 and Grade 1 classes, and the partial changes in the Grade 8 classes of Central and King Edward Schools.

Work in Groups.

One of the prime acomplishments of this furniture has been helping to train Public School pupils to work in groups, independently. A child with an inferiority complex, termed by psychologists an introvert, has always posed a problem to both teachers and other pupils. With tables and chairs, at which children sit together, do group work and learn to know each other better, introverts have little opportunity to draw into a [illegible] built around themselves, and u[illegible] it has been found that this c[illegible]ex clears up in a little time.

As everyone who has attended Public School at some time knows, the desks in use are clamped to the floor, set in lines up and down the room, and have little space for the books and accessories. A complete reversal of these conditions has been made now, and the problem of adapting the furniture to the type of work done has at last been conquered. Tables and chairs are not fastened to the floor, and if one arrangement for social studies proves not suitable for, say, mathematics, then the complete layout of new desks can be quickly and easily rearranged. Large surface space permits big maps to be unfolded and spread on the desk; the work in painting and modelling is facilitated, and children doing geography posters, or naming places on cardboard maps, find their work much easier if they can see the whole map at the same time. In connection with the actual school work of the pupil, teachers are finding new advantages to the tables almost daily, and according to the children their own work is becoming better, too.

School More Popular

But behind all the praises of the practical advantages of tables and chairs is another reason why they are favored, a more important basic reason, which schools for years have sought to induce in classrooms.

Working in groups, spending the day together with fellow-pupils, makes the school not a place to be shunned, but a popular rendezvous with both education and friendship. Tables and chairs have made classes more homelike to pupils.

K. S. Wightman, Inspector of Public Schools, revealed recently that the use of the desks has made a difference in the number of students who practice truancy. The fact is, he said, children in general seem to like to come to school where these desks are, better than they did formerly.

He said they work better in groups, and with a more homelike atmosphere in the proverbially-staid schoolroom the average pupil responds to the work and responsibilities much more readily than otherwise.

Mr. Wightman said: "We are getting away from the plan of every student looking at the teacher and the back of the head of the child in front; with individual desks the tendency was for the teacher to give and the pupil to receive. Now, however, self-activity is the keynote.

"With these tables and chairs we have an opportunity of getting at the introverts, helping them now so that they will not become mental problems in later years. We are trying to develop group work among senior pupils, and these desks lend themselves excellently to that purpose."

In the junior grades, smaller replicas of the desks are now in use in some cases, and for the younger children more space for play periods is made by having these non-fixed desks. Mr. Wightman said that junior grades are being changed over to tables and chairs as fast as possible, because a partial change is not advisable in younger children's rooms. With the seniors, however, furniture can be changed to an advantage at a gradual pace.

Amity the Rule.

Bringing children into groups to work together might prompt one to ask if the children get into more quarrels and squabbles that way, but according to Miss Helen Staples who teaches a Grade 1 class at the Queen Alexandra School, so far amity has been the rule and not the exception.

"They feel much more at home here now," she said, "and although you might expect temperaments to clash occasionally, it just doesn't happen.'

Miss Staples explained that with the desks in her room, much more space is allowed for group games and play periods for the youngsters' Tables and chairs can be moved about with ease, and when it becomes advisable to change the seating plan, that solves the problem.

For the senior grade, there is a great deal more space in their tables for books, just another on the growing list of benefits afforded by the tables.

What do the parents think about this arrangement? From all signs, everyone is perfectly satisfied and no complaints have been registered, and incidentally, none are expected. Parents in general have shown themselves to be well pleased with the new set-up, and as for the children, well, they don't want to go back to the old-style desks for anything.

It might be imagined that the timeless schoolroom habit of talking would be substantially increased with a grouping together of the pupils. J. E. R. Munro, principal of Queen Alexandra School, said that in his Grade 8 class, when lessons are not being taught, no objection is raised to a little talking, if the pupils proceed with their work. Mr. Munro observed that the children in general are enjoying their new, comparative freedom in a quiet manner, and have shown their respect for others in many ways during school periods.

But this is undoubtedly the $64 question. With children sitting close to each other around tables, how is "peeking" going to be prevented at examination time?

Mr. Wightman thinks there will be very little peeking, even under the circumstances.

"Of course, we're liable to find the odd child untrustworthy during an examination, but with the flexibility of the desks it will be simple matter to separate his table from the others," he said. Also a new class to the tables and chairs, accustomed to the rigidity of individual desks, might be tempted to peek. The chances are, however, that these pupils will become used to the new desks speedily, and the peeking urge will be abandoned.

Mr. Wightman said that so far no actual disadvantages have been found with the new desks. The major disadvantage is with the schoolroom itself, he said, being too small to make use of the full advantages of the desks.

"If we were able to build the schools over again," he said, "we would certainly make the rooms larger."

With the coming of tables and chairs to Peterborough's Public Schools a new sense of freedom and friendliness has invaded the classroom. It might well be that with the success of the table and chair already established, not only here but in other centres as well, the individual desk for young children, with its regimented atmosphere, is on its way to exit. In the minds of many people, including both parents, students and educational men, a pleasant and progressive coup de grace is in the offing for them.

Warns Of V.D.

TORONTO, Nov. 7.—(CP).—Lt.-Col. D. H. Williams, chief venereal disease control officer for the Canadian Army and Pensions Department, yesterday warned a joint meeting of the Canadian Public Health and Ontario Health Officers' Associations that an epidemic of venereal disease will sweep across Canada at the close of the war.

DAYS OF HUNGER OVER—An old Italian farmer joyfully shows children one of the sacks of wheat that have been shipped to Italy by the Allied government and distributed to farmers and bakers throughout the liberated country to help feed the starving populace. The farmers are planting the wheat for new crops, and the bakers are producing bread.

Japs Murdered

LIMA, Peru, Nov. 7—(AP)—Police today continued to search for clues in the slayings of seven Japanese here early Friday. The victims—members of two families—were killed by hammer-like blows on the head while sleeping.

Allies Expected To Speed War This Winter

OTTAWA, Nov. 7 — (CP) — The winter war in Europe is expected to see Allied operations on a scale as great as those of the summer and consequently little decline in casualties may be expected, Ottawa observers said today.

Discussing the continued need of army reinforcements, they said the Allies were pressing for a swift conclusion of the war and there was no tendency to be content with "digging in" for the winter.

Defence Minister McNaughton, speaking at Arnprior, Ont., yesterday, made clear the need of continued pressure on the enemy, when he said that the Germans must not be allowed time to organize his forces underground for sabotage and murder, to complete "new weapons and devices of vast power to use against us."

It seems possible, however, that after Canadian military operations on the Schelde are completed the troops will be withdrawn for a rest and reorganization. Another factor to be considered is winter weather conditions which in the past have had a tendency to bog down operations and this has reflected in light casualty lists.

Government officials would give no figures of Canadian reinforcements overseas for security reasons, but estimates have ranged from 60,000 upwards.

At home there are some 70,000 men in the home defence army who have not volunteered for overseas service. It has been estimated from 10,000 to 35,000 are fit for overseas.

Warsaw WMS Holds Thankoffering Service

WARSAW, Nov. 7—(ENS)—The Women's Missionary Society of the United Church held their annual thankoffering service in the church on Sunday evening.

The Mission Band children's choir provided two anthems for the occasion.

The speaker, Mrs. R. Hanscom of Peterborough, was interesting. Using the story of the Good Samaritan, she spoke on the different kinds of giving. Of especial interest was the screen which she used to illustrate her story by cut-outs being placed thereon.

Marmora News

Week-end guests included: Private William Wright of Camp Borden with his parents, Mr. and Mrs. Bruce Wright;

Sgt. William Lorne McBain of Madoc, a former employee of the Deloro Smelting and Refining Company Limited, graduated as a wireless air gunner from No. 4, Wireless School, Guelph, on Friday.

Mr. and Mrs. E. Shannon, Mrs. M. O'Connor and Mrs. J. A. Shannon attended the Le Comte-Kennedy wedding in Kingston on Saturday.

Wren Joan Shannon who has been stationed at Toronto has been posted to Newfoundland.

Baby Poisoned

HAMILTON, Nov. 7.— (CP).— Marion Beale, 22 - months - old daughter of Gnr. A. G. Beale of Hamilton, died yesterday after swallowing some pills believed to have contained strychnine. An investigation is continuing.

A Cripple Serves

PHILADELPHIA, Nov. 7—(AP). — Mrs. Francklyn Paris, confined by paralysis to a nursing home bed for nine years, has two appointments tomorrow. She will be driven to a polling place, where she will vote, and then to a Red Cross station where she will donate blood in honor of two nephews in the armed services.

Telephones
Examiner 4641
CHEX 4641
Nights after 6 p.m., Sundays, Holidays
Examiner 4641
CHEX 4642

Evening Peterborough Examiner

NIGHT FINAL

VOL. XC, No. 265 WEATHER Cloudy; mild; showers. PETERBOROUGH, WEDNESDAY, NOVEMBER 8, 1944 ★★ PRICE FOUR CENTS

ROOSEVELT ELECTED FOR 4TH TERM

Little Change In Siege Of Budapest

Torrential Rains Slow Russians Attacking City

LONDON, Nov. 8 (CP) — The promise of explosive action hung today over the long eastern front, where for the past two days Moscow has announced there have been no essential changes.

Torrential rains hindered Red Army troops jabbing at the outskirts of Budapest. The Russians were moving infantrymen into the front lines beside their tanks, while Soviet artillery plumped shells into the city.

Berlin said the Russians were preparing for a new large-scale attack toward Tarnow in southwest Poland from the Soviet bridgehead on the west side of the Vistula river. The Nazis declared the Russians have been withdrawing mechanized formations from the East Beskids area of the Polish-Czechoslovakia border to reinforce assault divisions and "the early beginning of a big battle is assumed."

Ultimate aim of an offensive in this direction would be a penetration of German Silesia.

Soviet troops in northeastern Hungary have pushed to two new bridgeheads across the Tisza river 75 and 125 miles north of Budapest, the Germans admitted.

A supplement to the broadcast Soviet communique said a reconnaissance in force was carried out in East Prussia and Eastern Czechoslovakia.

The Budapest radio said Russian troops were repulsed in an attempted landing on 30-mile-long Csepel Island in the Danube river, but admitted a landing was effected on a nearby smaller island. Csepel Island reaches into Budapest's precincts.

LT.-GEN. K. STUART

Lt.-Gen. Stuart On Leave About To Retire

OTTAWA, Nov. 8.—(CP). —Lt.-Gen. Kenneth Stuart, 49, Ottawa, Chief of Staff at the Canadian Military Headquarters, London, hat gone on leave pending retirement, Defence Minister McNaughton announced to-day.

The brief announcement contained no reference to a successor, but said that Maj.-Gen. Price J. Montague, General Officer in Charge of Administration at C.M.H.Q., London, would continue to hold his present post.

There had been reports that both Gen. Stuart and Gen. Montague had either resigned or would be retired. These reports arose after Gen. McNaughton succeeded Col. J. L. Ralston as Defence Minister after a cabinet crisis over the reinforcement question.

Col. Ralston's resignation came after a tour of the battlefronts during which he is believed to have gathered information for his argument before the cabinet on the need for conscripting home defence troops for overseas service.

Gen. Stuart accompanied Col. Ralston back to Canada and it was understood his trip was for the purpose of supporting Col. Ralston's views if his advice was sought.

Gen. Stuart at present is visiting Montreal on personal business and when approached yesterday on the subject of his possible retirement he said he had nothing to say "at the moment."

Gen. Stuart, tall, grey-haired and ruddy, took over C.M.H.Q. last December 27 when Gen. McNaughton left his field command through ill-health. Gen. Stuart, former Chief of Staff, willed in as temporary Army Commander until he was relieved by Lt.-Gen. H. D. G. Crerar, obtaining field experience as a Corps Commander in the Mediterranean.

It was to Gen. Montague that Gen. McNaughton wrote a letter December 7, 1943, signalling his retirement from active service. He referred to the fact he had not the strength left to look after the Army properly and added:

"I must and will accept the situation with the best grace I can muster."

Allies Gain One Mile Near Nancy

Heavy Panzer Units In Battle Beyond Aachen City

LONDON, Nov. 8 (CP) — United States 3rd Army troops charged in a dawn offensive today at points along a 25-mile front between Metz and Nancy, seized four lightly-contested villages and scored advances up to a mile.

To the north, infantry of the 1st Army still battled strongly-reinforced Germans in the town of Vossenack, 13 miles southeast of Aachen. Bloody and yet inconclusive fighting continued throughout the Hurtgen forest area. Two enemy counter-attacks near Schmidt were broken.

The 3rd Army "substantially improved" its line between Nancy and Metz, a front dispatch said. Midway between the two French cities, the Americans crossed the Seille river. Resistance ranged from light to moderate.

In Holland, the Germans retreating to the north bank of the Maas river had wrecked every river bridge between the Sea and Hedel, north or 'S Hertogenbosch, a field dispatch said.

In southwestern Holland Polish forces of the 1st Canadian Army attacked the last remaining German pocket south of the Hollandsche Diep-Maas river line, at the southetrn entrance to the Moerdike bridges.

Farther west British forces were completing a mop-up job on flooded Walcheren Island, attacking an enemy pocket northwest of Domburg where fighting still continued for the only German artillery position left on the Island.

The encounters southeast of Aachen — in which the Germans used heavy panzer units — were described by William Smith White, Associated Press war correspondent at the front, as greater in scope than the battle for Aachen itself.

In Vossenack, once seized by the Americans and then retaken by the enemy in a swift counter-thrust, a bitter hand-to-hand struggle raged through the centre of the town, and American artillery and fighter-bombers blasted at the enemy forces entrenched in every house in the northern half of the battered strongpoint.

The fight to clear up the French ports where isolated Nazi garrisons are holding out continued. Rocket-firing fighters destroyed two mili-

ALLIES GAIN

(Continued on Page 2, Column 4)

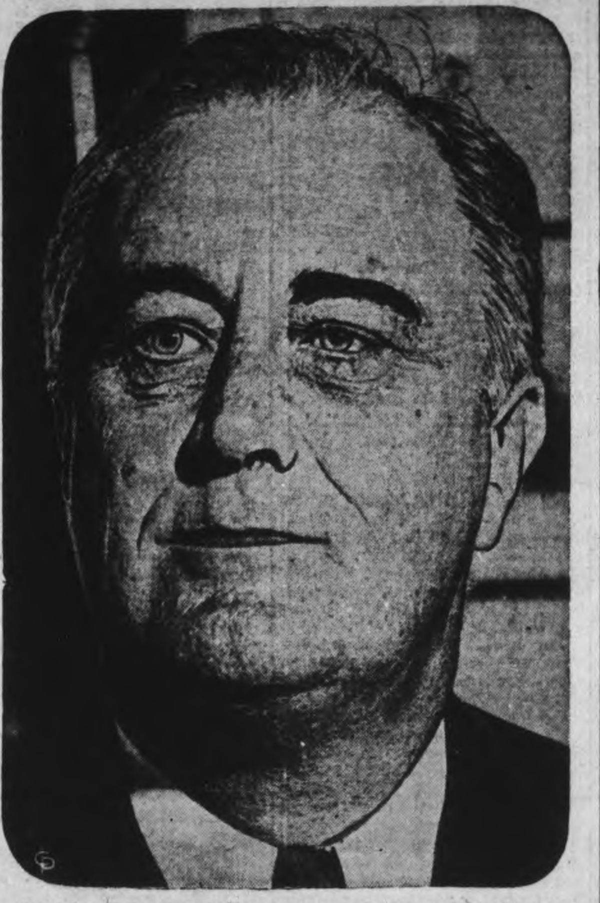

IN FOR FOURTH TERM—Franklin D. Roosevelt, shattering all United States precedents, has been returned to office for a fourth term. The President led in 31 out of 48 states. The soldier vote from 11 states has not been counted, and is expected to swell the President's lead.

Electoral College Vote of 451 Against 80 for Thos. Dewey

Democrats Clinch Majority In Senate, Congress

WASHINGTON, Nov. 8 (CP) — Democrats today clinched a majority of the treaty-ratifying Senate and took stronger control of the House of Representatives as well as returns continued to roll in from Tuesday's Congressional elections. The 79th Congress will convene Jan. 3 predominantly Democratic.

Presidential intimates in the Senate will be enabled to route important international commitments, perhaps even the final peace treaty ending the Second Great War, through the legislative machinery. The United States constitution requires that a two-thirds majority of the Senate approve all treaties made with other countries.

Long before dawn the Democratic party clinched a mathematical Senate majority. Not since President Roosevelt carried the party into power in 1932 have the Democrats lost control of the Senate but successive elections sharply reduced their majority and the Republicans this year, for the first time in 12 years, had a chance of getting a slim majority. Of the 35 seats at stake yesterday Democrats took 15, Republicans 7, with 13 to come.

A fresh charge of Democratic power gives the administration a stepped-up voltage in the House where before they ruled by virtue of a bare majority. Early today Democrats had won 16 House seats heretofore held by Republicans and at that time had been elected to 182 seats in the 435-seat chamber. The Republicans had 99 seats with one each going to Progressive and American labor candidates.

The standing of the present (78th) Congress, members of which are elected for two-year terms unlike the Senate where one-third of the membership is elected biennially with members elected to six-year terms, is: Democrats 214; Republicans 212; Progressives 2; American Labor 1; Farmer Labor 1; Vacant 5.

Fish Thrown Out

The first Senate turnover toppled John A. Danaher, Connecticut Republican whom vice-president-elect Harry S. Truman had termed an "Isolationist.' But the Republicans had gained a seat in Iowa where Republican Governor Bourke B. Hickenlooper defeated Senator Guy Gillette, who was seeking re-election.

In the House, Hamilton Fish, Republican who long represented Franklin D. Roosevelt's New York home district but not his international policies, fell at last after 24 years in Congress. Throughout the

DEMOCRATS CLINCH

(Continued on Page 2, Column 3)

Drugs Being Stolen

WINNIPEG, Nov. 8—(CP). —Dr. Harvey Agnew of Toronto, secretary of the Canadian Hospital Council, said here yesterday that narcotic robberies from hospitals and doctors' offices in Canada were reaching "alarming" proportions. He was addressing the annual convention of the Manitoba Hospital Association.

Reorganization Of Canadian Army Expected

LONDON, Nov. 8 — (CP. Cable). — The possibility that the 1st Canadian Corps in Italy may be brought back to fight as part of the 1st Canadian Army in Holland was reported today in a dispatch from Toronto published by the Daily Telegraph.

The dispatch added the resignation of Lt.-Gen. Stuart "is described as the first step in reorganization of the Canadian Army by which it is expected Gen. McNaughton, will seek to reunite the Canadian forces in Italy with those in Holland, assuming that Gen. Eisenhower and Field Marshal Montgomery will approve such a plan."

The resignation of Maj.-Gen. P. J. Montague, general officer in charge of administration at C.M.-H.Q., as well as of Gen. Stuart, is expected, said the Telegraph, one of three London morning papers to publish half-column reports from Canadian correspondents about the current controversy. (The subsequent Ottawa announcement said Gen. Montague would continue to hold his present post).

Position Untenable.

"Gen. Stuart's position is regarded as untenable in Ottawa military circles since his reports provided much of the foundation on which Col. Ralston (former Canadian Defence Minister who resigned last week) based his case for sending conscript troops overseas," the Telegraph said.

"More significant it is said Gen. Stuart was the Chief of the General Staff who sided with Col. Ralston when the decision was taken to break up the Canadian army and send a division and later a corps into action with the 8th Army in Sicily.

REORGANIZATION

(Continued on Page 2, Column 3)

Michigan And Ohio Go To Roosevelt New Jersey To Dewey

By C. R. BLACKBURN
Canadian Press Staff Writer

NEW YORK, Nov. 8—(CP).—Seesaw swings in three key states today kept in doubt the actual size of President Roosevelt's fourth-term victory but it was clear that he was armed with a fresh mandate from the American people to continue the leadership he has given them during the last 12 years.

Governor Dewey, his Republican opponent, inched into a lead in New Jersey, while Mr. Roosevelt threatened to capture Michigan and Ohio for the Democrats.

New Jersey shifted from the Roosevelt column at mid-day, but in a vote total approaching 2,000,000 Mr. Dewey's margin amounted to only 400. Outstanding ballots made the eventual decision uncertain.

Mr. Roosevelt was gaining in both Ohio and Michigan and there was a possibility that if New Jersey switched back and he won a lead in those two states he would run his electoral vote up to 451 against 80 for the Governor of New York who opposed him.

Early in the afternoon the popular vote for President, from 100,414 of the country's 130,810 voting units, showed Mr. Roosevelt with 20,434,190 and Mr. Dewey with 17,994,641.

Hope Vanishes.

The hopes of the 42-year-old New York Governor, who made a spectacular attempt to end the 12-year Roosevelt regime at the White House, crashed under an avalanche of ballots to which his own populous state added its majority.

In 1940 Mr. Roosevelt won 449 electoral college votes to 82 for the late Wendell L. Willkie.

Along with his mandate from the people to continue his leadership of the nation the President seemed certain to have a strong Democratic majority behind him in both Senate and House of Representatives.

Quits At 3.15.

Gov. Dewey admitted his defeat in a radio talk at 3.15 a.m. today. Before a crowd of 300 correspondents and friends in his New York hotel Dewey used the microphone to extend his congratulations and ask Divine blessings upon the President he has tried so hard to defeat.

Gov. Dewey told reporters he used that means of extending congratulations because he assumed the President had long since retired in his Hyde Park home on the Hudson River near here, after telling a serenading crowd of neighbors before midnight that the voting results seemed satisfactory.

But the President was listening to the radio and soon after the Dewey talk he sent the defeated candidate this message: "I thank you for your statement which I have heard over the air a few minutes ago.

Out in Kansas City, Mo., Senator

DEWEY ADMITS

(Continued on Page 2, Column 4)

Canadian Plan Being Discussed

CHICAGO, Nov. 8 — (CP). — Relevant sections of the Canadian Draft Convention on International Civil Aviation have been accepted as a basis of discussion in two of the most important sub-committees of the International Civil Aviation Conference.

These are the sub-committees on an international organization and on air transportation principles. The United States proposals are the basis of discussion in the sub-committee on air navigation principles.

This development is considered a step in the direction of the conference approving an international organization and the regulation of air transport on lines approximating those proposed by Canada.

It is recalled that at the preliminary discussion of the international aviation problem between the United Kingdom and the United States in London last winter the British Government sought to have the Canadian Draft Convention made the basis of discussion at an international conference but the United States considered the Canadian proposals too rigid.

With the return of members of the United States delegation who went to Washington to vote yesterday the conference is expected to plunge more deeply into the technical and political phases of its work.

Market Battle

The sham battle fought at one o'clock today in front of the court house will be repeated for the benefit of hundreds of Peterborough citizens unable to attend the earlier demonstration, this afternoon at five o'clock in market square. More than 130 young, trained soldiers took part in the fight, which was centred around the attempts of an attacking army to capture the court house, and take city officials prisoners.

Smoke bombs, Bren guns, rifles and pistols were all used by the soldiers, in storming the court house, defended by another platoon of soldiers, who fired from windows and points of vantage in the building.

Victory Loan Over Billion

OTTAWA, Nov. 8 (CP)—Canada's Seventh Victory Loan in its third and final week yesterday edged past the $1,000,000,000 mark on the way to an objective of $1,300,000,000, but the day's total was $11,000,000 below the 14th day in the previous campaign.

Yesterday's purchase of $78,826,750 brought the cumulative total for the Seventh Loan to $1,050,281,650.

The drop in yesterday's results was in the large subscription group, many of which were recorded earlier in this campaign that in the Sixth Loan.

On the 14th day of that campaign large buyers signed applications for approximately $57,400,000 while only $88,700,000 came from individual subscribers. In yesterday's total $35,933,150 came from individuals with $39,893,600 from large buyers. Cumulative purchases by individuals now amount to $475,665,550.

As the Loan now stands, 77.8 per cent of the canvassing time has elapsed but only 74.4 per cent of the Sixth Loan total, which was slightly in excess of $1,400,000,000, has so far been raised. The large buyers with $574,616,100 are somewhat below their purchases six months ago, due to the falling off in today's figures. The purchases of individual Canadians are better than 74 per cent of the $643,000,000 which they purchased in the Sixth Loan.

On the total dollar value of purchases, the present Loan is approximately $40,000,000 ahead of the same stage of the Sixth Loan.

Ontario's payroll buying continued favorable, with 903 of 2,000 establishments over quota, compared with 411 last Loan. Ontario municipal benefit funds continued heavy investments including Toronto Police Benefit Fund, $250,000; and Toronto Fire Department Superannuation and Benefit Fund, $175,000.

Canada Expected To Start Drive For Women Recruits

OTTAWA, Nov. 8 —(CP) —Canadian women are expected to play an increasingly greater part in Canada's war effort.

This greater participation probably will result from an intensified drive by the Labor Department for more and more women to take places in war industry and increased calls by the Defence Department for additional C. W. A. C. recruits to release men for overseas duty.

Attention was drawn to the need for more women in the war effort by Defence Minister McNaughton in a speech here Monday night when he issued an appeal for more women to undertake the "vital work" of turning out the shells and ammuntions needed by the troops on the battlefronts.

He stressed that much of the work in the filling and assembly plants, even in the shell-production plants themselves, could best be done by women who handle the delicate gear with "great precision" and have a natural aptitude for such operations.

Gen. McNaughton's appeal underlined efforts by the Labor Department in recent months to get 10,000 new workers—7,000 of them women —for the munitions plants. No figures have been published but it was understood the Labor Department drive was none too successful.

In all, the Labor Depatment is seeking some 173,000 worker, with an immediate need of 57,000 women.

Of Canada's 4,325,000 women of 14 years and over, 1,086,000 were in the armed forces or in industry at June 1. The total in the forces was 36,000 and in industry 1,050,000, including 195,000 working in war plants.

Gen. McNaughton's speech touched on the labor problem from another angle when he told of his plan to return to the army home defence troops now working on essential work projects.

It was understood that the immediate effect of his plan would be to stop the flow of draftees to war jobs, although the number working in those occupations has not been very large.

The process of returning those men to military duties is expected to be gradual.

Senators, Governors Elected

By The Canadian Press

Following is The Canadian Press list by parties of United States Senators elected (x-incumbent):

Democrats

Alabama — x-Lister Hill, unchanged.

Louisiana—x-John H. Overton, unchanged.

South Carolina—Olin D. Johnston, unchanged.

Georgia—x-Walter F. George, unchanged.

Kentucky—x-Alben Barkley, unchanged.

Maryland—x-Millard Tydings, unchanged.

Arizona — x-Carl Hayden, unchanged.

Arkansas—J. W. Fulbright, unchanged.

North Carolina—Clyde R. Hoey, unchanged.

Oklahoma—x-Elmer Thomas, unchanged.

New York—x-Robert F. Wagner, unchanged.

Florida—x-Claude Pepper, unchanged.

Connecticut — Brien McMahon

SENATORS

(Continued on Page 2, Column 5)

WASHINGTON, Nov. 8—(AP).—Democrats captured three of the 26 Republican governorships in a notable election upset and today were threatening the G.O.P. hold on several others.

The turnover extended from Massachusetts in the east to Idaho in the west. It generally followed the Roosevelt tide.

Of the 32 states electing governors this year, Democrats were governors in 12 and Republicans in 20. Governors of the 16 states not electing this year are Democrats 10 Republicans six.

It was apparent that the Democrats had checked if not revised the Republican governatorial trend that started in 1938. As recently as two years ago the Republicans made a net gain of five governorships.

Following is The Canadian Press list of State Governors elected in the United States elections: (Legend: D-Democrat, R-Republican, S-Socialist. P-Prohibition Party. SL-Socialist - Labor, AF-America First, DFL-Democrat-Farmer-Labor. I-Independent, Prog-Progressive, x-Incumbent.

GOVERNORS

(Continued on Page 2, Column 6)

The Weather

Peterborough Temperatures:

Today:
Night low..33 Noon.....38
Yesterday:
Highest....40 Lowest....19
One Year Ago:
Highest....55 Lowest....41
.28 precipitation.

Sun—Rises at 8:03 a.m., Sets 6:01 p.m.

Weather Forecast:

Georgian Bay — Fresh to strong winds; cloudy and comparatively mild to-night and Thursday, with showers.

Lower Lake Region — Fresh winds; mostly cloudy and mild to-night and Thursday, with scattered showers.

Northern Ontario—Cloudy, with occasional rain to-day and part of Thursday; probably part snow in north.

Lake Superior — Strong winds, with occasional arin to-day and part of Thursday; continuing mild.

Hit Oil Plants In Day Raids

LONDON, Nov. 8 —(CP)—R.A.F. Lancasters, with fighter escort, today attacked the German synthetic oil plant at Homburg in the Ruhr, the air ministry announced.

A force of 350 American heavy bombers, guarded by 850 fighters, flew deep into central Germany today and attacked a synthetic oil plant at Merseburg.

After the heaviest bombing siege of the war, with more than 26,000 tons of bombs falling on Germany in three days, bomber crews of the R.A.F. and the 8th U.S. Air Force were given a much-needed rest yesterday and last night.

Italy-based fortresses and Liberators of the U.S. 15th Air Force, however, made heavy attacks on troop concentrations and rail targets in Yugoslavia, Northern Italy and Austria. Despite bad weather British and American fighter-bombers based on the continent also carried out attacks on key railway yards, bridges and gun positions along the western front.

A large railway bridge at Goch, just across the Dutch frontier southeast of Nijmegen, an oil storage tank and railway sheds at Emmerich were smashed by the R.A.F.'s famous rocket-firing Typhoons, which also destroyed two more Nazi-occupied buildings at Dunkerque. United States' light bombers cut a number of rail lines and bridges in the Ruhr.

Meanwhile, the Air Ministry disclosed that R.A.F. Lancasters had again drained the Dortmund-Ems canal, Germany's most important inland waterway, in a spectacular operation last Saturday. The canal was hit at exactly the same point —where it divided into two branches—as was smashed Sept. 23.

German labor crews had just completed the embankment so the canal would hold water again.

Japs Name Four New Top Officers

SAN FRANCISCO, Nov. 8.—(AP).—Four new Japanese Generals and Admirals have been named to take over command of badly battered Nipponese forces in the Philippines in an effort to stop the American invasion, Tokyo radio reported to-day.

Bullet-headed Gen. Tomoyuki Yamashita, one of Japan's most successful field commanders, was named commander-in-chief of land forces in the Archipelago.

Admiral Denshichi Okochi, who led landing parties in "the Shanghai incident of 1937," was appointed to command naval forces in the Philippines area, Vice-Admiral Shigeu Fukutome and Vice-Admiral Takijiro Onishi were named joint commanders of naval air units in the Philippines.

12 Persons Die In Train Wreck

COFAX, Calif., Nov. 8 —(AP)—Twelve persons were killed when the westbound Southern Pacific Challenger was derailed at Lander, three miles west of here, early today, Coroner Francis E. West of Placer county announced.

The coroner did not estimate the number of injured. Previous unconfirmed reports said at least 75 had been hurt.

One of the dead was the engineer of the train, Fred Graham.

Confess Slaying Lord Moyne

Members Of Fighters For Freedom of Israel Body

CAIRO, Nov. 8.—(AP)—British officials announced today that two Jews from Palestine, claiming membership in the Sternist organization, had confessed the assassination of Lord Moyne, British resident commissioner in the Middle East.

The confession was given to two members of the Palestine police who arrived here yesterday, a day after the diplomatic member of the Guiness brewing family had been shot down at his residence, the British spokesman said.

The men were quoted as saying they came to Egypt with the express purpose of killing Lord Moyne. His chauffeur also was killed.

The police also quoted the men as declaring that the policies of the resident minister were prejudicial to Jewish aspirations for a national home in Palestine, and giving that reason for the assassination.

Their names were announced as Mosche Cohen Itzak and Ch. Salzmann.

"We are members of the fighters for freedom of Israel organization and what we have done was done on the instructions of this organization," the prisoners were quoted.

Officials said this organization was the Stern gang, which has been charged with numerous acts of terrorism in Palestine.

Plan Conference Of "Big 3"

Re-election Of President Is Acclaimed In London

LONDON, Nov. 8—(AP).—A new grand-scale conference of the "Big Three" before Christmas was regarded in diplomatic quarters today as an almost certain follow-up to President Roosevelt's re-election.

It was believed highly probable that the conference would be preceded by a meeting in Paris of Mr. Roosevelt, Prime Minister Churchill and Gen. De Gaulle.

London's three evening newspapers all bannerlined President Roosevelt's re-election, and editorials hailed the result.

"Above all," said the London Star editorially, "he now has authority to act, without fear of electoral contradiction, in the setting up of the World Security Council. He can meet Mr. Churchill and Marshal Stalin again backed by a terrific vote of confidence to win the war outright —and the peace."

The Evening Standard said: "The triumvirate whom all the world regards as the supreme architects of victory face future tasks every whit as colossal and inspiring as the grim conduct of the war."

The Evening News, saying that Britain had kept its ifs sealed in an attitude of elaborate impartiality during the campaign, observed:

"It would be hypocritical to pretend that President Roosevelt did not have our friendly if unspoken wishes in the fight."

Japanese Lose 1,000 Planes In Philippines

GEN. MACARTHUR'S HEADQUARTERS, Philippines, Nov. 8 — (AP)—One of the bitterest battles of the Leyte campaign rocked the road to Ormoc today as United States troops and units of four Japanese divisions collided in ridges south of Pinamopoan.

The fight began when probing American advance parties were cut off in a series of Japanese counter-attacks.

The Americans extricated their isolated units after a night of fighting and U.S. long-range artillery—possibly firing over the mountains from the Jero area—harassed the Japanese rear at Ormoc and Valencia, starting fires in warehouses and hitting fuel dumps. They also assaulted enemy traffic in the narrow winding road north from Ormoc to the current front line.

American fighting planes dive-bombed Palompon, on the west coast. This port is the only one from which Japanese units north of Ormoc could hope to escape if they were cut off from Ormoc by the southern prong of the American pincers.

In Eastern Leyte, where large-scale Japanese resistance has been crushed, Americans wiped out remaining enemy pockets in the hills near Patok and Dagami.

Hundreds of carrier planes from the U.S. 3rd Fleet, in two knockout blows at Manila, increased to 1,000 the total Japanese aircraft they have destroyed and to 71 the warships they have helped sink or damage since Gen. Douglas MacArthur invaded the Philippines.

Three City Schools Reach Objective

Three of Peterborough's nine Public Schools have reported over the top in the Victory Loan, they are the Queen Alexandra School in the north end and the two new schools taken into the city's school system September 1, May's and Confederation. Reports from the other schools reveal that several have failed to reach their objective while in others including the Collegiate the canvass is not completed. To date $19,250 has been reported which is 64 per cent of the objective.

Hog Quotations In Peterborough

WEDNESDAY, NOVEMBER 8.

Grade A hogs $16.90 plus transportation.

Sows: $12.00 plus transportation.

Eggs: A large 38c, A medium 36c, A pullet 25c, B grade 29c, C grade 16c.

The Quaker Oats Company quotes Ontario Winter Wheat No. 1 $1.11; No. 2 $1.10; No. 3 $1.08; milling Oats, 56c; buckwheat 65c delivered to the mill.

Soldier Kills Four Buddies Given Life Imprisonment

OTTAWA, Nov. 8 — (CP). — Gnr. Leslie Joseph Doyle, 38, of Kingston, Ont., sentenced to be shot to death when found guilty on a charge of murder by a field court-martial in Italy, has had his sentence commuted to life imprisonment and now is in a Canadian penitentiary, it was learned to-day from Defence Headquarters.

Evidence at the court-martial established that Doyle shot and killed a sergeant of his unit, later killed another sergeant and a gunner and wounded a bombardier so severely that he subsequently died of his wounds. Doyle then attempted to commit suicide by shooting himself through the head, but recovered from the wounds, Headquarters said.

The shooting occurred November 6, 1943, while Doyle's artillery unit was serving near the town of Campobasso.

Had Been Drinking.

Testimony revealed that on the afternoon of the shooting, Doyle had been drinking Italian wine at a farmhouse in the vicinity. He came back to camp about eight o'clock in the evening, sat down at the entrance of an improvised tent before a camp fire and dozed off, his loaded rifle in his hands.

One of the sergeants of his unit, just coming in from duty, attempted to awaken the sleeping gunner, Headquarters said. After a few words Doyle shot and killed the sergeant. The evidence indicated that Doyle then left the tent. As he was going out he shot and killed another sergeant and a gunner and wounded the bombardier. The attempted suicide followed, Headquarters said.

No provocation was established at the court-martial held in the field in Italy last June. The hearing was on a charge of murder and related only to the first shooting. Doyle was convicted and sentenced to be shot to death. The sentence was subsequently commuted to life imprisonment, and Doyle was returned to Canada to serve the sentence in a Canadian penitentiary.

The next-of-kin of all the soldiers shot by Doyle have been fully informed of all details.

Second Youth Taken By Police

TORONTO, Nov. 8 (CP)—Toronto police announced today they have recaptured the remaining three of the five youths who escaped from the Hasting county jail at Belleville Sunday night. They were arrested in a downtown department store.

The three are Martin Green, 20, David Kuigley, 17, and Bert Hawkins, 18, all of Toronto. Floud Andrezs, 17, was arrested in Belleville yesterday and the fifth, 17-year-old Norman Bell of Toronto, was arrested here last night after the automobile in which he and three others were riding hit a bus and careened off a curb gasoline pump into a parked car.

"I am glad it is over," Hawkins told police. "We made a very foolish move and we are sorry we ever did such a thing."

Following questions, the trio was taken in a police van to the Toronto jail.

The youths were captured by William Black, a former Toronto detective and now a store operator. Walking through the store coffee shop, Black spotted the trio and, growing suspicious, asked for their registration cards. Unable to produce the identification, the three admitted they had escaped from the Belleville jail. Black then summonsed help and two detectives rushed over from the City Hall to take charge of the prisoners.

Black helped by two women store detectives, first trailed the youths from the ground floor. They had lunches in their pockets which they said a farmer "somewhere down east" had provided.

Police said they had been warned of a stolen automobile heading for Toronto from Oshawa with four youths in it. The auto eluded the police in East Toronto as it sped into the city and after the crash its occupants dashed up alleys and backyards.

Police scoured the district for an hour without success and while they were searching Bell called at the back door of a fruit store, gave his name to the proprietor to notify authorities, then vanished. Later he telephoned police from his home.

Closer Supervision

TORONTO, Nov. 8—(CP)—Dr. A. E. Berry, director of the Sanitary Engineering division of the Ontario Health Department, said yesterday that legislation was expected to provide for greater health supervision of summer colonies in view of the anticipated post-war influx of tourists to Ontario.

Look again
MAKE SURE

Yesterday's plans for to-morrow may be out of date to-day.

Changes in family and business, altered resources and income, higher taxes and succession duties, new laws and regulations—all may affect the best laid plans.

Your Will is your plan for the future security of those you wish to protect. You owe it to your family to check your Will periodically in the light of changed conditions and when necessary amend it to better guard their interests and avoid needless loss.

Review your Will once a year.
Talk it over with us.

THE ROYAL TRUST COMPANY
CORPORATE SECURITY — PERSONAL SERVICE
66 King Street, West, Toronto
Assets Under Administration $730,000,000

Huns Making Suicide Stand

By ROSS MUNRO
Canadian Press War Correspondent

WITH THE 1ST CANADIAN ARMY, Nov. 8 (CP Cable)—Behind an anti-tank ditch and some concrete defences, about 300 Germans today are making a last stand at the southern entrance to the Moerdike bridges across the Maas (Meuse) River in Holland, and Polish troops of the 1st Canadian Army are dealing with them now.

It is a strange suicide effort for there is little purpose to it. The Moerdike bridges have been blown and the Canadian Army can't use them. The German 15th Army has given up in southwest Holland, and yet the Germans are hanging onto this one last pocket.

About 100 reinforcements crossed the Waal Rhine to join the German Moerdike force, and 60 of them were captured. The reason for this move was as obscure as that for the hopeless resistance.

On Walcheren Island in the Schelde estuary a Germany battery continues to hold out on the northern section of the island.

Typhoons knocked out one of its guns yesterday, putting a rocket through a slit in its concrete casemate with dead-eye accuracy, but three other guns protected by similar casemates still are intact.

Cut Railways

The Tactical Air Force flew 282 sorties in a tricky wind yesterday in attacking Walcheren targets and concentrating on cutting railways in Holland and Germany.

(A Reuters despatch today said the Allies launched an attack this morning to clear the last Germans from the bridgehead at the southern end of the destroyed Moerdike bridges in Holland.)

The situation in Middelburg in the centre of Walcheren is being straightened out and efforts are being made to get 2,000 German prisoners and 47,000 Netherlanders out of the town. They have to be removed over flooded areas in boats and amphibious vehicles.

It is necessary to evacuate the civilians from Middelburg in order to feed them, because the flooding of the town's approaches has made it impossible to move in enough foodstuffs.

There is sufficient on hand to last until the evacuation is complete and the Canadian army civil affairs organization is meeting the problem.

MORE ABOUT—

Democrats Clinch

Continued from Page 1

1944 and previous campaigns, the President castigated Fish, charging him with being an ardent Isolationist and urging his defeat. The titular head of the Republican party, defeated Thomas E. Dewey, also had spoken out against Fish.

Speaker Sam Rayburn of Texas scooted in without opposition and Representative Robert Ramspeck of Georgia, the Democratic whip, won handily. On the other hand, Clare Boothe Luce, Congresswoman-playwright traded pointed campaign jibes with Mr. Roosevelt and bobbed up a winner in the fourth Connecticut district.

Senator Gerald Nye (Rep., N.D.), another on Mr. Roosevelt's "Isolationist" list, was trailing badly in a three-way race led by John Moses, Democrat

MORE ABOUT—

Reorganization

Continued from Page 1

Gen. Stuart accompanied Col. Ralston to England in December when Gen. McNaughton's retirement as commander of the Canadian Army was negotiated. It is open secret here that Gen. Montague also was 'employed' in these negotiations."

A dispatch in the Times from Ottawa said Prime Minister Mackenzie King's decision to broadcast to-night "implies the government has decided to take some action that will allay the deepening unrest that has developed in the country since Col. Ralston's resignation on the military manpower issue."

BIG GLASGOW JOB

GLASGOW — (CP). — It is estimated that 203,533 houses are required to rehouse more than 800,000 persons in the Clyde Valley, or about 35 per cent of the population, at a cost of £182,000,000 (about $809,900,000).

MORE ABOUT—

Dewey Admits

Continued from Page 1

Harry Truman, the Democratic vice-presidential candidate who automatically wins with the President although his own state went Republican, said "it was a grand statement by Gov. Dewey and it shows American sportsmanship in this political campaign."

Bricker Congratulates

Gov. John Bricker of Ohio, who wanted to be the Republican nominee for president but took second place to Mr. Dewey on the ticket, received the news of his defeat in Columbus, wh e he has occupied the governor's mansion for three terms. His state also went Republican. He sent warm congratulations to the winner and promised his co-operation.

The election of Roosevelt was conceded without waiting for the count of overseas soldier votes in the 11 states where they may be received after the statutory home voting date.

So far as reports indicate the election was conducted quietly throughout the country.

In this city and in most communities liquor stores and bars were closed until after the polls closed. Times Square was crowded and extra police were on hand while many store keepers boarded up their plate glass windows. But there was little need for these precautions.

Labor Gives Help

Little was revealed of the fate of the four minor parties which had presidential electors on some of the state ballots, including Norman Thomas who has been Socialist candidate in every presidential election beginning with 1928. He said recently he would not run again after the present contest.

As the Roosevelt trend became apparent shortly before midnight newspaper supporting the Republican cause, several of them such as the New York Daily News and Chicago Tribune, bitterly anti-Roosevelt, began to concede victory to the President.

The final blow came when New York, with its 47 electoral seats and about one-tenth of the total eligible vote of the country, swung from the Dewey to the Roosevelt column.

The traditionally solid south, California and the west coast generally, Massachusetts, Illinois, Pennsylvania, New York, Rhode Island, Connecticut, swelled the President's electoral college support.

There was evidence that the President's victory in New York was due in a measure to support by the Liberal and American labor party organization. He had the support throughout the country of the adherents of the political action committee of the C.I.O., which his opponents labeled Communist.

Sidney Hillman, chairman of the P.A.C., said the results were "a stunning repudiation of the anti-labor isolationist and defeatist element who based their campaign on bigotry and prejudice."

MORE ABOUT—

Allies Gain

Continued from Page 1

tary buildings yesterday in one of these—Dunkerque.

Suicide Stand

Ross Munro, Canadian Press war correspondent, said in a field dispatch that about 100 reinforcements were sent across the Hollandsche Diep to join the German Moerdike force which is hopelessly cut off as the Germans already have destroyed the bridges here.

The stand in this pocket is being made by about 300 enemy soldiers, Munro added.

Deep in Holland, air attacks on enemy communications were continued, and fighter-bombers cut the railway lines near Amersfoort, Apeldoorn and Zwolle.

Rails lines were cut in several places along the Netherlands-German frontier also, the Allied communique said, and fighter-bombers and rocket-firing fighters hit an oil storage tank and railway buildings at Emmerich and the railroad bridge at Goch, just across the German frontier east of Nijmegen and Arnhem.

The Allied communique made no mention of ground fighting in the Maas Bulge east of Eindhoven, but the German-controlled Netherlands radio reported that bitter fighting was still in progress in the town of Meijel as British and American troops sought to regain the ground lost to last week's enemy counter-attack.

In the sector east of Luneville and Remiremont, where American and French troops have been making steady progress into the upper Vosges foothills for several days, heavy rains retarded the operations. To the south, the enemy launched a strong counter-attack west of Gerardmer, but the communique reported it was thrown back after stiff fighting.

There was no confirmation from Allied sources of German reports that Allied troops landed on Schouen island, northeast of Walcheren and north Beveland.

The British-Canadian campaign to clear the enemy from the region south of the Maas was virtually closed out.

As the Germans fell back beyond the river—apparently to new prepared positions—authoritative estimates placed their loss in southwestern Holland in the past month at between 43,000 and 48,000 troops—including 26,000 taken prisoner.

TORONTO LIVESTOCK

TORONTO, Nov. 8 — (CP). — Cattle trade was fairly active at steady prices up to mid-session on the livestock market here today. Calves, hogs, sheep and lambs were steady.

Receipts reported by the Dominion Marketing Service were: Cattle 500, calves 200, hogs 700, sheep and lambs 600. Unsold from yesterday were 2,300 head of cattle.

MORE ABOUT—

Governors

Continued from Page 1

Maine — Horace A. Hildreth-R (unchanged).

North Carolina—R. Gregg Cherry D (unchanged)

Rhode Island — x-J. Howard McGrath-D.

Vermont — Mortimer R. Proctor-R (unchanged).

Kansas — x-Andrew F. Schoeppe, L, R.

Arizona — x-Sidney P. Osborn, D (unchanged).

Arkansas — Ben Laney, D (unchanged).

Tennessee— Jim Nance McCord, D (unchanged).

Texas—x-Coke R. Stevenson, D (unchanged).

Connecticut — x-Raymond E. Baldwin, R (unchanged).

Idaho — Charles C. Gossett, D (gain from Republicans).

Nebraska—x-Dwight Griswold R.

Florida—x-Millard Caldwell, D.

Iowa—x-Robert D. Glue, R.

South Dakota—x-M. Q. Sharpe, R.

West Virginia — x-Clarence W. Meadows, D.

Wisconsin — x-Walter S Goodland, R.

Illinois—x-Dwight H. Green, R.

Total—20.

MORE ABOUT—

Senators

Continued from Page 1

(gain from Republicans).

Illinois—x-Scott W. Lucas.

Republicans

Vermont—x-George D. Thomas, unchanged.

Kansas—x-Cylde M. Reed, unchanged.

Oregon—Wayne L. Morse, unchanged.

South Dakota—x-Chan Gurney, unchanged.

Iowa — Bourke B. Hickenlooper (gain from Democrats).

Colorado—x-Eugene D. Milliken.

WINNIPEG GRAIN

WINNIPEG, Nov. 8 — (CP). — Domestic wheat and coarse grain sales featured trading yesterday on the Winnipeg Grain Exchange, with nearly 1,000,000 bushels traded during the session.

With the United States markets closed for election day, trading in rye futures here was dull and dealings confined entirely to locals.

12,000 Huns In Dunkerque Can Hold Out Three Months

By DOON CAMPBELL—Reuter War Correspondent

OUTSIDE DUNKERQUE, Nov. 8—(CP-Reuter).—The 10,000 to 12,000 German troops cooped up inside the 25-mile perimeter of Dunkerque are reported to have enough "cattle, cabbage and champagne" for at least three months. Besieged by Czech troops of the 1st Canadian Army in one of Europe's most depressing battlefields, they are receiving special attention from the German high command's "morale" section. Planes fly over at night and drop them magazines, letters, messages from relatives, pep talks and picture postcards depicting Nazi heroics. One booklet contained a special message from the Fuehrer himself.

The Arctic blast of a 60-mile-per-hour gale was blowing the leaves off the trees in the flooded farmland around the besieged port when I drove to it today from Belgium.

It struck me as the dreariest, most detached and waterlogged field imaginable. The roads over which the British Expeditionary Force retreated in 1940 now are under anything from 18 inches to 15 feet of water.

Every couple of Germans have a boat, and with many of the Czech troops waterborne too, minor naval actions are being played out around the perimeter.

attacked towards the town from the point below the Dunkerque-Furnes canal.

They used three narrow lumpy lanes parallel to and about 3,000 yards south of the Dunnes where Gen. Sir Harold Alexander, now commanding the Allied forces in Italy, and his Tommies waited on the beaches more than four years ago.

The Czechs punched forward two miles, captured 165 prisoners and killed and wounded more than 250—the equivalent of a battalion of German infantry.

Small pockets of German's usually under cover of night, cross the swampy flood to give themselves up. They say there is quite strong feeling to give up among the men but the officers still are determined to hold out.

The Germans have plenty of fire power left in Dunkerque. They have in addition mortars and rocket incendiaries, both phosphorous and oil. Sniper warfare is also well organized.

Obituary

ALBERT E. SANDERSON

One of a family of pioneers in the Cavan districts, Albert Edward Sanderson died Tuesday after a very brief illness, at his residence, 305 Maitland avenue. He was in his 80th year.

Mr. Sanderson was born in Cavan, son of the late Edward Sanderson and Sarah Taylor, and until coming to Peterborough, 15 years ago, lived there his entire life. His father also, was born in Cavan.

Mr. Sanderson was for forty years and elder of his church, first in the Springville United Church and in later years in Knox United Church. He was always deeply interested in the spiritual welfare of the community and served as the superintendent of the Springville Sunday School for many years. He was one of the finer types of citizens, of noble character, a little reserved but a staunch supporter of his friends.

The greater part of his life he spent on the family homestead on the 13th Concession of Cavan only leaving that district when he retired to Peterborough.

He leaves to mourn his loss his sorrowing wife, Mary Elizabeth Armstrong, a son Donald E., of Toronto, and a brother, Joseph H., of Cavan.

The funeral service will be Thursday afternoon, at 2.30 o'clock, from Knox United church. Remains are resting at the residence. Rev. H. H. Mahoney, of Knox United church, and Rev. W. McDonald, will conduct the service. Burial will be in Little Lake cemetery.

8th Army Takes Strategic Hill

ROME, Nov. 8 (CP)—Polish troops of the British 8th Army are making "good progress' in high ground between the Rabbi and Montone rivers near Italy's Adriatic Coast, and have captured the important hill feature of Monte Casluda, an Allied communique said today.

The hill fell only after fierce fighting, and several German counter-attacks upon it since have been beaten off.

To the west San Ruffillo on the Florence-Forli road fell to other Allied units which advanced into high ground beyond the highway.

On other sectors along the front inclement weather limited Allied activity to patrolling.

BELONGED TO BYRON

JOHANNESBURG — (CP). — A pair of chairs presented to Lord Byron by the Duke of Newcastle were sold by auction for $1,500. They were included in a collection of antiques from the home of the late Chief Justice de Villiers.

Your Grandmother Used
AMAMI SHAMPOO
BEAUTIFIES THE HAIR
15c at all good drug stores
Friday Night is Amami Night

Excessive Worry
Saps the Nervous System

Worry over business or household duties, sudden shock, distressing news, the foolish attempt to put a week of normal life into 24 hours all put a strain on the nervous system it cannot stand.

If you are tired, listless, nervous and worried why not give Milburn's Health and Nerve Pills a chance to help put you on your feet again?

They are a blood enriching and nerve tonic containing essential elements for the blood and the nervous system.

Help yourself back to health—happiness by taking H. & N. Pills. Price 50c a box, 65 pills, at all drug counters.

Look for our registered trade mark a "Red Heart" on the package.

The T. Milburn Co., Limited, Toronto, Ont.

CANADA'S VETERANS
Their Post-War Opportunities

This is the eighth of a series of advertisements to inform the people of Canada of plans to re-establish men and women of the armed forces. To get the full details save and read every advertisement.

For complete information write for the booklet, "Back to Civil Life."

Handicaps Overcome —

RE-ESTABLISHMENT of WAR DISABILITIES

In Canada there is an ex-service man who has lost both hands and who is a railway agent in a large Canadian railway city. There is another with a similar disability, who holds a position requiring the use of precision tools. Another has an important post in the testing department of a large Canadian industry. These are serious handicaps, but they have been overcome. Similar and lesser handicaps are being overcome every day by those ex-service men and women prepared to help themselves.

PLANS ARE COMPLETE

It was early in 1940 that Canada started preparations to ensure an opportunity for a full and productive future to those who lost some of their faculties as a result of war service. A special committee was set up to plan for the re-establishment of war casualties. Their plans have been made law and they are in full operation now.

NO FINANCIAL WORRIES

To face the problem of re-establishment the wounded veteran must have peace of mind. He must know he is secure financially while recovering from injuries and that his family will not suffer hardship. Canada's plans take care of this. Any man or woman, discharged from the services in need of continuing treatment, and unable to work, has pay and allowances of rank continued for at least a year, if necessary, and longer if the disability is pensionable and if treatment is still beneficial.

HEALTH CENTRES

Canada is providing health and occupational centres, in a restful country atmosphere, for those who need convalescent treatment for wounded nerves and wounded bodies. Five of these are being established across the Dominion.

TRAINING IS A FEATURE

There is the widest possible opportunity for training to those in receipt of disability pensions. Their right to this training is continuous, and has no limitations of time, such as apply in the case of the physically fit. In many cases, training commences in hospital as soon as medical authorities will permit.

SPECIALIZED HELP

The service of specialists in the problems of the disabled are available to all. Those who lose their sight, for instance, are placed, immediately they return to Canada, under the care of the Canadian National Institute for the Blind. The National Society for the Deaf and the Hard of Hearing assists in the problems of those disabled in this way. The services and the guidance of the War Amputations of Canada are available to all who suffer amputations. These specialized services are rounded out by assistance from other veterans' organizations such as the Canadian Legion, Canadian Corps Association and others.

ATTITUDE OF INDUSTRY

A continuous educational campaign has been carried on among employers of labour to demonstrate to them that a man or woman who has lost one faculty can be usefully and fully employed if their remaining faculties are taken into account. Volunteer Citizens' Committees and service clubs have aided in this work. To-day, most Canadian employers know it is not what has been lost, but what a man or woman still has, that counts.

OTHER RIGHTS

War disability pensions are paid to all who suffer permanent disability not a result of their own misconduct while on overseas service. They are paid to those who suffer permanent disability in Canada if the disability occurred in the line of duty.

War disability cases are entitled to free treatment, with allowances, for life for their pensioned disability, and receive, free of charge, artificial appliances which their disability makes necessary. An additional clothing allowance is paid monthly to those whose clothing is subjected to unusual wear because of these appliances.

Veterans' welfare officers are stationed in key centres throughout Canada. They are the friends of ex-service men and women. It is their duty to advise and assist all ex-service personnel with their re-establishment problems. If there is anything about the rehabilitation programme which you do not understand consult your nearest welfare officer.

Your nearest Veteran's Welfare Officer is located at 172 Spadina Ave., Toronto

Issued under the authority of the Hon. Ian A. Mackenzie, Minister of

VETERANS' AFFAIRS

★ SEND THIS ADVERTISEMENT TO SOME MAN OR WOMAN OVERSEAS.

8

Six Industries Exceed Quotas

COBOURG, Nov. 8—(ENS).—Six of the nine large plants in Northumberland county have exceeded their quotas in the Victory Loan campaign and headquarters are confident that the payroll objective of $105,000 will be reached and passed. Although all the plants have not finished the results to date are as follows:

Breithaupt Leather Co., objective $6,200, total to date $5,200; Campbellford Cloth $15,000—$15,250; Consolidated Piece Dyers, $5,300—$6,300; Cobourg Matting $3,700—$9,650; Cooey Metal Products $9,000—$10,150; Dominion Wheel and Foundry $4,500—$4,600; Douglas Pectin, $3,500—$8,550.

The employees of the Ontario Hospital here subscribed for over $7,650 of bonds, to record the most successful campaign so far.

The group payroll section of the drive, covering two plants in the county employing between 15 to 49 employees, have also reported a successful campaign. Employees of the Bird Archer Co. of Cobourg, with an objective of $2,100, have subscribed $3,650. In Campbellford the employees of Gravlin and Bale, with an objective of $2,000, bought $2,400 worth of bonds. The results from the employees of other payroll savings establishments in the county, which have made their returns, are as follows:

B. & A. Oil Co., $150; Bell Telephone Co., $3,250; Capitol Theatre, $400; Ontario Car Ferry Ontario No. 2, $2,850; C.P.R. employees, $1,100; L.O.B.A., Cobourg, $100; Dept. of Lands and Forests, $150; Dept of Transport, Trent Canal, $1,400; Inspection Board of U.K., Canada, $2,800; bank employees in the county, $2,650.

Farm Radio Forum Has Opening Meeting

HARWOOD, Nov. 8 — (ENS). — The first meeting of the Harwood-Gore's Landing Farm Radio Forum, was held Monday night at the home of Mr. and Mrs. R. E. Drope, with twenty-two present.

The subject of the meeting was, "Is Our Soil Worn Out?" Highlights on each question discussed in groups were that cost of production on some land is too high for returns such soils as sand, hilly or stony fields should be reforested.

Some of the members present thought their farms were more productive and others thought less than they were 30 years ago. Teaching and washing of fertility were reasons for less production. A smaller acreage in grain was reason for a better production, a lack of money encourages selling crops; a lack of knowledge reduces returns and depletes the soil.

The next meeting will be held at the home of Mr. and Mrs. Thos. Bates, and the subject will be, "How can we make our land more productive."

Recreation leaders are Mrs. Thackery, Mrs. Campbell and Harry Hutchinson.

Colborne Still Leads In Northumberland

COBOURG, Nov. 8 — (ENS). — Following is the standing of the Victory Loan campaign in Northumberland County, according to the latest compilation Tuesday morning:

Colborne $11,050, 153.4; Percy $93,650, 93.65; South Monaghan $22,300, 74.33; Alnwick $17,600, 70.4; Haldimand $66,650, 70.16; Murray $66,100, 66.10; Brighton Village $80,600, 64.16; Brighton Township $43,800, 62.57; Hamilton $83,700, 59.78; Cramahe $50,600, 59.65; Cobourg $232,000, 58; Hastings $25,450, 56.6; Campbellford $108,750, 54.38; Seymour $68,800, 50.96; total for the county, $1,121,400, 69.01.

H.-Major P. J. Dykes To Be Guest Speaker

CAMPBELLFORD, Nov. 8. — The annual Remembrance Day service commemorating the close of the last war and honoring those who gave their all in that conflict, as well as in the present war, will be held November 11 at the Cenotaph under the auspices of Branch 103 of the Canadian Legion, War Veterans and the High School Cadet Corps will parade to music furnished by the Midland Regiment Band.

The guest speaker will be H-Major P. J. Dykes of Military Headquarters at Kingston. Local clergymen will take part in the service. All societies and organizations are invited to attend the service in a body if possible.

Barn Catches Fire

MARMORA, Nov. 8 — (ENS). — The fire alarm was sounded about 7 p.m. on Tuesday for an outbreak in the loft of the barn to the rear of T. E. Pritchard's residence on Forsyth Street. With the use of hose pipes, it was extinguished before obtaining much of a hold upon the building. A building housing chickens, the property of Vincent Lynch, in close proximity to the barn, also escaped destruction.

Girls! Help Clear Up
BLACKHEADS
ugly red rashes
PIMPLES
and other blemishes
with pure medicinal
CUTICURA
SOAP & OINTMENT
MOTHERS! Try Cuticura Baby Oil

NOW IN HOLLAND — Gunner Harold Leslie Crawford, son of Mr. and Mrs. Percy Crawford, of Omemee, is serving with the Royal Canadian Artillery in Holland. Gnr. Crawford enlisted in Kingston in July, 1943, and left for overseas May 6, and in June went to France. Since that time he has served in Belgium and was in Holland when he last wrote home. Before he enlisted Gnr. Crawford was employed by the North American Leather Co. in Omemee. Another son, Trooper John Crawford, enlisted in an Anti-Tank Regiment on March 7. After training for several months at Newmarket he was transferred to Chorley Park Hospital, Toronto.

Council Plans New Incinerator

CAMPBELLFORD, Nov. 8. — (ENS).—A matter of outstanding importance to the citizens of Campbellord was settled at the meeting of the town council Tuesday evening when a resolution was passed on the recommendation of the committee appointed to deal with the disposal of garbage, to purchase 1 beam, 50 grates, 12 door and all the metal framework necessary for the construction of a 2-burner incinerator. The material was purchased in Peterborough and was part of a dismantled plant there.

The council also agreed to pay the postage on all I.O.D.E. parcels sent overseas as Christmas gifts to the armed froces. The deed for the land adjacent to Trout creek was arranged for with the Kinsmen's club and referred to the legal committee with power to act.

Council Donald reported that the hospital is coming on in a satisfactory manner. There were 22 patients in the month of October.

With the passing of the payshee council adjourned at 11.05 p.m.

Collar-bone Broken In Bicycle Accident

COBOURG, Nov. 8 — (ENS). — Seventeen-year-old Ronald Wicks son of Mr. and Mrs. Gilbert Wicks of Cobourg, was taken to Cobourg Hospital on Tuesday after an accident at the corner of King and Division Streets when his bicycle collided with a car driven by W. R. McMinn. According to police, McMinn was travelling south on Division and had the green light, while Wicks was proceeding east on King Street, the collision occurring at the south end of the intersection. Wicks was taken to Cobourg Hospital, where it was found that he had sustained a broken collarbone, a cut on the ear, and abrasions. Constable E. Houghton investigated.

THREE-IN-ONE CITY

Budapest is a three-in-one city, made up of the former towns of Buda, O-Buda and Pest.

More Lakeshore News On Page 15

YOU CAN GET $20 to $1,000 ON YOUR CAR TODAY

If you are in need of cash and own a motor vehicle, you may borrow up to $1,000 at Campbell Finance Corporation. This all-Canadian company has been the leading specialist in auto loans for 17 years. Although you can now get cash on other loan plans at Campbell's, auto loans remain one of the quickest and most convenient ways of making a loan.

SPEED. You can usually get the cash you need the same day you apply.

NO ENDORSERS. Campbell's require no one else's signature but your own for auto loans.

All loans made in accordance with Wartime Prices and Trade Regulations.

44-16

CAMPBELL FINANCE CORPORATION LIMITED
OVER 100,000 SATISFIED CUSTOMERS

F. M. VIVASH, Branch Manager
169 Charlotte St Phone 3520
(Above A & P Store)

Is Peterborough's Tribute To Victory Going To Be An Unattained Victory Loan Individual-Buyers-Objective?

IT WILL BE IF WE DON'T GET BEHIND OUR GENERAL CANVASS OBJECTIVE—NOW!

If you read Peterborough's casualty list and think of Canada's casualties --- only then can you fully realize why you should support this loan. If a $50.00 bond from you would have saved a soldier's life you would buy it gladly --- why then not buy it now ---

The General Canvass Needs $435,000 In 3 Days To Attain Its Minimum Objective!

BUY EITHER FROM YOUR SALESMAN OR YOUR BANK

"Buy ONE More Than Before"

THIS ADVERTISEMENT SPONSORED BY THE FOLLOWING FIRMS:-

BARRIE'S LTD.
BRINTON-PETERBORO CARPET CO.
CAMPBELL'S DAIRY
CANADA PACKERS LTD.
CAN. GEN. ELEC. CO. LTD.
CAN. NASHUA PAPER CO. LTD.
CAN. RAYBESTOS CO. LTD.
CAN. VENTILATING SHADES
CARD AND PAPER WORKS LTD.
CHERNEY BROS.
CHEX
COLONIAL WEAVING CO. LTD.
COMSTOCK & SONS
DE LAVAL CO. LTD.
DOMINION WOOLLENS AND WORSTEDS LTD.
FANNING'S LAUNDERERS AND CLEANERS
FERGUSON'S BUS LINES
W. E. FRANKS
GRAFTON & CO. LTD.
GRANT & LOUCKS
HAMILTON FURRIERS
LUCKY STRIKE BAIT WORKS
MARTIN-HEWITT CONTAINERS LTD.
NEILL'S SHOE STORE
OUTBOARD MARINE AND MFG. CO. OF CAN. LTD.
PETERBORO AUTOMOTIVE SUPPLY
PETERBORO BUS LINES
PETERBORO EXAMINER LTD.
PETERBORO LOCK CO. LTD.
PETERBORO LUMBER CO.
PETERBORO UTILITIES COM.
QUAKER OATS CO. OF CANADA LTD.
ED. RILEY
SILVERWOOD DAIRIES LTD.
SUNSHINE DAIRY
J. J. TURNER & SONS LTD.
A. WANDER LTD.
WESTERN CLOCK CO. LTD.
G. WHITAKER & CO. LTD.

The Examiner

The Peterborough Examiner, published each evening by Peterborough Examiner Limited Office Hunter and Water Streets, Peterborough, Ont.

W RUPERT DAVIES, President
H L GARNER General Manager
G WILSON CRAW Managing Editor

Subscription Rates 20c per week in City of Peterborough delivered by carrier; $7.00 per year on Rural Routes; $8.00 by Mail outside Canada.

Members Canadian Press; Audit Bureau of Circulations; Canadian Daily Newspaper Association; Empire Press Union; Ontario Provincial Dailies Association.

TELEPHONE 4641
Private Branch Exchange to all Departments

Every man who rises above the common level has received two educations: the first from his teachers; the second, more personal and important, from himself. —GIBBON.

WEDNESDAY, NOVEMBER 8, 1944

General McNaughton's Task

The elements in the country which look upon the present conscription dispute primarily as an opportunity to discredit and blacken the Government are clearly chagrined because Colonel Ralston has said nothing which will help them, and because General McNaughton has said nothing which will give them grounds to attack him. Apparently they expected that Col. Ralston would celebrate his freedom from Cabinet responsibility by aspersing his former colleagues; and that General McNaughton would make promises and issue statements before he had fully acquainted himself with the details of his new office. Both men, however, have behaved with dignity and restraint, as their previous records would lead us to expect.

• • •

Col. Ralston, during his period as Minister of Defence, reposed the greatest trust in his General Staff, and it is assumed that they agreed with his opinion that the best way to reinforce our troops overseas was to use men from the Home Defence forces. It must be pointed out, however, that the General Staff made the miscalculation which has resulted in a shortage of infantry reinforcements, and that if they were mistaken once, they might be mistaken again. This does not involve a strong condemnation of the General Staff; they are but men, and fallible, and if their way of estimating our needs was erroneous they are neither the first G.S., nor will they be the last, to make such a mistake. But General McNaughton has never been a man of General Staff mentality, and he is understood to have disagreed on the general plan of disposing of men for service. The General Staff plan has broken down: now we shall probably see whether McNaughton's plan will work any better. If his plan does not call for the use of Home Defence men we must at least pay him the honour due to an expert in his field, and trust his judgement until he is either proved right or wrong. General McNaughton, we may be sure, will not allow any political consideration to sway his judgement as a military man.

• • •

The people who think of conscription only in terms of spiting the present anti-conscription government would do well to count the cost of the measure they so zealously advocate. We had conscription in 1917; there was no alternative. But that brief period of conscription poisoned the subsequent 20 years of Canadian politics, and the poison is still at work. Under Bill 80 the Government can put conscription into force as soon as it sees fit to do so, but the effect on the Dominion would be such as to make any real Canadian unity impossible during our time. What effect would that disunity have on our postwar Canada? Those who advocate shotgun measures in this matter of conscription had better count the cost of indulging a fervour which has at least some of its roots in political vindictiveness. Meanwhile, let us give General McNaughton a week or two in which to work himself into his new job: as for Col. Ralston, if he sees fit to remain silent, we may be sure that he is prompted by the good sense and the high regard for his country which have always guided him.

The Importance Of Antwerp

It was early in September that British forces captured the great Belgian port of Antwerp, moving in so quickly that the Germans had no chance to do serious damage to the port installations. But possession of the port was useless unless the approaches to it were also in Allied hands, and thus the battle of the Schelde Estuary has been of the utmost importance to our cause. The part which Canadians have taken in clearing the Schelde area has been a glorious one, and they have performed feats of bravery there as great as any in the First Great War. When 4,000 desperate German troops armed with cannon and machine guns, were holding the island of Walcheren, Canadians crossed the narrow causeway which cut off the island from the mainland, advancing into the point-blank fire of the Germans; they then attacked the German big-gun positions which commanded the sea-lane to Antwerp. Bravery of the highest order is needed for deeds like that.

Antwerp is vital to our successful prosecution of the battle of Germany. To deal adequately with Germany we must have a first-class system of supply, and supply is a matter of ports, in the first instance. Hitler has staved off the battle for Germany as long as possible by leaving strong garrisons to die in defence of the French ports. That was why the Battle for France took so long to complete. Now the Germans are straining to make Antwerp useless to us to stave off the Battle for Germany. Once the path to Antwerp is cleared, we can send the huge consignments of supplies without which the Battle for Germany cannot be fought in deadly earnest.

A commentator in the New York *Times* has explained clearly how our timetable of offence has been prolonged into the late autumn. This is what he says:

"The battle for Antwerp vividly illustrates the course of the war in the west and explains why the high hopes of midsummer for a quick end of the European war were disappointed. The invasion of France began on June 6; Cherbourg fell on June 26; the great breakthrough into Brittany and the rest of France came around August 1; Paris fell on August 25; the borders of Germany were reached early in September, and on September 4 British tanks raced through Brussels and Antwerp as far as Breda in the Netherlands, having covered 225 miles in four and one-half days. But in this mighty sweep the Allied armies almost outran their supplies, and left hundreds of thousands of German troops behind them, at least 100,000 in the Pas-de-Calais area alone. The quick organization of supply to keep the Allied armies fighting was a miracle, but not enough of a miracle to keep them going, and the cleaning up of the isolated Germans took a longer time".

The Germans have been fighting for time, and they have won time. But will it do them much good? They have brought a winter of war on Europe, but their own country will suffer more than any other.

Russia And Japan

Until recently Russia and Japan have been well content to allow the ambiguous situation between them to rest, without further development on either side. It is unlikely, however, that either of them has thought that the war could be brought to a conclusion without fighting over Russian and Japanese interests. It has long been assumed that the one which was ready first would pick a quarrel, and then either a fight or an undignified retraction would follow.

It looks as though Russia were ready to pick a fight now. Marshal Stalin has referred pointedly to Japan as a typical aggressor, and has given the world to understand that Russia does not think that there can be real peace until all such aggressors have been disarmed. The next move will doubtless come from Japan. Will it give Russia a wrathful answer or a conciliatory one?

Russia will want to take a hand in any peace settlement which concerns the Pacific, and although Russia might do so without herself fighting in that area her position would be decidedly stronger if she appeared at the peace table as a victor rather than in the peculiar character of a combatant against two-thirds of the Axis and a neutral toward the remaining third. Apparently Russia feels that she is ready to fight Japan any time the Japanese care to begin, and has made the first provocative moves to bring that about.

NOTE AND COMMENT

Our men overseas, we hear, refer to the robot as the Zombie Bomb, because nobody can tell when it's coming over.

A fifteen-years-old boy in Winnipeg has stolen a C.N.R. locomotive. Delinquency on this scale can hardly be described as 'juvenile'.

A burglar in Toronto accidentally dropped a business card with his name, address and telephone number on it. Sherlock Holmes occasionally got cases of this sort, but he always hushed them up.

Like T.D.F. on the Ottawa *Citizen*, we like our popular songs to be earthy, and therefore we reprint this verse from a ditty called "Pin-Down Goil" which he approves:

Dose pin-up frails dey t'ink such swells,
Dey gits me ancient nanny;
I wants me bims wit' well-toined gams,
Like on a gran' pianny.
Now take me current heart-t'rob, Mirt,
She's hefty, tough—but pally;
An' she's de top fem scorin' ace
At Grogan's bowlin' alley.

Expert Opinion On The Enigma

By SAMUEL MARCHBANKS

FOR some years it has been fashionable to refer to Russia as an enigma; Marshal Stalin has been caricatured as a Sphinx, and it has been assumed that almost any pronouncement from the Kremlin was capable of three interpretations at least. Russia has given weight to this popular conception by a secretiveness and mistrustfulness which she took no pains to disguise, but which were not particularly new; Russia has been secretive and mistrustful in her dealings with the rest of the world for many hundreds of years. Russia has never been more of an enigma to the world than have Germany, the Balkans and China; Russia is no more an enigma to the U.S. than the U.S. is to Russia. But the 'enigma' label has struck, and it is good to read a book by a man who knows Russia well, and who does not consider her in the least enigmatical. The man is Sir Bernard Pares (now at the University of Toronto for a brief time) and the book is "Russia and The Peace" (Macmillan).

◇ ◇ ◇

RUSSIA has been the study of Sir Bernard's lifetime. He first visited that country in 1898, and he has paid it twenty-one more or less long visits since then. He was with the Russian Army (as a British liaison man) from December 1912 until April 1917, and had the experience of going through the last war on the Russian front, and also of seeing the first smouldering of the Revolution. He has been an official correspondent for the British Government in Russia and he has been attached to the British Embassy there; he has visited Soviet Russia four times, and was last in Moscow in the summer of 1939. To him Russia is no enigma, but a country of special character taking great pains to establish itself firmly in a world which has shown itself hostile to the Russian experiment.

◇ ◇ ◇

RUSSIA is our great ally, and will have a hand in making the peace which must follow this war. What will Russia want? Many people are fearful that the Russians will make mischief, because they still think in terms of Bolsheviki who carry bombs in their overcoat pockets. But as Sir Bernard points out, Russia has shown herself uncommonly shrewd in her attitude toward international affairs, and is not likely to create a Polish problem, or a Finnish problem, or a Czech problem on her own western boundary. Why snatch at Czechoslovakia, when the Czechs are already firm friends of Russia? Why create a grievance in Poland, and turn Warsaw into a hotbed of anti-Soviet intrigue? Russia will probably want to protect the approach to Leningrad by taking in some part of Finland, and the Baltic States, but she will not be interested beyond that. Sir Bernard insists on what he calls "the old instinct of Russian aloofness," which will make Russia keep her fingers out of other people's pies. But he does hint that Russia will want to have a say in the settlement in the Orient. Russia had no hand in the making of the Treaty of Versailles, but Russia will be much in the limelight when the next treaty is made. That may be a very good thing. Russia is realistic and not inclined to be sentimental toward a fallen foe.

◇ ◇ ◇

IN order to understand the Russian attitude toward the peace, Sir Bernard insists, we must understand that Stalin has thrown overboard the old idea of an international Marxist revolution. Stalin is less like Lenin than he is like Peter the Great; he does not care about spreading the gospel of communism to the world; he cares only about building a strong and great Russia. The Communist party still controls Russia, of course, and Communist slogans and Marxist reasoning are part of the intellectual stock-in-trade of the Russian people. But Russia is strongly nationalist, as she has been for centuries, and the heroes of modern Russian youth are Alexander Nevsky, Suvarov and Peter the Great. The family is recognized as the social unit; religion is countenanced; and extensive rights of private property have been revived. This last move, in Sir Bernard's estimation, has been at the root of much of the tenacity and heroism shown by Russians in this war: they were fighting for a land owned by the people, it is true, but they were also fighting for specific plots of land, houses, and cherished possessions which belonged to themselves, and which no one could legally take from them.

◇ ◇ ◇

STALIN himself, says Sir Bernard, should not be regarded as a revolutionist, but as a counter-revolutionist; he wants a long term of secure peace in which to put Russia firmly on her feet, and he will make great concessions and accept great responsibilities to achieve that end. To lump Stalin with Lenin, Trotsky, Engles and Marx is ignorant folly; Stalin has moved so far to the Right of what Lenin was aiming at that it is a wonder that Lenin does not turn in his public tomb.

◇ ◇ ◇

ALL that Sir Bernard says is reassuring; he dispells the Russian enigma with a book filled with facts and arguments, well-arranged and pleasingly written. There are points which he does not touch upon, presumably because he does not know any more about them than the layman. For instance, if Russia remains a one-party country, how can we ever feel completely happy in our dealings with her? There has never been a one-party country yet which did not come to grief in some way or other. But Sir Bernard believes that this war has brought the Russians to a point where they no longer mistrust us, and where they are prepared to like us. Perhaps, in time, they might even copy some of our better ideas, taking the nobler side of democracy to their hearts, and leaving what is flabby, foolish and cheap. And, of course, we like the Russians better than we did, and the feeling may grow. Let us cherish it, for upon that feeling and understanding the peace of the world depends.

SMART SINATRA

Opinions may differ as to the quality of Frank Sinatra's voice, but it must be admitted that he has a smart public relations counsel. Frank has decided to take no legal action against the youth who hurled a quarter of a dozen eggs at him the other day. In so doing he has won the thanks of the nation's press, court stenographers, telegraph operators, linotype operators, printers and proofreaders. His assailant's name was Alexander J. Dorogokeepetz. And no one working in the above categories will any longer have to concern himself as to the proper sequence of o's and e's. —Chicago News.

FATES DILEMMA —By Thomas

What Education Week Could Mean

(MONTREAL GAZETTE)

THIS is the first day of Education Week. Beginning today, and continuing to next Saturday, a series of discussions and lectures will provide the occasions for better directed and more responsible thinking on the whole subject of education.

The word "education" is to many an uninviting word. It suggests things dry and academic and remote. But no word in our very rich language is more vital or more impressive in its meaning. For "to educate" means literally "to lead out." And the work of the educator is just this—to "lead out" those potentialities of mind and character which are present in the child.

It is a supremely important work. For these potentialities are the real natural resources of this country, and, like other natural resources, they are valueless unless discovered and used.

It is supremely urgent work. For the opportunity to bring out what is potential in the child must be met promptly. The opportunity passes, and the adult is too often encased in a shell which his formative years have given him, and which inhibits many abilities that, under better handling, might have found their merited expression.

It is supremely skillful work. The educator must be an idealistic realist. He must be an idealist in that he believes in the very real possibilities in those he teaches. And he must be a realist in that he must see a child as he is, as an individual with his own distinct latent capacities—capacities that vary widely in nature and degree from the child next to him.

◇ ◇ ◇

If we are truly to examine and test our educational system during this coming week, we can do so in no more penetrating nor constructive way than by attempting to make sure of one fundamental point: We must make sure that our system is really educational. We must, in fact, make sure that it is leading out the natural capacities of our children, and is not in itself an inflexible instrument, incapable of adjustment, treating our children in a standardized, routine way, bringing out their good qualities at times, but at other times neglecting or discouraging them.

The scope of such an examination must certainly be wide. It introduces matters of health, of nutrition and healthy buildings and medical examination. It introduces consideration as to how and by whom the schools are to be managed, and how and by whom financed. It introduces consideration of how teachers are to be selected, how trained, how paid. It introduces consideration of the fact that the school and the home are joint educational institutions, with parallel opportunities and responsibilities and with a mutual need for understanding and co-operation.

Education, indeed, embraces many things, and raises varied problems. But we shall come far nearer to solving these problems if we have, first of all, a more awakened realization of how important education is.

◇ ◇ ◇

This is certainly no abstract matter. Our children will bear throughout their lives marks of the successes and the failure of the educators by whom they are now being formed, as we ourselves are now helped or hindered in our daily living by the understanding or misunderstanding of those by whom we were formed in our own childhood.

Education Week will perform a very valuable service to this country if it fosters discussions on the many aspects of our educational system. But it will perform a far greater service if it could awaken this nation to what education really is and could be. If we, as a nation, could once arrive at this realization, all the means of effective education would be added unto us.

Gay Caballero

(By J. H. GRAY)

TORONTO: Mr. Drew makes speeches. Mr. Jolliffe makes speeches. But out at his onion patch Mr. Hepburn says nothing; and from a random un-Gallupish sampling of public opinion here the average elector seems by far more interested in Mr. Hepburn's silence than in what the others are saying.

Mr. Hepburn is clearly back in the centre of the Ontario political spotlight, and when Mr. Hepburn gets into that spot other politicos get pushed into the shadows. Since his blast at Premier Drew, Mr. Hepburn has said nothing. Yet most people to whom we have talked politics—doormen, newspapermen, porters, bell-hops, barbers and sundry unclassified Ontarians assume that Mr. Hepburn will become leader of the Liberal party and that, come the election, he will succeed Mr. Drew as premier.

To put your finger on the cause of Mr. Hepburn's appeal is difficult. Most of the adjectives that come readily to mind fit him nicely—mercurial, tempestuous, inconsistent, outspoken, stubborn. His concern has always been so confined to immediate issues that his opponents have been able to accuse him, and with reason, of substituting a swashbuckling adventurism for political philosophy. No one has accused him of being consistent. But what Ontario likes in Hepburn, and this is obvious from talking to the ordinary citizens, is the vigor and courage of the Hepburn attack. Hepburn is a politician who loves an old-fashioned brawl—a fighter for the sheer joy of fighting.

◇ ◇ ◇

THE public has never forgotten this gay caballero who broke the hold of the Henry machine. They recall his fabulous joust with the power interests, the assault on the C.I.O., his feud with Prime Minister King, his strange flirtation with the Tories and the Communists. Whatever else could be said, election campaigns with "Mitch" in there pitching were never dull.

There is an air of authority in the voices of the people who think that Mr. Hepburn can recapture Ontario for the Liberal party. It is partly an emotional reaction, but when they are pressed for reasons they invariably come up with two. One is the widespread belief that Premier Drew is going to take the drubbing of his life when he goes to the polls, provided, of course, that Mr. Hepburn leads the assault. Even among the ordinary fellows who think that the "Quebec problem" should be solved by sending the troops into Quebec to enforce the speaking of English with bayonets, fellows who are the ideological soulmates of Premier Drew, even they are sore at Drew over family allowances. Mr. Drew can explain himself breathless, but all the impression he seems able to make is writing on the ice.

◇ ◇ ◇

SECONDLY, the general opinion seems to be that the C.C.F. has passed its peak. In the last election the people were sore; sore at taxes and regimentation and wage control and conscription. They gave expression to their indignation by voting C.C.F. It is surprising the number of people that say in Ontario that the C.C.F. is on the downgrade, people who voted for the C.C.F. last time but who now are looking elsewhere.

The dominant role played by the C.I.O. in the C.C.F. in Ontario is certainly a factor. The manoeuvring of the C.I.O. has bumped many of the old craft unionists of the Trades and Labor Congress off the C.C.F. bandwagon. There is a tendency, too, to rather severe judgement of the C.C.F. performance. In the same voice our barber said that the C.C.F. was too radical and that it had not done anything. What these people expected of a party that was not even in power is hard to fathom. But somehow they expected much, and of course have got little or nothing.

To these ordinary, and innately conservative, people there is disappointment with the C.C.F. Call them unreasonable and unfair if you will, but they are still disappointed. But the sudden re-emergence of Mitch Hepburn has captivated them. They hardly know what to expect from him, but they await his campaign with unconcealed delight. They are like people at a magician's show, awaiting the final, stupendous wind-up. If Mitch Hepburn does not carry through, if he does not return to the leadership of the Liberal party and proceed to turn the next election campaign into an old-fashioned Donnybrook, they will be disappointed indeed.

Feeling the Pinch

It looks as though some of the American film magnates will soon be scrabbling on the pavement with the pigeons for a bit of bread. A friend sends me a cutting which announces that one of them has agreed to "an annual salary cut of 560,000 dollars." He will "limit his remuneration to 500,000 dollars a year." When I meet this down-at-heel fellow the yachts will be on me.—Beachcomber in London Daily Express.

Hard To Believe How Time Flies

NOVEMBER 8

1914 Major D. W. Walker has received orders to re-open recruiting here for the 2nd overseas contingent.

William Parker, Norwood, has been appointed deputy collector of inland revenue in Peterborough.

Fred Cole who is leaving for overseas is presented with a wrist watch by the George Street choir.

Rev. H. J. Keith who is going to Edmonton preaches his farewell sermons in Knox Presbyterian Church.

The new arcade of the Cressman store is formally opened.

1924 A committee has been formed at Apsley to obtain information as to the cost of a consolidated school.

Thanksgiving turkeys were selling here this morning at 30 and 35 cents a pound.

The Peterborough Symphony Orchestra is organized for the season with Rupert Gliddon as conductor.

Rabbi Brickner of Holy Blossom Synagogue, Toronto, is guest speaker at the Kiwanis ladies' night.

Al Heckman, Peterborough pitcher, has gone deer hunting with the Eagle Lake Club.

1934 Hon. T. B. McQuesten, Ontario minister of highways pays his first official visit to Peterborough.

The election revising courts have so far added only two new names to the list.

Mrs. G. H. Thompson is elected president of the King's Daughters at the annual meeting of the organization.

Relief Officer John Kinnaird of Havelock has resigned from his position.

District Governor Wilfrid Reeve of Toronto pays an official visit to the local Kinsmen Club.

A Bible Message

Knowest thou not this of old, since man was placed upon earth, that the triumphing of the wicked is short, and the joy of the hypocrite but for a moment?.... He shall fly away as a dream, and shall not be found: yea, he shall be chased away as a vision of the night. (Job 20: 4, 5, 8.)

◇ ◇ ◇

Be ye therefore followers of God, as dear children.... For ye were sometimes darkness, but now are ye light in the Lord: walk as children of light.... Proving what is acceptable unto the Lord....

Wherefore he saith, Awake thou that sleepest, and arise from the dead, and Christ shall give thee light. (Eph. 5: 1, 8, 10, 14.)

◇ ◇ ◇

I have called upon thee, for thou wilt hear me, O God; incline thine ear unto me, and hear my speech....

As for me, I will behold thy face in righteousness: I shall be satisfied, when I awake with thy likeness. (Ps. 17: 6, 15.)

Unconsidered Trifles

Jackson missed his train the other evening, so he went to have his hair cut to while away the time till the next train left. When he entered the barber's shop, he was in no amiable frame of mind.

"Cut it without conversation," he growled, as he took his place in the chair. "I don't want any hair restorer, scalp invigorator, dandruff eradicator, face lotion, or anything else. I don't interest myself in boxing, racing or football. As regards the weather——"

Here a customer nudged Jackson's elbow.

"You'll have to write it down on his slate," he said. "He's deaf and dumb."

◇ ◇ ◇

Pat had done some work for the local squire, who was so pleased that he asked him if he would like a drop of whisky.

"Yes, sorr," replied Pat.

"Hot or cold?" asked the squire.

"Cold, sorr," was the answer. "I'll never have any more hot whisky as long as I live."

"That's funny," replied the squire. "What makes you say that?"

"Well, you see, sorr, it's like this," answered Pat. "The other night I had a drame, and in the drame a man asked me to have a drop of whisky, and he asked whether I'd have it hot or cold. I said 'hot' and believe it or not, sorr, while the kettle was boiling I woke up."

Contemporaries

FARMERS SHOULD SPEAK OUT

During the war the demand for meats has increased enormously. Canada has found a ready market for her surplus meat production, Great Britain being the main customer. In peace times the British market is a highly competitive one. If Canadian meat packing costs mount, and if there is a constant threat of interruption of a steady flow of supplies, this country will have a difficult time retaining even a percentage of the British market. This is a matter of keen concern to the farmers. It is doubtful if they want the meat packing business to pass under the iron control of any group of labour union leaders. If the farmers want any kind of protection in this matter they will have to express their views publicly on the subject. While it is all right to say that the government has a responsibility in the matter, it should also be remembered that governments act under public pressure. Just now the C.I.O. is exerting the greatest pressure.—Calgary Herald.

CHAMPION TRAVELLER

The champion traveller of the bird world is probably the Arctic tern, a small, white, gull-like bird.

Metal bands have been attached to the legs of nestlings in Labrador and the grown birds recaptured a few months later at the mouth of the Niger River in West Africa and in Natal on the Indian Ocean coast of South Africa—nearly 9,000 miles from Labrador.

And the Arctic tern is found in the Antarctic during our winter. It is well known as a seasonal migrant up and down the western seaboard of both Europe and Africa.

From this it has been inferred that this species migrates from Arctic America across the North Atlantic to Europe, thence down the coast past Africa to the Antarctic Ocean, and back up the same route the following spring—a distance, in all, of about 24,000 miles, or almost equivalent to the total circumference of the earth.—London Express.

SCOTT'S SCRAP BOOK

—By J. R. Scott

Copr. 1944, King Features Syndicate, Inc., World rights reserved.

Norwood Council Appoint F. Gardner To Board

NORWOOD, Nov. 8.—(ENS). — Succeeding the late L. G. Gunstone, F. Gardner was appointed as a member of the Cemetery Board, at a meeting of the village council held in the council chamber Monday evening.

A grant of $20 to Mrs. Williamson from the Foley estate fund, was approved on motion of W. Kavanagh and B. Lockhead. Authorization was made to the streets commissioner to clean out the ditch on the east side of Elm street as soon as help becomes available.

The following accounts were presented: R. A. Dean, salary, $50; W. B. Parcels, salary, $50; expense account, $11.50; Bickle Seagrave rep. for fire engine, $8.10; Ont. Rock acct. ton trap rock $4.87; R. Patterson, hauling tile, $2.50; Peterborough Clinic, pneu. refills, $27; Ira Clark, hauling brush, $1; Howard Hall, 12 8" tile, $15.14; Wm. Portway, 8 hours, walks, $3.20; H. Elliott, 8 hours, walks, $4; R. McNeely, 40 hours, streets, $16; C. Patterson, hauling gravel $107; H.E.P. system hall lights, $3.49; R. K. Telford, ambulance and funeral, $35; Norwood Register, advertising, $2.40; F. Gardner, assessor's salary and expenses, $59.36.

Cars Collide In Norwood

NORWOOD, Nov. 8.—(ENS).—An accident took place at the week-end at the main intersection when a collision took place between cars driven by Constable Parcels of Norwood and E. Huffman of Havelock. The impact was so great the rear of M. Gardner's car, which was parked beside his store, was damaged when struck by one of the cars in the collision.

For Quick Cough Relief, Try This Home Mixture

Splendid Results. Saves Money. Easily Mixed.

You'll be surprised how quickly and easily you can soothe a bad winter cough, when you try this well known recipe. It gives you four times as much cough medicine for your money and you'll find it very pleasant and dependable, for real relief.

Make a syrup by stirring 2 cups of granulated sugar and one cup of water a few moments, until dissolved. No cooking needed—no trouble at all. Or you can use corn syrup or liquid honey, instead of sugar syrup. Then put 2½ ounces of Pinex (obtained from any druggist) into a 16 oz. bottle. Add your syrup and you have 16 ounces of medicine that will surprise you by its quick action. It never spoils, lasts a family a long time, and tastes fine—children love it.

This home mixture takes right hold of a severe cough. For real results, you'll say it's splendid. It loosens the phlegm, soothes the irritated membranes, and quickly eases soreness and difficult breathing.

Pinex is a special compound of proven ingredients, in concentrated form, well known for its soothing effect on throat membranes. Money refunded if it doesn't please you in every way.

First Canadian Cruiser Uganda Takes To Seas

By JOHN LEBLANC
Canadian Press Staff Writer

AN EAST COAST CANADIAN PORT, Nov. 8 — (CP) — Canada's most powerful ship of war—the cruiser Uganda—has dipped her keel in the water of her adopted homeland for the first time, received the salutes of her fellow fighting craft, and gone off to seek the enemy on the open sea.

Standing like a titan among the lesser vessels of the Dominion's small-ship navy, the newly-commissioned Uganda spent several days at this base while she was primed to fighting pitch for her new role as queen of the Canadian fleet.

The 8,000-ton package of punch, spruce in new paint, came here from the United States yard where she had been turned over to Canada Oct. 21. She had spent several months in the yard for repair of war wounds suffered in hot action with the Royal Navy.

But there were no signs of the ravages of battle as the cruiser made her bow to Canada. Her 549 feet of fighting power, spiky with literally dozens of guns, looked as trim as the day she slid from the ways of a British yard two years ago.

Uganda's fresh appearance belied her record. Already in her short career she had taken on a near-fatal wound in the blistering job of protecting the Salerno landings in the Mediterranean last year.

A Nazi glider bomb slashed through her upper deck, plunged past decks and then went out the ship's bottom to explode beneath her keel. Crippled and with her plates badly torn, the Uganda was saved only by top-flight damage control. The holed ship was taken to Malta, then Gibraltar, and from there she hobbled across the Atlantic on one engine for final repairs.

"She's a good ship," said Cmdr. Hugh Pullen of Oakville, Ont., second in command to Capt. E. R. Mainguy aboard the Uganda. "She goes well, and she has a good feel to her." Cmdr. Pullen formerly skippered the Canadian destroyer Ottawa.

Most of the 59 officers aboard the big craft are Canadians, while the crew of 800 men that the Uganda carries is practically all Canadian.

Officers and men are ready now to take the ship into action. Most of the personnel, representing every province in the Dominion, have served aboard British cruisers at various times.

Kingpins of Uganda's offensive armament are her six-inch guns, which give her more slugging power than any other Canadian craft. Jane's Fighting Ships lists an even dozen six-inchers, plus eight four-inch anti-aircraft weapons and 16 smaller guns.

Glide THROUGH WINTER!

. . . WITHOUT A COLD

Here's the easy way to keep fit and free from "grippy" colds all through the fall and winter. Use dependable C.B.Q. Tablets at the first sign of a cold. Look for the policeman's picture on the little red box. At all Drug Stores.

STOP

DOMINION C.B.Q. TABLETS

CHECK "GRIPPY" COLDS

Lancaster Sets Ocean Record

MONTREAL, Que., Nov. 8—A new trans-Atlantic record of 10 hours and 13 minutes, one hour and one minute less than the old record set last January was chalked up yesterday by a new Lancaster of trans-Canada Air Lines flying from Montreal non-stop to Britain.

The plane was carrying 6,031 pounds of mail, mostly for troops overseas, and 2,036 pounds of priority freight. There were no passengers aboard.

The pilot on the flight was Capt. G. B. Lothian, of T.C.A. who last January held the ocean record for two minutes only.

He landed in Britain 11 hours and 16 minutes after taking off from Dorval. Two minutes later another plane, which left Dorval four minutes after him, landed to set the time at 11 hours and 14 minutes.

Airline officials last night expressed the opinion that Capt. Lothian's record would likely stand for some time.

Other officers in the crew were 2nd-Capt. M. Gauthier, T.C.A. co-pilot, Flt.-Lt. G. F. Chipman, R.C.AF., navigator, and R. D. Smith, T.C.A radio officer.

Crib Attender

YONKERS, N.Y., Nov. 8 — (AP). — Walter Omerod, classified as a "crib attender" at a Tarrytown aircraft plant, will have the same classification at home. His wife gave birth to triplets, two girls and a boy.

THIS GRAND MEDICINE
made especially to relieve 'PERIODIC'
FEMALE PAIN

With Its Nervous, Tired Restless Feelings—

Take heed if *you* like so many girls and women—on such days—suffer from cramps, headache, backache, feel nervous, "dragged out", a bit blue—all due to functional monthly disturbances!

Start *at once*—try Lydia E. Pinkham's Vegetable Compound to relieve such symptoms because this medicine has a soothing effect on ONE OF WOMAN'S MOST IMPORTANT ORGANS. Thousands upon thousands of women and girls—rich and poor have reported benefits.

Pinkham's Compound is made from effective roots and herbs (plus Vitamin B_1). Here's a product that *helps nature* and *that's* the kind to buy! Just see if you're not delighted with results. Follow label directions.

Lydia E. Pinkham's VEGETABLE COMPOUND

it's the truth!

You Can Have Brighter Teeth!

Impartial laboratories made hundreds of tests. Scientists checked their findings with photoelectric measuring devices and authorize this statement: PEPSODENT POWDER PRODUCES A LUSTRE ON TEETH TWICE AS BRIGHT AS THE AVERAGE OF ALL OTHER LEADING BRANDS . . . BRIGHTER THAN ANY OF THEM—BAR NONE! These results have been double-checked by identical twins who made practical in-the-home tests . . . by technicians in dental clinics . . . by dentists in their own offices. The result is always the same: Pepsodent Powder with Irium makes teeth *far* brighter.

Irium is an exclusive, patented cleansing ingredient found only in Pepsodent. To make *your* teeth brighter, get Pepsodent Powder with Irium . . . today!

You Can cross a Bridge before you come to it!

When you have teeth extracted, replacements are important because Nature has given every tooth a job to do . . . an important job for health. Even if the space never shows, good teeth may shift, be subject to unnatural stress and decay. With modern techniques your dentist may make an impression of your teeth before removing any . . . then use this as a guide to make a bridge of teeth so well matched in colour and shape, so well fitted you never realize they are replacements.

When spaces are left by extraction, teeth shift, become easier prey for disease and decay.

A fixed bridge, anchored to sound teeth, keeps teeth in line and functioning properly.

PEPSODENT WITH IRIUM* MAKES TEETH FAR BRIGHTER

**Of all Toothpastes and Powders ONLY PEPSODENT CONTAINS IRIUM!*

TAMBLYN COUGH SYRUP Promptly Relieves Tickling, Hacking Coughs and Bronchial Colds — Reg. 25c 19c; Reg. 50c 39c

PARFINOL Pure Medicinal Paraffin Oil for the Relief of Constipation — For Children or Adults — 16-oz. Reg. 53c 43c; 40-oz. Reg. 98c 79c

TAMBLYN OFFERS A SOLUTION

Undoubtedly we all at the moment are wondering about Christmas—what shall we give? Most of us prefer to give something a little different—something that the recipient will be pleased with and also—something that reflects care in its choice. In our opinion Enlargements from your own negatives—suitably chosen—in attractive mounts or gift frames definitely come into this category. They undoubtedly constitute a most pleasing gift and one that is bound to be appreciated. Personal Greeting Cards and Calendars printed as they are with familiar groups and scenes are also most appropriate, and in addition, definitely imply that this form of Christmas Greeting is not just a matter of form, but one to which thought has been given. Your Tamblyn Drug Store, by reason of their up-to-date Photo Finishing Department, are in a most favorable position to supply your demands for work of this nature, so if in doubt as to "What to give," may we suggest you consider the advantages of the items outlined above, as a solution to your problems. As concrete examples of the types that may be acquired a few have been included in this list of

Suggestions and Bargains for the Balance of the Week

Evening in Paris — Smart Irresistible 4 Piece Gift Set — Face Powder, Talcum, Perfume and Toilet Water — 4.00

Invest in Victory — BUY VICTORY BONDS

Evening in Paris — Harmonized Make-Up Ensemble — Face Powder, Lipstick and Rouge — All Three 1.10

HINDS HONEY & ALMOND CREAM 25c 45¢

FERBER'S CAPSULES Vitamin B Complex 1.85

MACLEAN STOMACH TABLETS 25¢ 59¢

Anacin 22¢—43¢—69¢—98¢

A Christmas Gift Supreme "NEW" ENLARGEMENT SPECIAL in ¼" Heavy Bevelled Peach Mirror Easel Mount — Your Favorite Snapshot Negative Enlarged to 5" x 7" — 4.95 — Colored with Kodak Oil Colors — *This handsome frame will set your Enlargement off perfectly*

FEENAMINT 19¢-33¢-69¢

BAYER ASPIRIN 18¢-29¢-79¢

Zam-Buk 47c

BROMO-SELTZER For Headaches 25c-49c

Give an Enlargement — Made From Your Own Negative Enlarged To Size 5" x 7" Mounted in 1945 Calendar Mount — 49c — Colored 55¢ Extra

THE ETERNAL QUESTION is WHAT SHALL WE EAT? Each month Good News tries to answer that question. This month it's HOT DISHES FOR COLD DAYS. Get *Your* copy of Good News at any Tamblyn Drug Store

Photographic Greeting Cards — Made from your own Snapshot Negative — This year send these Christmas Cards More Interesting More Personal and Different — 5 for 49¢, 10 for 89¢ — Envelopes Included

VENO'S COUGH SYRUP 39c

Ovaltine 58c 98c

Vitamins! For Health Protection

GOLD LABEL VITAMIN B COMPLEX FORTIFIED — Bottles of 100 Tablets 3.25

RESISTOL CAPSULES — 50's 1.29; 100's 2.29

A-B-D CAPSULES — 50's 1.23; 100's 2.19

Halibut Liver Oil Capsules — 50's 83c; 100's 1.49

"MECCA" THE HOME REMEDY 23¢-45¢-79¢

Fellows' Compound Syrup The Universal Tonic 1.39

KKOVAH SALTS 29c-79c

Germolene 23c 49c

KOTEX 12's 25¢, 48's 85¢

PEBECO TOOTH POWDER Large and Small Size Both for 30c

Christmas Greeting Cards — Poinsettia Series of 10 23c; Canadian Craftsman Series 12 49c; Colored Etchings Box of 16 . . 79¢

Gillette — Shaving Cream 33¢; TECH RAZORS 49¢; Blue Blades 25¢

Christmas Tags-Seals-Labels — In Assorted Gift Dressing Packages — 10¢ · 15¢ · 25¢

339 GEORGE STREET PETERBOROUGH

STORE HOURS: 8.30 a.m. to 9 p.m. Daily; Saturday, 8.30 a.m. to 10 p.m.

TELEPHONE 9901

Girls' Softball League Holds Banquet

Putting the finishing touches to one of Peterborough's most successful seasons of girls' softball, a large group of members of the Ladies' Softball League, officials of the league, and guests-of-honor attended the annual banquet and dance held Tuesday evening, in the Legion Hall. Awards were made to the teams who came out on top in the city league play-offs, and throughout the evening, grateful team members and leaders joined in offering William Bennett, president of the league, their thanks and appreciation, for piloting the league in such an admirable manner.

Ian McRae, works manager of the C.G.E., presented the R. S. Cotton Trophy to the Westclox Senior team, on behalf of Alderman Robert S. Cotton, who has been ill. Captain and representative of the 1944 city league champions, Isobel Bullock accepted the cup on behalf of the entire team, and Manager Ab. Delahaye.

Mr. McRae told the softball players that there exists in Peterborough today, a competitive spirit not to be found in many other cities in the province. He advocated continued city league softball, in which that competitive spirit in Peterborough will grow, rather than forming an "all-star" team, which might mean the end of the popular city league contests. Mr. McRae advised the softball players that the C.G.E. Aircraft girls will put up a tough battle for the city league title next year. Congratulating each team of the league, for fine ball-playing and stimulation of the competitive spirit, he said, "This year, the best team won, but all teams are the best."

Miss Bullock thanked the Aircraft girls for coming out to play practice games after the city league race was over, to tune up the Westclockers for the provincial play-downs.

Games Popular

Reflecting the opinion of more than one softball fan during the season of girls' softball, J. H. Vernor, general manager of the Western Clock Company, said that the entertainment value of the girls' games are doubled, by competitive liveliness in the tilts combined with the beauty of the players. Mr. Vernor presented the Knox Trophy, donated by the Knox Jewelry Store, to the Brinton Carpet team, winners of the Intermediate championship. Helen English, captain, received the cup on behalf of the team.

"How these girls can work all day, and then come out at night as the fastest thinkers and smartest ballplayers I have ever seen, is beyond me", Mr. Vernor said. He told the girls, to their audible delight, that American visitors to some of the games have commented on the girls' attractiveness, as compared to American girl softball players.

Andy Rutter, of the Quaker Oats Company, presented the new Quaker Trophy to Rita O'Heron, who accepted it on behalf of the Westclox Junior team, winners of the Junior Championship.

Along with playing and organizing excellent softball, the girls of the league and officials, displayed a spirit of generosity and thoughtfulness, in handling a check for $75, to F. G. Mann, chairman of the British War Victims' Fund. Mr. Mann praised the girls for playing clean and fair ball, and said the fact they can raise this money for the Fund along with their many other activities, proves that point. When the full story of the war is published, he said, they will be glad to have helped the people of Britain, who are in less fortunate circumstances.

Aid Corvette

Again, the Ladies' Softball Lea-

(Continued on Page 11)

KEY MAN IN FLYERS' ATTACK—Barrel Lester, former All-American centre at Texas Christian U., is the key of the Maxwell Field, Alabama, service eleven, star-studded with former professional players. Lester also assists in coaching the team.

KELLIE'S CORNER

ITCH CHECKED in a Jiffy -or Money Back

For quick relief from itching caused by eczema, athlete's foot, scabies, pimples and other itching conditions, use pure, cooling, medicated, liquid D. D. D. PRESCRIPTION. Greaseless and stainless. Soothes, comforts and quickly calms intense itching. Don't suffer. Ask your druggist today for D. D. D. PRESCRIPTION.

SPORTS-Day by Day

By FRED D. CRAIG

The big question before Peterborough football fans this week is whether the ball-carrying ability of the P.C.V.S. backs and their forward passing attack can offset the plunging game that Oshawa Collegiate are almost certain to depend on when they meet Coach Bev Goulding's team at Riverside Park Saturday afternoon in an interscholastic game that will decide the Lake Shore senior title. It should prove by long odds the best-played and most exciting football fixture of the local season. Oshawa who have not been beaten since they were nosed out 2 to 1 in Bowmanville in the opening game of the season have a big powerful team, very strong along the line and with a couple of plungers who have proven decidedly hard to stop. P.C.V.S. have a more varied attack with a pair of fine broken field runners in Jack Matthews and Jack Sisson and a battering ram in the person of Capt. Red Outram who carries the ball and No. 13 through the enemy line as if he were ripping his way out of a paper bag. Matthews' work against Bowmanville last Saturday was outstanding and a repetition against Oshawa should have the Motor City tacklers pop-eyed. Undoubtedly the biggest crowd of the season will see Saturday's struggle with the student body out in full force and plenty of color and excitement. This is THE game and it rates a huge attendance.

* * * * * *

The Ladies' Softball League, one of the most successful sport organizations in the city wrote "finis" to another splendid season last night with the annual banquet and presentation of championship trophies. For the second year in succession, after winning the Bond Trophy outright with three wins in a row beore that, the Westclox girls received the R. S. Cotton Cup, emblematic of the senior championship, Brintons were the recipients for the third time of the Knox intermediate trophy and the Baby Bens, otherwise the Westclox seconds became the first holders of the Quaker Cup, presented this year for junior competition. All three clubs richly earned the trophies they were handed last night for the competition was keen in all three divisions and the winners in each case had to fight hard to come home in front. Last night's most enjoyable affair was a fitting windup to a season that was marked by a lot of good softball. Hundreds of fans who got a season's entertainment out of the games staged by the loop will congratulate the winners on their achievements, and the losers on the gallant battle they staged and will unite in the hope that the 1945 season will find all the teams in action once again.

* * * * * *

Red Tilson Dead

Hockey fans generally will be grieved to hear that Red Tilson, centre ice star of the Oshawa Generals for three seasons including the 1943 Memorial Cup winners has been killed in action in Holland where he had been fighting with the Canadian Army. Tilson was one of the most popular players who ever wore the Oshawa uniform. The Regina boy was class personified on the ice and would undoubtedly be starring in the N.H.L. now if the call to play a bigger game had not been answered by him. Peterborough fans who used to trek down to Oshawa to see the Generals perform always had a profound respect for the ability of Tilson, regarding him as one of the mainstays of the Motor City Club. They especially will be sorry that this fine young Canadian who was destined to climb to the heights in hockey if a former Austrian paper hanger had not turned the world topsy-turvy, has made the supreme sacrifice.

* * * * * *

The Peterborough Ice Club, organized for the encouragement of figure skating in Peterborough has announced a meeting for Thursday night in the Y.W.C.A. to discuss plans for the coming season. Oscar Weiss, secretary of the club, states that the organization is under the approval of the Canadian Figure Skating Association, which sanctions tests, contests and skating carnivals. The club hopes to be able to develop and improve the facilities left uncompleted last year and levelling operations are proceeding at the club's property on Patterson street. Secretary Weiss emphasizes the fact that the club is not a business concern but a sporting association, amateur in its status and adds that it is hoped to enroll many new members this year.

* * * * * *

Kingston Fortunate

Thanks to its importance as a military centre Kingston can look forward to a lot of good hockey this winter for the military establishments in the Penitentiary City contain many stars who will be seen in action. Says Mike Rodden in the Kingston Whig-Standard sport column: "That the Kingston Hockey League series will get a rousing send off at the Harty Arena tomorrow night is now assured. There will be a military band in attendance and it is anticipated that many fans will be there to make the event successful in every way. There are some great players spread among the various teams a number of them were stars in the National League before joining the forces. Among the outstanding performers are Sid Abel, one of the best the Detroit Red Wings had; Adam Brown, the speed merchant from the same team; Vic Gregg and Nick Knott, the latter a Kingston boy who played for the Toronto Maple Leafs; Don Hanneberry, Cleveland Barons; Goalkeeper Al Ritchie, Montreal Royals; Edgar Laprade, the sensational Port Arthur forward; Jim Giesbrecht, who hails from Pembroke and who is the brother of Roy of Detroit Red Wings, and Dinny McManus, the Perth netguardian who scintillated for the famous Oshawa Generals. Queen's University will present six of the players who won the championship last season. Some of the newcomers have been showing to advantage during practice sessions and officials in charge are hopeful that the team will be just as powerful as it was last season."

* * * * * *

"Beaches and Wildcats are back where they started, with football fans divided in their support of the two clubs as the O.R.F.U. playoffs approach," says Jack Koffman in the Ottawa Citizen sport column. "Beach boosters will tell you Hamilton's margin of one point on Saturday is not to be compared with the 10-4 decision taken by their favorites in the previous meeting of the teams, but you can throw out this kind of an argument. The main point is that Joe Krol broke loose in the closing league fixture. If the Ponton men can stop Mr. Krol, as they did when the teams first clashed this season, the odds are all in their favor. But stopping Hamilton's big gun is no easy assignment. Ponton has drilled it into his players all week, and for weeks, that Krol is the man to watch but, despite all this extra attention, the man got away when it was necessary. Can he do it again? Find an answer to this and you have the Ontario Union grid championship series all settled."

* * * * * *

Sporting Chili Con Carne: Two veterans of the ice lanes, Sweeney Schriner of the Leafs and Syd Howe of the Detroit Red Wings are leading the National Hockey League scoring parade with 11 points each....Rangers have their first home game tomorrow night when the Leafs invade New York....while Chicago Black Hawks take to the road to meet Canadiens at Montreal....Annis Stukus may not be able to play for Navy against Hagersville R.C.A.F. Saturday in the Service League final game. ....He will leave a gap in the Bulldog ranks if he has to sit this all important battle out....The one-armed Pete Gray stole 68 bases for Memphis last season....There will be two Peterborough boys in the Service League finals, Les Ascott with Navy and Mick Magee with the R.C.A.F. ....Collegiate juniors will complete their season here Saturday when they meet T.C.S. seconds. The game will be played as part of a double-header with the Oshawa-Peterborough Collegiate senior game as the piece de resistance of the afternoon....Montreal Canadiens play in Toronto Saturday night, their first appearance of the season at Maple Leaf Gardens.

HUNTER HOMUS — Baseball's immortal, Honus Wagner, big league star of yesteryear, has done himself proud on the hunting line this day with a couple of pheasants and a pair of rabbits. Honus, still a Pittsburgh Pirate coach, hunted near Pittsburgh.

Whipper Watson Beats Len Hall Frank Sexton Popular, Maich Wins

Whipper Billy Watson won over the turbulent Doc Len Hall in the main bout of the Tunney wrestling show at the Brock Street Arena last night on Referee Bert Maxwell's decision after the rivals had split two falls and finished the hour without being able to pin each other again.

Maxwell declared that the British Empire champion had earned the decision by his aggressiveness in the third round. "Those flying mares did the trick" said the official. Hall brought in a minority report "You can easily see that the two of them came from Toronto" said the angry Doc after the bout. "Watson would never have won that way with a California referee."

It was a tempestuous session with not a dull moment. Hall, cocky as ever, and stirring the crowd to anger as he bounced around the ring in his characteristic manner was even more ornery than usual—if that was possible. He carried the battle to Watson much of the time and wasn't the least bit careful about how he carried it either, with the result that the Whipper took quite a beating at times and the Watson fans in the audience were at fever heat as the hard-hitting Californian pulled their favorite's hair, stepped on his hands, kicked him in the ribs, tossed him out through the ropes and in general gave the champ the well-known works. In fact in the first ten minutes of the bout Hall stepped right into the role of Public Enemy No. 1 so far as Peterborough fans were concerned.

Hall Starts Fast

The first round was his by a wide margin. Watson could not seem to get rolling so busy was he fending off the onslaughts of the rough-house battler from the Pacific Coast, and he took a ride that had his supporters aghast. On four or five occasions Hall tossed the Whipper out through the ropes and catapulted him back again time after time when he tried to climb back in. Of course Watson was not doing all the catching. He had the Doc out among the customers in the

(Continued on Page 11)

Canadian Sport Snapshots

By SYD THOMAS
Canadian Press Staff Writer

TORONTO, Nov. 8 — In the north country of Ontario there is a spirited debate going on now over woman's place in the sporting scene. Ralph (North Bay Nugget) Adams tried to promote the idea of a girl's hockey loop, but drew the heated opposition of Vic Copps of the Timmins Free Press....Copps suggested there would be a near-riot among the ardent male fans if the girls were let loose. Whereupon Adams countered by saying the only riot would be that caused by the aforesaid males scrambling and fighting to hang over the boards and ogle the fair ones on the blades....That is the way it has worked out anywhere else the idea was tried, at any rate.

All in the family:
Bill Dunlop of Guelph, Ont., isn't a retired athlete father who sits back and tells his young hopeful how pop used to do it—he gets out there and does it himself. Bill Senior and Bill Junior both play on the Guelph soccer team, so pop has to produce, or else. He has played every year since 1922, but still can give the youngsters some pointers.

Al Lust returns—home:
The pride of Medicine Hat, Alta., scrappy Al Lust who won the Western Canada professional welterweight title before joining the Army has returned to civvie street—but not to fight. Al stopped a near-knockout punch from a sniper's bullet on the point of the jaw while going to the aid of a comrade in Italy, and has been honorably discharged from the Army. His fighting days, as soldier and boxer, are over.

Incidentally:
Henry Marcell, Edmonton golf product who ranks with the best in Canada, will compete in the big tournament at Portland, Ore., late this month. Rena O'Callaghan, Vancouver ladies' champion, also is toying with the idea of taking in the tourney....Nova Scotia horsemen evidently are starting a building-from-the-bottom campaign. Instead of buying ready-to-race harness horses, they now are concentrating on getting promising colts and training them at home. They went in strong for youngsters at the auction sales in York, Pennsylvania, recently.

TONIGHT

The VICTORY STAR SHOW

A Full Hour of Top-Notch Entertainment... With Stars of Stage and Screen

FEATURING:
Ingrid Bergman
Earl Wrightson
Baritone
Judith Evelyn
Ralph Bellamy
Alec Templeton
Stanley Maxted
Gregory Clark
PERCY FAITH
Conducting the Victory Loan Orch. and Choir

BROADCAST OVER A COAST-TO-COAST NETWORK INCLUDING
CHEX
8.30 p.m.
WEDNESDAY

N.H.L. Goalies Shape Up As Topnotchers

By ERIC SANDERSON
Canadian Press Staff Writer.

Before the 1944-45 race for the National Hockey League championship got under way club officials were reluctant to reveal the names of their goaltenders. But so far there have been no reports of dissatisfaction

Coach Hap Day of the league-leading Toronto Maple Leafs, who had hoped to acquire Goalie Paul Bibeault from Montreal Canadiens but was unable to come to terms with Coach Dick Irvin, appears to have selected a worthy successor. The new Leaf custodian, 26-year-old Frank McCool, a former Calgary sportswriter, at present leads the league with only 9 goals scored against him in four games.

Bill Durnan, regular custodian for the 1943-44 champions, Montreal Canadiens, and runner-up last season to Gus Bodnar, Toronto forward, for the rookie of the year award, and Connie Dion of Detroit Red Wings, each has been beaten once more than McCool in the same number of games.

Harvey Bennett, goalie with Oshawa Generals, now tending the nets for Boston Bruins, Ken McAuley, playing his second year with New York Rangers, and Mike Karakas of Chicago, have each had 20 goals deposited into their cages.

Coach Day's selection of McCool came after a hard training session at Owen Sound, where he picked his new custodian in preference to two other aspirants or the job—Pat Boehmer of Kitchener and Leo Sargent of St. Catharines.

Play in the N.H.L. resumes tomorrow night when Leafs play Rangers at New York and Black Hawks clash with Canadiens at Montreal.

Sports Spice

By HUGH FULLERTON, JR.
Associated Press Sport Writer

NEW YORK, Nov. 8 — (AP). — Consider the plight of the Army football team.....The Cadets have scored at better than a point a minute clip so far (some periods have been shortened), but if they don't beat 32 points against a still-good Notre Dame outfit on Saturday they'll be tabbed as "bums" by comparison with their leading rival Navy...Jedge Landis' official baseball book, which didn't come out this year because of paper shortage, will be published again next summer.

To-day's guest star:
Arthur Edson, AP — "Anyone owning a goal line stand should get in touch with Coach Henry Frank of Tulsa immediately." (Tulsa has scored 67 points in its last two games and lost both.)

Don Bradman, the "Babe Ruth" of cricket, is through with the game—rheumatism....The combined age of 13 players on the College Point, N.Y., soccer club is 508 years. And New York also had a league for nine-year-olds.

MOVIE TIME TABLE

Centre—"The Lodger", 1.35, 4.22, 7.10, 9.55; "Career Girl", 3.10, 6.04, 8.48.

Regent—"Fired Wife", 2.45, 5.10, 7.30, 10.00; "Two Man Submarine" 1.45, 4.05, 6.30, 8.55.

Capitol—"Barbary Coast Gent", 3.35, 6.35, 9.35; "Escape to Danger", 2.10, 5.10, 8.15.

VENETIAN GONDOLAS

The famous gondolas of Venice are flat-bottomed and about 30 feet long.

Thursday, Nov. 9th
- JIM BLACK -
And His Red River Ramblers
At Your Amusement Centre
SUMMER GARDENS
PETERBOROUGH
LADIES 35c, GENTS 50c

Minor Baseball Faces Stormy Session

By JACK HAND
Associated Press Sport Writer

NEW YORK, Nov. 8. —(AP). — Minor League baseball appears to be heading toward another stormy session at its Dec. 6-8 annual conclave in Buffalo, N.Y., where a revolt of the higher classification circuits may develop into an open split with the National Association.

If President Frank Shaughnessy of the International League can attract the support of the American Association and the Pacific Coast League, which has major league ambitions, a new double-A bloc will be organized, acting independently of but in co-operation with the big leagues and other minor circuits.

The most important result of such a revolt would be to make the three circuits directly accountable to Commissioner K. M. Landis instead of President W. G. Bramham of the National Association.

American Association support appears unlikely although President George M. Trautman has reserved an opinion until after the meeting of his league's board of directors Dec. 3. Trautman has been mentioned as a possible successor to Bramham along with Presidents Thomas H. Richardson of the Eastern State League, William G. (Billy) Evans of the Southern Association, Clarence Rowland of the Pacific Coast League and Shaughnessy.

Want Major Status.

Pacific Coast League directors insists upon major league status, a stand that has not drawn the support of the International or Association. A key plank in the platform President Rowland will put before the convention is an increase in the major league draft prices from $7,500 to $15,000. Nailing in this, the prosperous circuit, has threatened to refuse to give up players selected in the annual fall draft grab bag. Such a stand would involve breaking away from all organized ball.

In the final estimate the physical condition of Bramham may be the key factor. The Durham, N.C., executive was re-elected for a five-year term at $25,000 per last December at New York's highly controversial "battle of the proxies." Although he recently was confined to a hospital, Bramham has resumed his work and is reported ready to take charge of the Buffalo convention.

HOCKEY

NATIONAL LEAGUE

	W	L	F	A	Pts
Toronto	4	0	24	9	8
Canadiens	3	1	10	10	6
Detroit	2	2	21	10	4
Chicago	1	2	16	20	2
Boston	1	3	11	20	2
Rangers	0	3	7	20	0

AMERICAN LEAGUE

	W	L	T	F	A	Pts
Eastern Division						
Hershey	3	3	1	18	19	7
Buffalo	3	4	1	18	19	7
Providence	1	4	1	18	26	3
Western Division						
Pittsburgh	7	2	1	39	25	15
Indianapolis	3	3	3	17	20	9
Cleveland	3	4	0	19	19	6
St. Bouis	2	2	1	13	14	5

BRUINS BEAT HAWKS, 6 TO 3—Burly Russell Brayshaw, left wingman for the Hawks, administers a thumping body check to centre Bill Cowley of the Bruins during the fight for the puck in the thrilling second period of the Chicago Blackhawks-Boston Bruin hockey game at Chicago stadium. The Bruins won the contest, 6 to 3.

Home And Home Rugby Series Starts Saturday In Hamilton

By The Canadian Press

The keen rivalry this football season between the 1943 Dominion champion Hamilton Wildcats and the Toronto Balmy Beach team enters its final stage Saturday as the two clubs meet in Hamilton in the first of a home-and-home points-to-count series for the Ontario Rugby Football Union title.

The game is one of two play-off encounters this week; the other being a sudden-death game in Toronto for the Ontario Armed Services Football League championship between the Hagersville R.C.A.F. team and the Toronto Navy Bulldogs.

An exhibition game at Kingston between the Queen's University team, unbeaten in Kingston City League play this season and the Ottawa Trojans who wound up third in the O.R.F.U standings, completes the Saturday gridiron program.

Halfback Joe Kroll has been the chief factor this season in carrying Wildcats to five wins in their six scheduled games. He scored 49 of their 102 points and had a major share in paving the way to the others. He is an important cog in the stout Hamilton defensive play. Only 28 points have been scored against the team this season.

Veterans Lead.

Veterans Earl Selkirk and Sam Sward are the chief Beach scorers with 30 and 22 points respectively but young Billy Myers and Ross (Red) McKelvey provide much of the spark in the team's play. Beaches, who have scored 105 points while winning four games and lost two, have 33 points scored against them. Dean Griffing from Regina, Harry Sonshine and Bill Zock have been among the several linemen who have presented a strong barrier to opposition attacks.

Hagersville won four games, lost one and tied one in its six-game schedule. LAC. Doug Smylie and Sgt. Hoe Richman have provided much of the offensive strength during the season but additional strength will be added for the game Saturday with the appearance of FO. Bobby Coulter, out most of the season with an injury. Hagersville has scored 74 points—20 by Smylie and 15 by Richman—and have had 46 scored against them.

LS. Annis Stukus, veteran quarterback, has been the chief threat for Navy all season. Of the team's 80 points, he scored 44—more than half. Bulldogs have had 54 points scored against them. They won four games and lost two.

Remember When-

By The Canadian Press

Larry Gains, Toronto negro and British Empire heavyweight champion, scored a two-round technical knockout over Alexander Lutz, British challenger, in London 16 years ago today. Gains relinquished the Empire title to Jack Petersen three years later.

Shot Twice

HAILEYBURY, Nov. 8 (CP) — Body of Victor Uren, 51, of Haileybury, was found in a cabin 18 miles west of here, where he had gone on a hunting trip. A rifle was lying nearby. Police said a bullet hole was found in his head and another near his heart. He had $650 in cash in his pockets.

Toronto Goalie Claims He Is Lucky

By FRASER MacDOUGALL
Canadian Press Staff Writer

TORONTO, Nov. 8. — (CP).— Frank McCool of the Toronto Maple Leafs is the only sports writer playing in the National Hockey League but if he were assigned to write a story about himself the modest native of Calgary would probably leave out anything boosting his hockey play.

"I've been pretty lucky so far," was the way the soft-spoken McCool to-day described his showing in the first four games in the N.H.L. in which nine goals have been scored against him in four games for an average of 2.250 a game. "None of our games yet have been tough."

But his goal-tending is gradually winning a warm place in the hearts of Toronto fans, quite ready to be critical of the successor to Paul Bibeault who became a favorite last season through his sensational play.

They like the careful way the 26-year-old Irish-Canadian covers up the nets and the care he uses in clearing the puck. They first took to him when he held New York Rangers to one goal in the opening game of the season. Their confidence wavered somewhat when the Black Hawks scored five against him a free-scoring game at Chicago. But he cancelled their doubts completely by holding Canadiens to one goal at Montreal last Thursday on the eve of his 26th birthday.

McCool worked eight months as a sports writer, joining the staff of the Calgary Albertan about a year ago after stomach ulcer trouble kept him from catching a place with the New York Rangers last season. It was the same trouble that brought his discharge from the Canadian army with which he served about a year. However he now is having little trouble with them and has to be careful.

He's as Irish as his name "but I don't think I'm any relation to Finn McCool," the legendary figure who built Giant's Causeway and spread the fame of the name through the length and breadth of Ireland.

Theatres - Dances - Radio

Here and There in Sport

By The Canadian Press

President Peter Campbell of the Toronto Baseball Maple Leafs announced yesterday he had obtained Charley (Greek) George, hard-hitting catcher, on draft from Nashville Vols of the Southern Association. If George lives up to his 1944 statistics, he will replace Herb Crompton, Leaf regular catcher in 1944 who was drafted by the New York Yankees. He batted .345 for Nashville in 94 games and drove in 79 runs.

Ottawa Board of Control gave its approval for the use of Lansdowne Park here Nov. 18 by the Inter-scholastic Football League, assuring an inter-city grid play-off between the Ottawa champions and the Montreal Westhill High School. The Ottawa titleholders will be named Friday when Glebe Collegiate and Ottawa Technical High School meet in a sudden-death senior circuit play-off.

The inter-city clash will be a two-game, home-and-home affair, with the second game at Montreal, Nov. 25.

Last Times To-day
2—Grand Hits—2
Merle Oberon
George Sanders
Laird Cregar
in "The Lodger"
Also
Francis Langford
in
"Career Girl"
And Latest News

TO-MORROW - FRI. - SAT.
Rosalind Russell and Brian Aherne
In the Excellent Laugh Hit
"WHAT A WOMAN"
AND FEATURE NO. 2
THE EAST SIDE KIDS
in "BOWERY BLITZKRIEG"
CENTRE
Plus! Colored Comic Cartoon

OLSEN & JOHNSON in GHOST CATCHERS
with LEO CARRILLO
ANDY DEVINE LON CHANEY
GLORIA JEAN MARTHA O'DRISCOLL
WALTER CATLETT
KIRBY GRANT and his ORCH.
and MORTON DOWNEY • ELLA MAE MORSE
Regent
THURS. - FRI. - SAT.
Plus! "Pride of the Plains" - "Secret Service"
TO-NIGHT ONLY!
"FIRED WIFE" - "TWO MAN SUBMARINE" - NEWS

Rough! Romantic! Riotous!
WALLACE BEERY
BARBARY COAST GENT
BINNIE BARNES - with JOHN CARRADINE - BRUCE KELLOGG
Biff-bang Beery in a thrill-splashed action-drama of Western badlands!
ON THE SAME PROGRAM
"ESCAPE TO DANGER"
with
ERIC PORTMAN - ANN DVORAK
Today Capitol
A FAMOUS PLAYERS THEATRE

See and Hear the 7th Victory Loan
Amateur Contest
ADMISSION Free!
THURSDAY NOV. 9
7.45 P.M. — AT THE
TRAINING CENTRE
HERE IS THE PROGRAMME
There will be one act of amateurs from each of the 23 Payroll Deduction Plants in Peterborough. These are all rehearsed acts and the winner will be decided Thursday evening. There will be fun and laughs galore — plan now to be there . . . it's free.

What's On the Air

Stations	Kilocycles
CHEX	1430
CBL	740
CFRB	860
WEAF	660
CJBC	1010
WABC	880

Symbols: D—Drama, M—Musical, R—Religious, S—Songs, T—Talk, V—Variety, N—News

This Program has been given the Peterborough Examiner by stations herein listed If the presentations as scheduled are not on the air, the fault lies with the stations and not with the Examiner.

Radio Station CHEX Carries the News on the Hour

WEDNESDAY EVENING

6:00 P.M.
CHEX—News; Tunes
CBL—Relax and Enjoy-M
CJBC—High School Highlights

6:15 P.M.
CHEX—Swing and Sway
CBL—News; Market Report
CFRB—Wanna Know Some'ng

6:30 P.M.
CHEX—Swing and Sway
CBL—Curtain Echoes
WABC—Jeri Sullavan-S
WEAF—Serenade to America

6:45 P.M.
CHEX—Seventh Victory Loan
CBL—BBC News
WEAF—Lowell Thomas-N
CFRB—Sportviews

7:00 P.M.
CHEX—News; Sportcast
CJBC—On Stage Everybody-D

7:15 P.M.
CHEX—Change in Rhythm
CBL—Intermezzo-M
CFRB—Musical Revue

7:25 P.M.
CHEX—Liberal Address

7:30 P.M.
CHEX—Rehabilitation-T
CJBC—Violin Recital
CBL—Carolyn Gilbert-S
WABC—Easy Aces-D

7:45 P.M.
CHEX—Phil Regan-S
CBL—News Roundup
WEAF—H V Kaltenborn-N
CFRB—Treasure Trail

8:00 P.M.
CHEX—Andre Kostelanetz-M
WABC—Jack Carson Show-V
WEAF—Mr and Mrs North-D
CBL—Jolly Miller Time-V

8:15 P.M.
CHEX—Midweek Meditations

8:30 P.M.
CHEX—Victory Star Show
CBL—Victory Loan
CFRB—Victory Loan
WABC—Dr. Christian-D
WEAF—Carson of Cheer-V

9:00 P.M.
CHEX—Seventh Victory Loan
WEAF—Eddie Cantor-V
WABC—Frank Sinatra Show
CBL—Victory Loan

9:30 P.M.
CHEX—As You Like It-M
WABC—Which Is Which-V
CFRB—Musical Myriorama-M
WEAF—Unhappy Hangman-D
CBL—Curtain Time

10:00 P.M.
CHEX—Song Memories
CBL—CBC News
WABC—Moments in Music
WEAF—Coll Music Knowledge

10:30 P.M.
CHEX—Dreaming Time
CFRB—Musical Nightcap
CBL—Eleanor Bradford, piano
WABC—Nelson Eddy-S

11:00 P.M.
CHEX—Commentary
CBL—Radio Newsreel

THURSDAY MORNING

6:00 A.M.
CHEX—Early Risers

7:00 A.M.
CHEX—News

7:30 A.M.
CHEX—News; Highlights

7:45 A.M.
CHEX—Morning Cheer

8:00 A.M.
CHEX—News
CJBC—It's About Time-M

8:15 A.M.
CFRB—Coffee Time
CHEX—Breakfast Musicale
CBL—Morning Devotions
WABC—Valley Folk

8:30 A.M.
CHEX—Breakfast Musicale
CFRB—Coffee Club
CJBC—Reflection-M

8:45 A.M.
CHEX—Morning Devotions
CFRB—Coffee Club
CBL—Musical March Past

9:00 A.M.
CHEX—News; Pt. Hope Show
CBL—Mirth and Madness
CJBC—Breakfast Club

9:15 A.M.
CHEX—Port Hope Show
CFRB—Hi Neighbor

9:30 A.M.
CHEX—Shut-Ins

9:45 A.M.
CHEX—Voice of Memory
WABC—This Life Is Mine-D
CBL—Music While You Work

10:00 A.M.
CHEX—News; Lindsay Salute
CFRB—Woman's World
WABC—Valiant Lady-D
CBL—School of the Air

10:15 A.M.
CJBC—From Me to You-T
WABC—Light of the World-D

10:30 A.M.
CHEX—Lindsay Salute
CFRB—Kate Aitken-T
WABC—This Changing World
CBL—Ethelwyn Hobbes-T

10:45 A.M.
CBL—Joan Baird-T
WABC—Bachelor's Children-D
CHEX—News; Lindsay Salute

11:00 A.M.
CHEX—News; Kostelanetz' Or.
CFRB—Homecrafters
CBL—Road of Life-D

11:30 A.M.
CHEX—Musical Program
WABC—Bright Horizon—D
WEAF—Star Playhouse-D
CBL—Soldier's Wife-D

11:45 A.M.
CHEX—Magic of Waltz
CFRB—Do You Remember?
CJBC—Gypsy Serenade-M
WABC—Aunt Jenny-D

THURSDAY AFTERNOON

12:00 NOON
CHEX—News; Home Folks
CBL—BBC News
WABC—Kate Smith-T

12:15 P.M.
CFRB—Farm Broadcast
CJBC—Music Mixers-M

12:30 P.M.
CHEX—News; Farm News
CHEX—To be announced
CBL—Farm Broadcast

1:00 P.M.
CHEX—News; Home Folks
CBL—CBC News
WEAF—Sketches in Melody

1:15 P.M.
CFRB—Tuneful Melodies
CBL—The Happy Gang
CHEX—Home Folks

1:30 P.M.
CHEX—Chapel Chimes-M
CJBC—Empire Club
WABC—Bernadine Flynn-T

1:45 P.M.
CHEX—Voice of Memory
CBL—Streamlined Melodies

2:00 P.M.
CHEX—News; Siesta Time
WEAF—Guiding Light
CFRB—Our Gal Sunday-D

2:15 P.M.
CJBC—Mystery Chef Recipes
CHEX—Siesta Time
WEAF—To-day's Children-D
WABC—Two on a Clue-D

2:30 P.M.
CHEX—The Lady Sings
CFRB—House of Melody-M
WEAF—Woman in White-D

2:45 P.M.
CHEX—News; H'py Birthday
WEAF—Hymns of All Churches

3:00 P.M.
CHEX—News; Novatime
CBL—A Woman of America-D
CJBC—Bob Rhodes' Orchestra

3:15 P.M.
CHEX—Consumers' Counsel
CJBC—Hollywood Star Time

3:30 P.M.
CHEX—Vocalist for the Day
WABC—The High Places
CBL—Pepper Young-D

3:45 P.M.
CHEX—Voice of Memory
CJBC—Al Trace's Orchestra
CBL—Right to Happiness

4:00 P.M.
CHEX—News; Ballroom
CBL—The Liptonaires
CJBC—Ethel and Albert-D
WABC—Service Time

4:15 P.M.
CFRB—Big Sister-D
CBL—The Post-war Woman

4:30 P.M.
CHEX—Make Believe Ballroom
CBL—Modern Musicians
CFRB—Leslie Stowe-T

4:45 P.M.
CJBC—Adven. Tin Soldier-D
CFRB—Advs. Perry Mason-D
WEAF—Widder Brown-D

5:00 P.M.
CHEX—Robertson Davies
CBL—Front Line Family-D
WEAF—When a Girl Marries

5:05 P.M.
CHEX—Melody Matinee

5:30 P.M.
CJBC—Adven. Sea Hound-D
CFRB—Superman-D
WEAF—Just Plain Bill-D
CBL—Listen to London

5:45 P.M.
CHEX—Mus Mom't Lifetime
CFRB—Lone-Ranger-D
CJBC—Sonny and Suzy-D

W.I. Given Hints For Conservation

MARMORA, Nov. 8 — (ENS) — The November meeting of Marmora Women's Institute was held Monday evening at the home of Mrs. George Kerr.

The roll call was 'a hot supper dish or a quick dessert.' A report was given by the secretary of the branch, Mrs. James Gordenier, on the recent euchre and bingo event in the town hall. It was decided to hold a dance in the town hall on December 1 and a lunch committee was appointed to act that evening. Attention of the members was drawn to a health lecture to be given in the Orange Hall, Springbrook, by Miss H. Gardner of the Department of Women's Institute for Marmora, Springbrook, Rylstone and Wellman's branches, November 9, and it was decided to apply for the annual legislative grant. Mrs. Percy Gordon reported for the sick committee, mentioning the despatch of cards to sick members and the sending of a wreath in the bereavement of a member. The roll call for the December meeting was then changed from "exchange of Christmas gifts' to 'auction of Christmas gifts.'.

A paper on 'home economics' was given by Mrs. H. P. Nayler, in which the value of nutritious food, the remaking of clothing and re-dyeing of old material was stressed. She concluded with the suggestion that the war effort would be much aided by the purchase of Victory Bonds. Community singing, with Mrs. L. R. Rundle at the piano, was enjoyed. The president asked at this juncture for all sewing for the Salvation Army to be brought in at the December meeting.

The report of the area convention held in Belleville last month was given by the president and Mrs. L. R. Rundle sang 'Say a Prayer for the Boys Over There' and 'When the Lights Come On Again.' Mrs. E. Belanger, branch pianist, accompanied. A flower contest was put on by Mrs. Ethel Gray with honors going to Mesdames P. Gray and L. R. Rundle.

The December meeting will be held at the home of Mrs. F. R. Wells.

Young People Plan Remembrance Service

KEENE, Nov. 8 — (ENS). — On Sunday, November 12, at 7:30, the Y.P.S. is holding a Remembrance Day service when an interesting program will be given. It is hoped to have lantern slides. Letters from our boys overseas will be read.

A Remembrance Day service will be held in the Town Hall on Saturday, November 11, conducted by the local ministers, with the school children taking part in the singing. The service will begin at 10:30 a.m. and a processional will be made to the local Cenotaph about 11 o'clock when wreaths will be laid and two minutes' silence observed.

November 12 being Remembrance Sunday there will be a special service held in the United Church at 11 a.m. Last Sunday the topic of sermon was "The essential guidance of God" which enabled men and women to overcome obstacles and climbto fame and fortune. The choir sang the anthem "Blessed Are They."

Norwood News

Miss Elizabeth Curtis of Toronto spent the week-end with Mrs. F. Curtis.

Mrs. E. Davidson of Toronto has been spending some time with Mrs. J. Scott and Mr. and Mrs. I. Thompson.

Mrs. A. R. Atkinson has returned from spending two weeks with relatives at London and Windsor.

Mrs. E. Trileaven of Toronto is spending two months with her parents, Mr. and Mrs. R. Baker.

Mr. John Wallace has returned after spending the summer in Western Ontario, to Mr. and Mrs. William Golloher's

Mr. J. Andrews of Peterborough spent the week-end with Mr. and Mrs. W. Chamberlain

Mr. R. G. Lawlor has gone to Toronto to take up residence with her brother, Dr. Flath.

Mr. E. Munroe has purchased Mr. M. Gardners' farm and wood lot in Dummer

Messrs. J. Hamblin and E. Hamblin spent last week on the deer hunt at Pakesley in Northern Ontario with the hunters from Warsaw.

Flt. Sgt. Bruce Scott of Deseronto spent the week-end with Mrs. Scott and Mr. and Mrs. W. Preston.

Deloris, infant daughter of Mr. and Mrs. Neil McNulty, who has been in the Sick Children's Hospital since March is home for some time.

Mrs. J. Scott and Mrs. E. Hamblin and Richard are spending this week in Toronto.

Rev T. W. F. G. Andrews and son Ted spent the week-end with Mrs. F. J. Stuart and other relatives.

Premier To Speak

OTTAWA, Nov. 8—(CP)—Prime Minister Mackenzie King will give a half-hour radio address tonight on the subject, "Support for the Canadian Army Overseas," his office announced.

The address will be carried on all Canadian Broadcasting Corporation networks—the Trans-Canada, Dominion and French—from 9.30 to 10 p.m. EDT. A translation will be given on the French network from 10.30 to 11 p.m., EDT.

MONTGOMERY VISITS CANADIANS — Attired in a sheep-lined leather jacket, Field Marshal Sir Bernard Montgomery, Right, confers with Maj.-Gen. H. W. Foster, as he inspects Canadian 1st Army forces on the Belgium front. The Canadians have just crushed the last of the German resistance in the Schelde pocket in Belgium.

Complete Plans For WA Bazaar

BETHANY, Nov. 8—(ENS)—Mrs. Thomas Logan was hostess to St Paul's W. A. for thier November meeting. Mrs. Mason presided and Mr. Mason opened the meeting reading the lesson for All Saints' Day from Revelations, followed by prayer. Correspondence consisted of letters from Mrs. F. C. Kingston, thanking members for paying their pledges in full and one from Mrs Palmer. The treasurer reported $149.88 in the bank and almost $6 on hand and that $47.90 had been paid to the Diocesan treasurer. Fees from Mrs. Walter Rowan were paid and a donation of $5 and a pair of pillow cases to the bazaar was made.

Mrs. Hamilton reported for Christmas cards already sold, and that there was a small surplus of money from donations for overseas boxes, which would be used for postage.

Also reported and discussed were plans for winter activities, which received a unanimous vote when seconded by Mrs. F. W. Reynolds The bishop of the Arctic sent a letter telling of the opportunities of the church there and asked for continued support. Further plans were made for the bazaar and the bills were given out to be posted. It will be held November 19 in the town hall. Mrs. G. Foster was appointed to make the tea, assisted by Mrs. O. H. McGill. Those who offered to cook hams were Mrs. Gribble, Mrs Foster, Mrs Jarvis and Mrs Hamilton

Donations of butter and coupons were made by Mrs Lee, Mrs J Smith and Mrs. C. Reynolds. Articles brought to the meeting were: Bridge cover, 4 linen tea towels, nightgowns, knitted articles and a table set by Mrs. Hamilton, Mrs. Stevenson, Mrs. Kennedy and Mrs. Jarvis.

The next meeting will be the annual one, held at the rectory in December. The lunch committee will be Mrs. Hamilton, Mrs. Foster and Mrs. Mason.

Canon MacDonald Speaker At Bailieboro

BAILIEBORO, Nov. 8 — (ENS)— Canon MacDonald, of Wycliffe College, Toronto, was guest speaker at Christ Church anniversary services on Sunday. He chose "Dwell deep" (Jeremiah 23, 6) for the morning text and entreated them to dig down deep to the rock foundation of Christ and there abide in His constant presence. His evening text was a complement of that thought, and was taken from Matthew 28, 20, and impressed on them that Christ was a living-invisible presence. He quoted extracts of statements from boys on the battle areas who are learning to know that God is real, a living invisible power and comfort

The church was decorated with potted chrysanthemums and in addition to the choir music, Miss Beryl Challice of Peterborough sang two solos, "Just for To-day" and "Jesus Saviour, Pilot Me."

The service on Sunday evening was upset when an electric power wire broke near Millbrook at 7:15 p.m., leaving Bailieboro in darkness for two hours. Lamps and lanterns were secured, and after some delay the service was carried through. The choir led the singing as the organ was without power.

Bancroft News

Among those from out of town attending the installation of officers at Bancroft Chapter O.E.S. No. 157 were: Mrs. Frank Smith and daughter, Miss Mary Smith, of Madoc; Mr. and Mrs. W. J. McCaw, Mr. and Mrs. William Brad, Miss Rose Gillet, Mrs. Bella Wannacott and Mrs. Nellie Cooper of Belleville; Mr. and Mrs. A. C. Grendrich, Velma Goldsworthy, Mr. and Mrs. Stewart Wood of Wellington.

Mr. Ross Viscoff of the R.C.A.F. spent the week-end visiting relatives in Bancroft and at his home in Peterborough.

Mr. Frank Wiggins returned to Kingston Monday having spent several days visiting relatives in Bancroft.

Miss Hilda McGhee, nurse-in-training at Kingston spent the week-end with her parents, Mr. and Mrs. M. J. McGhee of Bancroft.

Mr. Frank McAlpine spent the week-end in Toronto with relatives and on his return was accompanied by Mrs. E. Kennedy who has spent the past few weeks visiting with her daughters.

Mr. Kenneth Barker of Peterborough spent the week-end in Bronson at his home.

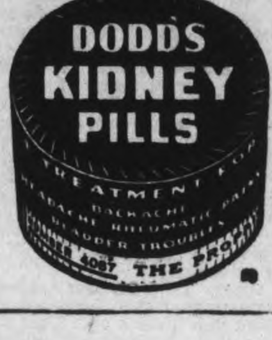

Personal

Your family will receive personal service from this trust company. The estates officer in charge of their estate will act as a link between them and the trust company, and they will always have access to the Management. Your family, in fact, will be in direct personal contact with men who have spent a lifetime in the administration of estates; men who know and understand the human as well as business values bound up in them.

THE TORONTO GENERAL TRUSTS CORPORATION

HEAD OFFICE { 253 BAY ST. TORONTO

RHEUMATIC Pains! WASH THEM AWAY!

DOES YOUR BODY ACHE?

Here's quick relief from miserable neuritis, rheumatic, arthritic and lumbago pains — Drink water abundantly and rely upon "B'WELL" herbal remedy as an internal cleanser. As pain and fever producing acids are washed away — Pain must go! Relief may be felt right at the start. Take Mulveney's "B'WELL" regularly before retiring and wake up each morning feeling fine! Sold by over 2,000 druggists.

IS IT SIMPLY NEWS TO YOU?

Do you see . . . behind the headlines . . . our boys in the thick of it?

Do you hear . . . the voice of a wounded boy you used to know calling to the stretcher-bearers?

Is it just news, that you read with your breakfast or on your chesterfield at night?

It isn't news to them . . . it's hell!

From a bullet-spattered trench all they can see is a few yards of blackened, blasted earth, strewn with the bodies of those boys you used to know . . . their chums . . ., the dying and the dead!

All they know is that this bit of ridge must be taken, this river must be crossed, this last machine-gun nest must be silenced.

Do you ever figure what it costs to hold each bit of ridge . . . to cross each tiny river? . . . Lives! Lives! More Lives!

Weapons help!

Weapons save lives!

Keep sending them!

Send more this time than ever before!

And when you buy that extra bond . . . a little grudgingly, maybe? . . . think of what those chaps over there have parted with . . . perhaps for ever!

INVEST IN VICTORY

BUY MORE VICTORY BONDS

NATIONAL WAR FINANCE COMMITTEE

The Peterborough Examiner

VOL. XC, No. 265 — WEDNESDAY, NOVEMBER 8, 1944 — PAGE NINE

DID GOOD JOB—This picture is of the pupils of S.S. No. 16, Gore's Landing-Plainville with the bags of milkweed pods gathered this fall amounting to 269.. One boy, Eric Harris, gathered 70 bags. The teacher is Mrs. Angus and there are 30 pupils attending this one-room school.

Main Street Topics

IN HOSPITAL

John Lee, a Victory Loan canvasser, whose territory includes Water, London, Harvey and College streets, was taken to the hospital seriously ill this morning. He is being replaced by J. D. Anderson for the duration of the canvass.

GOOD COLLECTION

Street sales of poppies on Saturday have shown good results, it was announced today by the Canadian Legion officials. The street canvass alone netted $641.82 and the factories and schools gave $729.49, to make a grand total of $1,371.31.

SCORE: 2 BAGGED, 5 MISSED

Word from Roy Brown's hunting camp where Alderman Max Swanston, Dr. Harold Long, Fred Green and Capt. Alex Elliott are hunting was today that these four snipers on the first two days of the hunt had a score of two deer killed, five missed.

WOMEN INTERESTED.

Indications were Tuesday evenning, that Peterborough women took a greater interest in the American presidential elections than men. Staff members of the Examiner reporting last-minute election bulletins said that women, in proportion of four to one over men, made the inquiries.

CHIMNEY FIRES

A chimney fire at the home of David Menzies, 273 Thomas street, was extinguished by firemen this morning around 10.30 o'clock, and another chimney blaze, Tuesday afternoon close to five o'clock, at the residence of J. W. Frizzelle, 128 Rubidge street, also was given attention by the department. No damage was caused in either case.

GRADUATES AT LONDON

Sgt. Glen Daniels, son of Mr. and Mrs. George Daniels, 226 McGill street, has graduated as a navigator in the Royal Canadian Air Force at London, Ont. A former apprentice at the Branson Machine Tool Shop, the young airman was in the same class as Sgt. Rod Reed, who also graduated. He enlisted in September, 1943.

CONGRATULATED

An item appearing in an English paper, The Hampshire Telegraph and Post, received by Mr. and Mrs. Frank Honor, 496 College street, contains a list of Canadian ships including HMCS Qu'Appelle, with a congratulatory message from the King, praising the crews for the fine work done against enemy trawlers and U-boats. Bob Honor, their son, is a member of the Q'Appelle crew. Several of the crew were decorated.

Three Months Sentence Given

Harold Brooks was sentenced by Magistrate E. A. Gee in police court this morning to three months imprisonment in the county jail after having been convicted as a third offender on a drunk charge, but only after he had staged a battle to retain his liberty.

In the first place Brooks pleaded not guilty to having been drunk on Sunday, October 29.

However Constables Leo. Murphy and C. J. McGilien testified that the accused was very drunk when they arrested him at McDonnel and Aylmer streets that morning. Brooks was staggering around the street, the officers stated, and Constable Murphy said that in his opinion the accused had been drinking rubbing alcohol.

Brooks, in the witness box, said that he had had some beer but he was sure that he had not had nearly enough to make him drunk. The accused said that he had a sore foot and that probably made it look as if he was staggering. He could not bring any witnesses, he said, because they were working.

Convicted

Magistrate Gee registered a conviction on the drunk charge. As to the previous convictions Brooks argued that more than a year had elapsed between the first and third. However it was pointed out to him that it was the date of the offence and not of the conviction that counted.

"You celebrated a few days too soon," Magistrate Gee remarked.

Brooks asked for suspended sentence but was told that the Liquor Control Act was like the laws of the Medes and Persians and had to be carried out. There was no provision for suspended sentence, Magistrate Gee said, in sentencing the accused to three months in jail.

COMMISSION DATES BACK—Mrs. J. J. Hickey, 304 Maitland avenue, has been notified that her son, Sgt. James M. Hickey, RCAF, reported missing in July, has been awarded his commission as Pilot Officer, dating back to two days before he became a casualty. His wife and son live at 236 Sherbrooke street.

Transportation Group Considers Lighting

The Peterborough Transportation Group met in the Paragon Hall Tuesday, for their first business session of the new season and T. McCabe occupied the chair. This safety group is composed of drivers of trucks and horse drawn vehicles from all firms in the city and their aim is to make our streets and highways safer by recommending changes in traffic control and lighting where it is considered necessary.

The question of inadequate lighting on horse drawn vehicles was discussed and a sub-committee was formed to develop a new type of light for use on milk and bread wagons, this committee to have the light ready for the next regular meeting. The chairman of the committee then introduced Alderman James Dutton who gave a brief but interesting talk on the commonplace cause of accidents. In the course of his remarks Mr. Dutton complimented the public spirited men who voluntarily served in the cause of Accident Prevention for the General public and gave his opinion that a group such as this, composed of men who have intimate knowledge of conditions, would do much to improve safety within the City. Speaking as an employer as well as a driver Mr. Dutton cautioned those present against the danger of thinking in terms of insurance and compensation instead of in accident prevention and asked them to continue to take an active part in view of the yearly accident toll which is costing many lives in Ontario. In closing the speaker drew the attention of the group to the serious accidents which have occurred in the past from seemingly trivial actions and made an appeal to each driver to watch out for the children on our streets.

Mr. McCabe thanked Mr. Dutton for his talk and gave his opinion that the group would benefit from it. Amongst those present at the meeting were: H. A. Cranfield, chairman of central Ontario Division, Mr. T. Taylor, chairman Peterborough Lindsay section and T. A. Lister, S. E.

S. S. Clark, Banker Dies In Brantford

BRANTFORD, Nov. 8 — (CP). — Samuel Stuart Clark, well-known Brantford banker, died suddenly today in hospital here. He was 51.

Born in Cobourg, he was manager of the Brantford branch of the Provincial Savings Bank since 1922. Before that he was employed by the Bank of Toronto at Cobourg, Peterborough, Thornhill, Barrie and Toronto.

Surviving besides his widow, formerly Gladys Cameron, of Peterborough is one son, James.

Give Free Lots

FORT ERIE, Nov. 8—(CP)—C. H. Price, chairman of Fort Erie council's finance committee, yesterday gave notice that he will seek to have presented at municipal elections Dec. 4 a by-law which will result in every returned Fort Erie serviceman and woman now on active service being presented with a lot.

Sports League Boosts Christmas Fund

Good sports in both an individual and collective sense are definitely linked with giving pleasure to other people, as well as the joy that one receives themselves by reason of participation in such.

Likewise, a good sport is one who plays the game in all fairness to everyone concerned, devoid of all selfishness that might react to the disadvantage of others, thus taking in the larger outlook which so acts as to be of benefit in this larger sense, rather than just for individual good.

This inherent trait in all true sports in an individual sense, could hardly fail to inculcate a feeling of genuine sympathy for the persons whom the fates of life had dealt hardly with, and has been demonstrated to quite some degree by the manner in which all sports organizations in this city and district have risen to the time and opportunity that was theirs, by making their associations together in this manner, the occasion for doing some real practical service for those on whom the adverse fates of war have fallen heavily in the British Isles, through enemy air raid attacks or latterly the devastating effects of the robot or flying bomb.

Ladies' Softball League.

This spirit of genuine helpfulness for those in trouble has once again been made manifest by the good sports who form the Peterborough Ladies' Softball League, whose activities for this season came to an official close on Tuesday night, with the annual presentation of awards which featured their annual banquet and dance held in the Legion Hall on Murray street at that time.

This marks the second time that the secretary of the Peterborough and District British War Victims has had the rare privilege of being an honored guest at this gala event, on both occasions a cheque from them being presented on behalf of all the League members to the fund by their president, Wm. Bennett.

This time the amount was $75, and this nice sum represents but one-half of their splendid gratuity, for a cheque for a similar amount was given to another particular Peterborough project also assisting in the war effort.

Sports groups such as this could make no finer conclusion than this to bring their season to a close, for after battling all that term in friendly rivalry to come out on top, they all unite in doing an act of goodness for others thousands of miles away, whom the misfortames of war still continue to harass.

Draw Prize-Winners.

Being almost entirely dependent on public support for their own financial needs, they set about raising this money by means of a draw for four prizes, which also came to a close at this dinner, each prize being drawn for by a representative from some of the clubs within the League membership.

Miss Isabel Bullock made the draw for the first prize of a $30 suit, which was won by S. Simmons of 273 Dalhousie street, with ticket No. 306, while Miss Helen Mark picked the second winner for a prize of a $10 War Savings Certificate, which went to Miss Frances Young of Box 544, Lakefield, with ticket No. 750.

Miss Helen Craig drew the 3rd prize-winner for a $5 War Savings Certificate, who happened to be Miss Dorothy Pearson of 296 Prince street, with ticket No. 314, and Miss Helen English made the draw for the 4th prize, also a $5 War Savings Certificate, which went to Frank Jobbitt of the Peterborough Lock Works with ticket No. 1269, which he immediately presented to the fund, to help swell the goodly amount the members had already given, a very fine spirit indeed to display as a finale to a splendid meeting.

Previously acknowledged	$82,962.23
The Peterborough Ladies' Softball League, per Wm. Bennett	75.00
Proceeds of prize won and given by Frank Jobbitt	4.00
Total to-date	$83,041.23

RETURNS HOME—After three years of overseas operational duties in the RCAF, attached to the RAF, Flying Officer James P. Withers, son of J. D. Withers, 547 Douglas avenue, returned home recently for a 30-day leave, and hopes to be stationed near Peterborough in the future.

O. A. DEGRAW
Vice-President in Charge of Sales

J. H. VERNOR
First Vice-President

H. T. CRANFORD
Vice-President in Charge of Production and Accounting

Western Clock Co. Announces Several Changes In Its Officers

Several important changes in its officers have been announced by the Western Clock Company Limited. R. H. Matthiessen of Washington, D.C., formerly president of the company becomes chairman of the board and he is superceded by A. J. Wilson of New York as President.

J. H. Vernor of Peterborough becomes the first vice-president, assuming the office formerly held by Mr. Wilson. Two new officers have been added to the board in the persons of O. A. DeGraw and H. T. Cranford, both of Peterborough.

Mr. DeGraw becomes vice-president in charge of sales and Mr. Cranford vice-president in charge of production and accounting.

It was also announced that these changes in the corporated structure of the company will not effect operations in Peterborough in any way. Mr. DeGraw has been treasurer of the company here for a number of years and is also a member of the executive of the Canadian Jewellers' Association. Mr. Cranford is secretary of the company and is chairman of the Metal Trades Industrial Accident Prevention Association. Mr. Vernor remains as General Manager of the local company.

Guides Donate $20 For Arena

Two groups of girls have contributed $20 to the Peterborough Memorial Centre Fund. They are, 4th Salvation Army Girl Guides and 1st St. Andrew's Girl Guides, each $10. It seems that from some unidentified source the girls were given a lot of empty paint cans which they sold as garbage containers.

The story of neighboring assistance applied not only to James Jopling's Bridgenorth collection amounting to $91 and Warsaw's dance proceeds, but also $85 credited to old sporting friends in Bethany. The Examiner was told that some part of that Bethany credit should go to Keene along with $25 contributed by three Keene men, and that the neighbors from the Indian River hamlet made a good showing in the appeal to the district outside the city. Keene always has been a sports centre although its athletic interests have been suspended during the war. The fans around town will undoubtedly like to know that here and there in the district there have been groups of men who are willing to put up cash as encouragement to Peterborough's sport and health project.

Rural groups have never been refused use of a city park up to this stage, swimming place and so on.

Gunner H. J. Gray Invalided To Canada

MARMORA, Nov. 8 — (ENS). — Gnr. Harry John Gray, son of Mr. and Mrs. Lorne Gray, who was wounded in Italy in June, has been invalided home, according to word received by his parents. He left for overseas in March, 1943, with his brother David, but in England they separated. Gnr. Gray took part in the landing in Sicily.

Personals.

Miss Grace Crawford, Reg. N., of New York, is visiting her parents Dr. and Mrs. Hamilton Crawford.

Barney Callery is quite ill at his home in Marmora Township.

Shrapnel Wounds Wm. D. Turkington

Pte. William D. Turkington, whose wife lives at 9 Wallace street, is suffering from extensive shrapnel wounds, received while fighting in Holland with the Royal Winnipeg Rifles.

A letter from the soldier, written two days after he became a casualty, was sent from a hospital in Holland. Pte. Turkington said that he believed his left arm and leg were broken, that he had shrapnel all down the left side, leg, thigh, a little in the right arm and foot, and seven or eight pieces in his back. He was injured October 24, and said he was expecting to be moved to an English hospital.

Prior to enlisting in June, 1942, Pte. Turkington worked in the Refrigeration unit of the C.G.E. and went overseas in November, 1943, with the Armoured Corps, later transferring to the infantry.

Dies Of Burns

TORONTO, Nov. 8.J— (CP). — Thomas Carrie, 85, ded in hospital yesterday of burns suffered Monday night while tending a furnace, in his rooming house. He was burned about the back and arms.

KILLED IN HOLLAND — A member of the Cameron Highlanders, Donald Laughlin McIntosh, 24-year-old son of Mr. and Mrs. John B. McIntosh, 66 Lansdowne street, has been killed in Holland. His wife and baby daughter live in England.

Cpl. Clifford Kennedy Still At Hospital

HAVELOCK, Nov. 8 — (ENS). — In a letter to his parents, Mr. and Mrs. Charles Kennedy of Havelock, Cpl. Clifford Kennedy of the Queen's Own Rifles of Canada, who received chest and shoulder injuries in August in France, writes that he is still at the Convalescence Depot in England and that his left shoulder and arm are weak. He did not know when he would be able to go back into the lines. He had returned from a leave which he spent somewhere in the Midlands of England.

Greece Gets Help

LONDON, Nov. 8.—(CP Reuter) —More than 60,000 tons of food supplies have been landed in Greece or are in the process of shipment, War Secretary Sir James Grigg told the House of Commons yesterday.

WOUNDED AGAIN—Pte. Norman George Field, who was wounded in September, while fighting with the Calgary Highlanders, has again been wounded and is in hospital, his parents, Mr. and Mrs. S. Field, 276 Lansdowne street, have been notified. He was fighting in Holland.

Three Men Named On Casualty List

Bdr. Edward M. McDonnell, whose wife lives on Dorset street, Port Hope has been reported killed in action while serving overseas with the Royal Canadian Artillery, one of three casualties among men from the Peterborough district, announced by the Department of National Defence.

Tpr. Leonard George Brown, whose wife lives on 61 Lindsay street N., Lindsay, was listed as being "injured," while serving overseas with the Canadian Armoured Corps. One man was reported "slightly injured," while on active service with an Eastern Ontario regiment. Pte. Philo J. Owen, son of Mrs. C. E. Owen, 48 Cambridge street N., Lindsay.

Rev. S. Johnson Accepts Call

TORONTO, Nov. 8. — At a meeting of the Toronto Presbytery held in Knox Presbyterian Church on Tuesday, the call to Rev. Samuel Johnston of Queen Street East by St. Paul's Presbyterian Church, Peterborough, was sustained, and Mr. Johnston intimated to the Presbytery that he would accept. He asked the Presbytery to permit him to relinquish his pastorate at Queen Street East on Sunday, November 26.

The call was presented by Rev. Walter Patterson of Millbrook, the interim moderator, and was supported on behalf of the congregation by G. Wilson Craw, and for the young people of the church by Gordon Minty.

The resignation of Rev William Thomas after a pastorate of 11 years at Cooke's Church was also accepted by the Presbytery. Rev. Mr. Thomas has accepted a call to Chicago.

46 Transfer

TORONTO, Nov. 8—(CP)—Authorities of Military District No. 2 here said last night that 46 more members of the R.C.A.F. will transfer voluntarily to the army today, bringing to 220 the number who have transferred after their release from the air force. A total of 1,200 airmen in his district were to be released.

Brinton Workers 100 Per Cent Bond Buyers

Peterborough-Briton Carpet Company is another local industry in the larger payroll group with every one of it semployees investing in this Seventh Victory Loan.

"And forty per cent of the staff girls," said Bill Reid of headquarters this morning. "I don't want to appear singling out for mention any one group of employees, but when you get a lot of girls coming through like that, every one of the 40 per cent total register buying Bonds. I think they should not be overlooked."

Peterborough-Brinton objective was $14,450 and the total investment by the staff was $24,200, or 167 per cent of objective secured and 100 per cent of the 201 employees subscribing for Bonds.

Peterborough Canoe Company has also wound up its shop canvassing with 142 per cent of their objective and 90 per cent of the staff investing. They were asked for $8,500 and came through with total sales of $12,050.

Peterborough Lumber Company also did a fine job with 140 per cent of objective and 92 per cent of the staff investing. Their quota was $7,200 and the total value fo their Bonds was $10,050.

G. Whitaker & Co. with all the employees investing, subscribed 117 per cent of their objective. Whitaker's were assigned $5,000 and reported $5,850 as their underwriting of the Loan.

Good Work.

J. J. Turner & Sons contributed to the industial uniformity the percentages—131 and 99— meaning 131 per cent of objective and 99 per cent of the staff investing. Their quota was $5,400 and their buying amounted to $7,050.

Peterborough's municipal household under the direction of City Treasurer, Morley E. Shaver —114 per cent of objective and 90 per cent subscribing. The city's employees were allotted $17,000 as their share of the Seventh Victory Loan but they were not content with that amount, taking instead $19,350. The Seventh Loan flag was presented to the staff Tuesday afternoon, and was accepted by Mayor Hamilton on behalf of the city's employees who participated in the Loan.

Further accomplishments in group payroll division:

Hood and Cummings Motors Limted 136 per cent of objective and 85 per cent investing.

Coca Cola Company 100 per cent objective; 100 per cent of staff investing.

Fannings Laundereres and Dry Cleaners, 114 per cent objective and 100 per cent investing.

Elliott Stationery and Advertising at George and Dalhousie sts., 150 per cent objective and 83 per cent of staff.

Regent Theatre, 200 per cent objective; 100 per cent staff.

Grand Hotel, 130 per cent objective; 92 per cent staff.

Grants Exempted

OTTAWA, Nov. 8 — (CP). — Grants given veterans to assist them in taking vocational or other training are exempted from income tax under the terms of an order-in-council published today in Canadian War Orders and Regulations.

War—4 Years Ago

(By The Canadian Press)

NOV. 8, 1940—British bombers attacked Milan, Turin and Cagliaria in Italy and targets in Munich and other German cities. German dive bombers hit Britain. Hitler boasted Germany strong enough to meet "any combination in the world." Mussolini shook up Fascist party directorate.

MADE DIRECTOR—Ronald M. MacPherson, sanitary inspector for Peterborough, has been named a director of the Ontario Branch of the Canadian Institute of Sanitary Inspectors, at a meeting Tuesday night.

Sniper's Bullet Wounds Officer

BANCROFT, Nov. 8 — (ENS). — Mr. and Mrs. D. L. Kavanagh of Bancroft have received word that their son, Lieut. James J. Kavanagh, has been wounded in Belgium and is now convalescing in an English hospital.

Lieut. Kavanagh was with a group of Canadians being welcomed in a small Belgian village and was standing talking, and eating an apple, when a sniper's bullet ripped into his side. The officer was given medical attention and moved to England within a short time. Details of his wounding were received from a cousin, Major D. M. Rouse.

Prior to enlisting in 1941, Lieut. Kavanagh was a chemist. He was attached to the Armored Corps and received his commission in June 1943 before going overseas. He was with the first Canadian troops to land in France on D-Day and has been in action since that time.

POST-WAR PRICES HIGH

Prices rose twice as fast after the Armistice in 1918 as they did during the First Great War.

DIES FIGHTING WITH THE QUEEN'S OWN—L.-Cpl. Everett Nelson Rhude, brother-in-law of Mrs. Helen Monahan, Charlotte street, was killed in Holland on October 20, while fighting with the Queen's Own Rifles. His wife, Mrs. Mary Rhude, lives in Toronto.

Peterborough General Canvass Needs $144,000 EVERY DAY

Victory Loan general canvass will not meet its objective if this amount is not subscribed each day for the balance of the loan period.

HERE IS THE STANDING TO DATE:—

	Objective	Secured to Date	Per Cent. Obj. Obtained	Per. Cent. Obj. Required
City of Peterborough	1,675,000	1,271,400	75.9%	
Rural General Canvass	625,000	455,000	72.9%	77.77%
Total	2,300,000	1,726,400	75.1%	

Penicillin Saves Life Of C.W.A.C. Suffering Spinal Meningitis

OTTAWA, Nov. 8 — The story of a dramatic week-long battle for the life of a pretty 22-year-old Western Canadian girl, in which Canadian Army doctors at Rideau Military Hospital pitted the fabulous penicillin drug against the deadly germs of spinal meningitis — and won, was revealed today by the Department of National Defence.

The case of Betty Wood, of Helena Lake, Sask., a private in the C.W.-A.C. is believed to be one of the first in Canada where penicillin alone has been used successfully to counter spinal meningitis. It provides breathtaking evidence of the great advance medical science has made during the past few years in its fight against a disease which, at one time, was considered a death sentence.

Betty isn't superstitious, but she can't help remembering that it was in the early morning hours of Friday, October 13, lying in her bed at Argyle Barracks, that she began to realize something was wrong.

First came a painful irritation of her nose and throat. Then, as the hours dragged by, she began to suffer such violent chills that she shook the bed. By mid-morning she was deathly sick, and had begun to vomit.

When the Army ambulance swung up to the receiving doors of the Rideau Military Hospital at 3 o'clock that same afternoon, Betty Wood was in a pretty desperate plight. Tossing and moaning, her eyes bright with fever, her chances of life or death seemed about even.

Good Diagnosis

A doctor basing his hunch on the presence of pupuric rash, and the intense irritability of the patient, he diagnosed the disease as spinal meningitis — even though at that time there was not a trace of infection in the spinal fluid.

At four o'clock, exactly thirty minutes after her arrival at the hospital, a quantity of fluid was drawn from her spine (to relieve the pressure) and a like amount of life-saving penicillin injected. Injections were also made into the muscles of her thighs and arms.

"I might have used one of the sulpha drugs", the doctor explained, "but their use is too often accompanied by a great deal of vomiting. This girl had been vomiting for hours before reaching the hospital. She was already exhausted. I hesitated to tax her strength further. That is why I used penicillin."

By nightfall of the first day, so miraculous was the counter-action of penicillin, her temperature had dropped to normal.

It was then that "intraveinous injection" was started. Apparatus similar to that used in a blood transfusion, was set up beside the bed. From a glass flask attached to the top of a metal standard was suspended a long rubber tube. A needle, affixed to the end of the tube, was inserted in a vein in Betty's arm. In the tube itself was placed the amount of penicillin required for the injection. In the flask above was a mixture of glucose and distilled water to provide the patient with both liquid and nourishment during the worst period of her illness. As the glucose-water solution passed down through the tube it mixed with the penicillin, carrying the drug alone with it into the patient's bloodstream. By this ingenious method to Betty's relief, Army doctors made one needle do two jobs.

The next day the spinal fluid, which had been clear on the day of arrival, was a mass of infection. The Army doctor's early diagnosis, which had saved precious hours, was proved correct.

"Penicillin", the Army doctor explained, "does not kill germs directly. But it prevents their increase — their multiplication. Under such conditions the human body has a better than even change in fighting germs, and can kill them itself, with ease."

Wins Fight

On the third day, there was no longer any doubt. Penicillin had won another fight. Not a living germ was anywhere visible in the fluid of the spine. Pte. Wood was going to live. Penicillin was continued at three-hour intervals, day and night, for another week.

ARMY DOCTORS—AND PENICILLIN—WIN FIGHT FOR LIFE—Rushed to Rideau Military Hospital in Ottawa dangerously ill with spinal meningitis, Pte. Betty Grace Wood of the Canadian Women's Army Corps was saved when Army doctors made a quick diagnosis of her illness and pitted the wonder drug—penicillin—against the malady that at one time had a sixty per cent death rate. At Top Left Betty is pictured receiving an injection of penicillin via the arm muscle, with Army Nursing Sister Bessie C. Douglas administering the drug. At Right the penicillin is being given by the intravenous injection method in a mixture of penicillin, glucose and water, which saved puncturing the sick girl's body with more needles than were absolutely necessary. Below the patient, well on the way to recovery, is congratulated by Capt. L. N. Stewart, radiologist on the Rideau Military Hospital staff.

(Canadian Army Photos)

OBITUARY

ALEXANDER M. CALDER

WARSAW, Nov. 8—(ENS)—The funeral of Alexander M. Calder, from his late residence on the second line to St. Mark's Cemetery, Warsaw, was one of the largest ever seen.

Mr. Calder died in his sleep, following a heart attack. He was born on a farm on the fourth line of Dummer. He followed that line of endeavor all his life, settling on the second line where he lived for forty-three years.

Rev. E. D. Snelgrove preached the sermon, taking his text from, "Come, ye blessed of My Father, inherit the Kingdom prepared for you from the foundation of the world," saying that religion is more than sentiment. It is the faith by which we live that determines our actions with our fellow men.

By request Mrs. R. K. Tedford and Mrs. R. S. Ivey sang "Saved By Grace" as a duet.

The many floral offerings bore silent testimony to a kind neighbor. Those sending flowers were: the family, Mr. and Mrs. Charles Calder, Mr. and Mrs. Eli Burton, Mr. and Mrs. Harold Cathcart, Mr. and Mrs. Arthur Duggan, Presbyterian Ladies' Aid, Mr. and Mrs. Joseph Tedford and family, Campbell's Dairy, Mrs. Sophia Tedford and Alma, Mrs H. Pogue and family.

The casket bearers were: Raymond Pogue, Elias Thompson, Ted Rose, Harold Cathcart, Thomas Cooper, Clarence Tedford. Flower-bearers were: Stanley Bullock, Arnold Stevenson, Matthew Stevenson and Harold Morton.

Those attending the funeral from a distance included: Mrs. H. M. Shockley, Mrs. W. Fleming, Mrs. Jack Ritchie, Miss Margaret Baldock and Mr. Stanley Bullock, all of Toronto, Mrs. J. Morton, Mrs. Ray Brown and Mr. Harold Morton, Pontypool; Mr. and Mrs. F. Cummings and Charles, Oshawa; Mr. W. F. Bennett, Campbellford; Mr. Harry Lanene, Pennsylvania.

Mr. Calder is survived by one son, Alex, at home, and two brothers, Ronald Calder, Abbotsford, B.C. and Charles Calder, Warsaw, and one sister, Mrs. Annie McConnell, Saginaw, Mich.

Interment was made in the family plot in St. Mark's Cemetery, Warsaw.

Red Cross Ships Bombed, Huns Say

LONDON, Nov. 8—(CP-Reuter—German radio said today that Berlin had handed a note to the protecting power with a strong protest against what were called Anglo-American violations of international law and with a demand that the British government should issue strict instructions to its armed forces to conform to the Hague convention.

"This note cites 12 instances of attacks on hospital ships, trains and vehicles of the international Red Cross," the radio said, quoting a German foreign office statement listing the alleged Allied violations.

Mount Julian

At Mr. and Mrs. William McCauley's card party six tables of euchre were in progress. William T. Northey and Mrs. Albert Reid took first prizes, with the consolation prizes going to Ottis Northey and Miss Joan Wilson. Because of the Red Cross dance being held this week there will be no euchre until Friday of the following week, November 17, when Mr. and Mrs. Earl Shewen are entertaining at their home.

Mrs. Wilfrid Farrant and baby Billy, of Brampton, are spending the week at the home of the former's brother, William Church.

Arthur Bains and party of Toronto, are at his cottage on Little Cedar Lake for the deer hunt.

Mr. and Mrs. Percy Thompson and son Jack, of Peterborough, were at their country home here for the week-end.

Mr. and Mrs. Fred Northey and son Peter, of Lakefield, are spending a few days at the home of Mr. and Mrs. John Northey, where Fred is convalescing after cutting his foot.

Bancroft News

Mr. T. V. McCarthy of the Department of Highways spent the week-end in Toronto.

At the regular morning service held in St. John's Anglican Church, Bancroft, Sunday, service was conducted by Rev. W. L. Simmons, clergyman of the parish, assisted by the Rev. H. G. Watts, Dominion Field Secretary of the M.S.C.C. The latter gave a special address on field missionary work as it is being carried on in foreign fields. This services was also the regular monthly celebration of Holy Communion at which the visiting clergyman, Rev. H. G. Watts was the celebrant.

Goodyear's synthetic tire has many pre-war qualities that make it a better buy!

FOR Synthetic Tire Care
SEE YOUR GOODYEAR DEALER

Reuben N. Wilson
SUCCESSOR TO FOLEY & WILSON
Cor. Reid and McDonnel Streets
Phone 6441

Japs In Burma Suffer Great Casuaties

LONDON, Nov. 8 — (CP-Reuter) —Air Chief Marshal Sir Philip Joubert, Deputy Chief of Staff to Lord Mountbatten in the South-east Asia Command, said at a press conference on Tuesday that British and Indian forces in Burma had to date inflicted a greater number of casualties on the Japanese than any other force in the Pacific theatre.

These troops of the 14th Army were fighting in and holding the biggest single front in the Pacific—100,000 square miles of jungle.

There were "250,000 very angry white men" of this Anglo-Indian force of 750,000 who were deeply concerned that what they were doing in fighting Jaapn received only a small amount of publicity."

Sir Philip said the British, Indian, Chinese and American troops fighting in Burma "are not only saving India but they are knocking the hell out of the Japanese."

Warkworth News

Mr. and Mrs. W. Bush and daughter, Peterborough, were guests of Mr. and Mrs. C. O. Dudley on Sunday.

Mrs. Elmer Hoertz, who has been spending a week with Mr. and Mrs. W. Smooker, returned to Rochester, N.Y. Mrs. James Smooker accompanied her.

Misses Elizabeth Meiklejohn and Dorothy Louer of Creemore spent the week-end at their homes.

James Smooker, R.C.N.V.R., returned to St. Hyacinthe, Quebec, on Sunday after spending two weeks with his parents, Mr. and Mrs. W. Smooker.

Mrs. E. H. Wellein has returned to Waterloo after spending two weeks with her friends, Mr. and Mrs. W. G. Bowen.

Miss Joyce Wilson, Hudson, is visiting Mr. and Mrs. W. Smooker.

WARNING!

Don't neglect sore throat, tonsillitis, spasmodic croup, cough, bronchitis, hay fever, bronchial asthma, head and chest colds. Use

SPAHR'S

remedy now. Spahr's hits the spot, gets you better faster, safer, at less cost. No risk. Results or money back. Spahr's spells VICTORY. Try it. All Druggists. (Excellent for children.)

Impersonated Mountie To Be Sentenced

WOODSTOCK, Nov. 8 — (CP). — Thomas Thoms of Brantford and Hamilton, Tuesday was convicted on a charge of impersonating a member of the Royal Canadian Mounted Police. He will be sentenced next week.

Charge arose out of a business transaction in the course of which Thoms showed a picture of himself in the uniform of a member of the Legion of Frontiersmen, stating he was an R.C.M.P. constable. He had extracted coupons out of a gasoline coupon book and was threatened with police prosecution when he made his claim.

RHEUMATIC

ACHES AND PAINS

If just one bottle of Ru-ma does not show you the quick, easy way to get real relief from rheumatic aches and pains, it costs you nothing

Don't suffer longer; try Ru-Ma today and if you are not pleased with the results your money will be refunded by Tamblyn's. This is a generous offer to all rheumatic sufferers.—(Advt.)

150 Pair of Men's Work Boots

RUBBER, LEATHER OR HORSESHOE PLATED HEELS. SIZES 6-11.

Regularly 4.95

SPECIAL THREE DAY CLEARING PRICE **3.95**

CHESLER'S
Quality Footwear
Successor to J. T. Stenton & Son
364 George St. Phone 9226

THE ZERO MAN WILL GET YOU *if you don't watch out*

See **A GENERAL MOTORS DEALER** FOR COMPLETE **WINTERIZING** SERVICE

ARE YOU SURE—that regardless of temperature and weather conditions your car or truck will continue to provide the same safe, comfortable and economical service it did during the summer months?

You can avoid the costly inconvenience of *hard starting—anti-freeze leaks—tough gear shifting* and *blind driving* by having a General Motors dealer "winter-service" your vehicle *now*.

This year with higher mileages on vehicles and with lower quality fuels, Winterizing Service is more important than ever before. It will save you inconvenience, time and money.

Be Prepared — Be protected — Be Winter Wise and Winterize Now!

Our 4-Point WINTERIZING Service will help you!

Avoid Anti-Freeze Loss By—
Flushing the cooling system.
Replacing worn hose and fan belts.
Inspecting the water pump.
Examining the thermostat for type and operation.
Tightening all connections.
Filling with proper anti-freeze.

Prevent Freeze-ups and Wear By—
Lubricating the chassis.
Testing the steering gear lubricant.
Examining the front wheel bearing lubricant.
Changing the differential and transmission oil.
Changing the engine oil.

Get Easy Starting By—
Performing an Engine Tune-up including:—
Test battery for capacity and leaks.
Clean and tighten all connections.
Test starter.
Test choke and heat riser.
Test generator and regulator.
Clean fuel system and set carburetor for Winter.

Obtain Safety and Comfort By—
Inspecting the heater and defroster.
Examining the operation of windshield wiper.
Testing all lights.

ALWAYS GO TO A GENERAL MOTORS DEALER FOR CONSERVATION SERVICE ON ALL MAKES OF CARS AND TRUCKS

J. J. DUFFUS CO.
300-318 WATER ST.

J. K. HUGHES
340 WATER ST.

CHEVROLET · PONTIAC · OLDSMOBILE · McLAUGHLIN-BUICK · CADILLAC · CHEVROLET & GMC TRUCKS

Victor T. Goggin Quits Liquor Board

TORONTO, Nov. 8 — The Drew Cabinet yesterday accepted the resignation of Victor T. Goggin as Chief Commissioner of the Ontario Liquor Control Board, the resignation to take effect December 31 next.

In making the announcement Premier George Drew said that Mr. Goggin left important duties at Ottawa last February to become Liquor Commissioner in order to carry out the reorganization made necessary by the restrictions on the sale of alcoholic beverages imposed by the Dominion Government.

Mr. Goggin explained at the time that it might be necessary for him to leave at such time as it appeared to him necessary to return to his earlier occupation," said the Premier, "but he did undertake to carry out the details of reorganization which were so essential. This he has done exceedingly well; and in keeping with the understanding we had at the time he assumed these duties at my request, he has now asked to be relieved of his public responsibility. Fortunately, he will be able to remain long enough to continue the direction of the affairs of the board through most difficult period of the year, and also to assist whoever will be responsible for the future direction of the affairs of the board."

ON YOUR FEET ALL DAY?
JUST PAT ON SLOAN'S FOR QUICK RELIEF FROM ACHING FEET
SLOAN'S LINIMENT

CROSS DUTCH CANALS—A long line of Allied vehicles pauses to cross a canal in a flooded section of southern Beveland during an advance across the peninsula toward Walcheren in Holland.

Whipper Watson

(Continued from Page 6)

front pews several times too, and it was lively going. Finally, however, after 20 minutes fast action Hall once more arched the Whip through the ropes and bounced him back a gain two or three times as he tried to make his way back into the ring. When he did succeed in climbing in Watson was out on his feet and the Californian laid a couple of hay-makers on his jaw and then floored him with a series of flying mares to take the fall.

Watson fought back hard in the second round and the tide of battle started to come his way. He flung Hall around with the whip, laid him low two or three times with flying tackles and the Doc began to lose a lot of his swagger, although he kept punching and had the champ in several jams. At last however, Watson took all the steam out of his pugnacious opponent with a couple of hard flying tackles, softened him still further with a drop kick and then quickly applied his Canadian avalanche to trundle the Californian into position to pin his shoulders. Hall argued that he had not been thrown but both the referee and the crowd were against him.

In the time left before the end of the hour the Whipper carried the fight. He opened out on the Doc right off the reel by flopping him down hard seven times in a row with a series of flying mares that had the Californian bouncing all over the ring and from then until the timer's gong ended hostilities Watson continued to put on the pressure. Hall did not quit. In fact he was dangerous more than once but Watson was setting the pace and got his reward for his aggressive tactics when Referee Maxwell raised his arm at the end of the bout in token of victory.

Hall did not like any part of the decision but his angry outburst at the close of the battle only earned him the jeers of the crowd and did nothing to change the ruling.

Sexton Shows Class

Frankie Sexton, who met long Joe Christie in the semi-final, never looked better. The Ohio Power House, clean cut, fast and clever has become one of the most popular wrestlers on the circuit and in his clash with Christie he demonstrated the reason. Christie tried hard against the formidable Columbus athlete and in the early stages of the bout Sexton was satisfied to let his elongated opponent set the pace, contenting himself with clever breaks whenever Christie tried a hold. The smartness with which he rolled and twisted and spun out of threatening grips had the crowd cheering. Then Sexton moved in on the attack and the end was not long coming. He slowed Christie down with a shoulder butt, hitting like a tank, and before the tall boy recovered from that shock Sexton had picked him up by the feet and Christie found himself helpless in the famous Sexton giant swing. Ten times the Columbus grappler whirled his opponent around in a complete circle and when he finally let him drop to the mat Christie was as completely out as Dewey was in the Solid South yesterday. All Sexton had to do was drop on him to take the fall in ten minutes.

Two Ontario boys, the popular Joe Maich of Brantford and tall Bill Stack of Bowmanville staged an opening bout that was as clean as a soap drama. There was not a dirty grip in a carload as the two youngsters using a lot of holds that were in the wrestling codes and a few that were not battled for a decision. Maich had the edge in experience and Stack a big advantage in height and reach. In the long run experience told the tale for Maich used a couple of monkey-drops and then a series of flying mares to take the bout after 21 minutes of interesting action.

Referee Bert Maxwell was back as the third man in the ring and Fred Scates looked after the timing and introduced the gladiators to the crowd.

Special Scrubber

CHICAGO, Nov. 8—(AP)—Chicago and North Western Railroad Company's fleet of streamliners are getting streamlined scrubs. Since installation of a portable mechanical car washer, an 18-car train is washed in about 22 minutes. The device, in the form of a steel arch, is lined with a series of revolving brushes which, with the help of a fine spray of water, scrub the train as it passes through.

Win Decorations

OTTAWA, Nov. 7 — (CP). — Citations covering the award of the Distinguished Service Order to six Canadian officers for gallantry during the Allied invasion of France were announced yesterday by the Defence Headquarters.

The awards, announced last August, included those to Lt.-Col. D. B. Buell, 38, Kingston, Ont., and Lt.-Col. J. G. Spragge, 37, London, Ont., and Toronto.

QUEEN'S FATHER DIES—The Earl of Strathmore, 89, father of the Queen, who died at Glamis Castle, Scotland.

Girls' Softball

(Continued from Page 6)

gue offered some of the fruits of the past season to help other people. A check for $75 was given to George A. MacDonald, chairman of the Peterborough Corvette Committee, to assist in buying comforts for the crew of H.M.C.S. Peterborough.

Money from the League will go to buy the comforts not placed on the ship by the government, for the sailors who are offering their lives for us, Mr. MacDonald said. In the past, he said, such things as washing-machines, radios, electric irons, and clothing has been bought for the ship, not to mention the large number of Christmas boxes recently sent. He said the government equips the ship for war; but the sailors need the added comforts of gifts from home. Lauding the girls for their cooperative spirit in the games, he likened it to the game of life, in which the cooperation taught by sports, is also vitally needed.

In recognition of service to the league during the past season, presentations were made to Isobel Bullock, secretary, and Gladys Fountain, treasurer. A surprise presentation was made to Mr. Bennett and Mrs. Fountain, who will be married this week, by Ab. Delahaye, who offered the couple the best of luck, and wishes for a long and happy married life. Albert Watkins, coupled his best wishes with those of Mr. Delahaye.

A draw was made, and four winners chosen by the captains of the Westclox, Aircraft, Outboard Marines, and Brinton Carpet teams. The first prize winner of a $30 suit, was Miss S. Simmons, of 273 Dalhousie street. A $10 war savings certificate was won by Frances Young, of Lakefield, and awards of $5 war savings certificates were won by Dorothy Pearson, 296 Prince street, and F. H. Jobbitt, secretary-treasurer of the Peterborough Lock Company, who was present at the banquet and who turned over the award to Mr. Mann, as a contribution to the War Victims' Fund. The Peterborough Lock team is one of the newcomers to the league, but played good ball during the season.

Gladys Mortimer, president of the Provincial Women's Softball Union, Alderman F. Curtis, chairman of the Parks Committee, Dave Leether, president of the Men's City League, and manager of the Peterborough-Brinton Carpet Company, all offered their congratulations to the Ladies' league in recognition of a fine season of good softball.

Mr. Bennett, main sparkplug in the girls' league progress this year, replaced the thanks and appreciation offered him, on the shoulders of his executive, and members of the teams themselves. New teams and veterans came into the focus of his thanks.

After the dinner, the meeting adjourned to a lower floor, where dancing held the spotlight until midnight. The entire dinner was sponsored by the various industrial firms with entries in the Girls' league.

LORD MOYNE SHOT—Lord Moyne, British resident Minister in the Middle East, who was killed by two gunmen in Cairo, Egypt.

North Monaghan Zooms Over The Top

Victory Loan headquarters reported Tuesday night total subscriptions of $4,136,950 or 89.93 per cent of the objective of $4,600,000. And the time percentage for the fourteenth day of the campaign was 77.77 per cent of the eighteen days which end Saturday night.

Peterborough city and county, with four days to go, had 89.93 per cent of their minimum objective as compared with 77.77 per cent in the time column, signifying still a substantial margin of safety against possible delays and dragging in those spots that are expected to hold up their end of the job.

Payroll savings division increased their total by $42,250 to $970,550 or 107.8 per cent of their quota. Special names section was stationary at 102.8 per cent.

City general canvass hit $1,271,400 for 75.9 of the objective of $1,675,000; and the rural canvass reached 72.8 per cent with $455,000 of their $625,000 allotment.

The Rural Drive

Along the rural front, North Monaghan pushed past their objective for 102.5 per cent into second position, only fractionally behind the four northern townships, Burleigh, Harvey, Chandos and Anstruther with 102.6 per cent.

Havelock, Dummer and Lakefield are in the 90 per cent section, plainly heading for the top.

The results in the townships and villages up to Tuesday night were given out as follows, showing objective, amount secured and percentage of objective:

	Obj.	Sec.	P.C.
North Monaghan	$ 20,000	$ 20,500	102.5
Smith	105,000	53,850	51.3
Ennismore	15,000	7,850	57.7
Harvey, etc.	47,000	48,200	102.6
Otonabee	140,000	103,350	73.8
Asphodel	45,000	22,300	49.6
Norwood	58,000	33,550	57.8
Douro	35,000	18,250	52.1
Dummer	35,000	32,900	94.
Lakefield	55,000	51,000	92.7
Belmont-Methuen	25,000	18,500	74.
Havelock	45,000	43,950	97.7
Totals	$625,000	$455,000	72.8

Need 100 Men

LONDON, Ont., Nov. 8—(CP)—J. P. Ryan, manager of the local Selective Service office, said yesterday that "at least" 100 workers will have to be recruited from this district if the $75,000 health and treatment centre at Westminster Military Hospital is to be completed on schedule.

Girls' City Five-Pin League Developing Into Very Close Race

The hectic race in the Ladies' City Five Pin League gets hotter and hotter. Outboard Marines and Westclox are now tied for first place at the top of the heap, with two or three other clubs right at their heels, by reason of the Big Bens taking three points from Commandos on Monday night. The clean sweep was helped a lot by Marg. Hawthorne who hit the pins for a 745 cross to lead the individual scorers for the night. Westclox had 3041 total, with a string of 1001, 1025 and 1015.

In addition to Marg. Hawthorne's high-three of 745, other good scores were E. Basciano, 700, D. Pearson, 694, G. Worton, 684, Aggie Anderson, 672, E. Copping 658, M. Goldie 646 and R. Pearce 642.

L. Vincent had high single of 304 and other creditable marks were E. Basciano 295, M. Goldie 291, R. Pearce 276, M. Hawthorne 269, E. Copping 265, C. Hope 264, A. Anderson 255, E. Rae 251, D. Pearson 251.

The blind score was 489 and the blind score prize won by G. Hall 488.

Commandos (0)—H. Hunt 318*, H. Menzies 548, M. Bailey 334*, D. Pearson 694, R. Pearse 642, D. McArthur 382. Total 2918. Westclox (3)—A. Anderson 672, I. Bullock 482, N. Whetung 581, M. Hawthorne 745, M. Selkirk 561. Total 3041.

Merry Macs (2)—M. Hill 461, G. Hall 488, R. Cowan 503, L. Vincent 619, E. Copping 658. Total 2729. Brintons (1)—M. Batley 527, M. Miller 487, P. Hawthorne 379, E. Basciano 700, M. Sanderson 551. Total 2644.

Corvettes (2)—M. Johnston 474, E. Armstrong 565, V. Watson 455, J. Hair 408, M. Goldie 646. Total 2548. Empressettes (1)—M. Graham 475, H. Steggles 449, J. Elliott 532, G. Patterson 327, G. Worton 684. Total 2467.

Beavers (2)—A. Johnson 563, H. Plews 396, E. Rae 628, C. Hope 610, M. Richardson 449. Total 2646. Arcos (1)—J. Payne 442, E. Borland 494, M. Thompson 299*, E. Thompson 481, M. Hardy 505, R. Giles 140x. Total 2361.

Five V's (1)—V. Hewitt 614, M. Moore 337, E. Patte 566, M. Wood 336, Dummy 375. Total 2228. Outboard Marines (2)—M. Timm 611, F. MacMillan 527, G. Milliken 495, K. Calladine 515, B. Goldie 445. Total 2593.

CHAPPED LIPS
Get Healing Relief
Mentholatum brings quick relief or money back. Soothes, cools and promotes healing. Excellent also for head colds, chapping and bruises. Jars and tubes, 30c.
MENTHOLATUM
COMFORT DAILY

Any Jury Knows This Lesson

Any jury of coffee lovers can tell you at once the chief lesson taught by coffee rationing:

To be sure of full enjoyment in every cup you must use really good coffee.

In fact that is why more and more people continue to insist on Maxwell House as their *regular* coffee. They have found that this famous blend can *always* be relied upon for its superb flavor, delicious smoothness and satisfying body.

Make Maxwell House *your* regular coffee because:

1. It's blended with masterly skill from rare, extra flavor coffees so as to combine the best qualities of each.

2. Roasted by a special process that captures the full flavor and strength of every single coffee bean.

Maxwell House is packed in a Wartime Bag in an All Purpose Grind and at less cost to you.

NEVER FORGET MAXWELL HOUSE IS SUPERB COFFEE

Maxwell House Coffee

RADIO—the inimitable Frank Morgan—Thursdays—8 P.M.—CHEX, and Dominion Network.

MH214

INVEST IN VICTORY — BUY VICTORY BONDS

READY ROOFING

(PLAIN SURFACED)
One roll contained 108 sq. ft. Complete with nails and cement for applying.
Janus, 35-lb. Roll 1.79
Fibreweld, 40-lb. Roll 2.35
Talisman, 55-lb. Roll 2.98

Roof Cement, Quarts 40c
Roof Coating, Gallons 89c

FIBREGUM, PLASTIC Cement for Repairing Roofs and Gutters
1 lb. 22c
10 lbs. 1.45

STOVE PIPES
Black sheet iron stove pipes Medium 20c length
Heavy per length 25c

ELBOWS
To match pipes
Medium 25c Heavy 35c

SOOT, FOE
Modern Chimney Cleaner
1-lb. 25c 2½ lbs. 45c

Insulation Wool
Airseal 3" Paper Backed. Per sq. ft. 7c
Airseal 2" Paper Backed. Per sq. ft. 5c
Granulated WOOL. Per bag 1.35

Anti-Freeze
Hot Shot. (Secure now). Quart 43c

LINSEED OIL SOAP
Livingston Brand BLUE BLOSSOM
Excellent for cleaning. Bulk, per lb. 15c

MAZDA LIGHT BULBS
15, 25, 40 and 60 Watt
New Price 15c

CAULKING COMPOUND
Grey and black in quarts and gallons.
Black Gal. 1.15
Grey Gal. 2.49
Gun for rent 25c per day

Deadly Coal Gas
from cracks and seams on furnaces has been responsible for many deaths.

FURNACE CEMENT
ensures safety; stops all gas leaks. Cut-priced per can as follows:
1 lb. 15c
2½ lb. 29c 5 lb. 45c

STOVE LINING
Makes a complete lining or repair and holds in place fire bricks.
2½ lbs. 20c 5 lb. 35c

Window Glass
What Size?
We have it

VARSOL ---- A safe cleaner. Per Gallon 65c

National Six Man Hockey Games
The most popular game of the year. Good fun 5.95

SECURE YOUR DEER LICENSE OR GUN LICENSE
ALSO DOG AND CAMP LICENSES
"SAVE AT CHOWN'S IN '44"
HUBERT CHOWN HARDWARE
417 GEORGE ST. WE DELIVER DIAL 6186

F. & G. MARKETS and E. C. BRAUND STORES WEEKLY
FOOD EVENT

Each week F & G Markets and E. C. Braund bring you food values that are worth money to you. Make a habit of watching these advertisements each Wednesday.

Fresh Fish
FRESH CAUGHT COD Fillets lb. 29c
MILD CURED SMOKED Fillets lb. 30c
SILVERBRIGHT Salmon Piece lb. 25c Sliced lb. 29c
COHOE Salmon Piece lb. 35c Sliced lb. 39c

CLARK'S KETCHUP - - 12 oz. Bot. 17c
OXO CUBES - - - 10 Cube Pkg. 23c
QUAKER BRAND CORN FLAKES - - - 2 Pkgs. 15c
AYLMER BRAND TOMATO JUICE - - - 20-oz. Tins 2 for 17c
QUICK QUAKER OATS - 48 oz. Pkg. 19c

CLARK'S CHILI SAUCE - - 10-oz. Bot. 17c
CLARK'S ASPARAGUS TIPS - 12-oz. Tin 19c
CLARK'S SOUP - - 3 for 20c
SCOTCH BROTH, VEGETABLE AND TOMATO
OGILVIE'S TONIC WHEAT GERM - Pkg. 49c

AT BRAUND'S CHARLOTTE ST. STORE—SMELTS, SKATE, OYSTERS IN SHELL OR BULK, CRABS
P&G NAPTHA SOAP - 3 Bars 14c
MAPLE LEAF TOILET SOAP - - 3 Cakes 13c
NEILSON'S COCOA - 1-lb. Tin 29c
MONARCH FLOUR - 24-lb. Bag 83c

Fresh Fruit & Vegetables
IMPORTED ICEBERG HEAD LETTUCE 2 for 19c
CELERY STALKS .... 2 large size 19c
JERSEY SWEET POTATOES .... 3 lbs. 23c
NO. 1 GRADE CARROTS .... 3 lbs. 13c
TABLE TURNIPS .... 2 lbs. 5c
CALIFORNIA VALENCIA ORANGES
288 - 252 - 220 - 176 Sizes to Choose From
GRAPEFRUIT
Size 96 .... 3 for 19c
Size 126 .... 5 for 25c

Maple Leaf Brand Meats
COMMERCIAL QUALITY BEEF
Round, or Wing Steak Roast .... lb. 39c
Sirloin Steak Roast .... lb. 42c
Blade Roast .... lb. 25c
Short Rib Roast .... lb. 29c
Prime Rib Roast (boneless) .... lb. 42c
SPRING LAMB—
Legs (half or whole) .... lb. 42c
Front Quarters .... lb. 25c
ROASTING CHICKENS
Average weight 5 to 7 lbs.

F & G MARKETS - E. C. BRAUND
There is a Store in Your Neighborhood

Personals and Social

George Boatman, of Port Dalhousie, spent the week-end with Mrs. Fergus Moher and son Carl, 121 Stewart street.

◊ ◊ ◊

PO. Harold (Kit) Carson, R.C.N. V.R., has returned to his station in Shelbourne, N.S., after spending a furlough at his home on Hunter street.

◊ ◊ ◊

PO. J. B. (Bun) Armstrong, R.C. A.F., and Mrs. Armstrong, formerly Freda Gray, will arrive in Peterborough this evening from Toronto.

◊ ◊ ◊

W. C. Leggitt, Prince street, is spending several weeks visiting friends in Ottawa, and Shawville, Quebec.

◊ ◊ ◊

AB Edward M. O'Brien, R.C.N., who has been stationed on the west coast, is spending a furlough with his parents, Mr. and Mrs. P. O'Brien, 51 Wolsley street.

◊ ◊ ◊

Mr. and Mrs. Bill Bateson of Campbellford and George Oliver of Warkworth, were recent guests at the home of Mr. and Mrs. Jack Hooper, McGill street.

◊ ◊ ◊

AB Bob Jopling, R.C.N.V.R., has returned to his station after spending a furlough with his parents, Mr. and Mrs. Harry Jopling, Bridgenorth.

◊ ◊ ◊

Her friends will be sorry to learn that Miss Dorothy Scriver, Norwood road, Hastings, underwent an operation for appendicitis on Tuesday in Nicholls Hospital. Her condition, however, is reported as satisfactory.

◊ ◊ ◊

Mr. and Mrs. Raymond Purdy, of Detroit, Mich., left this morning to return home after spending a few days with the latter's parents, Mr. and Mrs. W. Roseborough, Gilmour street.

◊ ◊ ◊

Mrs. R. T. F. Brain, Stewart street, was in Toronto recently for the dedication of a completed addition to the Church of St. Michael and All Angels, in memory of the late Canon W. J. Brain, father of Capt. R. T. F. Brain.

Dr. C. P. Peterson and Mrs. Peterson and Gwenneth of Toronto, were recent guests of Rev. George Murray and Mrs. Murray of Keene.

◊ ◊ ◊

The many friends of Mrs. Lorne Hartman, Lansdowne street, will be pleased to learn that she is convalescing at her home following a recent operation in Nicholls Hospital.

◊ ◊ ◊

Lieut. Nursing Sister Elma Coon, formerly of Peterborough, has been posted to a new Canadian hospital ship the Letitia. Lieut. Coon, daughter of late Rev. C. H. Coon, at one time minister of Mark Street United Church, and Mrs. Coon, of Peterborough, was formerly at the Ottawa Civic Hospital. She also spent one and one half years in South Africa after the outbreak of war.

◊ ◊ ◊

Teacher Entertained

GILMOUR, Nov. 8 (ENS)—Mrs. Harry Archer and Mrs. Reg. McMullen were joint hostesses at the latter's home when they held an afternoon tea in honor of their teacher, Mrs. William McLauchlin. Each one was given the material to make a pot lifter. Prizes were given for the best one and a favorite recipe was also given to the bride by each one. Supper was served to almost twenty guests.

◊ ◊ ◊

Range Pals Make Quilts

Misses Betty and Doris Sayer and James Sayer were hosts for the weekly meeting of the Range Pals, when two small quilts were quilted, to be given to the Red Cross. During the month of October, meeting were held at the homes of Misses Lorraine McPherson, and Doris Stockdale and Gordon Stockdale. Mr. and Mrs. William Bell entertained at a masquerade, when winners of costume awards were as follows: fancy, Misses Blanche Quinn, Beverly Larmer; comic, Betty Sayer and Doris Sayer; children, Vera Quinn and Annabelle McConkey. The next meeting will be held at the home of Mr. and Mrs. Claude Ballantyne.

Auxiliary Branch Changes Meeting

The November meeting of the Helen Roger Auxiliary of Knox United church was held at the home of Mrs. Andrew McKenzie, 544 Bolivar street, Mrs. E. Mesley, president, conducting a brief opening worship period.

It was announced that the December meeting would be the annual Christmas service held at the church, with the Senior W.M.S. group, the Frances Watt Mission Circle, the C.G.I.T., and the Mission Band. Mrs. D. Gourlay gave the report of the nominating committee, and the new officers for 1945 were elected, to be installed at the annual meeting.

The Mission Band Thankoffering meeting was announced for Sunday, November 12 at 3.30 in the Lecture Hall, and parents and friends are invited. The members wer invited to hear Rev. Russell Graham speak in Trinity Church in the afternoon of November 21 and in the evening at St. James' Church.

Mrs. George Hutchinson conducted the worship service, on the Remembrance theme. Mrs. H. Clegg read an article entitled "You can find it wherever a child is scared or hungry," and Mrs. H. Williamson led in prayer.

Mrs. Hutchinson introduced the third chapter of the study book, "West of the Date-line", and she was assisted by Mrs. D. Gourlay, who gave an interesting description of places and peoples in the Dutch East Indies, with details about the life in these islands. Miss Mary Morton described the Christian Missions in the Indies, mentioning the founding of the Netherlands Missionary Society in the Far East in 1797. Mrs. Irwin Oesch discussed the future of the Dutch East Indies, and said that the natives desired not only political freedom but racial equality as well. Mrs. V. E. R. Zufelt described Christian Missions in Malay and Borneo The largest Methorist mission in Malay began its work nearly 58 years ago. Mrs. Hutchinson read a prayer by a Malayan Christian.

CHECKS RHEUMATIC CHECKS RHEUMTIC PAIN QUICKLY

If you suffer from rheumatic, arthritic, or neuritic pain, try this simple, inexpensive home recipe. Get a package of Ru-ex Prescription from your druggist. Mix it with a quart of water, add the juice of 4 lemons. It's easy and pleasant.

You need only 2 tablespoons two times a day. Often within 48 hours—sometimes overnight—splendid results are obtained. If the pains are not quickly relieved and if you do not feel better Ru-ex Prescription will cost you nothing to try. Your money refunded if it does not help you. Ru-ex Prescription is for sale and recommended by McDermid & Jury, and other leading druggists.—(Advt.)

Decidedly Better!

RED ROSE COFFEE "is good coffee"

As good as **RED ROSE TEA**

Rev. E. J. Whan Addresses George St. W.A.

Rev. E. J. Whan was guest speaker at the regular meeting of the Women's Association of George Street United Church Tuesday afternoon in the board room. He chose as his topic, "Our Supreme Task at the Present to Win the War." Mrs. G. Spicer, guest soloist, sang "Teach Me To Pray," accompanied by Mrs. C. Renaud.

Dr. H. M. Yelland was also present, and outlined the civic hospital project, urging everyone to give it fullest support. Rev. Dr. James Semple and Mrs. Semple attended the meeting, and Mrs. Semple was introduced to the women. Dr. Semple spoke briefly.

A nominating committee, consisting of Mrs. F. Latimer, Mrs. T. Mark, Mrs. W. P. Hetherington and Mrs. H. B. McGinness, was named to bring in a slate of officers for the new year. Mrs. W. G. McLaren and Mrs. I. Walker were named to represent the Association in the Peterborough branch of the Health League of Canada.

In her report on Christmas boxes, Miss Mary Elliott, convener, said that 121 boxes had been sent overseas, and that 50 more were ready to be sent to members of the forces serving in Canada, and two prisoners of war boxes were also ready. Mrs C. W. McGee read letters of thanks for cards and expressions of sympathy sent out during the month.

Mrs. R. Parnall's group was in charge of the devotional, with Mrs. J. A. Brennan reading the Scriptures and Mrs. S. Wildman leading in prayer. Mrs. McLaren opened the meeting with an appeal for support of the seventh Victory Loan campaign. Mrs. Hetherington and Mrs. L. M. Richardson moved the vote of thanks to the speakers and those taking part in the program.

Auxiliary Plans December Meeting

The regular sewing meeting of the evening branch of the Women's Auxiliary of St. John's Anglican Church will be held Monday evening at seven o'clock, so that members can attend the lecture by Dr. John R. Mott at eight o'clock in St. Paul's Church. This decision was announced at the regular meeting of the Auxiliary Tuesday evening in the parish hall.

Mrs. E. Boyer and Mrs. V. Janeway acted as scrutineers for a nomination of officers. Mrs. M. Montgomery presided, and Miss M. Lancaster read a chapter from the study book, and Canon W. P. Robertson recited the prayers. At the close of the meeting, Mrs. W. E. Franks and Mrs. Price Morris were hostesses for refreshments served to the group.

PRIZE-WINNER—Esther Brown, winner in Group Three for the Victory Loan slogan contest which was open to pupils from Grade 1 to 5 in public and separate schools, and grand prize-winner from all the groups, is shown receiving her prize from Bert Pearl, M.C., and a member of the Happy Gang. Mart Kenney (Right), popular orchestra leader, stood by to congratulate the young lady, whose slogan, "Lend to the End, Then Spend," took top honors.

(Parks' Studio Photo)

Trinity Club Hears Rev. W. McDonald

Rev. William McDonald addressed on Tuesday evening the regular meeting of Trinity Young People's Club on the theme, "Our Legacy of Literature." He said that the literature of today was based upon the firm foundation laid thousands of years ago by the Romans and Greeks, and that since then many great writers had built on this foundation and added storey after storey.

"One of the greatest pieces of literature ever written is the Bible," Rev. McDonald continued, showing that it was great not only for the way in which it was written, but also for the history it told. He explained that the Old Testament was a group of many histories, while the New Testament was one large story, revolving around the central figure of Christ.

In closing the speaker suggested that it would prove most beneficial if everyone took the time at least once a year to read one good book and share the benefits gained from it with someone else.

Mrs. H. Shier was in charge of the devotional program, assisted by Miss Edna Elliott and Mrs. H. Gray. Dick Clayton presented a program of amusing games, and Mrs. D. Clayton provided the refreshments. It was announced that the next meeting, in charge of Miss Elva Elliott's group, would feature as guest speaker Miss Rachael Young, superintendent of the Children's Aid Society, discussing "Juvenile Delinquency."

Store Staff Holds Dance

Employees of the F. W. Woolworth store entertained at a gala party recently at the Club Trocadero. Novelty dances were enjoyed during the evening and Ed Neals was master of ceremonies.

Those present included: Misses May Wilson, Dorothy Battle, Elma Black, Minnie Land, Audrey Fontaine, Hilda Noble, Valesca Lillow, Jean Shadgett, Beverly Nicholls, Gloria Lowney, Margie Hughes, June Wallis, Audrey Hogue, Muriel Northey, Inez Edwards, Elva Rosborough, Phyllis Rusaw, Audrey Scott, Lenore Fleetwood, Betty Freeman, Betty Deline, and Kay Holland; Loy Brooks, Les Maudsley, Aubrey Harris, Stan Armitage, Don Hunter, Gerry Braund, John Black, Percy Elmhurst, Bun Simpson, Don Kemp, Dave Baxter, Francis Cavanagh, Bill Peltz, Paul Turcott, Len Hays, Doug. Chamberlain, Irwin Warner, Pte. Ken Ford, Lorne Brown, Bill Millen, Cy Cockerill, Alvin Lee; and and Mrs. E. Williamson and Mr. and Mr. and Mrs. W. Cunningham, Mr. Mrs. E. Cowling.

Home and School Association News

CONFEDERATION SCHOOL

"Open House" was observed by members of the Confederation Home and School Association Tuesday evening, as parents gathered to meet the teachers, and discuss their children's work.

Rev. F. W. Craik was guest speaker for the regular meeting of the Association, choosing as his topic, "Religious Education." Rev. Craik said the program of non-sectarian religious education in the school was the finest piece of work attempted for boys and girls of the present time. He spoke of his pleasure in meeting and teaching the children, and said that both he and the children looked forward to their half hour together each Wednesday morning. He was particularly gratified that on one morning recently, the class asked him 21 questions which he answered from the Bible, showing that they were really interested and eager to learn.

Mrs. James Goldie, guest soloist, sang "If Winter Comes" and "Morning," accompanied at the piano by Mrs. H. F. Doig. Mrs. L. Monk and Miss Marguerite Dummitt played two piano duets Mrs. E. Garbutt gave a review of the recent Regional Conference of Home and School Associations, held in Peterbrough, and Mrs. W. White, president, announced that the December meeting would be held December 5 and take the form of a Christmas concert. Mrs. A. Caccavella read the secretary's report. The attendance banner was won by Miss O'Day's room. Refreshments were served at the close of the meeting by Mrs. N. Monkey and her committee.

◊ ◊ ◊

QUEEN ELIZABETH

Members of May's Home and School Association were guests at the regular meeting of the Queen Elizabeth Association, Tuesday evening, when K. O. Birkin of the Normal School was guest speaker. In keeping with the theme for Education Week, Mr. Brisben spoke under the topic, "Education for World Cooperation."

In his talk he showed how the home and school are linked together in the educating of the child for responsible citizenship. He felt the child could only be taught to accept responsibility by practice, and should be given small tasks for which he alone is responsible, even when he is quite young. Mr. Brisken stressed the value of games of the "team" type, to teach cooperation among children, and also said that enterprise was fostered when the opportunity was provided for children to work together with a minimum of guidance.

Jimmy Elliott played two violin solos, "Beautiful Dreamer" and "Old Black Joe," accompanied at the piano by Mrs. W. Frise. Mrs. M.

(Continued on Page 14)

50 Bags Shipped For Use Overseas

Twenty-five personal property bags, filled and sent overseas, and 25 nursery bags filled, and forwarded to children in England, were reported by Miss F. Wand, war convener, at the regular meeting of the Major Bennett Chapter, I.O.D.E. She also reported on knitted comforts turned in, and said that the total included 15 pairs of mitts.

It was announced that a dance for the soldiers would be held in the Y.W.C.A. on November 20, with only Chapter members attending. The Chapter will also entertain at the Red Shield Canteen every Thursday in December. Members decided to hold a bridge at the Y.W.C.A. during the month, and six new members were welcomed: Mrs. R. Douglas, and Misses D. Boyle, B. Richardson, M. Wood, B. Martin and J. Fraser.

Miss Margaret Skitch, Dublin street, was hostess for the meeting, and Mrs. A. S. McRae presided. Miss Margaret Louden, Brock street, will be hostess for the December meeting.

BABY'S COLDS

...Time-tested home remedy for relieving miseries of children's colds. No dosing to upset stomach. Just rub it on. **VICKS VAPORUB**

PULVER'S

FALL *Clearance!* OF WARM and FASHIONABLE

WOOL DRESSES

The smoothest way to look pretty and keep warm through Winter is in one of our gay, sheer wools. In brilliant or pastel tone. One or two-piece styles. See how marvelous they look. To introduce our superior line of woollens to Peterborough ladies, we are offering for this week-end only, a star collection at almost half price.

Reg. Value 14.95

Clearance Price

$8.95

Store Open at 9 A.M.

Better Hurry For Best Selection

Fashion Headlines in **FUR COATS**

FRENCH SEAL (Dyed Rabbit) - STRIPED CONEY (Dyed Rabbit)

Fashionable, warm and styled to the minute, our fur department offers wide choice to women who are particular. We are offering two specials, French Seal and Striped Coney Fur Coats at **99.00**

Budget or Charge Accounts—In accordance with W.T.P.T.B. Regulations

PULVER'S

LADIES' READY-TO-WEAR AND FURS

389 George St. — Peterborough

she has a Romance Complexion

VERONICA LAKE

Her Whipped Cream lather facials will make Your skin lovelier!

Famous Hollywood stars like lovely Veronica Lake never neglect their Lux Toilet Soap Whipped Cream lather facials. "They really work, leave skin looking so fresh—feeling so smooth," says Veronica. Follow her beauty care. Let it be *your* way to a lovelier, more glamorous complexion!

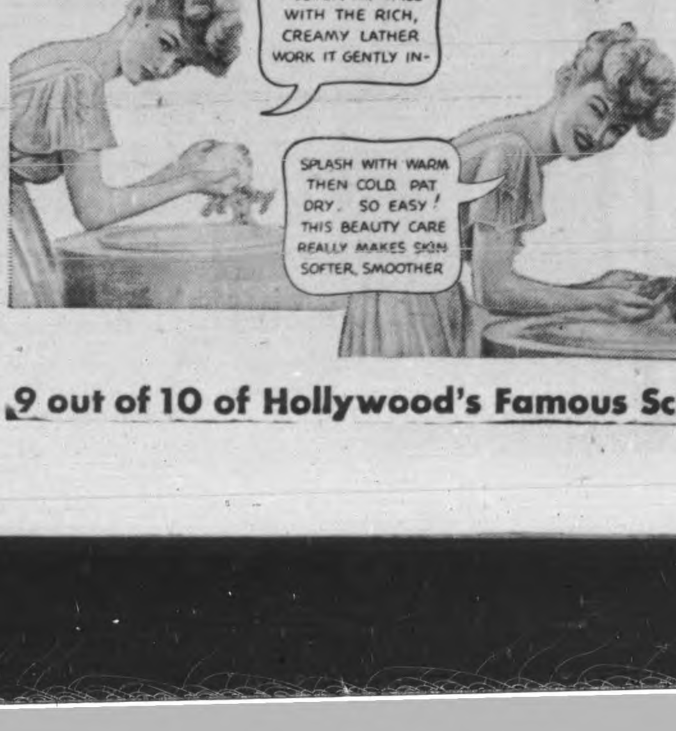

YOU can have a smoother, clearer Romance Complexion. Follow Hollywood's Whipped Cream lather facials faithfully. See how soon his eyes will say you're lovely!

9 out of 10 of Hollywood's Famous Screen Stars use Lux Toilet Soap

Make each package go farther!

DESPITE difficulties of production, you can still be sure that the Jell-O you do get will be full-flavored, tender, sparkling-clear . . . your Jell-O Puddings will be smooth, tempting, delicious! But reduced wartime supplies mean *less* Jell-O products. That's why you can't get Jell-O and Jell-O Puddings as often as you'd like to . . . that's why, when you do, you'll be wise to use them in such grand "extender" dishes as we give you here!

FRUITS IN JELL-O RING

1 package Jell-O, any flavor
2 cups hot water
Mixed fruits

Dissolve Jell-O in water. Pour into wet ring mould. Chill until firm. Unmould on lettuce, and fill with mixed fruits—diced oranges, apples, canned or preserved peaches or pears, halved and seeded sweet grapes, etc., as available. Accompany by a fruit-salad dressing, and Cheese Straws or crisp wafers. Six or seven servings.

CHOCOLATE RICE PUDDING

1 package JELL-O Chocolate Pudding
2 cups milk
1¼ cups cooked rice

Prepare Jell-O Pudding with milk, as directed on package. Cool. Fold in rice, which has been boiled tender in salted water, then drained and cooled. Chill in dessert glasses. Serve with top milk, or with Mint-Marshmallow Sauce. Six servings.

JP14

Products of General Foods

THE STARS SAY ....

By GENEVIEVE KEMBLE

For Thursday, November 9

A VERY propitious time for placing the affairs, employment, possessions and all serious objectives on a sound and enduring basis. It may require some deep analysis of plans and purposes, with a definite concentration of the energies and talents on a systematic and methodical summary of the factors and possibilities that may be considered assets. It is suggested that a subtle or quiet conference or agreement with others may be a concrete way of permanent advancement, especially in association with public or community authorities.

If It Is Your Birthday

Those whose birthday it is are encouraged to work with concentrated energies, plans and purposes for future stability and security. Promotion as a reward of merit or work faithfully accomplished may be looked for. likewise possessions, property and other tangible assets may be put on a solid basis, by straightforward analysis. The personal affairs are also under promise of growth, stability and more sentimental and pleasant security, possibly courtship and marriage. Cultivate those in influential positions.

A child born on this day may have much sold talent and equipment for a progressive, secure and happy future, in which system, sound plans and responsibility may attract rewards and sound co-operation.

NOW BE REGULAR THE SURE, EASY CARTER WAY

No Disappointment—You Can Graduate the Dose For Your System

No two people are alike. What is too much for one system may be too little for another.

Because Carter's are tiny—you can graduate the dose—from 1 to 3 pills—to meet the needs of your individual system.

That's why thousands take Carter's Pills — compounded properly for sure but easy action—to relieve irregularity.

And jump out of bed in the morning rarin' to go. Results sure but easy. No griping from taking too much. No disappointment from too little.

For Carter's Pills contain two time-tested vegetable herbs—they are doubly effective—to help clean your system *out* thoroughly.

Get Carter's Pills at any drugstore—25¢. Take tonight as directed. Join the happy thousands—follow the sure but easy Carter way to relieve irregularity. Over a billion sold last year.

Burns Bridge

Mr. and Mrs. Russel Tedford and family, of Lakefield, have moved to the farm vacated by Mr. and Mrs. Harold Bolton.

Mrs. Roy Chappelle of Meaford, is spending two weeks the guest of Miss Helen Tedford.

Walter Tedford has returned from the west, where he has been harvesting.

Hunters who have gone north are: With the Tedford party: Archie Tedford and sons Rollie, Stewart, Russel and Roger, Roy Chappelle of Meaford. With the Bell party: Ernest Bell of London and tow nephews from Leamington and Alvin Bell.

NEON LIGHT SYMPHONY—Blackouts in these parts are practically things of the past, and a new offering in cosmetics salutes the happy state in electric, lightening tones. Pink lightening sets the color range, in varying intensity for day or evening wear. The pinks are at once healthy flattery for the complexion, and in step with the renewed vogue for the violet and purple shades in clothes. (Everyone knows how awful makeup with even a speck of orange looks with purples... or ought to for her own protection.) Powder, lipstick, nail enamel, are ensembled in the new colors.—*By Prunella Wood.*

DOROTHY DIX

PRIDE IS A NECESSITY

Man Takes Woman at Her Valuation; High-Valued Girl Most Sought.

◆ ◆ ◆

DEAR MISS DIX—Should I take the old adage that says "pride is a luxury which a woman in love cannot afford" at its full value? Why I ask is this: I am engaged to a boy who is in the service and I promised I would wait for him until he came back from the war, but another chap came along with whom I fell desperately in love and who told me that I was the only girl, so I promised to marry him.

But now this second boy and I have quarreled and he has broken off our affair and says that I had better go back to the first boy and that I will be happier with him. Now what shall I do? Shall I humble myself and go back to the first boy and ask him to take me back?

TROUBLED GIRL.

◆ ◆ ◆

Pride Not a Luxury

ANSWER—I think that instead of pride being a luxury to a woman in love, it is a necessity if she wants to keep herself desirable to her man. For men take women at their own valuation and the higher a girl holds herself, the more they want her.

After a lover's tiff, a girl should let the man be the one to make it up. If she does the apologizing, he will think she is so much in love with him that he can treat her as he pleases, but if she waits for him to come back, he thinks she can take him or leave him. It piques his vanity and arouses his interest in her. He wants to find out if she is not as much in love with him as he thought she was and how it is she has been able to resist his fascination.

As for your individual case, you must be dumb indeed if you do not see that this man who so nobly gives you up to his rival is trying to shake you. He doesn't intend to marry you. He has repented the brief flare of fancy that made him propose to you and he is offering you a way to save your face. Take it.

◆ ◆ ◆

DEAR DOROTHY DIX—I am a woman in the early fifties who knows all there is to know about philandering husbands. For many years I have worked like a coal heaver doing everything possible to make a success of my marriage but at last, I have come to realize what a sap I have been and that there is nothing that anyone can do to change a born wanderer into a fireside companion.

Rather than hurt the feelings of a wonderful daughter I have refrained from divorcing this man whose only interest in life is skirt chasing, but I have ceased to let what he does or leaves undone even annoy me. I live a full, complete and happy life with my own work, my own pleasures, my own friends. Whether my alleged husband is out with a blond or a brunette is of no more importance to me than it would be if it were some other man who is spending his time and his money on a cutie.

So I pass on this tip to other middle-aged wives: Why break your hearts worrying over someone who isn't worth worrying over? Forget him.

CHEERIO.

◆ ◆ ◆

ANSWER—I commend this woman's letter to the many tear-sodden wives of philanderers who dampen this column with their tales of woe. Granted that every woman wants her husband to be faithful to her, granted that she started out by loving him. Well, there is no better cure for love sickness than sitting down calmly and dispassionately and analyzing the philandering husband and seeing whether what you've got is worth worrying about if you lose him.

◆ ◆ ◆

DEAR MISS DIX—My son is about to marry a divorced woman who is in her thirties and has a child five years old, while he is only a boy of twenty-two. Worse still, the woman is not of good character and she is obviously marrying him because he is well off.

Now one of my friends wants to give them a reception at her home and insists upon my attending it, but I have refused, because if I go it will be publicly accepting her. Do you think I should go or not?

MRS. S.

◆ ◆ ◆

ANSWER — Your friend shows little regard for your feelings in giving this reception, for it publicizes your humiliation at your son's folly in making such an unsuitable marriage, and gives a gaping crowd of curious people a chance to gossip about how you are taking it.

But in the end you will have to accept your son's marriage and patch up some sort of a family truce, so perhaps you had as well get the ordeal over by going to the party.

Released by the Bell Syndicate, Inc.

This Week's Best Wartime Recipe

Contributed By Mary Moore Readers

DEAR MARY MOORE: I bought a whole cheese and found that parts of it that had been cut an not waxed properly to make it keep were moulding faster than I was using it up. So I decided to put on a campaign to save that cheese and discovered what a magazine called cheese goulash and it was liked so much by my husband and family I have made it several times since. It wouldn't be anything you would try unless you had a reason like I had so I'm sending it on with my recommendation.

Cheese Goulash

(Sent by Marge Henderson)

Three-quarters cup each chopped onion and green pepper, 3 tablespoons butter, 1 can condensed tomato soup, ¾ cup milk, 3 cups grated mild cheese, 3 egg yolks beaten (there is another way to make it by baking it and folding in the beaten whites), buttered toast. Saute the onion and pepper in the butter until wilted and a little golden. Add the soup and milk, and stir until heated, then add the cheese and stir until melted. Stir in the yolks and add seasonings if desired. Serve on toast, or as suggested above fold in beaten whites, pour into casserole and bake until well-puffed and golden.—M. H.

An ideal supper dish—actually a new idea in rarebits. Thanks.

Mrs. R. C. Searles President Of Bible Class

Mrs. R. C. Searles was named president of the Excelsior Bible Class of St. James' United church, at a regular meeting, Monday evening at the home of Mrs. J. S. Leggitt, 492 Patterson street. Other members of the executive are as follows: First vice-president, Mrs. E. Williamson; second vice-president, Miss Olive Morley; secretary, Mrs. William Thompson; assistant secretary, Mrs. K. Meredith; treasurer, Mrs. C. Davies.

Miss Olive Morley, past president, was in the chair for the business period, when the report of the recent successful supper held in the Sunday School was given by Miss Jessie Martin. Miss Jean Davies, treasurer, also gave an encouraging report. The devotional was taken by Miss Olive Morley who led in prayer, and Mrs. Leggitt who led the devotional discussion, in which all joined.

At the close of the meeting, the hostess served refreshments, assisted by Mrs. Searles, Mrs. W. Mantell, Mrs. Williamson and Miss Olive Morley.

Trent River News

Mr. and Mrs. Harold Quibel, Port McNichol; Mr. and Mrs. Oscar Philips, Warkworth and Mrs. Margaret Venters, Hastings, were recent guests with Mr. and Mrs. George Brooks.

Mr. Clarence Alley, who is employed at Sarnia, spent the week-end at his home.

Mr. and Mrs. George Van Volkenburg have taken up residence in the house recently vacated by Mr. and Mrs. Fred Scott.

A.W. 1 Helen Hales of the headquarters Postal Department, Ottawa, and Mr. William Warner, Toronto; Mrs. Maud Zufelt, Warkworth; Mrs. Jessie Greenly, Indian River; spent the week-end with Mr. and Mrs. Earl Greenly and attended the funeral of Mrs. A. Greenly.

Mr. and Mrs. James Doupe and family, Prince Albert, spent the week-end with friends and relatives.

Mr. Douglas Liberty, Toronto, spent the week-end with Mr. and Mrs. F. Ruttan before going north for the deer hunt.

Misses Vaughn and Jovyne Brown, Ottawa, spent the week-end at the parental home.

Needlecraft Pattern

MADE OF MEDALLIONS

This bow-trimmed hat will go to your head! It's so simple to make: just three medallions. You can crochet hat and bag in no time.

Crocheted hat-and-bag set will solve many of your gift problems. Pattern 543 contains directions for hat and purse; stitches.

Pattern Number ....

Size ....

My Name ....

....

Address ....

I enclosed 20c for postage

Fashions

A drawstring blouse teams up with a scalloped bodice and flared skirt jumper in Pattern 9279. Gay and jaunty and very easy to make!

Pattern 9279 in girls' sizes: 6, 8, 10, 12, 14. Size 10, jumper, 2⅛ yards 35-inch nap fabric; blouse, 1¼ yards 35-inch.

Pattern Number ....

Size ....

My Name ....

....

Address ....

I enclosed 20c for postage

Study Health

TORONTO, Nov. 8—(CP)—Brooke Claxton, head of the newly-organized department of National Health and Welfare, said in an address before the Canadian Health Association yesterday that the department hoped to make Canadians "the healthiest people in the world."

NEW STOCK OF PAINTS JUST ARRIVED!

Large Shipment of EXTERIOR and INTERIOR PAINTS and ENAMELS

A wide variety of colors to choose from

PRESERVE AND PROTECT

SOLD BY:

The Kingan Hardware Co. Ltd.

167 Simcoe St. Est. 1852

Where's Joe?

Gone to mail parcels to our Fighting Men Overseas

Joe makes it a regular habit to send parcels to the boys overseas. He says it's an easy way to make someone happy.

It is so easy for us to get little comforts that we enjoy every day, but mean so much to the boys overseas. They are risking everything for us—let us remember them with a parcel every month.

Contributed by Dow BREWERY—MONTREAL

LET'S ALL DO MORE TO WIN THE WAR

D-50

Calm, confident, comfortable Yes, smart women realize that socially and in business—poise—means everything. And they know, too, that much depends on their footwear. They choose their shoes with care . . . they choose shoes by Blachford. Blachford Shoe Mfg. Co. Limited, Toronto.

BUY MORE VICTORY BONDS

BLACHFORD *Shoes*

Sold Exclusively in Peterborough by

CHESLER'S

QUALITY FOOTWEAR

Successor to J. T. Stenson & Son

364 GEORGE ST. PHONE 9226

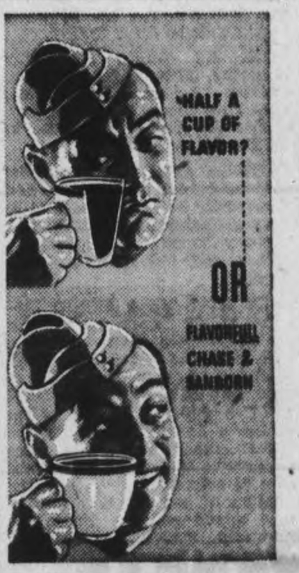

MORE PEOPLE

are drinking flavorFULL Chase & Sanborn than ever before! Try it— and see why!

CHASE & SANBORN *The FLAVORFULL Coffee.*

A Real Cold Weather Treat

HEINZ FAMOUS CREAM of TOMATO SOUP 2 for 19c

CLARK'S KETCHUP 2 for 29c

AYLMER TOMATO JUICE 2 for 17c

CLARK'S CHILI SAUCE 17c — The first for many moons. Limit of 1 bottle per customer

THE GOOD FLOUR Saxon 7 lb. 27c

(Made by Quaker) Vita B Cereal 10c and 25c

DOMESTIC Shortening lb. 19c

QUAKER Mac. & Spag. 2 for 23c

MAPLE LEAF BRAND MEATS

RED BRAND BEEF

T-Bone Steak or Roast .... lb. 48c

Prime Rib Roll, lb. 42c; Short Rib Roast, lb. 30c

Pot Roast, boneless, lb. 25c; Blade Roast, lb. 27c

LAMB

Legs .... lb. 39c; Loins .... lb. 39c

Shoulder Chops, lb. 35c; Stewing Lamb 2 lb. 25c

VEAL

Shoulder Veal Chops or Roast .... lb. 25c

By popular demand we are repeating the Special of last week

Boiling Fowl ... 10c extra if drawn. ..... lb. 30c

DEVON PEAS - - 20 oz. 2 for 25c

FRESH FRUIT & VEGETABLES

Red McIntosh Apples .... ½ pk. 39c

Cooking Apples .... ½ pk. 25c

Juicy Grapefruit, 96's .... 3 for 23c

Spanish Type Onions .... 2 lb. 15c

Washed Carrots .... 3 lb. 11c

ICEBERG LETTUCE, CRISP CELERY, RIPE TOMATOES, TABLE GRAPES, ETC.

CHAN Wax - 1-lb. 59c

O CEDAR Polish 12-oz. 45c

DAINTY LUNCH Mayonaise 19c and 29c

CHAN SPEED COAT Pints 47c

NO RUB CREAM POLISH, 10 oz. 45c

GLEEM WINDOW CLEANER 10 oz. 29c

Mason's GROCERY STORES

The Examiner

CLASSIFIED ADVERTISING RATES

Cash with order, 1½c per word per insertion; 35c minimum for first insertion; 45c minimum with box number.

If paid within five days, 2c per word per insertion.

After five days, 2½c per word per insertion.

Refunds must be claimed within thirty days.

The names and addresses of box-holders are confidential and cannot be given under any circumstances.

THE PETERBOROUGH EXAMINER reserves the right to classify, edit, or reject any classified advertising copy. Read your ad at the first insertion. The Examiner will not be responsible for more than one incorrect insertion. Copy accepted up to 1 p.m. each day for insertion the same day except Saturdays, when copy must reach The Examiner before 10 a.m.

Birth Notice	75c
Card of Thanks	75c
Engagement Notice	75c
Marriage Notice	75c
Death Notice	75c
In Memoriam	75c

The above charge is for 50 words—over 50 words 2c per word is charged.

Coming Events — First insertion 20 words or less, minimum charge 50c. Subsequent consecutive insertions, 40c per insertion. Over 20 words, 2c per extra word per insertion.

TELEPHONE 4641

Births Marriages In Memoriam Card of Thanks Deaths

BIRTH.

LLOYD—To Mr. and Mrs. Donald Lloyd, Euclid avenue, (nee Muriel Harvey) at St. Joseph's Hospital on Monday, November 6th, 1944—a son.

ENGAGEMENT

Mr. and Mrs. Bruce Kidd of Warsaw, announce the engagement of their eldest daughter, Gloria Edith, to Tpr. Lennel Henry Prouty of Camp Borden, son of Mr. and Mrs. Percy Prouty, now in Vancouver Island. The marriage to take place at the home of bride the 11th of Nov.

DIED

SANDERSON, Albert—Suddenly on Tuesday, November 7, 1944, at the residence, 305 Maitland avenue, Albert Edward Sanderson, beloved husband of Mary Elizabeth Armstrong and father of Donald E. Sanderson. Resting at the residence.

Funeral service on Thursday, November 9 at 2.30 p.m., from Knox United Church. Interment Little Lake Cemetery.

GUERIN, Mrs. Meriza—At the residence, 2 Park St. North, Tuesday, November 7th, Mariza Desautel, widow of the late Ovide Guerin and loving mother of Mrs. Blanche McMartin and Edmond Guerin of Peterborough, Mrs. A. Ranger and Oliver Guerin of Rochester, N.Y.

Funeral from Bert Duffus Funeral Home, 8.45 a.m. Friday to Church of Sacred Heart for Requiem Mass at 9 o'clock. Interment St. Peter's Cemetery.

IN MEMORIAM

WOOD—In loving memory of Mrs. D. F. Wood of Port Dalhousie, who passed away November the 8th, 1942.

Sad and lonely our thoughts often wander
To a grave so far away,
Where in sorrow we left my loving sister,
Just two years ago to-day.
—Lovingly remembered by Mrs. Bromell and Walter.

PEARSON—In loving memory of a dear husband and father, George Pearson, who passed away Nov. 8th, 1940.

He is gone, but not forgotten,
And, as dawns another year,
In our lonely hours of thinking,
Thoughts of him are always near,
Days of sadness will come o'er us,
Friends may think the wound is healed,
But they little know the sorrow
That lies within the heart concealed.
—Lovingly remembered by wife and children.

TULLY—In loving memory of mother, Mrs. Agnes Tully, who passed away November 10th, 1943.

Peaceful be thy rest, dear mother,
It is sweet to breathe thy name,
In life we loved you dearly
In death we do the same.
—Every remembered by her loving son, Alfred Tully.

LOWE—In loving memory of a dear wife and mother, Mrs. Albert Lowe, who passed away Nov. 8th, 1939.

If all the world, was our to give,
We'd give it yes, and more,
To see the one we loved so well,
Come smiling through our door.
—Ever remembered by her loving husband and family.

CARD OF THANKS

Mrs. Lorne J. Hartman, wishes to thank all those kind friends and relatives who sent gifts and cards and those who called to see her during her recent illness at Nicholls Hospital, also doctors, nurses, Connie, Mrs. Delbert Williams and Rev. Craik.

Mrs. W. E. Wigg, brothers and sisters, wish to thank the Rev. Filer, the police department, the fire department, the Peterborough Lumber Co., L.O.B.A. No. 600, neighbours and friends for expressions of sympathy and kindness shown at the passing of our mother, Mrs. Francis Windor.

In Memoriam Verses

A booklet from which In Memoriam verses may be selected is available at the Advertising counter of The Examiner, Telephone Classified Dept. 4641.

FLORISTS

TURNBULL'S FLOWERS LIMITED 441 George. Phone 7583—Nights 3257

COMING EVENTS

First insertion, 20 words or less, minimum charge 50c. Subsequent consecutive insertions, 40c per insertion. All over 20 words, 2c per extra word per insertion.

DANCE, FRIDAY, NOVEMBER 10, Norwood Town Hall. Graydon Sheldon's Variety Band. Modern and old time dancing. Admission 35c and 50c.

RUMMAGE SALE, AUSPICES Stewart Hall W.M.S. Friday, November 10, at 446 George St., at 2 p.m.

FAIRVIEW CHICKEN PIE SUPper, Friday, November 10th, 1944. Good programme. Gordon K. Fraser Colored Slides. Jean Fairbairn Elocutionist and other items. Supper served from 6 to 8. Admission 40c and 25c.

L.O.B.A. DANCE IN CORONATION Hall on Friday, November 10th, 1944. Kennedy's Orchestra. Admission 35c. Refreshments served.

ANNUAL BAZAAR, AUSPICES OF Afternoon Guild of St. George's Anglican Church, Friday, Nov. 10th, 1944, commencing at 3 p.m. Fancy Work, Novelties, Country Store, Home Cooking, Tea Cup Reading. Afternoon tea served. Plate Lunch from 4 p.m. Card Party in Evening at 8 o'clock.

PRINCE OF WALES OPEN School will be held Thursday, November 9th, 1944, a 2:30. Parents invited to come and meet the teachers.

57TH REGIMENT CHAPTER, I.O.D.E. Remembrance Day Tea and Sale of Christmas novelties and home cooking in Y.W.C.A. Saturday afternoon, November 11th from 3 to 6 o'clock.

FARM YOUNG PEOPLE'S CLUB, sponsoring public speaking and amateur contest, Co-op. Hall, Friday, Nov. 10th, 8.15 p.m. Members and friends cordially invited.

DANCE AT RYE'S PAVILION Thursday, November 9. Graydon Sheldon Orchestra. Modern and Old Time Dancing. Admission Ladies 35c, Gents, 50c. Tune in CHEX, 9.00 to 9.30.

NOTICE — ANNUAL MEETING of Peterborough War Services and Community Fund, will be held in Council Chamber City Building on Tuesday evening, November 21, 1944, at 7.30 o'clock. E. J. Wolff, secretary.

THERE WILL BE A BINGO TOnight at the Legion Hall. There are many good prizes, including cash prizes of $58.50. The main prize will be $25.00, two prizes of $5.00, four of $2.00, three of $1.50 and five of $1.25. One third of the profits is donated to the British War Victims Fund, and the remainder to our relief fund to take care of veterans and to help the families of our overseas men if they should get into difficulties. Admission 25c, extra card 10c, commence 8.15 prompt.

DANGE LEGION HALL THURSday, November 9. Modern and old time dancing. Red Moncrief and his music. Admission 35c and 50c.

PERSONALS

REWARD

Six Thousand Dollar Model Home, or, $5,000.00 in cash, and 12 other Valuable Prizes.

Send One Dollar per Ticket to Chatham Kiwanis Club, Box 88 Chatham, Ontario.

Drawing Postponed to December Fourteenth. Proceeds for Underprivileged Boys and Recreational Centre.

AVON PRODUCTS. TELEPHONE 3407.

"SLENDOR TABLETS" — HARMLESS and Effective. Two weeks' supply $1.00 and $5.00 sizes. At Fuller's, Lynch's and Tamblyn's Drug Stores

MINERAL BATHS — COLDS AND FLU. 167 Hunter West. Dial 3157.

FULLER BRUSH REPRESENTATIVE Telephone 9778.

FULLER BRUSH PRODUCTS. J. Wright, 580 Bolivar. Dial 8502.

FULLER SALESMAN. F. DAWE, 451 Water. Telephone 4789.

SPIRELLA FOUNDATIONS. 3011.

RAWLEIGH'S PRODUCTS. 360 SIMCOE Telephone 3055.

AVON REPRESENTATIVE. 548 Bethune Street. 3194.

3a Hairdressers 3a

EXTRA SPECIAL OIL WAVE, $6.50 FOR $5.00. Rosanne Beauty Salon, Kresge Building. Dial 8837.

MARY MARINO ADVISES ONE OF her better Cream Waves for that hard to curl, and dry hair. Dial 8663

SPECIALS — END PERMANENTS $1.00 up. Oil Permanents $2.50 up. Downer's. Dial 8874.

SPECIAL RE-CONDITIONING PERMAnent, $7.00. Paris Beauty Salon, 184 Hunter Street W., opposite Bell Telephone Co. Telephone 5311.

REGINALD HAIR STYLIST SPECIALizes in Permanent Waving, White, Fine, and Difficult Hair. Telephone 8543. 232 Charlotte.

EILEEN RUSSELL, 216 MONAGHAN Road, opposite Prince of Wales School, is now in a position to take your appointments. Telephone 8278. Only best available materials used.

FOR SALE

4 Miscellaneous 4

DARK GREEN CLOTH COAT, FUR trim, size 14; Brown Beaverine Coat, size 8-10; both in good condition. 50 River Road North.

PRACTICALLY NEW BLACK SEAL Coat, size 18. Write Box 66, Examiner.

FURNACE BLOWER AND THERMOstat, Venetian Blinds, wood slats, 33 x 69; 3 Screens 34 x 28, Congoleum Rugs 9 x 9 and 9 x 12; Tube Skates, sizes 6 and 7½; Rubber Boots, size 9; Low Rubber Boots, new, sizes 9 and 10; Goloshes, size 9. 26 Kenneth Avenue.

APPLES — WE HAVE SEVERAL BARrels of good Domestic Apples: Golden Russets, Spys, Starks, Seek-No-Further, Tolman Sweets, Scotch Winters at very reasonable prices; 9 miles west of Bewdley. Albert Powell, Elizabethville, Ontario.

FOR SALE

4 Miscellaneous 4

LARGE QUEBEC HEATER, GOOD CONdition. 203 Crescent Street.

ELECTRIC MOTORS, STEEL DRUMS, Water Tanks, Troughs, Bricks, Cement Blocks, Roofing, Asbestos Pipe Covering, Belting, Fibreglas Insulation Products. PETERBOROUGH METAL COMPANY

BABY'S HIGH CHAIR, FOLDS INTO Table and Chair. 545 Homewood.

GUITAR AND CASE, $17.00. TELEphone 4847.

QUEBEC HEATER, ALMOST NEW; Bed Couch. Telephone 7867.

MAN'S DARK BLUE OVERCOAT, SIZE 38. 136 Sophia.

COOK STOVE RANGE, IN GOOD CONdition, reasonable. 411 Dobbin Avenue.

½ PRICE SALE

NEW MERCHANDISE—REASON, MUST make Room for New: Below Freezing Locker Plant, Passenger and Car Chains, Cross Chains Cross Chain Links, Strap-on Chains, Radiator Stop Leak, Piston Rings, Piston Expanders, Water Pump, Repair Kits, Battery Ground Straps, Defroster (Cord and Plug complete), Windshield Wiper Tubing, Windshield Wiper Blades (pre-war stock), Whiz and Tumbler Auto Polishes, Simonize Polish, Fog Lights Spot Lights. F. H. Johnston, corner George and McDonnel. Telephone 4697.

YOUNG MAN'S BLUE TWEED OVERcoat, size 34 excellent condition; reasonable. 173 Stewart Street.

LADY'S NEW COAT, SIZE 18, HARRIS Tweed, brown and tan small check, guaranteed, never worn. Telephone 8259.

SIMMONS STEEL BED AND SPRINGS, double size, perfect condition. Telephone 4715.

MODERN GAS RANGE, A1 CONDITION Three-Piece Chesterfield Suite. 8871.

SEVERAL ARTICLES OF WOMEN'S Clothing, Coats and Dresses, size 15-16; Brown Fox Fur; Children's Clothing, size 2. Telephone 9427.

BLUE GENDRON PRAM, EXCELLENT condition. Telephone 9497.

MAN'S WINTER OVERCOAT, TAILORed, Dark Grey, size 38-40. 210 Edinburgh.

GOOD BROWN TWEED COAT SIZE 16. Ruth Elgar, Y.W.C.A.

BRIDAL ROSE DISHES, OTHER Household Articles. 247 McGill Street.

ANTI-FREEZE — SAVE SAFELY—$1.49 Gallon — Moto-Master Super Anti-Freeze in Factory Sealed Cans. The most economical—the most sure — Positive Protection. Approved Methyl Hydrate base. Buy Tested, Proven Products at Canadian Tire Corporation Associate Store, I. H. Keefer, Proprietor, Water Street (opposite Market), Peterborough.

SINGER SEWING MACHINE, QUEBEC Range. 51 McDonnel. Dial 3043.

ONE PAIR HUNTING BOOTS, LACED to knee, size 8 (pre-war rubber), new. Dial 6533.

TWO HEATERS, LARGE NICE DRESSer complete. 3468.

WHITE PRAM, MAN'S BICYCLE, Philco Radio. 887 Water Street.

WOMAN'S HARRIS TWEED COAT, size 14, good condition. Apply 740 Stormont.

DE LAVAL 7 H.P. GAS ENGINE. TELEphone 6052.

BOY'S BICYCLE, GOOD CONDITION. Apply 386 Burnham

ONE ELECTRIC VACUUM CLEANER, $17.00. One Drop Couch, $7.00. Both good condition. 309 Boswell Avenue.

TWO WINTER COATS, BLACK, WINE, size 18. 99 Aylmer.

BLACK BROADTAIL COAT, WITH Silver Fox collar, size 38. 526 Douglas Avenue.

PRIVATE SALE, CONTENTS OF LIVing-room and Kitchen Furniture. 422 Rubidge.

MAN'S WINTER COAT, TELEPHONE 9064.

MAN'S BLUE WINTER OVERCOAT, size 38. 9330.

THERONOID BELT, TELEPHONE 6703

VITA-COD CONCENTRATE— AN EXcellent Vitamin Tonic and Antiseptic to clean up stubborn, lingering Colds. Miller's Drug Store, Dial 8734.

COAT, SKATING DRESS AND DRESSES to fit 10 to 12 year-old child, in good condition. 8700, or 381 Mark.

GIRL'S TWEED COAT, WOOL LINED, freshly cleaned size 14X. 368 Brock.

ONE FIRE GRATE FOR OPEN FIREplace, new; One Double-Action Pump, suit Farmer. 4 Lansdowne Street. Telephone 3480.

BLUE STROLLER, ALMOST NEW. Telephone 4987 or call 505 Rubidge.

CHILD'S WHITE HURLBUT BOOTS, size 8, Telephone 8579.

PLUMBING AND HEATING
We have Good Stocks of Enamel Goods, Baths, Showers, Closet Combinations, Bowls Tanks, Seats, Laundry Tubs, Sinks, Basins, Water Systems, Septic Tanks, Range Boilers, Hot Water Heaters, Hot Air Furnaces, Radiators, etc. Pipe and Fittings for all Fixtures, Steel Beams, Channels, Angles, Rounds, Flats, etc.
THE PETERBOROUGH METAL CO.

HARRIS TWEED COAT, BROWN Woollen Dress, both size 16-18, and good condition. Telephone 7104.

THREE-PIECE FALL SUIT, RUST IN good condition, size 12, Telephone 5187.

MAN'S SUIT, FALL COAT, AND WINter Overcoat; all medium size; Evening Dress, 16; Fur Jacket and Muff, 16. Dial 9483.

TWO LADIES' COATS AND ONE Black Suit, size 42, cheap. 403 London Street.

LARGE HEATING STOVE. 703 Elcome Crescent.

CHESTERFIELD BED, LIKE NEW. 285 Wolfe.

GIRL'S BLUE COAT, 16; BOY'S COAT, 14; Man's Trench Coat. 177 Charlotte.

BLACK IMITATION PERSIAN LAMB Coat size 18; Green Boucle Red Fox collar Coat, size 13. 459 Chamberlain.

PAIR SILVER FOXES, LIKE NEW, bargain. Singer Sewing Machine. 456 Sherbrooke Street.

12-GAUGE WINCHESTER PUMP GUN, practically new. Must have cash. 364 Dobbin Avenue.

ONE HUNDRED HAMPERS OF CHOICE McIntosh and Snow Apples, at $1.00 per Hamper (without containers), at the Farm of Ernest Holdsworth four miles south of Bewdley and one mile east of Highway 28. Closed Sundays.

BARBER CHAIR. WRITE BOX 67, Examiner.

SIX BIRD CAGES, 2 PAIR OF SKATES 4 and 5. Set of Boxing Gloves, Meccano Set. Apply 239 Princess. Telephone 9915.

BLACK FUR FABRIC COAT, SIZE 20, good condition, $8.00; Blue Chinchilla Coat Set, with white fur, size 2, $3.00. 78 Sophia.

FOR SALE

4 Miscellaneous 4

GAS STOVE. TELEPHONE 7780.

FOR HOME BREWING
18-GAL. BARRELS
$1.95 Each
CREAM SEPARATORS
$4.95 and $6.95
100 LBS. GREASE
$2.95 Per Drum
The Peterborough Metal Co.

5 Dogs, Cats, Birds, Etc. 5

BLACK AND WHITE COCKER SPANiel, pure-bred, registered (Male), $15. 521 Armour Road.

DOGS BOARDED. HEDGLEY KENnels, Port Hope Highway. Telephone 4906.

6 Fuel 6

DRY WOOD, 4 FOOT OR CUT. GIVEN. 6175.

DRY WOOD. FRANK BUCKHAM, South Monaghan.

TEN CORDS TWELVE-INCH STOVE Wood, all Dry Body wood, Mixed. Cecil Bolton, Indian River, Telephone Douro 11 ring 2-2.

DRY SLABS AND MIXED WOOD. DIAL 5204-7939. Albion Wood Yard.

7 Livestock and Poultry 7

CHOICE YOUNG TAMWORTH SOWS, Young Pigs, and 18-month Tamworth Boar, proven good; prices right. Stanford Brown, Ida.

HOLSTEIN SPRINGER. DIAL 4015.

EIGHT HEAD OF 2-YEAR-OLD Stocker Cattle. Apply G. Murphy, Telephone 168J, Lakefield.

22 HOMING PIGEONS WHICH I MUST Sell, price 50c each. Jack Free, Box 308, Campbellford.

ELEVEN PIGS, SIX WEEKS OLD, William Davis, Route 1, Lakefield one mile North of Selwyn.

NEW HAMPSHIRE PULLETS. TELEphone Lakefield 12 ring 12.

THREE REGISTERED SHORTHORN Bulls, 9 to 18 months; Fifteen Good Leicester Breeding Ewes; Two Ram Lambs. M. H. Pimmett, Telephone Keene 19 ring 14.

ONE PURE-BRED YORKSHIRE BOAR, from good quality Sow, 1 year old. Mrs. James Coombes Fraserville.

TWO HEIFERS, JERSEY AND DURham, year old; Calf for Vealing; Dry Wood. S. McIlmoyle, Fraserville.

15 PULLETS, READY TO LAY; ONE Quebec Heater, medium size. 176 Sherbrooke, after 5.

YORKSHIRE BOAR, REGISTERED, quiet, Trade for Young Pigs. Telephone 6002.

REGISTERED POLLED AND HORNED Hereford Bulls, 10 to 12 months; herd fully accredited. R. E. Birdsall & Son, Birdsall, Ontario.

FOUR MILKING COWS, ONE JERSEY, One Ayrshire, 2 Holstein. J. Woodcock, R. R. 2, Norwood.

FOR SALE—SHORTHORN COW, CALF at foot; Young Sow, 10 Pigs month old; Stiff Tooth Cultivator, Harrow Cart. W. C. Dawson, Bailieboro, 9-21.

PURE-BRED OXFORD RAM LAMB Adam Carroll, Ennismore, 6 ring 14

7x Farmers' Needs and Supplies 7x

HASTINGS CO-OP.—EGGS AND POULtry Shipped Weekly. Orders taken for Feeds, all kinds. Telephone 11 or 107, Hastings, Ontario.

SMALL TEAM HARNESS FREE FOR their keep. Telephone 8686.

TEAM HARNESS, GOOD SHAPE. 641 Charlotte.

8 Real Estate 8

FARM FOR SALE
200 Acres 6 miles from City, near School and Church, Brick House, fine barns and stables, Hydro installed. Immediate possession.
WALTER NUGENT
187 Charlotte St. Telephone 3040

FOR SALE — SOLID 8-ROOM RED Brick House, centrally located, 694 Water Street. Vacant now. Immediate possession. For full particulars, apply, after 5, 659 Water Street.

Fine Old Home, 10 Rooms, 6 Bedrooms, 3 baths, hot water heating, central. Make fine Doctor's residence.
H. J. McCANNAN
J. R. Sinclair, Salesman
140 Simcoe St. Telephone 4246

Western, 4 Rms, vacant, lights	$1,200
Harvey 6 Rms, sewer	$2,000
Auburn, 6 Rms, Cot'ge, water, fur.	$2,200
Perry, 8 Rms, sewer	$3,300
East, 4 Rms, modern	$3,500
North, 5 Rms overlooking river	$4,500
Central, 8 Rms, part Rented	$4,500

J. A. GIBBS, 141 Hunter St. 3843.

8-Roomed Brick House, McDonnel Street, all modern, nice lot $6,000
6-Roomed House, Lansdowne, modern .. $4,500
7-Roomed House, modern, Weller. Possession arranged soon $5,500
Duplex, George Street, 5 Rooms in each. Rents for $90.00 .... $7,000
Money to Loan at 5%.
Rents Collected at Reasonable Rates.
Fumigating Arranged.
WALTER NUGENT
187 Charlotte Street. Phone 3040

WANTED, 5 ACRES STANDING MAPLE. Give particulars in first letter. Write Box 62, Examiner.

BUNGALOW, 6 ROOMS, HOT WATER heating, modern plumbing, insulated, large lot. 3077.

SEVEN-ROOM BRICK, WITH FURnace electric fireplace, hardwood floors, garage. Write Box 63, Examiner.

$2,500 Large Brick, Full Plumbing, furnace, Millbrook.
$4,000 Brick 7 Rooms, full plumbing, furnace, Water St. N.
$5,300 7-Room Brick, hardwood floors up and down, mod. Possession Dec. 1. Gilmour Street.
H. J. McCANNAN
Real Estate and Insurance
JACK SINCLAIR, Salesman
140 Simcoe St. Telephone 4246

Brick, 6 Rooms and Sunparlor, Modern, garage. West side $6,200
Brick, 7 Rooms central, modern, double garage $6,000
Frame, 6 Rooms, lights, double lot, on bus line $1,500
162 Acres, 100 Working, 20 Hardwood bush, 2 good springs, Brick House, barn stone foundation $3,500
Ground Floor Apartment, modern, central. Immediate possession. Adults only.
M. STOREY
374½ George St. Telephone 6573

$9,000—200-Acre Farm, Brick House, good barns, electric lights, all-steel roof and running springs.
$3,200—6-Room Brick, central, full plumbing. Terms.
$4,500—5-Room Bungalow, East, hot water heating, modern bath. Possession December 1.
A. E. THOMPSON, Real Estate.
Kresge Building. Telephone 7284.

9 Business Opportunities 9

WANTED TO RENT GROCERY STORE. Will pay cash for Stock and Fixtures. Write Box 72, Examiner.

FOR SALE

9 Business Opportunities 9

BUSINESS OPPORTUNITIES
Ask For Your Copy of "The Open Door". Tells how to start a profitable, spare-time Watkins Business of your own. Unlimited possibilities now and after the war. This book and other literature available FREE. Write Dept. OC-P-2A, 2177 Masson Street, Montreal.

10 Used Cars 10

1938 CHEVROLET, MAKE GOOD TRUCK 5 good 21 tires, good engine; Serial 23928 — $60.00. Mr. Doughty 906 Water.

1931 PLYMOUTH SEDAN, GOOD CONdition, 5 tires and tubes, Serial No. 9306247—$285 cash. H. Parnell, 193 River Road North. Telephone 4850.

1930 DURANT SEDAN, A1 CONDITION, new heater, 5 tires and tubes, new battery and two new car rugs. Serial T-1099—$175.00. A. Gilliam, 332 Reid Street.

1934 CHEVROLET MASTER, SERIAL No. 641447, five good tires, heater — $449.00. David Miller, 211 Rubidge, after 6.

1928 PONTIAC SEDAN, SERIAL NO. 270, heater, five good tires—$150.00; good battery. E. Robinson, 14 Western Avenue.

1929 ESSEX COACH, GOOD CONDItion, five good tires, Serial 845569—$175.00. Telephone 9910. H. Sanders, 297 Louis Street.

WANTED, PRIVATELY OWNED CAR for Cash. Telephone 7280.

10a Used Trucks 10a

1938 FARGO TRUCK, 3-TON. BEST cash offer—accept Car on Trade. Telephone 111 ring 5 Lakefield.

TO RENT

11 Miscellaneous 11

TWO GARAGES, CENTRAL. TELEphone 4353.

ELECTROLUX CLEANER, COMPLETE by Day or Week. 4547.

11x Apartments To Rent 11x

HEATED, FURNISHED APARTMENT, garage, adults. 709 Water.

LADY WOULD LIKE TO MEET REfined Couple to Share Comfortable Home. Write Box 36, Examiner.

FURNISHED APARTMENT, EAST CITY. References. Write Box 71 Examiner.

HEATED, FURNISHED APARTMENT, garage, adults. 709 Water.

CENTRAL, MODERN, GROUND FLOOR, adults only. Give telephone number Box 69, Examiner.

11xx Houses To Rent 11xx

TO RENT, FRONT HALF OF HOUSE, 5 Rooms, 4 miles from City. Telephone 5086.

12 Rooms 12

FOUR HEATED, UNFURNISHED Rooms, newly decorated, adults only, refined, preferably Christians. 333 Rogers Street.

TWO UNFURNISHED ROOMS, ADULTS 99 Aylmer.

TWO BRIGHT ROOMS, PARTLY FURnished, gas. Telephone 3931.

FURNISHED ROOM, CENTRAL. 7144.

COMFORTABLE ROOM, GENTLEMAN Student. Apply 264 Hunter West.

FURNISHED BEDROOM, CENTRAL hot water heating. Dial 6748.

FURNISHED BEDROOM, CENTRAL, in quiet home. Telephone 6533.

TWO ROOMS, FURNISHED OR UNfurnished; accommodate 4 Ladies. Dial 3379.

UNFURNISHED ROOM, HEATED, light and hot water. Telephone 3904.

ONE OR TWO LARGE, HEATED, UNfurnished Rooms suitable for Business Couple or Two Girls. 3611.

FURNISHED ROOM, CENTRAL, GIRLS, hot water. 6925.

HEATED, FURNISHED BEDROOM, Board if desired, for Gentleman; central. Write Box 64, Examiner.

TWO ROOMS, $10 MONTHLY, COUPLE. 472 Reid.

WANTED

13 Room & Board Wanted 13

TWO ROOM, SUITABLE FOR LIGHT Housekeeping, Married Couple, must be close to Westclox immediately. 7330, between 4 and 5.

FOUR-ROOMED APARTMENT OR Small House, Couple 6562.

13a Apartments Wanted 13a

THREE OR FOUR ROOM APARTMENT immediately, one child; heated or unheated. 5417, or write Box 82, Examiner.

13b Houses Wanted 13b

TO RENT, SMALL HOUSE OR APARTment, in South-end by Young Catholic Couple, December 1. Write Box 74, Examiner.

TO BUY, NORTH OR CENTRAL, SUBstantial down payment. No Realtors. Write Box 68, Examiner.

15 Miscellaneous 15

USED WAGON, WITH RUBBER TIRES, medium size; Kiddie Car, with rubber tires and pedals, and Small Size Tricycle. Telephone 4369.

RONSON LIGHTER, BOOD CONDItion, requested by Soldier Overseas. 5876.

WANTED, TO BUY OR RENT, TWO-Furrow Tractor Plow. 4696.

GARAGE, VICINITY 77 PARKHILL Road; also Quebec Heater. 77 Parkhill Road.

WANTED, APARTMENT SIZE PIANO. Telephone 3204.

WANTED, TRICYCLE, LARGE SIZE; also Record Player. Write Box 73, Examiner.

COAL OIL HEATER WANTED, IN good condition, reasonable. Write Box 76, Examiner.

BOY'S OVERCOAT, SIZE 12; MUST BE clean. Write Box 75, Examiner.

GOOD PRACTICE PIANO, AT ONCE. Dial 8856.

WE BUY
MACHINERY AND TOOLS
IRON—STEEL—METALS
The Peterborough Metal Co.

PAIR OF WHITE RUBBER GOLOSHES size 9 or 10. Telephone 4853.

TRICYCLE, MEDIUM SIZE, GOOD condition; Child's White Rubbers or Goloshes, 6 or 7. Teelphone 9968.

TRICYCLE, A1 CONDITION, RUBBER tires. Dial 4706.

RADIO, BEDROOM TYPE, SMALL size. Telephone 3062.

WANTED

15 Miscellaneous 15

PROJECTOR FILMS, 16 M.M. TELEphone 9915.

USED SEWING MACHINE. TELEphone 3702.

COOK STOVES AND HEATERS, ANY condition. Used Furniture. Telephone 3947.

FURS
Cash Paid for Your Old Fur Coat. Write Box 257, Examiner.

IRON, RAGS, FEATHERS, PAPER Petersiel, Bethune and Hunter. Telephone 9403.

POULTRY AND FEATHER TICKS PAY Highest Prices. M. Gishman. Dial 8298.

STOVES, FURNITURE HUDSON Telephone 65, Lakefield.

LIVE POULTRY WANTED — MARKET Prices. A. Lantin. Teelphone 6297.

LIVE POULTRY — PAY HIGHEST Prices. Florence 6823. 560 Homewood

HIGHEST PRICES PAID FOR RAGS, Paper, Iron and Metals. J. Burfield Dial 8368.

STOVES AND FURNITURE WANTED Telephone 4115—Nights 6294.

LIVE POULTRY—MARKET PRICE. M Katz. 6906. 192 Aylmer.

18 Help Wanted, Female 18

WOMAN OR GIRL FOR LIGHT HOUSEwork; Evenings and Sundays off. Telephone 4976.

GIRL OR WOMAN FOR LIGHT HOUSEwork and help mind children; good wages. Mrs. Kelly, 19 Frank.

GENERAL SALESGIRL, EXPERIENCED in Ladies' Ready-to-Wear; highest wages. Apply Selective Service. O-375

EXPERIENCED SALESGIRL
FOR SPECIALTY SHOP
WOULD PREFER APPLICANTS FOR FULL TIME. VERY STEADY EMPLOYMENT FOR ONE WITH PROPER EXPERIENCE. WILL CONSIDER PART-TIME APPLICANTS. GOOD SALARY.
Apply Selective Service 0-382

YOUNG OR MIDDLE-AGED WOMAN Wanted for Light Household duties for home in Village, near Peterborough; two in family; good home and good wages. Write Box 78, Examiner.

WOMAN TO CLEAN ONE OR TWO Afternoons a Week. 607 Weller. Telephone 6768.

19 Help Wanted, Male 19

MAN FOR SPREADING TOP SOIL AND Rolling Lawn. 134½ Brock.

APPLICATIONS WILL BE RECEIVED for the Position of Organist and Choir Leader of St. James' Church. Write, stating experience and salary expected, to Box 32, Examiner.

20 Employment Wanted 20

CAPABLE WOMAN, GOOD EDUCATION, good disposition, would like part time work. Write Box 83, Examiner.

LADY DESIRES HOUSEWORK; NO children. Write Box 81, Examiner.

RELIABLE HOUSEKEEPER FOR ELderly party. Write Box 77, Examiner.

LIGHT WORK IN STORE OR FACtory for Boy Fifteen; full-time employment not necessary. Dial 3681.

21 Boarders Wanted 21

BOARDERS WANTED. 340 AYLMER.

ROOM AND BOARD, WOMEN ONLY; quiet home; close to Factories. Apply 183 Stewart Street.

TWO BOARDERS TO SHARE LARGE Front Room. 485 Aylmer.

TWO GENTLEMEN TO SHARE ROOM. Dial 4280.

BOARDERS, ALL CONVENIENCES. Telephone 3425. 323 Simcoe.

WHO CAN DO IT

22b Painters, Decorators 22b

EFFICIENT, SMART STYLING for HOME DECORATION
Interior and Exterior
"Elastica Quality Goods"
HAROLD COLEMAN
Telephone 9922 336 George Street

COLEMAN BROS. — "THE HOME OF Decorating." Established 1906. Telephone 4485. North of Brock Street.

INTERIOR AND EXTERIOR PAINTing. Sprayed Painting. For Estimate, Dial 5963.

PAPERHANGING AND PAINTING Prices reasonable. Dial 4514, Hudson.

PAPERHANGING AND PAINTING — T. Mills, 180½ Simcoe Street. Dial 8377.

CUMPSTY & DACK — PAINTING AND Decorating. Country work done. Telephone 4127.

SEWING MACHINES REPAIRED. Stuart, Dial 5287. 584 Division.

DECORATOR AND PAINTER, REASONable. Archie Neilson Telephone 8507.

22f Miscellaneous 22f

FLOORS POLISHED; KITCHENS, Bathrooms, Walls Washed. 634 Union.

DUSTLESS FLOOR SANDING. William Higgins. Dial 8887.

22j Wood Cutting 22j

WOOD SAWED. J. O'NEILL. 5654.

WOOD TO SAW. C. SEABROOK, DIAL 4024.

WOOD SAWING, PROMPT SERVICE 3702 S. Rendell.

25 Nursing 25

REGISTERED NURSE AVAILABLE. Telephone 9436.

CLASSIFIED ADS BRING QUICK RESULTS

WHO CAN DO IT

25x Dressmaking, Sewing 25x

DRESSMAKING, TAILORING, ALTERations. Telephone 4936. 593 Harvey

PLAIN SEWING. 502 CHAMBERLAIN.

CLOTHING REPAIRED, PLAIN AND Children's Sewing. Dial 6904.

Electrical Repairs

RADIO SERVICE
EVERY RADIO REPAIR GUARANTEED 3 MONTHS, WHICH IS A NEW RADIO GUARANTEE.
REPAIRS TO REFRIGERATORS, WASHERS, RANGES AND ALL SMALL APPLIANCES.
F. H. JOHNSTON
Corner George and McDonnel
Telephone 4697

FEE'S ELECTRIC SERVICE—REPAIRS. General Contracting. 104 Lock. Telephone 6195.

Watch Repairing

JIM CAREY, WATCHMAKER, 450 George Street South. For Fast Service, Dial 4163. Also Watches Accessories, etc.

Carting

CARTAGE AND MOVING. R. REID. Dial 3861.

CARTAGE AND MOVING. TELEphone 3947.

Custom Tailoring

HAVE YOU SEEN OUR SUPERB COLlection of Ladies Fall Suits, Topcoats and Odd Skirts—made of Manufacturer's Samples? Tony Pepe, Greene Building. Telephone 4295.

Piano Tuning

WILLIAM POTTER—PIANO TUNING and Repairing (formerly Heintzman) Dial 9462.

FRED WALKER, HEINTZMAN & CO Toronto, Authorized Piano Tuner — permanently located Peterborough. Telephone 9496. Mail Order CHEX.

LOST

NAVY BLUE PURSE CONTAINING Fountain Pen, in a Drug Store. Please call 3874.

TUESDAY NIGHT LADY'S RED WOOL Sweater, zipper fastener, George Street South, Princess East, or Lock Street, Telephone 6339, or 40 Beorge Street. Reward.

SMALL CHANGE PURSE, VICINITY of Zeller's, containing Large Sum of Money, Key, property of Soldier's Wife. Dial 8637.

SINGLE STRAND OF PEARLS. TELEphone 3141.

METAL SCREENS, 5' x 2½', FIVE Sections, George or Prince Street. Finder Telephone 9834. Reward.

DARK SPECKLED HOUND, DOURO 3703.

HAND SAW, DROPPED FROM CAR. Telephone 4161.

BILLFOLD, BLACK LEATHER, PAPERS and Money, vicinity George and Simcoe. Telephone 8053.

SMALL CHANGE PURSE, VICINITY North George and Water. No Identification. Telephone 3956.

PARKER FOUNTAIN PEN, BETWEEN Simcoe Street on Water to Barnardo. Reward. Telephone 4468.

FOUND

NEW BILLFOLD, AT BUS STOP. MRS L. Waters, Route 7, Peterborough.

LOANS

MORTGAGES, 5% INTEREST ON GOOD Security. W. B. Gordon.

4 LOAN PLANS
1. HUSBAND AND WIFE SIGN—NO ENDORSERS.
2. ON CARS, TRUCKS, ETC., ONLY THE OWNER SIGNS.
3. ON BUSINESS EQUIPMENT, ONLY THE OWNER SIGNS.
4. TWO FRIENDS CO-SIGN WITH YOU—NOTHING ELSE.
Terms in accordance with Wartime Prices and Trade Regulations.
CAMPBELL
FINANCE CORPORATION LIMITED
Subsidiary of Industrial Acceptance Corporation Ltd.
F. M. Vivash, Branch Manager
169 Charlotte Street
(Above A. & P. Store) Phone 3520

LOANS FOR BUILDING HOMES UP to 90% of the Valuation; 4½% Interest repayable monthly instalments for Principal and Interest. W. B. Gordon.

BUDGET LOANS
NO ENDORSERS REQUIRED

To get a loan quickly and privately come to Household Finance. No endorsers, no bankable security needed—merely the ability to repay in instalments. Instalments below include principal and charges at our monthly rate of 2% on a loan balance of $300 or less and 1% on that part of a balance in excess of $300.

Cash Loan You Get	4 Payments	6 Payments	10 Payments	12 Payments	15 Payments
$25	$ 6.57	$ 4.46	$ 2.78	$ 2.36	
50	13.13	8.93	5.57	4.73	
75	19.70	13.39	8.35	7.09	
100	26.26	17.85	11.13	9.46	$ 7.78
125	32.83	22.32	13.92	11.82	9.73
150	39.39	26.78	16.70	14.18	11.67
200	52.52	35.71	22.27	18.91	15.57
300	78.79	53.56	33.40	28.37	23.35
500	130.60	88.64	55.10	46.73	38.36

Household Finance
Corporation of Canada
Established in Canada 1928
Second Floor Lansfield Block
177 Charlotte St. (Opp. Loblaws)
M. E. Holt, Manager Phone 5841

BUILDING LOANS — FIRST MORTgage, 4½%, amortized up to twenty years, repayable monthly. W. B. Gordon, 397 George Street.

LOANS

MONEY TO LOAN ON FIRST MORTGAGES
Easy Terms of Repayment.
Apply to
PETERBOROUGH WORKINGMEN'S BUILDING AND SAVINGS SOCIETY
414 Water Street
Established Over 80 Years.

PROFESSIONAL

44 Lawyers 44

JACOB LOW — Barrister, etc. Mortgage Loans. Suite 1-2, 435 George Street (over Toronto Savings and Loan Co.). Telephone 7423 — Nights 6214.

ELLIOTT, PHILP & CHANDLER—Barristers, etc. Money to Loan. Offices, Kresge Building. Telephone 6675. A. L. Elliott, K.C., W. R. Philp, B.A., R. J. Chandler, B.A.

W. B. GORDON — Barrister, Solicitor. Telephone 3577. 397 George Street.

P. D. SCOLLARD—Barrister, Solicitor. Bank of Toronto Building. Telephone 9939.

JOHN A. BRADSHAW — Barrister and Solicitor. 360 Water. Telephone 9684.

PECK, KERR & McELDERRY — Barristers, Solicitors. Money to Loan. Offices 415-417 Water Street. Telephone 4681. E. A. Peck, K.C., F. D. Kerr, K.C., V. J. McElderry, K.C., Walter H. Howell.

AUCTION SALES

MILLS' AUCTION ROOM, 311 HUNTER Thursday, November 9: Electric Washing Machine, Congoleum Rug, Good Car Heater, Chesterfield Suites, Dressers, Beds, Springs, Mattresses, Day-Bed, Buffet, Dishes, Clothing, Tables and Chairs etc.

FOR MRS. WESLEY CASEY, LOT 20, Concession 2, Emily Township, at Orange Corners, Tuesday, November 21, at 1:30: 3 Horses, 5 Cows, Calves, 14 Hereford and Durham Steers and Heifers, 1½ years old, Sow and 10 Pigs, Geese, 30 Sheep and Lambs, 300 Bushels Oats, 10 Tons Hay, Farm Implements. No reserve. — Gordon Hancock, Auctioneer. Telephone 5021.

D. P. CARROLL, EXPERIENCED AUCtioneer and Livestock Judge. Telephone 7937. 396 Armstrong Drive (Hatton Property).

Lansdowne Lodge Has Officers Installed

At the regular meeting of Lansdowne Lodge of the Sons of England, held Monday, the following officers were installed by Worthy District Deputy Supreme President George Benton for the coming year:

Past President, D. J. Lether; President, G. Groombridge; Vice-President, G. Palmer; Chaplain, A. Follis; Secretary, W. G. Shiner; Treasurer, C. Wood; First Committee Man, W. R. Field; Second Committee Man, H. Starr; Third Committee Man, F. Leether; Fourth Committee Man, W. Gray; Fifth Committee Man, J. Barnes; Sixth Committee Man, F. Parsons; Inside Guard, R. Wright; Outside Guard, J. Townsend; Auditors, W. G. P. Benton, J. Barnes, D. J. Leether; Trustees, D. Curtis, R. Starr; Hall Trust, H. Beal, W. Gray, G. Benton.

After the installation the members enjoyed a social hour with refreshments.

Vagrancy Counts Withdrawn In Court

Vagrancy charges against William Morgan and Donald Pinch were withdrawn by the prosecution in police court today when their cases were called before Magistrate E. A. Gee.

Inspector James F. Reid told the court that the two youths had been arrested under somewhat suspicious circumstances, but that the police, after making an investigation, were satisfied that they had not been guilty of any offence and that they were working.

Henry Curtis, Norwood, who pleaded guilty to a charge of having been drunk in that village Tuesday, was fined $10 and $6 costs. The charge was laid by Constable Wm. Parcels of Norwood.

Ernest A. Dew, Peterborough, entered a plea of guilty to not having a proper mirror on his truck and was fined $2 and $1 costs.

Home and School

(Continued from Page 12)

Kilborn sang "Danny Boy," accompanied by Mrs. L. Neal. The speaker was introduced by Mr. L. Bird.

During the business session it was decided to change the night of the meeting to the second Tuesday in each month. Mrs. C. Doughty, who presided, announced that one member of the school's honor roll, Raymond Foster, had paid the supreme sacrifice, and another, Flt. Lieut. Ken Johnston, R.C.A.F., had won the D.F.C. It was announced that a study group would be held next Tuesday, with Mrs. E. Telford as leader.

Miss M. Munro and Mr. Bird outlined the work taken up in their rooms, showing that the new course of study was proving most interesting. Grade eight was awarded the attendance book. Following the showing of moving pictures on Russia, refreshments were served under the convenership of Mrs. J. Johnston.

Obituary

R. W. HARRINGTON.

Robert William Harrington, beloved husband of Fannie Bennett, died Monday at his home, 370 Ontario Street, Toronto. He was in his 72nd year.

He leaves to mourn his loss two sons, Robert J., of Peterborough, and Harvey, with the Ordnance Corps in Italy, and one daughter, Mrs. E. W. Barber, (Florence).

The funeral service was held at two o'clock to-day. Burial was in St. James' Cemetery, Toronto.

Valuator Says Hatton Lots Worth $500 Each

Wartime Housing's offer of $23,000 for the Hatton property represented "a very low" average value of the building lots into which it could be subdivided, said Newton Smale of Lindsay, witness in the Tuesday afternoon session of the Exchequer Court which is sitting in Peterborough to decide the sum which should be paid the owners of the 27.3 acres of the Hatton estate expropriated by the Crown company in August 1942.

Mr. Smale is assistant manager of the Victoria Trust and Savings Company, and a former alderman of Lindsay. He was examined by T. J. Carley, K.C., counsel for the members of the Hatton family who rejected Wartime Housing's $23,000 offer for the property on which a block of temporary houses were built for the accommodation of the families of workers on wartime production in local manufacturing plants.

Mr. Smale estimated that the 27.3 acres could be divided into 126 building lots of 50 feet frontage and 127 feet in depth. On the basis of $23,000 for that property, the average value of a lot would be $182 as against Mr. Smale's estimated worth of at least $500.

One of his comments from his examination of the Hatton property and the residential development in the west end last Thursday was: "I thought that some of those large and fine looking houses on the west side of your city looked rather ambitious for Peterborough."

That was merely a parenthetic opinion in the course of Mr. Smale's evidence in reply to Mr. Carley's questioning.

Well Drained

Appraising the Hatton acres as a potential residential section, the witness said the land was high and rolling and compact, evidently with natural drainage. "It seemed to me that the only higher area was the Liftlock on the east side. The ground is generally clay loam with a little gravel in it. Obviously the trend of residential building is toward the west, and I was convinced that the Hatton property would lend itself readily for subdivision purposes.

I first made a calculation of the probable number of lots suggested from previous conveyances from the Hatton estate. I took the dimensions 50 feet frontage and 118 feet in depth, but I found that this unit did not divide the property for me without leaving a substantial residue. I then took a basic lot of 50 feet by 127 feet, and found that this would provide 126 lots, and at $23,000 for the whole property taken by Wartime Housing this would come to $182 a lot."

Mr. Carley: "What do you say as to the price of the lots being a fair value for property in that location?"

Mr. Smale: "I don't like to use the words absurdly low, but I have no hesitation in saying 'very low'."

Mr. Carley: "What you do consider a fair value of lots of that size in that residential area?"

Mr. Smale: "I think lots on the higher ground would be substantially more than the figure I would suggest. Lots 50 x 127 feet should average $500."

The 126 lots at an average price of $500 would amount to $63,000, Mr. Smale continued. To that he added $8,000 for depreciation of the farm remaining part of the entire Hatton house, barns and stables and to the property, bringing his total to $71,000.

"For ready sale of lots I should say that the owner should have a survey of the property, register plans and have sewers on the streets that would be laid out. Four thousand feet of sewerage at $3 a foot (Lindsay municipal cost) would cost $12,000, and drainage, survey and plans would cost around $3,000, altogether $15,000. Deducting that amount from the $71,000 would leave a net value of the property at $56,000."

Potential Value

Mr Carley questioned Mr. Smale as to whether it was general practice in realty developments for the owner of a subdivision to put in such services as streets, sidewalks, sewerage and water mains. Witness replied that he did not think it was, and that these services were usually provided by the municipality.

Norman Hatton had previously stated that the owners of the property never had any intention of supplying any of these necessary conveniences and that anybody interested in building lots could take them just as they were.

To Mr. Huycke, counsel for Wartime Housing Limited, Mr. Smale said he never had any experience in subdivision developments.

As compared with the Wartime Housing use of the property, Mr. Smale said to Mr. Carley, "I'd feel the potential value of the Hatton lots, considering their location, is very great."

Another aside in the course of his testimony was Mr. Smale's statement that farms are selling at only 60 per cent of their 1929 values. The Hatton acres considered as farm land in actual use, that is the entire property which had been rented for farm purpose, might have been worth $100 an acre, or a total of $5,000 at the price of $100 for the 50 acres.

Valued At $100,000

Prior to the expropriation of the 27.3 acres by Wartime Housing Limited, the value of the entire Hatton holdings, comprising Walkerfield House and 48 acres, was valued at $100,000, Norman C. Hatton stated in cross-examination by W. F. Huycke, K.C., Tuesday afternoon. This estimate was based chiefly on expected returns from sale of the land as building lots.

Witness affirmed that seven or eight years ago the entire property's assessment by the township of North Monaghan was increased from $10,000 to $11,000. An appeal was made to the Court of Revision, and the assessment was restored to $10,000 including Walkerfield House.

The present remnant of the family property is eight acres, including house, which witness estimated at $30,000 in value, allowing around $15,000 for the residence.

As to the sale of twenty lots between 1919 and 1942, which Mr. Huycke suggested as not indicating "velocity" of movement, Mr. Hatton said there had never been an effort to sell the property in building lots. Disposal was made only from time to time when special offers were made for individual lots. "We had several real estate men want us to exploit the property but we wouldn't consider it. We turned down an offer of $25,000 for ten acres in 1924. Generally we had been holding the farm until some one came along and paid enough to make it worth while. It turned down a lot offer at noon today. I don't think the time is ripe even yet to put the property on the market.

Mr. Carley: "What do you mean by the time not yet ripe?"

Mr. Hatton: "There was not enough enquiry for good residential sites until it began to smarten up in 1938. By 1942 to 1944 there was more enquiry, but labor has been short and the cost of building material has been high."

Mr. Hatton said that if Wartime Housing kept their promise and tore down the temporary houses six months after the war there would be bound to be a big demand for houses.

OBITUARIES

WALTER MATHEWS.

BONARLAW, Nov. 8 — (ENS).—Simon Mathews received a telegram Monday telling of the death of his brother, Walter Mathews, at Hamilton The late Mr. Mathews was hit by a truck on Friday and never regained consciousness.

He was the oldest son of the late Henry Mathews and Helen Helmer and was born at Bonarlaw 68 years ago. He leaves to mourn his passing his widow, Mamie Cumson, and one son Herbert Arthur of Hamilton, two sisters Mrs. Harry Blanche and Mrs. Taylor, both of Hamilton, and one brother Simon Mathews, Bonarlaw.

MRS. ANNIE A. GREENLY

TRENT RIVER, Nov. 8.—(ENS).—The funeral of Mrs. Annie Augusta Greenly, wife of the late Thomas Greenly, who died Friday, was held Monday afternoon from the family residence, Havelock Road, with interment being made in Warkworth cemetery.

Rev. J. Wilkinson, Havelock, conducted the service and Mrs. Bert Robson sang 'There Shall Be No Night There.' The hymns chosen by request were 'Rock of Ages' and 'Jesus Saviour Pilot Me.'

Seventy-five years of age, Mrs. Greenly was born at Lakeport, Ont., and lived most of her early life near Warkworth and later made her home with her only son, Earl, where she passed away.

The funeral was largely attended and the esteem in which she was held was shown by the many floral tributes and expressions of sympahty sent by relatives and friends.

Pallbearers were six nephews of the late Mrs. Greenly: William Hawkin, Trenton; Douglas Greenly, Smithfield; Philip Greenly, Indian River; Arthur Russell, Havelock; Kenneth Greenly, Smithfield, and Ernest Capely, Toronto.

CLIFFORD COWIE

COBOURG, Nov. 8 (ENS)—Clifford Cowie, for more than fifteen years a traveller for the National Grocers, was buried this afternoon in Colborne Union cemetery, following services conducted by the Rev. Mr. Smith of Colborne Presbyterian church. Mr. Cowie, who was in his 56th year, was born in Colborne, the son of Mr. and Mrs. William Cowie of Colborne.

Mr. Cowie was an ardent curler and was well known locally to curling fans. His work as commercial traveller covered the district of Colborne to Oshawa where he won the warm regard of a large business clientele. A year ago last January he suffered a heart attack and since then his health had been precarious, forcing him to give up his work. Last Friday he suffered another heart seizure and he died Friday night.

He is survived by his widow, who was Flossie Button of Colborne; a daughter, Mrs. W. J. Quinn of 6 St. Ive's Crescent, Toronto and two sons, Trooper Eric Cowie at Camp Borden and Lieut. Ford Cowie, RCNVR. A brother, Walter, lives in Hamilton. The late Mr. Cowie was a member of Colborne Masonic Lodge.

Campbellford Plants Do Their Part In Loan

CAMPBELLFORD, Nov. 8. — (ENS).—While the general reports from the canvassers for the Victory Loan are not as satisfactory as they should be, the group payroll section of the drive covering the employees of Gravelin-Bale Ltd. with an objective of $2,000, went over the top for $2,400, and the Campbellford Cloth Co. also with an objective of $15,000, has subscribed $15,250.

Editor Dies

LONDON, Nov. 8—(CP)—Geoffrey Dawson, 70, editor of the London Times for two periods, 1912-19 and 1923-41, died yesterday. As editor of the authoritative Times he was the most influential journalist in Britain. Educated at Eton and Oxford, he became an official at the Colonial Office and from 1901 to 1905 was secretary to Lord Milner in South Africa, then for five years edited the Johannesburg Star. He was a former secretary and trustee of the Rhodes Trust. His widow, one son and two daughters survive.

Presentation Made

COBOURG, Nov 8 (ENS) — Miss Edith Shepherd, member of the post office staff here, who is being married shortly to Aircraftman John Daintry, was presented with a pair of Kenwood blankets Tuesday afternoon by the post office staff and mail couriers. Postmaster Morgan Hewson made the presentation.

ROOM AND BOARD —By Gene Ahern

SALLY'S SALLIES

Registered U. S. Patent Office.

"No use looking, Auntie. You can get anything at a mail order house except a male."

BARCLAY ON BRIDGE

SOUCES OF KNOWLEDGE

WHEN THE opponents are indulging in psychic bidding, to fool your side out of getting into the best contract, there are several guides to the true facts. First, if too much strength has been shown around the table, more strength than the deck of cards contains—considering what you have yourself—you know somebody is lying. Who is it? If you are vulnerable and they are not, that is one indication. If they opened third hand, that is another. If your partner is habitually conservative and sound, that is still another. Expert bidders consider all of these carefully.

North: ♠ J 9 6 5 3; ♥ Q 10 8 4 2; ♥ 10 9 7; ♣ None

West: ♠ A 8 4; ♥ 9 7; ♦ 8 3; ♣ A J 10 6 3 2

East: ♠ 10 2; ♥ A K J 3; ♦ A K 4 2; ♣ K 9 5

South: ♠ K Q 7; ♥ 6 5; ♦ Q J 6 5; ♣ Q 8 7 4

(Dealer: South. East-West vulnerable.)

South	West	North	East
Pass	Pass	1♠	Dbl
1 NT	2♣	2♥	3♦
Pass	4♣	Pass	4 NT
Pass	5♥	Pass	6♣

This was a case of two top-ranking pairs competing against each other in a rubber game, for keeps. West was a player noted for his consistency and conservatism and for not shading any kind of a bid except in an extremity. The reputation he had with East proved an important factor late in the bidding.

The first clue to East on the psyching of his opponents came when West showed enough strength to make a free bid at the height of two over South's 1-No Trump. When East then showed willingness to lift the bidding to three over North's 2-Hearts, he told West that his double was thoroughly sound. West's taking the bidding then voluntarily to the four level in clubs told East all the rest he wanted to know, excepting the ace situation. To find out then how many aces West had, he resorted to the Blackwood convention.

Against such opponents, the psyching tactics of North and South proved futile They were shown up West made the slam contract by playing the clubs right, after the spade 5 lead, and finessing hearts successfully, which enabled him to toss a spade loser on the third heart. Thus he limited his loss to a single trick in spades.

* * *

Tomorrow's Problem

North: ♠ A 4; ♥ K J 8 7 6 4 3; ♦ J 8 5; ♣ K

West: ♠ 5 3; ♥ 10 5 2; ♦ Q 10 6; ♣ Q J 10 6 5

East: ♠ J 10 9; ♥ A Q 9; ♦ 3; ♣ A 9 7 4 2

South: ♠ K Q 8 6 2; ♥ None; ♦ A K 9 7 4 2; ♣ 8 3

(Dealer: South. East-West vulnerable.)

What should foresight cause South to do, in contrast to hindsight, in playing for 5-Diamonds on this deal after the club Q is led?

Distributed by King Features Syndicate

DAILY CROSSWORD

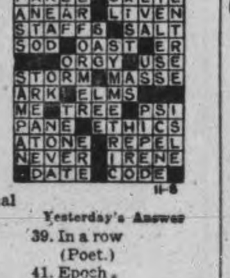

Yesterday's Answer

ACROSS
1. Sandarac tree
5. Game fish
9. Surgeon's instrument
10. Quickly
12. Medieval helmet
13. Commenced
14. Seizure
16. Particle of addition
17. Donkey
18. Blushing
20. Dutch (abbr.)
21. Finish
22. Armadillo
24. Faulty
27. Marshy meadow
28. Pant
29. Chum
30. Mulberry
31. 365 days
33. Measure of distance (India)
36. Spasmodic twitch
38. Moving slowly (Mus.)
40. Wading bird
42. Angry
43. Sleep noisily
44. Strange
45. Reach across
46. Pitcher

DOWN
1. Tapestry
2. Plays boisterously
3. Incite
4. Comes back
5. Infants
6. Mimic
7. Medieval story
8. Defamatory talk
9. Rodent (So. Am.)
11. Bear
15. Pole
19. Small boat (naut.)
21. Descry
23. Father
24. Marbles
25. Slanders
26. Part of "to be"
27. Pilchard
29. Betel leaf
32. Devoured
33. Rascal
34. Sea mammal
35. Close the eyes, as a hawk
37. Cut short
39. In a row (Poet.)
41. Epoch.

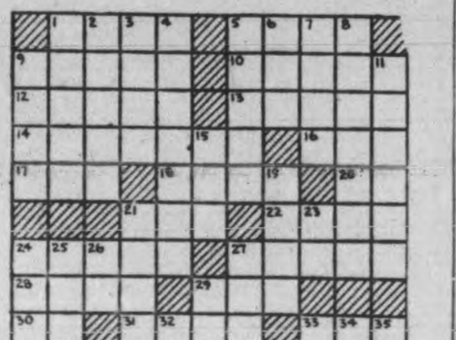

TERRY AND THE PIRATES —By Milton Caniff

LI'L ABNER —By Al Capp

HENRY —By Carl Anderson

DONALD DUCK —By Walt Disney

BLONDIE —By Chic Young

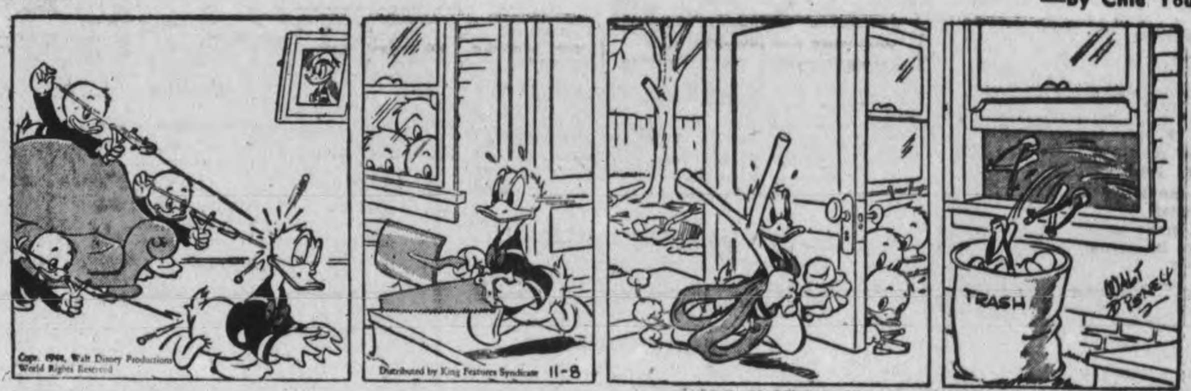

MUGGS AND SKEETER —By Wally Bishop

BRICK BRADFORD —By William Ritt and Clarence Gray

TILLIE THE TOILER —By Russ Westover

12th THE CANADIAN DEPARTMENT STORES LIMITED Anniversary

Thursday, Friday, Saturday, November 9th, 10th, 11th

STORE HOURS: 9 a.m. until 6 p.m.; Wednesday 9 a.m. until 12.30 Noon — Phone 5721

Oven Mitts

Quilted cotton, cotton print covers in colourful patterns. Safeguard your hands—buy them for Christmas gifts. Pair .... .39

Laundry Bags

Natural coloured crash cotton, drawstring style. Size 20" x 24". Each .... .59

"FEATURE" BOX

Christmas Cards

A gay assortment of cards with appropriate greetings. 16 cards with envelopes. Box .... .49

Skirt Markers

To help make hem even. A 20-inch rule. Complete with marking chalk. Each .... .79

Hot Water Bottles

A standard size hot water bottle of black wartime grade rubber. Each .... .49

Special! Aralac and Rayon Baby Yarn

Extra special value! Knits into lovely baby things. Pastel shades too—pink, blue or white. Approx. 1-oz. skein. Extra special .... .25

—Main Floor, C.D.S.

Men's Black Boots

A dependable, foot-easy boot for dress or factory wear. Made of black kip leather uppers with a pliable, smooth cotton lining. Sewn and nailed soles of sturdy leather. Half bellows tongues. Sizes 6 to 10½. Widths E and EEE. Pair ... 3.95

3.95 PAIR

Boys' Oxfords

A smart appearing shoe for dress wear in tan or black calf uppers with Goodyear welted soles. Conservative blucher cut. Sizes 1 to 5½ in E width only. Pair 3.69

—Main Floor, C.D.S.

SPECIAL!

Men's Tweed Suits

Regular 23.50 to 27.50

Here is a chance for you to get that extra suit you have been wanting and at a saving too. Wool and cotton tweeds, with a few worsteds in the lot. Three-button notch lapel style. Grey and brown. Sizes 36 to 46. Vest, coat and two pairp ants, with cuffsif desird. 4 pieces .... 18.75 to 27.50

Cotton Lined

Dress Gloves

A supple black capeskin (sheepskin) glove in dome style with cotton lining for warmth. A neat dress glove for every occasion. Sizes 7½ to 10. Pair .. 1.29

V-Neck Style

Boys' Pullovers

A fine knit sweater of cotton and wool yarns in the favourite V-neck style with long sleeves. Close fitting rib knit in darker shade—at waist and wrists. Colours blue, grey, green or maroon. Sizes 24 to 34. Special, each .... .98

Boys' Breeches

Heavy quality wool and cotton frieze cloth with double knees for longer wear. Fully lined finished with regular pockets and belt loops and buttons. Navy blue in sizes 24 to 32. Pair 2.59

—Main Floor, C.D.S.

Rayon 'Kerchiefs

Soft, spun rayon squares in authentic tartan patterns to choose from in reds, greens and blues. Smart as head squares. Each 1.00

Wool Scarves

Made in Scotland of soft, warm wool cashmere. Oblong style with self fringed ends. Plain colours of red, blue, powder, wine, gold, brown, aqua, white. Each .. 1.00

Sheer Cotton Hose

A serviceable hose for everyday wear. Fashioned-to-fit with mock fashion marks. Deep "Kant Run" garter welt. Reinforced foot. Neutral and glowing beigetones. Sizes 9 to 10½. Pair .... .59

—Main Floor, C.D.S.

C.D.S. for Housewares!

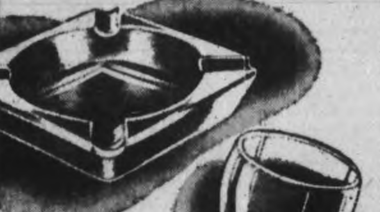

COLOURFUL TEA POTS

Popular one-and-one half cup size, pastel shades of blue or yellow. Heavy quality earthenware helps retain heat, strainer spout and indented cover for safer pouring. Each .... .65

SPECIAL! OPEN SAUCEPAN

B-quality flat bottom style, 3-coat white enamel with red trim. Capacity about 4 Imp. pints. Each .... .45

CUT GLASS TUMBLERS

Sparkling, distinctive. "Worcester" pattern-clever adaptation of the popular Cross and Olive designed. Practical 10 oz. size. Each .... .49

GLASS ASH TRAYS

Heavy crystal clear glass ash trays in practical concave shape to allow for easy cleaning. Indented cigarette-rest corners. Size about 4½" x 4½". Ea. .18

HOUSEHOLD TUMBLERS

Clear glass in handy 9-oz. size or smaller 5-oz. juice size. Each .... .10

STRIP-SEAL

Tremco Strip-Seal the modern method of weather stripping . . . caulking-sealing. Helps save fuel . . . helps keep out cold . . . Helps keep out dirt and soot. Strip-Seal is a ¼" mastic ribbon—easy to apply—no tools needed. Just peel off the desired length from the package—press over the opening and the job is done.
Box contains 5 packages of 8 strips (about 19½" long) enough for five average windows. Box 1.95
Package of eight strips about 19½" long. Pkg. .... .45

POPULAR FRY PANS

Heavy gauge nickel-plated steel in popular 10¾" size 2" deep. Black enamelled wood handle. Each 1.00

EATON'S MOTOR OIL

Research Bureau tested for your protection. Standard 20, 30 and 40 grades. A good quality lubricating oil in handy wartime glass jars which may be washed and used for other purposes. EATON'S 100% Pennsylvania Motor Oil. Imp. Gal. 1.15
"RED BANNER" MOTOR OIL—Imp. Gal. .... .79

CHIMNEY SWEEP

"Easy-Aid" Chimney Sweep Soot Destroyer . . . Helps eliminate the annual drudgery of furnace and stove pipe cleaning. Just throw powder on coals or fire.
12-oz. size. Each .... .49
48-oz. size. Each 1.69

EATON'S Renown Enamelware

The popular EATON Branded Line of reliable 3-coat white enamelled ware—red trim. Excellent wearing quality, convenient design—and dependable value.

Covered Stew Pots, 6 Imp. pint size. Each 1.30
Covered Stew Pots, 11 Imp. pint size Each 1.85
Oval Dishpan. Approx. 12¾" x 17¾" x 4½". Each 1.25
Water Pail, approx. 9 Imp. quarts size. Each 1.65

—Basement, C.D.S.

THE CANADIAN DEPARTMENT STORES LIMITED

It's a BRAEMORE

For Women Who Like Fine Things

Smart women know the facts of fashion—that's why they'll choose this "Braemore" rayon crepe gown trimmed with faggoting and midriff insert. Small, medium and large in white, tearose and ice blue. Make lovely gifts for any occasion. Each 2.00

Front Lace Corsets

A good fitting garment, well boned to give firm support to the average to full hip figure. Fine quality brocaded cotton in nude colour. Sizes 25 to 31. Pair 1.95

Training Panties

A fine quality combination cotton and wool knit training panties for 2 to 6ers. Styled with stretchable band at waist with reinforced double crotch and back panel. White only. Pair .... .69

Kiddies' Pullovers

A heavy quality sweater of brushed rayon with long sleeves and high round neckline. Tight fitting rib knit at cuffs and waist in darker shade. Royal blue in sizes 2 to 6. Each 1.39

—Second Floor, C.D.S.

Comfortably Warm

Girls' Ski Slacks

Team them up with a jacket or heavy sweater for a warm and smart winter outfit. Made of good quality wool melton cloth in navy only. Roomy cut for free action. Snug fitting knitted cuffs, button side closing, regular pockets. Sizes 8 to 14x. Pair 2.98

—Second Floor, C.D.S.

All Wool White Blankets

You'll enjoy their snug warmth on crisp winter nights. Finished with whipped ends and smart striped borders of pink or blue. Sizes about 64" x 84". Each 5.00

Cotton Prints

Good quality imports in a good assortment of colours and small patterns. About 35" wide. Yard .... .39

Cotton Broadcloth

A light weight cotton ideal for quilt lining. Colours navy, maroon and brown. About 36" wide. Yard 15c

White Flannelette

A good width for infants' clothes. Softly napped on both sides. About 27" wide. Yard .... .15

—Second Floor, C.D.S.

Comfortable, Well Built

3-Piece Chesterfield Suite

An attractive chesterfield suite with the chesterfield and one chair in wine and the other chair in green. Covered in a combination figured cotton velour, with striped cotton repp. Walnut finished hardwood trim. Cushions, seats and backs are spring-filled. Reversible cushion. 3 pieces 129.50

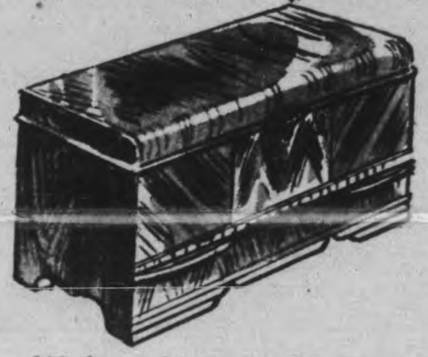

Walnut Veneer Chests

This handsomely styled chest has a chemically treated lining which carries the same insurance policy as a cedar-lined chest, also dust-proof construction, fitted with lock and key. Each 29.50

Large Size Wardrobes

Combination style designed to accommodate a closet-full of clothes with four handy drawers. Solidly made of hardwood in a sleek walnut finish. Size about 17" x 40" x 66" high. Large mirror approximately 14" x 44". Small mirror 14" x 16". Each 49.95

Monk's Cloth Overdrapes

These ready to hang drapes are of the popular textured cotton Monk's cloth. In natural shade with contrasting colour in wine, rose, blue, green or ivory. Each drape about 44" wide by 84" long. Complete with tie-backs and hooks. Pair 7.95

Charming Floral Prints

Bright-hued flowers for living room, dining room or bedroom. Deep ivory frame. Picture about 12½" x 15½". Lovely for gifts or prizes. Each 1.39

—Basement, C.D.S.

Telephones
Examiner 4641
CHEX 4641
Nights after 6 p.m., Sundays, Holidays
Examiner 4641
CHEX 4643

Evening Examiner
Peterborough

NIGHT FINAL

VOL. XC, No. 266 | WEATHER Occasional rain; colder. | PETERBOROUGH, THURSDAY, NOVEMBER 9, 1944 | ★★ | PRICE FOUR CENTS

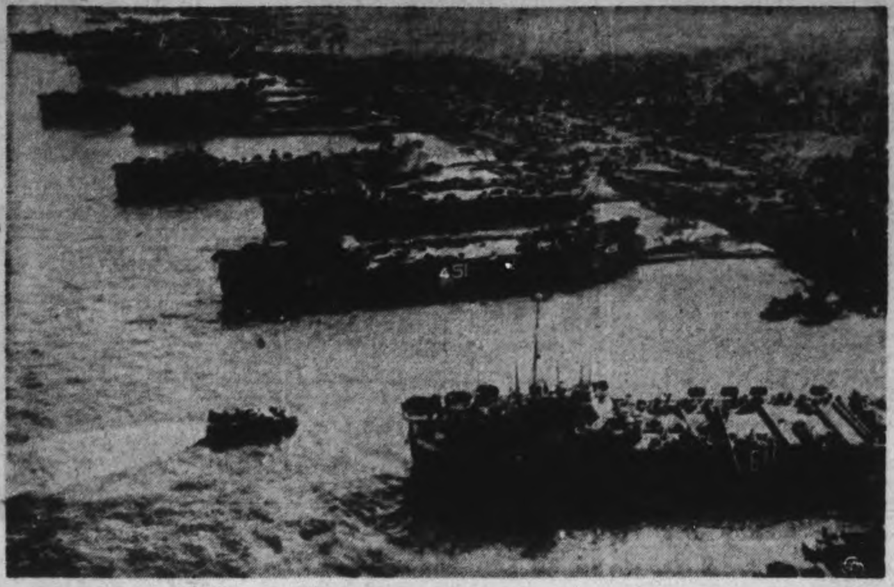

POURING SUPPLIES ASHORE TO BACK ATTACK AT DULAG—An aerial view of the beachhead at Dulag, Leyte, on D-Day three days after the initial invasion of the Philippines, showing landing craft pouring supplies ashore to back the attack of the ground troops that hacked out the beachhead. Hundreds of tons of supplies are stacked along the shore ready to feed the men and guns of the liberation forces.

Churchill Warns Great Effort Required To Beat Germany

Russians Massing for Big Drive

LONDON, Nov. 9—(CP).—The German High Command said today the Russians had crossed the Danube at Apatin, in Northern Yugoslavia 15 miles south of the Hungarian border and 125 miles south of Budapest, and a "battle is still raging there." The broadcast communique said the Russians had penetrated that part of Apatin which is on the west bank. The Red Army had been reported massing men and materials along the eastern front for "decisive action against the vital centres of Germany" promised this week by Premier Stalin.

A Soviet communique dismissed developments by noting "no essential changes at the front," but the German radio described the comparative quiet as "the calm before the storm."

Massing Tanks

Besieged and strife-torn Budapest was considered the most likely target for a fresh and heavier assault. The Berlin radio reported new concentrations of Soviet tanks in the outskirts of the Hungarian capital.

The Russian drive on city slowed perceptibly two days ago in the face of a desperate German and Hungarian resistance and heavy rains.

Red Army columns have been reported in the northern and southeastern suburbs of Budapest and a flanking armored column apparently is about 12 miles north of the city. Another quick advance along the Danube River valley in that sector was reported last night by the Morocco radio.

Open Revolts Rage

Continental broadcasts told of open revolt inside Budapest. The Paris radio said street-fighting took

RUSSIAN ARMY
(Continued on Page 2, Column 6)

Air Conference Disagrees Over Degree Of Authority

By FRANK FLAHERTY—Canadian Press Staff Writer

CHICAGO, Nov. 9—(CP).—Line of disagreement on the degree of control to be applied to international civil aviation stood out sharply at the international civil aviation conference today. Developments which followed the United States election which established an assured continuity of personnel and policy at Washington were:

An indication that the United States is opposed to giving an international authority power to allocate routes and frequencies on international commercial services; evidence that the Australia-New Zealand proposals for international ownership and operation of trunk services has wider support than was anticipated.

May Mean Deadlock.

The United States' position as it was stated yesterday might, if followed up, mean a deadlock in the conference since Canada and the United Kingdom, which favor an international authority with power over routes, may regard any lesser agreement as not worth while.

The conference took its first major decision yesterday when after a brief formal debate, it declared there was not the "necessary unanimity" for the organization, at the present time, of an all-embracing international company.

It thus rejected the first move sponsored by the only two labor governments represented at the meeting and which is in accord with a policy endorsed by the British Labor Party and other Leftist movements in different parts of the world.

The proposal is not dead yet, however, since the French delegate, Max Hymans, who along with the spokesman of Afghanistan, supported it, served notice that he would bring it up again in a different form. He intends to propose that, in orer to see what can be done through International co-operation, one International service be set up on some designated route.

There was no recorded vote on the rejection of the Australia-New Zealand scheme.

Stalin Offended Japanese People

SAN FRANCISCO, Nov. 9—(AP).—Premier Marshal Stalin's speech this week in which he branded Japan an "aggressor nation", surprised and offended the Japanese people, Domei, Japanese News Agency, reported today in a radio broadcast.

The broadcast, recorded by the Federal Communications Commission, said the Russian Premier's address has become the "central topic of discussion of all Japan . . . but government circles are refraining from making any comments."

Japanese propagandists reiterated their theme that Japan was fighting the war to "free the peoples of greater East Asia from the Imperialism of America and Britain" and added that the Japanese people were surprised by Stalin's statement since "liberation and aggression are two opposite things and one cannot confuse the two kinds of philosophies."

The Domei broadcast added: "It is naturally expected that the foreign policy of Russia will change as new situations demand. Consequently, it is the firm belief of the Japanese general public that Japan must also adopt a realistic policy which will conform with any new situation created by the Russians . . . Premier Stalin in his speech did not allude to the Chungking regime. This fact is noteworthy."

Mr. Stalin's reference was to "aggressive nations" but the Domei broadcast said, "Premier Stalin branded Japan as an 'aggressor nation.'"

Air Training Scheme To Be Curtailed

OTTAWA, Nov. 9 (CP) — Possibility that the British Air Training Plan agreement will not be renewed when it expires March 31 was reported today following information Monday that the RCAF will undergo further curtailment Jan. 1 when the strength will be cut by a third with personnel mustered out on the previously announced "first-in, first-out" basis.

In the absence of Air Minister Power—recovering from an appendectomy at Quebec — air officials said they had nothing official to say on either of the reports.

Germans Claim 'V-2' In Use

Five Killed And Scores Injured In London

LONDON, Nov. 9—(CP).—At least five persons were killed and scores injured during the night when flying bombs crashed in residential areas in southern England.

London was alerted for the first time in three days.

A number of the missiles were shot down over the east coast in a fierce sky display.

Three out of nine injured persons uncovered by rescue squads working all night died en route to hospitals.

The German radio—which yesterday proclaimed that the Nazis' new "V-2" rocket projectile already has been launched against London—declared today that attacks with this weapon will be stepped up. Other secret weapons of great explosive power also will be unleashed, a Berlin broadcast declared.

Fox Holes Made Into Bathtubs

GENERAL MacARTHUR'S HEADQUARTERS, Philippines, Nov. 9—(AP)—The battle for the road to Ormoc seethed through its fourth day today, with American and Japanese divisions punching at each other from muddy mountain footholds and through blinding downpours.

Still indecisive, the battle centred in ridges abutting a horseshoe bend, with the tiny village of Limon as its focal point. Neither side claimed victory.

The storm was the most important factor on the fourth day of the Ormoc road battle. Already facing terrain difficulties—the necessity of fighting their way uphill, the difficulty of using artillery from low firing positions against the hilltops—the Americans were further hampered by the arrival of a tropical hurricane which made muddy bathtubs of fox holes and made the fighting itself a groping affair in which neither side could see the enemy soldiers they were battling almost hand to hand.

Front line dispatches mentioned the use of Japanese heavy artillery for the first time in several days.

UNRRA Stalled By Red Tape

PARIS, Nov. 9—(AP).—The United Nations' relief and rehabilitation administration's program for civilian war relief in France apparently has been stalled by political and military red tape and friction, although thousands of French people still lack shelter and clothing.

Sixteen uniformed U.N.R.R.A. representatives attached to Allied Supreme Headquarters are marking time in a more or less advisory capacity, gathering statistical data on the French situation. Two are working with the 6th, 12th and 21st Army Groups in the field to prepare for transfer of civilian relief from the army to the U.N.R.R.A. as planned.

But the extensive outlay of material and expert personnel which the U.N.R.R.A. has been organizing in England for months still is unrealized in France.

The immediate obstacle is the lack of formal authorization by both Supreme Headquarters and the French Government—a situation which several Allied officers confirmed without explanation.

It appears however, that the reasons for the delay are (1) a delicate relationship between the French Government and Allied military officials, who already have surrendered their jurisdiction over half of France; (2) friction between American civil and military authorities, and (3) possible confusion attending many phases of the rapid development of the campaign in France.

King Defends Policy On Draftees

Only 68,000 Men Of 750,000 Are Not Volunteers

OTTAWA, Nov. 9 (CP) — Prime Minister Mackenzie King last night set forth his continued belief in conscription if necessary but not necessarily conscription when he reviewed the overseas reinforcements situation in a half-hour broadcast address.

In support of his policy he said that the voluntary service system has not broken down; that only 68,000 of the 750,000 in the armed forces are not volunteers; that the achievements of the Canadian Army have demonstrated the efficiency of its training; that infantry reinforcements have been sufficient to date and that a special appeal can bring more general service enlistments from those called for compulsory military service.

In short, brisk sentences, laden with figures of Canadian strength in manpower, he reviewed the recommendation of Col. J. L. Ralston that conscription for overseas was necessary to keep flowing the reinforcements to be needed overseas.

Turned to McNaughton

Faced with Col. Ralston's recommendation as Defence Minister, Mr. King said he had turned to Gen. McNaughton to seek his advice. Gen. McNaughton said he thought the possibilities of voluntary service had not been exhausted.

The Prime Minister retained the position he has held on overseas service during the war. While the 60,000 effectives in home defence army will not be sent overseas unless war developments demand, they will not "be maintained in idleness." Compulsion where necessary will continue to be used to ensure fit men of military age perform national service required by the war effort.

Fit draftees "will continue to be a potential ultimate reserve of reinforcements whose compulsory employment in any theatre may, in in the light of developing circumstances, have to be reconsidered.

It had always been believed that Canadian forces, having begun as voluntary forces, would be more effective and the country more united if they continued on this basis.

Only 8,000 Trained.

Only about 8,000 of the less than 60,000 home defence army troops were sufficiently trainedas infantry reinforcements to be ready for combat at an early date.

While a detailed plan of demobilization could not be announced, it had been decided to follow the principle that those with the long-

KING DEFENDS
(Continued on Page 2, Column 5)

50,000 'Lost' Ballots

Detroit, Nov. 9 (AP)

THE Wayne county board of canvassers today began a recheck of the vote in 94 Wayne county precincts to determine what had happened to an estimated 50,000 "lost" ballots for president, with Michigan's 19 electoral college votes hanging in the balance.

On the basis of the first precinct re-checked, E. Cyril Bevan, Democratic national committeeman from Michigan, predicted the final count would swing Michigan to President Roosevelt by more than 5,000 votes.

Canadians Man, Service Trains In France

SOMEWHERE IN FRANCE, Nov. 9 (CP)—Canada's railway troops are making things hum in France. There was a time not so long ago when you nonchalantly whizzed past railroad crossings, but today "Stop, Look and Listen" is the watchword, because trains manned and serviced by Canadians are roaring past carrying vital war supplies.

A company of the 1st Canadian Army Railway operating group, under Maj. H. T. Alcorn, of Melville, Sask., has worked with railway troops of Britain and the U.S.A. to get things under way.

At a main round-house, locomotives are overhauled and services by Canadians who formerly worked for the C.N.R. and C.P.R. in Canada Strewn along the routes are block-houses from where expert railwaymen watch the trains as they go by and report ahead any visible trouble.

R.C.C.S. men attached to the railway group handle the communication end of it with telephone and teletype

Supplies of all description are carried on imported as well as captured enemy trains.

Some of the Canadians like Sgt. John James of Vancouver and Sgt. Ted Barnett, Lindsay, Ont., live in old boxcars where they claim they have all or—practically all—the comforts of home.

The company includes fitters like Spr. Jimmy Dougals, of Stratford, Ont., Engineers like Spr. Bill Adams of Ignace, Ont., Spr. Ed Shell of Uxbridge, Ont., Sgt. Wally Wallace, St. Thomas, Ont., Spr. Garnet Oulds of Chatham, Ont., and Spr. Johnny Layman of Fort William.

The Canadians realize the importance of the work they are doing and do not shirk the long hours. "It's just like working in a railway yard back home," said battle dressed former C.N.R. man Cpl. Joe Sigouin of Cornwall, Ont., adding "but we feel much nearer to the front line."

BLIND MAN ELECTED

LEE, Mass—(AP)—Sussie, a seeing-eye dog, will go to the State Legislature in Boston, accompanying blind Democrat James E. Hannon, representative - elect in the fourth

Allies Are Now Preparing For Simultaneous Offensives

Associated Press War Analyst
By DEWITT MACKENZIE

The way military operations are developing in Europe it looks as though the Allies are getting set for simultaneous offensive in both west and east—a squeeze attack calculated to achieve a quick kill through terrific pressure.

Along with the evidences of General Eisenhower's preparations for a big drive, it's reported now that the Red armies are massing for a strategic sectors of their long front. Marshal Stalin meant business when he said last Monday that the Allies had assumed starting positions for an offensive against the cities of Germany, and that country is "on the verge of inevitable catastrophe."

The Soviet armies may strike at several places. A highly important prospect is held out in the Berlin assertion that the Russians are preparing to hurl an attack from their bridgehead on the west bank of the Vistula in southwest Poland, in the sector of the railway cities of Krakow and Tarnow. Here the Red armies are standing only about 100 miles from the border of German Silesia, one of the natural routes into Germany.

Building for a big offensive often is comparatively slow and methodical. Gen. Eisenhower for days has been ironing out his front at lumpy spots in preparation for the onslaught. This has accounted for the violent fighting on the U.S. 1st Army front southeast of Aachen in the Huertgen forest area.

Highway communications run through there to the neighboring city of Duren and thence to the prized objective of Cologne on the Rhine.

Fitting into the broad picture is the attack of he U.S. 3rd Army on a wide front in the Metz sector.

The Weather

Peterborough Temperatures:

Today:		
	Night low..37	Noon 40
Yesterday:		
	Highest....42	Lowest....33
One Year Ago:		
	Highest....55	Lowest....33

.07 precipitation.

Weather Forecast:

Georgian Bay — Strong winds, with occasional showers to-day and part of Friday; then becoming a little cooler.

Lower Lake Region — Strong winds, with occasional showers to-day and part of Friday; then becoming a little cooler.

Ottawa and Upper St. Lawrence Valleys — Fresh to strong winds, with occasional rain to-day and Friday.

Lake Superior — Fresh to strong winds; cloudy with occasional rain and some fog. Friday: Fresh to strong winds; cloudy and somewhat cooler, with scattered showers; probably snowflurries over west portion.

Sun—Rises at 8:04 a.m. Sets 5:50 p.m.

Need Every Scrap of Strength To Crush German Resistance

Operation To Clear Schelde Estuary Hailed By Churchill

LONDON, Nov. 9—(CP).—Prime Minister Churchill warned today that the "full exertions" of Britain, the United States and Russia will be needed to defeat Germany, "this military antagonist at last beaten back to his own lair."

Britain's dominant thought was to end the "frightful slaughter and devastation" in Europe within the shortest possible time," he said at the Lord Mayor's luncheon at the Mansion House.

"It is high time we had another triple conference of himself, President Roosevelt and Marshal Stalin, the Prime Minister told a distinguished audience.

He hailed the operation to clear the Schelde operation, carried out by armies of Field Marshal Montgomery's 21st Army group, but said casualties to British and Canadian forces in that campaign and in Italy had been heavy.

"In these two operations — Italy, and Holland and Belgium — very heavy losses have been sustained in the greatest proportion by the British and Canadian forces. In both we have been aided by our valiant Allies. In both opportunities have been offered for superb feats of heroism and deeds have been done which when they are known and can be studied with the attention they deserve will long figure in song and story and long light the martial annals of our race.

"I think it right to point out in a precise and definite manner that these two important battles, one in the Apennines and the other in the west, are only the prelude to further great operations which must be conducted in the months to come."

He said the victory in the Netherlands opened the Schelde River and "will very shortly place the great port of Antwerp at the disposal of the northern flank which will presently move into Germany for the final struggle."

"Now we stand on the threshold of Germany and it will take the full exertions of the three great powers, every scrap of strength they can give, to crush down the desperate resistance which we must expect from this military antagonist at last beaten back to his own lair."

War Must Come First.

At another point he said:

"Although it is our duty to work hard—and we have worked hard—to produce large schemes of social improvement and advance, although it is our duty to make preparations for the change-over from war to peace, or from war in Europe to war in Japan, in far distant Asia, although we are bound to work as hard as we can, nothing shall stand in the way of the prosecution of

OPERATION TO CLEAR
(Continued on Page 2, Column 2)

British Capture Jap Stronghold

KANDY, Ceylon, Nov. 9.—(CP)—British troops have captured Japanese stronghold of Fort White on the Tiddim-Kalemyo road in northwestern Burma after two days of heavy fighting, Admiral Lord Louis Mountbatten announced today.

Fort White is eight miles southeast of Kennedy Peak, the fall of which was announced by Allied Headquarters Tuesday, and about 15 miles southeast of Tiddim—main base from which the Japanese launched their abortive invasion of India last year.

Kalemyo lies about 15 miles beyond Fort White.

Russia's Relations With Iran Strained

MOSCOW, Nov. 9 (AP)—Iranian militia and police were reported today by the Tass News Agency to have broken up a planned celebration at Tehran by the Labor Union Council and other organizations Tuesday on the 27th anniversary of the Soviet Union.

The Tass dispatch said labor union officials had been arrested.

Nov. 7 is Russia's biggest and most solemn holiday. The reports of the discord put an even greater strain on relations between Russia and Iran, already strained over the question of oil concession.

Bets Are Paid Off

Hollywood, Nov. 9 (AP)

THE film colony was its old uninhibited self yesterday as freak election bets were paid off. Red-headed Ann Sheridan paraded through the town wearing a ragged costume and burnt-cork make-up, after betting on Gov. Dewey with make-up man Perc Westmore. Yvonne De Carlo lost an unspecified bet to Martha O'-Driscoll and paid off by kissing the first 50 servicemen she met on the street.

Canadian Army Mops Up Suicide Squads

MOERDIKE, Holland, Nov. 9 — (CP Cable)—In the first flurry of winter snow, the battle for southwest Holland ended at dawn today in this smoking, shell-torn town at the approaches to the broken Moerdike bridges across the Hollandsche Diep.

The last German "suicide squads" on the Netherlands mainland south of the line of the Diep and the Mass (Meuse) River were mopped up in this operations, in which Polish forces of the 1st Canadian Army captured 350 prisoners and a number of self-propelled guns.

Left as a sacrifice screen by Field Marshal Model's fugitive 15th Army which several days previously had withdrawn to the north of the Hollandsche Diep-Mass line, the enemy rear-guards capitulated at 8 a.m., meekly surrendering to bayonet-wielding Polish infantry.

The Poles had to blow their way through the concrete defences. Their tanks and guns ran up to within 20 feet of strong points to blast at point-blank range. All the time they were under merciless shellfire from German self-propelled guns within the pocket and other enemy artillery on the north bank of the river.

Because the area is flooded, the battle was narrowed down to attacks along three roads, each blocked by large concrete walls. On one road, the Polish forces blew a 12-foot gap and pushed tanks and infantry through a hole which enemy gunners had taped.

Snow Falls In Holland

A wild fight raged on in cold and stormy weather. Last night sleet whipped down on the front and for brief periods wet snow fell—first of the season in Holland.

Hiting out from this gap in the wall, the Polish formations closed with the Germnas inside the pocket. They charged the enemy guns, stormed pillboxes and bunkers with the flaming courage that has typified everything these troops have achieved with the Canadian Army.

A second gap was blown through the wall on another road and two tanks got stuck in the gap. Under an artillery barrage, Polish soldiers went forward and pulled out the tanks. Then they put other tanks and infantry through the breach.

The Germans fired every weapon they had along these two roads and into the gaps but the concrete-busting Polish forces advanced yard by yard with guns, infantry and tanks slamming shells and bullets at the bogged enemy.

Accept Jap Nurses

KASLO, B.C., Nov. 9—(CP)—The new Canadian, Japanese-Canadian newspaper published here, said in its latest issue that hospitals in 56 Ontario centres were willing to accept Japanese girls born in British Columbia as student nurses.

Three New Divisions Thrown Into Fight In Drive Beyond Metz

By WILLIAM FRYE
Associated Press Staff Writer

LONDON, Nov. 9 (AP)—The United States 3rd Army's attack towards the Rhine was doubled today as Lt.-Gen. Patton threw in three more American divisions and extended the drive to both sides of Metz.

German radio commentators said the U.S. 3rd Army commander signalled the prelude to "the big offensive" with an earth-shaking barrage in an effort "to burst open the historical gate to the Palatinate which was chosen by Napoleon as the marching route for his battalions and regiments."

Meanwhile Polish forces of the 1st Canadian Army fought savagely inside breached defences against a suicide German garrison holding the southern approaches to the Moerdike bridges across the Hollandsche diep.

(A Reuter field dispatch said German resistance collapsed after the concrete defences were breached.)

Defences Penetrated

"There has been bitter fighting for the Moerdike bridge approaches," said the communique. "We penetrated the concrete defences and made some advance in the face of fierce opposition."

Ned Nordness, Associated Press war correspondent in Holland, reported almost complete lack of activity on the Netherlands front.

Mopping up by British troops of the 1st Canadian Army continued on Walcheren Island with the Germans reported pocketed on two villages north of fallen Middleburg.

Front line dispatches said Gen. Patton sent two divisions into action north of fort-ringed Metz and another to join the three which attacked south of the city on a 25-mile front yesterday and gained up to three miles.

At least 16 villages were captured in the combined advance of the 3rd and 7th Armies. Several of the villages had been previously captured however, and relinquished in the face of counter-attacks.

THREE NEW DIVISIONS
(Continued on Page 2, Column 3)

Loan Has Lead Of $46 Millions

OTTAWA, Nov. 9— (CP) —Canadians yesterday purchased $69,294,-850 in Victory Bonds to bring the total of the Seventh Loan to $1,119,-576,500 in the final week of the campaign which has an objective of $1,300,000,0000.

The total announced today is approximately $46,000,000 ahead of the total reached on the corresponding day in the sixth loan in which the final figure was $1,400,000,000.

Individual purchasers yesterday recorded one of their biggest days in the present drive with their purchases amounting to $38,084,800, moving the cumulative total for individual purchasers up to $513,750,-350.

Applications now total 2,032,000 as against 1,960,000 in the same stage of the Sixth Loan.

"This can be the biggest Victory Loan that Canada has ever had," one official said. "However, we need another 1,000,000, applications to equal the participation in the last loan and it is important that every Canadian who has not yet bought, and every Canadian who can buy an extra Bond, should sign their application at once. There is no question but that the minimum objective will be reached. The aim now should be to go well beyond the mark of the Sixth Victory Loan, which was somewhat in excess of $1.400,0000,000."

Dutch Claim Nazi Territory

May Demand Part Of Adjoining Prussia

LONDON, Nov. 9 — (CP).—Deputy Prime Minister Clement Attlee told the House of Commons today the Netherlands government, in an official communication to the British government, had reserved the right to claim in compensation for damage and destruction caused by the Germans a "suitable part" of the adjoining Prussian territory.

The territory would either be ceded or brought within the economic orbit of the Netherlands on a provisional or permanent basis, Mr. Attlee quoted the Dutch communication as saying.

The House cheered when Mr. Attlee declared, "so far as the British government are concerned, all just claims for territorial compensation at the expense of Germany which the Netherlands government may decide to put forward will be given energetic support."

Reinforcements Well Trained King Declares

OTTAWA, Nov. 9.—(CP).— More than 650,000 men have served in the ranks of Canada's army during this war, and of that "great number a few may have failed to receive all the training prescribed," Prime Minister Mackenzie King said last night.

Competent officers have made the most careful review of charges that reinforcements were going into battle without sufficient training, said Mr. King in a radio address.

The officers found that the number of cases of men going into battle without sufficient training was "exceedingly small."

"The highest military advisers of the government are satisfied that reinforcements sent into action have been well trained, he said.

(Maj. Conny Smythe, well-known Toronto sportsman and a wartime artillery man, recently returned to Canada after being wounded on the Normandy battlefields, had said in a statement that reinforcements being received overseas were "green, inexperienced and poorly trained." He said many reinforcements had never thrown a grenade, practically all had little or no knowledge of a Bren gun and most of them had never seen a Piat anti-tank gun.)

Received Long Training.

More than 45,000 men had volunteered for general service since the beginning of this year, said Mr. King. Most of those now in the army had been in its ranks for one, two, three or four years. All but recent recruits had received long, rigorous and varied training.

It was against such a background that should be examined the statement that reinforcements without adequate training were being sent into action.

"The record of Canada's army in Italy, France, Belgium and Holland is not the record of any army of which any part lacked adequate training," said Mr. King. "On the contrary, the military achievements of our armp are he best possible evidence of tha efficiency of its training."

Total army casualties had not been as great as the number estimated and provided for before D-Day. Infantry casualties were lower than expected in the actual landings and higher than estimated in the heavy fighting since the beachheads were established in June.

"The army has been obliged to transfer some of the men originally trained for other arms into the pool of infantry reinforcements," Mr. King said. "This procedure is known as 'remustering.'"

All re-mustered troops had had basic infantry training, in addition to basic training and the training they had received in their particular army, they were given further specialized infantry training before being sent into combat.

LEMON JUICE RECIPE CHECKS RHEUMATIC PAIN QUICKLY

If you suffer from rheumatic, arthritic, or neuritic pain, try this simple, inexpensive home recipe. Get a package of Ru-ex Prescription from your druggist. Mix it with a quart of water, add the juice of 4 lemons. It's easy and pleasant.

You need only 2 tablespoons two times a day. Often within 48 hours—sometimes overnight—splendid results are obtained. If the pains are not quickly relieved and if you do not feel better Ru-ex Prescription will cost you nothing to try. Your money refunded if it does not help you. Ru-ex Prescription is for sale and recommended by McDermid & Jury, Tamblyn's, and Elliott's Drug Stores, and other leading druggists.—(Advt.)

RHEUMATIC Pains! WASH THEM AWAY!

DOES YOUR BODY ACHE?

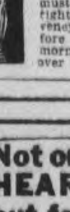

Here's quick relief from miserable neuritis, rheumatic, arthritic and lumbago pains—Drink water abundantly and rely upon "B'WELL" herbal remedy as an internal cleanser. As pain and fever producing acids are washed away — Pain must go! Relief may be felt right at the start. Take Mulveney's "B'WELL" regularly before retiring and wake up each morning feeling fine! Sold by over 2,000 druggists.

Not only BETTER HEARING now— but for the REST OF YOUR LIFE!

The world's largest maker of hearing aids offers you a unique service beginning with a TAILOR-MADE FITTING and including many unique factors designed to assure you of UNINTERRUPTED HEARING FOR THE REST OF YOUR LIFE. No other service like it! Come in for free tests and consultation. No obligation.

SONOTONE

FREE—Private Demonstration
MONDAY, NOV. 13th
Hours 1:30 to 7:30 p.m.
EMPRESS HOTEL, Phone 3521
Inquire at the desk or phone Mr. Allin

By appointment only at your home or the hotel, Tues., Nov. 14th, Wed. Nov. 15th.

Election Over Americans Unite To Win The War

WASHINGTON, Nov. 9—(AP).— President Roosevelt's fourth term victory, sweeping in the electoral vote, was won by the smallest popular vote margin since 1916, the nearly complete returns indicated to-day.

With 44,353,855 votes reported, the President's edge over Governor Dewey stood at 2,867,319: Roosevelt 23,610,587, and Dewey 20,743,268.

The President was leading in states with 413 electoral votes and Gov. Dewey in states with 118, but where Michigan's 19 votes eventually would wind up was in doubt although Gov. Dewey held a slight lead.

Four years ago the President won by 4,938,711 over Wendell L. Willkie in a total popular vote of 49,815,312.

Woodrow Wilson's margin over Charles E. Hughes in 1916 was only 591,385.

House of Representatives.

Swept into office along with the President was a strengthened Democratic majority in the House of Representatives. On the basis of late returns, the Democrats held a plurality of at least 49 seats with 13 contests still undecided.

In the Senate the Democrats seemed assured of maintaining at least their present strength.

Mr. Roosevelt thus carries a strength that Mr. Wilson lacked when, with a war won, he fell into endless arguments with an unfriendly Congress about the peace.

Mea[illegible] country bound up its election wounds and settled down to a let's-get-on-with-the-war attitude.

"Let us unite to win the war and to achieve a lasting peace" was the solemn request of Mr. Roosevelt as he prepared to return to Washington from Hyde Park. This was the attitude, too, of Gov. Dewey.

Mr. Roosevelt's vote of confidence will still be fresh as he heads into an expected talk before Christmas with Prime Minister Churchill and Premier Stalin.

Democrats elected 19 Senators to give them 55 seats in the 96-man Senate which must approve peace treaties by a two-thirds vote. The Republicans added 11 to their 24 holdovers. Five contests remain for later counts to settle. One seat is held by a Progressive.

Late returns showed that Democrats unseated Republican Governors in Ohio, Massachusetts, Missouri, Idaho and Washington, while the Republicans captured Governors chairs from their opposition in Indiana and North Dakota.

Left in doubt, possibly until next week when all the state's service vote will be counted, was the Utah Governorship. It was a neck-and-neck race between Democrat incumbent Herbert Maw and Republican J. Bracken Lee.

Gov. Dewey could take pride in the fact that the indicated popular vote margin by which he lost is the smallest in 28 years.

Synthetic Oil Plants Bombed

LONDON, Nov. 9.—(CP).— The aerial bombardment of western Germany went on to-day with an attack on objectives in the Ruhr by a force of R.A.F. Lancasters, escorted by Spitfires and Mustangs.

No targets were named but the attack probably was aimed at further crippling Nazi communications lines to the front.

An air ministry communique said two bombers were lost on the operation.

A small force of R.A.F. Mosquitos last night raided Hanover and other targets in western Europe without loss, it was announced earlier.

A damaging double-barreled assault was made on two German synthetic oil plants yesterday at Merseburg and Homberg.

One R.A.F. fighter was lost and 42 U.S. fighters failed to return, but most of them were reported to have landed in France because of the weather.

R.A.F. rocket - firing Typhoons yesterday blew up a German headquarters building near the Reichswald forest southeast of Nijmegen.

Netherlands-based Canadian fighter-bombers, flying more than 150 sorties yesterday despite unfavorable weather, continued their rail-cutting attacks and were credited with at least 13 cuts in enemy railway lines.

MORE ABOUT—

Operation To Clear

Continued from Page 1

the war to its ultimate conclusion," he declared.

He said a Churchill-Roosevelt-Stalin meeting "might easily bridge the sufferings of mankind and stop the fearful process of destruction which is now ravaging the earth."

Mr. Churchill declared, "It is high time we had another triple conference" of himself, President Roosevelt and Marshal Stalin.

Such a meeting, he said, "might easily bridge the sufferings of mankind and stop the fearful process of destruction which is now raving the earth.

"The prospects of such a meeting," Churchill said, "have been vastly improved by the results of the presidential elections in the United States."

Pausing while the audience applaused, Mr. Churchill added

"And for which we waited so breathlessly on Tuesday last."

He said the U-boat menace "for the time being" had been practically effaced. There was one month when the Germans did not sink a single ship until the last day; then they got one, he said.

"It is hard to remember how long ago this war began," the Prime Minister said. "One can never be quite sure whether it has lasted a flash or an age...."

U.S. Elections.

Turning to the United States elections, he said:

"When I was here last year I appealed to the British and American public to be very careful that election year did not in any way ruffle the goodwill that existed throughout the English-speaking world, and which was so great an aid to our armies.

"It is certainly remarkable that all this turmoil of the United States election should have been carried through without any disturbing of the ancient, moth-eaten, threadbare controversies which are to be found in the history books between Great Britain and her American kinsmen, now brothers in arms.

"We must be very careful to avoid mixing ourselves up in American political affairs. I offer my thanks to parliament, press and to public men of all parties and no parties—perhaps especially to them— for the care and restraint which have made all potential indiscretions die upon their lips."

Praises Dewey.

Mr. Churchill praised Gov. Thomas E. Dewey for sportsmanship in defeat, saying: "What a model this would be to those states where political difference are not lovable by word or vote, where the question of who is to be in and who is to be out may be one of life and death, to be settled by violence and intrigue and where there may be but a short gap between being the ruler and being the victim."

Describing air attacks upon Germany, the Prime Minister asserted: "We have not suffered one-tenth, and we shall not suffer one-tenth of what is being meted out to those who first started and developed this cruel and merciless form of attack."

He said no one could be blamed for hoping that victory would come to the Allies and peace to Europe in 1945, provided "he does not slacken his or her efforts for a moment."

Mr. Churchill expressed "great joy" that his co-operation with President Roosevelt would be continued.

"These are months profoundly interwoven with the future of both our countries," he said, "and also we trust that the future association of our two countries will be interwoven with the peace and progress of the whole world."

The Prime Minister said it seemed almost certain Britain would have a general election in 1945. He expressed belief it would be conducted "with all the liveliness and robust vigor which will gratify the political emotions of our public, without destroying that marvellous underlying unity and sense of brotherhood which has long existed in this country and has reached its highest degree among the perils from which we have been delivered."

MORE ABOUT—

Three New Divisions

Continued from Page 1

South of Metz the attack spread all the way from Cheminot, 10 miles south of Metz and four miles east of the Moselle, to the Chateau-Salins area where infantry hammered a mile-deep wedge north of the Rhine-Marne Canal at a point 20 miles east of Nancy and an equal distance west of Sarrebourg.

Prepare New Offensive

The Germans said the "Americans are making feverish preparations for a new offensive in the Aachen region" also and were seeking to eliminate German artillery observation posts by dropping smoke canisters on them. Artillery fire was intensified on both sides, the Germans said.

In Holland where the first show of the season fell last night, Field Marshal Montgomery's 21st Army group had seized all of Walcheren island at the mouth of the Schelde except a tiny pocket around the villages of Buttinge and St. Laurens, two miles northwest of Middelburg. This pocket was isolated from the coast.

The U.S. 1st Army was slowly regaining some of the ground lost this week southeast of Aachen to strong German counter-attacks.

Gaining Ground.

The Allied communique said the Americans were gaining ground slowly against heavy enemy pressure in the area south of Vossenack, and south-west of the town of Hurtgen against "very heavy resistance." West of Schmidt enemy pockets were being mopped up.

The attacks by the 3rd Army east of Pont a Mousson and in the area of Chateau Salins, described in dispatches from Allied Supreme Headquarters as line-straightening operations, pushed ahead for gains averaging two to three miles. More than a dozen towns were captured.

At the same time, advances were made by other 3rd Army units north of Metz, further strengthening the Allied lines around that German-held fortress on the Moselle.

Farther south, where French 1st Army and American 7th Army units have been pushing into the Vosges foothills, the town of Migneville was captured north of Baccarat, and additional gains scored, including the capture of the village of Les Baroques, west of St. Die. The Germans made several counter-attacks south-west of Gerardmer, but were repulsed.

To-day's Allied communique reported aerial attacks on enemy gun positions at Dunkerque, where a garrison of from 10,000 to 12,000 Germans is holding out against Czech units of the 1st Canadian Army.

Do You Suffer From Headaches?

It is hard to struggle along with a head that aches and pains all the time.

A headache need not be an illness in itself, but it may be a warning symptom that there is intestinal sluggishness within.

To help overcome the cause of headache it is necessary to eliminate the waste matter from the system. Burdock Blood Bitters helps to remove the cause of headaches by regulating the digestive and biliary organs, neutralizing acidity, regulating the constipated bowels and toning up the sluggish liver, and when this has been accomplished the headaches should disappear.

Get B. B. B. at any drug counter. Price $1.00 a bottle.

The T. Milburn Co., Limited, Toronto, Ont.

Customer Trails Alleged Thief Into Drugstores

Evidence by Chester C. Mowry, C.G.E. production clerk, of how he trailed a woman and three men around George street last Friday night and watched them while they visited five different drug stores featured the hearing of a charge in police court this morning against Mrs. Joan Gardner, Montreal, of stealing three bottles of perfume from McDermid and Jury's drug store.

Mowry said that on Thursday night while in the McDermid store he had noticed the accused apparently buying a pair of colored glasses at the front of the store while a man with her was at the back of the place. When on Friday night he happened to visit the same store and saw the same woman again buying glasses and the same man again at the back of the store he became suspicious.

When the accused and her male companion left the drug store they went north on George street and in front of the Bank of Nova Scotia met two other men. The four had entered Tamblyn's drug store. Later they visited Payne's drug store at George and Simcoe streets but when Mowry walked into the place all four left.

Mowry said he walked south a short distance and then turned and followed the quartette back, walking on the west side of the street and saw the woman and two men go in to Greatrix's drug store while a third man remained outside. The same thing happened a few minutes later when the four crossed George and went to Elliott's drug store.

Watches Theft

The witness testified that he had followed the three inside and when one of the men took a bottle of perfume from the counter and put it under his coat Mowry said that he asked the man what he had under his coat and received no reply. After the question had been asked again the witness said that the man took the perfume out from under his coat and eventually paid for it. Then the woman and this man left the store and were subsequently arrested down the block by Constable Trennum.

Cross-examined by W. J. Arthur Fair who appeared for Mrs. Gardner, Mowry said he did not see the accused take anything in any of the stores.

"What business had you in this affair?" asked Mr. Fair. "Were you playing the role of a busybody?"

"I was playing the part of a good citizen," replied the witness.

Remembers Sale

Arthur A. Long, pharmacist at the McDermid store identified Mrs. Gardner as the woman to whom he had sold a pair of glasses in the store on Friday night last. Shown three bottles of perfume Long identified one as one that had been in the McDermid store, saying that he knew it by the firm label and cost mark. As to the other bottles the witness said that they had had similar ones in the store.

Irene Hollingsworth, clerk in Elliott's drug store, said that she had seen Mrs. Gardner in that store on Friday night and that the accused had asked for smoked glasses. Later when Mrs. Gardner had been questioned by the police in the store, witness had accompanied her down to the washroom in the basement. On the way back as they were passing through the stock room she had noticed the accused's arm go out toward a counter and on going back to the stock-room afterward Miss Hollingsworth said that she found one of the bottles already entered as exhibits in the case.

Registered At Hotel

Kenneth Graham testified that Mrs. Gardner with a man supposed to be her husband had registered at the Empress Hotel on Thursday under the name of Gordon. Witness said that he had seen one of the bottles of perfume in the room occupied by the accused when he had gone up there with police officers on Friday night, some time after 9 o'clock.

J. W. McDermid, proprietor of the McDermid store, identified Mrs. Gardner as the woman to whom he had sold a pair of glasses on Thursday night last. He identified one of the bottles of perfume produced as his property and said that he was convinced that the other bottle said to have been found in the Empress Hotel bedroom was also from his store, although he could not positively identify it.

Mrs. Winnifred Brown, clerk in the McDermid store also identified one of the bottles as the property of the store and said the other two bottles were similar to those they had had in stock. She said that she had noticed two of the bottles were in their proper place when she dusted on Thursday morning and they were not there on Friday night.

At this stage the court adjourned for luncheon.

LONDON—More than 1,300 American heavy bombers pounded German front-line positions in the Metz area to clear a path for the United States 3rd Army fighting toward the German frontier.

Meanwhile a force of R.A.F. Lancasters, with fighter escort hammered at unspecified targets in the Ruhr. The blows, which cost two bombers, probably were aimed at further crippling German communication lines to the front.

DETROIT — A recheck of 81 Wayne county precincts by the board of canvassers indicated today Gov. Dewey's lead over President Roosevelt for Michigan's 19 electoral votes had been slashed to 1,657 votes.

MORE ABOUT—

King Defends

Continued from Page 1

est and hardest service would be given the first opportunity of leaving the services.

After a warm appeal to home defence service men to make themselves available for duty overseas, the Prime Minister said that partisan controversy and division at this time would weaken, and not strengthen, the war effort.

The Prime Minister spoke over a Canadian Broadcasting Corporation national network two days after Gen. McNaughton appealed for support of the voluntary service policy before an Ottawa Canadian Legion meeting and heard members of his audience indicate they were in favor of conscription for overseas.

Mr. King said that in actual fighting the army casualties had not been as great as the number estimated and provided for. Infantry casualties were lower than expected in the invasion landings and higher than estimated in the heavy fighting since the beachheads were established in June.

All Got Basic Training.

The army had been obliged to transfer some men originally trained for other arms into the pool of infantry reinforcements and all such "re-mustered" troops had received basic infantry training.

"In the opinion of the military authorities, no difficulty is likely to arise except in relation to reinforcements for the infantry," Mr. King said.

"Infantry reinforcements have been adequate to meet the requirements to date. But, during his recent visit to the Army overseas, Col. Ralston learned that to provide replacements for future casualties at present rates, the flow of infantry reinforcements from Canada should be accelerated."

There was no over-all shortage of reinforcements, many thousands of men were in training and enlistments were continuing at an encouraging rate. But recent recruits and those who enlisted from now on would not be available until they were trained.

Col. Ralston resigned last week and Gen. McNaughton became Defence Minister.

Col. Ralston had said there was an immediate problem of finding the means of speeding up the flow of trained infantry reinforcements to meet a possible shortage in the next few months.

The sending overseas of some of the trained draftees would seem to many the easiest way of meeting the problem, but it was not in accord with the policy of keeping the overseas army on a voluntary basis if possible.

"We have always believed that Canada's forces, having begun as voluntary forces, would be more effective and that the country would be more united in their support, if we continued to rely upon the voluntary system for reinforcements as long as the voluntary system continued to be effective."

The acceptance of Col. Ralston's recommendation would "have required agreement by the government that no alternative existed to a resort to conscription for overseas service."

Went to McNaughton

Mr. King went to Gen. McNaughton as "the builder and first commander of the Canadian Army" and "I knew there was no man who had the interests of the army and the men overseas closer to his heart.

"Gen. McNaughton expressed the belief that the possibilities of securing the required reinforcements by voluntary means had not been exhausted."

The Prime Minister said he deeply regretted the difference which led to the resignation of Col. Ralston, who had given selfless and devoted service throughout the war.

Incorrect Impression.

The impression that draftees were "sitting around in military camps in Canada since 1941 or 1942 drawing good pay and doing little or nothing to help win the war" was almost totally incorrect. At present about 68,000 men were enrolled as draftees and some 9,000 were on extended leave and many of these were unsuited for military duties. The effective total strength was under 60,000 and of these only 23,000 were from the Province of Quebec and only 25,000 from all Canada were French-speaking.

The home defence army composition was changing constantly and this year more than 15,000 had been called up and enrolled as draftees and more than 10,000 draftees had enrolled for general service.

Since the landing in France in June voluntary enlistments for overseas from the home defence army had been higher than the numbers called up and accepted as draftees.

Enlisting for overseas gave the draftees a new outlook, new self-respect and a determination which came from making a great decision. This was bound to make them better soldiers.

It had been said over and over again that conscripted men would be received without enthusiasm by the volunteers they joined overseas and their presence might be a cause of division in the fighting units. This however, was a risk the Government would have to take if it was necessary to enable Canada to bear her just share of the load in winning the war. But that situation had not arisen.

Of the 60,000 home defence army effectives, only about 42,000 were considered suitable material for infantry reinforcements and some 16,000 of these were trained as infantry. It was estimated about 8,000 were sufficiently trained to be ready for combat at an early date.

Without compulsion a considerable number of these draftees would volunteer and it was believed many more could be obtained by a special appeal.

There would be genuine and possibly "very grave" difficulties in conscripting men for overseas. Instead, redoubled efforts were being made to meet the situation by the voluntary method and the patriotic co-operation of all Canadians was sought.

The home defence army was not being disbanded because trained men volunteered from it. Another reason was that under the demobilization plans it was decided to follow the principle of those having the longest and hardest service being released first.

This meant a first preference in discharge and employment opportunities for those with overseas service.

Mr. King said the draftees would not be maintained in idleness. A considerable military establishment had to be maintained in Canada and garrisons in Newfoundland and on the coasts could not be abandoned. Some of these duties must continue to be done by draftees.

Compulsion where necessary would continue to be used to ensure that fit men of military age performed national service required by the war effort. Draftees employed in national service would remain in the army under discipline at army rates of pay.

Fit draftees would continue to be a potential reserve of reinforcements which might be used in any theatre in light of developing circumstances.

In encouraging enlistments the Government would seek to have every draftee told of the need of his services and of the practical benefits to his own future of becoming a volunteer.

"To you, young men, who a serving in Canada's home defence forces, I should like to make a special appeal," Mr. King continued.

"Because of the training you have have already received you are in an exceptional position to give service which is particularly needed at this time.

"I have told you of the need. Let me emphasize the oportunity —the greatest you will ever have— to further serve your country and bring honor to yourselves and your families. You will never regret the decision to do all you possibly can to support Canadas fighting army."

Army Officers Cannot Resign

TORONTO, Nov. 9.— (CP).— A senior officer at Military District No. 2 Headquarters to-day described as "grossly exaggerated" a report that 50 Toronto reserve army officers are resigning. "An officer cannot resign his commission any more than a private soldier can ask for his discharge," he said. "They can ask to resign" but their resignations probably wouldn't be accepted.

The Globe and Mail reported this morning that it understood that the 30 officers—all members of a unit whose first battalion is serving overseas—have submitted oral resignations to Maj.-Gen. A. E. Potts, District Commanding Officer, and would "put in writing" to-day. The paper said it understood the officers agreed to resign in protest against the government's "lack of action, its no conscription policies, the zombie army."

The Headquarters officer said "several" reserve army officers who disagree with present government policy have said they might resign but "we have received no written resignations.

The spokesman said the men he mentioned did not come from any one unit and explained: "Many of them had mentioned resigning in a jocular fashion. I even kidded them about it at the time. A few were serious but by no means have 30 men mentioned resigning."

Officers commanding the 48th Highlanders, the Royal Regiment of Canada and the Irish Regiment said their units are not involved. Other Toronto infantry units serving overseas are the Toronto Scottish and the Queen's Own Rifles of Canada.

Postmaster Captured In Mock Street Battle

LAKEFIELD, Nov. 9 — (ENS). — A realistic mock battle was staged in front of Memorial Hall Wednesday morning by approximately 150 Canadian soldiers, who are stationed at A-10, Camp Borden.

The "firing" and casualties were so realistic that smaller children were terrified, and even the adults had a few shivers, at one time a smoke screen was thrown over the entire street, and the noise of the firing was terrific.

Eventually the "Nazis" were defeated. T. Chaplin, postmaster, was captured, and bound and only released when he promised to persuade the Lakefield residents to buy more war savings stamps and bonds.

The demonstration was in the interest of the Seventh Victory Loan.

MORE ABOUT—

Russian Army

Continued from Page 1

place in Pest on the east bank of the Danube and declared some Hungarian soldiers and workers had gone over to the Russian forces. The Brussels radio quoted neutral sources as reporting Soviet artillery had been installed in Pest.

Moscow has at no time, however, confirmed that Soviet troops are inside the capital.

New blows also were expected against the 30 battered German divisions reported trapped in western Latvia beyond the Baltic port of Liepaja. The Germans contended last night that the first stage of the battle at this front was a defensive victory for their army. Moscow dispatches said the Red air force was joining the battle of annihilation in this area.

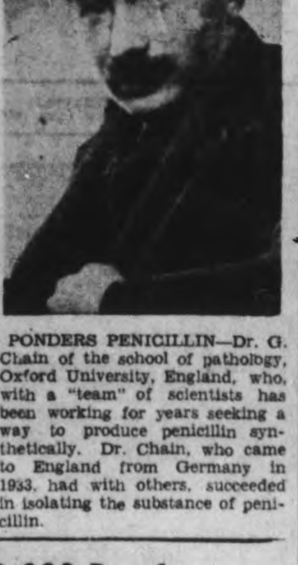

PONDERS PENICILLIN—Dr. G. Chain of the school of pathology, Oxford University, England, who, with a "team" of scientists has been working for years seeking a way to produce penicillin synthetically. Dr. Chain, who came to England from Germany in 1933, had with others, succeeded in isolating the substance of penicillin.

8,000 Draftees Fully Trained

OTTAWA, Nov. 9 — (CP). — Here is a statistical picture of the Canadian armed forces compiled from figures given last night by Prime Minister Mackenzie King:—

Total intake, 1,000,000; total strength, 750,000; navy, 85,000; R.C.-A.F., 190,000; army intake, 650,000; army total strength, 455,000; army volunteers, 390,000; volunteers in army since Jan. 1, 45,000; draftee intake to Sept. 30, 150,000; present draftee enrolment, 68,000; draftees on leave, etc., 9,000; present draftee strength, 59,000; Quebec draftee total, 23,000; total French-speaking draftees all provinces, 25,000; draftee wastage on medical grounds, etc., 33,000; draftee enlistment into R.C.N. and R.C.A.F., 6,000; draftee enlistment for general service in army, 43,000; draftee enrolment so far this year, 10,000; draftees suitable as infantrymen, 42,000; draftees trained as infantrymen, 16,000; draftees with sufficient combat training, 8,000.

Jean Dawson Dies At Work In Office

BAILIEBORO, Nov. 9.—(ENS).— Miss Jean Dawson of Bailieboro, who had been woring in Peterborough with the Peterborough Printing Company for the past month, took a severe stroke at her work Wednesday, and died while on the way to the hospital.

The late Miss Dawson would have observed her 42nd birthday to-day, had she lived. She was the daughter of the late T. Edgar Dawson and Eva Lucas and had spent almost her entire life in Bailieboro, except the past year when she went to live with her sister, Mrs. Murray McCullough of Cavan. She had apparently been in good health before her sudden death.

Surviving is one sister, Mrs. Murray McCullough, Cavan; one niece, Margaret Dawson and two nephews, David Dawson and Ralph McCullough. Her only brother, Gerald, predeceased her seven years ago.

The funeral will be held Friday from the residence of Murray McCullough, Rev. R. M. Patterson and Rev. A. H. McConnachie will officiate and interment will be in Bailieboro Union cemetery.

Hog Quotations In Peterborough

THURSDAY, NOVEMBER 9.

Grade A hogs $16.90 plus transportation.

Sows: $12.00 plus transportation

Eggs: A large 40c, A medium 38c, A pullet 27c, B grade 29c, C grade 16c.

The Quaker Oats Company quotes Ontario Winter Wheat No. 1 $1.11; No. 2 $1.10; No. 3 $1.08; milling Oats, 56c; buckwheat 65c delivered to the mill.

British Troops Advance On Bussecchio

By LYN HEINBERLING
Associated Press War Correspondent

ROME, Nov. 9 — (AP) — British troops of the 8th Army have advanced to within 500 yards of Bussecchio, about one mile from the bitterly-contested Po valley communicaions centre of Forli, Allied Headquarters announced today.

The British forces crossed the "King of Ditches" canal forming the eastern boundary of the Forli airfield and captured the shattered buildings on the north side of the field. Eight prisoners were taken.

To the west, Polish troops attacking on a three-mile front southwest of Forli captured Dovadola in the advance along the Florence-Forli road and were engaged in heavy fighting in the hills to the northwest of Dovadola.

The Germans fought tenaciously for the Forli airfield, using Tiger tanks to support their infantry which still held the Northern tip. The landing strips command the approaches to Forli from the south-east, a short distance from the Rimini-Bologna highway.

Other Allied troops advanced on a secondary road leading into Forli, a city of 66,000, from the south along the Rabbi river.

Brig. E. Green Speaker At Revival Services

Continuing the revival services at the Salvation Army Temple Brigadier Emmeline Green spoke on Tuesday night on Elijah, the patriarch, and on the confession of the widow of Zarepheth: "I know that thou art a man of God". Applying this statement to the individual, the speaker asked whether it could be said of her listeners that they were men and women of God. The Songster Brigade sang: "Walk in the Spirit".

A women's meeting was held on Wednesday afternoon. From the words of King Solomon Mrs. Green drew many illustrations which women of today might profit by. The text was: "Every wise woman buildeth her house, but the foolish plucketh it down with her hands." In this meeting a letter was read from an officer at the front in which he described how the spirit of prayer had gripped the men of an entire company and their officers and what a difference it had made in their outlook.

The tremendous power of a "witnessing life" was the topic of Brigadier Green's address on Wednesday night as she brought vividly to the mind of her hearers the record of the Apostle John: "And Andrew findeth his own brother Simon and saith unto him: We have found the Messiah." Then again John says: "Philip findeth Nathanael and saith unto him; We have found Jesus of Nazareth; come and see." It is the privilege and duty of all believers to bring their fellow men to Christ. Envoy Arthur Wells is assisting in the services which are being held each night, in leading the chorus singing.

TORONTO HOGS.

TORONTO, Nov. 9 — (CP) — Prices were unchanged at bacon-hog markets reporting early today. Dressedweight, grade A, delivered, Hamilton $17.50, Hull and Barrie $17.40, Stratford, to farmers $17.40, to truckers $17.55.

House Standing

By The Canadian Press

At 8 a.m. E.D.T. Thursday, the standing in the United States House of representatives:

	1944	Last House
Democrats	241	214
Republicans	177	212
Progressives	1	2
American Labor	1	1
Farmer Labor	-	1
Vacant	-	5
Doubtful	15	-
Total	435	435

Now AT YOUR GROCERS

• Daly's, the tea preferred by thousands of families for its finer flavour, is now sold by grocers. Ask your grocer for Daly's Tea. You'll enjoy it.

Mail this for FREE sample copies of THE CHRISTIAN SCIENCE MONITOR

You will find yourself one of the best informed persons in your community when you read The Christian Science Monitor regularly. You will find fresh, new viewpoints, a fuller, richer understanding of world affairs . . . truthful, accurate, unbiased news. Write for sample copies today, or send for one-month trial subscription.

$1.00

The Christian Science Publishing Society
One, Norway Street, Boston 15, Mass.

☐ Please send free sample copies of The Christian Science Monitor including a copy of your Weekly Magazine Section.

☐ Please send a one-month trial subscription to The Christian Science Monitor, for which I enclose........$1

NAME........
ADDRESS........

$90,000 Is Required Every Day To Reach Victory Loan Objective

To reach its minimum objective of $4,600,000 Peterborough, city and county, has to invest $275,400 in Victory Bonds by Saturday night, an average of $90,000 for the remaining three days.

Total buying of Bonds up to Wednesday night was $4,324,600 or 94% of the objective with 83.33% of the time of the three weeks' campaign gone.

The last stretch of the drive calls for three times $90,000 by Saturday night. Feature of Wednesday, the fifteenth day, was furnished by the payroll savings section going over the million dollar line to $1,032,350 for 114.7% of their $900,000 objective. This industrial division turned in Wednesday sales of $61,800, and presumably the factory investors must be nearing the end of their big contribution to the prospective success of the Peterborough campaign.

City general canvass came through with $101,950, raising its total to $1,271,400 for 81.9% of the urban quota of $1,675,000. The time percentage, again, was 83.33% Wednesday night, showing that the city canvass is keeping close to its onward moving obligation.

The county canvass reached $478,900, or 76.6% of its allotment of $625,000. The rural sector increased its investments by $23,900 Wednesday.

Comparisons for 15 days of the present drive and that last Spring are as follows:

City general—$1,373,350 against $1,285,850 in the Sixth Loan.

County canvass—$478,900, against $520,100.

Payroll Savings—$1,032,350, as compared with $711,150 in the Sixth Loan.

Special names—$1,400,000 against $1,390,000.

Totals—$4,324,600 against $3,964,350; or 94% against 88.1%.

Objectives—$4,600,000 and $4,500,000.

Although the over-all margin Wednesday night, that is between amount already secured and grand objective was $275,400, the city general canvass was confronted with $301,650 to be made up in the next three days. That is the difference between the amount secured $1,373,350 and the objective, $1,675.00.

Wednesday Returns.

The divisional returns for Wednesday were: City canvass $101,950; payroll savings $61,800; county canvass $23,900. Total $187,650.

Dummer joined the 100% company Wednesday with sales of $2,100 for the even $35,000 assigned to Reeve Robert Martin's township.

Rural North Monaghan maintained its county leadership with $1,400 as the day's work, hitting the $21,900 mark, or 109.5% of their allotment of $20,000.

The Northern townships, Harvey, Burleigh, Chandos and Anstruther, kept on selling beyond the 100% peak, yielding an additional $1,100 to $49,300 or 104.9% of their objective of $47,000.

Wednesday rural sales of Bonds were, in order: Smith $3,900; Lakefield $3,050; Norwood $2,950; Asphodel $2,900; Douro $2,600; Dummer $2,100; North Monaghan $1,400; Harvey, Burleigh, Chandos and Anstruther $1,100; Otonabee $850; Havelock $750.

Two villages, Havelock and Lakefield, have brought their quotas in sight, Havelock at 99.3% and Lakefield 98.3% and appear to be certain of fulfilling their undertakings in this Seventh Loan.

The present surplus of $321,200 shown by the Payroll Savings division over their $900,000, which was the same as in the Sixth Loan, accounts largely for the assuring position of 94% of the total with three days to go. Give credit also to the $40,000 excess in Special Names, and for that matter to everybody who has helped build up that grand total of $4,324,600. But, the reports of increased buying in the factories, together with those shops reporting 100% of the employees investing, many of them girls depending on their daily wage, and a minor aspect of the campaign looms much larger than is generally conceived — the Bond buying by the wage earners.

One who does not forget them is Bill Reid, director of the Payroll Savings division at headquarters, but about all he can do to manifest his appreciation of being associated with this industrial division is to tell folks about "the grand job they have done".

Wednesday's Summary

Summary at the close of the 15th day, presenting in columns, left to right, objectives, amounts secured and percentage of investments to objectives, follows:

	Obj.	Sec.	%
City	$1,675,000	$1,373,350	81.9
Payroll	900,000	1,032,350	114.7
Spc. names	1,400,000	1,440,000	102.8
N. Mon.	20,000	21,900	109.5
Smith	105,00	57,750	55.
Ennismore	15,000	8,650	57.7
Harvey etc.	47,000	49,300	104.9
Otonabee	140,000	104,200	74.4
Asphodel	45,000	25,200	56.
Norwood	58,000	36,500	62.9
Douro	35,000	20,850	59.6
Dummer	35,000	35,000	100.
Lakefield	55,000	54,050	98.3
Belmont, etc.	25,000	20,800	83.2
Havelock	45,000	44,700	99.3
Totals	$4,600,000	$4,324,600	94.

Time percentage Wednesday night 83.33.

With Harvey and Burleigh, Chandos and Anstruther and Methuen is linked with Belmont.

FDR CHATS AFTER CASTING VOTE—President Roosevelt, returned for a fourth term, stops to chat with a couple of neighbors after he used his privilege as an American citizen by casting his vote in the old town hall in the Dutch Colonial township of Hyde Park, N.Y.

Hunter Gets Two Deer While Using .22 Rifle

PORT HOPE, Nov. 9 (ENS) — Harold Hart of Port Hope has set up a record in one deer hunters' camp up Apsley way. Hart, who is an expert shot, was unlucky while in camp, perhaps it was because he was using a deer rifle which he obtained at the camp and he was going home deerless, when he spotted a doe and two fawns. The range was about forty yards and all he had was his .22 rifle, which his wife gave him last Christmas, and which he had brought for pot shots around the camp. He drew a bead on one fawn and the .22 long rifle mushroom killed the animal in one shot. He emptied his gun on the other fawn, before the sixth shot downed it. By that time he had no shells left and the doe got away safely.

Senator Bouchard Is Coming To City

SENATOR BOUCHARD

The newly formed Canadian Unity Group in Peterborough is bringing to this city on November 15 Senator T D. Bouchard of St. Hyacinthe, Quebec. The Peterborough group is being sponsored by the same patriotic citizens who made such a success of the Labor Day celebration. The meeting is to be held in the Collegiate auditorium of November 15 and admission will be by ticket.

Senator Bouchard was a member of the Taschereau and Godbout governments in Quebec and it was his speech in the Canadian Senate about the activities of the Order of Jacques Cartier that brought the wrath of the powers that be in Quebec on his head. He was fired as chairman of the Quebec Hydro Commission. The meeting is scheduled to commence at eight o'clock.

Senate Standing

By The Canadian Press

AT 8 a.m. E.D.T. Thursday the party standing in the United States Senate (35 seats contested):

	1944	1942	Hold-overs
Democrats	19	58	36
Republicans	11	37	24
Progressives	--	1	1
Doubtful	5	--	--
Total	35	96	61

Bomber Work Reviewed By RCAF Officer

COBOURG, Nov. 9 (ENS)—Work accomplished by the men of No. 6 Group, Bomber Command, which is now almost 100 per cent RCAF, was described by Air-Vice-Marshal G. E. Brookes in an address Tuesday night, at a joint meeting of the service clubs of the town. Dr. A. R. Richards, county chairman of the Victory Loan committee, was chairman of the meeting.

The speaker referred to the statement of Sir Arthur Harris who said that the bomber command had led the offensive because it had the power to carry the offensive a long distance. The bomber command of No. 6 group was formed in July of 1942 and contained many thousands of men and women and many squadrons. While the bomber group was being organized, the old RAF squadrons were still hammering away at the enemy, the speaker said.

He spoke of a typical day in the work of the bomber command. In the "orders of the day," thirty large bombers would take off after preparations for the flight had been going on all day and everything had been checked, double-checked and triple-checked. The bombers would take off one every minute or better.

Hard to Watch

"To my last day over there, it always gave me a lump in my throat to see the men in the planes, I say 'men' in spite of their youth, because the hell they went through made them men not boys," declared Air-Vice-Marshal Brookes. "As I said, it gave me a lump in my throat to see the men in the planes give the traditional 'thumbs up' signal, which answered a like signal from the men on the ground. From us on the ground the signal was the same as saying 'cheerio—God bless you—may you come back.' With clock-like precision, each aircraft took off each on its individual course and most of them got there exactly on schedule.

"There was the suspense of awaiting their return and the relief when each plane roared in to a landing. For those who were casualties, the ambulance was waiting when they landed and the best of medical attention was immediately available. In good weather or bad, the airmen go off on their bombing raids and you know, as Winston Churchill said, that the bombing raids resulted in the robot bomb coming six months too late. What of the cost? We might say in terms of money, one-quarter million for each bomber. I prefer to think of it in terms of men. Consider not the financial cost, but the personal loss to wives, parents, sweethearts," the speaker said.

While credit was due in great measure to the men who manned the aircraft, the men on the ground must not be forgotten as their work was not properly appreciated by those outside. English winters are traditionally cold and raw and mechanics could not work on the intricate mechanisms of the bombers with gloves on. To the men on the ground, the air crew owed their safety and the ground crew never let them down.

Girls Do Job

The speaker paid tribute to the many Canadian girls in that bomber group who did great work in their various lines of duty.

"Number Six is a great team, one of the finest I ever knew. The team is made up of air crew and ground crew. But what good is any team without the enthusiasm and support on the homefront. The need for funds is appreciated by the fighting men and women at the front just as well as by those at home and you can readily see that, by the way the armed services have responded to the Victory Loan," he said.

In concluding his remarks, he cited instances of bravery among the aircrew; of men who brought their ships back while suffering the agonies of bullet-torn bodies and of the skill of pilots who brought ships back which astonished their groundcrews by their ability to fly at all.

The guest speaker was introduced by Roy Willmott, who has charge of the local air cadets and the vote of thanks was extended by W. H. McGuire. Brief remarks were given by Fred Slade, president of the Rotary Club; Harold Bellamy for the Kinsmen Club and W. H. McGuire for the Kiwanis Club. During the evening two G.M.C. films were shown, giving an authentic picture record of D-Day and of American operations in the Pacific war

12,000 Barrels Of Apples Lost In Fire

NEWCASTLE, Nov. 9 — (CP) — This Durham County village experienced a glut of baked apples when fire destroyed about 12,000 barrels of apples at the British Fruit Company's warehouse. Newcastle firemen were unable to save the building. Cause of the blaze is unknown.

Falls Off Roof

TORONTO, Nov. 9—(CP)—Andrew Craib, 75, for 30 years road commission for suburban New Toronto, was found dead at the rear of his home yesterday by a neighbor, David Armstrong. Mr. Craib had been installing storm windows and apparently had fallen from the roof of the back porch.

Blimp Crashes

BOSTON, Nov. 9 — (AP) — One man is dead and a second is listed as missing in the wake of a navy blimp crash at sea about 12 miles east of Cape Cod. First Naval Headquarters announced yesterday. The announcement said eight survivors and the dead man had been picked up by naval vessels engaged in search operations.

DEPENDABLE QUALITY

LACO MAZDA LAMPS

Everyone in my Family enjoy

FRY'S COCOA

EVERY CUP IS A CUP OF FOOD

"Next time I'll beat Dad!"

"Might be, junior. Might be! And that sparkling glass of Libby's 'Gentle Press' Tomato Juice will help, because it gives you vitamins A and C to help keep your eyesight keen and make you grow strong. Valuable minerals too!"

Canadians definitely prefer Libby's Tomato Juice because of its superb, tempting flavour which is "gentle pressed" from plump, luscious tomatoes, grown from special seed, and picked at the very peak of natural goodness.

DOUBLE YOUR MONEY BACK if Libby's "Gentle Press" Tomato Products are not the best you've tasted.

Libby's "Gentle Press" Tomato Catchup, Chili Sauce and Soup are equally good—try them.

TOMATO TOAST

1½ cups Libby's Tomato Juice
½ cup scalded milk
¼ teaspoon soda
3 tablespoons butter
3 tablespoons flour
½ teaspoon salt
6 slices toast

Make a tomato sauce from the butter, flour and tomato. Add soda and salt, then the milk. Dip toast in sauce. Serve hot.

LIBBY, McNEILL & LIBBY OF CANADA, LIMITED
CHATHAM • ONTARIO

17-44

Libby's "GENTLE PRESS" TOMATO PRODUCTS

HIGH QUALITY Meats

SELF SERVICE A&P FOOD STORES

SPECIAL or COMMERCIAL QUALITY BEEF

★ MONEY BACK GUARANTEED ★

STEAKS or ROASTS

Boneless Round lb. 39¢

SIRLOIN WING OR PORTERHOUSE LB. 41¢

CHICKENS Milk Fed Grade A.... lb. 37¢

LAMB LEGS	Fresh	lb. 41¢
LAMB FRONTS	Fresh	lb. 17¢
VEAL ROAST	Boneless rolled Fronts	lb. 25¢
SMOKED PORK SHOULDERS	picnic style	lb. 28¢
RUMP ROAST	Round or Square end	lb. 35¢
WEINERS	Skinless	lb. 26¢
COD FILLETS	Fresh	lb. 31¢
SALMON	Silverbright, Sliced	lb. 25¢
BACON	Smoked side Sliced	lb. 44¢
PRIME RIB ROAST	1st five Ribs	lb. 31¢

BUY VICTORY BONDS

INVEST in VICTORY

PEAS	Standard	2 20-oz. tin 21¢
GREEN BEANS		2 20-oz. tin 23¢
FRY'S COCOA	½'s 19¢	1's ctn. 31¢
QUAKER OATS	Large	pkg. 19¢
OXYDOL	Giant	pkg. 62¢
NEW CHEESE		lb. 26¢
SOUP	Aylmer Infant's Vegetable	Doz. 80¢
PEEL	Cut Mixed	½ lb. 14¢
INFANT FOODS	Libby's	tin 7¢
INFANT FOODS	Heinz	3 tin 25¢
CHEESE	Maple Leaf plain or pimento	½-lb. pkg. 19¢
CAMAY SOAP		3 cakes 16¢
IVORY SNOW		pkg. 22¢
CORNSTARCH	Durham	pkg. 9¢

BUTTER	SILVERBROOK FIRST GRADE	lb. 38c
BLACK TEA	OUR OWN	½ lb. pkg. 31¢
TOMATO JUICE	FANCY	2 20-oz. tins 17c
BAKING POWDER	ANN PAGE	16-oz. ctn 17c
PALMOLIVE SOAP		2 reg. cakes 11c 3 giant cakes 23c

SOUP	Habitant Vegetable	2 tins 17¢
LAMPS	Solex 25-40-60 Each	15¢
VITAGRANE	CEREAL pkg	17¢
NUTRIM	9-oz. pkg. 29¢	18-oz. pkg. 49¢
STARCH	Ivory Gloss pkg.	10¢
LEMON PIE	Filler Harry Horne's pkg.	14¢
BENSON'S CORNSTARCH	2 pkgs.	19¢

For TENDER BAKING POUND 19c

BUY REALLY FRESH A&P COFFEE

Ground before your eyes at time of purchase, ensuring really fresh coffee.

TWO DELICIOUS BLENDS

BOKAR VIGOROUS AND WINEY 1 lb. 35¢

★

8 O'CLOCK 1 lb. 29¢ MILD AND MELLOW

CORN SYRUP	Beehive 2-lb tin	22c
SOUP	Lipton 2 pkgs.	25c
SOUP	Aylmer Tomato or Vegetable 2 tins	15c
CHEESE	Maple Leaf 2-lb loaf	71c
LARD	Maple Leaf	16c

CATELLI

READY CUTS	1-lb. pkg.	9c
SPAGHETTI	1-lb. pkg.	9c
EGG WHEAT NOODLES	2 pkgs	27c
CHEESARONI	2 pkgs.	33c

ANN PAGE VITAMIN 'B' VARIETY BREAD WHITE WHOLE WHEAT CRACKED WHEAT 2 24. oz. loaves 15c

FRUITS and VEGETABLES

POTATOES	CANADA NO. 1 75-lb. Bag	1.39
ONIONS	COOKING 48-lb. Bag	1.19
GRAPEFRUIT	FLORIDA SEEDLESS Size 96	3 for 17c
ORANGES	TEXAS SWEET and JUICY Size 324 Doz.	25c
SWEET POTATOES		3 lb 21c
TOMATOES	CELLO PACK Pkg.	25c
CELERY STALKS	LARGE CRISP Each	5c

A&P FOOD STORES

Owned and Operated by The Great Atlantic & Pacific Tea Co. Ltd.

The Examiner

The Peterborough Examiner, published each evening by Peterborough Examiner Limited Office Hunter and Water Streets, Peterborough Ont.

W RUPERT DAVIES, President
H. L. GARNER, General Manager
G. WILSON CRAW Managing Editor

Subscription Rates 20c per week in City of Peterborough delivered by carrier; $7.00 per year on Rural Routes; $8.00 by Mail outside Canada.

Members Canadian Press; Audit Bureau of Circulations; Canadian Daily Newspaper Association; Empire Press Union; Ontario Provincial Dailies Association.

TELEPHONE 4641
Private Branch Exchange to all Departments

Every man who rises above the common level has received two educations: the first from his teachers; the second, more personal and important, from himself. —GIBBON.

THURSDAY, NOVEMBER 9, 1944

What's Wrong With The General Canvass?

Once again a Victory Loan is drawing to its close, and once again all departments of the canvass are well advanced toward their goal except the General Canvass. Why is it that in every Loan the General Canvass lags behind?

• • •

The Special Names Canvass and the Payroll Canvass are always entirely satisfactory; indeed, both have been over-subscribed by a considerable margin. Is there any special circumstance which keeps the General Canvass behind? We have not been able to discover any good reason for its deficiency. Experience gained during past Loans makes it clear that the objective set for the General Canvass is not too high. We are forced to the conclusion that the people who are included in the General Canvass do not take their responsibility as seriously as they should.

• • •

The people who are canvassed under the Special Names category are all well-informed about the war, and some of them are engaged in war work of the first importance. They know that governments, like businesses, cannot get along without money, and they know how much money our war effort consumes. Their readiness to subscribe to Victory Loans may be explained on these grounds. The people who come under the Payroll Canvass are in a rather similar position. They are constantly reminded of the war and its needs by the conditions of their work; they have made real sacrifices, and they have accomplished great things.

• • •

But the people who come under the General Canvass do not seem to be so conscious of the war; their sense of responsibility in this matter is not strong, and they either do not subscribe at all, or subscribe markedly less than they could. Yet their subscriptions are important, for the control of inflation—which is one of the purposes of the Loans—is to a great extent in their hands.

• • •

Are we to have yet another Loan in which the deficiencies of the General Canvass are made up by Special Names and the Payroll Canvass? That is the way it looks now. But there are still two days in which the people who are included in the General Canvass can do the job which their fellow-citizens have asked them to do.

Mr. Roosevelt's Fourth Term

The citizens of the U.S.A., having broken with tradition by electing Franklin Roosevelt for a third term, have now established a precedent which will not soon be exceeded by electing him for a fourth. As it is no longer necessary for Canadian and British newspapers to be discreet on this subject, we say that most people in this country will be delighted. Mr. Roosevelt has shown himself a good friend to Canada, a good friend to Britain, and a brilliant and whole-hearted collaborator in all the aims and plans of the United Nations. We have come to look upon Churchill, Roosevelt and Stalin as The Old Firm who have conducted the war successfully until now, and we were not eager to see one of the partners drop out. Canadians, we are quite sure, have nothing against Governor Dewey, but he is a stranger to them; it is understandable that in the next four years we shall feel more confidence in a man whom we know than in one whom we do not know, and whose affiliations have not always been reassuring.

It is recognized in Canada that President Roosevelt's extremely successful and courageous war policy has not always been balanced by a successful or sound domestic policy; he has been in power long enough to give some of his ideas a thorough trial and they have not stood the test. The strong criticisms which his countrymen have brought against him have been in some degree justified on these grounds. But it is as a war leader that we know and admire Mr. Roosevelt, and we think that it is as a war leader that his countrymen have re-elected him, with sufficient support in the legislative houses to give him all the power he needs.

Irresponsible And Flatulent Reporting

We extend our congratulations to the Ottawa *Journal* on the thorough editorial drubbing which it has given to two reporters who are with the Canadian forces abroad, Ross Munro and L. S. B. Shapiro. When General McNaughton succeeded Col. Ralston as Minister of Defence, Munro sent out this message through Canadian Press:

"Over field wireless on this cold and foggy Scheide front officers and men of the 1st Canadian Army tonight heard the news that their old chief, General McNaughton, had become Canada's Defence Minister in succession to Col. Ralston.

"The first reaction of the troops was astonishment, and then delight that 'the general', as he was known to thousands of Canadian fighting men, had returned to active participation in the war... They feel they always got a square deal from him, and they were sorrowful when he left. Now they are delighted—that is the only word for it".

The ineffable Shapiro, who is also with our men in Holland, sent out this through the Bell Syndicate:

"What has shocked Canadian troops...is that General McNaughton, beloved of all ranks in the Army, appears, at least from this distance, to have thrown his popularity and influence to the side of the anti-conscriptionists".

Both these dispatches, as the *Journal* points out with asperity, are drivel, and must be disregarded by wise readers. But many readers, unfortunately, are not wise.

The press in Canada has a good reputation for honest reporting, but honest reporting is very often anonymous. Correspondents who have gone abroad with the troops sometimes become intoxicated with their own importance, and write expressions of personal opinion and prejudice when they imagine that they are writing straight facts. Munro and Shapiro are both good reporters, as they have shown on many occasions, but both have an affection for their own opinions which handicaps them in their work. We have about 70,000 Canadian troops in Italy whom Munro and Shapiro cannot reach: we have even more men than that in Holland, and Munro and Shapiro have perhaps had time to ask twenty of them what they think about General McNaughton's appointment. How dare they say that the Canadian troops are either shocked or delighted?

There has been some fine reporting in this war, and there has been an intolerable deal of irresponsible and fatuous blather. Both Shapiro and Munro need the attention of a ferocious city editor.

The Murder Of Lord Moyne

It has now been determined that Lord Moyne, the British High Commissioner in the Middle East, was murdered by two young Jews. This will be a cause of regret to Jews all over the world, for they know better than any other people that acts of terrorism are indefensible as means to promote a political end; the Jews are, upon the whole, a highly intelligent, civilized and peaceful people and they know how deeply a murder of this kind will prejudice Gentiles against the Zionist cause.

It was the late Lord Balfour who gave impetus to the plan for a Jewish national home in Palestine; the Zionist movement is very old, if all its various forms are considered, but it is only in recent years that anything in the nature of a coherent or practicable plan has been set in motion. Britain has the disagreeable job of keeping the peace in Palestine, and preventing assaults upon the Jews by the Arabs. The British method of achieving this end has not met with Jewish approval and there have been many disputes on the subject. Now an extremist group has employed two desperadoes to murder the British representative.

The English Zionists have hastened to disassociate themselves from this outrage. Men of goodwill in Jewish communities everywhere will condemn it. But the fact remains that the murder of Lord Moyne will always be remembered as an act of intolerant viciousness committed by the Jews, and not against them.

NOTE AND COMMENT

Seasonable epitaph:
Poor Edgar Chump has gone from hence:
He pulled a shotgun through the fence.

There is still a mystery about Frank Sinatra's visit to the White House, but one theory is that Fala dragged him in, mistaking him for a bone.

Education For Everybody

(The second of two special Education Week articles)

(By HELEN R. McGREGOR)

HOW then shall our high schools set about the task of educating everybody? Latterly from both directions — from those who would have education practical and specialized and from those who would have it liberal and universal—comes the same proposal: have everybody take the same general course until he is sixteen, and then take his vocational training in a short, concentrated, purely practical course of six months to a year. Or, if he has a book-learning mind, let him at the end of the general course write his way into an academic course by a good stiff examination as he does now at the university level.

◆ ◆ ◆

THE practical advantages of this plan are manifold. It would enable those entering industry and business to train for the jobs available. It would be useful for retraining and flexible for re-adjustments. Being short, the practical courses would be taken by far more people than at present. One can guess that many fathers would stand their daughters to a six-months course in Household Arts! And it would be democratic, in that smaller communities could all provide the general course; and for the practical, it is one thing to send a child to a larger centre for a four-year course, and quite another to send him for six months or a year.

(This incidentally invites pleasant speculation as to the part a centre as large as Peterborough might play. Peterborough already has far greater facilities and teaching staff with far more diverse, and for the most part, higher qualifications than any comunity for miles around. Under such a set-up Peterborough might well become an educational centre.)

◆ ◆ ◆

THERE already are one or two courses built up along the lines suggested which give proof of the advantages to be derived. The agricultural short courses (not to be confused with the degree courses) offered at Kemptville and Guelph are such. They are given in the off-season of farm work, usually November to April. They may be taken at any time, immediately after leaving school or after many years' work on the farm. The farm folk of Ontario, many of them descendants of the pioneers who laboured so hard to build our first schools, have been staunch supporters of education. They keep their children at school in the face of difficulties of weather and transportation unknown to townsfolk. They are a practical people, but they know that you are not going to keep boys down on the farm by segregating them at entrance age in agricultural schools where only agriculture is taught. This other is the better way, and it is indeed the way by which Denmark, a mainly agricultural nation, developed its great system of adult education—"the only great successful experiment in educating the masses of a nation."

◆ ◆ ◆

THERE are naturally difficulties in a common general course, but no more than at present nor in the end insuperable. A few boys and girls cannot learn in the ordinary way at all. This problem comes to a head long before high school age, and it is being met by experts in the public school field. There are the brilliant few, setting out upon the long courses, whose training is so necessary to the nation. Yet one or two options to keep them busier than their fellows, and possibly more rapid promotion would go a long way towards taking care of them. And for them, and for all in the general course, there is one remedy that could be applied at once—more teachers and smaller classes. There is absolutely no comparison between the individual development possible in a class of twenty-five and in a class of forty.

◆ ◆ ◆

NOW there remain to be considered the reasons why everybody should take the same general course —which are the reasons why everybody in a democratic country should have an education.

Specialization is a narrowing process. So much so that Canadian universities, where students might be thought to have a fair general education, view with alarm the lack of a common culture among their graduates. Yet students entering our high schools at the age of thirteen or fourteen are asked to choose and specialize. The effect of this is clearly set forth by Walter Lippman (in a speech to the American Association for the Advancement of Science):

"There is an enormous vacuum where until a few decades ago there was the substance of education.... There is no common faith, no common body of principle, no common moral and intellectual discipline. Yet the graduates of these modern schools are expected to form a civilized community.... They are expected to arrive by discussion at common purposes. When one realizes that they have no common culture, is it astounding that they have no common purpose? We have established a system of education in which we insist that everyone must be educated, yet there is nothing in particular that an educated man should know."

◆ ◆ ◆

NO one who associates mainly with people older than thirty-five has any conception of the division of mind among the young people of today. The case for a common general course is irrefutable. And until we have it, all the effort and expense that goes into education is futile: "parturiunt montes, nascetur ridiculus mus," which being freely interpreted, great things are promised, but little or nothing accomplished.

Yet no new upheaval in education is needed, only a realization of the necessity of a common culture, only an emphasis on first things first. The tools lie ready and proven to our hands; the three R's of public school continued in their High School forms of language skill and mathematics which, as Dorothy Thompson puts it, train the mind to the intellectual recognition of law and standards. And then history and literature, from which all educated men, consciously or otherwise, derive their common heritage, their firm beliefs, their clear outlook. If it is democracy that sends everybody to school, should not everybody learn at school the things essential to democracy? A sense of unity, a sense of direction—of going our way—and as counterpart of both, high ideals? Where can you find these other than in literature and history? To quote Sir Richard Livingstone again, here is the main stream of the river, here is the current that leads to the sea, and here the boats of youth must be launched, not in back-eddies and side-streams.

This Will Make You Strong and Financially Secure —By Houston

"The Colonel"

(WINNIPEG FREE PRESS)

THERE have been times when a minister of the Crown has resigned at Ottawa without causing much disturbance. Mr. Ralston's resignation last Wednesday was not in that class. Partly this was due to the issue raised—an explosive issue which remains. But partly it was due to the man himself, a very extraordinary man whose ability, character and charm have earned for him both love and respect. He has faults, as who has not. But it will have been already noted that no one in Canada has suggested that he became an Ottawa storm centre because he was driven by private ambition to take the course he did.

Mr. Ralston has been in politics since he was 27 years of age, and he is now 63. There have been times when he held no public office, had no seat in a legislative body. He has been beaten at the polls more often than he has won. But politics were in his blood all his life, even when he "retired"—as he periodically did—into private practice. Mr. Ralston, in essence, is a public servant in the real sense of that word.

◆ ◆ ◆

FIRST adopted as a Liberal candidate for the Nova Scotia provincial house in 1908, he was beaten. But in 1911 he won and, during the war when he was serving with the Nova Scotia Highlanders, he was re-elected. Mr. Ralston and his kilt were a conspicuous feature in Paris during the peace conference, whither the young colonel went to see the sights.

He came home to further defeats—in 1920 and 1925—and when he ran in the federal election of 1926, he was beaten again in one of the Halifax seats. But the newly elected member for Shelburne-Yarmouth went to the Senate, and Mr. Ralston received an acclamation at the by-election that followed. The new member became minister for national defence. The King Government was beaten in 1930, but Mr. Ralston was re-elected and was one of the most powerful critics of the Bennett regime from 1930 to 1935. Then he felt he had had enough. He practiced law from 1935 to 1939, winning himself a great reputation at the bar.

But when war broke out there was a sigh of relief in the country when he accepted Mr. King's invitation to rejoin the administration. Somehow, everyone felt happier that Ralston was back; and in 1940, following the death of the Hon. Norman Rogers, the "Colonel" became minister of defence.

◆ ◆ ◆

THIS small tribute to a great Canadian should not degenerate into indiscriminate praise, and it is a fact that his administration of his huge, rapidly growing and unwieldly department was not all smooth sailing. Mr. Ralston has a fault which many a lawyer has: he has a tendency to argue from a brief presented to him, and this, coupled with an equal tendency to immerse himself in detail, led him sometimes into roles that did not present him at his best. It would have been better, some men say, if he had stood away from his problems a little more, and looked at them in perspective. Had he done so, it may well be that some of the difficulties faced in 1944 would have been earlier foreseen and handled with greater vigor. He considered himself to too great an extent the barrister arguing a case for his experts on the general staff. His blunders, if he made any, were their blunders, but, as minister of the Crown, he was responsible for them.

But this failing—for failing it was—leaves a vast sum on the credit side of the balance sheet. He was a man who retained steadfastly his integrity of purpose, his high ideas for Canada and its place in the world. The battering impact of day-to-day politics never made him swerve. He was, and he will always be, obstinate in his strongly held beliefs. Not very flexible, it may be said. No, not very. But everyone always knew where he stood, as Mr. King and his cabinet colleagues learned this week.

He now proposes—and not for the first time—to return to private practice, but he remains a member of the House of Commons. He is rugged and strong in body, resolute in mind, and be a mistake to thin kthat it is certain that he will now just remain one more Nova Scotia lawyer who made good in Montreal.

Labour In Politics

(By J. H. GRAY)

TORONTO: Fresh from a neatly rigged triumph at the Canadian Congress of Labour convention at Quebec City the C.C.F. took a licking at the diamond jubilee of the Trades and Labour Congress of Canada which concluded here on Monday. That the 700 odd delegates to this convention would reject endorsement of the C.C.F. was a foregone conclusion, that they would snow the C.C.F.'ers under so deeply could hardly have been anticipated.

What the C.C.F. wanted very badly was to get this Congress to endorse it as the political arm of organized labour. What the Congress did was to pass the mildest sort of resolution asking the executive to consider setting up a non-partisan political action committee which would work for labour's endorsement of pro-labour candidates regardless of political parties.

When this resolution came out of the resolutions committee, the C.C.F.'ers almost let the struggle for endorsement go by default. They dared not risk a test vote on their own resolution because its defeat would have been an outright blow to their prestige. The blow that fell was not less devastating to their hopes because it came indirectly. If the party had been able to marshal the needed strength, it would have forced endorsement.

◆ ◆ ◆

THE rout of the C.C.F. was in part a victory for the Labour-Progressives but it was an even greater victory for the independents. What matters in essence is not what happens at these Congress conventions but what happens in the hundreds of local union meetings across the country. The trades union leaders do not disguise their concern over the political strife that has arisen in these meetings. The campaign of the C.C.F. to tie the unions to their band wagon has turned many a trades union meeting into a three-alarm brawl. Union members, who come to discuss day to day trades union problems, tend to become disgusted and stay away from meetings.

The struggle between the C.C.F. and the Labour-Progressives today is a repetition of the old story of 1910 to 1913, when various Socialist groups fought for control of the unions, a fight which aroused internal bitterness which seriously weakened the trades unions. The responsible leaders of the old established unions, who remember those hectic days, are afraid that history may repeat itself, turn union member against union member and do irreparable damage to the unions. The C.C.F.'ers, however, think they have a brand new idea to play with and will undoubtedly continue to press their campaigns in the locals.

◆ ◆ ◆

IF the reaction of the delegates to the convention is any criterion, it will be a losing struggle. For the first time since the war began, the Trades and Labour Congress exhibited a willingness to be fair with the government. Two factors outweigh the others in producing this change of mind. The first of course is the national labour relations code. Under this act the congress unions have so substantially added to their membership that its roll of members has now passed the 325,000 mark. The congress officers claim an increase of 100,000 members in the last year. The second factor is clearly the government's social legislation.

An illustration of the distance these unionists have moved toward the government was the reception of Mr. C. D. Howe. No Canadian minister was more thoroughly disliked by many of the congress leaders. At last year's convention, President Bengough singled out Mr. Howe for outspoken denunciation. But this year, when Mr. Howe came before the congress, Mr. Bengough praised his co-operation and his contribution to the war effort. Mr. Howe, for his part, admitted past mistakes, promised that labour would have a full voice in planning for reconstruction and appealed for co-operation. Last year he would have been roundly booed. This year he was applauded.

Hard To Believe How Time Flies

NOVEMBER 9

1914 Lieut.-Col. T. W. H. Young who has offered his services for duty leaves for Ottawa to report.

It is decided to start a campaign to raise the local Patriotic Fund to $20,000 and to affiliate with the Canadian Patriotic Fund.

St. George's Anglican Church celebrates its second anniversary.

Fifteen new recruits offer themselves as enlistment re-opens at the armouries.

Ross Dobbin, Will Richardson, Ray Best, H. B. Cowan and P. McCarroll are playing for the Business Men in the Y.M.C.A. basketball loop.

1924 Tablet is unveiled in All Saints' Church in memory of Sidney McCabe who was killed in the great war.

Brig.-General A. E. Ross and Col. W. H. Price are guest speakers at the veterans' memorial service.

Samuel Mulligan, 88 years old and a resident of Peterborough for half a century is dead.

The Government Employment Bureau reports that at the present time 113 Peterborough people are registered there as unemployed.

It is intimated that the city's war memorial may be ready for unveiling next year.

1934 In a speech here Col. John A. Dewart predicts future conflicts in Europe.

Miss Katherine Wallis who has won fame in Europe advocates the establishment of an art gallery in Peterborough.

The water system in the Trent Canal is holding up well despite the shortage reported elsewhere.

H. R. Polson, assistant inspector of legal offices, pays an official visit to Peterborough.

A film version of the musical comedy hit "Chu Chin Chow" is being shown at the Capitol.

A Bible Message

The Lord is in his holy temple, the Lord's throne is in heaven: his eyes behold, his eyelids try, the children of men.... For the righteous Lord loveth righteousness; his countenance doth behold the upright. (Ps. 11: 4, 7.)

◆ ◆ ◆

This I say therefore, and testify in the Lord, that ye henceforth walk not as other Gentiles walk, in the vanity of their mind, having the understanding darkened, being alienated from the life of God through the ignorance that is in them, because of the blindness of their heart....

But ye have not so learned Christ; if so be that ye have heard him, and have been taught by him, as the truth is in Jesus: that ye put off concerning the former conversation the old man which is corrupt according to the deceitful lusts; and be renewed in the spirit of your mind: and that ye put on the new man, which after God is created in righteousness and true holiness. (Eph. 4: 17, 18, 20-24.)

◆ ◆ ◆

For he that soweth to his flesh shall of the flesh reap corruption: but he that soweth to the Spirit shall of the Spirit reap life everlasting. But God forbid that I should glory, save in the cross of our Lord Jesus Christ, by whom the world is crucified unto me, and I unto the world.

For in Christ Jesus neither circumcision availeth any thing, nor uncircumcision, but a new creature. (Gal. 6: 8, 14, 15.)

Unconsidered Trifles

"See here", exclaimed the stranger, as he stumbled into his twentieth puddle. "I thought you said you knew where all the bad places were on this road?"

"Well", replied the native, who had volunteered to guide him in the dark, "we're a-finding of them, ain't we?"

◆ ◆ ◆

"I suppose you find it rather dull in the evenings", said the sweet young thing to the R.A.F. pilot.

"Simply nothing to do at all", sighed the pilot. "We just play darts, do the crossword puzzles in the evening papers, drop a few bombs on Hamburg, and go straight to bed!"

Contemporaries

DEATH TO WAR CRIMINALS

Perhaps it is necessary, as reported, to draw a distinction between "war criminals" and "arch criminals" when it comes to dealing with the fiends in human form who are responsible for bringing the war about and conducting it with brutal savagery unparalleled in the history of the race.

If so, and if legalistic minds must split hairs over the elemental act of exterminating noxious vermin, let them go ahead and prepare two lists instead of one.

To the layman, however, it seems a little like quibbling. He only wants to make sure that all who planned the holocaust, all who flouted the established conventions of war and the treatment of fighting man and civilians, all who ordered barbarities and spoliation in contravention of international law and custom, and all who carried out unlawful and inhuman orders shall suffer death.

He wants no arguments about jurisdiction or degree of guilt. The least of the war or arch crimes calls for the extreme penalty.—St. John Telegraph-Journal.

READING IN BED

For the person who can be reasonably temperate about it, reading in bed is a pleasure beneficial to health. There is no relaxation more complete, perhaps, except sleep itself.

It is assumed that no effort will be made to "improve" the mind by the reading done in bed. There should be no purpose other than pleasure, surely, and other incidental effects may be accepted as by-products.

Some people complain that they cannot read detective stories—one of the most enjoyable bedtime choices—because they are over stimulating and prevent sleep afterward. The remedy for this is simple. Decide in advance exactly what hour you will attempt to go to sleep, and fifteen minutes before that time lay down your detective story and pick up any book of poetry. No matter what your opinion of poetry, it will make you forget murder within fifteen minutes and soothe you into something like slumber. And it is, besides, a rather good way to spend fifteen minutes a day.—New York Times.

Kitchener Mayor Takes Challenge

KITCHENER, Ont., Nov. 9—(CP) — Mayor Joseph Meinzinger of Kitchener tossed his hat into the seventh Victory Loan ring today by accepting a challenge of Mayor W. J. Macdonald of St. Catharines for a competition in per capita sale of bonds. Mayor Meinzinger offered to bet Mayor Macdonald a hat that Kitchener can win the competition.

In the sixth loan, St. Catharines ranked third in per capita sales among Ontario cities of 20,000 to 50,000 population and Kitchener was fourth. So far in the present loan St. Catharines has a slight edge with per capita sales of $76.65 to Kitchener's' $75.10.

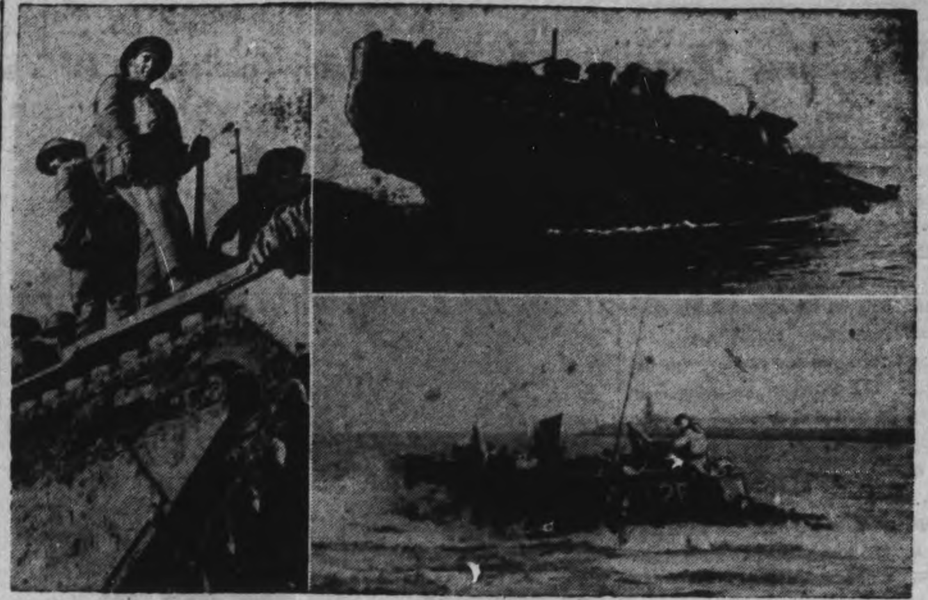

CANADIANS LAUNCH AMPHIBIOUS ATTACK IN HOLLAND — Fighting bitterly and at times fanatically, the Germans have taken advantage of every natural obstacle in the Lowlands of Holland and Belgium to hold back the Allied advance. The first Canadian Army staged a miniature invasion of their own at one point in Holland, sending amphibious forces across water to hit the enemy at an unexpected point. At Left Canadian soldiers with their landing vehicles and equipment get ready to embark on their amphibious attack. Top Right shows one of their landing vehicles hitting the water as the operation began, and Below, the men and equipment are ferried across water to establish their beachhead. The action eliminated a strong German pocket. *(Canadian Army Photo)*

New Cream Deodorant
Safely helps
Stop Perspiration

1. Does not rot dresses or men's shirts. Does not irritate skin.
2. No waiting to dry. Can be used right after shaving.
3. Prevents under-arm odor, helps stop perspiration safely.
4. A pure, white, antiseptic, stainless vanishing cream.
5. Awarded Approval Seal of American Institute of Laundering—harmless to fabric. Use Arrid regularly.

Arrid is the largest selling deodorant

39¢

Also 15¢ and 59¢ jars

Guaranteed by Good Housekeeping

ARRID

Farm Security Legislation Reconsidered In West

REGINA, Nov. 9 — (CP) — The Saskatchewan Farm Security Act, providing for a crop failure clause in mortgages and agreements of sale and preventing eviction from the home quarter section under mortgages, went back to committee of the whole in the Legislature today for further C.C.F. amendments.

Under the crop failure section, Attorney-General J. W. Corman moved an amendment to change the income clause, making yield of grain the yardstick of farm income in determining a crop failure. Formerly crop failure depended on the financial position of the farmer and not on the yield of the land.

A crop failure is one in which due to causes beyond control of the mortgagor or purchaser the sum realized from the grain crops equals a sum less than $6 an acre sown to grain.

Such a mortgagor will have his mortgage postponed one year and the principal written down by at least four per cent.

A. T. Procter (L-Moosomin) questioned whether the Federal government would make grants to Saskatchewan members of the armed forces settling under the Veterans' Land Act if the Farm Security Act was made applicable to such veterans.

"Here we have a Liberal who advances the suggestion the Federal government wouldn't give a soldier land on which to settle because the law of the province dared to guarantee the soldier security of tenure on the home quarter," replied Premier T. C. Douglas.

"I don't think they will do that. I don't see why we should refuse to pass this legislation because some day a government at Ottawa will be so callous as to refuse to give the soldier land because of this Act. I think the Federal government ought to speak for itself."

Life insurance in Canada must be brought under greater public control to reduce cost and to integrate the investments with a national program of planned investment to achieve economic expansion and provide full employment, Provincial Treasurer C. M. Fines said.

Mr. Fines said that if a Dominion government after the next Federal election would not take necessary steps, "it is my hope Saskatchewan will consider extending its field of activities to include life insurance as well as other types of insurance."

The Minister spoke on second reading of a bill permitting the government to enter the insurance business.

The cabinet was not prepared to recommend the province go into life insurance at the present time, said Mr. Fines.

It would enter the fire insurance field. Reasons included the desire to find new sources of revenue to give the people additional social services, retain money that was finding its way outside the province and to reduce rates to make it possible for all people to have protection.

BUY BONDS — INVEST IN VICTORY

"SALADA" TEA

INVEST IN VICTORY

By ALENE HOLT
Victory Loan Headquarters

"Over There" A. L. Stedham, one of the Organizers at the Victory Loan Office, received an interesting letter from Lieut. H. L. Hamley, who is with the North Shore Regiment (N. B) in Belgium. Lt. Hamley is the son of L. Hamley, Maitland Avenue.

"I have just come out of the line on a 48 hour rest and of course am really enjoying it. I couldn't help but think of you the other day because I was selected as company representative for the bond issue. In less than two hours I sold $3,500 worth of bonds to my boys right in the front line, I rather think they are more than backing good old Canada, eh what?'

A few days ago within 24 hours, Mr. and Mrs. A. V. Moore, 43 Frank street, who have four sons serving overseas, received word that two of their boys had become casualties, one in Italy and one in Belgium.

On other Victory Loans, Mr. Moore has always been a faithful subscriber through his employment but on this particular drive, Mrs. Moore felt that she too, would like to sacrifice more and take out a bond on her own.

J. Arnott also reports Miss Violet A. Todd and John R. Todd of Brown street, both invalids and hopelessly crippled but manage to keep up the faith and courage. John Todd is adept at making wooden toys and other articles, and also is a radio repair expert. Both always purchase bonds.

Children Back Loan

Maurice Pringle, Victory Loan salesman, reports Mrs. Wilehema Bradley Adeline street has two sons, Albert and Gerald. Albert works in the Canadian General Electric plant after school and Gerald works for Braund's on Saturdays. Together they operate a little bait business in their spare time and sell such titbits for the ardent fisherman as dew worms and minnows.

This summer the boys decided they were due for a holiday and their sister, Helen, age 10, offered to take over their business while they were away.

Evidently she was a real saleswoman, because the other day when hearing the Victory Loan show she phoned in her pledge to buy her first Victory Bond.

John Troke has been calling at a particular home many times and always found the occupant away. This time he met her returning from a shopping spree, and when he told her what his visit was about, she immediately asked him in. They went on up to the front door and then search for her key began. After looking for some time, she came to the conclusion that she had left the key inside, and it was impossible to tamper with the Yale lock.

Being a "never fail" salesman, Mr. Troke went next door, borrowed a step-ladder and his grandson, Michael Lucas, age 5 years, who was waiting in the car, was elected to go up the ladder, open the window adjoining the pantry, gain entrance and secure the lost key. The young lad let the householder and Mr. Troke in and Mr. Troke sold his Victory Bond.

One of the few human interest stories from the rural district comes today from the Rev. C. A. G. Spence of Apsley. He reports that an elderly woman nearly 60 years of age, who works on a farm in the northern part of the county, had saved $100 to make badly needed repairs to her barn. However, she decided to put the whole amount into Victory Bonds and the repairs are to wait until next year.

Then, there was the very thoughtful grandfather who purchased a $50 Victory Bond for each of his seven grandchildren, and a sizeable bond each for his wife and himself. This is a good story right from Charles H. Hunter of Lakefield, and concerns a citizen of Lakefield.

Don't forget the Amateur Show Thursday night. It is to be held at the Drill Hall, Training Centre at 7.45 p.m. Please note change in time. There is no admission charge.

Court Of Revision Meets In Norwood

NORWOOD, Nov. 9—(ENS)—Appeals for lowered assessment were dealt with when the village council met as a Court of Revision in Norwood, Monday evening. Of four cases brought to the attention of the village fathers, two were rewarded by a lowered assessment.

An appeal that assessment is too high was made by the Humphries Estate but when it was compared with other properties, the Court confirmed it. The property of Lillian Humphries, on Queen street south, received a $100 reduction in assessment, and Ethel Johnson's lot on North Spring street, was benefited by a $25 drop in assessment.

A lot on Victoria street, owned by Ida Parker, was reviewed, and an appeal for lowered assessment resulted in no action being taken by the Court.

Tax arrears were considered by the Court, and after a study of the questions involved, the following were written off the treasury books: business tax of H. S. Calder, 1944, $5; no business was done in the municipality due to a change in plans. M. Brayley, penalty charged in error, $2.08; Mrs. J. Galloher, 1943, levy of $5.20, was marked off the books because her residence was destroyed by fire early in that year.

St. Thomas Gets Large Industry

ST. THOMAS, Nov. 9 — (CP) — The Timken Roller Bearing Company, Limited, of Canton, O., will establish a Canadian branch plant in St. Thomas, it was officially announced today. Announcement followed the approval of a by-law by city council ratifying the sale of a 75-acre industrial area.

It's thrifty to buy AT THE RED & WHITE

"I KEEP A RECORD EACH WEEK OF WHAT I SAVE AT THE RED & WHITE STORE"
"ISN'T THAT ODD. I DO EXACTLY THE SAME"

Specials for Thursday, Friday, Saturday, November 9, 10, 11, 1944

CANADA CORN STARCH	16-oz. Pkg.	10c
GLENWOOD DICED BEETS	2 os. 2 for	23c
FLORIDA ORANGES Size 252	Doz.	39c
RED & WHITE ORANGE PEKOE TEA	lb.	75c
SUPREME WORCHESTER SAUCE	Bot.	10c
AUNT MARY'S CREAM SAUCE	8-oz. Bot.	15c
RED & WHITE COFFEE	lb.	45c
MUNCHIES	2 for	25c
Brown Label 'SALADA'	½ lb.	40c
VANILLA and BUTTERSCOTCH Gold Medal PUDDINGS	2 Pkgs.	11c
DR. BALLARD'S DOG MEATIES	2 lbs.	25c
RED & WHITE—EACH ARTIFICIAL LEMON and VANILLA	2 oz. Bots.	19c
RICE KRISPIES	2 for	25c
FIVE ROSE FLOUR	24-lb. Bags	79c
LIFEBUOY SHAVING CREAM	Tube	29c
CUP AND SAUCER NEWPORT FLUFFS A3		39c
QUAKER PUFFED WHEAT SPARKIES	3 for	25c
QUAKER MACARONI	2 16 oz. Pkgs.	25c
GOLD MEDAL FLOOR WAX	16-oz. Tin	25c
CAMAY	2 for	13c
IVORY SNOW For washing dishes and fine clothes	2 for	25c
OLD DUTCH goes further, doesn't scratch because it's made with SEISMOTITE	2 Cans	23c

THE STORE FOR VALUE AND VARIETY!

Zeller's

RETAILERS TO THRIFTY CANADIANS

Home Girl! Outdoor Girl!

Whether you are businesswoman or homemaker, you'll appreciate this thrift-priced get-together of things for yourself, for your home, for your family! They're Thrift-Right! They're Gift-Right!

Big "Buys" for Littlefolk

INFANTS' STOCKINGS: warm full-length hose of cotton-&-wool mixture. White. Sizes 4 to 5½. Pair 29c

INFANTS' FUR TRIMMED MITTS: Pastel colours. Sizes small, medium and large. Pair 59c

INFANTS' RAYON - & - COTTON HOSE: white, pink or blue in sizes 4 to 5½. Pair 19c

INFANTS' LOW-CUT SHOES: comfort for tiny feet in these one-button strap Leatherette shoes. Sizes 1 to 3 in white, pink or blue. Pair 45c

INFANTS' WHITE LEATHER BOOTEES: lace style, chrome sole, sizes 1 to 3 in white only. Pair 89c

"FIRST STEP" WHITE LEATHER SHOES: laced style. Perforated trims. Chrome soles. Sizes 1 to 3. Pair 1.00

★ ★ ★

WOOL GLOVES

Winter "Warmies"

79c to 1.19

HEAVY KNIT Gloves to keep young fingers warm on cold days. Will give good service for Fall-thro'-Winter. Medium, large and extra-large sizes in red, beige, powder blue, dark brown. Zeller-Thrift-Priced.

★ ★ ★

Girls' Hats

1.59

The Schoolgirl Sweetness of the style shown above is the keynote of each hat in this thrift-priced group of good quality Felts. Be-ribboned and be-feathered, they come in red, powder blue, jade, wine and navy.

Another Group of GIRLS' FELT HATS

1.29

Cute styles for little girls with big ideas! Come in and see the grand assortment, featured in red, powder blue, jade, wine, navy. Zeller-Thrift-Priced.

★ ★ ★

VALUES FOR THE HOMEMAKER

Glass 5-Pce. Table Set

Consists of 1 sugar, 1 cream, 1 marmalade and cover, 1 8-inch tray. Set 1.69

3-Piece Relish Set

One 15" Relish Dish. Marmalade and cover. Set 1.69

6-Piece Juice Set

4 5-oz. Juice Glasses; 1 18-oz. Juice Pitcher, 1 8" Tray. Set 1.39

DAINTY GLASS CREAM and SUGAR. Complete 38c

GLASSWARE

Olive Dish, Relish Dish, Celery Dish and Cake Plate. Youre hoice. Each 25c

Relax in a

Glamour Gown

Zeller-Gift-Value 4.98

The very loveliest lady on your Christmas Gift list would be charmed with one of these warm-and-cuddly Chenille Robes styled for slim-hipped grace and billowy skirt fullness. Made in small, medium and large sizes.

Colours: Turquoise, Powder Blue, American Beauty, Rose

Ladies' Slippers 98c

"OPERA" STYLE: Slippers that are dainty to look at, comfy to wear, and good for plenty of action. Crepe uppers, trimmed with marabou. Quilted sock lining. Sizes 4 to 8 in blue.

"ZUIDER ZEE" STYLE: Crepe slippers with pretty paisley pattern. Sizes 3 to 8 in red, blue.

Ladies' Warm Gloves

1.95

WOOL AND ANGORA GLOVES that are all set to keep fingers cosy, no matter what the weatherman's whims may be! Soft textured and ever so warm! Beige, powder blue, red, dark brown, black. Zeller-Thrift-Priced.

ZELLER'S LIMITED

Ladies' Lovely Dresses 2.98

With Plenty of Date Appeal

Party Pretties! Tailored Treats! Of Celanese or Rayon Crepe in flared, gored or pleated models. Among the style features are set-in waistbands, ti-belts, round and V-necks, "Peter Pan" collars, lace trimmings and dainty detailing. Short or three-quarter sleeves. Sizes 12 to 20 in black, green, powder blue, violet, red and tan.

★ ★ ★

Misses' Jumpers

Spun rayon, alpaca, set in belt, 2-button and zipper closing. Semi flare skirt, 2 pocket trim. Paddy green, red, brown, rust. Sizes 12 to 20. ....

3.98

★ ★ ★

Gift Toiletries

For a Lovely Lady! Gift Value!

Beautiful Ladies' GIFT SETS

By Pond's

3-piece Set 87c 4-piece Set 1.10

Cashmere Bouquet

In four different sizes at ....

55c, 75c, 80c, 1.30

Jergen's Toilet Sets

5-piece set 1.00 4-piece set 55c

DERNEY'S TOILET SETS

55c. 1.00. 1.25

Howe's 3-Piece Sets

77c

All the sets listed above are beautifully boxed for gift giving.

★ ★ ★

Gift Accessories

HANDBAGS

Gift right models of Pigtex, Keratol and smooth finish in many styles. Black, brown, navy, red and luggage tan 3.57

COLLARS! COLLAR-CUFFS SETS! Of snowy-white dainty materials including lace, rayon sheers, piques, rayon satins. Tailored and fluffy styles. At 49c

VEILING: navy, soldier blue, bottle green, wine, American beauty, black, brown. Per yd. 19c

Children's Bunny Slippers

6 to 13 with soft wool insole in colours red, blue, wine, green 69c

SCOTT'S SCRAP BOOK

—By J. R. Scott

PAID OFF BET

SALT LAKE CITY, Nov. 9—(AP)—Another election bet paid off: Air Cadet Bill Rogers, clad only in long underwear, shinnied up the University of Utah flagpole to rescue his trousers.

FOR GOOD-LOOKING SHAVES YOU CAN'T MATCH BLUE GILLETTE BLADES

DON DUNPHY — Ace Reporter on Gillette's "Cavalcade of Sports"—says:

"TO produce a razor blade that delivers a good-looking shave everytime, steel must be hardened *exactly right.* That's why Gillette owns and operates one of the few Vickers Hardness Testers in North America. It's used daily to make certain steel in Blue Gillette Blades is correctly tempered to take and hold the sharpest edges ever honed—and give you the world's smoothest shaves."

C282

Gillette Blue Blades 5 for 25c

Bobby Thorpe Signed By Adams

TORONTO, Nov. 9.—(CP).—Bobby Thorpe, star hockey and lacrosse player of Brampton, Ont., has been discharged from the Canadian army and his services acquired by Manager Jack Adams of the Detroit Red Wings club of the National Hockey League, it was learned here last night.

He expects to be sent to Quebec Aces, last year's Allan Cup champions.

Thorpe was taken on by St. Catharines Athletics to help them win the Canadian lacrosse championship from New Westminster Salmon-Bellies last month.

It was expected he would play with St. Catharines senior Saints in this winter's Senior O.H.A., but instead accepted the offer from the Detroit club manager.

Drought Cuts Supplies

BRISBANE, Australia, Nov. 9—(CP.-Reuter). — Agricultural experts doubt whether Australia will be able to supply its full food quota to Britain in future because of this year's severe drought.

TWEED OVERCOATS

JUST ARRIVED!

In the up-to-the-minute belted back style in brown, green and grey checks. Sizes 35 to 39.

24.50

They're waiting for you.

Eric Howard

MEN'S APPAREL

THERE'S NO OTHER TOBACCO JUST LIKE—

OLD CHUM

The Tobacco of Quality

CUT COARSE FOR PIPE · CUT FINE FOR ROLLING YOUR OWN

Sports Spice

By HUGH FULLERTON, JR.
Associated Press Sport Writer

NEW YORK, Nov. 9 AP) — Between now and New Year's Day a lot of folks who are promoting football games to sell war bonds and for other worthy causes are bound to be disappointed . . . The biggest attraction, of course, would be to shift the Army-Navy game to a big city but that won't happen.

Guest Star:

Tommy Fitzgerald, Louisville Courier -Journal: "General MacArthur has been mentioned as possible successor to Judge Landis as Czar of baseball, but the job would have to wait for him. Right now he's pretty busy making free agents of the Filipinos."

The Age of Sports:

W. C. (Pop) Anderson, Utah State's 35-year-old guard who is the oldest active gridder in the Rockies, explains that he took up football "because I wanted to see if I could take it." . . . If he takes it another year or so, he may find sonny on the same team. He's father of two children, one 14 . . . Clara Saj, 15-year-old outfielder on an Amsterdam, N.Y., girls softball team, made 29 hits in 31 times at bat last season for a .935 average . . . Les Patrick, age almost 63, still drills occasionally with his teen-age hockey Rangers and can bust up most of their attacks single-handed . . . Coach Rube McCray of William and Mary claims the youngest one-two combination at centre this season. First stringer Tommy Thompson of Woodbridge, N.J., is 17 years and 10 months and his sub, George Davis of Hopewell, Va., won't be 17 until late in December.

High Scores In "Y" League

Fred Scates gathered in all the individual scoring honors in the Men's Five-Pin League at the Y.M.C.A. this week when he came through with a cross of 750, trundling for Commercials who split four points with Aberdeens and rang up a team single of 1206. Scates also had high single to give himself a big night.

Other notable scores were H. Fisher 695, A. Guerin 693, H. Graham 681, P. Johnson 678, W. Saunders 651 and V. Sedgwick 650.

Best single scores, after Scates' 327 were A. Guerin 314, V. Sedgwick 299, W. Brown 297, G. Logan 279, H. Siddall 278 and H. Fisher 267.

The scores:

Quakers (1)—J. Ferguson 478, T. Craig 486, G. Logan 629, H. Kirn 512, A. Guerin 693. Total 2798. Tip Tops (3)—H. Freeman 557, H. Cawker 540, W. Moorhead 602, W. Saunders 651, H. Fisher 695. Total 3045.

Canada Packers (0)—R. Courneya 569, G. MacDonald 497, H. Siddall 604, C. Orr 525, J. Cullen 525. Total 2720. Artists (4)—N. Routley 555, G. Copping 593, H. Suddards 607, R. Dyer 646, G. Coleman, Jr. 539. Total 2940.

Commercials (2)—F. Patterson 497, V. Sedgwick 650, G. Minty 596, F. Scates 750, H. Dormer 633. Total 3126. Aberdeens (2)—P. Johnson 678, W. Brown 624, S. J. Graham 529, J. Robertson 564, H. Graham 681. Total 3076.

Christmas Mail Heavy

TORONTO, Nov. 9—(CP)—Postmaster General W. P. Mulock said last night that Canada's Christmas mail for overseas will be more than double last year's, filling a train more than six miles long, "and the boys should get their Christmas parcels on time this year."

String Of Misfortune

SALT LAKE CITY, Nov. 9—(AP)—Here's the saga of misfortune befalling Merrill Clement, 35, since he was four years old; stung by bees (twice) in wholesale lots; kicked by a horse; struck by lightning; punctured stomach falling on a stick while running away from a bull; treed by another bull; cut off part of hand in saw; hit in the face by a cement mixer crank.

SPORTS-Day by Day

By FRED D. CRAIG

Judging from the reports from Oshawa, the P.C.V.S. squad will have to be prepared for more than a plunging game on the part of Oshawa Collegiate when the school rivals meet at Riverside Park Saturday afternoon in the final game for the Lake Shore senior group title. The Motor City twelve overwhelmed Lindsay 41 to 0 last Saturday and the surprising feature about the win was that Oshawa used an aerial attack for most of its scoring. Bill Dell fired three touchdown passes and Bird tossed a fourth with Reddock doing the catching on most of the pitches. On top of that the Oshawa tackling was deadly. The Peterborough students in short have a job on their hands but they are confident that they can turn back the invaders and grab off the group honors. They are drilling hard all week and should be in the best of shape for the big test. Jack Matthews cracked a rib in a collison with a goal post in Bowmanville last Saturday but will be out there on the backfield Saturday and the Petes expect to be at full strength. This is easily the outstanding football argument of the season and will draw a huge crowd.

* * * * * *

George Campbell, Oshawa sports commentator sizes up the big contest as follows in his Times-Gazette sport column: "The stage is all set for the big "crooshal" rugby game of the season this Saturday afternoon up at Riverside Park in Peterborough. It's the Liftlock City students and the Oshawa Collegiate gridders for the COSSA group championship and right to meet Belleville in the Eastern Ontario playdowns, on Nov. 18, likely in Cobourg. It's strictly a two-team race now and whatta race! Peterborough and Oshawa school teams are all tied up, with four wins and one loss apiece. Oshawa C.V.I. lost their opening game here in Oshawa. Bowmanville H.S., having lost three games, are hopelessly out of the running now, while Lindsay students didn't win a game. Peterborough gridders did just what we predicted they likely would, namely stepped right into Bowmanville on Saturday afternoon and grabbed of a win, 7 to 1 was the score. Meanwhile, the O.C.V.I. boys were giving the Scugog Town boys a gridiron lesson, 41 to 0. That's a powerful score, even for a football game and indicates just what a classy team Coach Doug Waugh has rounded out in the past few weeks. We're predicting an Oshawa victory but it will likely be a tough one to win. It means plenty of stiff workouts this week and no costly fumbles in Riverside Park. That 41-0 shutout victory right in Lindsay should scare the Liftlock City gridders a little. The O.C.V.I. is quite apparently clicking on all cylinders right now."

* * * * * *

Where Are They?

Reading the prospective lineups of some of the junior O.H.A. teams this season the thought naturally arises as to what has become of the Anglo-Saxon athletes in Ontario. A few days ago we listed the roster of one of the teams at the head of the lakes and it sounded like the Notre Dame first string team than it did a bunch of Ontario puck-chasers. The Galt Red Wings furnish another example of what we mean. Coach Al Murray's first line is made up of Pavelich, Kromptic and Ourick and others players on the Galt outfit include Adamo, Froglin, Babando, Bariko and Kazarian. Not many English, Irish or Scottish names in that gang and a similar situation situation is to be found in other centres. It is a healthy sign to find the second and third generations of former European families starring in the favorite sports of this Dominion for it is proof that they have become thoroughly Canadianized. At the same time the shrinkage in Anglo-Saxon names in sport circles is a development that should cause some concern. We hope it is not a sign that the descendants of older Canadians are developing into a generation of jitterbugs and drug store cowboys, leaving the manly sports to the boys with mid-European names.

* * * * * *

The Ladies' City Five Pin League is sizzling these days, with every game a dogfight and the competition about the keenest in the history of the loop. Making a clean sweep this season is the toughest kind of an operation. Westclox did manage to turn the trick Monday night when they rolled three four-figure games to take all three points from Commandos but if our memory is still functioning that was about the first time this season that last year's champions had been able to grab off three games. Incidentally in so doing they pulled themselves up to a tie with Outboard Marines, who won two out of three from the Five V's. The two leaders have 12 points each. Merry Macs took two from Brintons and as a result took over third slot, just a point behind the leading pair. Brintons are fourth with 10 and tied for fifth and just three points off the pace are Commandos, Corvettes and Beavers. The Empressettes have seven points, the Five V's six and Arcos, in the cellar, have five to their credit.

* * * * * *

Likes Canadiens

In spite of the speed at which the Leafs are travelling right now Bill Gaynon of the Niagara Falls Gazette still likes Canadiens and tells why in this paragraph: "Canadien produced the real championship spark in their double triumph over Detroit the past week-end. In both contests, the issue was exceptionally close and when a goal either way would have decided matters, it was Canucks who checked in with the tally, Toe Blake turning the trick in Montreal and Murph Chamberlain doing the chore in the motor city. In defeat, Wings showed enough to convince the wise hockey men that they will be powerful contenders all the way, while the Montrealers do not seem to have lost any of the effect of a season back. Any team that has Toe Blake roaming around has to be conceded a chance in any contest, while men of the Chamberlain, Getliffe or Lach type, are others to be reckoned for payoff tallies. Another creditable point for Dick Irvin's boys was Durnan's sensational goalminding in the Saturday and Sunday tilts, providing the thought that last winter's Vezina trophy winner, will likely pace the pack again this campaign. Wings and Leafs are going to prove dangerous squads in the present schedule, but Canucks appear like the team to beat for all the collateral."

* * * * * *

It is expected that the annual meeting of the Peterborough Hockey Club will be held shortly. Unfortunately this does not mean that Peterborough is going to have O.H.A. hockey this season. It simply is an indication that the local club wishes to maintain its connection with the Ontario body even if there is no possibility of action on the ice this season. The club will follow the same course as a year ago, elect officers, pay its entry into the O.H.A. and call it a season. The irony of the situation is that all the ingredients for a good club are still here with a wealth of player strength that any other hockey centre in the province would be glad to welcome. Yet because of the lack of rink facilities all this talent is going to waste. No wonder the citizens have swung in behind the Memorial Health Centre project with a vengeance.

* * * * * *

Sporting Chili Con Carne: If Joe Krol who is battling old John B Flu is unable to play for Hamilton Wildcats Saturday the Balmy Beach club will be odds-on favorites to grab off the opening game in the senior O.R.F.U. playoffs.... Without Krol the Cats are just an ordinary football club.... Glen Harmon, Canadien defence player is out of action with a broken hand sustained in Sunday night's game at Detroit.... However the Flying Frenchmen are well fortified in the matter of rear guards.... Phil Watson has been re-established as a regular member of the New York Rangers and if the Patrickmen can get the green light for Bryan Hextall, they may prove tougher than their early games gave any reason to expect.... Hershey Bears scored eleven times to blank the Pittsburg Hornets last night.... The boys must be getting a bonus for causing the red light to come on.... Pettinger fired four of the goals.

"Susie," Black-Coated Pride Of Calumet Farm, Has Rightful Claim To "Horse Of Year" Honors

Classy Lassie with a Classy Chassis

Twilight Tear

By WALTER L. JOHNS
Central Press Canadian Sports Editor

No need to shed a tear for "The Tear."

The classy lassie with the classy chassis has emerged as the top candidate for "horse of the year" honors despite the record of the two-year-old king Pavot, unbeaten in 10 starts.

Twilight Tear, the Calumet Farm cutie known by her close followers as "Susie," virtually cinched her claim to "horse of the year" honors by decisively defeating Devil Diver, recognized as the handicap champion, in the recent $25,000 Pimlico Special, which was run as usual on a winner-take-all basis.

The Tear romped away from the Diver in that race, over a mile and three-sixteenth, by six lengths and the Diver previously had won seven stake races out of 11 starts.

The racing record of the big black filly owned by the Calumet Farm and trained by the wily Ben Jones, is a remarkable one.

Loses First Start

The Tear started off somewhat drably by dropping a race down in Florida against older horses. Then she began to win and she won 11 straight against horses of her own age, over varying distances from 5½ furlongs to a mile and a quarter.

The black-coated daughter of Bull Lea ran all her opponents into the ground, generally taking the lead right at the start and outrunning anything and everything. She won stake races, allowances and handicaps, climaxing her 1944 campaign with victory in the Arlington Park Classic at Washington Park.

Favorite in every race but one, the Tear went off at odds of 1 to 20 in one of her races.

Proving her ability, the Tear carried weights up to and including 130 pounds, conceding more than 20 pounds to her opponents.

Upset Twice

She was upset by Vienna at Belmont Park, Aug. 4, and then was beaten by Dare Me at Laurel Oct. 21. With the defeat suffered in her first outing, those were the only three losses she has met with this season.

Her racing record lists 17 starts—14 victories, one second and one third. She has collected $167,555 in purses for her owners, Calumet Farm.

Twilight Tear was a classy filly last year as a two-year-old. She made only six starts, winning four, finishing second once and third once. She won $34,610. She was nominated for the Kentucky Derby but she did not start. Her stablemate, the colt Pensive, won the derby.

Should Be Picked

Since, however, she has beaten Pensive twice, once in the Arlington Classic, the same distance as the derby.

Development of Twilight Tear from a sprinter to a distance races has been one of the amazing things about her.

She was bred for speed, being by Bull Lea-Lady Lark, and that means swiftness for six or seven furlongs but not much beyond that mark. And yet she has run over distances of a mile and a quarter and has come close to setting track records.

Pavot, the Walter M. Jeffords' colt who is unbeaten as a two-year-old may get the call as the "horse of the year." But any racing fan will nod agreement if "Susie" gets it, for she has conducted her activities all season as a lady should and a gentleman would like to do.

EX-PITCHER KILLED — Ed Brandt, former pitcher for the Pirates and Braves, has died at Spokane, Wash., of injuries suffered in an automobile accident. Brandt, 39, had been out of baseball for five years and recently operated a tavern in the northwest.

Complete Auto Service
MOTOR REPAIR BODY BUMPING REPAINTING
J. J. DUFFUS CO.
Tel. 5737

Bob Hope Suspended

HOLLYWOOD, Nov. 9 — (AP). — Paramount Studio announced yesterday the suspension of comedian Bob Hope, reporting he refused an assignment to a new picture on which he was to have begun work last Monday.

RETURN TO NASSAU

NASSAU, Bahamas — The Duke and Duchess of Windsor returned to Nassau by ship from Miami yesterday after their long visit to the United States.

LACO MAZDA ELECTRIC LIGHT BULBS
25-40 60 Watt 15c each
100 Watt 20c
PRATTEN HARDWARE
396 George St. Phone 7523

HAWES' WAX
CANADA'S FAVOURITE
A Finer Finish
The Hard Wax
Easy To Apply
Easy To Polish
Wears Longer
HAWES FLOOR WAX
AS FAMOUS AS HAWES' LEMON OIL

"I'm wasting my Breath"
HIS OVERCOAT MUST BE A "ROCKDALE FLEECE"
Tailored by PROGRESS BRAND
Jack Frost can't bully you when you wear this warm-as-toast coat. What's more, it is superbly tailored . . . smartly styled . . .
The MEN'S STYLE SHOP
"Where Style Prevails"
136 HUNTER ST. W.
ART BACON BOB SAGER

DEMPSEY SQUARES OFF WITH LIGHT HEAVYWEIGHT CHAMP — Commander Jack Dempsey, former heavyweight champion of the world and now of the U.S. Coast Guard, Centre, gives the nod to Corp. Billy of U.S. Army Air Service command, Right, as he squares off with Light-heavyweight Champion of England, Sergt. Freddie Mills. All three recently appeared at a special service boxing show somewhere in England.

Canadian Sport Snapshots

By SYD THOMAS
Canadian Press Staff Writer

TORONTO, Nov. 9 — (CP). — Around this time of the year there is always plenty of talk about changes in the football rules, should the United States type of game be adopted or not, will the East and West ever get together and co-ordinate their regulations, and so on. This year is no exception, with the sport pages filled with speculation.

That Canadian-American angle especially has been debated with the usual vigor and free expression, with the sides fairly evenly matched, we might say from observation. We don't like to throw cold water on things, but it seems doubtful if the American game ever will be adopted holus-bolus, since Canadian football has many angles that are popular with the home fans, who wouldn't want to see any radical changes. However, a gradual merging and adaptation of some rules taken from south of the border would pass almost unnoticed. It has been done in the past, with benefit to all concerned.

Elimination of the East-West differences is an equally tough nut to crack, with both sides holding their ground firmly. But there are signs some compromise might be reached before many years, with the High School players the most likely source of amicable repletions.

Short, one player:

When Marino Pieretti was picked up by Washington Senators from Portland of the Pacific Coast Baseball League, at the waiver price of $7,500, the Portland bigwigs were unduly sad. They finally broke down and admitted that Connie Mack of the Philadelphia Athletics had offered $20,000 for the classy pitcher, but then found out he was only 5 feet 7 inches tall. "Three inches too short," wired Connie in cryptic fashion, and withdrew his offer.... Mourned business manager Bill Klepper: "St. Louis Browns buy Pete Gray, and he is only shy one arm."

Disillusioned:

George Schilling, presiding steward and racing secretary with the Prairie Thoroughbred Breeders and Racing Association during the summer, tells how he once located what he thought was a real, soft-hearted owner. This character came up to Schilling at Caliente, Mexico, where the judge is racing director and presiding steward, and asked to withdraw a claim he had made. He said he had found out the horse's owner was a real nice chappie and he didn't want to take a horse away from so fine a man. When the horse, scrawny and almost lame animal, paraded to the post, the judge decided his soft-hearted customer hadn't looked at the animal until after he put in the claim.

International Sterling Silver
"ME-TO-YOU SETS"
In Prelude Enchantress and Pine Tree. Priced up from 11.40
Individual Pieces from 1.00
BERT AUSTIN
JEWELER
196 Charlotte St. Phone 5451

Livingston Is Rejoining Cubs

CHICAGO, Nov. 9 (AP)—Catcher Thompson (Mickey) Livingston, who came to Chicago Cubs late in 1943 and pushed Clyde McCullough out of his regular job but was in military service last season, says he'll be back in 1945 to take over as the Club's No. 1 receiver.

Jim Gallagher, Cubs' general manager, said Livingston, in a letter from Newberry, S.C., advised him he had received a medical discharge from the army and was all set for the 1945 baseball season.

Gallagher, who in his search for catching talent since Mickey's entrance into the army late in 1943, was elated over the news and was confident his return would bolster the club's most glaring weakness and greatly enhance its pennant chances. The Cubs finished fourth in 1944.

The unexpected return of the 30-year-old catcher, who came to the Cubs from the Philadelphia Phillies in a trade for Pitcher Bill Lee in 1943, increases the Cubs' backstops to five. The plethora of receivers is an indication of the Cubs' frantic efforts to find a capable man for the post.

Livingston, who rates high as a big league backstop and who also has played with Brooklyn and Washington, hit .261 in 36 games with the Cubs in 1943 and .241 in 84 contests as a Philly.

Leafs Gunning For Fifth Win

By The Canadian Press

Toronto Maple Leafs have a chance to-night to move further into the lead in the National Hockey League when they clash with the tail-end New York Rangers at Madison Square Gardens. In the only other league game since last Sunday, Chicago Black Hawks play Canadiens at Montreal.

Leafs will be gunning for their fifth successive win without a defeat while Canadiens, in second place, two points behind Toronto, will attempt to stop Paul Thompson's hard-driving Hawks, who currently share fourth spot with Boston Bruins.

Rangers will pit a new line against Leafs in an effort to come through with a victory. So far the Broadway Blueshirts have lost their first three games. Phil Watson, who played last year with Canadiens on loan from Rangers, will perform to-night at centre ice between Hank Goldup, former Leaf left winger, and Walter Atanas, rookie from Hamilton, Ont.

Watson joined the Rangers' camp last week-end and worked out with the club at the Brooklyn Ice Palace Tuesday and yesterday. Goldup has been acting as an extra defenceman and utility forward since the start of the 1944-45 season.

HERE AND THERE IN SPORTS

By The Canadian Press

The Quebec Senior Hockey League although in doubtful standing with the Canadian Amateur Hockey Association, is away to a flying box-office start and fans are predicting a banner season.

The circuit's difficulties with the C.A.H.A. stemmed from its inclusion of Hull Volants to join Ottawa Commandos, Montreal Royals and the Allan Cup champion Quebec Aces. Ottawa district officials claimed both Volants and Commandos should play in their own district instead of a Q.A.H.A. League.

The C.A.H.A. backed the Ottawa demand, but the Q.S.H.L. decided to play regardless. The C.A.H.A. has made no comment since the league defiance but presumably the Q.S.H.L. is an outlaw circuit at the moment. Its status is expected to be righted by playoff time.

A British paratrooper, Sgt. Gwyn Williams, who took part in the Arnhem battle, will meet Ronnie James, British lightweight boxing champion, in London November 27. Williams, only 22 years old, has won 63 of 65 fights, taking return decisions from the two men who defeated him. Since his return from Arnhem he has fought once, gaining a quick victory. James will appear in the ring for the first time since he won the title.

To Coach Marlboros.

Appointment of Dave (Sweeney) Schriner of Toronto Maple Leafs as coach of the Toronto Marlboros team in the Ontario Hockey Association Junior A Series was announced yesterday by Manager Harold Ballard. When Schriner is away from the city with the Leafs, Ballard will take over.

Joe Krohl, star halfback with Hamilton Wildcats, 1943 Dominion football champions, was stricken with an attack of influenza late yesterday and rushed to a Hamilton hospital. Officials said it was doubtful if he would participate in the first game of the home-and-home points-to-count series against Toronto Balmy Beach for the Ontario Rugby Football Union championship here Saturday.

Smith's Falls Collegiate Seniors captured the Lanark county inter-scholastic football title yesterday on the home field by defeating Perth Collegiate 23-5.

Threats of a bottleneck in two major sports—basketball and wrestling—are developing in Montreal. Referees of both games are asking more money for their services. The Montreal Wrestling Commission is arranging a meeting between referees and promoters to settle the dispute, while a deadlock seems to have been reached in the case of the cage officials. Members of the Quebec board of approved basketball referees have asked the Montreal Basketball League for an increase in fees from $2.50 to $3.50 a game for senior referees, but league officials claim present small attendances won't permit the raise.

Rode Five Winners.

Ted Atkinson of Toronto, leading jockey of the season, rode five winners at Belmont Park in New York yesterday to bring his victories for the season to 256. Bobby Permane, also riding at Belmont, is second with 217.

A new schedule will have to be drawn up for the recently-formed Inter-Provincial Hockey League, it was decided at a Montreal league meeting last night. The 72-game schedule of the four-team league will be revised, it was said, to reduce travelling expenses. The new schedule will provide for teams playing both Saturday night and Sunday afternoon in the same town.

Hollywood and HERE

By HYE BOSSIN

International studios in Hollywood have an idea which, if applied generally, would solve the problems of the world.

All who work there eat the same lunches but pay according to their earnings. In that way the meal for which an executive pays three dollars costs a secretary a few pennies.

It seems to me that it's the same idea as our income tax. The purpose of the income tax as applied now is to create a classless society without changing the economic system. (Joke.)

• • •

Here's something: Maria Montez is wearing earings with Pierre Aumont's picture on them. He's her husband, and is overseas with the Free French. Aumont made one film in Hollywood, "Assignment in Brittany," after being discharged from the Free French forces but re-enlisted when well again . . . Manager of the Rivoli Theatre, New York, is writing a book called "It's a Wonder Movie Managers Aren't Nuts!". . . Gracie Fields and Monty Woolley, who made such a hit in "Holy Matrimony," will star in "Molly, Bless Her," a picture based on incidents in the life of the late Marie Dressler, Cobourg-born star. It was inspired by Miss Dressler's experiences as a cook when she couldn't get any stage jobs.

• • •

In "Out of This World" Bing Crosby sings for Ed. Bracken. The audience understands that Bracken's "voice" is dubbed.

Bing's four youngsters are in the film and when the Crooner's voice fades out one of them says: "Aw—I like the guy with the bow tie better!"

"The guy with the bow tie" is Frank Sinatra.

The Tarzan series has been running for 26 years and "Tarzan and the Amazons" is the 21st film since 1918 on that subject. There have been nine Tarzans, the current one being Johnny Weissmuller. Sol Lesser, producer, just renewed the rights to the Tarzan character for another 20 years . . . Bob Hope is the only actor to be chosen for the "Living Hall" of the Smithsonian Institute, a new Hall of Fame . . . Alan Ladd is the latest star to be added to "Duffy's Tavern."

• • •

First thing you know bald-headed men will be considered glamorous. Screen stars used to be afraid of being caught without their wigs but they make so many public appearances these days that they would be wearing them all the time.

Charles Boyer, Paul Lukas, Bing Crosby and Fred Astaire are among those who stand naked and unashamed before the world—above the brow. Something good will come of it, too. The gals will look with kindlier eye upon lads with smooth noggins.

Reminds me of the wisecrack someone threw at a star after he unveiled his clean conk. "What's the matter," jeered someone. "Hair raid?"

• • •

"For Whom the Bell Tolls," not yet seen in Canada, has run more than 40 weeks in London. The Spanish government is demanding that it be withdrawn from general circulation on the threat of banning all Paramount pictures.

It is to be hoped that the movies stand up to Franco, who runs the last frankly Fascist country in Europe and who is poisoning South America with propaganda.

MOVIE TIME TABLE

Centre—"What A Woman", 1.33, 4.18, 7.05, 9.52; "Bowery Blitzkreig", 3.10, 6.03, 8.50.

Regent—"Ghost Catchers", 2.40, 5.10, 7.45, 10.10; "Pride of the Plains", 1.45, 4.20, 6.50, 9.25.

Capitol—"Barbary Coast Gent", 3.35, 6.35, 9.35; "Escape to Danger", 2.10, 5.10, 8.15.

Theatres - Dances - Radio

Remember When—

By The Canadian Press

Winnipeg Blue Bombers smashed through to their fourth consecutive Western Interprovincial football championship with a 23-2 win over the luckless Calgary Bronks four years ago today. Bombers took the title in two straight games with the first win of 7-0 at Calgary and the second in their home town.

HOCKEY

By The Canadian Press.

AMERICAN LEAGUE

Eastern Division	W	L	T	F	A	Pts
Hershey	4	3	1	28	19	9
Buffalo	3	4	1	18	19	7
Providence	1	4	1	18	26	3
Western Division						
Pittsburg	7	3	1	39	35	15
Indianapolis	3	3	3	17	20	9
Cleveland	4	4	0	24	23	8
St. Louis	2	3	1	17	19	5

Wednesday Results

Hershey 11, Pittsburg 0.
Cleveland 5, St. Louis 4.

NATIONAL LEAGUE.
Wednesday Night.
No games.
Games To-night.
Chicago at Montreal, Toronto at New York.

Bears Set Back Pittsburgh 11-0

By The Canadian Press

Hershey Bears provided the first major upset of the young American Hockey League season last night when they set back the high-flying Pittsburg Hornets 1-0. Victory for the Bears on home ice broke a deadlock on top of the eastern division of the league and set Hershey into first place. Pittsburg's position at the head of the western division was not affected.

Gordy Pettinger led the scoring spree with four goals to his credit while Hec Pozzo notched three. Patterson added two and Bill Gooden and Frank Bennett scored one goal each.

Cleveland Barons handed the St. Louis Flyers on their home ice last night their third consecutive defeat 5-4 in a game postponed from Tuesday on account of the United States elections.

George Blake, rookie left winger of the Flyers, personally accounted for three of the Flyers' four goals, one on the first major penalty shot of the season in the A.H.L.

The Gasparini-Burlington combination was instrumental in scoring two of the Barons' goals.

TO-NIGHT
- JIM BLACK -
And His Red River Ramblers
At Your Amusement Centre
SUMMER GARDENS
PETERBOROUGH
LADIES 35c, GENTS 50c

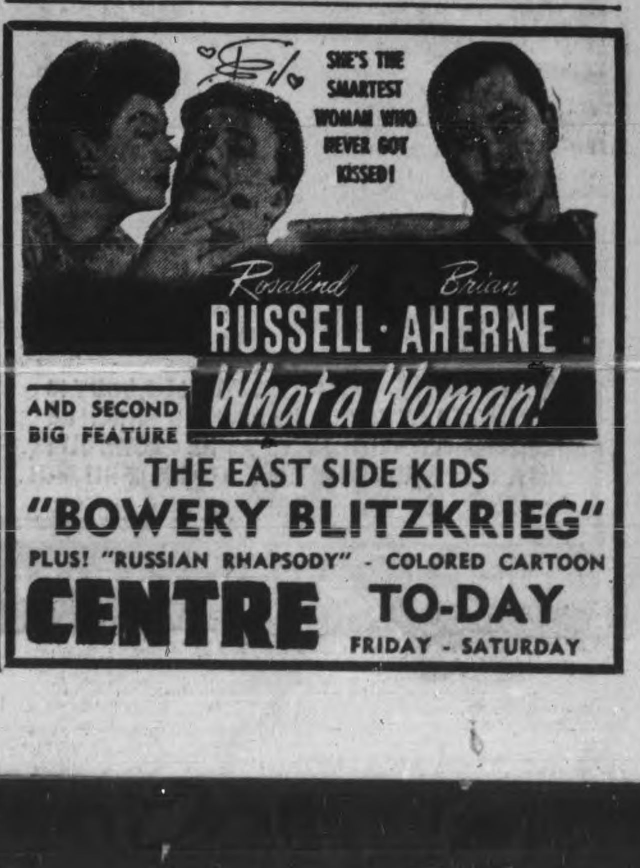

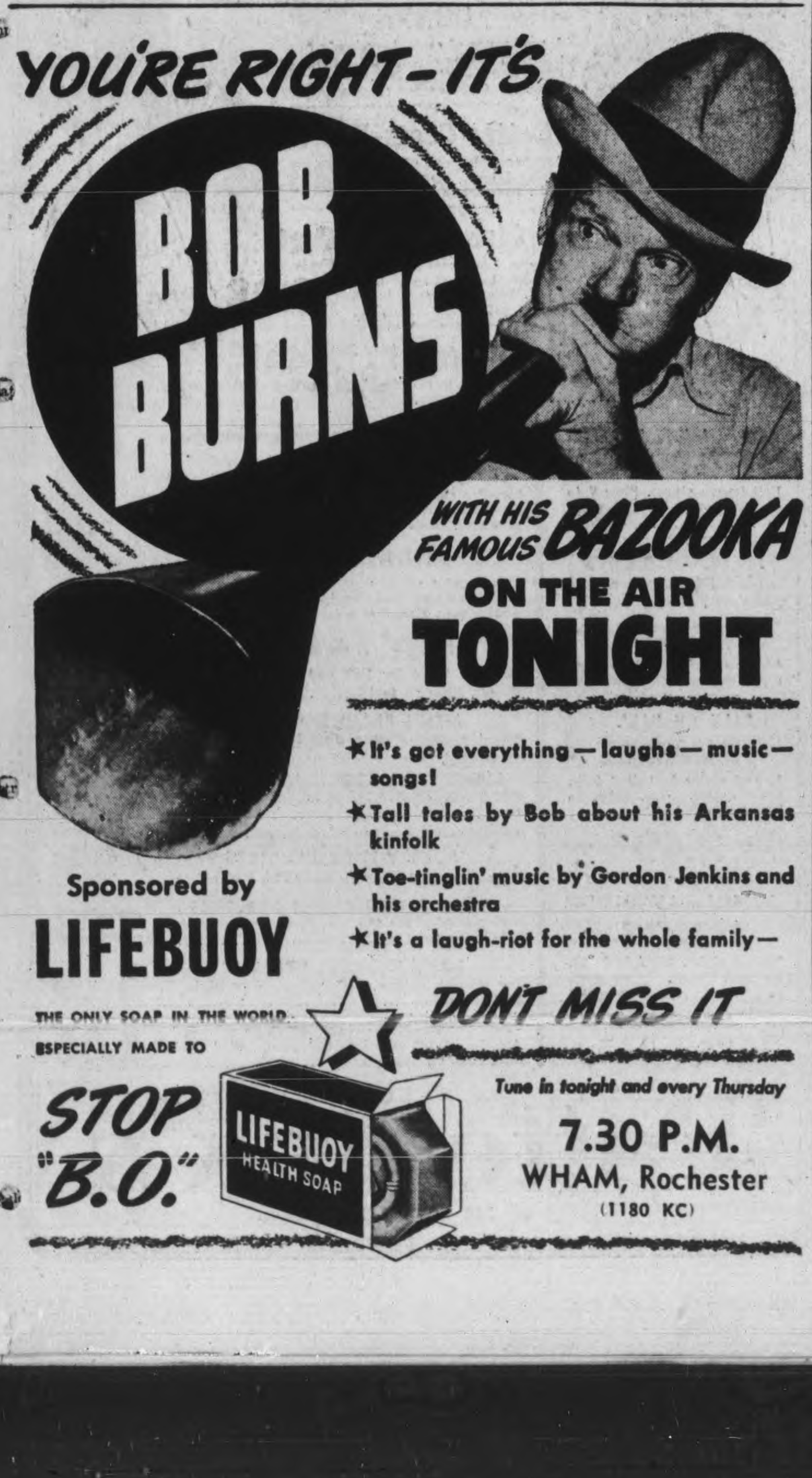

What's On the Air

Stations	Kilocycles
CHEX	1430
CBL	740
CFRB	860
WEAF	660
CJBC	1010

Symbols: D—Drama, M—Musical, R—Religious, S—Songs, T—Talk, V—Variety, N—News

This Program has been given the Peterborough Examiner by stations herein listed. If the presentations as scheduled are not on the air, the fault lies with the stations and not with the Examiner.

Radio Station CHEX Carries the News on the Hour

THURSDAY EVENING

6:00 P.M.
CHEX—News; Tunes
CBL—Relax and Enjoy-M
CJBC—Collegiate Jive

6:15 P.M.
CHEX—Singing Strings
CBL—News; Market Report
CFRB—Interlude-M

6:30 P.M.
CHEX—News; Rhythm R'nd-up
CBL—Curtain Echoes
WABC—Call Pan-America

6:45 P.M.
CHEX—Voice and Song
CBL—BBC News
WABC—The World To-day-T
WEAF—Lowell Thomas-N

7:00 P.M.
CHEX—Fred Waring-M
WABC—I Love Mystery-D
CFRB—Vic and Sade-D
CBL—Alouette Quartette-S

7:15 P.M.
CHEX—Fred Waring-M
WABC—Music That Satisfies

7:30 P.M.
CHEX—Old Timers-M
CJBC—Music for Moderns
WEAF—Bob Burns
CBL—Rhythm Musicale

7:45 P.M.
CHEX—Harry Horlick
CBL—News Roundup
CJBC—Serviceman's ? Box
CFRB—Rehabilitation-T

8:00 P.M.
CBL—Voice of Victor
CHEX—F. Morgan, comedian
WABC—Suspense-D
CFRB—Market Basket

8:30 P.M.
CHEX—Green Hornet-D
CBL—Voice of Victor
WABC—Death Valley Sheriff
WEAF—Dinah Shore-S

9:00 P.M.
CHEX—Barn Dance
CFRB—Best of the Week
CBL—Music Hall-V
WABC—Maj Bowes' Amateurs

9:30 P.M.
CHEX—Canadian Cavalcade
WEAF—Joan Davis—V
CBL—Fighting Navy
CFRB—The Old Timers
WABC—Corliss Archer-D

10:00 P.M.
CHEX—Light Up and Listen
CBL—CBC News
WABC—The First Line
CFRB—Voices from History
WEAF—Abbott and Costello-V

10:15 P.M.
CBL—Honorable Discharge
CFRB—Barry and Claudette

10:30 P.M.
CHEX—The Cavaliers-M
WEAF—Rudy Vallee-V
CFRB—Road to Victory
WABC—Here's to Romance-V

11:00 P.M.
CHEX—News
CBL—BBC Radio Newsreel
CFRB—News

FRIDAY MORNING

6:00 A.M.
CHEX—Early Risers

6:30 A.M.
CHEX—News

7:00 A.M.
CHEX—News

7:15 A.M.
CHEX—Earlybirds

7:45 A.M.
CHEX—Morning Cheer

8:00 A.M.
CHEX—News
CJBC—It's About Time-M

8:15 A.M.
CHEX—Smilin' Ed
WEAF—Do you Remember?
CBL—Morning Devotions

8:45 A.M.
CHEX—Morning Devotions
CFRB—Coffee Club

9:00 A.M.
CHEX—News; Port Hope Show
CBL—Mirth and Madness-V
CJBC—Breakfast Club

9:15 A.M.
CFRB—Hi Neighbor
CHEX—Port Hope Program

9:30 A.M.
CHEX—Victory Loan Show

9:45 A.M.
CHEX—Voice of Memory
CBL—Music While You Work
CFRB—Life Is Mine-D

10:00 A.M.
CHEX—News; Lindsay Salute
CFRB—Woman's World
CBL—Nat. School Broadcast
CJBC—Variety Box

10:15 A.M.
CHEX—Lindsay Salute
CFRB—How Goes the Chorus?
WABC—Light of the World-D

10:30 A.M.
CHEX—Lindsay Salute.
CFRB—Kate Aitken-T
CBL—Ethelwyn Hobbes-T
CJBC—Ukulele Ike-S

10:45 A.M.
CHEX—Lindsay Salute
CBL—Joan Baird-T
CFRB—Novatime

11:00 A.M.
CHEX—News; Light Opera-M
CBL—Road of Life-D
WABC—Amanda-D

11:30 A.M.
CHEX—House of McGregor
CBL—Soldier's Wife-D
WEAF—Star Playhouse-D

11:45 A.M.
CHEX—Magic of Waltz-M
CJBC—Merle Pitt Presents-M
WABC—Aunt Jennie-D

FRIDAY AFTERNOON

12:00 NOON
CHEX—News, Home Folk Hour
WABC—Kate Smith Speaks
CBL—BBC News

12:15 P.M.
CFRB—Farm Broadcast
CJBC—Music Mixers-M

12:30 P.M.
CHEX—News; Farm News
CBL—Ont. Farm Broadcast

1:00 P.M.
CHEX—News; Home Folks
CBL—CBC News
CFRB—Melody Mustangs-S
WEAF—Sketches in Melody-M

1:15 P.M.
CFRB—Music for You
CBL—The Happy Gang-M

1:30 P.M.
CHEX—Chapel Chimes-M
CFRB—Tropical Tempos
WABC—Bernadine Flynn-T

1:45 P.M.
CHEX—Don Barry
CJBC—Kath. Livingstone, p'try

2:00 P.M.
CHEX—News; Victor Salon Or.
CFRB—Our Gal Sunday-D
WEAF—The Guiding Light-D
CBL—Matinee Melodies

2:15 P.M.
CHEX—A to Z
WEAF—To-day's Children-D
CJBC—Mystery Chef Recipes
WABC—Two on a Clue-D

2:30 P.M.
CHEX—The Lady Sings
CJBC—Ladies, Be Seated
WEAF—Woman in White-D
CBL—Valse Memories

2:45 P.M.
CHEX—Meet the Band

3:00 P.M.
CHEX—News; Listen to Lisle
CBL—Women of America
CJBC—Bob Rhodes' Orchestra

3:15 P.M.
CHEX—Hollywood Premiere
CBL—Ma Perkins-D
WABC—Tina and Tim

3:30 P.M.
CHEX—Vocalist for the Day
CBL—Pepper Young-D
CFRB—Homefolks Frolic-M
WABC—The High Places

3:45 P.M.
CHEX—Musical Magic
WABC—The High Places

4:00 P.M.
CHEX—News; Keep 'Em Rolling
CJBC—Ethel and Albert-D
WABC—Service Time

4:30 P.M.
CHEX—Make Believe Ballroom
CFRB—At Your Table
WEAF—Lorenzo Jones-D
CBL—Modern Musicians

4:45 P.M.
CFRB—Advs. Perry Mason
CJBC—Adven. Tin Soldier-D
CBL—Laurette Dickinson-S

5:00 P.M.
CHEX—Robertson Davies-N
WABC—Sing Along Club
CBL—Frontline Family-D
WEAF—When Girl Marries-D

5:00 P.M.
CHEX—Melody Matinee

5:15 P.M.
CHEX—Secret Service Scouts
CFRB—Men in Scarlet-D

5:30 P.M.
CHEX—Mastersingers
CFRB—Secret Service Scouts
CJBC—Adven. Sea Hound-D
WEAF—Just Plain Bill-D

5:45 P.M.
CHEX—Musical Moments
CFRB—Jimmy Dale-D
CJBC—Sonny and Susy-D

Havelock Institute Plans For Visit Of Mrs. C. Hayes

HAVELOCK, Nov. 9—(ENS)—At the November meeting of the Havelock Women's Institute arrangements were made for forenoon and afternoon sessions on Tuesday, November 20, when Mrs. C. Hayes of Toronto will be the guest speaker on the subject "Citizenship." A pot luck lunch will be served at noon and the Trent River and Belmont branches are expected to be in attendance.

Mrs. Charles Taylor was appointed delegate to the forty-third annual convention, for Women's Institutes of the Central Ontario area to be held November 14, 15 and 16 in Toronto. The meeting went on record as favoring two resolutions from the Grey Centre district and Grey North district which are to be put before the convention namely: first that they wish the women's beverage rooms in Ontario abolished as they are creating deplorable conditions in many Ontario centres, and drinking is debauching many mothers and potential mothers and the greatest cause of juvenile delinquency is the absence of mothers from the home and that the Department of Welfare for the province of Ontario be asked to grant a monthly allowance to cripples as pensions if required.

Not Ask For Grant

A communication was received from the superintendent of Women's Institutes, Toronto, regarding the legislative grant which must be used for educational purposes and it was decided not to make application for this.

The cemetery committee reported receipts of $7. Mrs. F. McKenize was program convener and Mrs. A. S. Thompson was guest speaker on the subject "Citizenship" and opened her address with a quotation from William Penn "that a man should make it a part of his religion to be a good citizen." She defined citizenship and gave a fourteen point questionaire and answers, inviting discussion on any part. She closed her address by reading a poem entitled "A New Earth," by John Oxenham.

The roll call was answered by giving what constitutes a good citizen. A vocal duet entitled "Till We Meet Again" was sung by Misses Dora Ketchen and Ruth Wilkinson accompanied by Mrs. W. M. Platt at the piano. A poem "Which Are You" was read by the president, Mrs. R. Jones. A geographical contest on Canada was won by Mrs. Thompson. Lunch was served at the close. The hostesses being Mrs. R. McCutcheon, Mrs. F. McKenzie and Miss E. Wright.

BORDEN'S PRESENT MUSIC BY CABLE

HOWARD CABLE

Gifted young Canadian composer, arranger and conductor, whose orchestra gives a musical setting to "Canadian Cavalcade." Guest stars to-night include the Rev. Norman Rawson, Canadian army chaplain, recently returned from Overseas; Muriel Kilby, 'teen-age xylophone player; Don Fraser, Canadian movie photographer; and others.

TUNE IN TO-NIGHT TO
Borden's
"CANADIAN CAVALCADE"
CHEX P.M. 9.30

Sacred Heart Begins Bazaar

MARMORA, Nov. 9 — (ENS) — The annual bazaar of three days' duration, under auspices of the Sacred Heart Church was marked with success on its opening day, Tuesday. The attendance at the chicken dinner in the evening was computed at being a 10 per cent increase over last year. Patrons and patronesses were present from Tweed and Madoc and other nearby villages, while the presence of residents of the village and township representing all classes and creeds made it a real community affair.

In addition to the home cooking table, the fancy work table and the fish pond, bingo and other games proved an attraction to numbers attending the supper. As in former years, the chicken supper is being repeated for the second evening, followed by cards, and on the third evening a general supper will be followed by a dance and various drawings.

10:00 PM
TO-NIGHT
LIGHT-UP-AND-LISTEN time
CHEX
POPULAR SONGS & MUSIC and SPECIAL FEATURES

NEW TARGET OF SUPERFORTS—The Malay and Sumatra areas suddenly bounce back into the spotlight as the result of the record daylight flight of B-29 Superfortresses from India, during which they blasted targets in the great naval base at Singapore, and on northern Sumatra. No details of the raids were immediately available, but it is believed that considerable damage was done to the former British bastion on the tip of the Malay peninsula.

Demonstration Given On Salads

WESTWOOD, Nov. 9—(ENS)—"Home Economics" featured the November meeting of the Women's Institute, held on Tuesday afternoon in the town hall, with the president, Mrs. S. Graham, presiding.

The roll call was answered by "say, sing, or pay." The treasurer reported a balance on hand of $53.33, and it was decided not to apply for the government grant. It was announced that Remembrance Day will be observed in the town hall at 10:30 a.m., with Rev. J. E. Glover as speaker. A rally and citizenship meeting will be held in the town hall on Wednesday, November 22 at morning and afternoon sessions with Mrs. Clarence Hayes of Georgetown as guest speaker. All women of the community are cordially invited to attend.

A letter from Miss Whitmore of Eley, England, was received announcing the safe arrival of another parcel of clothing from the War Workers' group, and voicing her appreciation, was read by Mrs. A. Wood in the absence of the war work secretary.

Mrs. Fred Neilson was appointed delegate to the annual Women's Institute convention in Toronto on November 14, 15 and 16.

One of the best demonstrations of the year was given by Mrs. William Morris on a jellied chicken salad. Several artistic arrangements of the various shaped moulds made tempting dishes. A collection of articles made from flour and sugar bags were on display. Mrs. F. E. Birdsall conducted a quiz on "Are you a good cook?" which was won by Mrs. A. Wood.

The December meeting will be held on the second Tuesday, December 12, instead of the third, and the program will include a bazaar of miscellaneous articles.

Warsaw WMS Holds Hot Meat Pie Supper

WARSAW, Nov. 9.—(ENS).—The hot meat pie supper sponsored by the W.M.S. in the United church basement Tuesday night was a success even though the weather was bad.

A variety program followed with Rev. Snelgrove as chairman, duet by Carl Snelgrove and Allen Bell; reading by Mrs. Charlotte Cooper; solo, Jack Snelgrove; duet, Irene Sidey and Barbara Payne; solo, Miss Olive Sidey; piano solo, Irene Sidey; son, Allen L. Payne.

Lantern pictures of the life of Kagawa, known as the modern St. Francis among the Japanese chirstians, were enjoyed. The proceeds amounted to $22.75.

Personals.

Mr. and Mrs. Elson Bell and Mr. and Mrs. Roy Brown, Leamington, are spending the week with Mr. and Mrs. Hilliard Darling.

Miss Olive Sidey, Bridgenorth, is staying with her brother, Franklin Sidey, who has been seriously ill, and Mrs. Sidey.

Mr. Robert Miller and Miss Margaret Miller have moved into their house in the village.

Mrs. Walter Hamilton is teaching in the Warsaw school for the balance of the term.

Mrs. James McCracken is very ill at the home of her son, Chester McCracken.

Elizabeth Curtis Wins $10 School Prize

NORWOOD, Nov. 9 — (ENS) — Elizabeth Curtis was awarded the $10 Scholarship prize donated by the Board of Education, at the Norwood High School Commencement dance. Scholarships from Literary Society were won by Dorothy Packenham, Grade 12, and Ruby Scriver, Grade 11. Each is valued at $5.

The following received graduation diplomas: Ruth Mortlock, Wilma Robertson, Eleanor Cameron, Dorothy Packenham, Jeannette Stewart, Joan McConnell, Joan Munro, and Flora MacDonald. Music for dancing was provided by Jack Marshall and his orchestra.

Cavan News

The dance in the Community Hall sponsored by the Cavan Women's Institute was well attended. Arrangements have been made to put on another one November 17.

Miss Bernice Hibbard, Peterborough spent the week-end with her parents, Mr. and Mrs. Leonard Hibbard.

Miss Kathryn Elson, nurse-in-training at Nicholls Hospital, visited her parents, Mr. and Mrs. W. Elson on Sunday.

Mr. and Mrs. Ken Braithwaite, Peterborough, were guests of Mr. and Mrs. H. Braithwaite over the week-end.

Mr. and Mrs. H. Braithwaite received a letter from their son, Pte. Frank Braithwaite, who was wounded in Holland on October 24, from a hospital in England, stating that he had received shrapnel wounds in his feet and side. He hopes to be able to rejoin his regiment in a few weeks time.

British Paper Lashes M. MacDonald

LONDON, Nov. 9 — (CP Cable)—The Daily Herald today described as "an astonishing piece of impertinence" an address Monday in Montreal by Malcolm MacDonald in which the British High Commissioner to Canada made personal predictions regarding the future leadership of British political parties.

The Herald, a Socialist paper, said editorially that Mr. MacDonald told his audience that Prime Minister Churchill and a "host of other people" regard Foreign Secretary Anthony Eden as next Prime Minister of Britain. Mr. MacDonald also said that if the premiership fell to the Labor party it probably would go to Herbert Morrison, Minister of Home Security, or Labor Minister Bevin.

"We don't know what the Conservative party will think about MacDonald's brazen departure from the traditions of office," the Herald said. "But as far as the Labor party is concerned we would say this: Our leader is appointed by the parliamentary Labor party. (Maj. Clement) Attlee recently has been re-elected once again to leadership and the movement stands solidly and confidently behind him.

"What right has the high commissioner in Canada to forecast the decisions of the British Labor party? And what right in particular has Mr. Malcolm MacDonald to pose as a reader of the mind of that party from which he is a pathetic renegade?

"If Mr. MacDonald wishes to influence the political future of any party in Britain he had better return to the House of Commons," the Herald said, adding that "if on the other hand he persists in regarding his absence as indispensable to the national interest, he should confine himself to the functions of the high commissionership in Canada."

AIDS POULTRYMEN

NICOSIA — (CP). — Experiments carried out in Cyprus in the feeding of poultry indicate that dried grape seeds, distillers' waste and soya beans can be used satisfactorily to replace part of the grain in the ration.

What causes NEURITIS?

Like many other complaints, the cause may be simply lack of vitamins in the daily diet.

Many ailments, according to modern science, are not due to organic trouble, but to shortage of vitamins. At first, it was thought that lack of vitamin B1 was the cause of neuritis suffering. Now we know that all 5 vitamins are necessary, because each aids the other to function. You can now get them combined in "ALL-in-ONE" Vitamin Tablets (with valuable minerals and yeast added). Take daily for a month. See how much better you feel. Only $2.15 for a month's supply. At most drug stores.

"ALL IN ONE" BRAND VITAMIN TABLETS

THE LOW COST WILL SURPRISE YOU

Many of our clients are agreeably surprised to find how reasonable the cost of experienced trust company service is. When even the small amount incurred is often saved many times over, it is obvious that the corporation's efficient administration has much to offer the man of moderate means. Ask for our booklets on Wills, Insurance Trusts, Living Trusts and Management Service.

CAPITAL TRUST CORPORATION LIMITED

MONTREAL OTTAWA TORONTO

WAR WORKERS!

Hands that work for Victory ... elbow-deep in grease, grime and grit ... can still be lovely hands ... extra care ... miraculous, unfailing hand protection is easy with Pacquins Hand Cream. First created for doctors and nurses, Pacquins is richly creamy ... never greasy. It provides the invisible, protective glove your hands require.

... large economical jar 57¢

Pacquins HAND CREAM

PATTENICK'S

COAT SALE

SAVE 5.00 TO 15.00

Right in the coat season Pattenick's are offering you choice of any coat in the store at a mark-down of from 5.00 to 15.00. Our stock of coats are complete, all models, so better hurry if you want one of these real bargains in newest style Winter Coats.

MISSES' AND WOMEN'S UNTRIMMED COATS — Wide selection, lined and interlined. Reduced for quick turnover to ... 17.95

WOMEN'S FUR TRIMMED COATS — A good range of coats, luxuriously furred, high quality cloths, all lined and interlined. Reg. value to 35.95. Reduced to ... 29.95

Better Coats—Fur Trims — Another selection of coats. Richly furred. Reg. value to 39.95. Reduced to ... 29.95

Girls' Winter Coats — A warm lined coat for the younger lady. Colors, blue, green, brown. Sizes 7 to 10. Special price ... 9.98

Higher Priced Coats — Regularly priced up to 72.95. Specially reduced to ... 57.95

MISSES' SKI SUITS — Full length zipper. Sizes 7 to 14. Reduced to ... 7.98

MISSES' - WOMEN'S Wool Cardigan and Pullover SWEATERS — Choice of colors and styles. Reduced to ... 2.98

SALE OF FALL MILLINERY — Newest styles in ladies' hats. Wide choice. Reg. value to 3.98. Reduced to ... 2.49

MISSES' and WOMEN'S DRESSES — Newest styles. Sizes 14 to 20. Reduced to ... 2.98

Other Dresses 4.95 & 6.95

Infants' 3-Piece Sets — Includes coat, hat and leggings. Strongly finished. Choice of colors. Sizes 1, 2, 3. ... 5.50

Mountie Sets — This popular set is very well made, includes coat, leggings and helmet. Sizes 3 to 6 ... 7.98

Boys' Parkas — Just the thing for Fall and Winter. Sizes 26 to 32 ... 2.98

MEN'S PLAID SHIRTS — Bright, assorted shades. Sizes 14 to 17. Reduced to ... 1.29

MEN'S CURL CLOTH JACKETS — Full length zipper. Sizes 36 to 44 ... 3.49

BOYS' V-NECK SWEATERS — For warmth and wear. Sizes 26 to 34. Reduced to ... 98c

BOYS' FRIEZE CLOTH BREECHES — Just the thing for the boy. Strongly made. Sizes 24 to 34. Reduced to ... 2.29

BOYS' FLANNEL PYJAMAS — For warmth in the cold weather. Sizes 24 to 34. Reduced to ... 1.19

MEN'S DRESS SHIRTS — Assortment of stripes and designs. Well made. Sizes 14 to 16. Reduced to ... 1.00

Pattenick's
368 GEORGE ST.

TAKE A TIP FROM NATURE...

THE GREEN SEA TURTLE... HE FLOATS HIS DINNER OUT TO SEA.

THE GREEN SEA TURTLE LIVES ON "TURTLE GRASS", WHICH GROWS IN SHALLOW SHORE-LINE WATERS, WHICH MAKE HIM AN EASY PREY FOR HUNTERS. HE EATS ALL HE CAN ON HIS VISITS TO THE LAND, THEN CUTS UP HIS PLANTS, MIXES THEM INTO CLAY BALLS ABOUT THE SIZE OF A FOOTBALL AND, ON RECEDING TIDES, FLOATS THEM OUT TO SEA TO BE EATEN LATER IN SAFETY AND AT LEISURE.

A SEA-GOING TANK THE TURTLE'S BODY IS PROTECTED BY TANK-LIKE ARMOUR WHICH HE CONTINUALLY REINFORCES AS HE GROWS OLDER. HIS AGE IS WRITTEN IN THE THICKNESS OF HIS SHELL.

WE CAN ALL TAKE A TIP FROM THE WISE OLD TURTLE WHO, BY HIS "SAFETY FIRST" METHODS, MANAGES TO LIVE A THOUSAND YEARS. LOOK TO THE FUTURE. BUY AND KEEP YOUR VICTORY BONDS TO PROVIDE LATER SAFETY AND LEISURE

INVEST IN VICTORY
BUY VICTORY BONDS

PUBLISHED IN THE INTEREST OF CANADA'S WAR EFFORT

Frontenac BREWERIES LIMITED

The Peterborough Examiner
VOL. XC, No. 266 THURSDAY, NOVEMBER 9, 1944 PAGE NINE

Main Street Topics

BEAR REPORTS.

Reports on the district convention held at Quebec recently will be heard at the Friday luncheon of the Kiwanis Club from the Peterborough delegates who attended.

YOUTH DIRECTOR

Rev. Charles R. Kay, assistant priest at St. Mary's Church, Lindsay, has been appointed director of youth activities for the diocese of Peterborough.

BATTLE SPOILS

After the sham battle in Victoria Park Wednesday afternoon, dozens of children scoured the property for souvenirs, empty shells discarded by the soldiers in quantity after the battle ceased.

$100 IN PRIZES

Cash prizes totalling $100 are being offered at the Victory Loan Amateur Show, to be held under the direction of master of ceremonies El. Jones, this evening at the Drill Hall in the Training Centre. The performance will get underway at 7:45 o'clock.

BATTLE CASUALTY?

Although soldiers were "dying" right and left during the mock battle Wednesday, at least one person there became a partial casualty. Lieut. T. Mason, who gave a running description of the battle, suffered ringing in his ears for quite some time, after an apparently absent-minded soldier fired several rounds of a Bren gun . . . right next to the lieutenant's ears!

PRISONER OF WAR

Pte. William F. Heasman of Stirling, who was previously reported missing, is now a prisoner of war in Germany. He was serving with the 48th Highlanders in Italy, when he was captured in August. Pte. Heasman is the son of Mr. and Mrs. Fred Heasman, R.R. 4, Stirling, and his mother is the former Mary White, sister of David White, 319 Burnham street.

INQUEST CALLED.

An inquest has been called into the death of Peter Scollard, River Road, whose body was found in the canal last week. It will be held Tuesday night and a large number of witnesses will be called.

NO PARKING.

No parking will be permitted Saturday morning on George street in front of Confederation Square, police announced this morning. It is desired to keep the street open for the Remembrance Day Ceremonies.

R.C.A.F. GRADUATES.

Sgt. T. H. D. Mathias, 192 McDonnel Street, graduated as flight-engineer in the Royal Canadian Air Force at F.E.S., Aylmer, on Wednesday. Sgt. H. E. Mingo, from Roseneath, also was a graduate in that class.

STOLEN BICYCLES.

The police department has on hand no fewer than thirteen bicycles picked up in various sections of the city and thought to have been stolen. Persons who have lost bicycles are asked to check over the supply on hand.

COMMISSION GRANTED.

Dating back to the day before he was missing, August 12, the R. C. A. F. has awarded W. O. Griffin Young, his commission as Pilot Officer. He had served overseas as a fighter pilot in several theatres of war for three years and is the son of Mr. and Mrs. James Young, 141 Rubidge street.

BUSINESS INTERFERES.

Business is going to keep Tom Ephgrave from the Ketchecum Lake hunt until Friday at noon, a concession to special engagement in the morning, but that's the dead line, and he is taking off on his annual outing and holiday. "I have been trying to get away since last Saturday and here's the week almost spent."

ISOLATIONIST OUT—Hamil- Fish, isolationist, who went down to defeat at the polls, after 12 terms as a Republican Congressman.

Three Ranger NCO's Leave For Overseas

Lt.-Col. R. J. Bolton, officer commanding the Prince of Wales Rangers, announces changes which effect Peterborough boys who are serving with the unit. Major J. I. Smith, who before going active was manager of the Turnbull Flower Shop, is now attending a school of instruction and expects to proceed overseas in the near future. Major Lorne Bateman, former Peterborough insurance company manager, is also absent from the unit taking a senior officers' training course.

CSM. H. Walsh and Sgt. C. J. Agnew of Peterborough and CSM. H. Gray of Millbrook have left the Rangers as reinforcements for units overseas. These officers and NCO's have given long service to the task of training reinforcements and are now being given an opportunity of serving overseas themselves.

W. R. TURNER
Phone 4971 195 Simcoe St.
Heating—Plumbing
Sheet Metal Work
CONTRACTING, JOBBING REPAIRING
"CRANE" PLUMBING FIXTURES
"IRON FIREMAN" STOKERS
"HECLA" FURNACES

OBITUARIES

MRSS. MOSES RUTH

EAST EMILY, Nov. 9—Bethel United Church sustained a great loss in the sudden passing of Mrs. Moses Ruth. She had been in failing health for some time and while on a visit to her home she died suddenly. Mrs. Ruth had been living with her brother Eugene since the passing of her husband, June 15.

Mrs. Ruth belonged to a Sunday School class from which she was rarely absent and was a faithful member and helpful friend. In her younger days, she taught a class of young men and was organist for the Sunday School and Young People's, and at present an active worker for the Red Cross.

The funeral was held from the church conducted by her pastor, Rev. Mr. Patterson.

Left to mourn her loss are three sisters, Mrs. Lewis Jones, Port McNicoll; Mrs. Alvin Drain, Lakefield; Ida at home, also two brothers, Sayward and Eugene.

Pall-bearers were Wilfrid Jackson, Albert Ruth, Lewis Jones, Alvin Drain, Cecil Casey and Ira Switzer.

Flower bearers were Oswald Ruth, Edmund Ruth, Kenneth Harrison, Earl Guthrie, George Mills and Edmund Jones.

MRS. MARIZA GUERIN

A resident of Peterborough for more than 39 years, Mrs. Mariza Guerin, 2 Park street N., died after a brief illness Tuesday evening, at her residence. She was in her 84th year.

Mrs. Guerin was born in La Prairie, Quebec, the daughter of the late Edward Desautel and Sophie Obreia, and before coming to Peterborough, she lived in Quebec province. Mrs. Guerin was the last surviving member of the immediate family of the late Mr. and Mrs. Desautel.

She was a devout member of Sacred Heart Church here, and has made a host of friends through her charitable work in the parish. She also held membership in the Altar Society, and the Catholic Women's League.

She leaves to mourn her loss two daughters, Mrs. Blanche McMartin, of Peterborough, Mrs. A. Ranger, of Rochester, N.Y., and two sons, Oliver, Rochester and Edmond of Peterborough.

The funeral service will be Friday at 8:45 in the morning, from the Bert Duffus Funeral Home, 431 George street S., to the Church of the Sacred Heart, for Requiem Mass at 9 o'clock. Burial will be in the St. Peter's Cemetery.

Remembrance Day Parade and Service
Auspices
Branch No. 52, Canadian Legion, B.E.S.L. and Ladies' Auxiliary
Fall in Legion Hall at 10.00 a.m. Parade Will Leave at 10.15 a.m.
Parade Route: Murray, Aylmer, Charlotte
(Meet Training Centre Units at Charlotte and Aylmer Sts.)
Charlotte St. and George St. to Cenotaph in Confederation Square
All Ex-Service Men and Ex-Service Women, Men and Women in Uniform Are Invited to Attend
Dress: Berets, Arm Bands and Medals
GEORGE GIMBLETT, President.

Invaders Take City Officials In Sham Battle

Screening their advance with dozens of smoke bombs, and firing blank shells from Bren guns, rifles, and pistols, two platoons of soldiers stormed and overcame the county court house Wednesday afternoon, in a sham battle that brought home to Peterborough citizens some of the fury and speed of actual warfare.

Several prisoners were taken, including Ald. James Dutton, and Gordon Matthews, chairman of the War Finance Committee, and along with two "Nazi" officials, they were lined up in front of the building and shot by a firing squad. The battle was held in the interests of Peterborough's Seventh Victory Loan campaign.

More than 130 young, fully-trained soldiers took part in the battle, and they staged it in a most realistic manner, even to killed and wounded fighting men slumping over their weapons, as the pace of the fighting increased. All under 19 years of age, the troops are from the A. 10 training centre at Camp Borden, and are under the command of Captain A. W. Medhurst. Each soldier was wearing complete camouflage, even to a green and black streaked face. Mud-spattered uniforms and hats disguised by tattered rags added to the camouflage and the color of their clothing blended with the terrain in Victoria Park.

One platoon was assigned to be Nazis, and defend the court house, while two other platoons were the Allies, whose task it was, to take over the building, and capture important officials. Picking out suitable positions for cover behind telephone poles and trees, the defenders waited for the Allies to open the attack.

The Allies approached from George street, advancing in two sections on either side of Brock and Murray streets, to lessen the danger of excessive casualties. Swinging around the corner of Brock street, the attackers engaged forward patrols of Nazis at the outskirts of the park, tossing smoke bombs to hide their progress. The enemy forces retaliated by setting off many smoke bombs, but the Allies pressed forward, and tthe smoke helped screen the defenders' retreat to better positions.

At the first sight of the enemy, defending gunners in the park opened up with a terrific barrage of fire. The next stage of the battle came when another attacking force stormed around the corner of Murray street, and infiltrated up the hill to outflank the enemy. Snipers among the defending units were placed at vantage points in the court house, and when the battle line was shortened, they opened fire on the attackers.

Wave after wave of attacking soldiers were thrown into the fight, and the defenders on the hillside were slowly pushed back. A last ditch attempt to stem the advance and turn the tide of battle failed at the ridge of the hill, when Allied soldiers brought pressure on both flanks of the enemy. The victorious soldiers entered the building after resistance had ceased, and brought out enemy officials, and soldiers, while other units rounded up snipers.

Shoot 3 Officials.

The prisoners, including E. Simpson, unit organizer of the Victory Loan here, Wilfrid Huycke, K.C., City Solicitor, and William Reid, organizer for the payroll savings section of the Victory Loan office, were forced out of the building at the point of a gun, and were forced to line up for their execution. Before they were disposed of, however, two Nazi officials were shot, and both died in a manner any movie would be proud of. Troops dragged their "bodies" away, and before the executions of the civilians took place, Ald. Dutton reminded the large crowd that gathered, that in other Victory loans, Peterborough has always gone over the top, and it is to be hoped and expected that it will do the same this time. An individual effort by everyone in Peterborough, will be necessary to accomplish this, he said.

A firing squad then did away with the officials, who also died in a very entertaining fashion, falling flat on the court house steps.

The A.11 Band of the 48th Highlanders from Camp Borden, under the direction of WOI. Harry Thompson, also was in attendance. A description of the battle, and explanations of the various tactics used was given by Lieut. Thomas Mason, former member of the Prince of Wales Rangers (C.A.) here, who acted as liaison officer for the little army in its demonstrations. Lieut. Mason is now of Ottawa.

The demonstrations were repeated later Wednesday afternoon at five o'clock at the corner of George and Charlotte streets. Wednesday morning a battle was fought in Lakefield, and a large crowd turned out to see it. Victory Loan officials termed these mock battles as "the most realistic picture of war ever seen here."

Annexed To Cornwall

CORNWALL, Nov. 9—(CP)— A group of residents of Cornwall township, on the immediate outskirts of this Eastern Ontario town, have petitioned the Ontario Municipal Board to have their suburbs annexed to Cornwall, it was learned yesterday.

FAITHFUL SUPPORTER

TUCSON, Ariz.—(AP)—At least one Dewey supporter remains faithful. A university co-ed is wearing a Republican campaign button — draped by a tiny black ribbon.

WOUNDED SECOND TIME—Capt. William Arthur Masters, son of Mr. and Mrs. William Masters, 556 Douglas avenue, has been wounded a second time while fighting with the S.D. and G. Highlanders. The telegram stated he had been slightly wounded November 1 in Holland, and he has just been promoted to Captain. Prior to enlisting he worked at the C.G.E.

Barry Ottewell Re-Elected Scout President

With three successive years of competent leadership behind him, Barry Ottewell was re-elected president of the Peterborough Boy Scouts Local Association for a fourth term at the annual meeting for the election of officers, held at Hooper's Palm Rooms, Wednesday evening.

Frank Buckland was elected to the post of first vice-president, and Roy Lewis was elected to be the new second vice-president, for the coming year. Capable work as the secretary of the Association brought about the re-election of W. G. Shiner to that position, and W. H. Frise was elected treasurer.

The following members were elected to the Local Association executive: G. E. Groombridge; Mrs. G. Langhorne, O. Kidd, W. King, W. D. MacDougall, Percy Hooper, and J. L. Thompson. The re-appointment of E. Wolff as commissioner for the next year was recommended.

Reports were heard from the secretary, treasurer, commissioner, and all committees and goups of the Association. Activities in detail of the past term were reviewed. It was decided to purchase a wreath for Remembrance Day, to place on the cenotaph, and a contribution of $25 was voted to the Memorial Community Centre fund.

The "Chins-Up" Fund was given a substantial boost by the Association, when a $50 contribution was made to it. This fund, operated as a memorial to the late Baden-Powell, sends books to boy scouts of other countries, occupied by the Nazis or freed by the Allies. It is believed books translated into Polish, are now being received by scouts inside Poland, and translated books are being sent to other countries where scouts are less fortunate than they are here. The Tweedsmuir Room in Halifax, operating as a kind of entertainment centre and canteen for scouts now in the armed forces, also received a $10 contribution from the Association.

In recognition of years of service, awards of merit were received by Mrs. Langhorne, Mr. Groombridge, and H. Nokes. Sent out from Scout Headquarters in Ottawa, the medal is awarded for 10 years service, with additional years being acknowledged by bars for the medal.

30 Officers Resign From Toronto Unit

TORONTO, Nov. 9—(CP)—The Toronto Globe and Mail said today in a newspage story it had learned that 30 officers of a reserve army unit have submitted oral resignations to Maj.-Gen. A. E. Potts, officer commanding Military District No. 2, and will "put it in writing" today. The paper said it understood the officers agreed to resign in protest against the government's no conscription policies and the zombie army."

40,000 Captured

WITH ALLIED ARMIES IN HOLLAND, Nov. 9 — (AP) — Field Marshal Montgomery's month-old offensive in southwest Holland has netted between 38,000 and 40,000 prisoners and driven the Germans from an area 20 miles deep on a 40-mile front, a senior British staff officer said today.

War—4 Years Ago

(By The Canadian Press)

NOV. 9, 1940—Former Prime Minister Neville Chamberlain, 71, died at his country home at Odiham, England. Germans made scattered raids on United Kingdom. Forty Hungarian Nazis arrested followed reported Bucharest plot to kidnap Regent Nicholas Horthy and establish Iron Guard regime.

Henry H. Pollock Observes 86th Birthday

TRENT RIVER, Nov. 9 — (ENS). — One of the oldest and most highly esteemed residents of Trent River, Henry H. Pollock, celebrated his 86th birthday Tuesday.

Born in 1858 near Cobourg, he came to Trent River over sixty years ago, just at the time when the big bridge was being completed.

Mr. Pollock recalls many interesting and amusing stories of Trent River in the early days, and tells of working in the shanty over sixty years ago, when wages were $10 a month, and if one drank tea, $1 a month was deducted from the wages. Butter was 13 cents a pound, eggs 5 cents a dozen, brown sugar 2 lbs. for 25 cents. Mr. Pollock's father taught school at Polmont, his salary being from $300 to $400 a year.

Mr. Pollock, who is a boat-builder and axe-handle maker by trade, is still very active in his work-shop. He enjoys good health, and with the exception of a little deafness and rheumatism he retains all his faculties and enjoys life in general.

The celebration of his birthday was held at his home, the occasion also marking the birthday of his son Harry. A family dinner was served in the diningroom, where the table was centred with a three tier fruit cake and an elaborately iced birthday cake.

Thirty-two guests were served including two sisters, Mrs. E. Kennedy and Mrs. A. C. Nancarrow; Mrs. Wm. Hyslop, Mrs. J. Calvert of Kingston; two daughters, Mrs. Sam Ellis, Campbellford and Mrs. Ken Green, Havelock; two sons, Harry of Havelock and Ross of Trent River; three granddaughters, Mrs. G. Rivard, Campbellford; Noreen Pollock, Havelock, and Mrs. Eric Anderson, Lakefield; two grandsons, Bob Pollock, Trent River, and Bobbie Bruce Pollock of Havelock, and a great granddaughter, Louise Anderson of Lakefield.

Other dinner guests were—Mrs. Harry Pollock, Mrs. Ross Pollock, Mrs. Fred Walker (Sr.), Mr. and Mrs. Fred Walker, daughters, Verda and Vivian, from Coe Hill, Mr. Weller Kingston, Mr. and Mrs. George Pollock, Mr. and Mrs. Earl Pollock, from Rush Point, Mrs. Francis Ruttan and sons, Jim and Doug, and Mrs. Joseph McNeely.

Many friends called during the evening to extend congratulations and Mr. Pollock received many gifts, letters and cards.

Lt. D. Clark Wounded Fighting With British

One of several Canadian officers loaned to the British Army, Lieut. David George Clark, whose wife, Mrs. Annie R. Clark, lives at 454 Wellington street, was wounded October 28.

Formerly employed at the C.G.E., Lieut. Clark enlisted with the Prince of Wales Rangers (C.A.) and served in Canada with that unit until he went overseas in May on loan to the British Army. He was serving with a unit of the Cameronians S.R. His wife is working in the Aircraft Department of the C.G.E. and he is the son of Mr. and Mrs. George Clark, Lansdowne street.

Absence Of Counsel Forces Adjournment

Owing to the fact that T. J. Carley, K.C., who is defending him was tied up in another court and was unable to be present today, a charge against Louis Freeburn, Norwood, of reckless driving, following a fatal accident on Otonabee street in which little Wayne Manley was killed instantly had to be enlarged this morning.

Freeburn was present but was not asked to plead or elect in view of the absence of his counsel.

He was remanded for a week and it is possible that there may have to be another adjournment then.

Airmen Not Interested

CALGARY, Nov. 9 — (CP). — Maj. Howard Gainor, recruiting officer for Military District No. 13 (Calgary), said physically fit members of R.C.A.F. ground crew were showing little inclination to transfer to the army for overseas. "This is a surprise to me," he said. "They must be aware of the need for reinforcements for the troops overseas."

RETURNED—Clare Booth Luce, Republican critic of President Roosevelt, who was returned in Connecticut.

REACHES ENGLAND — Mrs. Isobelle Bayliss has received word that her husband, WO. Fred Bayliss, who has been on active service in Ceylon, Arabia, Egypt and the Middle East, has arrived back in England. He enlisted in October, 1940, and went overseas in January, 1942.

FO. B. Armstrong Given Great Welcome

The enthusiastic crowd which swallowed up Flying Officer J. B. (Bun) Armstrong as he and his wife stepped from the train, Wednesday night, helped to make up for the long, uncertain periods of anxiety when his fate hung in the balance in France.

On behalf of the city Alderman James Dutton and Roland Glover were present to welcome him home, and congratulate him on his amazing escape. Although they have welcomed a number of Army men back from overseas, this is one of the few times they have had the honor of extending a welcoming municipal hand to a member of the R. C. A. F.

The young airman who arrived in Toronto a few days ago to visit his parents, was reported missing, when he parachuted from his burning plane in France. He was cared for by loyal Frenchmen and then joined the Maquis in that district.

A large group of his friends, who knew F. O. Armstrong was expected, were on hand to say hello, and surround him in a matter of seconds. Prior to enlisting, the R. C. A. F. officer was employed at Ed. Riley's Men's Store. His wife was formerly Freda Gray.

F. O. Armstrong told the Council representatives that he was mighty glad to be back and had thought many times about his home and friends in Peterborough when he had thought he might never see them again.

Manning Challenged

TORONTO, Nov. 9 (CP)—Three members of Board of Control yesterday challenged Harold Manning, Ontario president of the Property Owners' Association, to back up his statement that "no real housing shortage exists in Toronto." (Mr. Manning expressed belief that reports of Toronto's housing shortage were "insincere from start to finish" and said he agreed with Federal housing officials who had "insisted" there was no real housing crisis in Toronto.)

Fairview Group Makes $38 At Market Stall

The permission given the secretary of the Peterborough and District British War Victims Fund by the City Council for the free use of a stall on the farmers' market has proved of immense value in the aggregate in raising money for the purposes for which the fund operates. Because in recent times it has not been as fully taken advantage of as might be desired, it seems most opportune that group which has had a splendid success through its use should come along at this time with another of their worthwhile efforts.

Interlocked with the membership of their church in that district the Fairview War Workers came into being with a social held at the home of Mr. and Mrs. Fred Brown of that place, the proceeds of which started them off on a series of events which now have rolled up the splendid sum of $420.18 raised for the fund.

In this, the Market stall has also played a good part, for by taking advantage of the facilities it offers, they have on a number of occasions utilized it to good effect in raising amounts that rank among the finest for this kind of effort, and their high total of over $50 on one occasion still remains as the top figure for any single effort through its use.

Their latest effort was held last Saturday, November 4, when they offered a large assortment of farm and garden produce with home-made baking collected from among the people in their own district. The sale, together with a draw on a large basket of apples donated by Mrs. Fred Brown, and a cake which was made and given by Mrs. W. D. Fowler, realized the sum of $38.28.

Those giving their services at the stall were Mrs. W. Rosborough, Mrs. C. Bell, Mrs. W. Fowler, and Mrs. Fred Brown, all of whom have been active on previous occasions for the same purpose. The draw for the two prizes resulted in Mrs. Fred Bell of R.R. 4, Peterborough, winning the basket of apples, and the cake went to Mrs. W. Smith of Keene.

This Saturday's Market.

This coming Saturday, November 11, will see another sale at the stall presided over by Mrs. Rufus Payne, who also has used it to good purpose to assist with the special donations for Christmas in the past few years. The offerings will consist of potted plants and cactus, which enliven and brighten a home so much during the long, dreary, winter months, when outside plant and garden growth is dormant.

Previously acknowledged,	$83,041.23
Fairview War Workers, proceeds of Market Stall Sale, per Mrs. W. Fowler	38.28
Total to date	$83,079.51

GOEBBELS ACCOUNT

LONDON— (CP) — An intermediary acting for German Propaganda Minister Goebbels has opened an account of $1,850,000 in a Buenos Aires bank, Morocco radio, quoting neutral sources, said today.

BELGIUM CASUALTY — Gnr. David Alexander Patterson, serving with an artillery unit in Belgium, has been wounded in action October 21, his parents, Mr. and Mrs. Will Patterson of Lang, have been informed. He has a compound fracture of his right arm above the elbow, a flesh wound below the elbow, and wounds in his neck and thigh. Overseas for three years, the young soldier has a brother also in Belgium, and a sister in the C.W.A.C. at Brockville.

Hatton Property Best Land Outside Of City

Of the Hatton property expropriated by Wartime Housing Limited in August 1942, W. J. Gibbs, realty agent, said as witness in the Exchequer Court hearing Wednesday afternoon: "I consider it the best subdivision proposition in or around the city of Peterborough."

Replying to T. J. Carley, K.C., counsel for the Hatton family, Mr. Gibbs said that in 1940-41 he was "anxious to have the property given to me as a subdivision to sell. I tried to tell Norman Hatton there was a good opportunity. Since Wartime Housing went in there I believe prospective buyers have been driven away, and the Hattons have lost many good sales.

Mr. Carley—"As of 1942 have you arrived at any value of the property expropriated?"

Mr. Gibbs—"I had in mind lots would have sold at from $500 to $700, and if the property was subdivided some of the lots might sell up to $1,000."

Witness said he had estimated divisior of the property into 140 to

(Continued on Page 15)

Tito Is In Moscow

NEW YORK—The Paris radio said today that Marshal Tito, Yugoslav Partisan leader, is reported to have arrived in Moscow to confer with Premier Stalin. The broadcast was reported by the Federal Communications Commission.

Remembrance Day Banquet
CANADIAN LEGION HALL, 217 MURRAY ST.
6.15 p.m. Saturday, Nov. 11th
All Ex-Service Men and Women Invited
Tickets $1.00, Can Be Purchased From Legion Executive Committee.
GEORGE GIMBLETT, President.

Peterborough General Canvass Needs $149,250 EVERY DAY

Victory Loan general canvass will not meet its objective if this amount is not subscribed each day for the balance of the loan period.

HERE IS THE STANDING TO DATE:-

	Objective	Secured to Date	Per Cent. Obj. Obtained	Per. Cent. Obj. Required
City of Peterborough	1,675,000	1,373,350	81.9%	
Rural General Canvass	625,000	478,900	7.66%	84%
Total	2,300,000	1,852,250	80.5%	

CANADIAN SOLDIERS WELCOMED ON AUSTRALIAN SOIL—When the first Canadian soldiers arrived in Australia, they were welcomed by Mr. Justice T. C. Davis, Canadian High Commissioner to Australia, who is shown having an informal talk with the troops at Angleburn camp, New South Wales. At Extreme Right is Major-General E. C. P. Plant, general officer commanding New South Wales lines of communication.

British Parliament To Be Delayed In New Session

By DOUGLAS AMARON
Canadian Press Staff Writer.

LONDON, Nov. 9 — (CP). — The new session of Parliament, due to start soon, will be delayed this year until members can clear up business still outstanding in the present session.

The Town and Country Planning Bill, one of the most factious pieces of legislation to come before the House this session, occupied considerably more time than was expected and was followed by demands for debates on the Government's social security scheme and civil aviation.

Members of all parties would like a clean break between the two sessions in preference to a carry-over, for the next is expected to be the last before a general election.

Plans for that election, the first in 10 years, are still going forward although there have been no hints how soon voting may take place.

The Liberal National Party appeared ready to throw in its lot with the Conservatives by joining with the Tories in nominating a prospective "National Government" candidate to oppose Labor's Herbert Morrison, Home Secretary and Minister of Home Security, in Hackney. Their choice was Flt.-Lt. Stanley Price.

Reports that the Liberal Nationals whose 28 members in the Commons include former War Minister Leslie Hore-Belisha and former Health Minister Ernest Brown, were preparing to link up with the Conservatives have been current for some time.

Labor Minister Ernest Bevin, whose political figure has been under discussion, will be in the ring come voting day. "Mr. Bevin is sticking to Wandsworth and that's official," said a constituency Labor spokesman. The unofficial stories were (a) Bevin was tired and anxious to retire from politics, and (b) that he planned to publish a new national morning newspaper.

Willie Gallacher, Communist M.P., has lost his second of two adopted sons. A few weeks after Donald, the youngest, was killed in France, John, a flight-lieutenant in the R.A.F., died of wounds in India. Donald was a lieutenant in the Royal Tank Regiment.

Berlin Comments On U.S. Election

NEW YORK, Nov. 9 — (AP) — The American people must "bear the consequences of Roosevelt's re-election," which surprised no one, the Berlin radio said today.

"Roosevelt's leading motive is to avoid everything that may displease the Kremlin and he is even willing to deliver his Chungking Chinese ally into the hands of Communism," the official D.N.B. Agency commented. "This servile attitude was rewarded by Moscow with support of Roosevelt's re-election.

"The American people will be burdened with very great sacrifices in view of Roosevelt's well-known tendency to stake all on one single card without remembering former election promises. Europe will answer Roosevelt's re-election by doubling its efforts to frustrate eastern Communism and western capitalism."

Berlin asserted that "victorious termination of the war against Japan is and will remain the hinge around which Washington's foreign policy revolves."

No Claimants

MONTREAL, Nov. 9 — (CP) — Tire-seeking motorists could hardly believe it when police yesterday said that 280 of 500 stolen tires recovered during the last three months had not yet been returned to their owners—because there were no claimants.

Trent River Couple Honored By Friends

TRENT RIVER, Nov. 9—(ENS)—A large gathering of neighbors and friends honored Mr. and Mrs. Edwin Huble at their home recently prior to their moving to Campbelford, and presented them with an electric floor lamp and electric iron. An address expressing regret of the loss of good neighbors was read by Mrs. Gordon Shearer, and the presentation was made by Clarence Glenn and William Waters. Dancing was enjoyed and a delicious lunch was served by the women at midnight.

JAVEX KEEPS MY SINK AND DRAINBOARD SPOTLESS

AT YOUR GROCER'S

JAVEX "knocks the spots off" stained sinks and drain-boards in no time at all. Use it in the *kitchen* for cleaning, disinfecting and deodorizing tasks. Use it *in the laundry* to remove stains and whiten linen and cottons . . . and *in the bathroom* to keep bath, basin and closet bowl snowy-white. J78

Javex

DIRT'S WORST ENEMY

MOTHER INDIA IS "HOSTESS" TO R.C.A.F. AIRMEN—Looking India over for the first time after leaving Ceylon, two Canadian R.C.A.F. motor transport men, Upper Left, were surprised at the load of bricks an Indian coolie can carry on her head. Left is LAC. Mike Kasakoff of Kamsack, Sask., and Right, LAC. Morgan Carr of Edmonton. With the huge Secretariat Building of New Delhi in the background, LAC. Bill Goodman of Winnipeg and LAC. Jim Brammar of New Westminster, B.C., are pictured, Upper right, setting out for a tour of India's capital. In the heart of the modern city of New Delhi, a sign reminds that primitive transport survives in India. Left to Right, LAC. Reg Kirsop, former ambulance driver with the Royal Victoria Hospital, Montreal, LAC. Bernard Joubarne of Ottawa, and LAC. Fred Steep of Guelph. The little dark-eyed maiden pictured Lower Right, seems a bit camera shy, but not Warrant Officer Joe Worobek of Portage La Prairie, Man., navigator with the R.C.A.F. in India. Joe met the little girl at a village near his station. For a time attached to a Meteorological Flight, Joe hopes soon to get another smack at the Japs. *(All RCAF Photos)*

Herridge Appeals To Canadian Legion

OTTAWA, Nov. 9—(CP)—W. D. Herridge, who championed conscription when he unsuccessfully ran as a New Democracy candidate in the Saskatchewan constituency of Kindersley in the 1940 general election, today issued a statement calling on the Canadian Legion to rally public opinion in an effort to force the government to adopt compulsory service for overseas.

FOR FINER FLAVOURED Coffee add a pinch of Windsor Table Salt before brewing.

WINDSOR SALT C-I-L

SO GOOD FOR CHILDREN

THE Chocolate COCOA

Neilson's

Havelock Municipal Council Agrees To Let Cadets Use Town Hall

HAVELOCK, Nov. 9 — (ENS) — High School Principal A. C. Reid addressed the council at their November meeting, requesting the use of the town hall for cadet training for two periods of one hour and one period of two hours each week, and the request was granted provided the Board of Education is willing to pay a rental of $10 a week.

A by-law was passed which provides for the leasing of a parcel of land north of King street, situated in the township of Belmont, owned by J. J. Davis, for a public park during the winter of 1944-45 fro the fee of $1. The land will be utilized for an open air rink.

The following accounts were authorized paid: W. J. Atkins, salary $85, telephone acct. $2.50, trip to Belleville $7.50, selecting jurors $2, total $97; local Ration Board, expenses, $29.16; E. D. Chiles, direct relief account, $8; Reeve E. W. Seeney, selecting jurors, $2; Foley estate $8; M. Puffer, phone, postage, selecting jurors, $10.38; Hydro Electric Com., street lights, $12.90; E. Fennell, fire insurance, $48; Ontario Rock Co., screenings, $40.78; C. W. Coon, grading, $7.80; H. Tinney, work on streets, $3.20; A. Althouse, work on streets, $2.80.

Court of Revision.

Council adjourned to go into Court of Revision with Reeve Seeney in the chair. A. E. Wilson, appeal against $50 increase in business assessment. The increase was sustained; Mrs. A. S. Thompson was granted rebate on business tax for 1944 and that the total assessment on building and lot be reduced to $1,800, and Mrs. Jennie Griffith was allowed rebate of $15 for 1944 taxes on property where house was destroyed by fire.

Frank Parcels was given a rebate on building destroyed by fire, less barn value at $100; Gordon Younng's business tax was struck off the 1945 assessment, and an appeal by James Diaper was withdrawn.

The property of the Building Products Ltd. on Alexander street, was assessed as follows: Building $1,000, lot $125; a lot, the property of R. Sanderson on Donald street, was assessed $100; assessment for Joseph Little was transferred to the recent purchaser of this property, William Forsythe. The names of Kathleen Cook and Albert McGowan were taken off the roll as tenants and the name of Mrs. G. Johnson added. The names of Mr. and Mrs. S. Light and Mr. and Mrs. David Innis were also struck off the roll as tenants.

The assessment of the property at 65 Ottawa street, was transferred from R. Sanderson to Roy and Betty Davis.

A. Morton disposed of a portion of his property on Ottawa street to B. Hearns and they were assessed as follows: A. Morton north half Lots 166-167 and 168, $100, Lot 78 $100; B. Hearns, lot $150, building $300.

INDEPENDENT

THIS WEEK'S FOOD SPECIALS

Tomatoes or Peas	(Standard)	2 for 25c
Golden Corn	BANQUET Cream Style 20 Oz.	14c
CLARK'S CREAM OF Tomato Soup		2 for 15c
Quaker Oats QUICK	Lge. Pkg.	19c
Crown Brand Syrup	5 lb	59c
Peanut Butter	9 oz. Jar	15c
Neilson's Cocoa	1 lb Size	29c
Pastry Flour	PEACH 7 lb. Bag	27c
Pastry Flour	MONARCH 24 lb. Bag	83c
Floor Wax	HILLCREST PASTE 1 lb. Size	25c
Valencia Oranges	Large 176's Doz.	53c
Fresh Tomatoes	lb	25c
Fresh Hamburg (Commercial)	lb	23c
Rolled Pot Roast Beef	Commercial lb	25c
Chickens	Grade A Milk Fed lb	35c

PETERBOROUGH INDEPENDENT FOOD STORES

J. WILSON, Sherbrooke St. Dial 7615
LATIMER'S, McDonnel at Aylmer Dial 3586
HARRISON'S, Parkhill at Water Dial 4531
M. BRAUND, Chamberlain St. Dial 3564
RAY HEALEY, Lock St. Dial 4935
H. S. POWERS, 340 George, Groceries only Dial 5323
CROWE'S GROCERY, Armour Road Dial 9787

Pennies Buy Bond

Brantford, Nov. 9 (CP)

MRS. Elizabeth Kelly of Brantford used three seven-quart baskets of pennies to purchase a $100 bond in Canada's Seventh Victory Loan. "Every penny that comes into my hands goes into a Victory Loan savings chest and I've started all over again," she explained as she exchanged her pennies, neatly rolled in packages of 50, for the bond.

To Meet Legion

OTTAWA, Nov. 9—(CP)—Canadian Legion officials said yesterday Prime Minister Mackenzie King had agreed to meet the Legion's Dominion Executive Council to discuss the reinforcement of Canadian forces overseas.

"I get my *Extra vitamins and minerals!"* this way!"

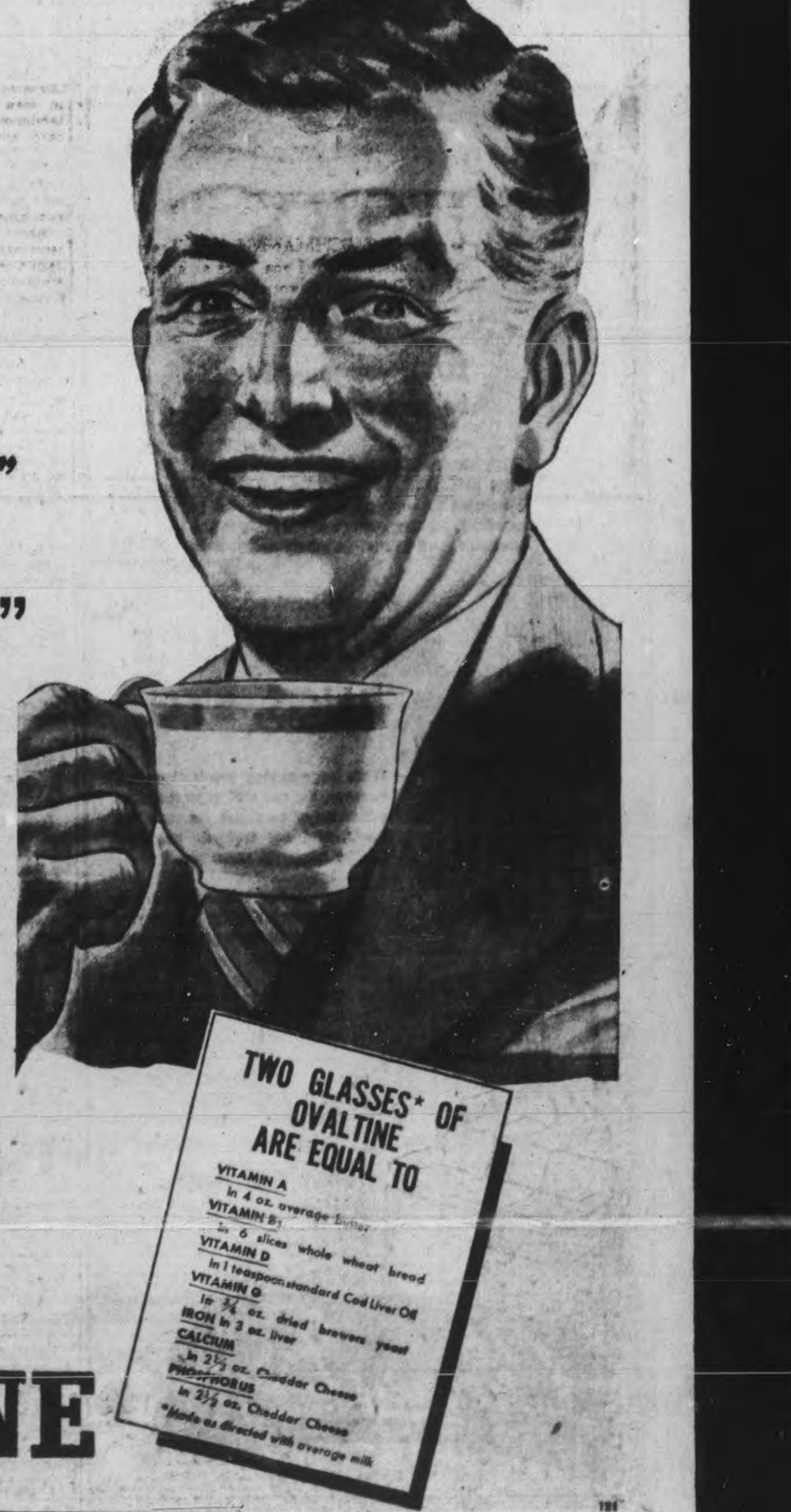

"The way is simple and easy—I supplement my regular meals with a cup of Ovaltine night and morning, to secure those *extra* vitamins and minerals so essential to good health."

Authorities say 3 out of 4 people are underpar—undernourished—for lack of enough vitamins and minerals. But experts agree with 3 average-good meals a day and Ovaltine you are getting all the *extra* vitamins and minerals you can profitably use—except Vitamin C which is plentiful in fruit juices.

Ovaltine is recognized not only as a rich source of vitamins and minerals but, equally important, as a well-balanced dietary food supplement prescribed by doctors the world over for those who are thin, nervous or underpar.

So don't worry about vitamins and minerals. Rely on Ovaltine to give you all the *extra* ones you can use—in addition to its other well-known benefits. Just follow this recipe for better health.

3 MEALS A DAY + OVALTINE NIGHT AND MORNING

Get Ovaltine today at your drug or grocery store:

OVALTINE

THE PROTECTING FOOD-DRINK

Trent River Couple Honored By Friends

TRENT RIVER, Nov. 9—(ENS)—A large gathering of neighbors and friends honored Mr. and Mrs. Edwin Huble at their home recently prior to their moving to Campbelford, and presented them with an electric floor lamp and electric iron. An address expressing regret of the loss of good neighbors was read by Mrs. Gordon Shearer, and the presentation was made by Clarence Glenn and William Waters. Dancing was enjoyed and a delicious lunch was served by the women at midnight.

MOTHER INDIA IS "HOSTESS" TO R.C.A.F. AIRMEN—Looking India over for the first time after leaving Ceylon, two Canadian R.C.A.F. motor transport men, Upper Left, were surprised at the load of bricks an Indian coolie can carry on her head. Left is LAC. Mike Kasakoff of Kamsack, Sask., and Right, LAC. Morgan Carr of Edmonton. With the huge Secretariat Building of New Delhi in the background, LAC. Bill Goodman of Winnipeg and LAC. Jim Branmar of New Westminster, B.C., are pictured, Upper right, setting out for a tour of India's capital. In the heart of the modern city of New Delhi, a sign reminds that primitive transport survives in India. Left to Right, LAC. Reg Kirsop, former ambulance driver with the Royal Victoria Hospital, Montreal, LAC. Bernard Joubarne of Ottawa, and LAC. Fred Steep of Guelph. The little dark-eyed maiden pictured Lower Right, seems a bit camera shy, but not Warrant Officer Joe Worobek of Portage La Prairie, Man., navigator with the R.C.A.F. in India. Joe met the little girl at a village near his station. For a time attached to a Meteorological Flight, Joe hopes soon to get another smack at the Japs. *(All RCAF Photos))*

Herridge Appeals To Canadian Legion

OTTAWA, Nov. 9—(CP)—W. D. Herridge, who championed conscription when he unsuccessfully ran as a New Democracy candidate in the Saskatchewan constituency of Kindersley in the 1940 general election, today issued a statement calling on the Canadian Legion to rally public opinion in an effort to force the government to adopt compulsory service for overseas.

Havelock Municipal Council Agrees To Let Cadets Use Town Hall

HAVELOCK, Nov. 9 — (ENS) — High School Principal A. C. Reid addressed the council at their November meeting, requesting the use of the town hall for cadet training for two periods of one hour and one period of two hours each week, and the request was granted provided the Board of Education is willing to pay a rental of $10 a week.

A by-law was passed which provides for the leasing of a parcel of land north of King street, situated in the township of Belmont, owned by J. J. Davis, for a public park during the winter of 1944-45 fro the fee of $1. The land will be utilized for an open air rink.

The following accounts were authorized paid: W. J. Atkins, salary $85, telephone acct. $2.50, trip to Belleville $7.50, selecting jurors $2, total $97; local Ration Board, expenses, $29.16; E. D. Chiles, direct relief account, $8; Reeve E. W. Seeney, selecting jurors, $2; Foley estate $8; M. Puffer, phone, postage, selecting jurors, $10.38; Hydro Electric Com., street lights, $12.90; E. Fennell, fire insurance, $48; Ontario Rock Co., screenings, $40.78; C. W. Coon, grading, $7.80; H. Tinney, work on streets, $3.20; A. Althouse, work on streets, $2.80.

Court of Revision.

Council adjourned to go into Court of Revision with Reeve Seeney in the chair. A. E. Wilson, appeal against $50 increase in business assessment. The increase was sustained; Mrs. A. S. Thompson was granted rebate on business tax for 1944 and that the total assessment on building and lot be reduced to $1,800, and Mrs. Jennie Griffith was allowed rebate of $15 for 1944 taxes on property where house was destroyed by fire.

Frank Parcels was given a rebate on building destroyed by fire, less barn value at $100; Gordon Younng's business tax was struck off the 1945 assessment, and an appeal by James Diaper was withdrawn.

The property of the Building Products Ltd. on Alexander street, was assessed as follows: Building $1,000, lot $125; a lot, the property of R. Sanderson on Donald street, was assessed $100; assessment for Joseph Little was transferred to the recent purchaser of this property, William Forsythe. The names of Kathleen Cook and Albert McGowan were taken off the roll as tenants and the name of Mrs. G. Johnson added. The names of Mr. and Mrs. S. Light and Mr. and Mrs. David Innis were also struck off the roll as tenants.

The assessment of the property at 65 Ottawa street, was transferred from R. Sanderson to Roy and Betty Davis.

A. Morton disposed of a portion of his property on Ottawa street to B. Hearns and they were assessed as follows: A. Morton north half Lots 166-167 and 168, $100, Lot 78 $100; B. Hearns, lot $150, building $300.

INDEPENDENT
THIS WEEK'S FOOD SPECIALS

Tomatoes or Peas	(Standard)	2 for 25c
Golden Corn	BANQUET Cream Style 20 Oz.	14c
CLARK'S CREAM OF Tomato Soup		2 for 15c
Quaker Oats	QUICK — Lge. Pkg.	19c
Crown Brand Syrup	5 lb	59c
Peanut Butter	9 oz. Jar	15c
Neilson's Cocoa	1 lb Size	29c
Pastry Flour	PEACH 7 lb. Bag	27c
Pastry Flour	MONARCH 24 lb. Bag	83c
Floor Wax	HILLCREST PASTE 1 lb. Size	25c
Valencia Oranges	Large 176's Doz.	53c
Fresh Tomatoes	lb	25c
Fresh Hamburg	(Commercial) lb	23c
Rolled Pot Roast Beef	Commercial lb	25c
Chickens	Grade A Milk Fed lb	35c

PETERBOROUGH INDEPENDENT FOOD STORES

J. WILSON, Sherbrooke St. Dial 7615
LATIMER'S, McDonnel at Aylmer Dial 3586
HARRISON'S, Parkhill at Water Dial 4531
M. BRAUND, Chamberlain St. Dial 3564
RAY HEALEY, Lock St. Dial 4935
H. S. POWERS, 340 George, Groceries only Dial 5323
CROWE'S GROCERY, Armour Road Dial 9787

Pennies Buy Bond

Brantford, Nov. 9 (CP)

MRS. Elizabeth Kelly of Brantford used three seven-quart baskets of pennies to purchase a $100 bond in Canada's Seventh Victory Loan. "Every penny that comes into my hands goes into a Victory Loan savings chest and I've started all over again," she explained as she exchanged her pennies, neatly rolled in packages of 50, for the bond.

To Meet Legion

OTTAWA, Nov. 9—(CP)—Canadian Legion officials said yesterday Prime Minister Mackenzie King had agreed to meet the Legion's Dominion Executive Council to discuss the reinforcement of Canadian forces overseas.

Personals and Social

Miss Olive Sidey of Bridgenorth, is visiting her brother, Franklin Sidey, in Warsaw.

◇ ◇ ◇

Miss Ruth Simpson, Elm street, is spending a few days with her parents, Mr. and Mrs. J. Simpson, of Kinmount.

◇ ◇ ◇

Mrs. J. Fontaine and Mrs. R. Windover, George street, have returned to Peterborough after spending a few days in Toronto.

◇ ◇ ◇

F. O. James P. Withers, R.C.A.F., returned from overseas, is spending a furlough with his father, J. D. Wither, 547 Douglas avenue.

◇ ◇ ◇

Flt. Sgt. R. T. Stewart, R.C.A.F., stationed at London, is spending a few days visiting friends in Peterborough and Warkworth.

◇ ◇ ◇

Ken Campbell, formerly of Peterborough, has returned to his position with CHEX after spending some time in Toronto.

◇ ◇ ◇

E. R. A. Hugh Heslip, R.C.N.V.R., has returned to his station in Sydney, N.S., after spending a furlough with his wife, 45 McDonnel street. E. R. A. Heslip is the son of Mrs. M. Heslip, River Road.

◇ ◇ ◇

Rev. J. H. Sutcliffe of Murray Street Baptist Church, was called to Philadelphia on Wednesday, owing to the sudden death of his father. The late Mr. Sutcliffe had paid several visits to Peterborough.

Chest Colds
To Relieve Misery Rub on Tested VICKS VAPORUB

Pte. G. A. Rosborough has returned to his post at St. Jean, Quebec, after spending a four-day leave in Lakefield with his wife and daughters, Joanne and Marie.

◇ ◇ ◇

Mr. and Mrs. Bruce Kidd of Warsaw, have announced the engagement of their eldest daughter, Gloria Edith Kidd, to Tpr. Lennel Henry Prouty of Camp Borden, son of Mr. and Mrs. Percy Prouty, now at Vancouver Island. The wedding will take place at the home of the bride on November 11.

◇ ◇ ◇

Tel. (OT) J. E. Craig, R.C.N.V.R., arrived home this morning to spend a furlough with his parents, Mr. and Mrs. Fred Craig, Water street. Tel. Craig has spent 10 months on duty at the W. T. station in Newfoundland and on H.M.C.S. Morden.

◇ ◇ ◇

Band Of Hope

Mrs. H. Laing, Armour Road, was hostess for the regular meeting of the Band of Hope in charge of the president, Miss Helen Anderson. After the children had repeated the 23rd Psalm in unison, Mrs. H. Alton led in the Catechism with remarks, and Mrs. M. Pomeroy was at the piano for a singsong. Members taking part in the musical program were as follows: Marjorie Laing and Lorainne Derry a piano duet; Doris DeNure, a piano solo; Jimmy Starr, a reading; Muriel Rome, a poem; Gwenneth Pomeroy, a piano solo; Eleanor Logan, a piano solo; Dolly Starr, a violin solo; Alva Graham, a hymn; and Audrey Sylvester, a poem.

◇ ◇ ◇

Observing Education Week

Education Week is being observed this week in Peterborough and in a number of the schools open school is being held under the sponsorship of the teachers and the Home and School Associations. Parents are seeing the work which is being done and are also being given an opportunity to discuss with the teachers their children's welfare. The Peterborough Home and School Council is behind these open meetings and in backing them it draws the attention of the parents that their children spend more waking hours in school than any other place. The schooling given the children influences their future more than any other single factor and that these open meetings are an opportunity for parents to learn first hand what education has to offer by visiting the schools.

Quotas Unfilled Worry Red Cross Heads

TORONTO, Nov. 9.—Reports on the progress of quotas for nine months of this year are causing grave concern at the headquarters of Women's War Work Committee, Ontario Division of Red Cross. At a time when more comforts are required for the men and women in the armed services than ever before, and when flying bombs are causing desolation in England and the need for civilian clothing is very great indeed, reports on quotas January to September are alarming, says J. C. Fraser.

Branches, says the chairman of Ontario Women's War Work committee, have not accepted quotas allotted to the Ontario Division by the National Committee during January and February of this year. The Ontario Committee in accepting these quotas believed that most of the articles would in turn be accepted by branches, made and shipped by the end of October. But the reports show that completed quotas are to be seen only in the easily-made articles.

In the first two months of 1944, Ontario assumed responsibility of quotas calling for 528,000 articles for civilians, to be completed during the year. By September 30, branches in Ontario had accepted less than half of that number. And need of those in the services is definitely not being met, for the quota of 350,800 knitted comforts for men is only half completed. The quota of over 21,000 articles for women in services is but a quarter completed.

In an earnest appeal to women in Ontario to contact their nearest Red Cross branch, Mrs. Fraser says "take whatever work is most needed; do it as quickly as possible. The women of Ontario know how to answer this appeal."

Army Boxes Cost Auxiliary $2,118

The total cost of the articles purchased for Christmas boxes for Canadian Army men from Peterborough serving overseas, was reported at $2,118, by Mrs. H. Mason, of the purchasing committee, to the regular meeting of the Active Army Auxiliary, Wednesday afternoon in the Armories. Mrs. J. A. Dewart presided, and received reports of the various conveners.

Mrs. W. Ovens, corresponding secretary, reported that since the last meeting, seven letters of sympathy had been sent out. Mrs. B. D. Hall, for the visiting committee, told of 14 calls made on next-of-kin of recent casualties, and Mrs. J. Duncan said that she had sent cigarette and airgraphs to 11 men wounded and hospitalized, and that six replies had been received. The president expressed the deep feeling of sympathy of the Auxiliary to Mrs. J. A. Campbell, one of the members, whose two sons have been reported missing, and voiced the hope of all that good news would be received soon.

Fred Hills briefly addressed the meeting about the civic hospital project and asked for the unanimous support of the members for a modern fully-equipped hospital, when they voted on the by-law in December.

Miss Margaret Stevenson gave an account of the recent meeting of the Local Council of Women, when Mrs. H. L. Luffman and Miss Estelle Cuff spoke on "Women in Civic Affairs." At the close of the meeting, two pairs of wooden shoes sent to Bobby and Dorothy Kingston from their father, Capt. Ken. Kingston, serving in Holland, were displayed. Refreshments were served by the social committee, convened by Mrs. J. Morley.

Robertson Davies Addresses W.A.

A delightful talk, entertaining as well as informative, on "How to "Read a Newspaper," was presented by Robertson Davies to members of the Women's Association of St. Andrew's Church, at their regular meeting.

Mr. Davies suggested, that to get the most out of a newspaper, one should look it over carefully, pencilling articles of interest, and then go back and read them. He also suggested that anything of particular interest should be clipped and filed for future reference.

Mrs. E. V. Morphet briefly addressed the meeting, asking for full support of the new civic hospital project. Miss Alicia Langley, guest soloist, sang two solos, accompanied at the piano by Miss E. Scott. Mrs. I. T. Lillico presided, and received splendid reports from various committee conveners. At the close, refreshments were served, with Mrs. V. Hamilton's group in charge.

Afternoon Tea Held By Choir

LAKEFIELD, Nov. 9 — (ENS). — A successful tea was held in the Anglican Parish Hall Wednesday afternoon, by the choir of St. John's Church.

Mrs. J. M. Twist, church organist, greeted the guests as they arrived. The tea tables were centred with bouquets of large white chrysanthemums and tea was poured by Mrs. S. A. R. Wood. Assisting at the tea tables were the Misses Joyce Hutt, Aileen Halpin, Peggy Holmes, and Jean Eggleton.

Mrs. C. Shook, who was in charge of the finances, reported $20 as the proceeds for the afternoon. The committee which arranged the tea was made up of Mrs. S. E. White, Mrs. Wm. Millage, Mrs. Alf. Hudson, Mrs. George Hutt, and Mrs. J. M. Twist.

Following the tea a meeting was held and an organization formed to take charge of this money which will be used to buy new music for the choir. The following officers were elected: President, Mrs. Twist; sec.-treasurer, Mrs. Hutt; committee, Mrs. Millage, Mrs. Hudson and Mrs. White.

SHOWS HOW WOMEN VOTED IN UNITED STATES ELECTION — When a voting machine jammed at the 12th A.D., it caused this long line of women with their babies to collect outside the clubhouse, parade grounds, Prospect Park, Brooklyn, waiting to cast their vote in the U.S. presidential election. Here the preponderance of women in voting ranks is marked.

Mrs. G. Samson Heads League

Rev. H. H. Mutton presided for the election of officers of the Bridgenorth People's League, held in the parsonage, and resulting as follows: President, Mrs. Grace Samson; vice-president, Earl Blewett; treasurer, Miss Opal Robinson; librarian, Donald Robinson; pianist, Mrs. Clayton Telford, assistant, David Johnston.

Committee conveners are: Christian Fellowship, Ezra Ball; Christian Citizenship, Miss Joyce Ray; Christion Missions, Miss Olive Sidey; Christian Culture, Miss Hazel Forsyth; recreation committee, Mrs. K. Roberts, Fred Ray, Donald Robinson, Mrs. E. Ball, and Earl Belwett.

The first meeting of the League is planned for Friday evening, November 17, in the Sunday school room, and will be in charge of the Christian Culture group. A crokinole party, to help raise the missionary allocation, has been planned for November 24.

St. John's Church Burns Mortgage

A large attendance marked a congregational meeting in St. John's Church Wednesday evening, for the burning of the mortgage on the church. All church organizations were represented on the happy occasion, and the group enjoyed a social evening.

Canon W. P. Robertson reviewed the general history of the Church, which was built in 1826, and congratulated the groups on their efforts, particularly the Church Women's Association and the Women's Friendly Bible Class. He said that it was the fourth mortgage on the church property that had been redeemed. Dr. G. S. Cameron and D. G. H. Melton, ex-warden and warden of the church, also briefly addressed the meeting, and spoke of further improvements that they were expecting after the war. Mrs. G. H. Cutmore sang two solos.

At the close of the evening, refreshments were served by members of the Church Women's Association, with Mrs. W. R. L. Blackwell and Mrs. D. G. H. Melton, wives of the wardens, pouring coffee.

Needlecraft Pattern

PERT POOCH

This pretty and playful pooch will make an instant hit when he's spied under the Chrisfmas tree. Use up odd pieces of colorful material.

This pup with his mischievous and curious eyes is put together like magic. Pattern 538 has transfer pattern; directions for dog.

Pattern Number ....

Size ....

My Name ....

....

Address ....

I enclosed 20c for postage

Mission Training Outline Given

Mrs. Dengate, vice-president of the Baptist Foreign Mission Board and also on the Board of Religious Education of Canada and on the National Girls' Work Board, was guest speaker at the regular meeting of the Murray Street Mission Circle Tuesday afternoon in the church parlors.

Speaking on the work of the Foreign Mission Board, Mrs. Dengate said that they were very careful in their choice of young women to be sent out to the mission fields. She explained that they preferred someone with a B.A. degree, and told about a special B.A. and Reg.N., course that McMaster University was offering for foreign missions nurses.

A letter was read from Mrs. L. J. Pettit to the members of the Mission Circle, expressing her regrets at leaving the church and her many friends there. The devotional period was in charge of group three, with Mrs. W. Kidd as leader. Miss E. Aldrich read the scripture and Mrs. N. Barrie led in prayer. The vote of thanks to Mrs. Dengate was moved by Miss E. Aldrich.

JUST FOR WOMEN

By CONNIE NICHOLSON
(Society Editor of The Examiner)

Perky Pedicure

Milady is generally careful about the appearance of her hands, and keeps them fashionably soft and white and well-manicured, but she should remember that feet are in fashion too, and though they usually are not seen, except through air-conditioned toeless shoes, they certainly make themselves felt.

For a refreshing pedicure which really does wonders for the feet, making them feel fresh and eased, and consequently giving the whole body a "lift", here are the steps. Soak the feet in warm soapy water, and scrub, rinsing and drying them thoroughly. Avoid keeping the feet too long in the water, so that the nails will not become softened.

Remove any old nail polish with polish remover, and file the nails with the rough side of any emery board. Remember to file the toenails straight across, avoiding nail-splitting, and ingrown nails, which often develop if edges are rounded. Work back the cuticle with an orangewood stick tipped with cotton dipped in cuticle remover, and rinse and wipe away loosened cuticle with a soft towel. To apply polish, be sure the nail surface is absolutely dry, and then brush on the polish, covering the entire nail. For best results, separate toes by placing tufts of cotton between them while the polish is being applied and drying. As is the case with the hands, a sealing shield of another coat of polish or polishield will help polish to last longer.

It's also a good idea to apply cuticle oil around the cuticles, to clear up the danger of rough ends which tend to snag precious stockings. For a refreshing exercise, grasp the ball of the foot between thumb and fingers, and work across the foot with a kneading action. Cream can be applied with this exercise, which works as a massage. As a final touch, to leave the feet feeling cool and comfortable, dust powder over feet and ankles. This finish also facilitates putting on stockings.

VOTED IN AN AMBULANCE

HOUSTON, Tex., Nov. 9—(AP)—Charley Thompson, 90, recovering from pneumonia, left his hospital bed and was driven to the polls Tuesday. Election clerks allowed him to vote in the ambulance.

Come To Us!
FOR
• Removal of superfluous hair and moles by Electro lysis.
• Eyebrows permanently arched.
"Results Guaranteed"
MRS. MARIE MURDUFF
Phone 6423 — 409 Wolfe St

BERT AUSTIN
JEWELER
196 CHARLOTTE ST. — PHONE 5481

VICTORY
comes FIRST

SO, if you must buy LESS, be sure and buy the BEST

With stocks of home furnishings curtailed by wartime conditions, the patriotic thing is to limit your purchases to essential ones. This means buying more carefully, making sure each purchase is the best value available, and will be definitely satisfactory.

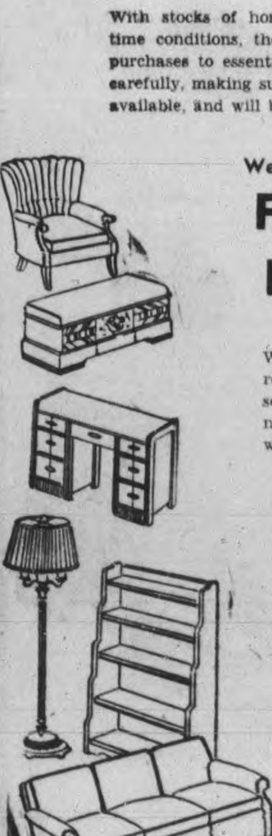

We still have ample stocks of
FURNITURE RUGS, ETC.

With large buying connections and reserves, we can still offer excellent selections of furniture for your real needs, and our trained personnel will be happy to serve you.

Cherney's reputation for dependable values is doubly important to you now that each purchase must count for more.

ment plan in accordance with the Wartime Prices and Trade Board Regulation is still available, enabling you to enjoy your furniture while paying for it.

Use Your Credit! Buy War Bonds With Your Cash!

Cherney Bros

Tell it

in the sewing circle...woman to woman, from mother to daughter—the battle is on against **VD**

VENEREAL DISEASE is no longer a hush-hush topic. It is a subject that comes up wherever thinking women meet . . . social groups . . . welfare meetings . . . the luncheon table.

And it is not idle talk. Canadian women now realize that when **VENEREAL DISEASE** strikes, the home is usually caught in the merciless web.

The home . . . their domain.

They want to know what can be done about it. How they can help blot out this shadow on our land.

They *are* helping . . . even by just talking about it. The more intelligently we discuss the problem the more knowledge we will have, and the greater the community strength to solve it.

Do YOU want to know how YOU can help? It's quite simple.

First, learn the facts about syphilis and gonorrhœa . . . what they are . . . how these diseases affect one . . . how they can be prevented . . . cured. Then, see that that 'teen-aged boy or girl of yours knows the facts . . . the truth. *That's your* job.

Second, see that *your* club has a frank discussion about the problem. Call in your health officer, or someone else who really *knows* the problem . . . and the answers. Arrange to have a free screening of a modern film to give you a better understanding of what is being done, and what can be done.

Third, make sure the conditions in your community are the kind which will give your children . . . and your neighbour's . . . the best chances for health and happiness . . . NO houses of prostitution . . . and NO unsavory places in which healthy and diseased young people can meet easily.

As a homemaker you cannot be indifferent. Canadian home life is the root of our nation's life. It must be protected.

YOU MUST DO YOUR SHARE!

FIGHT VD ON THE 4 SECTOR FRONT

✔ HEALTH
✔ WELFARE
✔ LEGAL
✔ MORAL

For *all* the facts about VD write your Provincial Department of Health for the new, free booklet "VICTORY OVER DISEASE".

Sponsored by DEPARTMENT OF NATIONAL HEALTH AND WELFARE *to further Canada's fight against VD.*

3-VN

Of Interest to Women

Planning Christmas Cake In Order to Avoid Rush

By MARY MOORE

After pinching myself hard to find I was human after all my efficiency-expert plans to avoid the Christmas rush for recipes, I find myself swamped. Readers want dozens of things they've never craved before and I haven't anticipated your needs at all.

After you've shopped for hours and walked miles and snaffled about 2½ pounds raisins out of it all, and paid $1.49 for a pound of broken pecans (I had to grovel in the dust for that)—after that, I say, you might get some peel by just simply ordering it, and then you can put this recipe for Christmas cake to some real use. (After you get your cake made we'll go into puddings, cookies, then menu plans.)

Emem's 1944 Christmas Cake

(These amounts make about six pounds of cake.)

One pound raisins (I'd say light sultanas if it were peace time), 2 pounds of the mixed red, green cherries and red and green melon rind we can buy in place of peel, 1 pound nuts preferably pecans or blanched almonds, 3 cups sifted all-purpose flour, 1 cup butter (or if you do not care to spare it use half butter and half lard or shortening), 1 cup granulated sugar, 5 eggs, ¼ teaspoon salt, 2 teaspoons baking powder, ¼ cup orange juice (do not substitute this for it gives the cake an excellent flavor), 1½ tablespoons vanilla. Prepare fruits by flouring them, prepare nuts by chopping or blanching if almonds are used. As much as 1 cup of the flour may be used in flouring the fruits and nuts.

Cream the butter or shortening until it is light and fluffy, and sift in the sugar gradually while creaming. Add the eggs, one at a time, beating for 1 minute, after each addition. Sift the remaining 2 cups flour with the baking powder and salt, and add to creamed mixture alternately with the fruit juice—a third of each at a time. Add vanilla. Then fold in the floured fruit and nuts. Put into 2 loaf pans about 9 x 5 inches, which have been buttered, then lined with buttered brown or parchment paper. Bake at 300 deg. Fahr. for 2¼ to 2½ hours. This cake may be steamed 2 hours and baked one hour at 300 deg. Fahr.

Now the following cake is given here for those ladies who do not have time to make cake now—but when Christmas Eve arrives and they know company is descending on them within a day or two, this cake is a pinch-hitter, for it looks like Christmas cake, tastes like Christmas cake but does not improve with keeping, for it has no butter.

Last-Minute Fruit Cake

One cup sugar, 3 eggs well beaten, 1½ cups sifted all-purpose flour, 1½ teaspons baking powder, ¼ teaspoon salt, 3½ ounces semi-sweet chocolate (or 2 not-too-sweet chocolate bars), 2 cups broken walnuts, 1 cup raisin (or dates), 1 cup sliced candied cherries. Add the sugar gradually to the beaten eggs, while beating with a spoon. Sift dry ingredients together. Cut chocolate into pieces about ½-inch square, and add with the fruits, and nuts to the flour mixture. Fold this into the egg mixture. Pour into greased and paper-lined loaf pan (paper should be greased too), and bake for 1½ hours at 325 deg. Fahr.

The above is a delicious cake and will be adopted by many housewives to use as the one sweet to serve at her teas—all because no butter is needed.

Christmas Cookies next week.

FEATHERED FRIENDS—Feathers fly onto all types of hats including the tailored models. Germaine Montabert makes this smart, forward-tilted sailor in fuchsia felt with shaded feather birds twisting around the brim. An open-work cap snugs to the head in back. Feather trimming is a good friend as it is soft and flattering.—*By Alice Alden.*

ENQUIRY COLUMN

By MARY MOORE

QUESTION: Some time ago I read in your paper an article about the value of soybeans in cooking. I would like to know if you could send me a recipe for making bread with soybean flour.—Thanking you, Leo. C.

◆ ◆ ◆

Soybean Bread.

ANSWER: Four and one-half cups soybean flour, 8½ cups all-purpose flour, 2¾ cups milk, 2 cakes compressed yeast, 4 tablespoons sugar, 4 teaspoons salt, 2 tablespoons fat (butter or lard or shortening). Sift the soybean flour with the wheat flour. Add 1 cup water to the milk, and heat, and add shortening, sugar and salt. Cook to lukewarm. Dissolve the yeast cakes in ½ cup lukewarm water (same temperature as inside of wrist) and when milk mixture is lukewarm too add yeast mixture to it. Then add 6 or 7 cups of the mixed flours and beat thoroughly. Cover and stand in warm place to rise overnight—about 75 deg. Fahr. In the morning add enough flour to make a firm dough—it sometimes does not require the whole 13 cups if weather is dry. Knead on floured board until smooth and elastic to touch. Cover and stand in warm place to rise until treble in bulk. Knead again and shape into loaves and put in greased bread pans. Cover and let rise again until double in bulk. Bake at 350 deg. Fahr. 50 to 60 minutes.

◆ ◆ ◆

QUESTION: I came here from Scotland in 1918. I had two magazines sent to a school my husband taught. One was the "Delineator" and the other was "Good Housekeeping," American. In one of those magazines was a cake recipe called "Genoese Pastry." The eggs and sugar were beaten together in top of a double boiler for nearly 20 minutes, then the flour and melted butter were added last. We would make the same cake now in a large mixing bowl with the hot water in a smaller bowl. It was a lovely cake and called for 3 eggs, but I can't remember the quantity of sugar, nor can I remember the amount of flour. You have helped me before—could it be possible that you know the recipe I have in mind.—Mrs. A. B. B.

◆ ◆ ◆

ANSWER: It was pleasant to hear from you again. I think the recipe you have in mind follows:

Genoese Cake.

One and one-half cups sifted cake flour, 1½ teaspoons calumet baking powder or 3 teaspoons ordinary baking powder, ½ cup butter, 1 cup powdered sugar, ½ teaspoon lemon extract, 4 eggs, well beaten. Sift flour once, measure it, add baking powder to it and sift them together 3 times. Cream the butter thoroughly, add sugar gradually and cream them together until light and fluffy. Add the flavoring. Add the beaten eggs alternately with the flour mixture, a small amount at a time, beating thoroughly after each addition. Turn into greased pan 8 x 8 x 2 inches, lined with greased paper. Bake in moderate oven of 350 deg. Fahr. for 50 minutes. This is a type of pound cake and is usually served sliced thinly, unfrosted, for afternoon tea.

The Stars Say . . .

By GENEVIEVE KEMBLE

For Friday, November 10

AN EVENTFUL day with some sudden and probably astonishing developments is presaged from the dominant astral indications. The surprise may come with an unforeseen and unpredictable upheaval, uprooting or strange adventure, coming in the midst of great promise of advancement, prosperity and generally personal satisfactions and assurances. This crisis might possibly have to do with social, domestic or affectional relations, while business affairs go on to progress and expansion as indicated. Happily there is assistance from powerful and friendly sources to be counted upon to regulate affairs and avert loss and disappointment. With good judgment, and firm hold on the impulses and emotions, all affairs may prove gratifying.

Those whose birthday it is may be prepared for an eventful, thrilling and surprising day, although the thrills may cause some commotion, dangers and spectacular reversals of affairs seemingly on a firm foundation. With restrained, well-directed and calm behavior even this sudden upheaval may produce desirable situations and benefits. Refrain from emotional, erratic and impulsive conduct and use reason, calm judgment and there may be promotion, expansion in business and investments, with legal matters satisfactorily composed. Friends in high places may assist. Also there may be romantic or affectional developments, with delightful changes.

A child born on this day should have efficiency and talent to obtain its ambitions, personal and business, despite sudden reversals in spectacular changes. Erratic or emotional performances may be its undoing unless curbed.

DOROTHY DIX . . . . .

FATHER SHOULD INSTRUCT DAUGHTER

Papa Could Give Good Advice To Offspring on Wedding Eve.

WHEN a girl is going to get married, it is her mother who takes her aside and has a heart to heart talk about how to get along with a husband. This is all wrong. It is Papa who should do the advising, for only a man knows what a man wants in his wife and how he wants his wife to treat him. A woman can only guess at it and mostly she guesses wrong.

So it is Father who, on her wedding eve, should take Mary Jane aside, and say: Daughter, I know you love John and that you are sloshing over with good resolutions about being a perfect wife, but you are starting in as a rank amateur on a job that only a woman who has had her fourth divorce could handle successfully right off the bat. So let me erect a few lights for your guidance along the matrimonial pathway.

Don't Expect Romance

First, fold away romance with your wedding veil. Don't expect your husband to keep up the tactics of courtship after marriage. He has caught the bus, so why chase it further? Don't feel hurt that he no longer sends you flowers or brings you candy. The money that he used to put into orchids now goes into the grocery bill. Be thankful he brings home the bacon.

Take your husband as he is. Don't try to make him over. Don't criticize his grammar or his pronunciation or table manners. Let somebody else tell him of his faults. What got you your husband was giving him the glad hand. Keep making the gesture.

Feed the brute. More men marry for a home than women do and they stay put just as long as there is good food on the table and comfortable chairs to sit in. When the good Lord made men with more stomach than heart, He delivered them over to their wives' hands and gave them something to which they could always appeal.

Don't argue. Don't nag. Don't boss. A man gets all the fighting with men during the day that he wants and he desires to come home at night to a wife who will yes-yes him and smooth his fur the right way. Take as much pains to placate your husband as you would your boss if you had a good job that you didn't want to lose.

Be a lover. Men suffer from heart hunger just as much as women do. Never cease showing your affection to your husband and letting him see that he is the centre of the world for you. Nothing salves the wounds the world deals a man as much as does his wife's praise.

Don't let yourself slump. Dress up for your husband. Try to entertain and amuse him. Keep yourself kissable. And if you want your husband to be a fireside companion, make yourself good company.

Of course, daughter, it takes work and worry and sacrifice to be a good wife, but great is the reward of the woman who makes as much effort to keep her husband as she did to get him.

Released by the Bell Syndicate, Inc.

UNIFORMS MEAN A LOT

MAIDSTONE, England — (CP). — Kent is the only county in Britain where the police force has all the women recruits it needs. And it is the only county which dresses its women police in smart uniforms.

Fashions

INFANT-DOLL WARDROBE

Dolls in toy land like to be well-dressed! Pattern 9095 has complete doll's wardrobe exactly like a real baby's; use scrap-bag fabric.

Pattern 9095 may be purchased for dolls that are 10, 12, 14, 16, 18, and 20 inches tall. For individual yardages see pattern.

Pattern Number ....

Size ....

My Name ....

....

Address ....

I enclosed 20c for postage

The Examiner

CLASSIFIED ADVERTISING RATES

Cash with order, 1½c per word per insertion; 35c minimum for first insertion; 45c minimum with box number.

If paid within five days, 2c per word per insertion.

After five days, 2½c per word per insertion.

Refunds must be claimed within thirty days.

The names and addresses of boxholders are confidential and cannot be given under any circumstances.

THE PETERBOROUGH EXAMINER reserves the right to classify, edit, or reject any classified advertising copy. Read your ad at the first insertion. The Examiner will not be responsible for more than one incorrect insertion. Copy accepted up to 1 p.m. each day for insertion the same day except Saturdays, when copy must reach The Examiner before 10 a.m.

Birth Notice	75c
Card of Thanks	75c
Engagement Notice	75c
Marriage Notice	75c
Death Notice	75c
In Memoriam	75c

The above charge is for 50 words—over 50 words 2c per word is charged.

Coming Events — First insertion 20 words or less, minimum charge 50c. Subsequent consecutive insertions, 40c per insertion. Over 20 words, 2c per extra word per insertion.

TELEPHONE 4641

Births Marriages Deaths

In Memoriam — Card of Thanks

BIRTH

GIRVEN—Mr. and Mrs. J. E. Girven, wish to announce the birth of a daughter, Helen Elizabeth, at Nicholls Hospital, on Wednesday, November 8th, 1944.

RICHARDSON—Mr. and Mrs. George Richardson (nee Jessie Hay), Norwood, Ont., wish to announce the birth of their son, Roy Thomas, on Nov. 6th, 1944, at the Campbellford Hospital.

DIED

DAWSON, Mary Jean—Suddenly in Peterborough on Wednesday, November 8th, Mary Jean Dawson, beloved sister of Mrs. Murray McCullough (Ruth), in her 42nd year. Funeral service will be held from the residence of her sister, Mrs. M. McCullough, Cavan, on Friday, November 10th, at 2.30 p.m. Interment Bailieboro Cemetery.

WALSH, Richard Joseph—Wednesday evening, Nov. 8th at his residence, Lot 17, Con. 4, Asphodel, Richard J. Walsh, father of David B. and W. Frank Walsh of Asphodel and (Mary) Mrs. John Lee of Niagara Falls, N.Y.

Funeral from his late residence 8.30 a.m. Saturday, to Mount Carmel Church, Hastings, for Requiem Mass at 9 o'clock. Interment Mount Carmel Cemetery.

FLORISTS

TURNBULL'S FLOWERS LIMITED 441 George. Phone 7583—Nights 3257

COMING EVENTS

First insertion, 20 words or less, minimum charge 50c. Subsequent consecutive insertions, 40c per insertion. All over 20 words, 2c per extra word per insertion.

FALL TEA AND SALE OF WORK including novelties and children's wear and home-made cooking, Thursday, October 16th from 3 to 6, in the Sunday School Hall of Murray street Church, under auspices of W.A.

RUMMAGE SALE, OTONABEE Chapter, I.O.D.E., Saturday morning from 9.30 to 1 p.m. at 446 George street.

ICE CLUB — TONIGHT—Y.W.C.A. Informal open get-together. Facts, information, enrolment, Skaters, friends. Come, 8 p.m.

LECTURE — CAREER PLANNING at P.C.V.S. by Mr. J. H. Moebus Recreation Room, Y.W.C.A., 8.00 p.m. Friday, November 10.

DANCE, FRIDAY, NOVEMBER 10, Norwood Town Hall. Graydon Sheldon's Variety Band. Modern and old time dancing. Admission 35c and 50c.

RUMMAGE SALE, AUSPICES Stewart Hall W.M.S. Friday, November 10, at 446 George St., at 2 p.m.

ANNUAL BAZAAR, AUSPICES OF Afternoon Guild of St. George's Anglican Church, Friday, Nov. 10th, 1944, commencing at 3 p.m. Fancy Work, Novelties, Country Store, Home Cooking, Tea Cup Reading. Afternoon tea served. Plate Lunch from 4 p.m. Card Party in Evening at 8 o'clock.

DANCE AT RYE'S PAVILION Thursday, November 9. Graydon Sheldon Orchestra. Modern and Old Time Dancing. Admission Ladies 35c, Gents, 50c. Tune in CHEX, 9.00 to 9.30.

DANCE LEGION HALL THURSday, November 9. Modern and old time dancing. Red Moncrief and his music. Admission 35c and 50c.

PERSONALS

REWARD

Six Thousand Dollar Model Home, or, $5,000.00 in cash, and 12 other Valuable Prizes.

Send One Dollar per Ticket to Chatham Kiwanis Club, Box 86 Chatham, Ontario.

Drawing Postponed to December Fourteenth, Proceeds for Underprivileged Boys and Recreational Centre.

In Memoriam Verses

A booklet from which In Memoriam verses may be selected is available at the Advertising counter of The Examiner, Telephone Classified Dept. 4641.

PERSONALS

ENJOY LIVING — PREVENT COLDS. Take Vitamins A. B., C and D plus all essential minerals; one tablet contains this remarkable combination—Page-Griffiths UNIPLEX tablets. Elliott's Drug Store.

AVON PRODUCTS. TELEPHONE 3407.

CORN AND CALLOUS SUFFERERS — Try "LLOYD'S CORN AND CALLOUS SALVE," containing Benzocaine. 50c at Bogue's, Lynch's, Finn's and Tamblyn's Drug Stores

MINERAL BATHS — COLDS AND FLU. 167 Hunter West. Dial 3157.

FULLER BRUSH REPRESENTATIVE Telephone 9778.

FULLER BRUSH PRODUCTS. J. Wright, 580 Bolivar. Dial 8502.

FULLER SALESMAN. F. DAWE, 451 Water. Telephone 4789.

SPIRELLA FOUNDATIONS. 3011.

RAWLEIGH'S PRODUCTS. 360 SIMCOE Telephone 3055.

AVON REPRESENTATIVE. 548 Bethune Street. 3194.

3a Hairdressers 3a

EXTRA SPECIAL OIL WAVE, $6.50 FOR $5.00. Rosanne Beauty Salon, Kresge Building. Dial 8837.

MARY MARINO ADVISES ONE OF her better Cream Waves for that hard to curl, and dry hair. Dial 8663

SPECIALS — END PERMANENTS $1.00 up. Oil Permanents $2.50 up. Downer's. Dial 8874.

SPECIAL RE-CONDITIONING PERMANENT, $7.00. Paris Beauty Salon, 184 Hunter Street W., opposite Bell Telephone Co. Telephone 5311.

REGINALD HAIR STYLIST SPECIALizes in Permanent Waving, White, Fine, and Difficult Hair. Telephone 8543. 232 Charlotte.

EILEEN RUSSELL, 216 MONAGHAN Road, opposite Prince of Wales School, is now in a position to take your appointments. Telephone 8278 Only best available materials used.

FOR SALE

4 Miscellaneous 4

Now Is The Time

TO GET YOUR NEW

Beach-Jewel or Empire Stoves

From our wide selection

Repair parts for all makes of stoves

Everything for the home at

HUFFMAN FURNITURE CO.

Phone 7556, Peterborough

274 GEORGE ST.

YOUNG MAN'S BLUE TWEED OVERcoat, size 34 excellent condition; reasonable. 173 Stewart Street.

LADY'S NEW COAT, SIZE 18, HARRIS Tweed, brown and tan small check, guaranteed, never worn. Telephone 8259.

SIMMONS STEEL BED AND SPRINGS, double size, perfect condition. Telephone 4715.

MODERN GAS RANGE, A1 CONDITION Three-Piece Chesterfield Suite. 8871.

SEVERAL ARTICLES OF WOMEN'S Clothing, Coats and Dresses, size 15-16; Brown Fox Fur; Children's Clothing, size 2. Telephone 9427.

BLUE GENDRON PRAM, EXCELLENT condition. Telephone 9497.

NEW SHIPMENT OF DINNERWARE

JUST IN FROM ENGLAND

COMPOSED OF SERVICES FOR 12, 8 AND 6.

Prices as low as 7.95

There are several lovely patterns from which to choose —including "Rose of Lancaster". Charming 39-piece set of beautiful design and colour.

Buchanan & Co.

A nice spot to shop

289 GEORGE ST.

(Formerly John Hill)

GOOD BROWN TWEED COAT SIZE 16. Ruth Elgar, Y.W.C.A.

BRIDAL ROSE DISHES, OTHER Household Articles. 247 McGill Street.

SINGER SEWING MACHINE, QUEBEC Range. 51 McDonnel. Dial 3043.

ONE PAIR HUNTING BOOTS, LACED to knee, size 8 (pre-war rubber), new. Dial 6533.

TWO HEATERS, LARGE NICE DRESSer complete. 3468.

WOMAN'S HARRIS TWEED COAT, size 14, good condition. Apply 740 Stormont.

Sell That Unnecessary Piece of Furniture Through a Classified Ad.

FOR SALE

4 Miscellaneous 4

WHITE PRAM, MAN'S BICYCLE, Philco Radio. 887 Water Street.

DE LAVAL 7 H.P. GAS ENGINE. TELEphone 6052.

BOY'S BICYCLE, GOOD CONDITION. Apply 386 Burnham

SELLING OUT! ENTIRE STOCK of MEN'S WEAR

WEEK-END SPECIALS

Fine Socks 3 pairs 1.00

Dress Trousers 2.99

Flannelette Pyjamas 2.00

Suits and Overcoats Up to size 36. 10.00

BLACK'S

GEORGE at KING

Telephone 6812

TWO WINTER COATS, BLACK, WINE, size 18. 99 Aylmer.

BLACK BROADTAIL COAT, WITH Silver Fox collar, size 38. 526 Douglas Avenue.

PRIVATE SALE, CONTENTS OF LIVing-room and Kitchen Furniture. 422 Rubidge.

MAN'S WINTER COAT, TELEPHONE 9064.

MAN'S BLUE WINTER OVERCOAT, size 38. 9330.

THERONOID BELT. TELEPHONE 6703

VITA-COD CONCENTRATE— AN EXcellent Vitamin Tonic and Antiseptic to clean up stubborn, lingering Colds. Miller's Drug Store, Dial 8734.

COAT, SKATING DRESS AND DRESSES to fit 10 to 12 year-old child, in good condition. 8700, or 381 Mark.

GIRL'S TWEED COAT, WOOL LINED, freshly cleaned size 14X. 368 Brock.

BLUE STROLLER, ALMOST NEW. Telephone 4987 or call 505 Rubidge.

CHILD'S WHITE HURLBUT BOOTS, size 8. Telephone 8579.

PLUMBING AND HEATING

We have Good Stocks of Enamel Goods, Baths, Showers, Closet Combinations, Bowls Tanks, Seats, Laundry Tubs, Sinks, Basins, Water Systems, Septic Tanks, Range Boilers, Hot Water Heaters, Hot Air Furnaces, Radiators, etc. Pipe and Fittings for all Fixtures, Steel Beams, Channels, Angles, Rounds, Flats, etc.

THE PETERBOROUGH METAL CO.

MAN'S SUIT, FALL COAT, AND WINter Overcoat; all medium size; Evening Dress, 16; Fur Jacket and Muff, 16. Dial 9483.

TWO LADIES' COATS AND ONE Black Suit, size 42, cheap. 403 London Street.

LARGE HEATING STOVE. 703 Elcome Crescent.

CHESTERFIELD BED, LIKE NEW. 285 Wolfe.

PAIR SILVER FOXES, LIKE NEW, bargain. Singer Sewing Machine. 456 Sherbrooke Street.

BARBER CHAIR. WRITE BOX 67, Examiner.

BLACK FUR FABRIC COAT, SIZE 20, good condition, $8.00; Blue Chinchilla Coat Set, with white fur, size 2, $3.00. 78 Sophia.

SAWING MACHINE TO BE AUCTIONed on Market Square Saturday, November 11. This Machine is ready for work.

SEAL COAT, SIZE 38, CHEAP. 427 George Street South.

KITCHEN STOVE, ALMOST NEW. Telephone 3365.

ELECTRIC LOGS FOR FIREPLACE Cost $40.00, sell for $15.00, Telephone 3055.

MODERN GURNEY COOK STOVE. 464 Reid Street.

REAL APARTMENT SIZED PLAYER Piano, made by Mason & Risch, lovely condition, including Rolls and Bench. Parks' Studio, 208 Charlotte Street.

VIOLIN, FUR COAT 16, $5.00; BIRD Cage and Stand, $4.00; Man's Skates 8, 50c; Baby's Pram, $15.00; Crib, $4.00; Clothes Rack, $2.00; Toilet Seat, 75c; Play Pen, $4.00. Telephone 3309.

SIZE 16, BLACK WOOL BOUCLE FITted Persian Lamb trimmed Coat, lined below hips with chamois and fully in sleeves, zippered front, Persian Purse Muff to match, $25.00; also Rust Wool Coat, fur trim; Navy Fall Coat. 147 Park North, after 3 p.m.

TWO BEAUTIFUL BLUE EVENING Dresses, One Net, One Crepe, worn only once, sizes 14-16; reasonable. 455 Rogers.

ELECTRIC SEAL COAT, SIZE 15, EXcellent condition. Write Box 95 Examiner.

LARGE WOODEN ICE-BOX HOLDS 300 lbs. ice, inside 5 feet high, yard wide, Will be Sold very cheap. Also 5-Piece Bedroom Suite, Solid Walnut, Double Bed complete, Vanity Dresser, Table and Bench, first-class condition. Living-room Axminster Rug. Apply at once, 476 Charlotte.

POTATOES. TELEPHONE 5069.

FOR SALE

4 Miscellaneous 4

GIRL'S WINTER COAT, SIZE 16. 301 Elias Avenue.

GIRL'S WINTER COAT, SIZE 10. 221 Charlotte.

MAN'S MUSKRAT-LINED COAT, PERfect condition. 563 Sherbrooke.

½ PRICE SALE

NEW MERCHANDISE—REASON, MUST make Room for New: Below Freezing Locker Plant, Passenger and Car Chains, Cross Chains Cross Chain Links, Strap-on Chains, Radiator Stop Leak, Piston Rings, Piston Expanders, Water Pump Repair Kits, Battery Ground Straps, Defroster (Cord and Plug complete), Windshield Wiper Tubing, Windshield Wiper Blades (pre-war stock), Tumbler Auto Polishes. F. H. Johnston, corner George and McDonnel. Telephone 4697.

BLACK ANNEX STOVE. TELEPHONE 5652.

LOVELY LARGE NEW DOLLS, EACH with 10 complete outfits, all beautifully hand-made. Ideal for parents who want to give their daughters something extra special for Christmas; very reasonable. 455 Rogers.

LARGE JEWEL RANGE. TELEPHONE 3247. 646 Donegal.

MANIFOLD HEATERS FOR FORDS and Chevrolets — Ford V8's 1937 to 1942, Genuine Auto-lite Safety Heaters, $18.95; Ford V8's, 1933 to 1939, Safety Auto-lite, $11.50; Chevrolet 1934 to 1936, only $4.95. Also Electric Engine Heaters, Windshield Defrosters and Fans. Save Safely at Canadian Tire Corporation Associate Store, I. H. Keefer, Water Street (opposite Market).

MAN'S GREY CAMELHAIR OVERCOAT size 38. 114½ Simcoe, after 6.

WHITE SKATES, SIZE 7; POLO JACket, size 18. 85 Lansdowne.

GAS STOVE. TELEPHONE 7780.

5 Dogs, Cats, Birds, Etc. 5

BLONDE SPANIEL, 3 MONTHS OLD. Telephone 6920

CANARIES, SINGERS AND HENS, choice stock, 100 to pick from. Apply Peter Elston, Cobourg.

BLACK AND WHITE COCKER SPANiel, pure-bred, registered (Male), $15 521 Armour Road.

DOGS BOARDED. HEDGLEY KENnels, Port Hope Highway. Telephone 4906.

6 Fuel 6

DRY WOOD, 4 FOOT OR CUT, GIVEN, 6175.

DRY WOOD. FRANK BUCKHAM, South Monaghan.

TEN CORDS TWELVE-INCH STOVE Wood, all Dry Body Wood, Mixed. Cecil Bolton, Indian River, Telephone Douro 11 ring 2-2.

DRY SLABS AND MIXED WOOD. DIAL 5204-7939. Albion Wood Yard.

7 Livestock and Poultry 7

NEW HAMPSHIRE PULLETS. TELEphone Lakefield 121 ring 12.

WANTED, 20 HEAD OF YOUNG Cattle to Winter, Telephone 5639.

HOLSTEIN SPRINGER. DIAL 4015.

EIGHT HEAD OF 2-YEAR-OLD Stocker Cattle. Apply G. Murphy, Telephone 168J, Lakefield.

22 HOMING PIGEONS WHICH I MUST Sell, price 50c each. Jack Free, Box 308, Campbellford.

15 PULLETS, READY TO LAY; ONE Quebec Heater, medium size. 176 Sherbrooke, after 5.

YORKSHIRE BOAR, REGISTERED, quiet, Trade for Young Pigs. Telephone 6002.

REGISTERED POLLED AND HORNED Hereford Bulls, 10 to 12 months; herd fully accredited. R. E. Birdsall & Son, Birdsall, Ontario.

7x Farmers' Needs and Supplies 7x

FOR HOME BREWING

18-GAL. BARRELS $1.95 Each

CREAM SEPARATORS $4.95 and $6.95

100 LBS. GREASE $2.95 Per Drum

The Peterborough Metal Co.

SMALL TEAM HARNESS FREE FOR their keep. Telephone 8686.

TEAM HARNESS, GOOD SHAPE. 641 Charlotte.

8 Real Estate 8

FARM FOR SALE

200 Acres 6 miles from City, near School and Church, Brick House, fine barns and stables, Hydro installed. Immediate possession.

WALTER NUGENT

187 Charlotte St. Telephone 3040

Western, 4 Rms, vacant, lights	$1,200
Harvey 6 Rms, sewer	$2,000
Auburn, 6 Rms, Cot'ge, water, fur.	$2,200
Perry, 8 Rms, sewer	$3,300
East, 4 Rms, modern	$3,500
North, 5 Rms overlooking river	$4,500
Central, 8 Rms, part Rented	$4,500

J. A. GIBBS, 141 Hunter St. 3843.

$2,500 Large Brick, Full Plumbing, furnace, Millbrook.

$4,000 Brick 7 Rooms, full plumbing, furnace, Water St. N.

$5,300 7-Room Brick, hardwood floors up and down, mod Possession Dec. 1. Gilmour Street.

H. J. McCANNAN

Real Estate and Insurance

JACK SINCLAIR, Salesman

140 Simcoe St. Telephone 4246

Brick, 6 Rooms and Sunparlor, Modern, garage, West side $6,200

Brick, 7 Rooms central, modern, double garage $6,000

Frame, 6 Rooms, lights, double lot, on bus line $1,500

162 Acres, 100 Working, 20 Hardwood bush, 2 good springs, Brick House, barn stone foundation $3,500

Ground Floor Apartment, modern, central. Immediate possession. Adults only.

M. STOREY

374½ George St. Telephone 6573

$9,000—200-Acre Farm, Brick House, good barns, electric lights, all-steel roof and running springs.

$3,200—6-Room Brick, central, full plumbing. Terms.

$4,500—5-Room Bungalow, East, hot water heating, modern bath. Possession December 1.

A. E. THOMPSON, Real Estate, Kresge Building. Telephone 7284.

9 Business Opportunities 9

WANTED TO RENT GROCERY STORE Will pay cash for Stock and Fixtures. Write Box 73, Examiner.

10 Used Cars 10

1934 BUICK SEDAN, SMALL SERIES, cheap. Churchill Garage, 184 Simcoe.

1928 CHEVROLET, MAKE GOOD TRUCK 5 good 21 tires, good engine; Serial 23928 — $60.00. Mr. Doughty 908 Water.

FOR SALE

10 Used Cars 10

1931 PLYMOUTH SEDAN, GOOD CONdition, 5 tires and tubes, Serial No. 9306247—$285 cash. H. Parnell, 193 River Road North. Telephone 4850.

WANTED, PRIVATELY OWNED CAR for Cash. Telephone 7280.

TO RENT

11 Miscellaneous 11

TWO GARAGES, CENTRAL. TELEphone 4353.

ELECTROLUX CLEANER, COMPLETE, by Day or Week. 4547.

11x Apartments To Rent 11x

UPPER DUPLEX, THREE ROOMS AND use of bath, Partly Furnished, heated, hot water, light and gas, $8.50 weekly; adults only. 668 George Street.

HEATED, FURNISHED APARTMENT, garage, adults. 709 Water.

11xx Houses To Rent 11xx

TO RENT, FRONT HALF OF HOUSE, 5 Rooms, 4 miles from City. Telephone 5086.

12 Rooms 12

THREE UNFURNISHED ROOMS, GARage Possession December 1. Telephone 6690. 154 Hunter East.

FURNISHED ROOM, DOWNSTAIRS, heated. 73 Parkhill Road.

LARGE HOUSEKEEPING ROOM. DIAL 8157.

ROOMS, FURNISHED, CENTRAL; Breakfast optional; Ladies. 4350.

TWO FURNISHED ROOMS; ACCOMmodation for Nurses or Lady Roomers; no cooking. 377 Rogers. Telephone 3379, after 6 o'clock.

COMFORTABLE ROOM, WITH BOARD. Telephone 5069.

FOUR HEATED, UNFURNISHED Rooms, newly decorated, adults only, refined, preferably Christians. 333 Rogers Street.

TWO UNFURNISHED ROOMS, ADULTS 99 Aylmer.

TWO BRIGHT ROOMS, PARTLY FURnished, gas. Telephone 3931.

FURNISHED ROOM, CENTRAL. 7144.

COMFORTABLE ROOM, GENTLEMAN Student. Apply 264 Hunter West.

FURNISHED ROOM, CENTRAL, GIRLS, hot water. 6925.

HEATED, FURNISHED BEDROOM, Board if desired, for Gentleman; central. Write Box 64, Examiner.

WANTED

13 Room & Board Wanted 13

TWO ROOM, SUITABLE FOR LIGHT Housekeeping, Married Couple, must be close to Westclox immediately. 7330, between 4 and 5.

FOUR-ROOMED APARTMENT OR Small House, Couple 6562.

13a Apartments Wanted 13a

THREE OR FOUR ROOM APARTMENT immediately, one child; heated or unheated. 5417, or write Box 82, Examiner.

15 Miscellaneous 15

CABIN TRAILER AT ONCE, REASONable. Write Box 94, Examiner.

USED WAGON, WITH RUBBER TIRES, medium size; Kiddie Car, with rubber tires and pedals, and Small Size Tricycle. Telephone 4369.

WANTED, TO BUY OR RENT, TWO-Furrow Tractor Plow. 4898.

GARAGE, VICINITY 77 PARKHILL Road; also Quebec Heater. 77 Parkhill Road.

WANTED Old Hot Water Tanks and Boilers

25c EACH AT YOUR DOOR

PLEASE CALL

THE PETERBOROUGH METAL CO.

5760 - 5769

WANTED, APARTMENT SIZE PIANO. Telephone 3204.

WANTED, TRICYCLE, LARGE SIZE; also Record Player. Write Box 73, Examiner.

BOY'S OVERCOAT, SIZE 12; MUST BE clean. Write Box 75, Examiner.

GOOD PRACTICE PIANO, AT ONCE. Dial 8855.

WE BUY MACHINERY AND TOOLS IRON—STEEL—METALS

The Peterborough Metal Co.

PAIR OF WHITE RUBBER GOLOSHES size 9 or 10. Telephone 4853.

TRICYCLE, MEDIUM SIZE, GOOD condition; Child's White Rubbers or Goloshes, 6 or 7. Teelphone 9968.

TRICYCLE, A1 CONDITION, RUBBER tires. Dial 4706.

RADIO, BEDROOM TYPE, SMALL size. Telephone 3062.

WANTED TO BUY, RONSON LIGHTER good condition, for Soldier Overseas. 5876.

3,000 FEET USED LUMBER OR BUILDing to tear down. Stan. Exell, Alexandra Avenue.

COOK STOVES AND HEATERS, ANY condition. Used Furniture. Telephone 3947.

FURS

Cash Paid for Your Old Fur Coat Write Box 257, Examiner.

IRON, RAGS, FEATHERS, PAPER Petersiel, Bethune and Hunter. Telephone 9403.

POULTRY AND FEATHER TICKS PAY Highest Prices. M. Gishman. Dial 8295.

STOVES, FURNITURE HUDSO[illegible] Telephone 65, Lakefield.

LIVE POULTRY WANTED — MARKET Prices. A. Lantin. Teelphone 6297.

LIVE POULTRY — PAY HIGHEST Prices. Florence 6823. 560 Homewood

HIGHEST PRICES PAID FOR RAGS, Paper, Iron and Metals. J. Burfield Dial 8368.

STOVES AND FURNITURE WANTED Telephone 4115—Nights 6294.

LIVE POULTRY—MARKET PRICE. M Katz. 6906. 192 Aylmer.

CLASSIFIED ADS BRING QUICK RESULTS

WANTED

17 Help Wanted Male or Female 17

MAN OR WOMAN TO CLEAN HALLS in Apartment. Telephone 8864, 629 Charlotte Street.

18 Help Wanted, Female 18

WOMAN OR GIRL FOR LIGHT HOUSEwork; Evenings and Sundays off. Telephone 4976.

GENERAL SALESGIRL, EXPERIENCED in Ladies' Ready-to-Wear; highest wages. Apply Selective Service. O-375.

EXPERIENCED SALESGIRL

FOR SPECIALTY SHOP

WOULD PREFER APPLICANTS FOR FULL TIME. VERY STEADY EMPLOYMENT FOR ONE WITH PROPER EXPERIENCE. WILL CONSIDER PART-TIME APPLICANTS. GOOD SALARY.

Apply Selective Service 0-382

GIRL OR YOUNG MARRIED WOMAN for Part-time Store Work. Write Box 91, Examiner.

YOUNG OR MIDDLE-AGED WOMAN Wanted for Light Household duties for home in Village, near Peterborough; two in family; good home and good wages. Write Box 78, Examiner.

WOMAN TO CLEAN ONE OR TWO Afternoons a Week. 607 Weller. Telephone 6768.

19 Help Wanted, Male 19

MAN FOR SPREADING TOP SOIL AND Rolling Lawn. 134½ Brock.

20 Employment Wanted 20

CAPABLE WOMAN, GOOD EDUCATION, good disposition, would like part time work. Write Box 83, Examiner.

LADY DESIRES HOUSEWORK; NO children. Write Box 81, Examiner.

RELIABLE HOUSEKEEPER FOR ELderly party. Write Box 77, Examiner.

LIGHT WORK IN STORE OR FACtory for Boy Fifteen; full-time employment not necessary. Dial 3681.

21 Boarders Wanted 21

BOARDERS WANTED. 340 AYLMER.

ROOM AND BOARD, WOMEN ONLY; quiet home; close to Factories. Apply 183 Stewart Street.

BOARDERS, ALL CONVENIENCES Telephone 3425. 323 Simcoe.

WHO CAN DO IT

22b Painters, Decorators 22b

EFFICIENT, SMART STYLING for HOME DECORATION

Interior and Exterior "Elastica Quality Goods"

HAROLD COLEMAN

Telephone 9922 336 George Street

COLEMAN BROS. — "THE HOME OF Decorating." Established 1906 Telephone 4485. North of Brock Street.

INTERIOR AND EXTERIOR PAINTing. Sprayed Painting. For Estimate, Dial 5963.

PAPERHANGING AND PAINTING Prices reasonable. Dial 4514, Hudson.

PAPERHANGING AND PAINTING — T. Mills, 180½ Simcoe Street. Dial 8377.

CUMPSTY & DACK — PAINTING AND Decorating. Country work done Telephone 4127.

SEWING MACHINES REPAIRED. Stuart, Dial 5287, 584 Division.

DECORATOR AND PAINTER, REASONable. Archie Neilson. Telephone 8507.

22f Miscellaneous 22f

EAVETROUGH CLEANING. DIAL 4987.

FLOORS POLISHED; KITCHENS, Bathrooms, Walls Washed. 634 Union.

DUSTLESS FLOOR SANDING. William Higgins. Dial 8887.

22j Wood Cutting 22j

WOOD SAWED. J. O'NEILL. 5654.

WOOD TO SAW. C. SEABROOK, DIAL 4024.

WOOD SAWING. PROMPT SERVICE 3702 S. Rendell.

25 Nursing 25

REGISTERED NURSE AVAILABLE Telephone 9436.

25x Dressmaking, Sewing 25x

DRESSMAKING, TAILORING, ALTERations. Telephone 4936. 593 Harvey.

PLAIN SEWING. 502 CHAMBERLAIN.

CLOTHING REPAIRED, PLAIN AND Children's Sewing. Dial 6904.

Watch Repairing

JIM CAREY, WATCHMAKER, 450 George Street South. For Fast Service, Dial 4163. Also Watches Accessories, etc.

Carting

CARTAGE AND MOVING. R. REID. Dial 3861.

CARTAGE AND MOVING. TELEphone 3947.

Custom Tailoring

HAVE YOU SEEN OUR SUPERB COLlection of Ladies' Fall Suits, Topcoats and Odd Skirts—made of Manufacturer's Samples? Tony Pepe, Greene Building. Telephone 4295.

Piano Tuning

WILLIAM POTTER—PIANO TUNING and Repairing (formerly Heintzman) Dial 9462.

FRED WALKER, HEINTZMAN & CO., Toronto, Authorized Piano Tuner — permanently located Peterborough Telephone 9496. Mail Order CHEX.

WHO CAN DO IT

Electrical Repairs

REFRIGERATION SERVICE

COMMERCIAL-DOMESTIC REPAIRS to WASHERS, RANGES, APPLIANCES, OIL BURNERS

Years of Experience.

L. E. WILFONG

540 DOWNIE STREET

TELEPHONE 3228

REPAIRS TO ALL MAKES OF WASHers, Ironers, Vacuums and Polishers. Telephone 8071.

RADIO REPAIR SERVICE

Every radio repair carries a new radio guarantee. With 23 years experience have your radio work done here with confidence.

F. H. JOHNSTON

Corner George and McDonnel

Telephone 4697

FEE'S ELECTRIC SERVICE—REPAIRS. General Contracting. 104 Lock Telephone 6195.

LOST

SMALL, BROWN COCKER SPANIEL. Telephone 7750. Reward.

BLACK COCKER SPANIEL (FEMALE), curly hair. 5596, during day. Reward.

CHANGE PURSE SUM OF MONEY, between Anthony's and Jopling's. Dial 3202.

TUESDAY NIGHT LADY'S RED WOOL Sweater, zipper fastener, George Street South, Princess East, or Lock Street, Telephone 6339, or 40 Beorge Street. Reward.

SMALL CHANGE PURSE, VICINITY of Zeller's, containing Large Sum of Money, Key, property of Soldier's Wife. Dial 8637.

SINGLE STRAND OF PEARLS. TELEphone 3141.

METAL SCREENS, 5' x 2½', FIVE Sections, George or Prince Street. Finder Telephone 9834. Reward.

DARK SPECKLED HOUND, DOURO 3703.

LOANS

MORTGAGES, 5% INTEREST ON GOOD Security. W. B. Gordon.

Loans—$20 to $1,000

WITH OR WITHOUT ENDORSERS

CAMPBELL FINANCE CORPORATION LIMITED

Subsidiary of Industrial Acceptance Corporation Ltd.

F. M. Vivash, Branch Manager

169 Charlotte Street

(Above A. & P. Store) Phone 3520

LOANS FOR BUILDING HOMES UP to 90% of the Valuation; 4½% Interest repayable monthly instalments for Principal and Interest. W. B. Gordon.

BUDGET LOANS

NO ENDORSERS REQUIRED

To get a loan quickly and privately come to Household Finance. No endorsers, no bankable security needed—merely the ability to repay in instalments. Instalments below include principal and charges at our monthly rate of 2% on a loan balance of $300 or less and 1% on that part of a balance in excess of $300.

Cash Loan You Get	4 Payments	6 Payments	10 Payments	12 Payments	15 Payments
	Choose a monthly payment plan				
$25	$ 6.57	$ 4.46	$ 2.78	$ 2.36	
50	13.13	8.93	5.57	4.73	
75	19.70	13.39	8.35	7.09	
100	26.26	17.85	11.13	9.46	$ 7.78
125	32.83	22.32	13.92	11.82	9.73
150	39.39	26.78	16.70	14.18	11.67
200	52.52	35.71	22.27	18.91	15.57
300	78.79	53.56	33.40	28.37	23.35
500	130.60	88.64	55.10	46.73	38.36

Household Finance Corporation of Canada

Established in Canada 1928

Second Floor Lansfield Block

177 Charlotte St. (Opp Loblaws)

M. E. Holt, Manager Phone 5841

BUILDING LOANS — FIRST MORTgage, 4½%, amortized up to twenty years, repayable monthly. W. B. Gordon, 397 George Street.

MONEY TO LOAN ON FIRST MORTGAGES

Easy Terms of Repayment.

Apply to PETERBOROUGH WORKINGMEN'S BUILDING AND SAVINGS SOCIETY

414 Water Street

Established Over 50 Years.

PROFESSIONAL

44 Lawyers 44

JACOB LOW — Barrister, etc. Mortgage Loans. Suite 1-2, 435 George Street (over Toronto Savings and Loan Co.). Telephone 7423 — Nights 6214.

ELLIOTT, PHILP & CHANDLER—Barristers, etc. Money to Loan. Offices Kresge Building. Telephone 6675. A. L. Elliott, K.C., W. R. Philp, B.A., R. J. Chandler, B.A.

W. B. GORDON — Barrister, Solicitor Telephone 3577 297 George Street

P. D. SCOLLARD—Barrister, Solicitor Bank of Toronto Building. Telephone 9939.

PROFESSIONAL

44 Lawyers 44

JOHN A. BRADSHAW — Barrister and Solicitor. 360 Water. Telephone 9884.

PECK, KERR & McELDERRY — Barristers, Solicitors. Money to Loan. Offices 415-417 Water Street. Telephone 4681. E. A. Peck, K.C., F. D. Kerr, K.C., V. J. McElderry K.C., Walter H. Howell.

NOTICE

NOTICE

AND SYNOPSIS OF TWO SEPARATE PROPOSED MONEY BY-LAWS TO BE SUBMITTED TO VOTE OF THE RATEPAYERS AT THE NEXT ANNUAL ELECTION.

THE MUNICIPAL COUNCIL of the Corporation of the City of Peterborough proposes to pass two separate money By-laws. These By-laws are:

(1) Number 4401 entitled "A By-law to Authorize the Issue of Debentures for $75,000.00 for granting aid to the Peterborough Memorial Community Centre."

(2) Number 4403 entitled "A By-law Authorizing the Borrowing of $600,000.00 upon Debentures for the Peterborough General Civic Hospital and Nurses' Residence."

THE PURPOSE OF BY-LAW 4401 is to authorize the issuing of Debentures for Borrowing the sum of $75,000.00 for the purpose of aiding the Peterborough Memorial Community Centre. This By-law recites that:

(a) The Peterborough Memorial Community Centre is a charitable organization for the purposes of organizing activities for the promotion of the health, social welfare and recreation of the citizens.

(b) The said Peterborough Memorial Community Centre has requested the Council of the said Corporation to grant financial aid to the sum of $75,000.00 to help in constructing the first unit of the Centre.

(c) The $75,000.00 will be raised by the sale of debentures, the said debentures to be repayable on the Instalment Plan during the period of ten years and bearing interest at the rate of three per cent per annum. The amount to be raised annually for payment of the instalments and interest will be approximately $9,000.00.

(d) This By-law shall not come into force until it has received the assent of the Electors entitled to vote on money By-laws and is validated by special Act of the Legislature for Ontario.

(e) No debentures shall be issued or sold until the City Treasurer shall certify to the Council of the City Corporation that the sum of $175,000.00 has been raised by Public Subscription for the purposes of the said Peterborough Memorial Community Centre.

THE PURPOSE OF BY-LAW 4403 is to authorize the issuing of Debentures for Borrowing the sum of $600,000.00 for the purpose of the Peterborough General Civic Hospital and Nurses' Residence, said Debentures to be repayable on the Instalment Plan during the period of twenty years and bearing interest at the rate of three per cent per annum. The amount to be raised annually for the payment of the instalments and interest will be approximately $40,000.00.

TAKE NOTICE, that the foregoing is a Synopsis of the two proposed By-laws of the Corporation of the City of Peterborough to be submitted to the votes of the Electors qualified to vote thereon, at the time of the Municipal Elections on the Fourth day of December, 1944, and at the same polling places and at the same hours at which voting will take place for the Candidates for Election to the Council of the City of Peterborough.

AND THAT the First day of December, 1944, at the Hour of Three o'clock in the afternoon, at the City Hall, has been fixed for the appointment of persons favouring or opposing the passing of either one of the By-laws to attend at the Polling Places. On the Fifth day of December, 1944, at the Hour of Eleven o'clock in the forenoon at the City Hall, the Clerk shall sum up the votes for and against the proposed By-laws.

AND TAKE NOTICE FURTHER that a Tenant qualified to vote under Section 283, Sub-Section 3 of the Municipal Act must deliver to the Clerk, not later than the Tenth day before the day appointed for taking the Vote the Declaration provided for by the said Sub-Section.

IF THE ASSENT OF THE ELECTORS is obtained for either or both of the said proposed By-laws this will be taken into consideration by the Municipal Council of the said Corporation at a meeting thereof to be held after the expiration of one month from the date of the first publication of this Notice, and that such first publication was made on the 9th day of November, 1944.

Dated at Peterborough, this 9th Day of November, 1944.

I certify that this is a true synopsis of the two By-laws.

E. A. OUTRAM, City Clerk.

Notice to Creditors

IN THE MATTER OF THE ESTATE OF LULU OLIVE CARR, Late of the Township of Otonabee, in the County of Peterborough, Widow, Deceased.

NOTICE is hereby given that all Creditors and others having CLAIMS against the Estate of the said LULU OLIVE CARR, who died on or about the Seventeenth Day of June, A.D. 1944, are required to send to the undersigned Solicitors for the Administrator of the said Estate, on or before the 27th Day of November, 1944, their names, addresses, and full particulars of their Claims duly verified, and that after such last mentioned date the said Administrator will proceed to distribute the Assets of the said Estate among the parties entitled thereto, having regard only to the Claims of which he shall then have received notice.

DATED at Peterborough, this 26th Day of October, A.D. 1944.

ARTHUR THOMAS HANCOCK, Administrator,

By CARLEY & STANDISH, No. 8, Bank of Commerce Block, Peterborough, Ontario, His Solicitors herein.

NOTICE

NOTICE

OF QUESTION TO BE SUB- TO THE VOTE OF THE MUNICIPAL ELECTORS AT THE NEXT ANNUAL ELECTION.

The Council of the City of Peterborough by By-laws passed on November 3rd, 1944, is submitting to the Vote of the Electors, qualified to vote on money By-laws, a question.

To secure an expression of the Electors' approval or disapproval the Council provides that:—

By By-law 4404 the following question shall be submitted — "Are you in favour of diverting $300,000.00 from the surplus moneys in the sinking funds of the Peterborough City Trust to assist in financing the construction of a General Civic Hospital?"

The Votes of the Electors, qualified to vote on money By-laws, will be taken on this question at the same polls and during the same hours for voting as the Voting for Election for Council on December 4th, 1944.

On the First day of December, 1944, at Three o'clock in the Afternoon, the Mayor or some member of the Council, appointed for that purpose by resolution, shall attend at the City Hall for the purpose of appointing two persons to attend at the final summing up of the votes by the Clerk, and one person to attend at each polling place on behalf of the persons interested in voting in the affirmative on the said question and a like number on behalf of the persons interested in voting in the negative on the question.

On the Fifth day of December, 1944, at the Hour of Eleven o'clock in the Forenoon at the City Hall, Peterborough, the Clerk shall attend and sum up the votes given in the affirmative and negative on the said question.

A Tenant who desires to vote must deliver to the Clerk, not later than the Tenth day before the day appointed for taking the vote the declaration provided for by Sub-Section 3 of Section 283 of the Municipal Act.

Dated at Peterborough, this 9th day of November, 1944.

I certify that this is a true statement of the question to be submitted.

E. A. OUTRAM,
City Clerk.

AUCTION SALES

D. P. CARROLL, EXPERIENCED AUCTIONEER and Livestock Judge. Telephone 7937. 396 Armstrong Drive (Hatton Property).

Hatton Property Value First Set At $23,625

A. C. Gregory, valuator for the Chartered Trust and Executors Company, Toronto, said as a witness in this morning's session of the Exchequer Court of Canada, hearing this week the expropriation of the Hatton property of 27.3 acres by Wartime Housing, Limited, that he had appraised the land at $20,000. He added $2,000 as a consideration to the owners for the taking of their property and $1,500 for a farm-house and several small buildings. His total was $23,625.

Mr. Gregory was examined by W. F. Huycke, K.C., representing Wartime Housing, Limited. The basis of his valuation was 132 lots at $115 each.

Previously H. J. McCannan quoted his estimated value of the land at $23,625, computing 125 lots at $175 each.

Allowing depreciation of $100 a lot on the 48 lots comprising the remaining section of the estate, or $4,800, that total named by Mr. McCannan was $28,425. He also said he had valued the entire estate at $43,125.

Wartime Housing's local advisory committee was not in favor of the Hatton site. They considered that more established properties were available, but the company desired a location without any problem of transportation. They decided on the Hatton property because it was comparatively close to C.G.E.-Genelco, Limited.

The pith of T. C. Ephgrave's evidence was a valuation of $24,560, comprising the property value of 136 lots at $160 each; $800 allowance for appropriated farm buildings on the pr[illegible] and $2,000 damage generall[illegible] the adjoining property.

Paris Editor Dies Before Firing Squad

PARIS, Nov. 9 (AP) — Georges Suarez, 48, editor-in-chief of the daily newspaper Aujourd'hui during the Nazi occupation, was executed by a firing squad at the Fort of Montrouge at dawn today as a collaborationist—the first to receive the death penalty.

Suarez was convicted two weeks ago by a four-man civil jury of collusion with the Germans in writing editorials advocating closer collaboration between France and Germany.

Three others of 16 men tried in Paris thus far have received death sentences.

Paper Still Scarce

TORONTO, Nov. 9 — (CP). — John Atkins, administrator of printing, publishing and allied industries for the prices board, said yesterday that despite the revocation of the board order restricting the acquisition and use of printed matter, the print paper supply was still tight and "will be for some months, but it will be adequate."

Hatton Property

(Continued from Page 9)

150 lots depending on 40 feet or 50 feet frontage.

"I worked out the value of the property on a basis of $66,000."

Mr. Carley—"Do you allow any reduction for putting in sewers and water mains?"

Mr. Gibbs—"No. My contention is that any services which are put in increase the value of property."

His Lordship—"And if these lots were on streets with sewers and water their value would be higher?"

Mr. Gibbs—"Yes."

His Lordship—"How much?"

Mr. Gibbs—"That would be hard to answer. The factor of supply and demand would affect that valuation."

As to the fluidity of sales of lots if the property were subdivided, witness said the volume should be 20 to 30 a year.

His Lordship—"You heard Mr. Hickey say it might take ten years to sell all of them?"

Mr. Gibbs—"Yes."

His Lordship—"What do you say as to that?"

Mr. Gibbs—"I think they could be all sold in less than half that time."

Asked about Wartimes houses effect on Walkerfield House, Mr. Gibbs said he had taken "clients to look at it, but by the mere fact of the Wartime houses being there they wouldn't buy."

Mr. Gibbs estimated that Walkerfield House would have brought $10,000 in 1942. "Today you'd be lucky to get $5,000," he added.

He also estimated that adjoining lots in the remnant property have been depreciated by 50 per cent from the action of Wartime Housing Limited.

As to west end property still available for dwellings, Mr. Gibbs said there was practically nothing left south of Weller, but a few lots north of Weller street to Mount St. Joseph.

To Mr. Huycke witness said that in his opinion Walkerfield House was neither an asset of liability to the Hatton property.

Mr. Huycke's question related, he explained, to the modernity of the residence, "granting that it is a lovely house."

Hilltop Bargain

Hugh Stewart, owner proprietor of Hilltop Stock Farm, Weller street west, and told the court he paid $7,000 for the 111 acres and buildings to Toronto Savings and Loan Company in November 1939. The property is in North Mongahan, adjoining the Hatton estate to the west and north.

"It looked like a property that would suit my business, and I thought there might be a future for lots on the east side of it."

The property was at one time owned by Senator George A. Coxx and later by W. G. Morrow. "It was a big, ramshackle old house, and the barn is a brick building that was in bad condition when I got it."

Mr. Stewart said he offered $7,000 for the property and Toronto Savings and Loan Company accepted.

To Mr. Carley, witness said he recently was offered $14,000 for seven acres in a field on the north side of Weller street, opposite Dr. Dobson's home and extending to Jack Comstock's house. There are fourteen acres in the whole field.

Mr. Carley suggested that Mr. Stewart had not made a bad bargain. Witness replied that a real estate man told him the farm was worth $50,000.

Mr. Justice Thorson, presiding—"Don't give evidence of what some one else said.

Mr. Carley—"What did you do about this offer."

Mr. Stewart—"I didn't accept it. I asked $15,000 and it is now under consideration."

Witness said other offers had been made for individual lots but he was not interested. "I wouldn't consider any offer that was not for a parcel of the land."

"The family offered Wartime Housing Limited for the duration of the war the use of the land they wanted," said Mrs. Edwin Hatton. "All that was expected was some reasonable sum for that use. Our offer was turned down by the housing company and by Kent Hamilton (solicitor) himself on an occasion in Toronto when I repeated it to him."

Mrs. Hatton also said that it would have been much preferable if the housing company had taken the entire estate. The word she had for Wartime Housing's expropriation method was "confiscation." Her opinion that the temporary houses had depreciated the value of the rest of the property was stressed on the positive side.

Percy S. Dallin, 657 Charlotte street west, was called to the stand by Mr. Huycke for evidence relating to purchases by him of property on the south side of the street, opposite the Hatton acres. These lots were 75-foot frontage by 140 feet in depth. Some of the transactions sounded like sacrifice sales. Executors of the W. E. White estate sold a lot for $400 seven years ago to Mr. Dallin. The owner had paid $500.

"A very fair price" was Mr. Dallin's comment on his purchase. A man named Boucher, in Montreal, sold him a lot that was bought for $700. "I had to make three trips to Montreal to see him. He let it go at $270 and I paid some back taxes of $20."

Norman Hatton sold a lot, also on the south side of Charlotte street, to Mr. Dallin for $200. "He had wanted $250," witness said.

W. A. Richardson paid $500 "years ago" for the lot he sold to Mr. Dallin in 1942 for $375. There was a John Flynn lot of 50 feet frontage Mr. Dallin bought for $150 and sold for $300.

Mr. Carley suggested the Boucher lot was bought at a "ridiculous price." Witness explained that the highway level had been raised thirty inches, and requiring many loads of soil on the south side lots to bringing them up to the road level.

He had 250 loads drawn to one part of the land at a cost ranging from $1 to $3 a load. And he also discovered that a sewer service laid by township authority was being paid for by a debenture issue that was reacting on one lot to the amount of $69 a year. When he realized that extraction Mr. Dallin decided to build a house on it.

ROOM AND BOARD —By Gene Ahern

SALLY'S SALLIES

Registered U. S. Patent Office.

"Ah, dinner a la carte. Wheel it along!"

BARCLAY ON BRIDGE

HINDSIGHT DOESN'T PAY

HINDSIGHT IS much more accurate than foresight, but it doesn't pay any dividends. One ounce of foresight is worth more to you in Contract Bridge points than 20 tons of hindsight. "If I had only considered that both my trump suit and my side suit might be badly divided in the defenders' hands, I could have made my contract," is a kind of remark we hear—and that we make too often ourselves, all of us.

North: ♠ A 4 / ♥ K J 8 7 6 4 3 / ♦ J 8 5 / ♣ K

West: ♠ 5 3 / ♥ 10 5 2 / ♦ Q 10 6 / ♣ Q J 10 6 5

East: ♠ J 10 9 7 / ♥ A Q 9 / ♦ 3 / ♣ A 9 7 4 2

South: ♠ K Q 8 6 2 / ♥ None / ♦ A K 9 7 4 2 / ♣ 8 3

(Dealer: South. East-West vulnerable.)

South	West	North	East
1 ♦	Pass	1 ♥	1 ♠
Dbl	2 ♣	Pass	3 ♣
3 ♦	4 ♣	4 ♥	Dbl
Pass	Pass	5 ♦	

Appreciably different bidding was done at the other table in a team match, but the same contract reached, and in each case the lead was the club Q, the K being overtaken by the A and the diamond 3 being returned to prevent ruffs. At this table, the diamond A and K were scored quickly, the club 8 ruffed in dummy, and the contract staked on an even break of spades, the A being followed by the K and Q. When West ruffed the Q with the diamond Q, South knew he was beaten, for the spade J was still out as a trick winner.

At the other table, where South also saw that a small slam was certain if both diamonds and spades would break evenly, he played as if he knew both were divided unevenly. Winning the diamond return to the second trick with the A, he ruffed the club 8 with the diamond 8, scored the spade A and K, then led the spade 6, prepared to trump it in dummy. Now it made no difference whether West ruffed this or discarded. The contract was safe. Actually West trumped with the spade Q and returned a heart, which South ruffed. The diamond K settled the outstanding trumps and the spades now set up, since the Q could drop the J on the fourth round.

* * *

Tomorrow's Problem

North: ♠ 9 6 / ♥ A K 7 6 3 / ♦ J 7 / ♣ 7 5 4 2

West: ♠ K J 8 4 3 / ♥ 2 / ♦ K 9 4 3 2 / ♣ J 10

East: ♠ 10 7 2 / ♥ 10 9 8 / ♦ Q 8 6 5 / ♣ 9 8 3

South: ♠ A Q 5 / ♥ Q J 5 4 / ♦ A 10 / ♣ A K Q 6

(Dealer: South. North-South vulnerable.)

What is the best play, by both sides, on this deal, played at 6-Hearts by either North or South, after a club is led?

Distributed by King Features Syndicate, Inc.

DAILY CROSSWORD

ACROSS

1. Girl's name
5. Exhibit
9. Region S. Sahara (Afr.)
10. Intrigue
12. Lizard
13. Similar
14. Halfpenny (Eng. slang)
15. Entire
16. Half an em
17. Foreword
20. Astern
21. Newt
22. Case for toilet articles
23. European fish
26. Odor
27. Leave
28. Hawaiian food
29. Eye: in symbolism
30. Half gallon tankards
34. Close to
35. Feline
36. Lofty mountain
37. Buffalo
39. Pointed arch
41. Scorches
42. Gazed intently
43. Kill
44. Little children

DOWN

1. A sweetening
2. Maxim
3. Male sheep
4. Curious scraps of literature
5. Ascend
6. Corridor
7. Fetish
8. Indisposed to sleep
9. Coarse hominy (U.S.)
11. An edible plant
15. Perform
18. Deed
19. Astern
20. Goddess of discord
22. Send forth
23. Young pigeons
24. Applies putty
25. Narrow inlet (geol.)
26. Habitual drunkard
28. Kettle
30. Flower
31. Scottish landholder
32. Sprites
33. Hastened
35. Girl's name
38. Salt (chem.)
39. Make choice
40. Gazelle (Tibet)

Yesterday's Answer

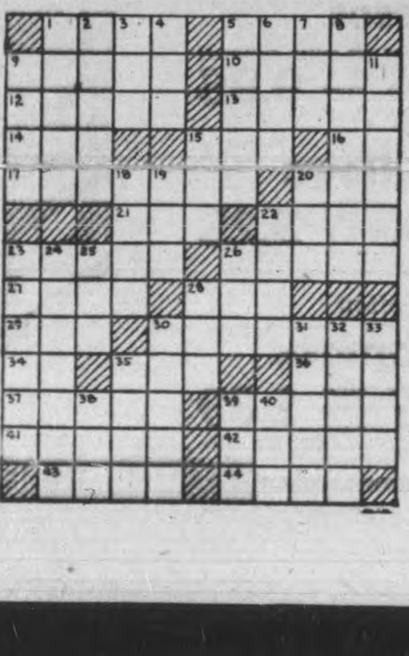

TERRY AND THE PIRATES —By Milton Caniff

LI'L ABNER —By Al Capp

HENRY —By Carl Anderson

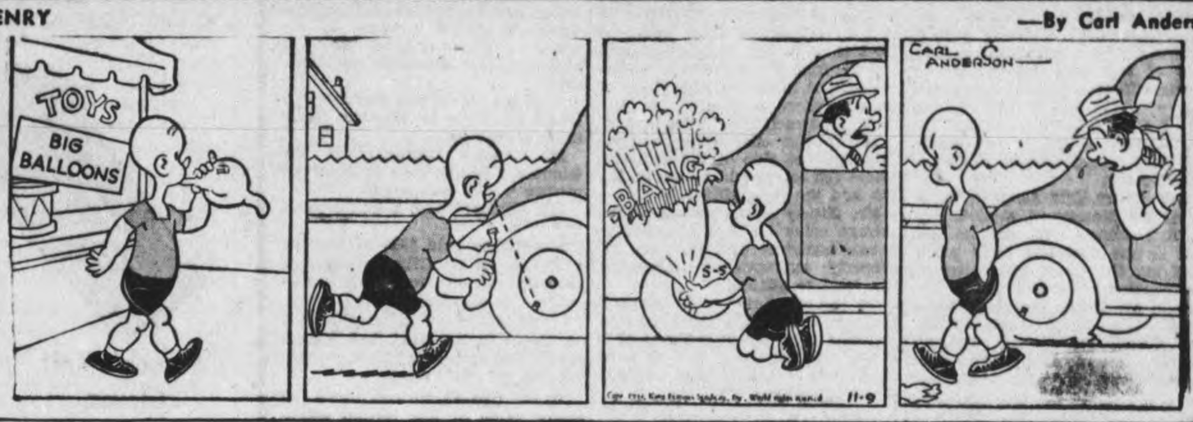

DONALD DUCK —By Walt Disney

BLONDIE —By Chic Young

MUGGS AND SKEETER —By Wally Bishop

BRICK BRADFORD —By William Ritt and Clarence Gray

TILLIE THE TOILER —By Russ Westover

LEAPING UP FROM THE WATER LIKE A ROCKET—A massive bi-motored Martin Mariner (PBM) of the U.S. Navy leaps from the water as if it were boiling hot and scalding her tail. The take-off at this angle is made possible by the use of rocket jets. The trail of smoke from these jets marks out the spectacular angle of climb achieved by the big flying boat.

Net Value Of Hatton Land Placed At $44,500

The Exchequer Court of Canada with Mr. Justice J. F. Thorson presiding resumed Wednesday enquiring into the value of the Hatton property of 27.3 acres expropriated by Wartime Housing Limited in August, 1942.

T. J. Carley, K.C., is counsel for the members of the Hatton family and W. F. Huycke, K.C., for Wartime Housing.

W. J Henry, City Assessor, residing at 531 Homewood avenue, was the first witness. He said he had lived in the west end forty years. Supplying the Court with progressive population figures for Peterborough Mr. Henry quoted 1913-20—20,150; 1930—22,798; 1941—25,703; 1944—28,031. Mr. Justice Thorson asked for complete annual tabulation from 1911 to this year. Mr. Henry retired to get the information.

Henry T. Hickey, building contractor 34 years, said he had purchased from the Hatton estate in 1928 a lot 75 feet on Gilmour street and 110 feet flankage on Albertus avenue for $900.

Mr. Hickey estimated at $44,500 the net value of the 27.3 acres expropriated by Wartime Housing, considered as a potential residential subdivision.

"I placed the value of that land at $1,650 an acre, making a total of $44,550," witness said. "I arrived at that by estimating there would be 130 lots of 50 feet frontage and of a depth from 110 to 118 feet. I concluded that in such a subdivision of the area there would be 120 lots worth $500 each and 10 lots at $250.

The cheaper ones would be at the extreme west side of the property. Those ten lots would be worth $2,500, and the total $62,500.

Mr. Hickey estimated at $1,000 salvage value on frame dwelling-house, henhouse and shed on the property expropriated, increasing the total to $63,500.

On the other side of his account would be cost of developing the subdivision: 5,000 feet of sewer at $2.70 a foot—$13,500; 5,000 feet of suitable roadway, $3,500; sales cost $2,000—total $19,000.

Subtracting these costs from the $63,500 expected revenues, would leave $44,500.

Mr Hickey also took into his computation the severance damage or depreciation to the rest of the Hatton estate. Ten acres on the southwest side of the property were less accessible as a result of expropriation, "very inaccessible," witness described it, and depreciation in value thereby $400.

Damaged $250 Each.

Forty-four lots, 50 feet by 110 to 118 feet, north of Walkerfield House and east of Wartime Housing, "damaged to the extent of $250 each"; total depreciation thereby $11,000. A barn on the property, valued at $1,000; salvage value $600; loss $400. Two-storey brick stable, value $1,000; salvage value $700; loss $300. Wooden silo worth $75; salvage value $25; loss $50. Frame shed, value $300; salvage value $100; loss $200.

Depreciation to Walkerfield House $5,000. "Before Wartime Housing went there that house was worth around $10,000 to $12,000, but the most it would bring today, I estimate, would be $5,000 to $7,000."

Total depreciation Mr. Hickey totalled at $17,350. Add that amount to the previous $44,500 and the total would be $61,850 in value to the estate as potential subdivision and allowance for severance depreciation.

"I don't think you could sell a lot at all, next to Wartime Housing," witness said.

Mr. Justice Thorson: "If the temporary houses were removed the picture would be altered."

Mr. Hickey: "Yes, I would think so."

Mr. Hickey paid $900 in 1928 for a 75-foot lot on Gilmour street at Albertus avenue, from the Hatton estate. He also bought the Denham lot at Charlotte and Albertus for $675 as shown in the deed, but witness said it had been long in his memory that he paid $750 for it.

To Mr. Huycke, witness placed the entire value of the Hatton estate in 1942 at $75,000. Since then property values had increased probably 10 per cent.

Mr. Justice Thorson asked witness how long it might have taken to sell the lots into which the 27.3 acres could have been subdivided. Mr. Hickey supplied that it might have taken ten years.

His Lordship—"Wouldn't that reduce present value of the lots?"

Mr. Hickey—"Yes, I believe it would.

His Lordship—"How much do you think that difference would be?"

Mr. Hickey—"It might be $100 a lot."

Mr. Huycke—"In other words if the property was subdivided and lots were not sold they would require payment of taxes?"

Mr. Hickey—"Yes."

Mr. Huycke—"What is the market for big old fashioned houses?"

Mr. Hickey—"They sell readily if the price is right."

Mr. Huycke suggested that prices of such houses had to be largely reduced to attract buyers, and in that respect "the market is not good." Witness agreed.

● During these strenuous times, the protection of the family's health is vital to the national war effort. Long tedious hours of nervous strain make us all susceptible to colds and infections. Scott's Emulsion is highly recommended as a valuable tonic and food supplement for every member of the family. This year-round tonic contains natural Vitamins A and D and other vital build-up elements everyone needs—to fortify the system against colds and other winter ills, and improve health in general. Scott's Emulsion is 4 times easier to digest than plain cod liver oil. Palatable, economical too. Buy today—all druggists.

A TONIC FOR ALL AGES

SCOTT'S EMULSION

English Shown Bomb Defence

LONDON, Nov. 9 (CP)—For the first time since the buzz-bomb raids began Londoners have seen how the menace was countered through an exhibition at Piccadilly.

Though secret defence weapons, radio-location apparatus, rocket anti-aircraft guns and scale models of the latest jet-propelled fighters were removed by security officials a few hours before the exhibition opened, it still gave civilians a rough idea how the Royal Observer Corps, A.A. batteries and fighter and balloon commands protected them.

Some of the exhibits had been displayed before during war savings drives and wings for victory week but one new one was the "balloon parachute cable," used to cut the wings from flying bombs and controlled by W.A.A.F. girls on the ground.

The device comprises two parachutes attached to a moored balloon and connected by a steel cable. When a buzz-bomb nears the operating W.A.A.F. presses a button, releasing the parachutes so they drift down into the bomb's course.

NERVOUS, RESTLESS IRRITABLE, HIGH-STRUNG

On "CERTAIN DAYS" Of The Month?

Do functional periodic disturbances make you feel nervous, fidgety, irritable, tired, and a bit blue—at such times?

Then start *at once*—try Lydia E. Pinkham's Vegetable Compound to relieve such symptoms. Pinkham's Compound is made *especially for women*. Thousands upon thousands of women and girls have reported benefits!

A grand thing about Pinkham's Compound is that it is made from

effective roots and herbs (plus Vitamin B_1). Here's a product that *Helps Nature* and *that's* the kind to buy! Take a tablespoonful before each meal and at bedtime. Just see if you're not delighted with results! Follow label directions.

Lydia E. Pinkham's VEGETABLE COMPOUND

"The Pains Have Left My Back, Arms and Legs"

Got Relief After Using Few Bottles of Syntona; Also Ended Stomach Gas, Acidity, Dizzy Spells and Tired, Worn - Out Feelings, He Says.

"I am feeling like an entirely different person since taking a short treatment of Syntona Herbal Compound," said Mr. Thomas Bancroft, a well-known resident of Delaware, Ontario, in a recent statement.

"During the past three or four years my stomach had given me an awful lot of trouble and no matter what medicines I took it kept getting worse. I used to suffer after every meal with sour stomach, gas cramps and heart burn. I'd get sick, dizzy spells with black spots darting before my eyes. Usually these would be followed by a splitting headache. Then rheumatic pains settled in my arms, back and legs. They felt stiff and sore and ached very badly at times. I got so bad I couldn't sleep and was beginning to feel tired and worn out all the time.

"I had been disappointed by so many medicines that I waited a long time before I decided to try Syntona but now I cannot find words to say enough good about it. My stomach is acting just fine. I eat regular meals, enjoy them and have no distress from gas, sourness or heartburn afterwards. I am also free from the dizziness, headaches and spots before my eyes. Since then the aches and pains have left my back, arms and legs. I get sound sleep at night and don't feel tired and worn out all the time like I used to."

Syntona is made from the pure extracts of 12 Herbs, Roots, Barks and Leaves. It acts on stomach, kidneys, liver and bowels and aids in the elimination of excess acids and poisonous waste matter and promotes better assimilation of food for increased strength and energy. It is pleasant to take and contains no harsh drugs.

Syntona is sold and recommended in Peterborough at Elliott's Drug Store. (Advt.)

YPU Honor Roll Given Unveiling

MILLBROOK, Nov. 9—(ENS)—A special feature of the Young People's Union meeting Monday evening was the unveiling of the honor roll, containing thirty-three names of members who are serving in the armed forces, and including two, FO. Jack Arundel, R.C.A.F., and L.-Cpl. William Kerr, who have died in the present war.

Following prayer, and while the members stood in silent recognition, Donald Edmunds, whose brother FO Reginald Edmunds, R.C.A.F., is now serving overseas, drew the flag covering the honor roll, and then read the names inscribed. George Ingham played quiet music during the ceremony, and at its close, Jean Burnham, Christian Cultural convener, gave the talk, quoting the words: "Greater love hath no man than this, that a man lay down his life for his friend," after the names of Jack Arundel and William Kerr had been read.

Charging the members that they never forget these two boys, and to let their spirit continue to live among them, that they might be worthy of the sacrifice made, Miss Burnham continued: "These boys and girls whose names are inscribed on this honor roll have chosen the Christian way of living. They have seen the vision of service, have sacrificed everything in order to take up the cross and follow in the path their Master trod, and though they are far away from loved ones and kindred, they are not alone nor without God's guidance and comfort, especially in times of distress and suffering."

Closing the service, Mrs. Reginald Edmunds sang: "Where He Leads Me I Will Follow," special prayers were offered for the boys and girls serving King and country, and all joined in the commemoration hymn. A sing-song and recreation period, under the president, Miss Jean Fisher, and Miss Connie Stinson, respectively, concluded the meeting. Announcement being made that the missionary convener, Miss Margaret Smith, will have charge of the next gathering.

More Smoking

OTTAWA, Nov. 9—(CP).—Canadian cigarette consumption now is at the rate of about 1,000 a year for every man, woman and child, a review of the tobacco industry by N. A. MacRae said yesterday. He is technical adviser to the Prices Board.

British M.P.'s Salaries Low

OTTAWA, Nov. 9—(CP)—Canadian members of Parliament, who did their share of grousing about their financial condition at the last Commons session, today were inclined to agree the British M.P.'s position is even more difficult.

Capt. Cecil Poole, British Labor member for Litchfield, said in the British House yesterday that the M.P.'s job was the "most seated of all," and it was impossible for a member to live on £600 sterling ($2,640) a year without being on the borderline of poverty.

Several Canadian members, who receive an annual indemnity of $4,000, said during the session that it cost them money to be members of parliament, after they paid income tax and their expenses when in Ottawa for more than six months each year.

At the conclusion of the last session of parliament Prime Minister Mackenzie King said he would favor action at the next parliament to make the members' indemnity tax-free.

KOREANS EARLY PRINTERS

Koreans developed moveable type 50 years before Gutenberg printed the Bible.

12th THE CANADIAN DEPARTMENT STORES LIMITED Anniversary

STORE HOURS:
9 a.m. until 6 p.m.
Wednesday, 9 a.m. until 12.30 Noon
Dial 5721

Cold Weather Gloves and Mitts

For Women—Leathers, Fabrics and All-Wools

Women's Knit Gloves — Wool and angora (rabbit hair) gloves, closely knit for warmth. Long ribbed cuff. Black, green and blue Sizes, small, medium and large. Pair ... **1.00**

All-Wool Gloves — Warmly knit in close stitch of good quality yarn. Black, red, wine, sand and green. Sizes small, medium and large. Pair **.85**

Women's Leather Mitts — Of pigtex grained black horsehide with natural coloured insert down one side for width and comfort. Lined with fleeced cotton. Small, medium and large. Pair .. **2.10**

Women's Lined Gloves — Warm, fleeced cotton linings, Sturdy leathers of capeskin (sheepskin) or pigtex grained horsehide. Outsewn or half pique sewn seams. Black or brown. Sizes 6 to 8. Pair .. **2.25**

Women's Ski Mitts — Wind-resistant cotton gabardine in grey, navy, blue or white with horsehide palm and thumb. Sizes small, medium and large. Pair **1.89**

"Simplex" Fabric Gloves — Fine quality chamo-suede (fabric) gloves in 3-button length pull-on style. Whipstitch or pique sewn seams in lot. Black, brown, grey, navy, sand, chamois colour. Sizes 6 to 7½. Pair **1.29**

—Main Floor, C.D.S.

Corded Drill Overalls

For the "Hard-at-Play"

Ideal for indoor play or for under snow suits for outdoor play. Made of sturdy corded cotton drill in brown, green or blue. Bib front style with cross over shoulder straps. Sizes 1 to 6. Pair **1.29**

Fine Wool Pullovers

An attractive sweater in a close flat knit of all wool yarn. High, round neck style with long sleeves. Contrasting stripe in a rib knit around neck, cuffs and waist. Colours red, green or navy. Sizes 2 to 6 years. Each **1.00**

Crib Size WOOL BLANKETS

A soft, warm blanket of fine all wool to keep baby warm this winter. In baby pink or baby blue with edges bound in rayon satin. Sizes approximately, 30" x 45" Each... **3.50** 36" x 50" Each... **4.50**

Rayon Taffeta and Spun Rayon Gay Little Dresses *For Sunday Best*

And for parties too . . . the junior miss will love these neat little dresses of rayon taffeta and spun rayon in a lovely assortment of styles. Many have full, swishy skirts with set-in belts or ties in back. High Peter Pan collars. Bright braid or embroidery trim many of these gay little dresses. Colours blue, rose, navy, red or brown. Sizes 7 to 14x. Each **2.98**

—Second Floor, C.D.S.

Little Boys' Tie Sets

A good selection of colours in these smart tie and hankies to match. Neatly arranged on gift cards. Set .... **.50**

Dainty White Baby Bibs

A good sized bib of fine white padded cotton with attractive embroidery and lace edge. Each .... **.23**

—Second Floor, C.D.S.

Special! Chenille Style Cotton Bedspreads

(Some Seconds)

Anticipate your gift needs—buy them to match or contrast your own bedroom decorations! Each shade has a delightful pattern worked in a deeper tone. Close tufting too! Colours, wine, turquoise, green, dusty rose, peach, mauve, gold, blue and white. Full double bed size, approximately 88" x 100". Some slightly soiled. Special, each **9.95**

—Second Floor, C.D.S

Combination Mattresses

Combination filled mattress, centre of soft cotton, uniformly packed, covered with layers of fitted cotton Covered in cotton art ticking with rolled edge. Each **9.95**

Feather Pillows

Select white chicken feathers, crushed and cleaned. Sizes about 21" x 27". Covered in "featherproof" cotton ticking. Pair **3.25**

Rayon and Cotton Curtain Damask

A rich looking material, ideal for living room, dining room or bedroom. Ivory on blue or plain ivory. About 48" wide. Yard **1.69**

—Basement, C.D.S.

IN STEP WITH THE TIMES!

Military Style

4.00 PAIR

Smart and comfortable stepping too—in these low heel oxfords that are a favourite with women who spend a lot of time on their feet. Smooth, easy to polish calfskin leather in the neat, plain toe, military style with comfortable low heels. Attractive brown colour. Sizes 6 to 9 in A width and sizes 4½ to 8½ in C width. Pair 4.00

Children's Overshoes

Three-buckle overshoes for children and misses of black cashmerette with snow-excluding tongues and fleeced lining for extra warmth. Snugly buckled about the ankle they give good protection on wet wintry days. Easy for tiny hands to slip on and buckle up. Sizes 5 to 3. Pair . **1.69**

—Main Floor, C.D.S.

Boys' Zipper Cardigans

A popular sweater with the younger crowd—handy to slip in and out, with zipper fastening down the front. They are similar to illustration but in two-tone colour combination. A cotton and spun rayon mixture with snug ribbed knit at waist, wrists and collar. Maroon, green and brown with contrasting colours. Sizes 24 to 34. Each **2.89**

Men's Doeskin Shirts

These dark coloured shirts of cotton doeskin are soft and warm. Ideal for under hunter's jackets. Coat style with regular collar. Plain shades of blue, brown or maroon. Sizes 14½ to 17. Each .... **.98**

Men's Navy Mackinaws

Made of tough, durable, good appearing blue wool mackinaw in a roomy fit. Double-breasted styles with wide shawl collar for good protection when needed. Fitted with belt and buckle. About 33 inches long. Sizes 36 to 48. Each **5.95**

—Main Floor, C.D.S.

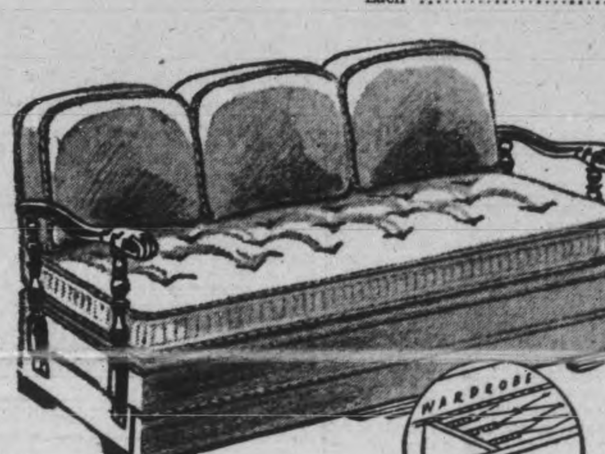

Comfortable Studio Couch

In Attractive Colors

Fits in as a couch, day-bed or it may be converted into a double bed or two single beds. For the one-room apartment the bed-sitting room or small cottage it saves space. Arms and back are walnut finished hardwood, upholstered in cotton repp in wine or green. Spring filled contruction throughout. Pull out section gives accommodation for bedding. Each **41.50**

—Basement, C.D.S.

THE CANADIAN DEPARTMENT STORES LIMITED

Telephones
Examiner 4641
CHEX 4641
Nights after 6 p.m., Sundays, Holidays
Examiner 4641
CHEX 4643

Evening Examiner
Peterborough

NIGHT FINAL

VOL. XC, No. 267 WEATHER Cloudy; cool; showers. PETERBOROUGH, FRIDAY, NOVEMBER 10, 1944 ★★ PRICE FOUR CENTS

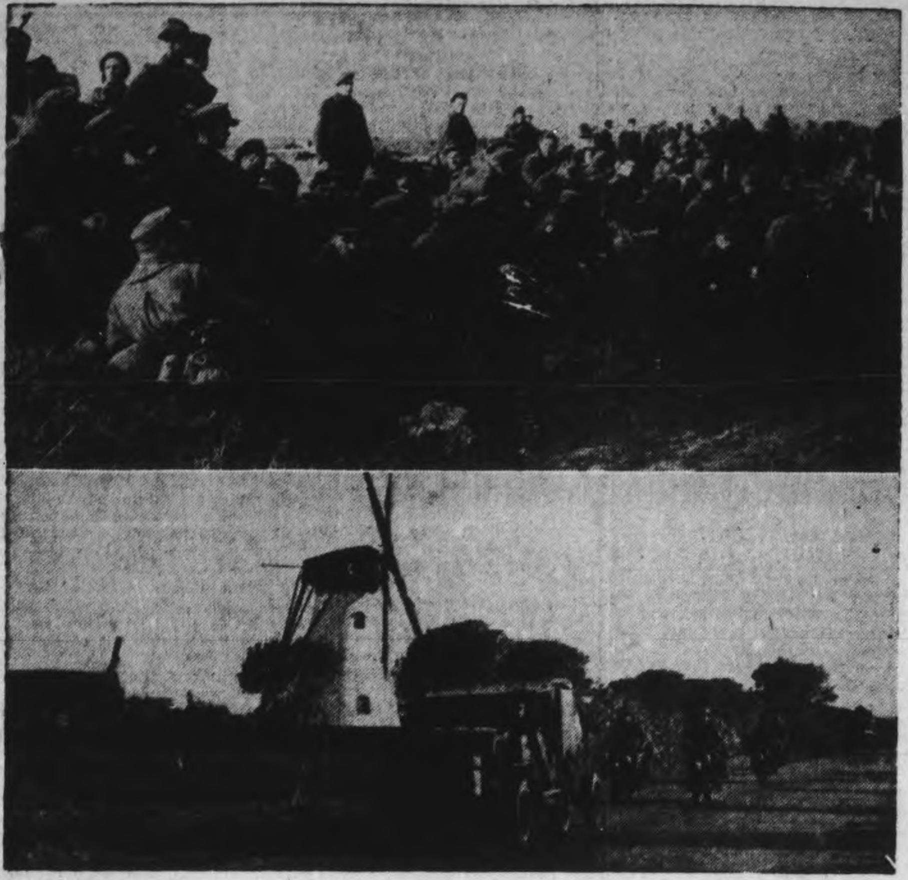

MANY NAZIS CAPTURED IN HOLLAND —In the fierce and at times fanatical fighting by the Huns in an attempt to stem the tide of Canadians sweeping through the Schelde district of Holland, many Nazi prisoners were taken and the Canadians continued on inland. Picture at Top shows prisoners, resting on a canal bank watching Canadian men and vehicles move up to battle. They were on their way down the line to prison cages. Below, with a typical Dutch windmill as a background, a Canadian convoy moves forward to join in the fighting in an important canal zone. After meeting stiff resistance, Canadians captured sector. (Cdn. Army Overseas Photos)

Rocket Defence Impossible Churchill Tells Commons

Travel 3000 Miles An Hour Huns Can't Control Accuracy

Newest Weapon Not As Bad As Robot Bombs

By HENRY B. JAMESON
Associated Press Staff Writer

LONDON, Nov. 10.—(AP).—The Germans have been shooting at London with their vaunted V-2 secret weapon for the last few weeks, but, in a military sense, the "flying telegraph pole" has been a complete flop.

Prime Minister Churchill's announcement to-day that V-2 has been in use lifted a corner of the veil on the ghost bombs, Hitler's long-range rockets that fell without warning.

Many of the rockets have fallen in open country and some in the sea. Others have exploded in mid-air scattering fragments far and wide.

The V-2 is a stratosphere rocket that goes 70 miles high. Neutral sources said it weighed up to 15 tons and had a range of more than 250 miles. They also described it as a slender 50-foot rocket trailing flame.

Fantastic Speed.

The rockets travel at such a fantastic speed—between 2,000 and 3,000 miles an hour which is faster than sound—and so high it is impossible to control them, Swedish reports declare.

In a recent story from Stockholm the London Daily Mail correspondent said the Germans now are frantically trying to develop a V-3 atom bomb and are experimenting with a smaller version of V-2 they claim can be shot as far as the United States.

While it still is impossible to give any details of where the rockets have landed or what damage they caused, Stockholm correspondents say the Nazis have admitted "Vergeltungswaffen" No. 2 was a sorry failure as a military weapon because of inaccuracy.

The Daily Mail expressed the opinion that shortages of fuel and disruption of German home industries have prevented the Nazis from launching a colossal assault with their No. 2 "secret weapon."

Sifting of reports from Stockholm and German-inspired rumors from other neutral capitals leads to the belief that the Germans planned originally to unload as much as 6,000 tons of high explosives on London in a 12-hour period.

Each of these rockets, these sources indicate, was intended to weigh about 50 tons, but technical hitches caused a scaling down until a workable model was found. This is probably a projectile weighing 16 tons, but carrying only a ton of high explosive.

German Claims Exaggerated Churchill Reports

By DWIGHT L. PITKIN
Associated Press Staff Writer.

LONDON, Nov. 10 — (AP). — Prime Minister Churchill told the House of Commons to-day the Germans had been firing long-range rocket bombs on widely scattered parts of England for the past few weeks, but declared "the scale of the attacks has not hitherto been significant."

Mr. Churchill termed "highly colored" the accounts of the V-2 "flying telegraph pole" bombardment broadcast by the Germans in the past two days, and said they indicated the Germans were in "desperate need" to give the home front encouragement.

The bombardment with rockets—which arch up to 70 miles in the stratosphere before landing without warning at a speed greater than sound—was described by the Prime Minister as less effective than the robot bombs.

Before the 1st Canadian Army overran launching sites of the winged bombs, the Germans inflicted heavy damage on London and on southern England. The Germans now launch winged bombs from airplanes flying out over the North Sea.

Mr. Churchill said one Dutch island—Walcheren—from which the rockets have been fired, has been captured and said other sites would be overrun by Allied armies.

The Germans said V-2 and the earlier V-1 flying robot bomb were being used against both Paris and Antwerp as well as England and boasted that the vengeance weapons would make the hard-won Belgian port "unsuitable for unloading troops and materials on a major scale." The intact docks of Antwerp are depended upon by Gen. Eisenhower to supply the Allied offensive into Germany.

Casualties here have been light, largely because the warhead of approximately a ton buries itself deeply into the earth when it lands at speeds exceeding 700 miles per hour.

GERMAN CLAIMS

(Continued on Page 2, Column 3)

Allies Score New Gains In Metz Area

Industrial Saar Now The Goal Of American Units

By WILLIAM FRYE
Associated Press Staff Writer

LONDON, Nov. 10 (AP) — The U.S. 3rd Army offensive surged forward steadily today on a bomb-blasted 55-mile arc around Metz, capturing Chateau Salins and gouging out new gains in the wooded hills and muddy, rolling fields along the entire front.

As the drive to encircle Metz and invade Germany's rich industrial basin of the Saar roared into its third day in the wake of a shattering attack by 1,300 heavy bombers, a field dispatch from Reuter News Agency reported Chateau Salins, highway hub and German anchor at the east end of the battle line, had been taken.

In southwestern Holland and on flooded Walcheren Island in the mouth of the Schelde all enemy resistance to Field Marshal Montgomery's 21st army group had ceased. Field reports told of small German groups, drenched and dispirited, surrendering to British units of the 1st Canadian Army.

In a mass assault recalling the heavy-bomber prelude to the St. Lo break-through in Normandy and the whirlwind sweep to the German borders, heavy bombers yesterday rained explosives on German strongpoints along the entire 3rd Army front.

Fortified positions, artillery emplacements, supply concentrations and transportation were pounded hard, and thousands of 100-pound anti-personnel bombs were hurled into the enemy's front-lines. As the heavies completed their runs, escorting fighters buzzed in at a low level and ripped the German troops and transportation columns with vicious gunfire.

Take 9 Towns

Infantry, led on the east flank by tanks, moved in behind the air assault and rolled forward through nine towns and villages. West of Chateau Salins they were in the Bois D'Aulnois, north of the Gremecheny Forest, and driving forward beyond Viviers.

The American 4th Armored Division advanced three more miles beyond Delme for a total gain of 10 miles in the offensive, and crossed heavily - gunned Delme Ridge just northwest of Chateau-Salins.

While an infantry regiment captured Delme Ridge, the 4th Division ranged on to the vicinity of Hannocourt and Fonteney, three

ALLIES SCORE

(Continued on Page 2, Column 5)

Election Score

At 8 a.m., E.D.T., Friday: Presidency: Roosevelt ahead in 36 states with 432 electoral votes; Dewey in 12 with 99.

Popular vote (with 8,588 of 130,789 voting units unreported), Roosevelt 24,249,098; Dewey 21,195,298. Total 45,444,396.

Senate: Democrats elected 20; Republicans elected 13; two seats undecided.

House: Democrats elected 242 (218 in majority); Republicans elected 187; minor parties elected 2; undecided 4.

Governors: Democrats elected 15; Republicans elected 17.

35,000 Japanese Sneak Ashore On Leyte Island

GENERAL MACARTHUR'S HEADQUARTERS, PHILIPPINES, Nov. 10.—(AP).—Running a gauntlet of harassing American planes and patrol torpedo boats, 35,000 veteran Japanese troops have joined the sanguinary battle for Leyte, Gen. MacArthur disclosed to-day in an announcement which indicates the battle for the Philippines may be long and hard.

The disclosure that despite all American efforts the Japanese had succeeded in replacing their heavy losses suffered in 22 days of fighting is having a sobering effect on the optimism which followed the comparatively easy initial landing.

Gen. MacArthur has at hand more than enough troops to handle the enemy forces now arrayed against him, but the General made it clear that the advantage gained by the surprise landings on Leyte's east coast has about run its course.

His communique to-day disclosed reinforced Japanese troops broke a four-day stalemate in the battle for the west coast stronghold of Ormoc "with substantial gains on a wide front." Ormoc is in flames as the result of artillery and aerial bombardment and its "usefulness to the enemy as a supply base has been greatly reduced."

American infantry units seized high ground some 15 miles from the port.

Japan's new commander in the Philippines, Gen. Tomoyuki Yamashita has boasted he will demand Gen. MacArthur's "unconditional surrender."

American fighter planes were in the sky again after being grounded by a raging typhoon. They attacked and bombed Japanese installations and shipping, destroyed two barges and a coastal vessel, damaged other enemy craft and hammered at truck parks.

A Pet Turtle

ST. THOMAS, Nov. 10 — (CP).—Garbagemen who removed what appeared to be a pail of sand from a dwelling received a hurried call from the householder, who said the pail contained a pet turtle, left in the sand to hibernate. The department was asked to replace the turtle and his sand.

Russian Push May Isolate All Of Budapest

MOSCOW, Nov. 10—(AP).—Russian troops under Marshal Rodion Y. Malinovsky drove a wedge across the enemy's last direct railway communications between Budapest and northeastern Hungary today after shattering the west bank defences along the Upper Tisza River. A big infantry and armored salient extending westward beyond Mezokeresztes, approximately 70 miles east-northeast of Budapest, curved dangerously toward the rear of German Panzer forces which have been counter-attacking east and southeast of the Hungarian capital in an attempt to prevent it from being outflanked.

A Moscow announcement said the main Budapest-Miskolcz rail line had been severed. The Russian communique said the 2nd Ukrainian Army, advancing on a wide front across the Middle Tisza had captured 50 towns and villages.

There was no official news of Malinovsky's left flank, which has dug into Budapest's southern suburbs, or about the extreme right flank of his army which previously crossed the Upper Tisza in the direction of the southern borders of Czechoslovakia.

The Russian war bulletin said Malinovsky's army since October 6 had killed or captured 142,000 German and Hungarian defenders of Budapest.

Malinovsky's new break-through carried a double threat—the arrival of a powerfully strengthened force to join the siege of the Hungarian capital and the possibility that the Russians might by-pass the city to the north in the direction of Vienna and Bratislava.

Among important places captured were Mezokeresztes, Porcsalo, Komlo and Besebetek, all of which are on communications lines leading north

LAUNCH NEW DRIVE

(Continued on Page 2 Column 4)

Peterboro Union Accepts Verdict

TORONTO, Nov. 10 — (CP) — Unanimous acceptance of an agreement reached last Friday at a meeting of officials of three major Canadian packing houses and the United Packinghouse Workers of America (C.I.O.) was voted last night by two locals of the Union, Fred Dowling, Canadian director of the U.P.W.A. announced today.

At meetings held by Local 114 at the Swift Toronto plant and by local 210 at the Peterborough plant of Canada Packers, motions of acceptance were passed unanimously. The agreement granted union security, negotiation of agreements and employer-employee co-operation.

Settlement last week ended possibility of a strike in the packinghouse industry which would have affected some 12,000 workers in plants of the Canada Packers Limited, Swift Canadian Company, and Burns and Company and would have halted shipments of meat overseas.

A statement issued after settlement was reached said the delegates had agreed that standard clauses with respect to maintenance of membership and check-off would be incorporated in a master agreement.

Shipshaw Rivals Boulder Dam

By D'ARCY O'DONNELL—Canadian Press Staff Writer

OTTAWA, Nov. 10—(CP).—Behind a veil of wartime secrecy lies the story of how the output of the power development at Shipshaw, Que.—Canada's greatest—compares with that of Boulder Dam—greatest in the United States. Officials of the Aluminum Company of Canada, owners of the Shipshaw development built last year in the picturesque Saguenay River valley of Northern Quebec, set the project's peak hourly output at 1,346,000 horsepower. United States authorities, for security reasons, declined to give the exact peak output figure for Boulder but said it was more than 1,000,000 horsepower.

However, on the basis of figures released by United States authorities when Shipshaw was nearing completion, Boulder's peak now would be in the neighborhood of 1,835,000 horsepower. At that time it was estimated Shipshaw's ultimate output would be 1,500,000 horsepower.

SHIPSHAW RIVALS

(Continued on page 2, column 4)

Prisoners Worked As Slaves In Nazi Underground Plant

By MARGARET ECKER—Canadian Press War Correspondent

THIL, Lorraine, Nov. 10—(CP).—This is a difficult story to write because only an Emile Zola could describe the brooding tragedy of the valley of hopeless people. This valley in the midst of the soot-blackened countryside of industrial Lorraine on the borders of France and Luxemburg was the scene of one of Hitler's most sadistic schemes. Men and women were torn from their homes in Poland, Russia, Czechoslovakia, Greece, France and brought here to work as slaves in an underground factory even Pharoah probably wouldn't have imposed on his pyramid builders.

That factory made buzz bombs, assembled Heinkels, Focke-Wulfes to launch destruction against Britain.

The road — the road to death for hundreds — winds through lovely wooded hill country scarred by enormous factories, mines, black smoke-stacks, smokeless now, rising like a forest, labyrinths of railroad yards where engines and machines now rust. It passes somber villages of sordid rows of tenement houses from which you catch a choking stench as you pass.

Acre Bombs Made

About 100 metres under ground, below these towns with gardens stretching over eight miles is the former coal mine turned into a factory by the Germans. Here the best machinery from Italy, Sweden, Denmark, Germany, was installed for the assembly of buzz bombs. High on the hillside, camouflaged as wells and farm buildings so cleverly that you hardly glanced at them as you passed, were the launching platforms for the bombs made in the earth below. Fortunately for England these were never completed.

The mine is closed now but army officers who visited it described its unventilated galleries, filled with the best of equipment but with no sanitary

PRISONERS WORKED

(Continued on Page 2, Column 3)

Taxation Plan Annoys Co-ops

REGINA, Nov. 10.—(CP).—W. J. Parker, president of Manitoba pool elevators, yesterday branded the proposed income taxation of savings made by co-operatives as double taxation based upon an antiquated theory of taxation. He suggested a complete overhaul of the basis of taxation.

He told the 20th annual meeting of Saskatchewan Co-operative Producers, Ltd., the taking of savings made by co-operative marketing organizations resulted in every person paying the same rate whether his crop was hailed out or blown out; whether he was a millionaire or a poor man. If the tax were imposed only upon the individual after the savings had been distributed back to the members, he said, it would eliminate the double taxation feature and at the same time remove the "inequitable" feature of taxing individuals who had little or no income.

He accused North West Line Elevators of making representations to Ottawa to have the wheat pools taxed as corporations and said they would be making a much better contribution to the solution of the problem if they recommended that the tax basis be overhauled with a view to eliminating double tax on single income.

750 Bombers Hit Jet Plane Bases

LONDON, Nov. 10 — (CP). — Approximately 750 United States heavy bombers fanned out in several directions over Germany today in attacks on jet plane bases, military transportation facilities, and industrial plants in the Cologne and Frankfurt regions.

The heavies were escorted by about 600 fighters to make up a total force of more than 1,350 planes.

R.A.F. Mosquitos last night raided targets in Germany and in Holland, the Air Ministry announced. One plane was lost.

750 BOMBERS HIT

(Continued on Page 2 Column 4)

8th Army Takes Forli Fortress

ROME, Nov. 10.—(AP).— British troops have captured Forli, Po Valley communications centre 38 miles southeast of Bologna on the Bologna-Rimini Highway, Allied Headquarters announced to-day.

Capture of the old fortress city, which has a population of approximately 65,000, was accomplished by a pincer movement. One force moved directly up the Rimini-Bologna highway, while the second advanced up a road from the airfield to the southeast, penetrating into the town.

Other 8th Army troops have loosened Nazi positions in the hills south and southwest of Forli. Approximately 250 prisoners were taken as the town fell.

To the west Polish units of the 8th Army took the commanding feature of Monte Bora and made further gains west of the Montone river.

Activity on the Allied 5th Army front in Central Italy south of Bologna was confined to patrolling.

Snipers were still active in Forli, but leading British troops pushed through the town and reached the ruins of the main bridge over the Montone river on the west. The Germans were holding parts of the west bank of the Montone in strength.

Canadian Tanks Wipe Out Fleet

WITH THE 21ST ARMY GROUP, Nov. 10—(CP Cable).—Canadian tanks and infantry sank a small German fleet—a corvette and three converted landing craft—in Zijpe harbor opposite the western tip of St Philipsland Peninsula which lies between the estuaries of the Maas and the Waal, it was reported yesterday.

The leader of a scout patrol saw men in naval uniform moving about Zijpe harbor and the German flag flying from a mast or conning tower. The Canadian officer asked permission to open fire but this was refused and it took most of the day to convince headquarters that part of the German navy was in the tiny harbor.

The Germans were shelled but they recovered quickly and replied with a hail of fire from 88-mm. guns and smaller calibre weapons. Then the Canadians grouped the supporting tanks behind a dike and gave the Germans a concentrated 10-minut hammering.

The enemy ceased fire and the next day, after a night of silence, a small party of the Canadian patrol crossed in a cutter and found the corvette blazing furiously. The German naval commander was dead.

The final score for the Canadians was four vessels sunk, 20 Germans killed, 80 wounded and several captured.

Reports from correspondents to London newspapers credited men of a Lake Superior regiment with this novel victory and gave an assist to a troop of tanks from a British Columbia regiment. The guns of the tanks silenced the enemy fire.

Germans Threaten More Secret Weapons

LONDON, Nov. 10.—(CP).—German commentator Wilfried Von Oven, in the first German radio reaction to Prime Minister Churchill's V-2 disclosures in Commons, declared to-day the V-2 would not be the last German secret weapon.

Asserting Mr. Churchill "had to admit" the existence of V-2, Von Oven said the Germans never had contended V-2 was a "war-winning weapon." He stressed "an entirely new weapon" had been produced despite "the ordeal of the heaviest warfare unleashed against us and the strain imposed on us in the sixth year of the war."

Unusual Trade Union Act May Pass In Saskatchewan

REGINA, Nov. 10 —(CP)—Saskatchewan's controversial Trade Union Act, fathered by the four-month-old C. C. F. government of Premier T. C. Douglas, appeared today to be well on its way into the Statue Books, in the face of determined attempts both in and out of the House to delay or block passage of legislation that would give workers collective bargaining rights and make it illegal for employers to engage in unfair labor practices.

The Act — variously described by its proponents and opponents as "model legislation for the whole continent," or "discriminatory, coercive and punitive"—was given second reading by a vote of 41 to five in the Legislature last night and now has to run the gamut of third reading debate before it can be made law by Royal assent.

It is the most far-reaching legislation of its kind in Canada—no province has anything to equal it—and it embraces all industry in Saskatchewan other than Dominion-wide or war industries as designated by the Federal government.

The Act is based primarily on the National Labor Relations (Wagner) Act of the United States and the powers of a provincial labor relations board it would establish are modelled particularly after those of the American National Labor Relations Board.

Last night, the Bill survived easily two attempts by the Liberal opposition to shelve it at least temporarily. Earlier in the day, the Saskatchewan Employers' Association, representing about 200 firms in the province, submitted a request to the government to refer the Act to the legislature's law amendment committee and to hold it over until next session. The Law Society of Saskatchewan protested against the powers to be given the Board under the Act.

The Weather

Peterborough Temperatures:

Today:
Night low...44 Noon.....51
Yesterday:
Highest....48 Lowest....37
One Year Ago:
Highest....37 Lowest....30
.1 precipitation

Weather Forecast:

Georgian Bay — Fresh winds; cloudy and cooler to-night and Saturday, with light scattered showers or snowflurries. Sunday: Partly cloudy and cool.

Lower Lake Region — Fresh winds; cloudy and a little cooler to-night and Saturday, with a few light scattered showers. Sunday: Partly cloudy and cool.

Ottawa and Upper St. Lawrence Valleys — Fresh winds, with occasional showers Saturday: Fresh winds; cloudy and cooler, with scattered showers or snowflurries. Sunday: Cloudy and cool.

Lake Superior — Fresh winds; cloudy and cold to-day and Saturday, with a few scattered snowflurries.

Sun—Rises at 8.06 a.m., Sets 5.08 p.m.

Queen's Own At Schelde

Made Amphibious Landing In Estuary

By ROSS MUNRO
Canadian Press War Correspondent

WITH THE 1ST CANADIAN ARMY IN HOLLAND, Nov. 10 — (CP Cable). — The Queen's Own Rifles, from Toronto, and the Essex Scottish Regiment, from Windsor, Ont., fought in the battle of the Schelde which led to the opening of the port of Antwerp, it was disclosed to-day.

The Queen's Own took part in the Breskens pocket operations on the south side of the estuary and was one of the battalions which passed into the beachhead made in an amphibious landing by Canadian High-land units between Terneuzen and Breskens.

From the beachhead the Queen's Own struck out west and northwest to capture several towns as the Canadian Army swept the Germans back into the Belgian coastal towns of Knocke and Heyst where the last remnants of the German 64th division finally capitulated.

The Essex Scottish fought in the offensive along south Beveland Island on the northern side of the Schelde estuary. With the Royal Regiment and the Royal Highland Light Infantry they were the first troops to cross the causeway leading from the Netherlands mainland to the island.

Coal Supplies Adequate

Weather Favoring Fuel Conservation

OTTAWA, Nov. 10 (CP) — Coal supplies will be adequate to keep every Canadian warm this winter if furnace stokers continue to co-operate in the wartime conservation program, coal control officials said today.

So far this season the men who have been striving to provide assurance that there will not be any empty coal bins have had the weather on their side. Last year, with a comparatively mild winter, Canadian coal consumption reached a record of 47,250,000 tons. The normal pre-war consumption was 30,000,000 tons.

Increased demands during the war period, particularly for industrial purposes, and curtailment of other fuels, such as the diversion of practically all gas in southern Ontario to industries, have complicated the job of providing adequate fuel for domestic purposes.

"If people continue to co-operate in the conservation program and use a percentage of substitute fuel no one will go short," a spokesman said.

Deliveries have been staggered by compulsory restrictions applied this year with consumers required to take their seasons deliveries in three lots. Summer deliveries were made up to Sept. 30.

Maynooth Flier Sees Results Of Own Strafing

BANCROFT, Nov. 10 — (ENS). — Flying Officer Donald Goodwin, D.F.C., son of Mr. and Mrs. Daniel Goodwin, Maynooth, had an interesting experience recently, when he and another group of Spitfire pilots were shown the filmed result of the strafing work which they had done since the invasion. The pictures were those which their own planes had taken.

The following is a copy of an article appearing in the Canada Weekly, an Army Paper printed in the United Kingdom; which reads as follows:

"Canadian Spitfire pilots last week sat in a darkened mess tent on their advanced airfield in Belgium and watched a film of destruction in which they themselves were the stars.

"They saw their own aircraft pumping thousands of rounds of ammunition into jammed Nazi motor transports and armoured fighting vehicles frantically trying to escape through the Falaise Gap during the hectic days of mid-August.

"Smoking their pipes and cigarettes in comparative comfort, the Canadians saw, from films taken by their own "Spits" what a magnificent job they did, and what fearful havoc they wrought among the Nazi cohorts as they zoomed at lightning speed up and down the enemy columns. Truck after truck, car after car was seen to explode or overturn, or careen off roads into fields and ditches.

Outstanding parts of the film shown to pilots of the wing commanded by W/C. Dal Russell (Montreal), were those taken by the "Spits" flown by F/O. Don Goodwin (Maynooth), the wing's ace low-level fighter, who has more than 100 disabled enemy vehicles to his credit, and other high scorers.

F/O. Donald Goodwin enlisted in the R.C.A.F. in 1940, going overseas in November of 1941. Since 1941 he has spent seven months on the Island of Malta; took part in the softening up period prior to the vast invasion of Sicily. Later he was transferred back to England where he is continuing on operations over Europe.

He has had some hectic experiences which include bailing out four times over land and twice over sea. Although he has completed his flying time he is not content to retire from operations but has asked for an extension and having been granted this he is back into the fight again.

Flying Officer Donald Goodwin recently was awarded the D.F.C., having shot up thirty-five enemy transports in one day's activities. He was home on a month's leave during March and April of this year.

Judgment Reserved In Perfume Theft

Stating that he could see at least one nice point of law in the case, Magistrate O. A. Langley, K.C., in police court Thursday afternoon reserved judgment until next week in the charge against Mrs. Joan Gardner, Montreal, of stealing three bottles of perfume from the McDermid Drug Store.

The crown concluded its evidence shortly after the luncheon recess and Defence Counsel W. J. Arthur Fair at once moved for a dismissal, arguing that the crown had completely failed to make out a case against the accused.

Magistrate Langley dismissed the motion, declaring that in his opinion there was sufficient evidence to have justified sending the case on to a jury.

Mr. Fair then announced that the defence would call no evidence, with the result that after hearing counsel on both sides the Magistrate reserved judgment.

Similar charges against Patrick Watson, Toronto and Prosper Lavinge, Cornwall, and a vagrancy charge against Gerald Kirkey, Cornwall, were also enlarged until next week.

Retreat In Norway

STOCKHOLM, Nov. 10 — (AP). — The Germans have evacuated the Norwegian town of Hammerfest, northernmost in Europe, and removed the civilians, the Berlin correspondent of Aftonbladet reported yesterday. The Arctic Ocean port, recently attacked by planes of the British home fleet, is threatened by Russian columns which captured Petsamo and Kirkenes.

RHEUMATIC Pains! WASH THEM AWAY! DOES YOUR BODY ACHE?

Here's quick relief from miserable neuritis, rheumatic, arthritic and lumbago pains — Drink water abundantly and rely upon "RWELL" herbal remedy as an internal cleanser of pain and fever producing acids are washed away — Pain must go! Relief may be felt right at the start. Take Mulvenny's "RWELL" regularly before retiring and wake up with morning feeling fine! Sold by over 2,000 druggists.

Feel Chilly — Start to Sneeze Nose Starts to Run

Then comes the cold which, if not attended to immediately, shortly works down into the bronchial tubes, and the cough starts.

On the first sign of a cold or cough go to any drug counter and get a bottle of Dr. Wood's Norway Pine Syrup. You will find it to be a prompt, pleasant and reliable remedy to help you get rid of your trouble. It has been on the market for the past 48 years. Don't experiment with a substitute and be disappointed—get "Dr. Wood's".

Price 35c a bottle; the large family size, about 3 times as much, 60c. Look for the trade mark "3 Pine Trees."

The T. Milburn Co., Limited, Toronto, Ont.

INVEST IN VICTORY IN PETERBOROUGH

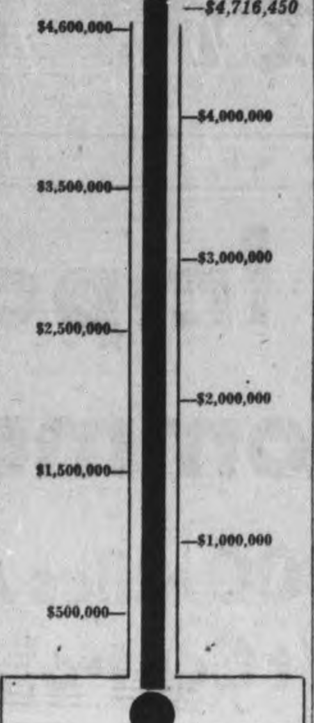

Roosevelt Wins In Michigan

DETROIT, Nov. 10 (AP) — The untangling of a bewildering volume of errors by Wayne Count election precinct workers gave President Roosevelt an apparently safe margin of 17,109 votes today in the race for Michigans 17 electoral college votes for President, but the county's board of canvassers faced long days of work to complete the correction of mistakes.

With only 16 of the States precincts missing and the count complete in all out-state counties, the vote was:

Roosevelt 1,097,606, Thomas E. Dewey, 1,080,497.

E. Cyril Bevan, Democratic national committeeman from Michigan, predicted the President would be found in the complete officials returns to have won the State from Michigan-born Gov. Dewey by 20,000 or more votes.

Sgt. Gerald Bousfield Casualty In Holland

Serving with the Stormont Dundas and Glengarry Highlanders in Holland, Sgt. Gerald E. W. Bousfield has been wounded in action November 2, according to word received here by his wife, formerly Phyllis Starr who lives at 215 Carlisle avenue. No additional information regarding the extent or nature of his wound was disclosed in the brief telegram.

The son of Mrs. Josephine Bousfield, Buckhorn, and the late Rev. George J. Bousfield former rector of St. Luke's Anglican Church, Sgt. Bousfield enlisted in April, 1942, with the Prince of Wales Rangers (C. A.)

The 30-year-old soldier was with a draft taken from the Rangers, and went overseas in February, 1943. While in England, he was with a holding unit for some time before joining the S. D. and G. Highlanders.

Norwood Hunter Bags Doe On Opening Day

NORWOOD, Nov. 10 (ENS)—First day of the hunting season reaped dividends for Jack Andrews, one of a party of four Norwood men who went north of Havelock in search of deer. Mr. Andrews brought back a doe weighing about 175 pounds, as a result of his first day of the season at the sport.

Others in the party included Alex Emery, Floyd Emery and Don Baker and the three of them failed to bag their share so far.

MORE ABOUT—

Prisoners Worked

Continued from Page 1

tary conveniences. Here boys and girls as young as 16 and men over 60 worked 12 and 14 hours a day.

High in the hillside is an incinerator. The grey ashes around it are the ashes of human bones. On all sides we were told the same story. There is no reason to doubt it.

The men who became too old and too sick to work were taken if fortunate, up on the hillside, shot in the head by the guards, and their bodies thrown into the fire.

Less fortunate prisoners died less painlessly. They were taken to a spot near the incinerator where disused rails cross a small gully. They were tied to the rails and burned alive.

"We heard screams for miles,'5' the people of Thil, the nearest village, told us.

Last Graduate In Airforce Gone Overseas

OTTAWA, Nov. 10—(CP). — The last aircrew graduate from the big Commonwealth Air Training Plan has gone overseas, but some 10,000 men now in the training stream will complete their courses and join those who have just graduated in a civilian air reserve, a usually well-informed source said last night.

A huge surplus of aircrew built up by the air plan that was ganged on higher casualties than have resulted has brought about this latest decision, which follows reports the air force will be cut by a third January 1 and the training plan agreement will not be extended beyond its March 31 deadline.

The new move of sending trainees and recent graduates back to civilian life will be explained to the men in an official letter now in the course of being prepared, a source said. The men will wear a distinctive button showing they are air force reserves and they will not be subject to military draft regulations.

Meanwhile, a large number of aircrew members on operational training overseas, who may never get a chance of taking part in active service, will be given first opportunity to join the Pacific expedition, which will be raised on a volunteer basis and which may consist of about 15 squadrons, a source said.

He also said it was likely that the civilian reserve, if needed, also might be given a chance to volunteer for Pacific service.

With a third of the air force going to the Pacific and a third being demobilized early in the new year, it was understood the remainder would be used in home establishments and also for European occupational duty, with the possibility of some day being included in an international police force if one finally materializes.

MORE ABOUT—

German Claims

Continued from Page 1

German propagandists pulled out all stops; they insisted Mr. Churchill "had to admit" the existence of V-2; that it was not the last secret weapon; they hinted directly that the United States might feel its explosive weight. Mr. Churchill himself said the range might be increased.

He said casualties and damage so far have not been heavy.

The Germans announced two days ago they had been firing the rockets, known as V-2, on London.

Penetrate Ground.

No official statement about the attack had been issued before, Mr. Churchill said, in order not to give information to the enemy.

Mr. Churchill said the rockets contained approximately the same quantity of explosive as the flying bombs, which caused heavy damage in London during the summer, but that the rocket penetrated more deeply before exploding.

"We cannot be certain that the enemy will not be able to increase the range of the rockets," he said. "There is, however, no need to exaggerate the danger," he said. "The scale of the attacks has not hitherto been significant."

Mr. Churchill described the rocket bombardment as another attempt by the enemy to attack the morale of the civil population.

"Some of the rockets have been fired at us from the island of Walcheren (in south-west Holland) which is now in our hands," he said. "And other areas from which rockets have or could be present be fired against this country will doubtless be overrun by our forces in due course."

The rockets caused somewhat heavier damage in the immediate vicinity of the crater but rather less extensive blast around the neighborhood where they landed than the flying bombs, he disclosed.

Defending the government's censorship until now of stories on the rocket bomb, Mr. Churchill declared, "the government have been confirmed in this course by the fact that until two days ago the enemy made no mention of the weapon in communiques. By last Wednesday they made an official announcement followed by a number of highly colored accounts."

"I do not propose to comment on it except to say that the statements in this announcement are a good reflection of what the German government would wish their people to believe and of their desperate need to afford them some encouragement."

Mr. Churchill said: "No reliable or sufficient public warning can in present circumstances be given" against a rocket bomb attack. He pointed out that the speed attained by the missile, which has been described by neutral sources as a "flying telegraph pole," outstrips sound.

Mr. Churchill ended his statement and prepared to answer questions from members of the House.

The Prime Minister was asked whether the starting place of the rockets was known.

He replied: "Naturally this is a matter upon which much attention is concentrated. Should satisfactory intelligence be received no doubt appropriate measures will be taken."

(German propaganda broadcasts ... sites of the rocket bombs were so well camouflaged it was impossible for the Allies to find them.)

Thieves Surprised

BELLEVILLE, Nov. 10—(CP)—It was lucky for garageman Ed Irwin that he paid an early morning visit to his Deseronto premises. He disturbed thieves who had piled his stock of cigarettes, tires and tubes at a rear door, and were loading their car when he interrupted them. At that they managed to take 3 new tires with them.

MORE ABOUT—

Launch New Drive

Continued from Page 1

from Budapest to Vienna, 140 miles distant.

Field dispatches indicated the new operation employed only about one-third of Malinovsky's total strength. While there was no indication when the other two-thirds might go into action the developing drive was hailed here as the probable beginning of a winter campaign aimed at reducing Budapest and driving into Germany from the south.

A late Budapest broadcast recorded in Bern, Switzerland, said other Soviet units had renewed their attacks in Budapest's southern suburbs, where fierce house-to-house fighting has been reported.

Berlin said other Russian troops had crossed the Danube River at Dunafoldvar, 43 miles south of bomb-battered Budapest.

More Cattle Slaughtered During Week

TORONTO, Nov. 10. — (CP).— With labor conditions more settled in the packing houses, slaughtering hit a higher rate here this week and the accumulation of cattle on the yards was fairly well cleared at firm prices. Calves, lambs and sheep were steady. Hogs lost 20 cents cwt. dressedweight.

A few hundred head of stockers were unsold in cattle trade but most of the slaughter cattle were cleared. Weighty steers sold at $11.75 to $12 for choice with common downward to $9.50. Butcher steers were $8.50 to $11 and heifers sold mostly at $10.50 down. Boning steers and heifers were $5 to $6.50. Butcher cows sold at $7 to $9 with canners and cutters at $5 to $6.75. Bulls were $6 to $8 cwt. Fed yearlings closed mostly at $11.50 to $13. Stockers moved slowly at $7 to $9.50 and a few good stock calves reached $10.25. Milkers and springers were steady on a light supply at from $90 to $150 each.

Calves sold at $14 to $15 for choice vealers with common heavies donward to $7. Grassers were $5 to $6 cwt.

Fresh lamb receipts and some 2,500 held over from last week were cleared at steady prices. Good ewes and wethers sold at $12.50 to $13 with bucks at $11.50 to $12 and culls from $5.50 to $8 cwt. Sheep were from $1.50 for culls up to $4.50 cwt. for good light ewes.

Weekly summary of receipts:

	Cattle	Calves	Hogs	Sheep & Lambs
This week ..	7903	1968	3519	3024
Last week ..	5247	1890	3188	4891
1944 to date .	218167	94067	154311	137723
1943 to date .	202173	86600	150224	101254
This week 1943	6932	1733	4949	6692

MORE ABOUT—

750 Bombers Hit

Continued from Page 1

Mosquitos of the R.A.F. Fighter Command on moonlight intruder patrols last night shot up several trains, barges and other transport targets in Germany and Holland. One fighter is missing.

Fourteen United States heavy bombers and 19 fighters out of a force of more than 2,000 planes failed to return from yesterday's spectacular attack on German front-line positions in the Metz sector but several of them are reported to have come down safely in France.

There was more new evidence today of the effectiveness of the American technique of "blind" daylight bombing.

A special communique detailed some of the "severe damage" inflicted on one of Germany's largest ball-bearing plants at Schweinfurt October 9 by a Flying Fortress division bombing through a solid cloud cover. It said hits were scored on at least 12 buildings, almost all of which were in the process of reconstruction after previous bombings.

MORE ABOUT—

Shipshaw Rivals

Continued from Page 1

Shipshaw was a wartime project, undertaken to provide power needed to produce aluminum for planes vitally needed by the United Nations while Boulder was built in peace.

Has Many Dams.

Shipshaw is a straggling project, with its storage dams located miles from the plant where the power is generated. One of the storage dams was built at Lake Manouan more than 225 miles from the powerhouse and reachable only by air.

A mile long man-made channel, flanked by a series of dams—the highest is 110 feet—guides the water out of the Saguenay River bed to the powerhouse where the waterhead rises some 210 feet.

Before war started the Aluminum Company had more power than it needed for its huge plant at Arvida, Quebec.

Aluminum officials now are trying to picture the post-war demand for the product. One official believed the motor car industry may provide a large market for aluminum. He did not know just how much could be used in a car, but motor companies had not thought of using aluminum in pre-war years because there was not enough of it available on the continent.

TRAINED SUCCESSFULLY

India's railway workshops have trained thousands of unskilled workers into skilled technicians.

Victory Loan Record Appears Likely

OTTAWA, Nov. 10 — (CP) — Total purchases in Canada's Seventh Victory Loan were reported to-day at $1,207,660,650, with the $1,300,000,000 target for the campaign which ends this week within striking distance.

The new total, based on sales up to last night, is $71,000,000 more than the amount purchased at the same stage of the Sixth Loan which yielded $1,400,000,000. Officials said a last-minute drive could establish a new record for the Seventh Loan.

Yesterday's purchases amounted to $88,084,150—$25,000,000 above the purchases in the corresponding day of the previous campaign.

Individual purchasers yesterday registered their biggest day of the loan with a total of $42,890,350. This brought the cumulative total of purchases by individuals to $556,640,700, approximately $81,000,000 more than individuals purchased in the same period of the Sixth Loan.

"To-day's sales should bring up very close to the minimum objectives but a note of caution is in order," an official said. "The totals which should be kept in mind are not the minimum objectives. This loan cannot be considered really over the top until it has exceeded the figures of the Sixth Victory Loan.

Expect Record.

"Individual Canadians still have $90,000,000 to go to reach that figure and the loan as a whole is about $200,000,000 short of the amount purchased six months ago. There is no question but that we are now in striking distance of the largest loan in Canada's history but there can be no letting down in the final two days of canvassing."

The armed forces, with a total of $49,056,550 announced last night, now are gunning for $50,000,000. Their combined total includes army subscriptions for $25,571,650 for 122 per cent of quota, navy $5,698,300 for 118.7 per cent and R. C. A. F. $17,786,600 for 119 per cent.

The Northwest Atlantic Naval Command passed its third objective —$3,300,000—when it reached $3,316,850, and now is after another $20,000. The 18 departments under the captain of destroyers at Halifax now have 123.5 per cent.

1,100 Hun Die In Yugoslavia

LONDON, Nov. 10—(CP)—Yugoslav Partisans wiped out 1,100 Germans in a push toward Krivolak and Gradsko, where the Cherna river joins the Vardar in Southern Serbia, Marshal Tito's broadcast communique said to-day.

Stip, a city on the Bregalnica river, was menaced by the new push, the broadcast said.

In the west, however, the Germans got strong reinforcements into Danilovgrad, in Montenegro, and broke out of Nevesinje to capture Kinfino Selo, in Herzegovina.

Allied bombers were credited with killing at least 750 Germans in attacks in the Visegrad sector of Central Yugoslavia.

MORE ABOUT—

Allies Score

Continued from Page 1

miles beyond, and the 35th infantry division slugged its way into the forest of Chateau-Salins and captured Chateau-Salins itself, three miles southeast of the wood.

Before its fall Chateau-Salins, a sizeable town controlling a network of roads running out to the north-east toward the Saar, was almost encircled by other elements which pushed across the Chateau-Salins-Sarrebourg road.

Take High Hill

Here, Supreme Headquarters said, Morville-Les-Vic, two miles southeast of Chateau-Salins, was reached, and a field dispatch reported that the drive continued to the north to the vicinity of Hampont, three miles northeast of Chateau-Salins.

Nine miles south of Metz, Louvigny was occupied in a three-mile advance beyond Cheminot. Bridgeheads thrown across the Moselle yesterday north of Metz were making progress northeast of Thionville.

Capture of Delme Ridge, a four-mile long mass of 1,300-foot hills, gave the Americans a chance to look down the throats of the Germans for a radius of 10 miles or more and placed American armor within 12 miles of the Metz-Saarbrucken road, main rear communication line for the Metz fortress ring.

To the south, the capture of the village of Deyfosse in the Meurthe Valley northeast of St. Die marked the steady progress of U.S. 7th Army units east of Luneville despite the difficulties of mountain country and the arrival of German reinforcements. Enemy artillery fire was getting heavier in this area, also, but Allied units southwest of St. Die fought their way to the eastern fringe of the Foret Domainia de Champ against stiff resistance.

The Allied communique reported that bitter fighting continued in the Hurtgen Forest U.S. 1st Army sector southeast of Aachen, where field dispatches said a local offensive was in progress. American infantry consolidated and improved positions in the village of Vossenack, and punched out small gains against heavy resistance west of Schmidt and southeast of the town of Hurtgen.

A HOLY CITY

The city of Memel was founded in 1252, by crusading Teutonic Knights as an operating base against the then heathen Lithuanians.

Cheese, Produce and Livestock

WINNIPEG GRAIN

WINNIPEG, Nov. 10 — (CP). — Good wheat export business and fractional gains in rye futures were reported yesterday on the Winnipeg Grain Exchange.

French interests purchased 600,000 bushels of wheat, Switzerland 250,000 bushels, and South American interests some milling grades.

Malting barley sales to the United States were placed at 200,000 bushels.

Final rye prices were ⅛-¼ cent higher.

Winnipeg Futures.

Rye—

	Open	High	Low	Close	Prev Close
Dec. .	110⅝	112	109⅝	111	110½
May .	108⅝	109⅝	108⅛	108⅝	108½
July .	105⅝	107	105⅝	106⅛	106

Oats—

November, December and May futures at 51¼c; July, 50c.

Barley—

November, December, and May futures at 74c, July 62c.

TORONTO HOGS.

TORONTO, Nov. -10 (CP) — Prices were unchanged at bacon-hog markets reporting early today. Dressedweight, Grade A, delivered, Hamilton $17.50, Hull and Barrie $17.40, Stratford, to farmers $17.40, to truckers $17.55.

TORONTO LIVESTOCK

Livestock Receipts

Cattle	120
Calves	100
Hogs	40
Sheep and lambs	100

Cattle sales on the livestock market yesterday were too few to establish prices and an estimated 1,400 head were unsold at the close. Grass calves were steady at $5.50. No vealers were offered. A few good lambs, by truck, sold at $12.50 and sheep were $2-$4. Hogs were steady at $17.55, dressedweight.

MONTREAL PRODUCE

MONTREAL, Nov. 10 — (CP). — Canadian Commodity Exchange. Spot: Butter, Que. (92 score) 35⅛-35¼; eggs, B.I., A-large 46½-47½; A-medium 44½-45½; A-pullets 33½-34.; E-B 35-36; E-C 30-21.

Futures: Nov. eggs 45b.

British Nearing Chindwin River

KADY, Ceylon, Nov. 10—(CP-Reuter)—New gains east of Fort White in the Chin hills, taking the Indian 5th Division nearer to the Chindwin River in Burma, were reported in today's southeast Asia command communique.

The Chindwin flows into the Irrawaddy river southwest of Mandalay and the new gains open the prospect of a concerted push into the Japanese-held valleys north of that city.

Farther north, in the Chindwin Valley, East African forces have won new ground. In the Irrawaddy Valley, Chinese forces have extended their positions east of the British drive towards Katha.

OBITUARIES

MRS. ANNIE SMITH

HAVELOCK, Nov. 10 — (ENS). — Mrs. Annie Smith, 81, a well-known resident of Maynooth passed away at the home of her daughter, Mrs. Stanley Wilcox in Toronto.

Mrs. Smith was born in Brudnell Township, Renfrew County and was a daughter of the late Mr. and Mrs. William Haryett. She had been in declining health for several months. She was a member of the Maynooth Rebekah Lodge and was a great war worker as long as her health permitted. Her husband predeceased her several years ago.

Left to mourn are one son Harry Smith of Maynooth, one daughter Mrs. S. Wilcox, Toronto, a brother Harry Haryett resides in Havelock.

The funeral took place from her late residence in Maynooth. Relatives attending the funeral from this district were: Mrs. H. Haryett, Mr. Roy Haryett, and Mr. and Mrs. Harry Scott.

RICHARD J. WALSH

A lifetime resident of the Asphodel district, Richard J. Walsh died suddenly Wednesday evening, at the family residence, Lot 7, Concession 8, Asphodel, R.R. 3, Hastings. He was in his 74th year.

Mr. Walsh was born in Asphodel, the son of the late David Walsh and Elizabeth Driscoll. During his lifetime, he became a successful farmer, and made a host of friends. He was regarded as one of the best-loved citizens of this district, and his passing came as a marked shock to his neighbors and acquaintances. An enthusiastic member of the Church of Our Lady of Mount Carmel, Hastings, Mr. Walsh also belonged to the Holy Name Society and the Altar Society of Mount Carmel church.

He leaves to mourn his loss two sons, David B., and W. Frank, of Asphodel, and one daughter, Mrs. John Lee (Mary), of Niagara Falls, New York. Also surviving are two sisters, Mrs. James McCarthy of Lakefield, Bertha Walsh, of Kelowna, British Columbia, and two brothers, Redmond and Leo, of Bassano, Alberta.

The funeral will be Saturday at 8.30 o'clock, from the family residence to Mount Carmel church, for Requiem Mass at nine o'clock. Burial will be in Mount Carmel cemetery.

MRS. DAVID WALKER

Mrs. David Walker, 182 Westcott street, died in Nicholls Hospital on Thursday evening following a long illness. She was born in Belfast, Ireland, 55 years ago, daughter of the late Mr. and Mrs. James Rodgers. The late Mrs. Walker has lived in Peterborough for 23 years and is a member of Park Street Baptist Church.

Surviving are her husband and one son, James Rodgers Walker, both of Peterborough. There are four brothers, John and Hamilton, in Scotland; James, in Ireland, and David Rodgers, of Winnipeg, Man. There is also a sister, Mrs. John Stewart, in Scotland.

The funeral will be held Monday at 2 p.m. from the Belleghem funeral home, 190 Hunter street west. Rev. E. J. Whan will officiate and interment will be in Little Lake Cemetery.

WHAT A WALLOP!

MOONE'S EMERALD OIL PACKS AGAINST MUSCULAR ACHES - PAINS - SORENESS

If you want beneficial strength in a liniment-rub, if you're fed-up with weak products whose relief is half-way or imaginary, then try MOONE'S EMERALD OIL!

It represents our MAXIMUM in counter-irritant relief for muscular aches, pains, chest colds and a warming rub to relieve tightness as well as muscular aches of back, limbs, shoulders and neck due to over-exercise, overwork, or exposure to cold and dampness.

Once you try Moone's Emerald Oil we are confident you will say, "Now you're talking!" and that you will never be without it in your home.

On sale at all good drug stores

McDERMID & JURY

LYNCH'S DRUG STORE

(Advt.)

Japanese Claim Kweilin City

NEW YORK, Nov. 10—(AP)—Japanese broadcasts claimed the capture of Kweilin and Liuchow in China.

The Japanese official news agency Domei said the Chinese 31st Army had "completely surrendered" at noon today in Kweilin, capital of Kwangsi province and defence pivot for southeastern China.

The dispatch, in romanized Japanese to enemy-occupied Asia and recorded by U.S. government monitors, said news of capture was carried in a dispatch from the Kwangsi front. The Chinese have said Kweilin would be "China's Stalingrad."

Tokyo radio earlier claimed capture of Liuchow, U.S. 14th Air Force forward base in Kwangsi.

The Chinese High Command in Chungking said the Japanese claws of a pincers moving on Liuchow from the north and the south-west were 50 miles apart. It was evident that once the gap was closed the Japanese would have a line stretching from the South China Sea to the Great Wall in the north, cutting China in two.

Two Mounties Guilty Of Manslaughter

QUEBEC, Nov. 10— (CP)—Two Royal Canadian Mounted Police officers Thursday were found guilty on charges of manslaughter with recommendations of mercy in each case. Sentence was set for Nov. 20.

The two men, Constable Fernand Savard, 24, and Special Constable Roger Lisotte, 25, were charged in connection with the fatal shooting of 24-year-old Georges Guenette who was killed while being pursued across a field near his home.

Guenette had been sought following an attack on an R.C.M.P. constable who was arresting an alleged draft-dodger.

Hog Quotations In Peterborough

FRIDAY, NOVEMBER 10.

Grade A hogs $16.90 plus transportation.

Sows: $12.00 plus transportation

Eggs: A large 40c, A medium 38c, A pullet 27c, B grade 29c, C grade 16c.

The Quaker Oats Company quotes Ontario Winter Wheat No. 1 $1.11; No. 2 $1.10; No. 3 $1.08; milling Oats, 56c; buckwheat 65c delivered to the mill.

Glengarrians Prominent In Holland Fight

LONDON, Nov. 10—(CP)—Opening of the Schelde Estuary approaches to the key port of Antwerp, vital for major Allied operations against Germany from the front in Holland, was achieved at a heavy cost in British and Canadian casualties, Prime Minister Churchill said today.

In a speech at the Mansion House Mr. Churchill coupled together the fighting in Belgium and Holland with that in Italy, saying: "In these two operations very heavy losses have been sustained, in the greatest proportion by the British and Canadian forces."

But he added, amid applause, that the victory won by forces under Field Marshal Montgomery during one month of bitter fighting north and west of Antwerp soon would place that great Belgian port "at the disposal of the northern flank (of the Allied armies) which will presently move into Germany for the final struggle."

Kill Two for One

Casualty figures for the 1st Canadian Army's Schelde campaign are not available, but it was known even before Mr. Churchill spoke that the Canadian forces suffered heavy losses, particularly in the furious fighting for a bridgehead across the Leopold Canal.

Some officers estimated that the Canadians killed two Germans for every man the Canadians lost, but some units came out of the canal action sadly thinned. There was one estimate that the Canadians killed or wounded 1,500 Germans along the canal during the action which began Oct. 6.

The Regina Rifles, the Winnipeg Rifles, the Canadian Scottish of Victoria, B.C., and a company of the Royal Montreal Regiment of Montreal fought on the Leopold Canal.

To the north of them, the Highland Light Infantry of Galt, Ont., the Stormont, Dundas and Glengarry Highlanders of Cornwall, Ont., the North Nova Scotia Highlanders and later the Queen's Own Rifles of Toronto, the Canadian Scottish and other units, including French-speaking troops, battle from dike to dike until this pocket north of the Leopold Canal was cleared of the enemy.

Savage Fighting

The fighting in the Canadians' tiny Leopold Canal bridgehead at times became as savage as during the fierce struggles around Caen. Battalions were taking a heavy toll from the Germans, but suffering losses themselves.

In the Breskens pocket the Germans had more guns, according to Canadian artillery officers, than they had around Caen. They had had four years to dig in their defenses, and in some places the dikes which the Germans had been driven off looked as though they had been burrowed into by a great host of rabbits. Everywhere the Germans had fortified these earthworks with guns and concrete.

Dewey's Majority Is 15,310 In Ohio

COLUMBUS, Ohio, Nov. 10 (CP) —Gov. Dewey defeated President Roosevelt by 15,310 votes in Ohio, final unofficial returns from the State's 9,306 polling places showed.

The final tabulation gave Dewey 1,588,045 and Mr. Roosevelt 1,572,735.

Sen. Robert A. Taft, Republican, defeated William G. Pickrel by 21,947 on the basis of complete returns. Taft polled 1,494,036.

Mayor Frank J. Lausche of Cleveland defeated James Garfield Stewart of Cincinnati by 108,436 votes for Governor.

One Man Killed

COOKSVILLE, Ont., Nov. 10 — (CP).—Thos. Sterritt, 50, was killed and three others injured last night when a car in which they were driving collided with a parked truck. The four were Brampton district farmers returning from a Holstein sale at Oakville, police said.

The HARTT Shoe

The Best THAT MONEY CAN BUY—AND THE BEST BUY FOR YOUR MONEY! ADDED WEAR, GOOD LOOKS, COMFORT — THESE MAKE THE HARTT SHOE A DOWNRIGHT ECONOMY.

A complete stock of men's shoes, with a full line of fittings, from AA to E.

Tan, brown or black. Heavy and lightweight styles.

Shoes for the entire family.

The Kent Shoe Store

337 George St. Phone 8176

HOWITZER SHELLS FIRED WITH SUPPLIES—The "Lost Battalion" of the U.S. infantry, cut off by Germans in Belmont sector of France, was supplied with D-ration chocolate and halazone tablets by 105-mm howitzer shells for six days. This photo shows rations being wrapped before firing.

Board Of Education Reinstates Lt.-Col. R. Bolton Who Is Returning To Civilian Life

Lt.-Col. R. J. Bolton, Officer Commanding the Prince of Wales Rangers (CA) and former principal of Central School, is returning to civilian life in a short time and will be reinstated on the public school staff it was decided at a meeting of the Board of Education, Thursday night.

Lt.-Col. Bolton notified the Board of his impending discharge and pointing out that he had been given leave of absence, was applying for his position, which he hoped to be ready to fill in January. Since he will be coming back in the middle of a school term, his request created a problem and the solution proffered by Inspector K. Wightman was accepted by Board members.

"When these teachers were given leave of absence, it was hoped that they would be discharged at a time which would coincide with the September term. To fit Lt.-Col. Bolton into the school setup in the middle of the school year would require a lot of shifting around which is not desirable. Also, it is not exactly fair to a man who has planned the year's activities for the school to be suddenly thrust aside. I would suggest that he return to the staff and teach in a school, until midsummer, not as principal, but with his salary at the principal's rate. He could be a big help on the staff, and then at the end of the school term, adjustments can be made much more easily."

It was moved by Dr. C. M. Scott and Alex Sollitt that Inspector Wightman's suggestion be adopted.

A letter was received from Mrs. Barbara Fowler, 631 George street, informing the Board that her son, Jimmy, a pupil at Central School, suffered a fractured wrist in a football game on the school grounds, during recess recently, and she requested that the Board pay expenses.

Reports from the principal and other students playing at the time, indicated that the injury was received when two boys dived for the ball, and the Fowler lad fell, injuring his wrist. Students said that there was no unusually rough play and it was a sheer accident. The Board voted that no action be taken, because they felt it was not their responsibility, on the testimony received, and that it had never made a habit of paying expenses in such cases.

Engage Man

W. Rose has been engaged to work in the Repair Department at a salary of $1,900 a year plus cost of living bonus, it was decided on recommendation of the committee on appointments. The supervision committee recommended that Public Liability Insurance be placed on all schools immediately and that the tender of H. J. McCannan, $365.92 a year, be accepted. This was done on a motion by D. V. Canning and Dr. Scott.

Fred L. Finnie was authorized to purchase 12,000 feet of mixed lumber for the repair department and the vocational school, on a motion by Mr. Sollitt and Allan B. Mann.

C. S. Browne, principal of the Collegiate and Vocational School, reported that fluorescent lighting is now available for the public, and requested that this be installed in a small drafting room. He also suggested that there were several classrooms which would benefit from the change in the lighting system.

The Property Committee was given power to act in the matter of changing the lights in the drafting room on a motion of Mr. Canning and Fred Reed.

Praises Life Work

A tribute to the late Dr. H. R. H. Kenner was paid by G. Wilson Craw, chairman of the Board. He emphasized that Dr. Kenner had given faithful service to the Board and to the citizens of Peterborough for many years, and pointed out that it was a record which would not soon be established again. Mr. Craw continued saying it was a rare thing when a man gave 50 years of his life to guiding the young.

"In his death, we have lost a man who contributed a great deal to the city and its people."

On motion of Mr. Sollitt and Mr. Mann, a letter of sympathy is being sent to Mrs. Kenner.

A letter was received from Miss Myra Baird requesting payment of doctor bills for an accident she sustained some time ago in Prince of Wales School when she slipped on a pool of water lying in a corridor. The matter was referred to the supervision committee.

A letter from Mrs. H. T. Rehill, on the executive of the Local Council of Women, recommended to the Board that they set aside one room in each school to be used for pre-school age children from 2 to 5 years, as a nursery school, for children who parents are working.

Inspector Wightman pointed out that with crowded conditions in the schools there were no extra rooms available, and it was felt by some of the Board, that there was no particular need in Peterborough at the present time. On a motion of Mrs. Eva Parnall and Mrs. F. Harris, the secretary was asked to write a letter informing the council that the idea could not be followed.

Attendance Reports

During the month of October, reports showed that in the nine public schools, the average attendance was 3,240 pupils or 93.24 per cent. The following are the averages for the individual schools: Central, 91.88 per cent; King Edward, 92.23; King George, 92.38; Prince of Wales, 94.60; Queen Alexandra, 95.40; Queen Mary, 93.40; Confederation, 94.43; May's, 90.60; Park Hill, 93.88. The pupils are also credited with selling $1,493.80 in War Savings stamps.

A number of teachers were absent during the month. There were 10 on the Public School staff, two of whom were on leave of absence, and five on the Collegiate and Vocational School staff.

The Dental Officer, Dr. S. J. Graham, reported the results of a survey made in four schools, regarding the percentage of students needing treatment. They are: Prince of Wales, 57.5 per cent; Central, 69 per cent; Park Hill, 66.7 per cent and Queen Mary, 54.3 per cent.

LOANS $20 TO $1,000

Four Convenient Plans

Quick, Friendly, Dependable Service

Cash You Get	Monthly Payments				
	4	6	12	15	18
$ 20	$ 5.25				
50	13.13	$ 8.93	$ 4.78		
150	39.39	26.78	14.18	$11.67	
275	72.22	49.09	26.00	21.40	
400	104.79	71.17	37.63	30.94	
500	130.60	88.64	46.73	38.36	
1000			91.35	74.50	$63.30

CAMPBELL
FINANCE CORPORATION LIMITED

F. M. VIVASH, Branch Manager
169 Charlotte St. Phone 3520
(Above A & P Store)

"SALADA" TEA

John R. Mott, World Traveller To Address Church Conference

An Interchurch Conference on World Missions is to be held in St. Paul's Church, Peterborough on Monday. The speaker is to be John R. Mott, missionary statesman, and religious leader. The conference is being planned by a committee of Peterborough ministers of which Canon W. P. Robertson of St. John's Anglican Church is the chairman; Rev. J. H. Sutcliffe of Murray Street Baptist Church, the secretary, and Rev. F. W. Craik of St. James United Church and Rev. W. L. Newton of St. Paul's Presbyterian Church. Two sessions are being planned one at three in the afternoon and the other at eight in the evening.

Missionary Statesman

No name is more widely known in the religious world, particularly in relation to world-wide missions, than that of Dr. John R. Nott. He is unquestionably recognized, not only in North America but also throughout the world, as the outstanding missionary statesman and religious leader of our day.

From the time of his graduation at Cornell, he has devoted himself unceasingly to projects and movements of world-wide concern. For the first thirty years of its existence, he was chairman of the Student Volunteer Movement. He was the founder and for thirty-three years the leader of the World Student Christian Federation. As chief executive of the foreign division of the Y.M.C.A. and as general secretary of the National Council, he rendered a service of incalculable value. At the present time, he is president of the World's Alliance of Y.M.C.A.'s, with headquarters in Geneva; and honorary chairman of the International Missionary Council with offices in London and New York. He is at the present time chairman of the special committee of the World Y.M.C.A. which carries on the work of War Prisoners' Aid.

Chairman Of The Council

For the past few years, Dr. Mott, as chairman of the International Missionary Council, has been devoting himself to the furthering of certain large undertakings in the realm of international, inter-racial, and interdenominational co-operation.

Some idea of the large world contacts that Dr. Mott has and of the world service he is rendering may be gathered from the fact that during comparatively recent years he has made extensive and important journeys, for the purpose of meeting and counselling with the leaders of all evangelical churches, throughout (1) South and Central Africa (2) China, India, and other countries of the Far East, (3) various countries of the Near East. To this list must be added no less than five trips to Latin America. He is the North American vice-president of the World Council of Churches, of which the Archbishop of Canterbury is the chairman.

JOHN R. MOTT

$100,000 Daily, Need For Northumberland

COBOURG, Nov. 10 — (ENS). — To put the country over the top a daily "take" of at least $100,000 a day from Thursday is required in Northumberland County, Victory Loan officials said Thursday. Three districts are now over the top, Colborne, Percy township and Brighton village with South Monaghan just a shade from the objective. Late returns will probably put South Monaghan over. The figures compiled Thursday morning showed a total for the county of $1,275,300 or a percentage of 78.89.

Returns for the districts were as follows:

Colborne, $11,719, 157.2 per cent; Percy township, $108,200, 108.20 per cent; South Monaghan township, $29,750, 99.17 per cent; Brighton village, $121,050, 96.8 per cent; Brighton township, $62,000, $88.57 per cent; Haldimand township, $78,500, 82.11 percent; Alnwick township, $18,800, 75.2 per cent; Cobourg, $296,150, 74.03 per cent; Murray township, $72,450, 72.45 per cent; Cramahe township, $60,500, 72.16 per cent; Hastings, $31,650, 70.33 per cent; Hamilton township, $86,500, 61.79 per cent; Campbellford, $119,200, 59.6 per cent; Seymour township, $72,650, 53.81 per cent.

Three Toronto Men To Be Tried For Theft

PORT HOPE, Nov. 10 — (ENS). — Charged with theft of a car from Fred C. Richardson of Cobourg and also with theft of a car in Kingston, Bruce Rodden, James Devlin and Lawrence Banks appeared in court here. Banks elected to trial by judge and was committed for trial and allowed on bail of $2,000. As Banks is a Crown witness against the other two, defence counsel requested that trial of Rodden and Devlin be deferred until after Banks is tried and the magistrate accordingly remanded the two in custody. Banks will be tried this month. All three are from Toronto.

Obituary

JAMES GORDON

COBOURG, Nov. 10 — (ENS). — James Gordon, life-long resident of Cobourg, was buried this morning in St. Michael's Roman Catholic Cemetery, following services at the church. Ill for six months, he passed away at the age of 85 years.

The late Mr. Gordon was employed in the Crossen Car Shops for many years at Cobourg, this plant later becoming the foundry. He was a Conservative in politics, and is survived by his widow, who was Elizabeth Conlin, and three sons, Edward with the U.S. merchant marine, Jack and Henry of Cobourg and a daughter, Agnes, also of Cobourg. Another son, Sergeant Patrick Gordon died in 1919.

Two Girls Warned

COBOURG, Nov. 10 — (ENS). — Two girls from the Training School here, who escaped last week-end and were captured the same night, appeared in police course on vagrancy charges Thursday. The charges were withdrawn and the girls were returned to the school after a stern lecture from Magistrate R. B. Baxter, who warned them that there was an institution to which they could be sent which they would find by no means as pleasant as their present quarters.

DAVIS-THOMPSON COMPANY
Established 1858
433 GEORGE ST. PHONE 4724
Insurance and General Agency
All Branches of Insurance Represented

Is GETTING UP Getting You DOWN?

If morning finds you only half rested, still weary . . . if your sleep is broken by fitful tossing and turning . . . if you can't seem to settle down to relaxing rest . . . your kidneys may be to blame.

When your kidneys get out of order, your sleep usually suffers. To help your kidneys regain a normal condition, to help you enjoy restful sleep—use Dodd's Kidney Pills, a favourite treatment for more than half a century. Dodd's Kidney Pills are easy to use and are not habit forming. Ask for Dodd's Kidney Pills at any drug counter. Look for the blue box with the red band. 127

Dodd's Kidney Pills

YES! we have plenty of good furniture

If you really need furniture you will always find the largest selection at Comstock's. Year after year families return to make additional furniture purchases simply because a wider choice is available. Quality and value too make it still more attractive to make your purchases at Comstock's.

Bed and Chiffonier — A genuine walnut chiffonier with four roomy drawers and a full size bed. . . 49.50

Lounge Chair and Stool — Comfortable lounge chair and stool covered in a choice of attractive covers 47.50

DESK CHAIRS — Useful small size chairs suitable for dinette, living room or hall. 6.95

Leatherette Hassocks — Good sized hassocks in a choice of designs and colours in washable leatherette 3.95

STUDIO COUCH — Comfortable spring-filled studios complete with back and wardrobe 45.00

ASH STANDS — Modern wood ash stands with a glass tray and handle for easy moving 3.95

Kindergarten Sets — Child's Table and two chairs sturdily made of hardwood in a natural finish 3.75

BED LAMPS — Metal bed lamps complete with cord and bulb. These come in a choice of rose, ivory or walnut. 2.25

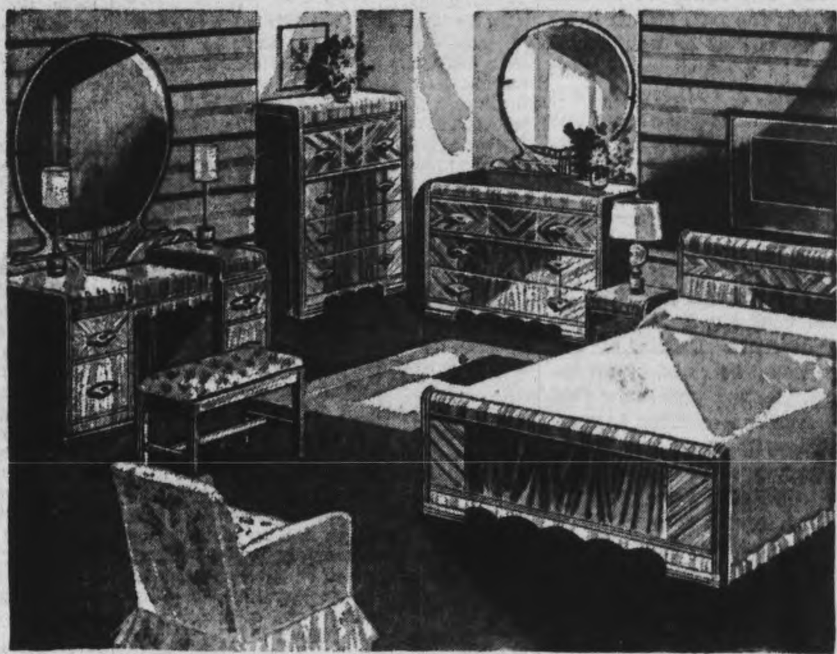

Beautiful Walnut Bedroom Suite

THIS IS AN ATTRACTIVE suite in a waterfall design with matched figured walnut. The suite consists of a large sized drop centre vanity with a round mirror, a roomy chest of drawers and a full size bed. Also an upholstered vanity bench. 104.50

3-Piece Kroehler Suite 139.50

A luxurious deeply upholstered 3-piece Chesterfield suite made with the famous Kroehler spring construction. CHESTERFIELD and one chair covered in a durable rust cover with the club chair in a matching blue cover.

MAGAZINE RACKS — Useful magazine racks that sit on the floor. These have a handle for easy moving 2.99

BED TRAYS — Folding bed trays that make an ideal gift for a shut-in. Choice of attractive colours. 3.50

CLOTHES HAMPERS — LEATHERETTE — Brightly coloured clothes boxes made with washable leatherette 8.95

Chesterfield Cushions — Attractive satin covered chesterfield cushions that come in a choice of rich colours 1.79

Modern Coffee Tables — Useful tables in a rich walnut finish. Handsomely designed with a round top. 6.95

OTTOMANS — Sturdily made footstools, all covered in a choice of durable wine coloured covers 4.50

KITCHEN TABLES — Useful work tables with coloured linoleum tops. Complete with drawer ... 13.50

PIN UP LAMPS — Crystal pin up lamps complete with shade and bulb. These make a handy addition to any room 3.50

COMSTOCK'S
300 George St. Beside Capitol Theatre

The Examiner

The Peterborough Examiner, published each evening by Peterborough Examiner Limited Office Hunter and Water Streets, Peterborough, Ont.

W RUPERT DAVIES, President
H. L. GARNER, General Manager
G WILSON CRAW, Managing Editor

Subscription Rates 30c per week in City of Peterborough delivered by carrier; $7.00 per year on Rural Routes; $8.00 by Mail outside Canada.

Members Canadian Press; Audit Bureau of Circulations; Canadian Daily Newspaper Association; Empire Press Union; Ontario Provincial Dailies Association.

TELEPHONE 4641
Private Branch Exchange to all Departments

Every man who rises above the common level has received two educations: the first from his teachers; the second, more personal and important, from himself. —GIBBON.

FRIDAY, NOVEMBER 10, 1944

Another Churchillian Warning

Once again Mr. Churchill has warned that the greatest efforts will be needed to bring about the defeat of Germany. Speaking at the Lord Mayor's luncheon yesterday he expressed himself thus: "Now we stand on the threshold of Germany and it will take the full exertions of the three great powers, every scrap of strength they can give, to crush down the desperate resistance which we must expect from this military antagonist at last beaten back to his own lair". But in spite of what Mr. Churchill has said, none of the military commanders who predicted the end of the war in Europe before the end of this year — General Montgomery among them—has yet seen fit to take back his words. The fighting will be severe but the fighters are optimistic. What reasons have they for optimism?

• • •

For one thing the clearing of the approaches to Antwerp gives the Anglo-American forces in the West an excellent supply line, and they are reported to be preparing for a very big offensive; Russia is also reported to be ready for a big push in the East. German defences are already spread out and are very thin in some places, and however ferocious their resistance, superior numbers and equipment will tell. The German army might hold out through the winter if the Allied staffs decided to postpone their great assault until next spring. But will they?

• • •

Great ingenuity has been shown since the invasion of Europe began in the matter of supply, and in improvising ports where none had existed before. The European autumn is a wet season, unfavourable for fighting, but with any luck the winter freeze-up should come soon, restoring the usefulness of mobile fighting units. The overcast weather will make it harder for air forces to support our troops, but this will be somewhat offset by the fact that we now have airfields close to the front lines. In October Goering reorganized his air force to meet Allied attacks, but the loss of 208 planes in a single day at Merseburg was a severe blow to the Luftwaffe, and also showed that it had declined sharply in quality. Germany has 61 important industrial centres, and it is estimated that German resistance would become impossible if 50 of them were bombed out of action; already 43 of them have been so destroyed, and the intensification of strategic bombing during the past few weeks shows that the Allies are out to polish off another seven, if not more.

• • •

What will winter mean to Germany? A large-scale slaughter of cattle and swine has been ordered, in order to save feeds, and the shortage of fats, milk and butter has been increased by the loss of the Low Countries and Normandy; the fruits of Spain and the food stocks of the Balkans are now lost to Germany. It looks as though the German people would have to depend more and more on that last melancholy resort of blockaded nations—potatoes. Fuel is an even more serious problem, as transportation inside Germany becomes more difficult. There is no delivery of coal now, and householders have to fetch their own supplies, rarely more than enough for two days at a time.

• • •

It is unwise, as Mr. Churchill has said, to place any hopes upon an uprising of the German people. But a collapse of the German people is possible. At present their morale—if such it may be called—is kept up by the activities of the SS troops. But the SS men not only have to keep things going on the home front; they have to keep up the morale of the fighters on both battle fronts as well. Can they do it? The loss of some SS men in battle is inevitable, and their numbers will decrease at the time when they are desperately needed at home.

• • •

Reports reach us that German civilians resented the defence of Aachen when it had been shown that such a defence was hopeless. Again, we must be very careful not to attach too much importance to estimates of German opinion; the German people long ago ceased to have any effective body of opinion. If they collapse, it will be from weariness and hopelessness, rather than through any coherent and positive feeling that the Reich government has betrayed them into an intolerable position. However, the intangible factor of German morale must always be represented by a question-mark in any estimate of the probable length of the war; it is a factor upon which we cannot reckon, but which might nullify any calculations which we make upon known facts.

Death Of Alexis Carrel

Dr. Alexis Carrel was one of the best-known scientists of the past twenty-five years. It is impossible for laymen to compare the value of his work with that of men who were not so much in the limelight; it is sufficient to say that much that he did was spectacular, and captured the imagination of a public without scientific knowledge which yearns for scientific enlightenment. His success in growing small bits of living tissue in special culture media; his development of a new technique for suturing blood-vessels; his pioneer work in the transplantation of organs; his work on the Carrel-Dakin Solution for wounds; and his work on the so-called 'artificial heart' all attracted attention and fired the imagination. Much of his impressive work was done while he was on the staff of the Rockerfeller Institute for Medical Research in New York. When he retired in 1939 he returned to his native France.

But men like Carrel do not stop work at the age of 66. In 1940 he accepted an appointment as Director of the Foundation For The Study of Human Relations; during the past month there have been rumours that he would have to stand trial as a collaborator with Germany. Without more information it is impossible to say what this charge was based upon; his death from a heart ailment has made the question a purely academic one.

But it seems probable that Carrel was suspected because of a theory which he expressed in his immensely popular book *Man The Unknown*, published in 1935. In that book Dr. Carrel drew a picture of a scientific Utopia of the future, which would be ruled by an intellectual elite. People who know that they would never find a place in such an elite are always hostile to such views, and perhaps they are right. Carrel's opinion could have been perverted to a support of the German theory of a Master Race, but certainly that was not the opinion which he expressed in his book. It is a great pity that he should have died under suspicion, for his work for mankind was notable. In time we shall be able to discover the truth about his last years, but whatever it may be it will have no effect on the value of his life's work.

NOTE AND COMMENT

Rehabilitation will be a slow business. For instance, it will take the customer several months to become accustomed to being right.

The Japanese have invented what they describe as a "wonderful new food", which is made from decayed wood and starch, fermented and sun-dried. Under various names we have eaten that stuff for breakfast for years.

"It must take a lot of courage to wear one of those strapless evening gowns that fastens at the back with a zipper", says the Kitchener *Record*. Not necessarily courage; indifference, or a spirit of adventure would do just as well.

The late Mr. Justice Luxmore, of the English High Court bench, was an expert knitter. The Ottawa *Citizen's* punster supposes that he often gave the prisoner a sock, and kept the court in stitches. We have also heard that he was unequalled at unravelling a knotty problem. And of course he was never taken in by a poor yarn.

Writing of the Archduke Otto of Hapsburg and the former King Carol of Rumania, the Ottawa *Journal* says, sententiously: "Democracy has no place for reactionary royal lines, or for inherited privilege which cannot adjust itself to new conditions". But will someone please explain what possible pleasure or profit anyone could get out of being royal in these days? Surely kingship ranks with stoking a cargo ship as one of the most undesirable jobs in the modern world.

A Great English Song-Writer

By J. A. WESTRUP

HENRY PURCELL, the great English 17th century composer, obtained little general recognition until 1876, when the Purcell Society was formed for the purpose of bringing out an authoritative and complete edition of his works. Born in Westminster in 1659, son of Henry Purcell, a gentleman of the Chapel Royal, he was admitted a chorister at the Chapel Royal at an early age, and remained there until 1673, when his voice broke.

He studied music under three great masters, the last being the distinguished composer Dr. John Blow, whose influence is apparent in many of Purcell's works.

After leaving the choir, he was for a time Keeper of the King's Instruments, and in 1680 he succeeded Dr. Blow as organist at Westminster Abbey. He then began writing music, and a period of great productivity ensued. His official life was very full, for he was organist at the Chapel Royal and "Composer in Ordinary to the King," in addition to his Abbey post.

◇ ◇ ◇

IN the latter capacity he composed an anthem for each public event, and the finest of these are "Swifter, Isis, Swifter Flow," and "Fly, Bold Rebellion." He is now acknowledged as a song writer of the first rank, combining imagination and inventive skill with a remarkable feeling for the English language.

English song had already acquired its characteristic accents in the Middle Ages, and the charm of the English madrigal consists not merely in the ingenious part-writing, but also in the subtle handling of English words. Purcell was the first English composer to set the example of having every word sung and not spoken. In his studies he had taken the Italian masters for his models. England did not at once import opera from Italy; but she did borrow the new art of recitative. The accompaniment for such songs was not rigidly prescribed. Any convenient instrument would do—harpsichord, organ, theorbo, guitar or harp. All that was necessary was that the player should know the elements of the new device of figured bass. If necessary a single bass viol could be used to play the bass, and the harmony represented by a two-part skeleton. The really important thing was the vocal line. Fortunately declamatory song, though it made a great impression on composers and demanded great skill from performers, did not kill the simpler style of song in a regular rhythm, which indeed the dance measures of the period helped to keep alive.

◇ ◇ ◇

BY the time Purcell was fully active as a composer—about 1680—these two types of song were thoroughly familiar. He used either, and sometimes combined both in a single song, on the lines of the Italian solo cantata, with its alternation of recitative and aria. No radical distinction is to be drawn between the songs which Purcell wrote for dramatic productions and those which he intended for private performance. In both we find revealed extraordinary lyrical invention and a gift for declamation. Both demand first-rate singing. Purcell can be sung by amateurs, if they are intelligent, but he is not to be regarded as a composer for amateurs, even though "Dido and Aeneas" was produced in a girls' school. His songs need singers who have mastered the whole art of singing, and they need to be treated as something fresh and vivid.

◇ ◇ ◇

THE remarkable thing about Purcell's lyrical invention is that it is so often unexpected, and yet unfailingly right. He uses sequence with exquisite effect in "I Attempt From Love's Sickness to Fly." But far more striking is his independence of any structural convention. His melodies flow on and on with the calm assumption that the listener will grasp their content without any of the conventional aids to understanding. A song like "How Blest are Shepherds" in "King Arthur" could never have been produced by following a recipe. It is the child of instinct.

This instinct for melodic shape is so certain that it is independent of the structure of the words. It can override superbly the clumsiness of Tate's libretto to "Dido and Aeneas," and in general so masters the poetic rhythm it is the music we chiefly remember. No one is conscious of the verbal scansion in:

"I attempt from love's sickness to fly in vain,
Since I am myself my own fever and pain."

But everyone is acutely aware of the independent rhythm of Purcell's setting. It is the composer's constant awareness of the exact value of rise and fall, his intuition that here a phrase must be extended, there compressed, that sets Purcell's work on a pinnacle. There is a profound lesson for whom song means something more than a voice-part fitted to a so-called accompaniment.

◇ ◇ ◇

PURCELL showed in his lyrical settings that respect for "just note and accent" was not the sole prerogative of declamatory song. Think once more of "I Attempt from Love's Sickness to Fly"— a song so bewitching that one can never go for long without thinking of it—and notice how Purcell gives value to the significant word "fever," the music rising in the previous bar and the word itself set to a dropping phrase. This is the rhythm of the feminine ending, which occurs so constantly in Italian song. We can imagine how delightful Purcell was, with his keen appreciation both of the Italian style and of the English language, to find a word that was neither a makeshift nor a convention. It was not strictly a feminine ending, because it did not occur at the end of the line; but he could treat it as though it did, and so produced that haunting repetition:

"Since I am myself my own fever,
Since I am myself my own fever and pain."

This scrupulous attention to individual words naturally finds its most intense expression in the declamatory settings. The listener who casually sums up all such settings as "recitative" has little idea of the subtlety of which Purcell is capable. It is true that they involved a number of conventions, derived partly from Italian sources and partly from English imitators of those sources. But where Purcell was completely engrossed in his text, he made the conventions his servants, and the result is a form of musical expression which has no obvious parallel. These declamatory songs, in which the accents of the words are faithfully followed and the sentiment interpreted by a wealth of ornamentation, are a unique product of the fusion of the Italian style with the English language. Here, more than anywhere else, we need fine singing and deep understanding.

FRIEND OR FOE?

Science Needs A Philosophy

(By DOUGLAS WOODRUFF)
(Editor of The English Catholic Journal 'The Tablet')

IT is odd, living so normally in Southern England these days, to read the claims which the Germans are making for their new pilotless planes. Southern English towns in this summer weather go about their business as usual, and perhaps in a few days it will be found, as it was in 1940, a mistake to keep sounding the alert to show that some stray rocket plane is about, and may be expected to explode somewhere.

The Germans, in magnifying beyond recognition the results produced by their new weapon, make themselves a spectacle to the outside world, in order to comfort their public at home. A very few weeks will show the baselessness of the claims that this new invention interferes with the steady unfolding and prosecution of Britain's military plans.

◇ ◇ ◇

FOR its purpose in the war this invention is not sufficiently clever; but men will do well to ask themselves what it may lead to, later. Any one in middle life can remember the enthusiasm with which, before 1914, both flying and radio were being carried through their experimental stages. It was assumed by everybody that these conquests over nature were wholly to the advantage of mankind. Yet the chief uses to which aviation and wireless have been put are destructive ones, as kinds of warfare, dividing and weakening the nations.

It was much the same story with the invention of printing, five hundred years ago. With what high hopes was that invention hailed; how gladly the Popes blessed it for the enlightenment it would spread! Yet its first result was that great outburst of bitter theological dissensions which resulted in rending the unity of Christendom in the sixteenth century.

That did not mean that printing was a bad thing; and it would be a mistake to write down either flying or radio as totally evil because they unhappily became instruments that could be used by men not fit to be trusted with their power. These inventions contain within themselves, as a rule, the answers to their own aggressive possibilities; but it is a serious reflection, which we in Britain, living on an island, are not slow to realize, that the natural obstacles and defences separating peoples are becoming relatively more and more insignificant and the power of peoples to reach out across them relatively greater. The very success of the Allied landings in Normandy is a measure of the way the English Channel can now be mastered, even in the face of an enemy.

◇ ◇ ◇

THE development of air-borne troops makes natural frontiers much less important and valuable. The consequence of this concentration on scientific development is to make much more, and not less, relevant discussions on the end and purpose of human life.

From the days of that invention of printing down to the last century, the majority of books written and published were works of divinity. That was even true of the rationalist eighteenth century. But the last century cherished the illusion that interest in the final end of man was a blind alley and a tragic waste of human brainpower. Men of the nineteenth century considered that the sensible and practical thing was to concentrate on the applied sciences, on raising the material level of life, and increasing man's power over nature.

I believe the second half of the last century will, in later generations, be considered to have marked the lowest point reached in human history; and that mainly because of its unintelligent apathy about philosophy and theology. The twentieth century is witnessing a return, powerfully assisted by the awful example of mankind. Men have begun to realize the chaos that lies before them unless a common basis for common life can be found.

Expulsion

The ever-faithful government puppet press is in a rather cruel position these days. What with dissatisfaction over the Zombie situation spreading even to the Dominion cabinet and Prime Minister King making cryptic utterances about "Everything speaks for itself," it is not surprising to find the partisan press referring to the Home Defence troops as Zombies. The lads are simply over-excited.

However the government hacks have learned their lessons well in months past. They are able to mumble them over and over again with variations on themes, even if after manner of Pagliacci, their hearts are breaking.

For example, one dispatch from Ottawa says: "There are unlikely to be any further spontaneous resignations from the cabinet for a matter of days. It is possible, however, there may be expulsions, but failing such, it is likely there will be one additional resignation."

An involved but rather neat way of saying, "Expulsions if necessary, but not necessarily expulsions," don't you think? — Winnipeg Tribune.

Werewolves

It was not, perhaps the happiest of inspirations which led Himmler, himself an admitted monument of human savagery, to liken his new Kolkssturn to werewolves. It is neither an amiable nor an honorific tradition. As with so many other things the Greeks had a word for it, and lycanthropy, or the magic transformation of men into beasts, goes far back into history and spreads widely over Europe, Africa, and Asia.

In Europe the wolf has been the most usual transformation. Sometimes the change is unintended; it comes suddenly on the victim as the result of heinous crimes, and for seven years he must expiate his sin in the shape of a wolf. It is more than seven years since Himmler and his Gestapo took to their own form of lycanthropy and there is still no sign of a return to humanity. More often the wolf shape is adopted or discarded at will, which sounds a good deal more like the Nazis, who are one minute ravening authors of destruction and the next the inspired and appointed custodians of European liberty.

Sometimes the sorcerer achieved the change by applying a magic salve (the doctrine of Blood and Race?) to his forehead; sometimes it was done by assuming a special belt of unholy power (the Nazi armlet of the Crooked Cross?) Our simple forefathers had various methods of dealing with the disorder; blood-letting, prolonged penance, holy water, and the sign of the Cross were all recommended.

"To kneel on one spot for a hundred years" was another way to check any tendency towards these detested transformations. It was rash of Himmler to have reminded us of that remedy.—Manchester Guardian.

Why Call It Aachen?

Aachen is the German name for it. But, in its heyday, it was called Aix la Chapelle. This city which stands (or stood?) on German territory a few miles from the frontier was once the favourite residence of a monarch, whose empire stretched from the Baltic Sea almost to Rome, and from the Oder in the east through France and into Spain. The monarch was Charlemagne, and if we use the name Charlemagne, we should also say Aix la Chapelle. If we call Charlemagne Charles the Great, then his place of residence may be called Aachen, but what the redoubtable old Frankish monarch called it himself, we are not erudite enough to know.

Charlemagne had himself crowned as first head of the Holy Roman Empire and many of his successors in that sometimes formidable and often weak political organism were later crowned there. Hence Goebbels' violent appeal to the German people not to give up this sacred soil. Some thousands of G.I. Joes, however, none of whom ever heard of Charlemagne, much less of the Holy Roman Empire, are now seeing to it that this large area of rubble changes hands. Mr. Goebbels' appeal to the German people to rise against this infamy is having no effect. The German people of the district, those at least who now remain there, are proving themselves docile enough, which is understandable in the presence of gentlemen armed with bazookas and other curious and effective instruments of war. —Winnipeg Free Press.

Masses Said For Orangeman

When the news spread through Penetang that Joseph Hatton was dead there was general mourning.

No man was ever more loved than he in a town which is predominantly Catholic and yet did him the honour of electing him several times as its chief magistrate although he was prominent in the Orange Order. It is probably something unique in Ontario history that an Orangeman should have had three masses said for him in St. Anne's Roman Catholic Church during his last illness.

Joseph Hatton was a little man physically but he had a great heart. A veteran of the last war, he never forgot his comrades and what they had done for Canada and for the cause of human liberty. He was president of the Penetang branch of the Canadian Legion for 14 years, and worked indefatigably to rehabilitate the men of the armed forces. A veteran always had a warm friend in Joseph Hatton.

Not only was he a fine soldier of his earthly King, but he was enlisted early in the service of the King of Kings. For many years he was superintendent of the United Church Sunday School and also was an elder. Any church which was short a preacher for the day always found him willing to fill in.

Joseph Hatton left that part of the world in which he lived and worked better than he found it. God give us more such men.—Midland Free Press.

Hard To Believe How Time Flies

NOVEMBER 10

1914 Peterborough quota of artillery recruits for the second overseas contingent leaves for Kingston.

Irwin Chittick of Smith township is overseas with the Royal Canadian Horse Artillery.

Peterborough experienced the first snowstorm of the season today.

Judge Huycke is acting as a member of a board of arbitration at Brantford.

The paving contracts for the year are finished with the paving of the corner of Simcoe and Aylmer streets.

1924 The barns of Harold Darling in Dummer township are completely destroyed by fire.

A tablet is unveiled at the Grove School, Lakefield commemorating the former pupils who died in the Great War.

Peterborough's own comedian Danny Simons is appearing at the Grand here in "Bringing Up Father."

Fire caused by hunters is considered a menace to Apsley.

Rev. Dr. Blagrave is attending the quarterly Synod committee meetings in Toronto.

1934 It is announced that the total tax receipts in Peterborough so far this year amount to $674,009.16.

Butter was selling at 20 and 23 cents a pound here today.

John W. Brightman, one of the city's best known sportsmen is dead in his 74th year.

Bell Telephone Company announces service will be cut for two minutes at 11 o'clock on Armistice Day.

North Toronto interscholastic team defeats Peterborough intermediates by 21 to 7.

A Bible Message

Look unto me, and be ye saved, all the ends of the earth: for I am God, and there is none else. (Isa. 45: 22.)

◇ ◇ ◇

So Jesus came again into Cana of Galilee, where he made the water wine. And there was a certain nobleman, whose son was sick at Capernaum. When he heard that Jesus was come out of Judaea into Galilee, he went unto him, and besought him that he would come down, and heal his son: for he was at the point of death.

Then said Jesus unto him, Except ye see signs and wonders, ye will not believe. The nobleman saith unto him, Sir, come down ere my child die.

Jesus saith unto him, Go thy way; thy son liveth. And the man believed the word that Jesus had spoken unto him, and he went his way. And as he was now going down, his servants met him, and told him, saying, Thy son liveth.

Then enquired he of them the hour when he began to amend. And they said unto him, Yesterday at the seventh hour the fever left him.

So the father knew that it was at the same hour, in the which Jesus said unto him, Thy son liveth: and himself believed, and his whole house. (John 4: 46-53.)

Unconsidered Trifles

After a lesson the gods and goddesses of olden days, the schoolteacher began asking questions.

"Now, who was Bacchus?" he asked.

No reply, and blank faces. So he tried again.

"Now think! Mars was the god of war, Venus was the goddess of love, Bacchus was the god of. . . ." he paused invitingly.

"Bookmakers?" suggested one bright boy.

◇ ◇ ◇

There was silence in the dentist's waiting-room as the patients looked at the periodicals provided. At last a cheerful-looking patient looked up.

"Well," he remarked to the room at large, "that's one spot of good news, anyway—but tell me, where is this place, Mafeking?"

Contemporaries

NEED ACTION ON FORESTS

Ten years ago, people like the late Frank Barnjum, who preached forest conservation, were regarded as cranks and received with tolerant smiles. Our forest resources, we fondly told ourselves, were inexhaustible. It was lunacy to worry about them.

Well, someone has knocked the "in" out of "inexhaustible." Exhaustion is not only possible. It is actually in sight unless we do something to ward it off. So everybody is penitent and everybody is worrying.

But, unfortunately, penitence and worry will not save the forests themselves. Nor will resolutions passed at conventions. It will be necessary to take some action—immediately and drastic action, too.—Vancouver Province.

PROHIBITION AUTOCRATS

Into what depths of insane degradation does this country have to be pushed before its outrageous liquor autocrats snap out of their stupidity? The word "autocrats" is used advisedly.

Certainly the present condition was not brought about democratically. The people had nothing to say in the edicts from Ottawa by which a state of semi-prohibition was enacted or in the regulations from Victoria by which freedom went into perpetual twilight.

This travesty stems directly from the seats of the mighty, to which the responsibility for its results must return. Whatever excuses or reasons were offered originally have long since disappeared. What remains is utter nonsense. —Vancouver Sun.

$4,600,000

IS PETERBOROUGH'S MINIMUM VICTORY LOAN OBJECTIVE

THAT IS ASSURED—AND NOW MR. ILSLEY ASKS THAT WE OVERSUBSCRIBE IT BY $320,000 FROM INDIVIDUAL BUYERS.

At the present time Peterborough has reached its MINIMUM OBJECTIVE, due to the fine work of the payroll savings, group payroll and special names canvass BUT General Canvass (the individual buyer) has still not obtained its minimum objective of $3,200,000.

If we are to make a 10% oversubscription, as we have been asked to do by the Minister of Finance, General Canvass must meet its objective—

$320,000—which represents our 10% oversubscription from payroll and general canvass combined can only be met if we all do our utmost to BUY AT LEAST ONE MORE BOND THAN BEFORE—

Buy 'till it hurts—you'll never regret it—in fact you'll be glad of the sacrifices you've made when you see your "nest egg" assuming larger proportions.

BEAVER LUMBER CO., LTD.
78 George St.
CANADA BREAD CO., LTD.
421 Chambers St.
CANADIAN INDUSTRIAL DIAMOND CO.
CANADIAN HOOD HAGGIE CO.
Wolfe St.
DEWART MILLING CO.
93 Simcoe St.
D. BELLEGHEM & SONS
190 Hunter St. W.
CHARLTON BROS.
159 Rubidge St.

DE CARLONIS FRUIT MARKET
166 Charlotte St. 416 George St.
DEPENDABLE CLEANERS
219 Hunter St. W.
ELLIOTT'S DRUG STORE
355 George St.
J. E. A. FITZGERALD
253 Hunter St. W.
F. H. JOHNSTON
Cor. McDonnel and George
LARRY ELECTRIC MOTOR SERVICE
332 Water St.
McCARTHY & JOHNSTON
111 Hunter St. E.

PARKS' STUDIO
208 Charlotte St.
REHILL FUEL AND BUILDERS' SUPPLY
210 Wolfe St.
H. B. TAYLOR & SON
160 Aylmer St.
SCOTT LUMBER CO.
485 Reid St.
GEORGE SORENSON, Florist
39 Argyle St.
GEO. WESTON BREAD & CAKES, LTD.
62 Hunter St. E.
YORK TRADING, LTD.
255 Simcoe St.

THERE'S ONLY ONE MORE DAY LEFT—

INVEST IN VICTORY - NOW!

PACIFIC VETERANS COMPETE IN 100-YARD DASH—With the Jap lines only a few miles away in the Pacific, veteran jungle-fighters are shown finishing a 100-yard dash. Left to Right: PFC. Al Martino, Chicago, Ill.; Pte. Eugene Goetz, Moscow, Idaho; unidentified infantryman who fell at last split second; and PFC. Jim Hanley, San Diego, Calif. Winner of the race, who was on extreme left and does not show in photo, was PFC. Alphonse Cabrera, of Downey, Calif. These men fought at both Guadalcanal and Bougainville.

Influenza Hits Hamilton Football Star Joe Krol

By The Canadian Press

It is still anybody's guess whether Joe Krol, the leading scorer in Ontario football, will take his place in the Hamilton Wildcats backfield against Toronto Balmy Beach in Hamilton tomorrow in the opening game of the Ontario Rugby Football Union's two-game final series. Dr. Stan Perkin, Hamilton club physician, said yesterday the great running, kicking and passing half probably will leave hospital today after a two-day stay. He has been ill with influenza.

Meanwhile cheering news came for followers of the Toronto Navy Bulldogs who meet Hagersville R.C.-A.F. in Toronto in a sudden-death game for the Ontario Armed Services League title. Navy officials said last night their big quarterback, Leading Seaman Annis Stukus, top scorer in the League, will definitely be in the game. Stukus suffered a back injury last week.

While most of the interest centres on the Hamilton game which is expected to draw a crowd of 12,000 fans, Toronto fans looked forward to a rugged battle in the services title game.

Led by Stukus, an able and experienced field general, and with fleet young backfielders like Able Seaman Royal Copeland and Leading Seaman Tom Waldon operating behind a young and husky line, they have a strong team.

Hagersville will be led by a Toronto veteran, FO. Bobby Coulter, who was on the sidelines most of the season because of injuries. Now back in form, he is supported by a strong backfield headed by LAC. Doug Smylie.

Minora Blades

SPEED UP SHAVING

Minora gives you quicker shaves than ordinary double-edge razor blades. It's the quality blade in the low price field. Fits your double-edge razor.

21 Races Ready For Dufferin

TORONTO, Nov. 10.—Seven races, making a total of 21 dashes, is carded for the week-end harness racing program at Dufferin Park. To-morrow the famed free-for-all pace with eight named to go postward is the feature scramble, and if last week's race is any criterion of what might be expected, the fans are in for plenty of action. Two divisions of the 2.17 pace have been arranged due to the large number of entries and to round out the afternoon program the 2.27 pace is carded. Thirty-eight horses are named for the 12 dashes to be decided to-morrow, the balance scheduled for Monday.

2.27 Pace; Purse $300

Diamond Grattan, Rayson; May Chillo, McNall; Texas Dawn; Lou Lee, Dowson; Hilda Stout, Lutman; Walter Henley, Chapman; Sonny Boy, Baker; Sir Peter; Gay Lady, Tolhurst; Bob Grattan, James; Parkdale, Finnerty.

Free-For-All Pace; Purse, $300

Hustler, Hodgins; Hollyrood Belwin, Milton; Worthy Ermine, P. Harvey; Gallant Heart; Rip Harvester, Tilden; Fred Hamer; Josedale Director, Chapman; Cyrus Martin.

2.17 Pace; First Division; Purse $300

Victor Henley; Black Prince, Waples; Lorne Lee, Buchan; Stewart Grattan, James; Rose Carlton, P. Harvie; Denfield Dick, Hales; Captain Kinder, Hodgins; Earl's Play Boy, Chapman; Peter Brooke, G. Lutman.

2.17 Pace; Second Division; Purse, $300

Una Henley, Chapman; Beth Harvester, Baker; Elizabeth Lee, Tilden; Dazzle Henley, Tolhurst; Pine Ridge Una, James; Audrey Scott; Bruce Tenley, Thompson; Linna Lee; Del Peters, Rowntree; Belledale, Fraser.

Twelve dashes. Post time, 2 o'clock.

Fumes Kill 2

TORONTO, Nov. 10—(CP)—Stanley Little, 40, and Albert Double, 55, employed at the Connaught Laboratory Experimental Farm at nearby Richmond Hill, died last night. Police believe they were overcome by fumes from a septic tank which they were cleaning.

PACIFIC BLUE

by Society Brand

Sunday and Monday and everyday—start the week looking smartly-dressed and end the week the same way. You can do it easily in a Pacific Blue worsted — Society Brand's smartly-tailored, smartly-styled suit in the season's smartest color.

$42.50

ED. RILEY

Peterborough's Smartest Store for Men!

387 George St. Phone 5864

Society Brand Clothes

FOR YOUNG MEN AND MEN WHO STAY YOUNG

Complete Auto Service

MOTOR REPAIR. BODY BUMPING. REPAINTING

J. J. DUFFUS CO.

Tel. 5757

Tuesday, Nov. 14

8:45 P.M.

FRANK SEXTON

Pacific Coast Champion

— vs. —

DR. LEN HALL

California Buzz Bomb

Best Two-of-Three Falls

TWO OTHER GOOD BOUTS

BROCK ARENA

SPORTS-Day by Day

By FRED D. CRAIG

Everything is set for a big afternoon of rugby at Riverside Park tomorrow afternoon when Oshawa Collegiate and Peterborough C.V.S. will meet in the final game for the Lake Shore interscholastic senior group championship and P.C.V.S. Seconds will meet Trinity College School juniors in a junior group fixture. The junior game will lead off starting at 1.30 o'clock and while both teams are out of the running the youngsters should stage an interesting battle. The Trinity College School outfit is a smart young squad who beat the Collegiate juniors in Port Hope and the local team would like nothing better than to be able to even it up with a win tomorrow. Regardless of the fact that there is nothing at stake but prestige the two young squads can be counted upon to throw everything they have into the fray and the game should be an exciting exhibition and prove a fitting introduction to the big senior battle which follows.

* * * * * *

As to that struggle it is a natural. It couldn't fail to be with the group championship and the right to continue in the Cossa playdowns hinging on the result. The two teams go into the crucial clash on even terms, each with four wins and one loss. Oshawa have the edge in one respect for they beat the Peterborough squad in the Motor City. On the other hand P.C.V.S. defeated Bowmanville, a feat that the Oshawa squad found it impossible to accomplish, although they certainly made it close holding Mac McIlveen and his pals to a 2 to 1 score. Now everything depends on tomorrow's game and that should bring from both squads their most sparkling football of the season. Reports from Oshawa say that the Oshawa students are a big fast team who can hit the line hard and also take to the air very effectively if their line game shows signs of bogging down. In the Peterborough team they face a squad that has improved steadily and that contains a number of outstanding performers who are liable to pull a long run or a touchdown pass out of their hat at any time. Jack Matthews and Red Outram spark the P.C.V.S. squad and they get a lot of help from the line and from the rest of the backfield. The teams are very evenly matched as their record shows and tomorrow's game should be about the best of the season. It will draw the biggest crowd of the campaign, including the entire student body.

* * * * * *

They Deserve Thanks

The action of the Ladies' Softball League is donating $75 to the British War Victims' Fund and a similar amount to the Peterborough Corvette Christmas gift drive puts the crowning touches on a softball season in which both the girls' and the men's loops have made generous contributions to war charities. The men's league played benefit games during the season for the British War Victims' Fund and the Women's Auxiliary to the Navy besides co-operating with the Kinsmen's Milk for Britain fund in staging a most successful exhibition game with Toronto Tip Tops. The girls similarly made possible a visit from the Toronto Sunday Morning Class, raising another substantial donation to the same fund. Then both organizations got in behind the Labor Day celebration in aid of the Auxiliaries to the Navy, Army and Air Force and the softball games arranged for that day formed a big item on the program. The organizations are to be congratulated upon the very material assistance they have rendered to worthwhile efforts. And while we are on the subject of thanks this column should say that we have been asked to express on behalf of both loops their deep appreciation of the co-operation extended to during the season by Ald. Floyd Curtis, chairman of the parks committee and Foreman A. Butcher, both of whom did everything in their power to make conditions right for the leagues at the Bowl and inside Riverside Park.

* * * * * *

Should Be Changed

This column is heartily in accord with the views expressed in the following paragraph by Clayton Browne of the St. Catharines Standard: "Chick Appel of Stratford "has something" in his personal belief that the O.M.H.A. should stand on the principles they first enjoined and not permit the code they are now defeating. This corner agrees with him, that minors are minors and players should not be allowed to shuttle up and down from midget to junior "A." What midget or juvenile is rightly fitted for the present (or future) junior top-grade league? If experienced and cagey ice-wise boys are gathered from all over Canada under one roof, what license have they to revert to juvenile against green native-born boys? That's not excusable, even under "duration" rules, but the slick finger of the O.H.A. is seen behind the curtain. From that, it's only a short hop to chattels of the N.H.L. Many say no boy should be retarded. Quite right, in a sense, as long as it is only sense. A good midget could go juvenile or junior, but all agree the unfairness of boys playing junior "A" and then reverting to juvenile (or even midget) for playoffs. The sooner the O.M.H.A. gets back to the 14-16-18 year levels, the better for the smaller centres. Not only that, but in larger areas, there's little sponsor encouragement if the youngster teams are pitted against rivals stacked with juvenile-junior talent. This may not fit very well, but we can't be hanged for expressing an opinion."

* * * * * *

Making the N.H.L. look more and more like a three-club race Toronto Maple Leafs and Montreal Canadiens slaughtered the New York Rangers and the Chicago Black Hawks respectively last night. The Leafs invaded New York and grabbed off their fifth win by beating the luckless Patrick club 6 to 3 with the Schriner-Bodnar-Carr line in on three of the six goals. At Montreal the Flying Frenchmen ran wild to swamp the Hawks 9 to 2 with Maurice Richard leading the scoring parade with three goals and two assists, Elmer Lach fired two goals and assisted in four others and Toe Blake had one marker and five assists so the powerful line picked up a night's total of 17 points, which is high scoring in any kind of company and any kind of weather. Nearly 12,000 saw the game at Montreal, indicating that the fans are not choosy. So long as the Canadiens are winning they would turn out to see their favorites playing a team from the Old Folks' Home.

* * * * * *

Sporting Chili Con Carne: Joe Krol, Hamilton Wild Cat star who has been battling the flu this week was expected out of bed today and may see some action against Balmy Beach tomorrow....However they cannot count on Mister Football turning in his usual effort and without that the Bammies are favored to win the first game of the playoffs.... Gus Mancuso, veteran catcher of the Giants has been given his release... He has been a useful workman over a long period....Chicago Black Hawks, without last season's scoring aces are having a hard time getting anywhere. So are Boston and the Rangers while the other three teams are travelling at a pace that is tearing the N.H.L. into two divisions, the lower of which bears little resemblance to the first....If you want to feel old recall that sixteen years ago Larry Gains was the heavyweight boxing champion of the British Empire and the Toronto negro was over in England and defending his title....M. Storey's Sonny Boy is entered in the $300 2:17 pace event at Dufferin Park tomorrow.

Tired Of It

LONDON, Nov. 10 — (CP). — The court martial of 10 Americas negro soldiers was interrupted yesterday while the judge advocate aroused one of the defendants from a nap. All 10 — including the lad who dozed off — are charged with murder, the aftermath of a shooting which brought death to two M.P.'s and the wife of an innkeeper.

Make Closer Check

BUENOS AIRES, Nov. 10 — (AP). — The Argentine government adopted yesterday a series of measures designed to enforce stricter surveillance over the activities of firms controlled by Axis capital. A degree transferred responsibility for the exercise of such vigilance to the recently-created department of industry and commerce from the department of internal revenue.

Loses Appeal

TORONTO, Nov. 10—(CP)—Chief Justice H. E. Rose yesterday dismissed an appeal by Joseph Pinchero of Brantford, Ont., who sought to have quashed a by-law calling for closing of all retail fruit shops at 7 p.m. except on the two Saturdays before Christmas.

Empress Bowlers Clip 3513 In Three Games

Ken Graham's Empress team and Fashion Craft turned in the best performance in the Men's City League at Duffus last night. The former were 4 to 2 winners and both outfits hammered the maples for over 3500. The Empress had the high single game of 1272 and the Fashion Craft high three of 3568.

Six teams registered sweeps last night, winning 6 to 0. This is the first time this year for that many teams to sweep the card.

Bud Weese led the bowlers with a cross of 826 the only 800 score of the night. Jack Wade's 340 topped the singles followed by R. Bassett 325, H. Mowry 317, R. Lewis 314, W. Weese 312, G. Robertson 305, P. Pryde 301, V. Rose 300.

Jack Wade must be out for some kind of a record in single game scores for he had hit over 300 in a single game every night since the season opened. His consistent rolling is one of the reasons for his Outlaws being in third place.

Standing to date:

Empress, C.K.	38
Empress, K.G.	34
Freeman's	34
Otulaws	32
Sunocos	30
Ramblers	30
Cleanrites	30
Fashion Craft	26
Atlas Steels	24
Westclox	24
...lley's Big 5	18
Canada Packers	14
Old Timers	14
Soldiers	12
Machine Shop	12

Fashion Craft, 2		Empress, KG, 4	
T. Martin	617	J. Denault	692
G. Robertson	790	K. Graham	661
H. Mowry	776	F. McCor'ck	762
W. Howes	660	E. Johnston	668
J. Patte	725	P. Pryde	730
	3568		3513

(Continued on Page 15)

CLASSY SEXTON TO BATTLE HALL

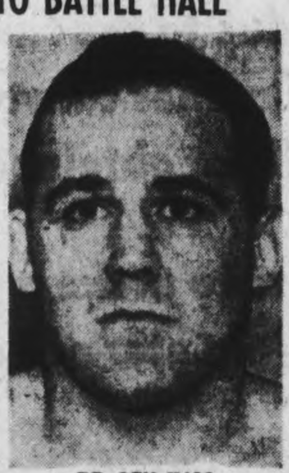

DR. LEN HALL

Dr. Len Hall's clamor about being robbed in his battle with Whipper Watson here Tuesday has not earned him another bout with the champ but it has resulted in the turbulent California getting a match with one of the most popular and smoothest performers in the mat game in the person of Frankie Sexton. "It's about time somebody took that bird in hand," said Sexton when told of the match. They meet at the Brock St. Arena Tuesday night. Two other good bouts will be listed on the card.

Belgians See First Game Of Softball

WITH THE CANADIAN ARMY IN BELGIUM, Nov. 10 (CP)—Residents of a little town in Belgium saw a softball game for the first time when a company of the Royal Canadian Army Service Corps ran off a sports day on a recent sunny afternoon.

The townsfolk didn't understand what it was all about, but they watched and cheered enthusiastically.

The day included races, a tug-of-war, a horseshoe pitching competition and other games. Cpl. Kenny Reardon of Radville, Sask., former star with Montreal Canadiens in the National Hockey League, was the individual star. He was a member of the winning relay team. He ran second in the 100-yard dash and he won the rugby throw.

Pte. J. E. Stone, Cranbrook, B.C., won the 100-yard dash, and Ptes. J. Middleton, Toronto, and A. M. Gauthier, Pembroke, Ont., won the horseshoe doubles competition.

The winning relay team included Reardon, Sgt. J. H. Atherton, Toronto, Pte. E. S. White, County Harbor, N.S., and L-Cpl. N. Swirla, Weston, Ont., Pte. A. M. Gauthier, Pembroke, Ont., and Pte. W. H. Walters, Sydney, N.S., combined to win the wheelbarrow race. For the softball game, one team borrowed the sweaters of the local soccer club and called themselves the "Belgians" and the other club named themselves the "Canadians." The "Belgians" won 4-1.

The lineups:

Belgians—Sgt. F. Speck, Kirkland Lake, Ont., catcher; Pte. N. Jones, Hamilton, Ont., pitcher; Pte. C. A. Crarey, Kirkfield, Ont., first base; L-Cpl. N. Swirla, Weston, Ont., second base; Pte. J. W. Crowe, Sault Ste Marie, Ont., third base; Sgt. J. H. Atherton, Toronto, shortstop; Pte. D. P. Armstrong, Sinclair, Ont., left field; Spr D. M. Angus, Cobden, Ont., centre field; Pte. W. Speck, Kirkland Lake, Ont., right field.

Canadians—Sgt. C. Gray, Toronto, catcher; Pte. R. Bennett, Toronto, pitcher; Pte. D. R. Mason, Alliston, Ont., first base; Cpl. Ken Reardon, Radville, Sask., second base; Pte. T. N. Britton, Mudie Lake, Sask., third base; Spr. I. Napolsky, Halifax, N.S., shortstop; Pte. J. C. Belanger, Toronto, left field; Sgt. W. D. Hannah, Toronto, centre field; Pte. J. M. Freve, Mattawa, Ont.

O-K PURE WHITE CIGARETTE PAPERS

HOWARD'S For HATS

Are you needing one? We can offer you Hats from 2.50 to 8.50 in every shade and style, in sizes 6½ to 7⅝. We are sure we can help you.

Eric Howard

MEN'S APPAREL

SHOP EARLY MAIL EARLY

BOOKS!

Green Dolphin Street	3.00
Carrying Place	3.00
Cluny Brown	3.00
Immortal Wife	3.25
The Emperor's Physician	3.25
Leave Her to Heaven	3.00
Onwards To Victory	3.75
Joseph the Provider	3.75
The RCAF Overseas	3.00
The Robe	3.00
Tree Grows In Brooklyn	3.00
Presidential Agent	3.25
The Razor's Edge	3.25
Strange Fruit	3.00
The Incomplete Anglers	3.00
Our Old Home Town	3.00
Valley of Decision	2.25
Slacks and Callouses	2.50
Chicken Every Sunday	1.39
Boughs Bend Over	1.39
Kitty	1.49
Good-bye Mr. Chips	1.00
Story of Dr. Wassell	.98

GIVE BOOKS FOR CHRISTMAS

•Greeting Cards
•Stationery
•Luggage
•Books
•Gifts

CHRISTMAS CARDS ORDER NOW!
Boxed Assortments
21c to 1.50 Box
See Our Card Displays NOW!

TECHNICAL BOOKS
• Machinists • Electricians
• Toolmakers • Radiomen
• Draftsmen • Designers

We have books by—McGraw-Hill Pub., Industrial Press Pub., Machinery Pub., Theo. Audel Pub., American Technical Pub.

• Drawing Boards • Triangles
• T Squares • French Curves
• Boxwood Rules • Instruments.

SUBSCRIPTIONS
We take magazine subscriptions. New or Renewals. Gift cards supplied free.

DEYELL'S BOOKSTORE
393 George St. PHONE 9641 Near Hunter

STYLE

It's the little things in dress that make good style . . . for instance the subdued blending of colours and neat Shetland Rib patterns in Penmans Socks. These compliment fine worsted suitings. Penmans quality means snug fit and durability. You can add to their long life by careful washing. Squeeze lukewarm suds through them. No hard rubbing. Rinse in clear, cool water.

Penmans SOCKS

The Sports Round-Up

By HUGH FULLERTON, Jr.
Associated Press Staff Writer

NEW YORK, Nov. 10—(AP)—When Troy, N.Y., high school played Catholic Central for the city football title recently, both tries for points had to be attempted at the opposite end of the field from where the touchdowns were made. . . . The upper part of one goal post was missing and authorities apparently couldn't get pipe to replace it. . . . And When Greenville, S.C., high defeated Porter Military Academy of Charleston, 46-13, Greenville averaged only one yard on punting . . . The victors' single kick was blown back almost to where it started.

Sgt. Walter (The Great) Mails is out of the Marines and hopes to catch on as coach or publicity man with some Pacific Coast League club. . . . The Hamburg, N.Y., trotting track management is considering building a cover over the half-mile oval so racing can go on even when it rains. . . . Coach Jimmy Phelan reports that his daughter saw him herding the St. Mary's (Cal.) football team into a train and asked: "Dad, how many half fares did you buy for this trip?"

Fights Last Night

By the Associated Press.

Fall River, Mass.— Jimmy Doyle, 143, Hollywood, Calif., knocked out Jean Paul Green, 150, Montreal, 3.

Lewiston, Me. — Maurice (Lefty) Lachance, 131, Libson, Me., outpointed Jean Barriere, 131, Montreal 10.

Philadelphia— McCoy Jones, 143, Philadelphia, outpointed Rockey Jackson, 147, Philadelphia, 8.

Last Night's Stars

By The Canadian Press

The Lach-Blake-Richard line of Montreal Canadiens, who accounted for six goals as Canadiens defeated Chicago Black Hawks 9-2.

Harold Fraser, Chicago, who scored both the Black Hawk goals.

Gus Bodnar, Toronto, who made the play for three goals as the Leafs defeated New York Rangers 6-3.

Buffalo Bisons, Bears Tied At Top

By The Canadian Press

Buffalo Bisons renewed their first-place deadlock with Hershey Bears on the top of the Eastern Division of the American Hockey League last night when they defeated Providence Reds 4-2.

In the only other game, Indianapolis defeated Cleveland 7-1.

Providence goals came off the sticks of Gerry Bellemare and Freeman Jack, while Halderson, Lewis, Leger and Jones scored for Buffalo.

The Barons held the Caps to a 1-1 tie for the first half of the game with Tony Bukovich scoring for Caps and George Agar for Barons, but after that it was a runaway for the Indianapolis club. Bukovich added another, Pete Leswick also netted two, and Dick Kowcinak, Moose Sherritt and Jack Hewson counted singles.

A MAMMOTH GUN

Bertha, daughter of Friedrich Alfred Krupp, gave her name to the "Big Bertha" cannon of the First Great War.

CANUCK ATTENDS HUNT IN BELGIUM—Capt. T. W. Gilmour, Canadian Army (third from right), who was invited to attend a shoot over Belgian farmlands behind the Allied lines, looks over one of the pheasants bagged by the hunting party. Before them lie the day's catch of pheasants and rabbits.

What's On the Air

Stations	Kilocycles
CHEX	1430
CBL	740
CFRB	860
WEAP	660
CJBC	1010
WABC	880

Symbols: D—Drama; M—Musical; R—Religious; S—Songs; T—Talk; V—Variety; N—News

This Program has been given the Peterborough Examiner by stations herein listed. If the presentations as scheduled are not on the air, the fault lies with the stations and not with the Examiner.

Radio Station CHEX Carries the News on the Hour

FRIDAY EVENING

6:00 P.M.
CHEX—News; Tunes
CFRB—Recipe Tunes
CBL—Relax and Enjoy-M

6:15 P.M.
CHEX—Swing and Sway
WABC—Lyn Murray Orch.
CFRB—Wanna Know S'thing

6:30 P.M.
CHEX—News, Rhythm Sndup
CBL—Curtain Echoes
WEAF—Serenade to America

6:45 P.M.
CHEX—Parade of Bands
CBL—BBC News
WEAF—Lowell Thomas-N
CFRB—Sportviews

7:00 P.M.
CHEX—News; Sports
CFRB—Vic and Sade-D
CBL—The Old Songs
WEAF—Music Shop-V
WABC—I Love a Mystery

7:15 P.M.
CHEX—Change in Rhythm
CFRB—Musical Revue
WABC—Ray Scott Show-V

7:30 P.M.
CFRB—Name It
CHEX—Help Wanted
WABC—Friday on Broadway
CBL—Rehabilitation Series

7:45 P.M.
CHEX—Patterns in Silk
CJBC—Bob Stanley Orchestra
WEAF—H. V. Kaltenborn

8:00 P.M.
CHEX—Aldrich Family
WEAF—Highways in Melody
CBL—Victory Parade

8:30 P.M.
CHEX—The Thin Man-D
CBL—Musical Mailbox
CJBC—To be announced
WEAF—Duffy's Tavern

8:55 P.M.
CHEX—Scrapbook of Stories

9:00 P.M.
CHEX—Concert Hall
CFRB—Ontario Panorama
CBL—Waltz Time-M
WABC—It Pays to be Ignorant
CJBC—Eyes Front

9:30 P.M.
CHEX—That Brewster Boy-D
CBL—Vancouver Con Orch.
WEAF—People Are Funny-V

10:00 P.M.
CHEX—Fight
CBL—CBC News
WEAF—Amos 'n' Andy
WABC—Durante-Moore Show

10:30 P.M.
CHEX—Fight
CFRB—Musical Nightcap
WEAF—Sports Newsreel
WABC—Stage Door Canteen-V
CBL—Eventide

11:00 P.M.
CHEX—News Commentary
CFRB—News
CBL—Radio Newsreel

SATURDAY MORNING

6:00 A.M.
CHEX—Early Risers

6:15 A.M.
CHEX—Old Time

6:30 A.M.
CHEX—News

7:00 A.M.
CHEX—News

7:30 A.M.
CHEX—News

7:45 A.M
CHEX—Early Risers

8:00 A.M.
CHEX—News
WEAF—News Roundup
CJBC—It's About Time

8:15 A.M.
CHEX—Breakfast Musicale
CBL—Morning Devotions
WABC—Valley Folk

8:30 A.M.
CHEX—Breakfast Musicale
CJBC—Reflections-M
CFRB—U.S. Navy Band

8:45 A.M.
CHEX—Morning Devotions
CBL—Musical March Past
CFRB—Navy Band

9:00 A.M.
CHEX—Salon Strings M
CBL—Rhythms for Saturday
CJBC—Breakfast Club

9:15 A.M.
CHEX—On Parade
CFRB—Garden Gate

9:45 A.M.
CHEX—Melody Parade
CFRB—Melody Mustangs
CBL—Encores-M

10:00 A.M.
CHEX—News; Lindsay Salute

10:30 A.M.
CHEX—Lindsay Salute.
WABC—Mary Lee Taylor-T
WEAF—To be announced
CBL—Fiesta-M

10:45 A.M.
CHEX—Victory Loan

11:00 A.M.
CHEX—News; Our Neighbors
CBL—First Piano Quartette
WABC—Let's Pretend-D

11:30 A.M.
WABC—Billie Burke Show-V
CFRB—Melody Whirl
WEAF—Buster Brown Gang

11:45 A.M.
CHEX—Church in Wildwood

SATURDAY AFTERNOON

12:00 NOON
CHEX—News; Home Folks
WABC—Theatre of To-day-D
CJBC—Swing-Shift Frolics
CBL—BBC News
CFRB—Symphony Melody

12:15 P.M.
CBL—Sports Col. of the Air
WEAF—Consumer Time

12:30 P.M.
CHEX—News; Farm News
CBL—Children's Scrapbook
WABC—Stars Over Hollywood
WEAF—Atlantic Spotlight-V

1:00 P.M.
WABC—Grand Central Station
CHEX—Home Folks
WEAF—Adventure Ahead

1:30 P.M.
CHEX—Home Folks
CFRB—Report to Nation
WEAF—Baxters Carry On

1:45 P.M.
CJBC—Condon's Jazz Concert
WEAF—Army-Notre Dame

2:00 P.M.
CHEX—News; Siesta Time
CBL—Musicana
CFRB—Music Album

2:30 P.M.
CHEX—Victory Loan

2:45 P.M.
CHEX—Victor Record Album

3:00 P.M.
CHEX—News; Symph. Swing
CJBC—Football
WEAF—Football

3:15 P.M.
CHEX—Parents' Forum

3:30 P.M.
CHEX—Hawaiian Dreams-M
CFRB—Music Album
CBL—Opera

3:45 P.M.
CHEX—Southland Singing

4:00 P.M.
CHEX—News; Ballroom
CBL—Opera

4:30 P.M.
CFRB—Concert Miniature
WEAF—To be announced

5:00 P.M.
CHEX—Melody Matinee
CBL—Philadelphia Orchestra
CFRB—Gardening-T
WEAF—Courageous Lady-D

5:15 P.M.
CFRB—Santa Claus

5:30 P.M.
CHEX—Victory Loan Show
CFRB—Memories
CBL—Philadelphia Orchestra
WEAF—John W. Vandercook-T
CJBC—The Four Quarters-M

5:45 P.M.
CHEX—Musical Moment
WEAF—Music Room
CFRB—Lone Ranger-D

Canadian Sport Snapshots

By SYD THOMAS
Canadian Press Staff Writer

TORONTO, Nov. 10 — (CP). — Canada hasn't produced many wrestlers of international note, for some reason, but one who has hit the limelight in the world of heave-and-holler is Earl McCreedy. That is the opinion of the noted Strangler Lewis, dubbed by his fond parent Ed, who should know.

The Strangler says McCreedy is not only the best rassler in Canada, but is also one of the best in the world. Lewis aired his opinions on McCreedy and wrestling in general in an interview with Bob Millar of the Winnipeg Free Press the other day.

Strangler thinks that the future of resin-rumpling in Winnipeg is good, and he envisions a mat circuit that would take in the 'Peg, St. Paul, Fargo and Minneapolis in the United States. Possibility of a loop taking in Regina and other Western Canada centres where wrestling has been going great guns recently don't look so bright to the maestro, however, because of the distances involved.

Strangler, for years the top man in the merry-wrestling-go-round, is a promoter now, and is promoting the finest in behemoth battling. He points out that the present-day wrestling indulged in by most modern devotees of the art is nothing like the real thing that was produced in days gone by, in his heyday, for instance.

"The kind of wrestling that includes physically harmful holds, such as eye-gouging and others, is the unorthodox style and cannot be considered good wrestling," the Strangler told Millar. It is all inspired by the promoters to attract the attention of the morbidly-curious. What he likes is the real, honest-to-goodness, gentleman type of wrestling with some science in it.

We wish the promoters would listen to the old master, and follow suit.

Oh, the cads:

Jim (Toronto Globe and Mail) Coleman reports that some unsavory customers have been putting things over on the gentlemen of the bookmaking rack—sorry, business—in Toronto. It seems they nave been pulling a variation of the old shell game, with good results so far. In the morning they take in a brief case full of bets, allegedly garnered from war plant workers, but they leave the case locked and conveniently carry the key away with them.

Come evening, and the character would return to collect his winnings and would be properly disturbed to find out the brief case was locked all the time. The bookie, being an honest chappie earning an honest living, would of course offer to pay up on the bets and tell him to open the case. Whereupon our hero would unlock the case and palm in two or three heavy wagers on the horses he knew already had won that afternoon. The bookies have been clipped heavily on two or three occasions, but at last reports were getting confidence-shy.

Toronto Leafs Canadiens Setting Pace

By ERIC SANDERSON
Canadian Press Staff Writer

Toronto Maple Leafs and Montreal Canadiens continued to set the pace in the National Hockey League last night, the former downing the tail-end Rangers 6-3 at New York and the latter trouncing Chicago Black Hawks 9-2 on home ice

The wins left the standings unchanged with Leafs at the top with 10 points—the result of five successive victories without a defeat. Canadiens hold second position with four wins and one loss—a 4-1 decision to Toronto.

In both last night's games, it was a case of defence cracking under the pressure of two top forward lines — the Schriner-Bodnar-Carr combination of the Leafs and the powerful Lach-Blake-Richard trio of Canadiens.

Just how long the Leafs can stay at the top of the six-team circuit may be shown here tomorrow night when they meet Canadiens on home ice.

15,234 Fans

Playing before 15,234 fans in the opening game of the 1944-45 season at Madison Square Gardens, Rangers tried desperately but in pressing, allowed the Leaf snipers to get by their defence.

Carr and Schriner were the only two of Leafs' top line to score but Bodnar assisted each time and also passed to Reg Hamilton, who netted the first goal of the game. Bob Dill evened the count for Rangers before Windy O'Neill and Carr counted to give Toronto a 3-1 lead going into the second period.

Schriner and Davidson drove in the only goals of the sandwich session and in the final period Leafs held off the majority of Ranger attacks although Hank Goldup and Fred Thurier each counted. Babe Pratt, hefty defenceman, scored the final goal of the game for Toronto.

At Montreal, the Lach-Blake-Richard line accounted for two-thirds of their team's goals. A crowd of 11,275 watched.

Maurice Richard, one of Canadiens' leading snipers last season, led the parade with three goals and two assists. Elmer Lach netted twice and helped in four others while Toe Blake scored one and assisted in five.

Ray Getliffe, Buddy O'Connor and Rossie Rossignol got the other goals.

Harold Fraser and Bus Brayshaw combined for both Hawk goals, with Fraser netting both on passes from his line mate.

Hockey's Big Seven

By The Canadian Press

Gus Bodnar, Toronto, picked up three assists as the Leafs whipped New York Rangers 6-3 last night, to go into a first-place tie in hockey's Big Seven with his linemate Sweeney Schriner, who scored a goal and an assist. Toe Blake of Canadiens scored once and got five assists as Montreal defeated Chicago, to move up into fifth place among the leaders.

Leaders:—

	G	A	Pts.
Schriner, Toronto	8	5	13
Bodnar, Toronto	2	11	13
Carr, Toronto	6	6	12
Howe, Detroit	4	7	11
Blake, Canadiens	5	5	10
Bruneteau, Detroit	4	5	9
Fraser, Chicago	4	4	8
Lach, Canadiens	2	6	8

N.H.L. Leaders

By The Canadian Press

Standing—Toronto, won 5, lost 0, tied 0, points 10.

Points—Schriner, Toronto, 8 goals, 5 assists; Bodnar, Toronto, 2 goals, 11 assists, 13 points.

Goals—Schriner, Toronto, 8.

Assists—Bodnar, Toronto, 11.

Penalties—Ezinicki, Toronto, 13 minutes.

Remember When—

By The Canadian Press

The light-heavyweight bout between Champion Maxie Rosenbloom and Jimmy Braddock was stopped in the second round at New York 13 years ago tonight when both fighters "laid down." Later Braddock entered heavyweight ranks, won the world's championship in 1935 and lost it in his first defence in June, 1937, to Joe Louis.

Hidden Money

TORONTO, Nov. 10—(CP)—While investigating the death last night of Mrs. Freda Bricks, 50, police said they found $1,203 in bills and a bank book with deposits amounting to $3,900 in kitchen drawers at the rear of her Walton street store. Coroner Julian Loudon attributed death to illuminating gas poisoning.

Theatres - Dances - Radio

Here and There in Sport

By The Canadian Press

Hans Gunnarson, who won the Canadian ski-jumping championship at Banff in 1940, was killed in action Nov. 3, his parents, Mr. and Mrs. J. Gunnarson of Revelstoke, B.C., have been notified.

Gus Mancuso, venerable New York Giant catcher, was given his outright release by the club yesterday.

J. Sigfrid Edstrom of Stockholm, acting president of the International Olympic committee, told New York reporters yesterday his organization was making tentative plans for resumption of the games in 1948. No country at war may be host to the games.

It will be a natural if Ted Atkinson finishes the racing season as the leading jockey. He's been in the saddle exactly seven years. Yesterday thin Theodore rode three winners to lift his year's aggregate to 259, higher than any title-winning total of the last seven years except for the 287 piled up by the late Earl Dew in 1940.

HOCKEY

NATIONAL LEAGUE

	W.	L.	T.	F.	A.	Pts.
Toronto	5	0	0	30	12	10
Canadiens	4	1	0	19	12	8
Detroit	2	2	0	21	10	4
Chicago	1	2	0	16	20	2
Boston	1	3	0	11	20	2
Rangers	0	3	0	10	26	0

Thursday's Results
Montreal .... 9 Chicago 2
Toronto .... 6 New York ... 3

AMERICAN LEAGUE
Thursday's Results
Indianapolis .. 7 Cleveland ... 1
Buffalo .... 4 Providence .. 2
Indianapolis .. 7 Cleveland ... 1

MOVIE TIME TABLE

Centre—"What A Woman", 1.33, 4.18, 7.05, 9.52; "Bowery Blitzkrieg", 3.10, 6.03, 8.50.

Regent—"Ghost Catchers", 2.40, 5.10, 7.45, 10.10; "Pride of the Plains", 1.45, 4.20, 6.50, 9.25.

Capitol—"Barbary Coast Gent", 3.35, 6.35, 9.35; "Escape to Danger", 2.10, 5.10, 8.15.

Hear these NEW VICTOR and BLUEBIRD RECORDS

I'll Walk Alone, Dinah Shore.
Dance With A Dolly, Tony Pastor
The Trolley Song, Four King Sisters.
Together, Dinah Shore
I May Be Wrong, Wilf Carter

Carnival of the Animals by Saint-Saëns, Album M785. An ideal Christmas Gift Suggestion for children.

SULLIVAN'S
Charlotte St. Opp. Loblaw's

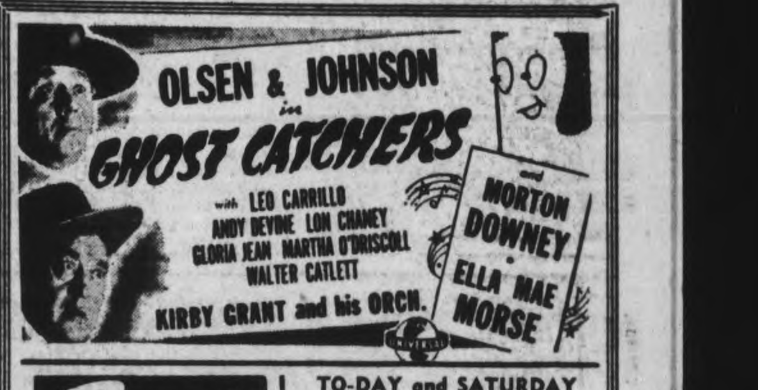

Regent
TO-DAY and SATURDAY
Plus! "Pride of the Plains" - Secret Service"

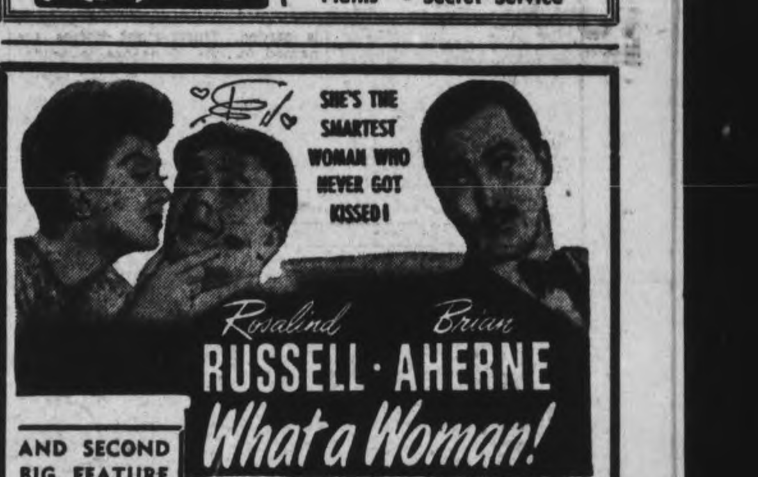

AND SECOND BIG FEATURE
THE EAST SIDE KIDS
"BOWERY BLITZKRIEG"
PLUS! "RUSSIAN RHAPSODY" - COLORED CARTOON
CENTRE TO-DAY And SATURDAY

From AMATEUR NIGHT to STARDOM!
The song, laugh and glamour cavalcade of Broadway show-folks!

Today Capitol

ON THE SAME PROGRAM
Excellent Colour Cartoon and Latest Canadian Paramount News

DANCING
at
RYE'S PAVILION
TO-NIGHT
Modern and Old Time Dancing
MOLONEY'S ORCHESTRA
Admission 50c and 35c

LET LYONS TEA BE YOUR SANTA CLAUS!

you can easily win $200.00 in cash

or one of 20 Bumper Christmas Turkey Hampers

50 other prizes of 1 lb. packages of LYONS COFFEE

• READ THE SIMPLE RULES of Lyons Tea Christmas Competition and start the family thinking up words right now. Try for that $200.00. You may easily win. . . Don't forget to include the label from a Lyons Tea packet with your entry.

LYONS TEA

• Listen Monday, Wednesday and Friday—Station CFRB—4.30 to 4.45 p.m. to "THE WORLD AT YOUR TABLE"—Canada's most diverting, interesting afternoon programme for housewives.

There's only one "T" in VIC"T"ORY—LYONS TEA

Mail Your Entries to Contest Department J. LYONS & CO. (CANADA) LIMITED 70 TECUMSETH STREET — TORONTO

HOW MANY WORDS CAN YOU MAKE FROM THE LETTERS L-Y-O-N-S T-E-A?

READ THE SIMPLE RULES BELOW
You will find it easy to make a surprising lot of words from these eight letters. It will be fun for you and fun for the children to try for the handsome prizes.

Contest Rules:

1. List all the words you can, made with the letters in the words, L-Y-O-N-S T-E-A. Here are some: ONLY, SON, SLATE, AT, ALONE, SEAT, etc. There are quite a few more!
2. Use no letter more than once in any word. Use no letter not in the words "LYONS TEA"!
3. Any good Dictionary should serve as a guide to contestants. The Winston Dictionary, (College Edition—not including appendices), will, however, be the final authority and only words appearing in that Dictionary will be accepted.
4. Plurals and tenses of words appearing in the Winston Dictionary, and spelling variations, if they are given in the Dictionary, all count as separate words, e.g. ton, tons, count as two separate words. Abbreviations will not be accepted as words unless they are in the Dictionary. Words spelled exclusively with an initial capital letter, such as proper names, e.g. Elsa, will not be accepted although they may appear in the Dictionary.
5. When you've found all the words you can, list them (preferably alphabetically, in columns, to facilitate checking) and indicate clearly at the BOTTOM of your list, the TOTAL NUMBER of words listed. There is no penalty for including words about which you may be in doubt. Words not accepted because they do not comply with the rules will merely be struck out and deducted from the total.
6. Mail your list, together with the label from a half-pound or one-pound package of any blend of Lyons Tea or a reasonably accurate facsimile thereof, to — Contest, Lyons Tea, 70 Tecumseth St., Toronto 2, Canada. Please seal the envelope and affix full postage.
7. Entries must be received by us not later than twelve midnight, December 9th, 1944 — We regret that we cannot be responsible for entries not received by that time, regardless of proof of mailing. We recommend mailing as SOON as possible.
8. $200.00 in cash will be awarded the sender of the list containing the greatest number of words that comply with the rules as here stated. In the event of a tie, this sum will be equally divided among the tying contestants.
9. The 20 senders of the next 20 longest lists will each receive a large Christmas hamper, loaded with a turkey and many other good things to eat. Provided that if more than 20 contestants qualify for the hampers, we reserve the right to (a) increase the number of hamper prizes, at our discretion, or (b) withdraw the hamper prizes and divide the sum of $300.00 cash equally among all contestants, who qualify in this category.
10. The 50 senders of the next 50 longest lists will each receive, as consolation prize, a pound of delicious Lyons Coffee. Provided that if more than 50 contestants qualify for the one-pound Lyons Coffee prizes, we reserve the right to (a) increase the number of these prizes, at our discretion, or (b) withdraw these prizes and divide the sum of $150.00 cash equally among all contestants, who qualify in this category.
11. Every effort will be made to deliver all prizes in good time for Christmas, though we cannot be held responsible for delays beyond our control.
12. Please state on your entry the name and address of the store where you buy your Lyons Tea.
13. Employees of J. Lyons & Co. (Canada) Limited, and their advertising agents, are not eligible to enter this contest.
14. By entering, you automatically agree to accept these rules as final and binding. No correspondence can be entered into regarding this contest.
15. Not more than one prize will be awarded to any one contestant.
16. Winners of the first prize, and of the hamper prizes (or the cash prize alternatives) will be announced over CFRB, Toronto, on the LYONS TEA program — "The World at Your Table!" — 4.30 p.m., Monday, December 18th, 1944. Complete results will appear in an advertisement in the Toronto Star and Toronto Evening Telegram, radio pages, the following day, December 19th.
17. Keep these rules handy, in a safe place, at least until your entry is in the mail. Extra copies, however, may be obtained by asking your grocer for them.

Here's Fun

Labor Demands Increased Trade

MONTREAL, Nov. 10—(CP)—Independent and unco-ordinated decisions on commercial policy by national governments are likely to make difficult the realization of the objectives of full employment and economic development in the post-war period, according to an international labor study published here Wednesday.

The authors of the study—J. B. Condliffe and Alexander Stevenson—declare that increased world trade is essential to the achievement of the social objectives demanded by the people of the United Nations. But any enlargement of the volume of international investment and the exchange of goods, they add, is independent upon the international integration and co-ordination of national economic and financial policies.

The study says that although the United Nations are adopting "a positive approach" by moving toward the co-ordiantion of national policies through international institutions, the "piecemeal creation of technical bodies in related and over-lapping fields" cannot be sufficient .

ACHES AND PAINS OF

RHEUMATISM

Your money will be returned by Tamblyn's or any druggist if one bottle of Ru-Ma does not show you the quick easy way to get relief from the cruel stubborn aches and pains of rheumatism. Ru-Ma must please you or money back. One bottle will convince you.—(Advt.)

ALLIED TROOPS EMBARKING FOR WALCHEREN LANDINGS—Assault craft loaded with British troops in Breskens Harbor prepare to set off for Walcheren, Holland. The fight for Walcheren Island, Nazi strongpoint blocking the Allied supply route to liberated Antwerp, although successful, was one of the most costliest in the western campaign.

Red Cross Group Resumes Work

ROSENEATH, Nov. 10—(ENS)—The Alnwick Red Cross Branch resumed the monthly social and business meetings on Monday night after discontinuing for the summer months. Thirteen tables of progressive euchre were in play. The prize winners and their scores were, Mrs. Gordon Parker 91 points and C. W. Varcoe 97 points.

After the game period the president, James L. Timlin, presided over a brief business period.

The treasurer James S. Brown reported $96.10 in the treasury

The report of Mrs. A. J. Campbell war work convener, was presented by Mrs G. L. Tucker, secretary, and revealed that during the year and up to date, articles forwarded to headquarters included: 50 pairs womens knickers; 5 boys shirts; 100 womens night gowns; 31 girls dresses; 31 girls bloomers; 20 boys coats; 32 girls blouses; 32 girls skirts; 18 pairs mens socks; 18 pairs gloves; 13 pairs boys stockings; 34 pairs of mens pyjamas; 100 khaki handkerchiefs; 100 personal property bags, also 52 quilts.

A new quota of 50 pairs of men's pyjamas, and 50 pairs of boys undervests is in the making.

The following were appointed members of a committee in charge of the December meeting, H. J. McCracken, Silas Sherwin and C. W. Varcoe.

The committee in charge of Monday night's meeting included Gordon Parker and Frank Adams.

Russia Protests

LONDON, Nov. 10—(CP)—Russia has lodged a protest with the French government over treatment of Soviet war prisoners in France, the Moscow radio said last night.

Young's Point News

At the morning mass of St. Mary's Roman Catholic church, the infant daughter of Mr. and Mrs. Joseph Traynor was baptized by Dr. Masterson 'Agnes Ella Marie.' The god-parents were an aunt and uncle, LAC. Percy Traynor and Mrs. Traynor, of Belleville. Agnes Ella Marie was born October 23.

LAC Percy Traynor and Mrs. Traynor of Belleville, are spending a few days with relatives in the village.

Mr. and Mrs. James Carroll, Mrs. Walter Young and Father Cyril Carroll of Norwood, visited Mr. and Mrs. Frank Carroll in Ottawa.

Born—At St. Joseph's Hospital, a daughter to Mr. and Mrs. Eldon McFadden, on Monday, November 6.

RELIGION IN VENEZUELA

Roman Catholicism is the state religion of Venezuela though freedom of worship is granted by law.

Trinity YPU Makes Banquet Plans

OMEMEE, Nov. 10—(ENS).—The weekly meeting of the Young People's Union of Trinity United Church was in charge of Miss Irene Mortson and Donald Grandy, and the program had a missionary theme.

The president, Keith Bradley, conducted the business. Rev. R. M. Patterson was delegated to purchase a book for Harold Brooks, treasurer of the Union, who is in Nicholls Hospital, Peterborough, having undergone an appendectomy last Saturday. Committees were named to plan the menu and table decorations for the banquet which the young people are serving on November 17 to the Black Lodge.

Quiet music and a call to worship opened the worship period, after which the Scripture lesson taken from the fourth chapter of St. Luke, and a commetnary on the same was read by Miss Katherine Evans, and Miss Irene Mortson led in prayer. A poem, "Launch Out Into the Deep," was read by Miss Doreen Clifford. The topic was given by Mr. Don Grandy, and was entitled "Life-Guard on the Pacific Coast," and was the story of the Mission Hospital at Bella Bella on Campbell Island off the British Columbia coast and of the wonderful work being done by Dr. Darby, who for almost thirty years has skilfully healed not only bodies but minds and souls. Bill Weir led in some singing, and Mrs. Weir led in recreation.

The Reliable Exide Batteries
Are Sold By the Following Dealers

Peterboro Automotive Supply
175 Hunter W. DISTRIBUTORS Phone 3545

Churchill Garage
184 Simcoe Phone 8860

Preston Service Station
272 Charlotte Phone 8844

Home and School Association Havelock Guests

HAVELOCK, Nov. 10 — (ENS) — The Campbellford Home and School Association were the guests of the local branch at their November meeting and provided the program for the evening for which their president, Mrs. J. Clarke, presided. It commenced with community singing led by A. Bates.

Principal C. Haig brought greetings on behalf of the Campbellford public school. Mrs. F. G. DeCarroll sang two solos, accompanied at the piano by Mr. Bates; a comic skit, entitled "The Horseless Carriage of 1904," was put with the following taking part: Mr. and Mrs. S. Nelson, Mr. and Mrs. D. Myers, Mrs. F. Chapman and C. Stephens.

The guest speaker was Rev. W. J. Lennox, who in keeping with Education Week, spoke on "The Necessity of Giving Every Child the Best Education Possible." He pointed out the greater privileges for children to-day than in the past generation when the trend was to train the student only for the vocation which he had decided to follow. In order that the best results be obtained, the efforts put forth by the school should be backed up by the home. It was only when the two worked in close co-operation that headway could be made.

Teachers Responsible.

Many think the home influence, he saiad, is the most essential. Parents like to feel that they have a great part in determining the future of their child. Many times it is the opposite and it is the teacher who is responsible. Mr. Lennox said he had the highest admiration for the teaching personnel and parents should impress on the children to respect those ho are preparing them for life's conflict.

The majority of failures can be traced back to the home, and what was termed juvenile delinquency he thought should be called home delinquency.

Church Influence.

There was another agency needed to make the system complete and that was the church and the new curriculum which calls for religious teaching in the schools and which he whole-heartedly favored, indicated that the leaders of the government were realising this necessity, he declared.

The president of the local society, Mrs. W. Woodbeck, presided for the opening and closing exercises. A vote of thanks was extended to the visitors on behalf of the Havelock branch by Mrs. R. W. Goheen. The resignation of Mrs. F. Clarke as pianist was received and accepted and Mrs. D. J. Holdcroft was elected to that office. The treasurer, Mrs. C. Taylor, reported $54.06 on hand and was authorized to pay an account of 45c to E. D. Chiles.

150 Guests Attend YPU Shanty Supper

HASTINGS, Nov. 10 — (ENS) — St. Andrew's Presbyterian Sunday School rooms were decorated with tables set with brown paper and candles as lights, when 150 guests and members of the church sat down to supper served in shanty style, sponsored by the young people. After supper, Rev. Mr. Davey acted as master of ceremonies for the following program: Melville Ennis led in community singing, followed with a trio by Mae and Betty McMillan and Helen Whitred; "The Cremation of Sam McGee" was read by Francis Kennedy; a duet by Rita Johnston and Melville Ennis, "Reuben and Rachael"; instrumental by Jack Taylor and Walter Peck; reading by Greta McNaughton; instrumental by Madge Jones; solo by Isabelle Lewis; reading "That Terrible Tommy" by Mrs. Basil Johnston; a duet, "Flow Gently, Sweet Afton," was sung by Mrs. S. Whitred and Mrs. M. Ennis, and an address was given by Dr. W. E. Wilson.

The proceeds of the evening will be used to buy gowns for the choir.

REVEALS "TRICK" — Gaston Madru, photographer for "News of the Day newsreel" demonstrates the trick he used during the German occupation of France as he went about taking pictures of Germans without being discovered. Madru concealed his camera in a market basket on the front of his bike, the trigger attached to a black string running around to his hand. To conceal any possible glitter from the sun on his lens, he filled the rest of the basket with bottles, all of which glittered distractingly. Madru illustrates here his procedure of putting bottles and jars in the basket to conceal his camera.

UNDER rationed driving *regular* battery check-ups are *more than ever* necessary, if you are to avoid starting failures.

The dealer displaying this familiar sign knows how to keep batteries in top shape. If necessary he can supply you with a long-lasting, dependable Exide. Into every Exide goes 56 years of battery building experience.

Exide
BATTERIES

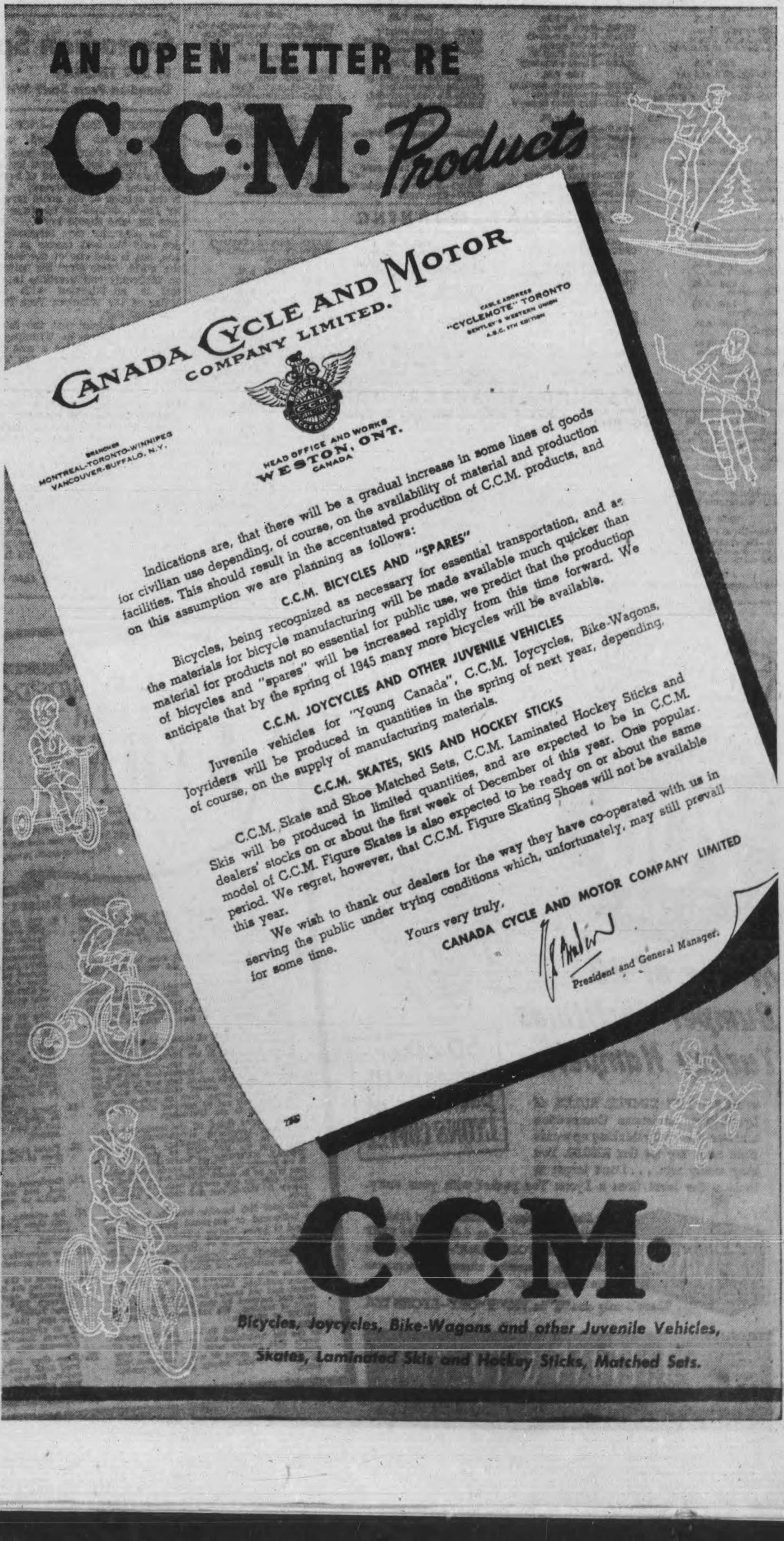

VICTORY LOAN IN PETERBOROUGH GOES OVER TOP

Main Street Topics

BANK CLEARINGS.

Total bank clearings for the past week ending Thursday amounted to $1,397,396, the secretary of the Clearing House reported to-day.

SPORTS AND SOCIAL

A Sports and Social evening for members of the 4th (R) Heavy Anti-Aircraft Battery, R.C.A., and their friends, will be held in the Armouries Monday evening, November 20.

SHOOTS DEER

Sighting the animal first while it was running with a herd of cattle, Coleman Guthrie is the proud possessor of a deer which he shot in the barnyard of his mother's farm, just across the road from his own farm, about six miles north of Buckhorn.

TO SPEAK HERE.

Lieut. Muriel Robertson, C.W.A.C., daughter of Canon W. P. Robertson and Mrs. Robertson, will be in Peterborough some time in December to speak before several women's organizations. At the present, Lt. Robertson is in Kingston, after speaking in Ottawa.

HOME FROM CAMP.

Six members of the Prince of Wales Rangers (R) have returned from Camp Borden, where they spent two weeks taking a refresher course in advanced infantry training. The men also studied something about newer types of weapons while there. They are Maj. James P. McGrath, R.S.M. Harold Chate, R.Q.M.S. Frank Leach, O.S.M. G. Miller, C.S.M. Tom Griffen, and O.R.Q.M.S. Clifford Chapman.

GROWING LATE.

Another oddity by Mother Nature has come to light, and this time, those early springtime visitors, pussy-willows, have been found growing near Buckhorn, by G. Butler, 595 Division street, who was deer hunting there. This is another to the growing list of plants who are defying the weather, convention, and every rule in the horticultural book.

BACK TO CAMP.

After an extremely successful tour of Peterborough and surrounding districts playing for Victory Loan shows and parades, the A.11 Band of the 48th Highlanders from Camp Borden, under the direction of Warrant Officer Harry Thompson, will pack its instruments and probably return to the camp Monday. Since it has been on the road for Victory Loan, the band has played as many as eight engagements a day.

NEW RECRUITS.

Five men enlisted in the Prince of Wales Rangers (R) on Tuesday evening, and one enlistment was reported the previous week. They are: Pte. George K. Crocker, 863 Water Street. Pte. Kenneth F. Hopkins, 52 St. James Street; Pte. William R. Sheehy, 366 Simcoe Street; Pte. Edward F. Turner, R.R. 1, Peterborough; Pte. Keith R. Montgomery, Catharine Street, Lakefield; and Pte. Leonard M. Hayes, 109 Perry Street.

MUSIC IN THE AIR.

Peterborough's anti-noise by-law took a beating Thursday evening, when stepped-up amplifiers set on the gates of the training centre carried music and song from the Victory Loan amateur show in the Drill Hall to many sections of the city. Up and down George street, as far north on Water street as Victoria Park, and districts in Ashburnham were covered by the sounds of fun and laughter, coupled with music both sweet, hot and otherwise. One man said that close to Canada Packers, the sounds rebounded off a dwelling place, and he could hear the program as well as in the Drill Hall itself.

BATTERY RECRUIT.

Gnr. Joseph M. Coughlin, of 286 Sherbrooke Place, has enlisted in the 4th (R) Heavy Anti-Aircraft Battery, R.O.A.

GET DEER.

H. Harvey, well known Kingston contractor, arrived in Peterborough Thursday with the deer he bagged while hunting with W. L. Noonan, north of North Bay. Mr. Harvey is building a service station for the Canadian Oil Company in Ashburnham.

BAGS DEER

While hunting about five miles this side of Apsley around nine o'clock Monday morning, Vince Anthony, 322 Water street, bagged a deer, which he saw first some distance off the highway. Archie Wilson, of Apsley, accompanied Mr. Anthony on many hunting trips, but happened to be absent this time.

COLLIDE ON BRIDGE.

When a car skidded on the slippery surface of the Locks bridge during Thursday night's rain an accident resulted that caused damage to two automobiles but fortunately no one was injured. B. Seabrooke, 492 George street, was driving west on Highway 7 and as he reached the bridge another car travelling east and driven by Ralph Buchanan, R.R. 3, Havelock, went into a skid and the two vehicles collided. The damage to Buchanan's machine was estimated at $150; the injury to the other car was not nearly so great. The police report says there were no indications of either drinking or speeding.

Car Impounded For 3 Months

Garfield Emery, garage proprietor, Otonabee Township, was sentenced to seven days' imprisonment by Magistrate O. A. Langley, K.C., in police court today after he had been convicted on a charge of drunken driving on Hallowe'en night.

The magistrate issued an order to the police that it was their duty to impound the accused's car for three months.

Constable Gordon Trennum testified that on the night of October 31 he was on Hallowe'en duty with Constable Harold Bannon of the auxiliary police. The witness said that they were sitting in a car parked off George street between King and Sherbrooke streets and noticed a car coming north that came into the side as if to park, collided with the curb and then with the rear of a parked car further north.

Constable Trennum said that he investigated and that Emery, who was the driver of the car and its sole occupant, was drunk. "He staggered when he got out of the car," said the witness, "and when I asked him to walk a few feet on the road he again staggered." Constable Trennum added that the accused's gait had been unsteady in the police station and that he smelled liquor off his breath.

Special Constable Bannon said that he noticed the accused stagger when he got out of the car on George street, and again as he went into the police station.

Inspector James F. Reid, who was in the police garage when the accused was brought in, swore that Emery had staggered through the garage on his way into the station and that he could smell liquor off the accused's breath.

Emery, called to the witness box by his counsel, W. C. Grant, testified that he had had no supper that day and that he was tired. He said that early in the afternoon he had had two pints of beer and between 3 o'clock and the time he was arrested he had consumed half of the contents of a 12-ounce bottle of liquor. The manner in which he handled his car just before his arrest, he told Crown Attorney C. J. McElderry, K.C., was caused by fatigue and not by what he had to drink.

Magistrate Langley said that there were discrepancies in the police evidence except on the one point of the accused's intoxication, but that on the whole evidence he would have to register a conviction against the accused.

War—4 Years Ago

(By The Canadian Press)

NOV. 10, 1940—Greeks claimed defeat of crack Alpini Centaur division in Pindus Mountains. Italian Under-Secretary of War Gen. Ubaldo Soddu sent to Albania to direct invasion of Greece. British bombers flew 1,400 miles for first air attack on Danzig.

Compulsory Savings

FORT WILLIAM, Nov. 10 — (CP). — Rev. Dan McIvor, Liberal member of parliament for Fort William, said last night in an interview he had received assurances from Revenue Minister Gibson that 1941 compulsory savings would be returned to the people by the government one year after the end of the war. He also said 1942 savings would be returned two years after.

"MOTO-MASTER" SUPER
ANTI-FREEZE
MOST ECONOMICAL
POSITIVE PROTECTION
Sold only in factory sealed cans
ONE GAL. 1.49
SAVE SAFELY AT
Canadian Tire Corp'n.
Associate Store
I. H. KEEFER, Proprietor
342-4 Water St (OPPOSITE MARKET)
Phone 8281

General Canvass Lags Behind In Loan Total

Peterborough boomed past its Seventh Victory Loan minimum objective of $4,600,000 with a surplus margin of $116,450, and was forging this morning on toward the 10 per cent excess proposed by Hon. J. L. Ilsley, Minister of Finance, in his Peterborough address, prior to the opening of the campaign, and elsewhere throughout the county.

The city's industrial employees of the Payroll Savings division with 122.7 per cent of their objective had paced the Peterborough drive from the outset. Their total subscriptions today amounted to $1,104,350 as compared with their quota of $900,000. Factory employees doubled the surplus percentage suggested by Hon. Mr. Ilsley, and the volume of their sustained investments through these weeks, bulked conspicuously in the present tabulation of the Loan placing Peterborough's grand total at 102.53 per cent of the minimum objective of the city and county, that $4,600,000 now thrust into the background.

Chairman's Appeal

"Peterborough has now obtained its minimum objective in this Victory Loan," said Gordon S. Matthews, chairman of the local war finance committee, at noon today. "As citizens we should not be satisfied until the Payroll Savings and General Canvass sections combined exceed their objective by at least 10 per cent. I am hoping this will be accomplished and that there will be no slowing up on the part of all those interested in the success of this Loan until Saturday night when the campaign officially ends."

11 a.m. Summary

The war finance committee announced at 11 o'clock this morning the following divisional totals:—

City general canvass—Objective $1,675,000; amount secured $1,616,300; percentage of objective 96.

Rural general canvass:—Objective $625,000; amount secured $545,800; percentage 87.

Payroll Savings:—Objective $900,000; amount secured $1,104,350; percentage 122.70.

Special Names—Objective $1,400,000; amount secured $1,450,000; percentage 103.6.

Grand total—Objective $4,600,000; amount secured $4,716,450; percentage 102.53.

Mr. Matthews urged that the combined total investment in payroll savings and general canvass be increased by 10 per cent before the campaign comes to its Saturday night ending.

The objective for these groups is $3,200,000; amount secured $3,266,450; percentage 102.08.

Rural Canvass

Rural North Monaghan, the section remaining after annexation, was leading the county division with 131.8 per cent of its objective. The four northern townships, Harvey, Burleigh, Chandos and Anstruther, as a group, were in second place with 122 per cent of their quota. Dummer was third with 122 per cent.

The village of Lakefield was in fourth position with 109 per cent and Havelock fifth with 103 per cent.

Hovering close to the top, almost on the brink of accomplishment, this morning was Belmont-Methuen at 97.6 per cent and Ennismore at 92 per cent.

Other percentages of objective were:—Otonabee at 83.4, or $116,700 of their $140,000 goal.

Douro 68.7 per cent; Norwood 66 per cent; Smith 65.5 per cent; Asphodel 61.1 per cent.

Small Plants Surpass Victory Loan Quotas

Additional results in the Group Payroll section of the Victory Loan are: Border Transit Limited 101 per cent of objective; 66 per cent of the employees investing.

CHEX Broadcasting Co.—100 per cent secured; 65 per cent investing.

Sanitary Ice Supply—133 per cent secured; 92 per cent investing.

Sunshine Dairy Company—255 per cent secured; 73 per cent investing.

R. Everett Re-elected Head Of Cribbage Club

The annual meeting of the "V and Y" Cribbage Club was held Thursday evening in their new quarters at 408½ George street. It was decided to change the name to the Peterborough Cribbage and Bridge Club as the intention is to add Bridge to the club activities.

Officers were re-elected with Bob Everett, president; Alex Smith, vice-president; Alf. McDougall, secretary-treasurer. Harold Freeman was returned as chairman of a committee of five with T. Guerin and W. Suddards, and two new members Herb Martin and Art Jobe.

Mr. Everett thanked the club for re-election and said this enlargement was just the beginning of a "real live Club" and that he looked forward to a most successful season of cribbage and bridge.

He said he hoped the membership would reach one hundred, and recalled there were 95 members last winter. The club rooms will be open Tuesdays, Thursdays and Saturday nights at 7.30 o'clock. The first doubles tournament will be played Tuesday, December 5. New members will be cordially welcomed.

SOURCES OF RUBBER

Practically all butadiene rubber now produced is extracted from either petroleum or ethyl alcohol.

ENTERTAINED IN PETERBOROUGH—The 48th Highlanders, A-11 Canadian Machine Gun Brass Band from Camp Borden has been in Peterborough throughout most of the Victory Loan, giving its services wherever needed. It is under the direction of WO. 1 Harry Thompson, and many of the plants have enjoyed their stirring band programs.

Hatton Family Awarded $39,000 For City Property

Mr. Justice J. T. Thorson awarded $39,000 to the Hatton family for the expropriation in 1942 of 27.3 acres of their property by Wartime Housing Limited at the conclusion this morning of the sittings of the Exchequer Court of Canada which opened here Tuesday morning.

His Lordship allowed $31,500 for the land acquired by the Crown company as a site for temporary houses for the accommodation of the families of workers on wartime production in local factories, plus $7,500 for injurious affection or damages to the remainder of the property still own by the Hatton heirs.

Wartime Housing Limited had offered $23,000 when they began expropriation proceedings in August, 1942, but that sum was not accepted, and the family's contest of the company's action and offer was referred to the Exchequer Court of Canada whose sessions this week were the first in Peterborough in more than forty years.

T. J. Carley, K.C., represented the Hatton interests, and W. F. Huycke, K.C., was counsel for Wartime Housing Limited.

The members of the Hatton family are: Three sons, Walford, Norman and David; two daughters, Miss Margery Hatton and Mrs. D. J. Lawrie; and one daughter-in-law of the late Mr. and Mrs. G. W. Hatton, K.C., Mrs. Edwin Hatton.

His Lordship said that the total compensation of $39,000 was equivalent to $6,500 to each of the six defendants "who will be entitled to their costs to be taxed in the usual way." His decision concluded a review of the evidence and citation of precedents extending more than one hour and a quarter.

Mr. Justice Thorson said the information showed that the housing company had offered $23,000 for the land they have occupied with temporary houses, but the owners, in their statement of defense, claimed $71,000.

Twofold Claim

"The defendants have a twofold claim against the Crown arising out of the expropriation. The first is for the value of the property expropriated as at the date of expropriation, and the other is for damages sustained by the defendants as a result of injurious affection of their remaining land," His Lordship said. "It was apparent to me that the defendants were deeply attached to their property which had been acquired by James Campbell, their mother's father, such a long time ago. They had in mind a sentimental value for the property. The court appreciates this attitude of the defendants, but is confined to finding a money value for the exxpropriated property and the amount of money damage for injurious affection relating to the rest of their property."

"The duty of the court is to determine on a sum that will leave the owners of the expropriated property in the same position so far as the sum total of their property is concerned after expropriation as they were before. The form of their property has changed. Money will take the place of land, but the sum total of the property in the form of land and money should be exactly the same as it was prior to expropriation. These principles are established by a long line of authority."

"The defendants are entitled to the market value of their property not only as farm land, but also for the most advantageous use for which it is adapted and to which it could be applied. The evidence is conclusive that the most advantageous use to which the expropriated property could be put was by subdividing into lots and selling them for residential building purposes."

In a reference to the evidence of witnesses on the question of land values, His Lordship said he was impressed by them and felt they were seeking to arrive at a correct conclusion."

The remaining part of "Walkerfield" is the Hatton house and some nine acres to the east and north of it, on Albertus avenue and Weller street.

After reviewing the evidence of the realty experts, mentioning some as too high, others too low, His Lordship said he had determined that potential 130 lots of the 27.3 acres should be placed at $250 for 120 of them and $150 for ten others at the date of expropriation. He said he adopted the layout of Henry T. Hickey. The date of expropriation signified in part that the expropriated property was not provided with roadways, sewer and water services.

His Lordship also allowed the defendants interest on their award at 5 per cent from August 24, 1942, "to this date."

REPORTED MISSING — Mrs. Roy Emery, who lives at 471 Albert street, received word today that her husband, Pte. Roy Emery, is missing in action. The young soldier was wounded in October, slightly, while acting as a sniper with the Algonquin Regiment. He is the son of Carmon Emery, of Havelock.

Legion Plans Annual Service

Rev. Capt. John H. Hodgson will be the guest speaker at the Remembrance Day ceremonies in front of the war memorial Saturday morning, following a parade including Legionaires, soldiers from the Training Centre, women's organizations and others, which will leave the Legion Hall at 10:15 in the morning. At 11 o'clock, a two minutes' silence will be observed in memory of those who fell in the First Great War.

Among those who will be present are George Gimblett, president of the Peterborough Canadian Legion, Lieut.-Col. James Turnbull, Mrs. Downer, president of the Ladies' Auxiliary to the Legion, Alderman Ovens, representing the city, and Captain Earl Grant.

The route of the parade will be along Murray to Aylmer street, along Aylmer to Charlotte street, where the troops from the Training Centre will join, and after these soldiers fall in at the head of the parade, it will march to the memorial on George street. There the Training Centre soldiers will form to the north, the veterans to the south, and the Ladies' Auxiliary and general public in the centre.

The Last Post will be sounded by a soldier from the Training Centre, and the two minutes' silence will be observed. Mr. Gimblett will place a wreath on the monument for the Legion, followed by Ald. Ovens, Mrs. Downer, and Mel Morrow, president of the Red Patch Club.

Woman Is Injured When Papers Thrown

Mrs. Lily Lockington, 183 Antrim street, is in Nicholls Hospital as the result of injuries sustained, she told police, when she was hit and knocked down Thursday afternoon by a bundle of papers thrown from the Kawartha News truck.

Mrs. Lockington was walking on the east side of George street and was in front of Nugent's drug store when the accident happened.

Her injuries include a lacerated and bruised right knee, bruises on the right arm and side of the face, a sprained right wrist, a bruised right hand and shock.

Exploiting Children

TORONTO, Nov. 10 — (CP). — Labor Minister Daley said yesterday he was in "thorough accord" with a proposal from the Trades and Labor Council that advertising for boys and girls under 16 be stopped. A council deputation said child labor was being exploited under excuse of war necessity.

F. O. JOHN QUIRT

FO. John Quirt Listed Missing

Mr. and Mrs. J. H. Quirt, 425 Sheridan street, who have four sons on active service, two of whom have been casualties in the past 1½ years, were notified Thursday that their third son, F. O. John Quirt, is missing following air operations over the Continent.

Graduating from Collegiate in 1936, F. O. Quirt enlisted in the permanent RCAF in May 1937. He served in the ground crew for some time and then remustered for air crew, graduating at St. John, New Brunswick, in December 1942. The airman was an instructor for several months, going overseas in February as a bombardier.

One brother, F. O. Doug Quirt, is a patient in Christie Street hospital; Sgt. Reg. Quirt, who was wounded with an anti-tank unit in the summer is out of hospital, but not back in action, and his other brother, Stoker Robert Quirt, is serving on a minesweeper.

Automatic Sights

WASHINGTON, Nov. 10 — (AP). — The United States Navy disclosed last night that automatic sights keeping guns aligned on fast moving targets are a part of the answer to success in shooting down attacking enemy planes.

Iran Premier Quits

NEW YORK, Nov. 10 — (AP). — Premier Mohamed Saed, whose Iranian government has been under attack from Russia for refusing to grant oil concessions to the Soviet Union, resigned yesterday, the Turkish home radio reported.

Christmas Fund Supported By Repeat Gifts

Every well thinking person loves to do some good for other people, and at Christmas time this is very much in evidence by a far wider circle than at any other season of the year. Experience has also shown that the more one engages in this attitude which pays only in dividends of self satisfaction, the more one gets the urge to continue.

To-day's story on behalf of the Peterborough and District British War Victims Fund demonstrates this to a considerable degree, for all of the gifts noted in to-day's receipts come from people who have given on quite a number of occasions, giving an added effect to the foregoing statement.

The Omemee L. O. L. through Rev. R. M. Patterson have assisted this fund on a number of occasions, some of which have been of quite substantial proportions, and now another one for $10.00 is recorded, this having been given to the fund representative in that place by V. Williams, their treasurer. Added to the previous assistance to reach the fund through Rev. Patterson, the district covered by him has now given a total of $729.53, a splendid amount for a place of this size and population.

Bracelect Sale Helps.

There is quite some forethought shown when people travel, and bring home something from which to raise money to help the fund. This is what occurred when Mrs. Rufus Payne of Water street visited a brother living in Westwood, New Jersey this summer, who being quite an adept at wood work and carving, gave her some inlaid bracelets in wood work which really could be considered a work of art.

These found a ready sale which could have been enlarged on if more had been available, but at that they provided a donation of $9.00 which is listed to-day, to add to a number of others given by Mrs. Payne from efforts previously held specially to assist this fund. Then to accentuate this desire to repeat in the good work the fund carries on, Mrs. Payne is holding a sale of potted plants all grown by herself, at the farmers' market this Saturday where she will occupy the stall allotted to the fund by the city fathers.

Only two day ago this column reported a gift of $15.00 from the Women's Friendly Bible Class of St. John's Church as a whole, so another gift of $5.00 coming to-day from the Tuesday afternoon South-end group, really accentuates the help that this comparatively small group of women have been continuously giving to the fund, which has now reached proportions that total $237.00, a splendid record of which they may justifiably feel proud.

Personal Gifts on Way.

Getting a start towards another list of purely personal gifts came about when Paige Rowell handed the secretary of the fund a donation, and since then another has been added, leading to the hope that a fairly sizeable list of such will shortly be available for this column. Remember, every cent goes for the purpose for which it is given.

Previously acknowledged	$83,079.51
Omemee L. O. L., Mr. V. Williams, treasurer, per R. M. Patterson..	10.00
Mrs. Rufus Payne, sale of Bracelets	9.00
Women's Friendly Bible Class, St. John's Church Tuesday afternoon, South-end Group, per Mrs. B. Bassett	5.00
Total to date	$83,103.51

Queen Mary Staff Reaches Objective

It was reported this afternoon that the staff of the Queen Mary Public School had gone over the top in the Seventh Victory Loan with 102 per cent. of the objective. Four of Peterborough eleven schools under the Board of Education are now over the top: Queen Mary, Queen Alexandra, May's and Confederation. In each case the objective was set at 15 per cent. of the total salary for the next six months.

The Examiner
FRIDAY, NOVEMBER 10, 1944

VICTORY BANNER—Employees of Canadian General Electric Company and Genelco, Limited, fashioned the central figures of their plant emblem of achievement in the Seventh Victory Loan. Their total subscriptions of $544,450 signified 120 per cent. of their $450,000 objective. Progress of that first week's drive was recorded on big announcement boards such as this one overlooking the Park Street Loan. Probably a year hence the staff that bought more than half a million dollars of this Loan may have forgotten the details, but it is an accomplishment which the committee considers well worth remembering after the big boards have gone with their transient glory.

Lakefield Man Gets 4 Months

William Hanrahan, Lakefield, was sentenced by Magistrate O. A. Langley, K.C., in police court today to four months' definite and two months' indeterminate in the Ontario Reformatory after he had pleaded guilty to being drunk Thursday and admitted two previous convictions.

"This man is an old offender and I think he should go to the reformatory," commented the magistrate.

George Alex, who pleaded guilty as a third offender to being drunk was sentenced to three months in the county jail.

Japs Use Poison Gas

Chungking, Nov. 10 (AP)

CHINESE military authorities asserted Thursday the Japs had used "large quantities" of poison gas in an attempt to overcome Chinese resistance at the Kwangsi province capital of Kweilin.

The attempt failed to dislodge the defenders.

FOR SALE
DRY SLABWOOD
PROMPT DELIVERY
PHONE
REHILL'S
DIAL 5401

Branch No. 52, Canadian Legion, B.E.S.L. and Ladies' Auxiliary
Remembrance Day Church Parade
SALVATION ARMY
Sunday, November 12th
Fall in Legion Hall 10.15 a.m. Move Off at 10.35 a.m.
All Ex-Service Men and Women Invited
Also Men and Women in Uniform
GEORGE GIMBLETT, President.

Remembrance Day Banquet
CANADIAN LEGION HALL, 217 MURRAY ST.
6.15 p.m. Saturday, Nov. 11th
All Ex-Service Men and Women Invited
Tickets $1.00, Can Be Purchased From Legion Executive Committee.
GEORGE GIMBLETT, President.

Remembrance Day Parade and Service
Auspices
Branch No. 52, Canadian Legion, B.E.S.L. and Ladies' Auxiliary
Fall in Legion Hall at 10.00 a.m. Parade Will Leave at 10.15 a.m.
Parade Route: Murray, Aylmer, Charlotte
(Meet Training Centre Units at Charlotte and Aylmer Sts.)
Charlotte St. and George St. to Cenotaph in Confederation Square
All Ex-Service Men and Ex-Service Women, Men and Women in Uniform Are Invited to Attend
Dress: Berets, Arm Bands and Medals
GEORGE GIMBLETT, President.

Party Given By Pupils In Parents Honor

FAIRIVIEW, Nov. 10 — (ENS) — Miss Olga Wilson and her pupils of S.S. No. 11 were at home to their parents and friends at a Hallowe'en party.

The Junior Red Cross had charge of the program under the leadership of their teacher. The president, Allan Patton, opened the meeting and Helen Patton read the minutes of the last meeting. The program convener, Ralph Beatty, took charge of the following program: Recitation, 'The Jack o' Lantern' by Sanford Trotter; play, 'Grandma's Glasses' by the juniors; recitation, 'Judging by Appearances' by Bobby Boyce; song, 'Hallowe'en' by the girls; piano solo, Mary Cockburn; action play, 'The Terrible Catastrophe,' by the boys; recitation, 'In Autumn,' Mary Cockburn; community singing with Kenneth Patton at the organ.

The serving of refreshments brought a pleasant evening to a close .

Pledge Candidates

BRANDON, Man. Nov. 10 (CP)— M. J. Coldwell, National Leader of the C.C.F., said here last night he wanted to see members of parliament elected who were pledged to the party's policy and no other, and said there could be no compromise on this point with other parties.

EASY WAY TO TREAT SORE, PAINFUL PILES

Here is the chance for every person in Canada suffering from sore, itching painful piles to try a simple home remedy with promise of a reliable firm to refund the cost of the treatment if you are not satisfied with the results.

Simply go to McDermid & Jury or any I.D.A. or other drug store and get a bottle of Hem-Roid and use as directed Hem-Roid is an internal treatment, easy and pleasant to use and pleasing results are quickly noticed Itching and soreness are relieved, pain subsides, and as the treatment is continued the sore, painful pile tumors heal over, leaving the rectal membranes clean and healthy. Get a bottle of Hem-Roid to-day and see for yourself what an easy, pleasant way this is to rid yourself of your pile misery

NOTE: The sponsor of this notice is a reliable firm. doing business in Canada for over 20 years. If you are troubled with sore, itching, painful piles, Hem-Roid must help you quickly or the small purchase price will be gladly refunded.—(Advt.)

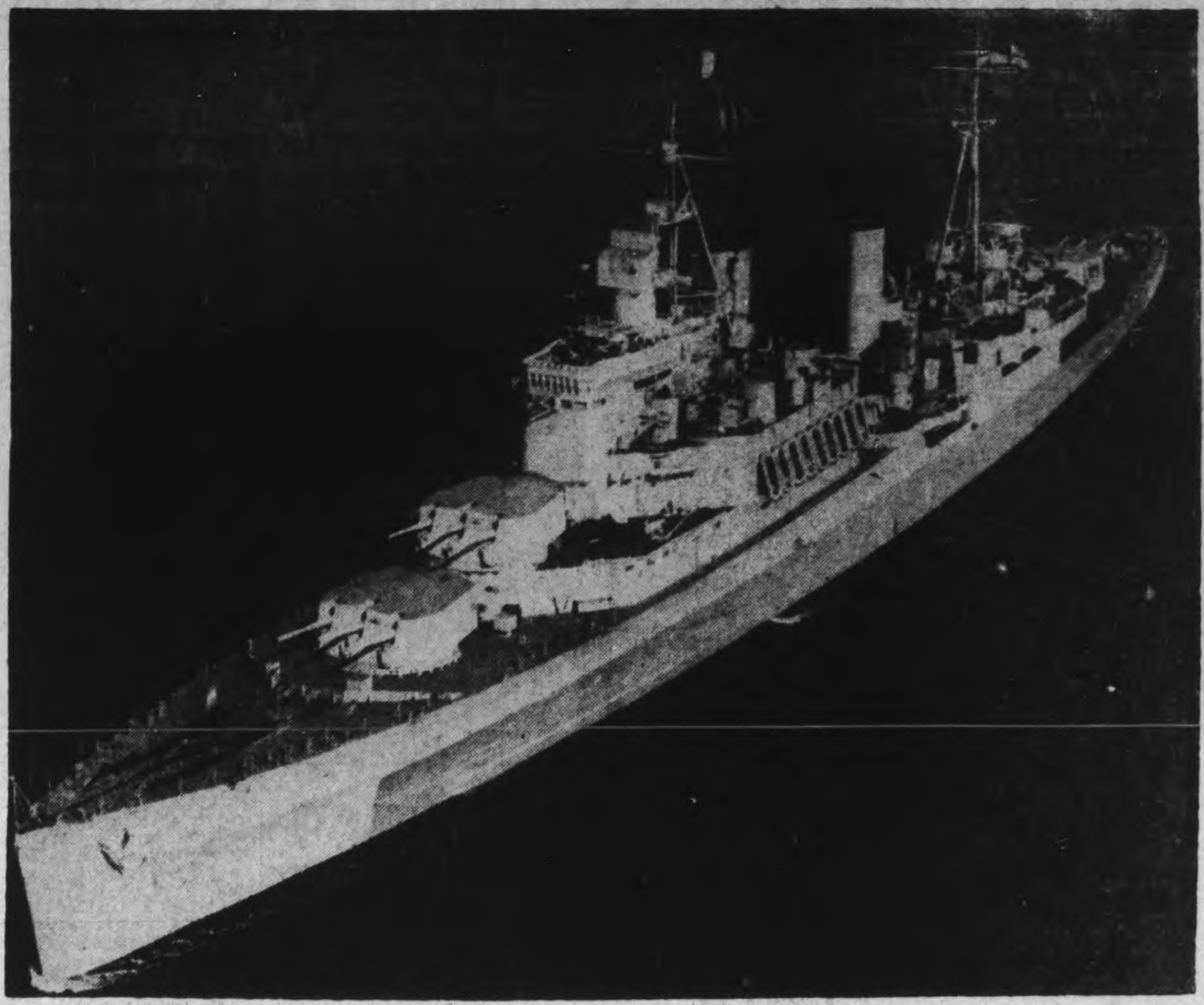

H.M.C.S. "UGANDA" CANADA'S FIRST CRUISER—During a brief but impressive ceremony, held recently at an Eastern U.S. Navy yard, the powerful 8,000-ton cruiser "Uganda" was officially transferred from the Royal Navy to the Royal Canadian Navy. The first of two cruisers for Canada's fast-growing Navy, H.M.C.S. "Uganda," shown here, is 549 feet in length, mounts 9 six-inch guns, 6 twenty-one inch torpedo tubes and is equipped with the very latest anti-aircraft armament. "Uganda" has a speed of more than 30 knots, carries a complement of some 800 men, and is entirely Canadian manned. Completed and originally commissioned for the Royal Navy, late in 1942, "Uganda" played an important role in the invasion of Sicily and Italy. Later she moved up the Italian coast in support of the landings at Salerno where she was damaged by enemy aircraft. She subsequently made her way to the United States for refit. (RCN Photo)

Pupils Of Lakefield School Present Special Education Week Program

LAKEFIELD, Nov 10. — (ENS) — Memorial Hall was filled Tuesday afternoon when pupils of the village public and high schools entertained the parents in the observation of education week.

J. W. Redpath, chairman of the High School Board, gave an interesting review of school days in Lakefield sixty years ago, when the local school consisted of four rooms and the subjects taught consisted chiefly of the "three R's" with a "something" of grammar and geography thrown in. At this time as now, there was keen competition in sports between "the Grove" and the village school. The Grove then was known as "Sheldrake School" and had a total of 35 pupils enrolled Mr. Redpath recalled the games played then, the most popular of which was 'shinney on your own side".

Following this address, John Wray's room, Grade 5 and 6 in public school, sang two numbers under the direction of the school music instructor, C. Renaud, entitled, "Huntsman" and "Ho! The Boating." The latter selection a part song, was sung exceptionally well and showed the result of careful training.

An educational film on the migration of birds was shown and Jean Spence and John David Grylls, played a piano duet.

Tells of School Days

Rev. S. A. R. Wood as guest speaker welcomed the new principal H. Fawcett, his wife and daughters Joanne and Gwen. Rev. Mr. Wood held the attention of the children as he told them stories of his school days. He impressed upon his juvenile audience the fact that they have an important role to play if Canada is to become the greatest country in the world.

"Now", said Mr. Wood, "Canada ranks third or fourth, but by the time we older people are walking with canes it will be the greatest, and your children are the ones who will help to make it so. You have a responsibility to repay your parents and teachers, for their care and instruction, which can only be repaid by you all becoming good citizens and doing as much as possible to make your country a better place to live in."

"The Hunters Horn" was then sung by Principal E. Sloan's Room, Grade 7 and 8 of public school, under the supervision of Mr. Renaud and accompanied by Jean Spence, Minerita Hull sang, "Say a Prayer", accompanied by Doreen Kelly, and several more educational films were shown, one a war picture depicting the bombing of Malta, which so heroically withstood the Nazi bombings and whose people were awarded the Cross of St. George, by the King.

The boys' orchestra made up of Owen Bullock, Donnie Hill, Clayton Hutt, John Peel, George Kelly and Herb Knox entertained with a variety of cowboy songs, duets, and solos.

Douro Court Confirms Assessment Roll

DOURO, Nov. 10—(ENS)—The members of the council with Reeve Mahoney as chairman constituted the annual Court of Revision.

On motion by R. Tedford and A. Coughlin all persons having dealings with the court were required to take an oath to the truth of their statements. The following appeals were dealt with as follows:

Mr. A. L. Hadden appealed against assessment on part lot 2, concession 12. On motion of R. Tedford and H. Bullock the appeal was dismissed and assessment confirmed.

Howard Johnston appealed against assessment on west half lot 14, plan 6, concession 12, lot 1. On motion of H. Bullock the assessment was confirmed.

Noel Rishor appealed against assessment on Rishor Estate at South Beach. On motion by R. Tedword and H. Bullock the assessment was confirmed.

Mr. E. Hanrahan acting for Miss M. Hanrahan appealed against assessment on west half lot 15, concession 6. On motion by A. Coughlin and H. Bullock the assessment was confirmed.

On motion by A. Coughlin and R. Tedford the assessment of west half lot 11, concession 1 was transferred from J. Mahoney as tenant to James Dewart as owner.

The following persons appealed to have dogs struck off the 1945 roll: Charles Brown, one female dog; Roland Darling, two dogs; Loyola Maloney, one dog; John Kemp, three dogs. On motion the clerk was instructed to strike off the above dogs from the roll.

On motion by R. Tedford and H. Bullock the assessment roll as revised was confirmed and the clerk instructed to make the necessary changes.

Badae For Greatcoats

HALIFAX, Nov. 10 — (CP) — Active army soldiers will wear the general service badge on their greatcoat sleeves as well as tunics this winter, it was announced from headquarters of Military District No. 6 last night. Previously, the badge was worn only on tunics.

Need Heavy Shells

TORONTO, Nov. 10 — (CP) — Lt.-Col. F. H. Higgins, chief of ordnance, United States Army, said yesterday a shortage of heavy shells had necessitated rationing on the western front, and added it was "most important" that Gen. Eisenhower's men be supplied with all the shells they need.

Deserters Rounded Up

ROME, Nov. 10 — (AP) — Military police have rounded up two gangs, made up in part of deserters from United States and Canadian units and the French Foreign Legion, believed responsible for a wave of holdups and slayings in Rome and Naples, officials announced today.

Germans Evacuate Strumica Valley

LONDON, Nov. 10—(CP)—The German High Command said to-day German forces had evacuated the Strumica Valley in Southern Yugoslavia "according to plan."

The withdrawal apparently was a continuation of the retreat from Greece. The Strumica is a passageway through the mountains between Yugoslavia and Bulgaria.

The Germans declared in a broadcast communique that they had repulsed Allied forces which landed on Melos Island off the Greek southeast coast "after many days of hard fighting." The Germans reported the landing several days ago.

Air Force Crippled

ROME, Nov. 10 —(AP) — Two years of aerial warfare in the Mediterranean area have cost the Germans 11,200 planes and left their airforce impotent in the war in southern Europe, the Allied Air Command announced yesterday.

NEW MINISTER OF DEFENCE — This photograph of Canada's new Defence Minister, Hon. A. G. L. McNaughton, was taken at his desk in Ottawa.

Red Cross Needs More Workers To Fill Quota

HAVELOCK, Nov. 10 — (ENS) — An appeal for workers of all kinds from Mrs. D. G. MacKenzie, acting chairman, National Women's War Work Committee, was read at the regular meeting of the Havelock-Belmont Red Cross Society. She pointed out that more comforts are required than ever before in Canada's history. For the first time since the outbreak of war there is a whole Canadian Army in the field, and the winter will be long, cold and wet. The Navy grows constantly and needs more woollens if it is to accomplish its tremendous task and the fliers at great heights where cold is intense at all times of the year must be cared for. We must not fail the men in the Services. More civilian clothing is needed, she declared. The flying bombs are still causing desolation in parts of England, and in addition now parts of liberated Europe can be reached with supplies for the first time. The first shipment of Canadian clothing went to France some time ago and arrangements are being made for a further large shipment for Yugoslavia.

Quotas Low.

The letter stated that the appeal was sent at this time as the reports on the progress of quotas for nine months of this year were causing grave concern at national headquarters. It is evident that great numbers of workers are still insisting on making the articles they most like to make, and the appeal to everyone was to take whatever work is the most needed. The articles listed at the close of the appeal showed the Ontario quota and the quota accepted by the branches, leaving 47,940 articles to still be accepted on guotas.

It was moved by Mrs. C. Anderson and Mrs. W. Drew that a copy of this appeal for workers be sent to the secretaries of the various church organizations to be read at their meetings. A copy was also sent to the Belmont Women's Institute.

Order Material.

Moved by Mrs. G. H. Chiles and Mrs. B. Post that Mrs. A. Anderson order sufficient material to make 300 diapers and that the assistance of the Junior Red Cross Society be requested in making same. A communication was also received from Stafford Roberts, Commissioner of the Ontario Division regarding compassionate leave at home and overseas for men and women serving in the forces. It stated an impression prevails that the Red Cross is able to obtain this leave when circumstances arise at the home which in the opinion of the family justify a leave being granted. The Red Cross cannot under any circumstances assist in obtaining leave by service personnel. The serviceman must make application for the leave himself to his commanding officer, and if he is overseas the application must be supported by a doctor's certificate.

Need Cars.

A report from the Blood Donor convener stated that the committee had a number of donors on the list who were having difficulty in getting cars to make the trip to Peterborough, and three donors from Cordova Mines had been sent by train for that reason. On motion by Mrs. L. Colquhoun and Mrs. G. W. Chiles the committee was authorized to go ahead and do what it could. The treasurer was authorized to issue the following cheques: Canadian Pacific Railway Co., three tickets to Peterborough, $4.05; Mrs. F. Watson, flannelette, $3.15. The committee had a busy afternoon commencing the quota recently received to use up the material on hand.

Consider Refusal

TORONTO, Nov. 10 — (CP) — The crown's refusal to supply copies of the evidence for the appeal of William Schmidt, one of four men convicted of the torture murder of Mrs. Viola Jamieson, of Flanders, Ont., will be considered Monday before Chief Justice R. S. Robertson and the Ontario Court of Appeal.

"UGANDA" CAPTAIN—Capt. G. R. Mainguy, O.B.E., R.C.N., of Chemainus, B.C., commanding officer of Canada's new 8,000-ton cruiser, H.M.C.S. Uganda, which played an important role in the invasion of Sicily and Italy and later moved up the Italian coast in support of the landings at Salerno.

Victory Certain Wilson Claims

ALLIED HEADQUARTERS, Mediterranean, Nov. 10 — (CP-Reuter) —Victory is certain, said Gen. Sir Henry Maitland Wilson, Allied Supreme Commander in the Mediterranean, in an order of the day marking the second anniversary of the Allied landings in North Africa.

He said: "We rejoice equally in the Allied triumphs on the Western front, on the Eastern front and in the Pacific.

"They're all part of one global war.

"The importance of our share in the war in Europe is as great as ever and will remain so until the end. Victory is certain. Let us see to it that it is not long delayed."

Fairview Y.P.U. Host To Gilmour Society

FAIRVIEW, Nov. 10 — (ENS) — Gilmour B.Y.P.U. were guests of Fairview Y.P.U. at a Hallowe'en party. Following weird and spooky ghost walk, costumes were judged by Mrs. Henry Sharpe, Lorne Reynolds, and Earl Rosborough. Grandma Lillian McGregor received first prize, and Everett Poast, a clown, received the comic prize. A program of games and relays was enjoyed, and these were in charge of Marjorie Galbraith, Olga Wilson, and Carman Bell. Gilmour Young People were in charge of the worship period. John Edmison read the Scripture and Burritt Mann told of the story of one of Paul's missionary journeys.

Lunch was served and a vote of thanks was tendered Fairview by Burritt Mann and responded to by John Lewis.

LIVELY AS A CRICKET!

Don't let sluggish kidneys slow you down. Take Gin Pills—the "relief or money back" remedy—and see how much better you'll feel.

Regular size, 40 Pills
Large size, 80 Pills
In the U.S. ask for "Gino Pills"

GIN PILLS FOR THE KIDNEYS

YOU'LL FIND THIS "FLOODLIGHT" HANDY IN YOUR HOME

IN THE GAMES ROOM
IN THE WORKSHOP
IN THE GARAGE

SPOTLIGHTING or floodlighting the games room, the workshop, garden, or the garage is simple and inexpensive with Edison Mazda Lamps. Useful in many indoor and outdoor applications, Projector Flood Lamps give unusually bright concentrated illumination. The less expensive Reflector Flood Lamp may be used indoors only. Ask your nearest Edison Mazda Lamp dealer for further details.

EDISON MAZDA PROJECTOR LAMPS

L-74

CANADIAN GENERAL ELECTRIC CO. LIMITED

THE STORE FOR MEN'S AND BOYS' WEAR

ZELLER'S

RETAILERS TO THRIFTY CANADIANS

"BUYS" FOR MEN OF GOOD TASTE!

Gift Right! Thrift Priced!

65c

A GRAND ASSORTMENT of Gift Ties, featuring patterns for so-very-conservative "Dad"; and for men who, with equally good taste, go for something on the gay-&-splashy side! Allover designs! Novelty effects! In a variety of pleasing colours.

Men's Shave Set 49c House of Devonshire

In attractive box, just right for gift-giving: a good-sized bottle of After-Shave Lotion, and Shaving Soap in neat and handy wooden bowl.

Youths' Toiletry Set: 3-oz. bottle of Brilliantine, Hair Tonic, Tooth Powder. For .. 49c

MEN'S SCARFS Zeller-Thrift-Priced 79c

For that air of extra good grooming, wear a White Scarf . . . especially for dress-up occasions! Of good quality White Crepe, with silky fringe. Man sized! 12 inches wide, by 48 inches long! First rate for Gift-giving!

BOYS' CHEVIOT LONGS

Many trousers of cheviot cloth. Double seat, 3 pockets, belt loops and buttons 2.98

MITTS

Of strong cowhide, in boys' sizes: 6 to 9. Warmly lined. With knitted wristlets for extra cold-weather protection. Black, Tan. Pair 39c

Boys' Pullovers

Fine rib knitted sweater with V neck. Wine only. Sizes 26, 28, 30. Zeller-Thrift-Price 1.00

Blue River Diamond and Wedding Rings

$42.50 $65 $8.50 $10

Do see them—they're so lovely. The perfect rings for the perfect girl. Brilliant, beautiful—lovely-for-a-lifetime.

Schneider Bros. JEWELLERS

367 George St. Phone 7184

ELSIE BENNETT GIFT SHOPPE

345 George St. Phone 7345

Revenue Totals Fall Off During October

OTTAWA, Nov. 10 (CP)—Collections by the revenue department totalled $232,243,281 during October, a decrease of $7,439,079 from October of 1943, Revenue Minister Gibson announced Thursday.

Income tax collections amounted to $137,418,136, a decline of $11,257,588 from last October, while customs and excise collections came to $93,825,145, up $3,818,509.

Income tax collections for the first seven months of this fiscal year, April to October inclusive, amounted to $979,898,517, an increase of $27,598,688 over the corresponding period last year.

Customs-excise collections for the seven-month period amounted to $578,044,023, an increase of $61,442,436. They included: Customs duties, $193,566,967, down $3,072,956; excise taxes, $398,075,648, up $58,889,678; excise duties, $85,989,489, up $5,646,920, and sundry collections, $412,919, down $21,206.

Of the income tax collections for the seventh-month period Montreal topped the list with $251,323,652, a decrease of $17,185,631 against the same period last year. Toronto collected $244,791,674, an increase of $13,148,511.

Collections for other district offices included:

Hamilton, $80,521,768, down $4,733,547; London, Ont., $66,896,864, down $521,721; Belleville, $6,682,279, up $515,792,; Kingston, $4,839,713, up $140,565.

IT'S A SIGN OF SINUS TROUBLE

Perhaps it's simply Vitamin deficiency! Pains in the head, catarrh, bronchitis, any one of a dozen signs you lack resistance through lack of vitamins. Here's a remedy—Multivims, the 100% natural vitamin and mineral compound. Multivims *aid in promoting health of the respiratory organs* essential to keeping the epithelial tissue healthy. Taken regularly, Multivims help build up resistance, soothe nerves and fortify the system. At drug stores everywhere, $1.98 for 100 tablets.

MULTIVIMS
A PRODUCT OF BATTLE PHARMACEUTICALS

FIVE WHO ESCAPED BELLEVILLE JAIL CAPTURED—Here are the weapons used by the five escaped prisoners—a butcher knife with a 20-inch blade, a paring knife, and iron furnace shaker and a home-made wooden billy with a nail in it.

Norman Bell, 18, is pictured with Constable Geo. Cresswell of the East York police after he surrendered.

Floyd Andrews, 16, youngest of five escapees from Belleville jail taken in a Belleville restaurant 12 hours after his escape.

Governor Joseph Samain, Left, of the Belleville jail, is seen here with Turnkey Herbert Urch after five youths had battered their way out of the jail.

Five Days' Leave Promised Forces

OTTAWA, Nov. 10—(CP)—Personnel of the three armed forces in Canada will get five days leave either at Christmas or New Year's, it was announced Thursday.

The leave will be staggered so as to ease the strain on transportation facilities and the proportion who may be away from stations at any one time is not to exceed 50 per cent.

The plan is similar to one which operated last year.

Cottagers Ask Council To Make Road Wider

The Council of the Township of Smith met at the Court House, in Peterborough, on Monday, Reeve McIlmoyl presiding.

A letter was received from H. C. Lord representing some of the cottage owners at Braden's Point, pointing out that the registered plan calls for a road allowance of 66 feet and asking that this road be widened, particularly at the north end.

Bert Taylor requested the Council to improve the ditch at the south-east corner of his property, and the road superintendent was instructed to investigate these complaints and report.

Tax Collector Middleton reported arrears to collect on the 1943 roll of over $3,000. He was ordered to collect these outstanding taxes, and if possible return the roll not later than the end of the year.

The following accounts were approved for payment:

William Telford, salary as assessor, $300; William Telford, convention expenses, $5; A. I. Edmison, convention expenses, $5; Hill, Weddell & Hills, premium on bonds, $38.75; Registrar of Deeds, list of transfers, $1.16; Hydro, street light $14.54; Examiner, notices, $3.36; Municipal World, supplies, $1.70; Township of Westminster, share of relief, $5.28; Stanley Grant, sheep killed by dogs, $292; Stanley Grant, reward killing dogs, $10; Treasurer S.S. No. 3, on account school levies $500; George Simpson salary as weed inspector, $70; Postmaster, postage stamps, $4.

The Council met as a Court of Revision on the 1945 roll at 2 p.m. Only two appeals were received. A. Archibald appealed his assessment on Lot 13, Plan 48, land $200, buildings $600, total $800. It was reduced $100 on buildings. Wesley Davis, Part 23-24, Concession 10, land $2,800, buildings $600 total $3,400. Was reduced $600 on land.

A number of additions and corrections were made. The revised roll shows the following:

Population, 2,487.

Resident land	$1,080,025
Non-resident land	$ 141,400
Total land assessment ...	$1,221,425
Resident buildings	$ 454,098
Non-resident buildings ..	$ 269,400
Total build. assessment..	$ 723,498
Business assessment	$ 7,975
Total assessment	$1,952,898

Cottesloe News

Mr. and Mrs. Albert Webster spent the long week-end in Picton, guests of their cousins, Mr. and Mrs. Herb Cooper.

Mr. Stanley Bullock and Mrs. J Ritchie (Nellie Bulock) of Toronto were here for the funeral of their uncle, the late Alexander Calder, and were guests of Mr. and Mrs. George Barr.

Mrs. Percy Cooper (Mary Toms) of Peterborough, spent the past week with her parents, recuperating after a tonsil operation.

Mr. and Mrs. Maitland Forsythe of Peterborough spent Sunday at the parental home.

Messrs. Roy Patterson and Sherman Nelson have returned from the west, where the helped with the harvest.

Week-end and Sunday guests were: Mr. and Mrs. Howard Patterson in Peterborough with Mrs. Frank Patterson.

Mr. and Mrs. Fred Toms, George and Madeline at Havelock, with Mr. and Mrs. Gordon Stevenson.

Mr. and Mrs. John Moore and family and Mr. Fred Garner of Norwood with Mr. and Mrs. Joseph Gallagher.

Mr. and Mrs. Bert Cuffe and Shirley at Peterborough with Mr. and Mrs. Gordon Adams.

Mr. and Mrs. Dave Barr at Hall's Glen with Mr. and Mrs. Arthur Little.

Messrs. Kidd and Toms attended the Orange service in Norwood United church on Sunday evening.

Rev. M. I. Robinson and Mrs. Robinson, of Cannington, visited here on their way to Eastern Ontario.

Answer: Borden's Ice Cream!

Yes, this delicious treat everyone likes so much is *chock full* of body-building proteins, health-guarding minerals and vitamins! A grand energy food!

Even an average serving gives you a large measure of these vital food elements everyone needs.

Enjoy Borden's creamy smoo-ooth Brick or Mel-O-rol Ice Cream as often as you can. If your dealer cannot supply you *every* time you call, it's because our armed forces require so much of this nourishing food.

Look for the Borden's Ice Cream sign.

"IF IT'S BORDEN'S, IT'S GOT TO BE GOOD"

THE BORDEN COMPANY LIMITED

Borden's ICE CREAM

Quebec To Be Like Eire—Bouchard

TORONTO, Nov. 10—Unless the eyes of the people of Quebec are opened to the aims of the Jacques Cartier Society that Province will find itself with a government like Spain's and a position in Canada comparable to Southern Ireland's in the British Isles, Senator T. D. Bouchard yesterday declared on his arrival in Toronto during a trans-Canada speaking tour.

The short, 63-year-old Liberal stalwart, who came to address the West Toronto Kiwanis Club tonight at Casa Loma, stressed that he does not attack the Church, of which he is a loyal member, when he charges that a group of the clergy in Quebec sponsor and direct the organization which would oust every Protestant and establish a Church-dominated State. Unless the effort of this group, he claims, is exposed, "there will be riots and a condition akin to civil war, except that civil war would be impossible by Quebec's couple of millions against Canada's and the United States' many millions."

Though the already entrenched strength of the "group" is revealed by the swift persecution which overtook him when he was fired from the Quebec Hydro Commission and had his hotel license cancelled, Senator Bouchard believes that he has the common people of Quebec behind him in his efforts to "reveal the dangerous people."

Letters Commend Him

He has been literally flooded, he says, by letters urging him to continue his efforts, and most newspapers have not been "unsympathetic." Furthermore, he points out, he had expressed locally the opinions, which gained so much prominence later in his Senate address, about the group of clergy, "and was elected 25 times in a row mayor of my home town of St. Hyacinthe."

Canadian disunity is desired, Senator Bouchard claims, by the small, powerful group of clergy who would isolate Quebec. Yet, when their objectives are revealed, he, as the revealer, is assailed by that group as a creator of disunity.

His objectives, he insisted, are to show that religion and politics should not become one, but must remain separate, and that assumption of political power by a Church group—or at least domination of the political State by such a group—"can occur in Canada exactly as in Spain or Portugal."

"In Quebec the people know I am a good Catholic," said Senator Bouchard. "At least most of the people do. But here they will carefully seek to create the impression that I am an atheist, a Communist. Thus they would discredit me with you. I was born a Catholic and I will die a Catholic. But I recognize the difference between clergy and religion; between Church, religion and State. I believe that unless their propaganda of hate is revealed and shown for what it is they will turn the minds of too many people in Quebec and we will have riots — we will become the Southern Ireland of Canada."

Many of the clergy, Senator Bouchard said, know he is right and do not endorse the clique which sponsors the Jacques Cartier movement. But they know what persecution can be applied to them; they know their voices can be smothered by the militant, vigorous, vicious group. For this reason, he says, he is willing to "take the blows" to reveal the danger.

Douro Establishes Restricted Area

DOURO, Nov. 10.—A by-law establishing a restricted area in the township of Douro, including all property west of the Trent Canal from Nassau to the city limits was passed at the regular meeting of the Douro council and ordered sent on to the Municipal Board for its approval. In the by-law farm and gardening land were exempted from the restrictions.

On motion of Councillors R. Tedford and A. Coughlin permission was granted J. W. Jones to erect hydro poles on the road allowance between lots 25 and 26 on the west side of highway 28.

The following accounts were ordered paid: Relief accounts—Purity Bread $12.80, Zeller's Stores $6.54, Agnew Surpass Shoe Store $7.35, Mrs. E. Crowe, Armour Road $30.00. General township accounts—J. J. Leahy, relief officer's salary for month of Oct., $4.50, Peterborough Printing Co. tax bills, $7.69, J. W. Pierce, preparing plan and description for restricted area bylaw $40, B. Q. Dench, salary as assessor for 1944 $165. Road accounts—J. Nolan $4; V. Dunford, team, $9, G. Hamilton $1.60, R. Allen $1.20, M. P. Coughlin $50.80, J. Towns $4, Alphonsus Condon, tractor $33.75, township of Dummer, power grader, $20, F. Sharp, gravel, $32.16, J. J. Leahy, gravel, $122.22, R. A. Blythe Co. 2,573 yds. gravel $2,521.54.

The council adjourned to meet December 15th at 1.30 p.m.

COMPLETES SHOOTING DOG STAKE—Brian Parker, 15, polio victim, now recovering, is pictured here at Barrington, Ill., where he went hunting and competed in the Lake Bluff shooting dog stake. With him is his dog "Hurricane Lad." Brian still cannot support full weight on his right leg. Must use a special crutch. Eight months at Sister Kenny Institute and faith brought recovery, he says.

Markets Needed For Great Canadian Output

TORONTO, Nov. 10 — (CP) — S. M. Wedd, president of the Canadian Bankers' Association, said Thursday that export trade was the "most vital factor" bearing upon the problem of post-war prosperity and post-war jobs for Canadians.

In an address, he said war had developed in Canada an industrial equipment "far beyond anything we had before the war," and that markets must be found to enable the Dominion to turn this new equipment to world account.

No other nation ordinarily derives such a high percentage of its national income from export trade, but while Canada's trade, national expenditure, the people's deposits and banking assets have so greatly expanded, the ordinary lending facilities of banks have been so little in demand that the greater part of the expansion of bank assets was represented in their investment portfolios.

"It is self-evident," said Mr. Wedd "that the anomalies of which I refer arise from causes which must be reversed if Canadians are to prosper in the post-war world.

"We must assume and expect that as rapidly as possible, restrictive policies will be relaxed, that regimentations will be withdrawn as quickly as post-war circumstances allow and that export trade on a world basis wil be freed progressively from quotas, priorities, and encumbering regimentations.

"We must assume that Canada will play its part in an international freeing of individual initiative and enterprise from the fetters clamped upon it by the imperative and arbitrary demands of war."

Tremendous Gains

Since the outbreak of war in 1939 Canada had moved onward from a government expenditure of $553,000,000 a year for all purposes to an economy in which the Dominion Government now was spending more than $5,000,000,000 a year. Canada's productive capacity now was operating in a larger magnitude.

"In the transition from war to peace and afterwards, all of us will have to think and plan and operate to a large extent in terms of this magnitude. We must go forward in the new dimension if the opportunity for remunerative toil is to be provided for all of those who are willing to work. It is obvious that for this nation to contemplate returning to the dimension of 1939 is unthinkable."

Great stimulus could be given the post-war development of trade and employment if business and industry were made reasonably sure of fair profits — profits not unfairly depleted by undue taxation. A scaling down of taxes from the heights of wartime necessity would release accumulated savings for development of enterprise and industry and the creation of jobs.

Mr. Wedd said the democratic world could not suddenly scrap the system of free initiative and look to "a Utopia brought about overnight."

Baby Born In Car

Chatham, Nov. 10 (CP)

PROVINCIAL Police feel today they acted with more haste than discretion in stopping a speeding car on the highway near here. As a result of the delay a baby boy—seven pounds 15 ounces—was born in the car instead of in the hospital for which it had been heading.

LOOKED LIKE SILVER

Because of its resemblance to silver, platinum was named from the Spanish word "plata" for silver.

WAR WORKERS!
EASE THAT ITCH
Use world-known medicinal Cuticura to relieve—help clear up Eczema, Rashes.
CUTICURA
SOAP & OINTMENT

There's no finer talisman of future happiness than a Bridal Wreath diamond ring. Its perfect quality bespeaks sincerity... Its ageless beauty reflects constancy of devotion. So get the only 4-Point Guarantee of diamonds perfect in color, cut, brilliance and flawless clarity!

Bridal Wreath
FREE INSURANCE • BRIDE'S BOOK • 4 POINT GUARANTEE

BERT AUSTIN
JEWELER
196 CHARLOTTE ST. PHONE 5451

Here is WHERE TO GET THAT Ring
SCHNEIDER BROS.
JEWELLERS
367 George Street Phone 7184
Choose a BRIDAL WREATH DIAMOND Ring

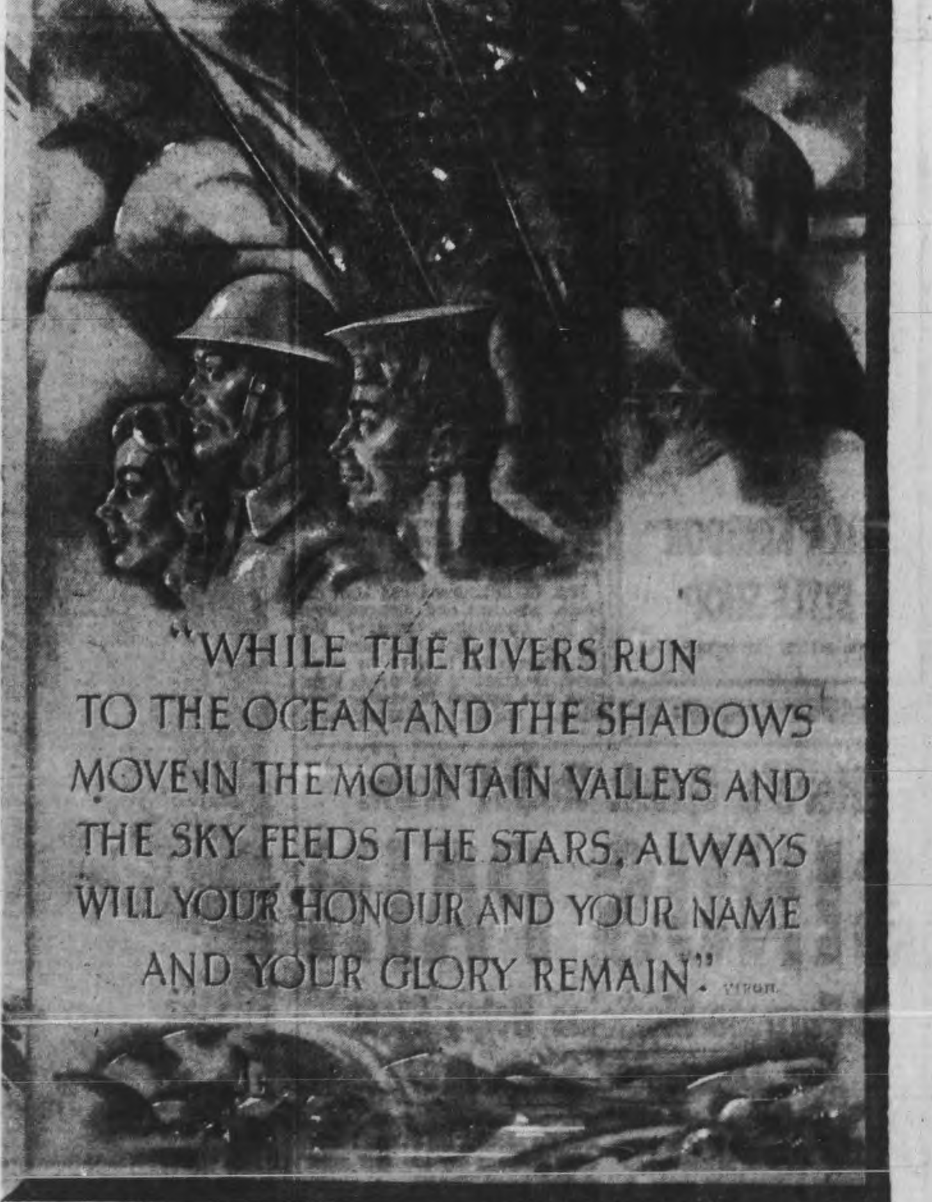

The C.D.S. Store will hold a two-minute silence at 11 a.m., Saturday, November 11.

CANADIAN DEPARTMENT STORES LIMITED

Personals and Social

Mr. and Mrs. James Moran, 164 Lake street, observed their fifty-eighth wedding anniversary on Thursday.

◆ ◆ ◆

Miss Eleanor Carleton, Margaret avenue, has returned to Peterborough, after spending a few days in Norwood, visiting Miss Marion Wright.

◆ ◆ ◆

Stoker Ro 1, Rusaw, R.C.N.V.R., is lea[illegible]g this evening to return to a new station after spending a furlough with his parents, Mr. and Mrs. A. Rusaw, Lansdowne street.

◆ ◆ ◆

Mrs. Walter Carr, of Brighton, Ontario, has returned to her home after visiting her daughter and son-in-law, Mr. and Mrs. Joseph Leith, 298 Simcoe street. Little Jennifer Ann Leith accompanied her grandmother to Brighton.

◆ ◆ ◆

Canon A. Dixon, Rev. Eric Quirk, Rev. W. A. Cameron, Rev. A. E. Armstrong, and Rev. H. C. Priest, representing the Anglican, Baptist, Presbyterian and United churches, will participate in the Dr. John R. Mott conference, to be held in St. Paul's Presbyterian church, Monday, November 13, at three o'clock. These clergymen will be staying at the Empress Hotel with Dr. Mott, who will also be the speaker at the rally of church workers which will be held in St. Paul's at eight o'clock Monday evening.

Check Sniffling
HEAD COLDS
● Mentholatum quickly relieves head colds; checks sniffling; soothes irritated membranes. Jars and tubes, 30c. 39c
MENTHOLATUM
Gives COMFORT Daily

Smart Fashions

Prettiest styled dresses of the season—featuring the Deja and the Carol Deane Frocks.

ELLA KINGDON
STYLE SHOP
OVER BANK OF TORONTO

Everette Steele, Park street, was a recent visitor in Norwood, with his father, R. J. Steele and his sister, Miss Eileen Steele.

◆ ◆ ◆

Petty Officer, E.R.A. Wilbert Starr, R.C.N.V.R., stationed at Halifax, is spending a furlough with his wife and family at their home, 652 Rogers street.

◆ ◆ ◆

Pte. Ken Armitage has returned to Christie Street Hospital, Toronto, after spending a sick leave with his parents, Mr. and Mrs. W. Armitage, 171 Rubidge street.

◆ ◆ ◆

Mrs. Carrol Oakander, formerly Laura Chartien, of Banff, Alta., who is visiting in Peterborough, is spending the week-end at the R.C.A.F. station at Trenton, as guest of Group Captain A. Bell-Irving and Mrs. Bell-Irving.

◆ ◆ ◆

Misses Margaret Rodney, Audrey Oliver and Eileen Schoales, and H. L. Garner, W. J. Garner, H. B. Cowan Jr., F. H. Barton, J. H. McCauley, Jack Sackville and Jack Sloggett, of the Peterborough Examiner, were in Toronto Thursday evening, to hear a talk to advertising salesmen given by Elmer Wheeler, in Massey Hall.

◆ ◆ ◆

St. Paul's AYPA

MARMORA, Nov. 10 — (ENS). — St. Paul's A.Y.P.A. held a regular meeting in the Parish Hall Thursday evening, Miss Lila Mumby presiding. There was a good attendance of papers and in the course of the session, dues were paid. The evening was spent in games after a flower contest had been won by Joan Leal. The program committee chosen for the next meeting was Margaret Kerr, Glen Lavender, William McInroy and Betty Lemard.

◆ ◆ ◆

Birthday Party

Stan. Armitage, son of Mr. and Mrs. W. Armitage, 171 Rubidge street, entertained at a party Thursday evening, marking his birthday, and several of his friends were present. His brother, Pte. Ken Armitage, was also in attendance, before returning to Christie Street Hospital after a sick leave at home.

Those present included: Misses Alma Black, Audrey Fontaine, Beverly Nicholls, Catherine Friendship, Gwen Walker, Margaret Milheron, Freda Wilson, Edna Moore, Beulah Milburn, Gwen Walker, Hazel Towers, Helen Graham, Jean Chambers, Margaret Batley, Frayne Johns, Olive Smith, Betty Brook, Ruth Armitage, Viola Armitage, Winnie Lands, Isabel Scott, Irene Johnston, and Betty Hill, and Sheila Devon and Irma Cameron of Toronto; and Aubrey Harris, Jack Doyle, Don Little, Keith Ferguson, Don Wedlock, Bill Peltz, Harold Gandy, Douglas Brook, Donald Spicer, Paul Turcotte and Ken King.

◆ ◆ ◆

District Annual Planned

BAILIEBORO, Nov. 10 — (ENS). — The October meeting of the Women's Institute was held Tuesday evening in Fletcher's Hall with fifteen members present.

It was voted to accept an invitation to hold the District annual meeting for East Durham in Bailieboro next June and moved that a delegate be sent to the convention in Toronto next week. It was reported that $4 had been made from the sale of 'mums from plants purchased in the spring and further plans were made to handle a greater number another year as a source of income.

It was decided to purchase a $50 Victory Bond in the present Loan and plans were made to hold a social, supper and program among Institute members and their friends on November 23. A letter of appreciation was read from Pte. Clifford Thompson.

A reading "Which Are You?" by Miss Clara Seens was followed by a stunt contest conducted by Mrs. James Johnston.

Mothers Enjoy Visiting "Open School"

A large number of mothers took advantage of the "open school" at Prince of Wales school Thursday afternoon, sponsored by the Home and School Association. The open school plan, in observation of Education Week, found great favor with the mothers, who had an opportunity to enter the classrooms while the classes were being carried on, and then have a chat with the teacher about their children's work.

Mrs. G. Hutchinson and Mrs. G. Webb, president and vice-president of the Association, received the guests, who enjoyed tea, served in the kindergarten later in the afternoon. Members of the Grade eight class who assisted in serving were Misses Marilynn Hollingsworth, Joyce Massey, Beverly Kidd, Norma Betts, Lena Macphail and Marilyn Moore, while students from Mr. Windrem's room acted as ushers.

Refreshments were served from a dainty tea table, set with a lace cloth and centred with a silver basket filled with mums. Mrs. A. Halliday and Mrs. G. White were in charge of refreshments, and Misses Phyllis White and Melva Lee Doxsee were in charge of the tea room. Mrs. C. H. Ross was at the piano during the tea hour.

Room mothers, who acted as hostesses in their particular rooms, and met the mothers of the other children, were: Mesdames H. Doxsee, S. J. Watson, C. J. Fowler, A. Harris, L. Hearne, H. Gadd, M. Godfrey, L. Hollingsworth, H. Ross, M. McFadden, P. Killingbeck, F. E. Moncrief, W. Graham, J. King, J. Coit, H. Pullybank, L. W. Larry, D. Davis, O. Kidd, Johnston, R. Routley, A. Malby, B. Austin, H. Gray, J. Wood, J. Law, T. Doughty, R. Pilfrey, A. Smith and J. Donaldson.

Parents Discuss Problems With Teachers

The King George Home and School Association sponsored a successful "open school" on Thursday afternoon when parents were shown the work of their children and talked over with the teachers individual parent, pupil and teacher problems, after the pupils had been dismissed. The teachers expressed their appreciation for the number of parents showing interest in their children's education and advancement.

After three o'clock, tea was served to parents and teachers. Many new members enrolled and several old members renewed their Home and School pledge at the membership and literature table at the entrance to the tea room, in charge of Mrs. G. L. Hildenbrand. Receiving and welcoming the parents and visitors was Mrs A. G. Stock, president of the Association.

Individual tea tables, attractive with fancy cloths and pretty dishes, and centred with bouquets of pink and yellow 'mums, donated by Mrs. E. Ingall, and marigolds, donated by Mrs. R. Harvey, were ranged around the central tea table.

Pouring tea at the main table, set with a lace cloth centred with a bouquet of wine-colored 'mums donated by Mrs. G. Eason, were Mrs. Ada Craig and Mrs. J. W. Ebbs, past presidents of the Association. Tasty refreshments were served by members of the Association.

Proceeds from the tea will be used to make up a donation for the Memorial Community Centre. Mrs. C. Batchelor and her committee were in charge of the tea. Members were reminded to come and bring their friends to the regular meeting at the school on Tuesday, November 4, at eight o'clock, when J. H. Moebus, guest speaker, will discuss "Vocational Guidance."

Poetry Lecture Feature Of CWL Program

The Catholic Women's League of the Immaculate Conception parish sponsored a literary and musical program Wednesday evening in honor of the first visit of his Excellency Bishop John Macdonald to their subdivision.

Monsignor F. J. O'Sullivan gave an interesting lecture on 'Poetry' the Hand-maid of religion'. To illustrate his remarks, throughout the lecture, choice selections of poetry were recited by young graduates of Immaculate Conception School, who are now attending St. Peter's High School. Those taking part were Margaret Amyotte, Mary Garvey, Teresa Roche, Victorine Guerin, Marie Hynes, Donald McGillen, William Duignan, and Jack McConkey. Of special interest were selections from Marjorie Pickthall, the famous Canadian author.

Mrs. D. Campanaro sang three selections during the evening, 'By the Bend of the River', 'Annie Laurie', and 'Mother at Your Feet Is Kneeling', accompanied by Miss M. McCabe at the piano. Miss McCabe also played a selection of Southern Airs at the piano.

A vote of thanks to Monsignor O'Sullivan was moved by Mrs. Hubert Kennedy and seconded by Mrs. H. Fraser.

Bishop Macdonald commended the work of the League, and praised the talent displayed during the evening's program. Expressed his appreciation of the lecture of the evening, he referred to the recent anniversary in the priesthood celebrated by Monsignor O'Sullivan.

Monsignor O'Brien, Father Gallery, CSSR, Father Killen, Father Lynch and Father Greenan were also present.

Mrs. J. Garvey presided during the program and in her opening remarks welcomed Bishop Macdonald and the other guests. Members of the executive of the League Subdivisions from St. Peter's and Sacred Heart parishes were also guests.

Those present from St. Peter's were Miss L. Hurley, Mrs. F. Lynch, Mrs. J. Cameron, and from Sacred Heart parish—Mrs. Daly, Mrs. J. Cairns, Mrs. Markley, Mrs. J. Gagnon, Mrs. Butcher.

The regular business meeting was postponed to a later date this month.

PARIS CREATIONS—Out of liberated Paris comes the latest in hat fashions designed by Agnes and created from salvage. At Top is a creation made entirely from wood shavings and adorned with a net veil. Called "honey" is the hat at Bottom which is made from yellow felt with the addition of an ostrich feather.

VERY YOUNG, DITTO BLACK—The very young who are coming out for their first dancing nights this Winter, long for the all-black dress as a debutante uniform . . as did their mothers, and probably all their maternal ancestors back to Eve. Here it is, as worn by a really very young belle . . who got what she wanted for her evening-out frock.

—*By Prunella Wood.*

Trent River News

Mrs. William McLaughlin and Mrs. Robert Umphrey were joint hostesses for the War Workers' card party held in the work-rooms. Six tables of euchre were played, with prizes being awarded as follows: Women's 1st, Mrs. J. Cook; men's 1st, E. Vaness; women's consolation, Doreen Free; men's consolation, John Free.

Mrs. Jeff Hogg, Toronto, has been a guest with Mr. and Mrs. William McLaughlin.

Mr. Ward Glenn and Mr. Jay Brown have returned home from Edmonton after spending some time there with the harvesters.

Mr. and Mrs. George Gardiner and family, Norwood, were Sunday visitors with Mr. and Mrs. Frank McLaughlin.

Mr. and Mrs. H. Gourley, Desmond, Raymond and Beryl, of Toronto, were recent guests with Lieut. Umphrey and Mrs. Umphrey.

Mr. and Mrs. George Brooks and children, Bruce Brooks, Colborne; Mr. Albert Brooks, Hastings, are enjoying a week at Bass Lake.

Mr. and Mrs. H. Mann are guests this week with Mr. and Mrs. Roy Hofsteter at Berett's Lake.

Havelock News

L. A. W. Rubena Rice of Hagersville, spent a furlough with her parents, Mr. and Mrs. W. Rice.

Mr. and Mrs. Burt Hubble of Wabowden, Man., are visiting the former's brother, Mr. Harry Hubble and Mrs. Hubble and relatives in South Lake, Oshawa, Trenton, Toronto and Windsor.

Mr. and Mrs. William Sexsmith and daughter Sandra of Toronto are the guests of Mrs. Sexsmith's mother, Mrs. O. Parcels.

Miss Margaret Anderson of Bobcaygeon, spent the week-end at her home here.

Mr. and Mrs. Clifford White and family of Toronto, are visiting Mrs. White's parents, Mr. and Mrs. L. Rowat, here, and Mr. White's relatives in Belmont Township.

Miss Julia McLaughlin has completed three years in training and has just returned from Montreal after taking a three months course in orthepedics and pediatricas at the Children's Memorial Hospital.

Mrs. George Payne of Colborne was the recent guest of Mrs. R. Campney.

Cpl. C. R. Anderson of Ottawa, is spending a leave at his home here.

Sgt. D. C. Anderson, Cpl. H. Anderson, Miss Anne Anderson and Sgt. A. Dickson of Guelph, are visiting Cpl. C. R. and Mrs. Anderson.

The many friends of Mrs. Gordon Young will be pleased to learn that she has returned to her home after spending several weeks in hospital.

Mr. and Mrs. D. Rylott and son Garry of Renfrew, are the guests of Mrs. O. Parcels and Mr. and Mrs. M. Rylott.

Mrs. Allan Tucker and family have returned to Peterborough, after spending two months with her parents, Mr. and Mrs. A. Spencer.

Plan Election For Star Class

The Star Class of George Street United Church Sunday School met for its November meeting at the home of the teacher, Mrs. P. Hetherington, 191 King Street, with the president, Mrs. Ernest Beatty, in the chair. The meeting opened with Scripture read by Bertha Batten, after which a delightful piano solo was played by Mrs. Mildred Marshall. A nominating committee of four, Violet Lowes, Bertha Batten, Mrs. Harold Nicholls, and Mrs. Ernest Beatty, was chosen for the election of new officers for the coming year. It was also decided that the December meeting would take the form of a pot-luck supper to be held at the church.

After games and singing were enjoyed, refreshments were served and a vote of thanks was moved to the hostess and to all those who took part in the program, by Mrs. William Young.

THE STARS SAY . . . .

By GENEVIEVE KEMBLE

For Saturday, November 11

A LIVELY day in which a quick grasp of sudden opportunities, sustained by brilliant ideas and novel plans and methods is read from this day's interesting aspects. Novelty, originality, ingenuity and sagacity are destined to accelerate the launching of new ventures, in which exceptional factors may promise surprising rewards. Dare to be original and use the inspirational or intuitive or emotional promptings, as well as subtle or intriguing associations.

If It Is Your Birthday

Those whose birthday it is may anticipate a year of unique experiences of strange adventures in which a sudden inspiration or peculiar intuitive urge may point the way to surprising achievements, and in channels out of the ordinary. Originality, innovation, the application of bright ideas even though these be out of the beaten track and call for more or less audacity or assurance, might make this an outstanding year for career, romance and adventure. Do not hesitate to utilize hidden and potent forces or personalities. The emotions may be keenly stirred and creative ability inspired.

A child born on this day should be blessed with various talents and versatile creative faculties and skills, in which impressions, intuitions and inspiration may lead to a brilliant career or strange adventure.

Class Mothers At 'Open School'

Class mothers were in attendance in each room of the school Wednesday afternoon, to introduce parents to the various teachers, when King Edward Home and School Association sponsored "open school," in observance of Education Week. Following a period in the classroom, refreshments were served by the Association.

Pouring tea were Mrs. G. Wallace and Mrs. G. McMillan, at a table gracefully set with a lace cloth, and centred with a silver basket of 'mums on a reflector. Serving were members of the Association: Mesdames H. Turner, F. H. Cox, J. Murray, V. Reynolds, J. H. Crocker, and F. Lundy. Receiving the guests were Mrs. G. Harris and Mrs. L. Gibson, president and vice-president of the Home and School, while Mrs. G. Stevens and members of the executive were in charge.

The literature and membership display was supervised by Mrs. G. O'Dette and Mrs. A. Cooke. Class mothers in attendance were Mesdames A. Beggs, A. Bryan, O. Laderach, M. Rundle, F. C. Haggart, G. Young, L. Hudgen, G. Miles, R. McNabb, A. Ellis, M. Sloane, and G. S. Seguire.

FARM LANDS EXTENDED

BELFAST — (CP). — Statistics just published, show a 78 per cent increase in Northern Ireland's tillage area in 1944 as compared with 1939. The comparable increase in England and Wales was 69 per cent, and in Scotland 46 per cent. The number of cattle is the highest on record but other livestock have declined.

SWEPT THE SKIES

Between invasion day and the end of June the R.C.A.F. destroyed more than 80 enemy aircraft.

LOAFERS
Sizes 2½ to 9
Widths A, B, C
Pair 2.99
JULES ABRAMSON
326½ GEORGE ST. PHONE 8315

ALWAYS Preferred BY CANADA'S MODERN BRIDES
BRIDAL WREATH
THE PROUDEST NAME IN DIAMONDS
INSURED FREE $57.50
A perfect tribute to the one you love—a perfect diamond!
BERT AUSTIN
JEWELER
196 CHARLOTTE Phone 5451
Perfect diamond and wedding ring of matching beauty $62.50

If You suffer from
Gray's Balm Ointment is an effective way to treat and get relief from coughs, colds, bronchitis and catarrhal ills. You see, Gray's Balm Ointment contains valuable medicinal properties that quickly penetrate the pores, helps loosen congestion and inflammation, and makes breathing easier. As an inhalant, Gray's Balm Ointment applied to the nostrils releases medicated vapours that soothe delicate membranes of the nose and throat, and quickly relieve head stuffiness. At the first indication of a cold, head stuffiness or throat irritation, use Gray's Balm Ointment. Buy a jar today.
HEADACHES
CLOGGED NOSTRILS
DIZZINESS
CATARRH
and
KINDRED AILMENTS
A dependable FAMILY REMEDY
Gray's Balm
IT PAYS TO ASK FOR GRAY'S—AT YOUR DRUG STORE

WOMEN KNOW IT STOPS "B.O."
LIFEBUOY IS ALL I NEED TO GIVE ME LASTING PROTECTION AGAINST OFFENDING

You'll feel grand after a Lifebuoy bath
ITS FRESH, CLEAN SCENT IS YOUR GUARANTEE
ONLY LIFEBUOY contains the special, purifying ingredient that stops "B.O." The fresh, wholesome scent of the Lifebuoy cake VANISHES almost instantly, leaving your skin naturally fresh and clean.
Women everywhere depend on Lifebuoy's mild, purifying lather to insure personal daintiness—to guard against unpleasant "B.O." You'll enjoy using Lifebuoy, too: You'll like its refreshing lather—its clean-smelling scent. Lifebuoy's special, purifying ingredient stops "B.O."—gives you lasting, *all over* protection.
THE ONLY SOAP IN THE WORLD ESPECIALLY MADE TO STOP "B.O."
LIFEBUOY HEALTH SOAP
A LEVER PRODUCT

Here's Quick Relief from
SINUS PAIN
3-Purpose Medicine Helps Clear Out Congested Sinus Areas
ONE best way to get relief from torturing sinus pain is to clear congestion from nasal passages and give sinuses a chance to drain. A few drops of Vicks Va-tro-nol in each nostril is usually enough to bring this comforting relief.
3-Purpose Medicine . . . Va-tro-nol is so successful because it does three important things: (1) shrinks swollen membranes of the nose; (2) helps clear out pain-causing congestion and (3) soothes irritation. Many sinus sufferers say it's best relief they've found. Try it!
VICKS VA-TRO-NOL

For PERMANENT COLORFUL CHARM use Murphy Paints and NARVO
Canada's Smartest Finishes
ROUTLEY'S
"MURPHY" PAINTS—WALLPAPERS—GIFTWARE

Prairie Units Opened Way For Canadians

By ROSS MUNRO
Canadian Press War Correspondent

WITH THE 1ST CANADIAN ARMY IN HOLLAND, Nov. 10 (CP Cable).—Two Prairie infantry battalions, the South Saskatchewan Regiment and the Regina Rifle Regiment, took part in the great battle of the Schelde estuary which led to the opening of Antwerp, it was permitted to disclose.

The South Saskatchewans operated on South Beveland Island, on the north side of the estuary and before that in battles fought north of Antwerp to clear the causeway to Beveland and its approaches.

The Regina Riflemen shared in the epic struggle on the Leopold Canal and later took part in attacks from the Breskens area which drove the Germans westward through the Schelde pocket south of the estuary.

Crossed Waterway At Night.

It was the Saskatchewans who made the difficult assault over the ship canal cutting across South Beveland Island in the drive for Walcheren, crossing the waterway at night in canvas and wood boats.

The Germans made several counter-attacks against the narrow bridgehead but the westerners repelled them and next day the Royal Hamilton Light Infantry passed through to continue the attack westward across the island.

While the South Saskatchewans held the bridgehead during the first critical night and day, Royal Canadian Engineers built a bridge over the canal, working under fire for 18 hours without a break.

The successful crossing of this canal was one of the most important jobs in the Beveland offensive. German resistance on the island rapidly disintegrated from then on. Canadians linked up with British forces who had landed on the southeast tip of Beveland and within a few days the island was entirely in our hands.

HERS TO HOLD—This dramatic photo shows a native Filipino woman as she came through the 96th Division lines on Leyte Island, carrying the family cross clutched to her bosom.

Must Wait Month For Casualty Lists

OTTAWA, Nov. 10 — (CP) — Canadian Army casualties for the heavy Schelde Estuary fighting, which Prime Minister Churchill said in London to-day had cost heavy Canadian and British losses, won't be available until early in December, Defence Headquarters indicated to-day.

The last casualty figures covered the month of September and were issued November 6. This lag is observed for security reasons, and it is assured October figures—reflecting the heavy Schelde fighting—will be issued about December 8.

Not Doukhobors

TORONTO, Nov. 10 —(CP)—J. J. Veregin, grandson of Peter Veregin, founder and leader of the Canadian Doukhobor sect, said yesterday members of the Doukhobor community jailed for nudist parades "are not our people" but "extremists and fanatics" with whom the sect has nothing in common.

Help Sort Mail

TORONTO, Nov. 10—(CP)—Toronto Board of Education last night decided to have mid-year secondary school examinations completed by Dec. 15 to permit between 3,000 and 4,000 students to help Toronto Post Office through the Christmas rush.

Toys Fewer Than Ever At Christmas

By RONALD BARRY
Canadian Press Staff Writer

LONDON, Nov. 10 — (CP) — Christmas in the "victory year" is going to be much the same as any other since 1940 for British children, for although the board of trade has announced the trebling of the season's quota of toys, manufacturers say that there will be fewer than ever.

The reason given by manufacturers is that although the treble quota lasts until Jan. 31, few people require toys after Christmas eve and the board has not given them enough time to supply retailers with as many toys and games as they need.

The quality also will be poor, as, although the maximum price of a finished toy is set at $6, the prices of raw materials is not, and such things as wooden toys, "cuddly" and stuffed dolls will be manufactured from odd pieces of timber collected from war factories and waste dumps, card-board, paper and rag scraps.

Toys Held Up.

This year, with the European front demanding all priority supply lines, toys are held up still more. That is why black market goods are finding a ready market from retailers who cannot get enough to fill their windows at Christmas. Any flags and Christmas bunting to be had is old stock labelled "made in Japan."

But even with prospect of few presents this year, the children are slightly appeased with the increase in their holiday week rations by four ounces. It means they will have a pound of sweets this year, plus a pound of oranges, if they arrive in time from North Africa.

Many toy firms say shortage of supplies and labor are other reasons for the production holdup.

"Had the board made up its mind to increase the quota three months ago, we could have got enough material and labor to make sufficient toys to go round," one manufacturer said.

"In our trade we work six months ahead. It takes that time to get the toys made, distributed to the wholesalers and from there get them to the shops."

Life Of Perfect Man Discussed At YPU

HAVELOCK, Nov. 10 — (ENS) — The Christian Fellowship convener, Miss Stella Wilkinson, presided for the program at the regular meeting of the Young People's Society of the United Church, when Principal W. M. Patterson of the public school was the guest speaker for the topic on 'Fellowship', using as his theme the phrase, "Jesus the Man."

He pointed out that Jesus was the perfect man in every way. His body was a perfect specimen of physical fitness and His character and spiritual feelings were very human.

Jerry Melville read an article entitled "For All the Sains"; a solo, "Oh Love That Will Not Let Me Go" was sung by Miss Jacjueline Puffer. A poem, "Not Afraid," written by an unknown Canadian soldier in Italy, was read by Miss Merle McMullen.

The president, Carleton Longmuir presided for the devotional period, when the Scripture lesson was read by Bruce Melville. There were 23 members present. After the close of the meeting games were enjoyed.

SNAP MAKES BLACK hands WHITE

OFF A DUCK'S BACK

Don't let chest colds get you down this fall and winter. It's so easy to check them with dependable Pasmore's quick action, two-minute relief. Keep a bottle on hand ready to clear congested bronchial tubes. At all Drug Stores.

Pasmore's BRONCHIAL MIXTURE
CHECKS CHEST COLDS

Paradise Pink... because it's prettier

So beautiful it tugs at your heart...
PARADISE PINK, the newest creation of
Elizabeth Arden

is so natural that it's completely disarming, wonderfully young . . . and it's news. Wear it with Renoir Pink or Paradise Pink Powders . . . use Paradise Pink rouge, applied ever so sparingly, in a little triangle of dots over each cheek bone, blended out gently . . . put on your powder with a firm, pressing motion . . . use Paradise Pink Nail Polish for a final touch . . . it is a pink both elegant and exciting, a color to give new interest to your Fall clothes . . . to make you look younger, lovelier, more vital . . . in a new, natural way.

The following is a complete Paradise Pink Make-up Harmony using Pink Powders:

Paradise Pink Cameo Illusion Powder, 2.20 and 3.30
for daytime—over Renoir Pink Illusion Powder, 2.20 and 3.30
for evening—over Mat Foncé Illusion Powder, 2.20 and 3.30
All Day Foundation Cream, Dark Rose Rachel, 1.25
Paradise Pink Lipstick, 1.60 (refills, .80) . . . Paradise Pink Nail Polish, .95
Eye Sha-do, Dawn Grey and Opal Blue, 1.50 each
Eye Cosmetique, Black, 1.25

GRETA GILES
190 Charlotte St. Phone 9474

Needlecraft Pattern

KITCHEN COLOR

You just can't be gloomy in a kitchen that has these gay and humorous Mexican motifs embroidered in bright colors on towels.

All simple stitchery—outline, single and running stitch. Pattern 507 has transfer pattern of 7 motifs averaging 4¾ x 7"; stitches.

Pattern Number ....
Size ....
My Name ....
....
Address ....

I enclosed 20c for postage

SCOTT'S SCRAP BOOK —By J. R. Scott

Copr. 1944, King Features Syndicate, Inc., World rights reserved

JUST FOR WOMEN

By CONNIE NICHOLSON (Society Editor of The Examiner)

Now that icy winds and colder night are upon us, the housewife is taking stock of her bed linens, and getting warm blankets and flannelette sheets out of mothballs, for another season of wear. As is usually the custom, she has generally washed her blankets before putting them away, so that they are fresh and clean and shining.

However, she wonders as she smooths them out, how long will they stay this way? It's true that blankets have a perfect penchant for gathering dust, and soiling quickly, although she tries her best to keep them clean and avoid washing them too often. Everyone has noticed that it's the top edge of blankets and quilts that show soil first, while the rest remains spotless, but it is necessary to launder the whole thing.

Well, your troubles are over Mrs. Housewife! Here's a tip that will protect vulnerable edges and give longer wear. Bind the troublesome edges with pieces of voile, muslin or cheesecloth about sixteen inches wide. It can be secured to the blanket with plain basting or sturdy snap fasteners. If she wants to be fancy, she can make buttons and buttonholes, sewing the buttons to the blanket, and making the holes in the material to be fastened on. A regular dip in the washing for these new edgings, and the binding will keep bright and fresh, and the whole blanket will be saved. Blankets used as comforters at the bottom of the bed can be protected in this manner too, but, for a special touch of glamor, bind these with matching material.

◇ ◇ ◇

Conservation Tip

Speaking of conserving materials and time, too, here are some ideas about helping precious hard-to-get bed linens to last longer. To lengthen the wear in sheets, vary the folds when ironing them and putting them away, since thin spots generally appear along regular creases.

Remember to remove the sheets carefully from the bed, avoiding putting strain on worn parts. Jerking or pulling roughly often causes little rips and tears on unnoticed projections too.

If the mattress is worn, cover it with an old blanket, which can be covered in turn with a piece of heavy unbleached cotton. This added material makes the bed more comfortable, and also protects sheets and prevents rust or other marks from exposed springs.

Experts have proven that clean sheets and pillowcases actually wear longer, so it's wise to remember to change beds often, giving the linen frequent washings. Before the linens are put in the hot washing water, they should be checked and any stains, especially food or medicine stains should be removed, since the hot water tends to "set" them. Remember too, not to use too much blueing, because it weakens the fibres. As a last tip, always put freshly ironed sheets and pillowcases on the bottom of the pile in the linen closet or chest, so that wear is distributed evenly over the whole supply.

◇ ◇ ◇

Inventions Help

There comes a time in every woman's life when she must face the facts — and serve a meal of left-overs, to avoid wasting good food, precious in wartime. Practically every homemaker dislikes serving left-overs, because, although she can make them tasty, and impress the family with the need for cleaning out the refrigerator, she still can't persuade them that they "like" them.

However, there's a solution to this problem, and it works on the adage that what people don't know won't hurt them. Therefore, if the family doesn't know they're eating a meal of necessity, they'll probably ask for second helpings and compliment mother on her cooking. There is really no need for her to tell them they're eating anything as prosaic as a left-over.

Here's the recipe. Dice up left-over chicken, ham, veal, or lamb, utilizing unappetising ends which often are tough. Melt tablespoons of butter or margarine in the top of a double boiler over direct heat, and stir in eight tablespoons of flour, and three quarters of a teaspoon of salt and one-eighth of a teaspoon of pepper. Remove from the heat, and add three cups of milk slowly, stirring until well blended. Cook the mixture in the double boiler until the sauce thickens, and add two and one-half cups, approximately, of the cooked diced meat. For an added tang, one half a teaspoon of Worcestershire sauce really gives a connoiseur's touch.

After the meat has been thoroughly heated, pour the hot mixture over tea biscuits or muffins, and serve, piping hot. With a small salad on at the side, or a dish of salad on the table, there's an excellent and nourishing meal, with little expense and bother, and the family won't know the difference.

Fashions

Designed for style and comfort and easy sewing! Pattern 9120, a jumper and blouse in women's sizes. For variety, make several blouses.

Pattern 9120 comes in women's sizes 34, 36, 38, 40, 42, 44, 46, 48. Size 36, jumper, 1⅞ yards 54-inch; blouse, 1¾ yards 39-inch.

Pattern Number ....
Size ....
My Name ....
....
Address ....

I enclosed 20c for postage

WIN YOUR FAMILY'S PRAISE!

Serve AUNT JEMIMA'S Often
PANCAKES OR BUCKWHEATS
Good for you · Digestible as toast!

Norwegians Join Reds

NEW YORK, Nov. 10 — (AP) — Norwegian Army regulars now are fighting alongside the Red Army against the Germans in Norway, foreign minister Trycve Lie of the Royal Norwegian government said yesterday in a broadcast from Moscow reported by the Norwegian Information Service.

Make Small Gains

WITH THE U.S. 3rd ARMY IN FRANCE, Nov. 10—(AP)—Infantry divisions of the U.S. 3rd Army made small gains north of Metz today as other forces to the south continued advances begun yesterday.

DOROTHY DIX . . .

MARRIAGE IS A RISK
Youthful Unions Need Romance Plus Congeniality Base

◇ ◇ ◇

DEAR DOROTHY DIX — A boy friend of mine, who is now in the service, and I have both been disappointed in our love lives. We are 18 years old and have been closely associated ever since our babyhood and have been devoted friends, but never lovers. We are thinking with our common ground and congeniality, it would not be too bad a bet for us to marry. Certainly it would not be a risk. For if we have gotten along so well for the past eighteen years, why couldn't we get along as well for the next fifty?

What is your opinion?

WONDERING.

◇ ◇ ◇

Common Tastes Essential

ANSWER—Certainly a marriage that is founded on congeniality rests upon a solid base and the husband and wife who have the same politics and religion and taste in cooking are much more likely to get along peaceably together than those who have not an idea, a taste or a habit in common and who can start a fight at the drop of a hat.

So if you were getting on towards middle-age, instead of being mere kids, I would call down blessings on your marriage and expect to attend your Golden Wedding. But at 18, you are too young to be satisfied with just suitability and common sense. You want romance and sentiment and thrills in your marriage and it will be dust and ashes in your teeth if you don't get it.

You are making the common mistake of the very young in thinking things are finished before they really have begun. You think that your hearts are broken and that you will never love again because some teen-ager has played you false, but in a year, or maybe less, you will laugh at your acute attack of calf love and wonder that you ever mistook a passing fancy for the grand passion.

You say that there is no risk in a boy and girl marrying who have gotten along amiably together all through their childhood and adolescence. Why there is absolutely no sure thing in marriage. There is always risk in marriage. You may think you know every hair of a boy or girl's head, every quirk of his or her character, every thought of his or her mind but when you marry him or her, you find you are united to a perfect stranger. That is the chance you have to take in marriage.

And a still worse risk is that if you marry without love, you always are liable to meet someone you do fall in love with and then there are broken hearts and tragedy.

◇ ◇ ◇

DEAR MISS DIX—My mother wants me to go to college but I want to go to a near-by town and get a job and set up an apartment with another girl, but my mother objects. What do you advise me to do?

H.

◇ ◇ ◇

ANSWER—Listen to your mother. For two adolescent girls to set up an apartment without any older woman to chaperone them and look after them is simply for them to defy fate. They are too ignorant

(Continued on Page 15)

So They Say

. . . in amazement over Walkwel's unusual service. Drop in and you'll soon be one of our regular patrons!

JUST ARRIVED
SMALL SHIPMENT
CHILDREN'S SHOES

WALKWEL SHOES
378 George St. Phone 3356

A Name to Remember!
RED ROSE TEA "is good tea"
RED ROSE Orange Pekoe Tea is extra good!

OXYDOL Washes White Without Bleaching

You Wouldn't Want a Whiter Wash! OXYDOL'S Active "Hustle-Bubble" Suds LIFT Dirt Out! Even Biggest Washes Come So Clean They're White Without Bleaching!

★ Who else wants a wash so snowy-white you'll be proud to hang it out on the line? Then use Oxydol next washday. Oxydol's "Hustle-Bubble" suds are so lively they *lift* dirt out. All your white things, except of course for unusual stains, come white without bleaching!

SAVES CLOTHES IN WARTIME!

With Oxydol you don't need hard rubbing or harsh bleaching! That means clothes last longer in these wartimes. And Oxydol is so *safe*—safe for washable colors, rayons, and your own precious hands! Economical, too—you'll be surprised how much clothes or dishes a box of Oxydol will do!

MADE IN CANADA Trade Mark Registered

OXYDOL washes WHITE WITHOUT BLEACHING

The Examiner

CLASSIFIED ADVERTISING RATES

Cash with order, 1½c per word per insertion; 35c minimum for first insertion; 45c minimum with box number.

If paid within five days, 2c per word per insertion.

After five days, 2½c per word per insertion.

Refunds must be claimed within thirty days.

The names and addresses of boxholders are confidential and cannot be given under any circumstances.

THE PETERBOROUGH EXAMINER reserves the right to classify, edit, or reject any classified advertising copy. Read your ad at the first insertion. The Examiner will not be responsible for more than one incorrect insertion. Copy accepted up to 1 p.m. each day for insertion the same day except Saturdays, when copy must reach The Examiner before 10 a.m.

Birth Notice	75c
Card of Thanks	75c
Engagement Notice	75c
Marriage Notice	75c
Death Notice	75c
In Memoriam	75c

The above charge is for 50 words—over 50 words 2c per word is charged.

Coming Events — First insertion 20 words or less, minimum charge 50c. Subsequent consecutive insertions, 40c per insertion. Over 20 words, 2c per extra word per insertion.

TELEPHONE 4641

Births Marriages In Memoriam Card of Thanks Deaths

BIRTH

SMITH—To Mr. and Mrs. A. Ward Smith, on Thursday, November 9th, 1944, at Nicholls Hospital, a daughter.

MARRIED

GIRVEN — BROWN—The marriage took place in the Norwood United Parsonage on Friday, November 10th, 1944, of Elizabeth F. Brown, to Robert J. Girven. The Rev. Ernest E. Pugsley officiating.

DIED

WALKER, Maria—At Nicholls Hospital, on Thursday evening, November 9th, 1944, Maria Rodgers, 182 Westcott St., beloved wife of David Walker, and mother of James Rodgers Walker in her 56th year. Funeral from The Belleghem Funeral Home, 190 Hunter St. W., on Monday, Nov. 13th, 1944, at 2 p.m. with the Rev. E. J. Whan of Park St. Baptist Church officiating. Interment Little Lake Cemetery.

MILLER, Margaret—Passed peacefully away at Nicholls Hospital, on November 9th, 1944, in her 91st year.
The service was held today (Friday), at 2 p.m. from the Parlors of A. Comstock & Sons, 305 Water St., with interment in Little Lake Cemetery.

IN MEMORIAM

CLYSDALE—In loving memory of Norma Clysdale, who died November 10th, 1941.

More and more each day we miss her,
Friends may think the wound is healed,
But they little know the sorrow,
Lies within our hearts concealed.
—Always remembered by mother, father and sister Marga.

CARD OF THANKS.

Mr. and Mrs. Earl Greenly, wish to express their thanks and appreciation, to all the friends, neighbours and relatives who assisted in so many ways and also for the kind messages and floral tributes during our sad bereavement.

FLORISTS

TURNBULL'S FLOWERS LIMITED 441 George. Phone 7583—Nights 3257

COMING EVENTS

First insertion, 20 words or less, minimum charge 50c. Subsequent consecutive insertions, 40c per insertion. All over 20 words, 2c per extra word per insertion.

NO DANCING LEGION HALL, Saturday, November 11th, owing to annual armistice dinner being held. Dancing as usual on Thursday and Saturday following.

SOLDIERS CIGARETTE BINGO at the Legion Hall tonight at 8.15 the main prize will be $42.00 and one of $5.00, three of $2.00 each, and five of $1.25 each. Through your patronage we have been enabled to send more than one million cigarettes to the boys overseas. Admission 25c. Extra card 10c.

57TH REGIMENT CHAPTER, I.O.D.E. Remembrance Day Tea and Sale of Christmas novelties and home cooking in Y.W.C.A. Saturday afternoon, November 11th from 3 to 6 o'clock.

DANCE AT RYE'S PAVILION. Saturday. Graydon Sheldon's Orchestra. Modern and Old Time dancing. Admission 35c. Gents 50c. Tune in CHEX 8.30 to 9.00

BINGO AT THE ORANGE HALL, Saturday, 8.15. 30 games, 5 freeze outs. Large Cash Prize on 13th Game. Substantial Cash prize on 10, 20 and 30th Game. Come and bring your friends.

DANCE, FRIDAY, NOVEMBER 10, Norwood Town Hall. Graydon Sheldon's Variety Band. Modern and old time dancing. Admission 35c and 50c.

In Memoriam Verses

A booklet from which In Memoriam verses may be selected is available at the Advertising counter of The Examiner, Telephone Classified Dept. 4641.

Coming Events

(Continued from Preceding Col.)

RUMMAGE SALE, OTONABEE Chapter, I.O.D.E., Saturday morning from 9.30 to 1 p.m. at 446 George street.

BINGO TONIGHT AT MOOSE Hall, 8.15. Substantial cash prizes and many other awards of good quality merchandise, with this assurance: "Every Cent, 'Yes' Every Cent of Net Proceeds, will go towards providing cigarettes for your boy's overseas". Everybody most welcome. Admission 25c, extra card 10c.

D A N C E, PETERBOROUGH County Plowmen's 13th annual at home, Tuesday, November 21st. Music by Red Moncrief. Admission 50c. Dancing 9 p.m. Canadian Legion Hall.

PERSONALS

AVON PRODUCTS. TELEPHONE 3407.

REWARD
Six Thousand Dollar Model Home, or, $5,000.00 in cash, and 12 other Valuable Prizes.
Send One Dollar per Ticket to Chatham Kiwanis Club, Box 88 Chatham, Ontario.
Drawing Postponed to December Fourteenth. Proceeds for Underprivileged Boys and Recreational Centre.

"SLENDOR TABLETS" — HARMLESS and effective. Two weeks' supply $1.00. $5.00 At Buchanan's. Finn's and McLeod's Drug Store

MINERAL BATHS — COLDS AND FLU. 167 Hunter West. Dial 3157.

FULLER BRUSH REPRESENTATIVE Telephone 9778.

FULLER BRUSH PRODUCTS. J Wright, 580 Bolivar. Dial 8502.

FULLER SALESMAN. F. DAWE, 451 Water. Telephone 4789.

SPIRELLA FOUNDATIONS. 3011.

RAWLEIGH'S PRODUCTS, 360 SIMCOE Telephone 3055.

AVON REPRESENTATIVE 548 BETHune Street. 3194.

3a Hairdressers 3a

EXTRA SPECIAL OIL WAVE, $6.50 FOR $5.00. Rosanne Beauty Salon, Kresge Building. Dial 8837.

MARY MARINO ADVISES ONE OF her better Cream Waves for that hard to curl, and dry hair. Dial 8663

SPECIALS — END PERMANENTS $1.00 up. Oil Permanents $2.50 up. Downer's. Dial 8874.

SPECIAL RE-CONDITIONING PERMANENT, $7.00. Paris Beauty Salon, 184 Hunter Street W., opposite Bell Telephone Co. Telephone 5311.

REGINALD HAIR STYLIST SPECIALizes in Permanent Waving. White, Fine, and Difficult Hair. Telephone 8543. 232 Charlotte.

EILEEN RUSSELL, 216 MONAGHAN Road, opposite Prince of Wales School, is now in a position to take your appointments. Telephone 8278 Only best available materials used.

FOR SALE

4 Miscellaneous 4

SIMMONS STEEL BED AND SPRINGS, double size, perfect condition. Telephone 4715.

MODERN GAS RANGE, A1 CONDITION Three-Piece Chesterfield Suite. 8871.

LADIES!

Smart Untrimmed COATS

TWEEDS AND PLAIN SHADES

24.95

BLACK'S

GEORGE at KING

BRIDAL ROSE DISHES, OTHER Household Articles. 247 McGill Street.

TWO HEATERS, LARGE NICE DRESSer complete. 3468.

APPLES — WE HAVE SEVERAL BARrels of good Domestic Apples: Golden Russets, Spys, Starks, Seek-No-Further, Tolman Sweets, Scotch Winters at very reasonable prices; 9 miles west of Bewdley. Albert Powell, Elizabethville, Ontario.

MAN'S LEATHER COAT, SHEEPSKIN lined. Telephone 8515.

JACKET HEATER. DIAL 4311.

SATIN IVORY WEDDING DRESS, Housecoat, Various Dresses to clear, Crepe and Wool, Gabardine, Beige Velour, Polo Cloth Coats, all size 16; Black Fur Cape, Pictures, Round Table, Dark Walnut with Shelf, also Table Lamps, etc. 476 Charlotte. Telephone 9171, between 9 and 11 a.m. and 7 and 9 p.m.

LADY'S WINTER COAT, COON COLlar; Navy Fall Coat; Several Dresses, size 16; reasonable; Child's Rubber Goloshes. Dial 7629.

WHITE PRAM, MAN'S BICYCLE, Philco Radio. 887 Water Street.

DE LAVAL 7 H.P. GAS ENGINE TELEphone 6052.

BOY'S BICYCLE, GOOD CONDITION Apply 386 Burnham

TWO WINTER COATS, BLACK, WINE, size 18. 99 Aylmer.

BLACK BROADTAIL COAT, WITH Silver Fox collar, size 38. 526 Douglas Avenue.

PRIVATE SALE, CONTENTS OF LIVing-room and Kitchen Furniture. 422 Rubidge.

MAN'S WINTER COAT, TELEPHONE 9064.

MAN'S BLUE WINTER OVERCOAT, size 38. 9330.

THERONOID BELT, TELEPHONE 6703

VITA-COD CONCENTRATE— AN EXcellent Vitamin Tonic and Antiseptic to clean up stubborn, lingering Colds. Miller's Drug Store. Dial 8734.

COAT, SKATING DRESS AND DRESSES to fit 10 to 12 year-old child, in good condition. 8700, or 381 Mark.

FOR SALE

4 Miscellaneous 4

SAVINGS WORTH YOUR ATTENTION!

SPRING-FILLED Mattresses Special 15.98

Felt Mattresses 6.50

Babies' Cribs With mattresses, variety of shades. 5.98

Clothes Hampers 6.95

Silk Cushions Variety of shades 1.95 and 2.95

Corner Brackets Walnut finish 98c

Smokers Variety of styles 4.95

Plate Glass Mirrors 4.95 to 22.50

Book Cases Single and double sizes. 18.95 and 26.50

FLOOR LAMP Shades In Pure Silk 3.95

Magazine Racks Walnut finish 2.95

Kitchen Chairs Natural finish and unfinished 1.25 and 1.50 each

Satin Comforters From 3.95 to 7.95

Kindergarten Sets In variety of colours 3.50

Children's Rockers 1.95

Electric Plates 6.95

Studio Couches Wardrobes for storing bedding, Spring-filled construction SPECIAL 39.50

4-PIECE Bedroom Suite In walnut finish with venetian mirrors. SPECIAL 59.00

4-PIECE Bedroom Suite In walnut veneer SPECIAL 89.00

Chesterfield Suites For your own benefit do not fail to see our special display of Chesterfield Suites

Now! We can proudly say we have about the finest selection in the city.

STOVES Good Cheer Stoves For country and city use. This product is known best to the many users for quality and durability at Reasonable Prices

FINE'S Furniture Store

186 HUNTER ST., WEST TELEPHONE 3475

Terms in accordance with W.P.T.B.

FOR SALE

4 Miscellaneous 4

GIRL'S WINTER COAT, SIZE 16. 301 Elias Avenue.

GIRL'S WINTER COAT, SIZE 10. 221 Charlotte.

½ PRICE SALE

NEW MERCHANDISE—REASON, MUST make Room for New: Below Freezing Locker Plant, Passenger and Car Chains, Cross Chains Cross Chain Links, Strap-on Chains, Radiator Stop Leak, Piston Rings, Piston Expanders, Water Pump Repair Kits, Battery Ground Straps, Defroster (Cord and Plug complete), Windshield Wiper Tubing, Windshield Wiper Blades (pre-war stock), Tumbler Auto Polishes. F. H. Johnston, corner George and McDonnel. Telephone 4697.

BLACK ANNEX STOVE. TELEPHONE 5652.

MAN'S MUSKRAT-LINED COAT, PERfect condition. 464 Sherbrooke.

FINE VIOLINS. STUDIO 3, LANSfield Building, Charlotte (Upstairs).

ADAM HALL COOK STOVE, MEDIUM. 576 Rogers.

STORM WINDOW 76 x 32. FOUR Lights: 2 Windows, glass 34 x 28. Telephone 4488.

12-GAUGE SHOTGUN AND SHELLS. Eight-month-old Fox and Beagle Pup. Tent 7 x 7. Leather Coat, like new, size 40. Telephone 6404.

GREEN SKI JACKET, PRACTICALLY new, size 14, $2.50. 505 Parkhill Road.

GARAGE FOR SALE. 503 BOLIVAR. Telephone 4558.

ONE PAIR HUNTING BOOTS, LACED to knee, size 7 (pre-war rubber), new. Dial 6533.

TWO BEAUTIFUL BLUE EVENING Dresses, One Net, One Crepe, worn only once, sizes 14-16; reasonable, 455 Rogers.

PLUMBING AND HEATING
We have Good Stocks of Enamel Goods, Baths, Showers, Closet Combinations, Bowls Tanks, Seats, Laundry Tubs, Sinks, Basins, Water Systems, Septic Tanks, Range Boilers, Hot Water Heaters, Hot Air Furnaces, Radiators, etc. Pipe and Fittings for all Fixtures, Steel Beams, Channels, Angles, Rounds, Flats, etc.
THE PETERBOROUGH METAL CO.

SAWING MACHINE TO BE AUCTIONed on Market Square Saturday, November 11. This Machine is ready for work.

SEAL COAT, SIZE 38, CHEAP. 427 George Street South.

KITCHEN STOVE, ALMOST NEW. Telephone 3365.

MODERN GURNEY COOK STOVE. 464 Reid Street.

REAL APARTMENT SIZED PLAYER Piano, made by Mason & Risch, lovely condition, including Rolls and Bench. Parks' Studio, 208 Charlotte Street.

SIZE 16, BLACK WOOL BOUCLE FITted Persian Lamb trimmed Coat, lined below hips with chamois and fully in sleeves, zippered front, Persian Purse Muff to match, $25.00; also Rust Wool Coat, fur trim; Navy Fall Coat. 147 Park North, after 3 p.m.

SEVERAL ARTICLES OF WOMEN'S Clothing, Coats and Dresses, size 15-16; Brown Fox Fur; Children's Clothing, size 2. Telephone 9427.

ELECTRIC SEAL COAT, SIZE 15, EXcellent condition. Write Box 95 Examiner.

LARGE WOODEN ICE-BOX, HOLDS 300 lbs. ice, inside 5 feet high, yard wide. Will be Sold very cheap. Also 5-Piece Bedroom Suite, Solid Walnut, Double Bed complete, Vanity Dresser, Table and Bench, first-class condition, Living-room Axminster Rug. Apply at once, 476 Charlotte.

POTATOES. TELEPHONE 5089.

LOVELY LARGE NEW DOLLS, EACH with 10 complete outfits, all beautifully hand-made. Ideal for parents who want to give their daughters something extra special for Christmas; very reasonable. 455 Rogers.

LARGE JEWEL RANGE. TELEPHONE 3247. 646 Donegal.

MAN'S GREY CAMELHAIR OVERCOAT size 38. 114½ Simcoe, after 6.

WHITE SKATES, SIZE 7; POLO JACket, size 18. 85 Lansdowne.

5 Dogs, Cats, Birds, Etc. 5

BLONDE SPANIEL, 3 MONTHS OLD. Telephone 6920

CANARIES, SINGERS AND HENS, choice stock, 100 to pick from. Apply Peter Elliston, Cobourg.

DOGS BOARDED. HEDGLEY KENnels, Port Hope Highway. Telephone 4906.

6 Fuel 6

DRY WOOD, 4 FOOT OR CUT, GIVEN. 6175.

DRY WOOD. FRANK BUCKHAM, South Monaghan.

DRY SLABS AND MIXED WOOD. DIAL 5204-7939. Albion Wood Yard.

7 Livestock and Poultry 7

NEW HAMPSHIRE PULLETS. TELEphone Lakefield 121 ring 12.

50 BARRED ROCK HENS, ONE YEAR old. Dial 5087.

BARRED ROCK PULLETS, 5 MONTHS, $1.25. Walter Wilson Omemee, Telephone 45 ring 32.

PURE-BRED HEREFORD BULLS, Polled or Horned, fully accredited herd. V. Stanley-Jones, Indian River.

100 BARRED ROCK PULLETS, $1.00 each. Two Heifer Calves, 1 month old. Two Pigs, 60 lbs. each. Stanley Northey, Selwyn.

TWO-YEAR-OLD HOLSTEIN HEIFER, with 2-months-old Heifer Calf. Second Brick House on Maniece Avenue.

YOUNG HOLSTEIN COW, DUE TO freshen November 15. Fred Crowe, Warsaw.

BLACK PERCHERON TEAM, RISING 4 and 5, sound; will make 3,000. Will Sell or Trade for Cattle or Pigs. Grey Horse, seven years old, 1,600, sound. Harold Dean, Bailieboro, 53 ring 1.

WANTED, 20 HEAD OF YOUNG Cattle to Winter. Telephone 5639.

7x Farmers' Needs and Supplies 7x

WANTED TO BUY OR RENT, 2-FURrow Ford Tractor Plow. 533 Sherbourne. Telephone 4898.

FOR HOME BREWING
18-GAL. BARRELS $1.95 Each
CREAM SEPARATORS $4.95 and $6.95
100 LBS. GREASE $2.95 Per Drum
The Peterborough Metal Co.

CLASSIFIED ADS BRING QUICK RESULTS

FOR SALE

8 Real Estate 8

FARM FOR SALE
200 Acres 6 miles from City, near School and Church, Brick House, fine barns and stables, Hydro installed. Immediate possession.
WALTER NUGENT
187 Charlotte St. Telephone 3040

8-Roomed Brick House, McDonnel Street, all modern, nice lot ... $6,000
6-Roomed House, Lansdowne, modern .. $4,500
7-Roomed House, modern, Weller. Possession arranged soon ... $5,500
Duplex, George Street, 5 Rooms in each. Rents for $90.00 ... $7,000
Money to Loan at 5%.
Rents Collected at Reasonable Rates.
Fumigating Arranged.
WALTER NUGENT
187 Charlotte Street. Phone 3040

Western, 4 Rms, vacant, lights	$1,200
Harvey 6 Rms, sewer	$2,000
Auburn, 6 Rms. Cot'ge, water, fur	$2,200
Perry, 8 Rms, sewer	$3,300
East, 4 Rms, modern	$3,500
North, 5 Rms overlooking river	$4,500
Central, 8 Rms, part Rented	$4,500

J. A. GIBBS, 141 Hunter St. 3843.

$2,500 Large Brick, Full Plumbing, furnace, Millbrook.
$4,000 Brick 7 Rooms, full plumbing, furnace, Water St. N.
$5,300 7-Room Brick, hardwood floors up and down, mod. Possession Dec. 1. Gilmour Street.
H. J. McCANNAN
Real Estate and Insurance
JACK SINCLAIR, Salesman
140 Simcoe St. Telephone 4246

Brick, 6 Rooms and Sunparlor, Modern, garage, West side ... $6,200
Brick, 7 Rooms central, modern, double garage ... $6,000
Frame, 6 Rooms, lights, double lot, on bus line ... $1,500
162 Acres, 100 Working, 20 Hardwood bush, 2 good springs, Brick House, barn stone foundation ... $3,500
Ground Floor Apartment, modern, central. Immediate possession. Adults only.
M STOREY
374½ George St. Telephone 6573

$9,000—200-Acre Farm, Brick House, good barns, electric lights, all-steel roof and running springs.
$3,200—6-Room Brick, central, full plumbing. Terms.
$4,500—5-Room Bungalow, East, hot water heating, modern bath. Possession December 1.
A E THOMPSON, Real Estate. Kresge Building. Telephone 7284.

10 Used Cars 10

WANTED, GOOD USED CAR 1936-1942. Wil pay ceiling price. Telephone 7280.

1934 BUICK SEDAN, SMALL SERIES, cheap. Churchill Garage, 184 Simcoe.

1931 PLYMOUTH SEDAN, GOOD CONdition, 5 tires and tubes, Serial No. 9306247—$285 cash. H. Parnell. 193 River Road North. Telephone 4850.

TO RENT

11 Miscellaneous 11

TWO GARAGES, CENTRAL. TELEphone 4353.

11x Apartments To Rent 11x

HEATED, FURNISHED APARTMENT, garage, adults. 709 Water.

11xx Houses To Rent 11xx

FOUR-ROOMED BUNGALOW, 250 Barnardo Avenue. Apply 260 Barnardo.

TO RENT, FRONT HALF OF HOUSE, 5 Rooms, 4 miles from City. Telephone 5086.

12 Rooms 12

MAN TO SHARE ROOM. 178 AYLMER.

FURNISHED ROOMS FOR MEN. 417 Stewart

THREE UNFURNISHED, HEATED Rooms, central. Dial 4969.

LIGHT HOUSEKEEPING ROOM, CENtral. 205 Aylmer.

ONE OR TWO UNFURNISHED ROOMS central. Dial 7230.

ONE FURNISHED FRONT BEDROOM for Rent; must be a good Christian Lady between 40 and 65 years. Apply after 3 any time, 173 Edinburgh Street.

THREE UNFURNISHED ROOMS, GARage Possession December 1. Telephone 6690. 154 Hunter East.

FURNISHED ROOM, DOWNSTAIRS, heated. 73 Parkhill Road.

LARGE HOUSEKEEPING ROOM. DIAL 8157.

ROOMS, FURNISHED, CENTRAL; Breakfast optional; Ladies. 4350.

TWO FURNISHED ROOMS; ACCOMmodation for Nurses or Lady Roomers; no cooking. 377 Rogers. Telephone 3379, after 6 o'clock.

COMFORTABLE ROOM, WITH BOARD. Telephone 5669.

FOUR HEATED, UNFURNISHED Rooms, newly decorated, adults only, refined, preferably Christians. 333 Rogers Street.

FURNISHED ROOM, CENTRAL. 7144.

COMFORTABLE ROOM, GENTLEMAN Student. Apply 264 Hunter West.

HEATED, FURNISHED BEDROOM. Board if desired, for Gentleman; central. Write Box 64, Examiner.

WANTED

13 Room & Board Wanted 13

13a Apartments Wanted 13a

THREE OR FOUR ROOM APARTMENT immediately, one child; heated or unheated. 5417, or write Box 82, Examiner.

15 Miscellaneous 15

WANTED
Old Hot Water Tanks and Boilers
25c EACH AT YOUR DOOR
PLEASE CALL
THE PETERBOROUGH METAL CO.
5760 - 5769

CABIN TRAILER AT ONCE, REASONable. Write Box 94, Examiner.

GARAGE, VICINITY 77 PARKHILL Road; also Quebec Heater. 77 Parkhill Road.

GOOD, SECOND-HAND MANDOLIN Telephone 8891.

EIGHT OR TEN-INCH OIL BURNER, with Attachments. Write Box 101, Examiner.

BENCH SAW, 8 OR 10 INCH; ALSO Da-do Head. Dial Fred King, 8082.

PIANO, IN GOOD CONDITION. TELEphone 6140.

WANTED

15 Miscellaneous 15

BABY BASSINETTE. DIAL 6976.

WANTED, APARTMENT SIZE PIANO. Telephone 3204.

WE BUY
MACHINERY AND TOOLS
IRON—STEEL—METALS
The Peterborough Metal Co.

PAIR OF WHITE RUBBER GOLOSHES size 9 or 10. Telephone 4853.

TRICYCLE, MEDIUM SIZE, GOOD condition; Child's White Rubbers or Goloshes, 6 or 7. Teelphone 9968.

TRICYCLE, A1 CONDITION, RUBBER tires. Dial 4706.

RADIO, BEDROOM TYPE, SMALL size. Telephone 3062.

HIGHEST CASH PRICES for
OLD GOLD
(in any form)
WARNE'S
JEWELLERY STORE
349 George Street Telephone 5171

WANTED TO BUY, RONSON LIGHTER good condition, for Soldier Overseas. 5876.

3,000 FEET USED LUMBER OR BUILDing to tear down. Stan. Exell, Alexandra Avenue.

COOK STOVES AND HEATERS, ANY condition. Used Furniture. Telephone 3947.

FURS
Cash Paid for Your Old Fur Coat Write Box 257, Examiner.

IRON, RAGS, FEATHERS, PAPER Petersiel, Bethune and Hunter. Telephone 9403.

POULTRY AND FEATHER TICKS PAY Highest Prices. M. Gishman. Dial 8298.

STOVES, FURNITURE HUDSO Telephone 65, Lakefield

LIVE POULTRY WANTED — MARKET Prices. A. Lantin. Teelphone 6297.

LIVE POULTRY — PAY HIGHEST Prices. Florence 6823. 560 Homewood

HIGHEST PRICES PAID FOR RAGS, Paper, Iron and Metals. J. Burfield Dial 8368.

STOVES AND FURNITURE WANTED Telephone 4115—Nights 6294.

LIVE POULTRY—MARKET PRICE M Katz. 6906. 192 Aylmer.

17 Help Wanted Male or Female 17

MAN OR WOMAN TO CLEAN HALLS in Apartment. Telephone 8864, 629 Charlotte Street.

18 Help Wanted, Female 18

SWITCHBOARD OPERATOR, TYPIST, Receptionist. Apply Superintendent, Nicholls Hospital, or Employment and Selective Service Office, Peterborough.

GENERAL SALESGIRL, EXPERIENCED in Ladies' Ready-to-Wear; highest wages. Apply Selective Service. O-375

EXPERIENCED SALESGIRL
FOR SPECIALTY SHOP
WOULD PREFER APPLICANTS FOR FULL TIME. VERY STEADY EMPLOYMENT FOR ONE WITH PROPER EXPERIENCE. WILL CONSIDER PART-TIME APPLICANTS. GOOD SALARY.
Apply Selective Service 0-382

GIRL OR YOUNG MARRIED WOMAN for Part-time Store Work. Write Box 91, Examiner.

YOUNG OR MIDDLE-AGED WOMAN Wanted for Light Household duties for home in Village, near Peterborough; two in family; good home and good wages. Write Box 78, Examiner.

WOMAN TO CLEAN ONE OR TWO Afternoons a Week. 607 Weller. Telephone 6768.

19 Help Wanted, Male 19

BOY, UNDER 16, FOR DELIVERY; Bicycle supplied. Apply Crowe's Grocery Armour Road.

MAN TO HELP ON FARM. TELEphone 8026.

20 Employment Wanted 20

LADY DESIRES HOUSEWORK; NO children. Write Box 81, Examiner.

21 Boarders Wanted 21

ROOM AND BOARD. 7541.

BOARDERS WANTED. 340 AYLMER.

BOARDERS, ALL CONVENIENCES Telephone 3425. 323 Simcoe.

WHO CAN DO IT

22b Painters, Decorators 22b

EFFICIENT, SMART STYLING for
HOME DECORATION
Interior and Exterior
"Elastica Quality Goods"
HAROLD COLEMAN
Telephone 9922 336 George Street

COLEMAN BROS. — "THE HOME OF Decorating." Established 1906 Telephone 4485 North of Brock Street.

INTERIOR AND EXTERIOR PAINTing. Sprayed Painting. For Estimate, Dial 5965

PAPERHANGING AND PAINTING Prices reasonable. Dial 4514, Hudson.

CUMPSTY & DACK — PAINTING AND Decorating. Country work done Telephone 4127.

SEWING MACHINES REPAIRED Stuart, Dial 5287. 584 Division.

DECORATOR AND PAINTER, REASONable. Archie Neilson Telephone 8507.

22f Miscellaneous 22f

EAVETROUGH CLEANING. DIAL 4987.

FLOORS POLISHED; KITCHENS, Bathrooms, Walls Washed. 694 Union

WHO CAN DO IT

22f Miscellaneous 22f

DUSTLESS FLOOR SANDING. WILliam Higgins. Dial 8887.

22j Wood Cutting 22j

WOOD SAWED. J. O'NEILL. 5654.

WOOD SAWING. PROMPT SERVICE 3702 S. Rendell.

25 Nursing 25

REGISTERED NURSE AVAILABLE Telephone 9436.

25x Dressmaking, Sewing 25x

DRESSMAKING, TAILORING, ALTERations. Telephone 4936 593 Harvey

PLAIN SEWING. 502 CHAMBERLAIN.

Watch Repairing

JIM CAREY, WATCHMAKER, 450 George Street South. For Fast Service, Dial 4163. Also Watches Accessories, etc.

Carting

CARTAGE AND MOVING. R. REID. Dial 3861.

CARTAGE AND MOVING. TELEphone 3947.

Custom Tailoring

HAVE YOU SEEN OUR SUPERB COLlection of Ladies' Fall Suits, Topcoats and Odd Skirts—made of Manufacturer's Samples? Tony Pepe, Greene Building. Telephone 4295.

Piano Tuning

FRED WALKER, HEINTZMAN & CO Toronto, Authorized Piano Tuner — permanently located. Peterborough Telephone 9496 Mail Order CHEX.

PIANO TUNING AND REPAIRING. 35 years' experience. Dial 9462.

Electrical Repairs

REPAIRS TO ALL MAKES OF WASHers, Ironers, Vacuums and Polishers Telephone 8071.

RADIO REPAIR SERVICE

Every radio repair carries a new radio guarantee. With 23 years experience have your radio work done here with confidence.

F. H. JOHNSTON
Corner George and McDonnel
Telephone 4697

FEE'S ELECTRIC SERVICE—REPAIRS. General Contracting. 104 Lock Telephone 6195.

LOST

BLACK ZIPPERED WALLET, BY SOLdier's Wife, contains Two Pictures and Bazaar Ticket. Janet McLaughlin, Havelock, c/o Archie McIntyre.

MAN'S SUIT COAT, VICINITY RYE'S Pavilion, Gasoline Ration Book in pocket. Elwood Stone, Telephone 7738.

BILLFOLD, CONTAINING MONEY AND Registration Card. Telephone 8051.

STRAYED FROM FARM OF EDWARD Corkery, Ennismore, 8 Young Cattle, 2 Cows. Anyone knowing whereabouts Telephone 7 ring 2, or write.

SMALL, BROWN COCKER SPANIEL. Telephone 7750. Reward.

BLACK COCKER SPANIEL (FEMALE), curly hair. 5596, during day. Reward.

CHANGE PURSE SUM OF MONEY, between Anthony's and Jopling's. Dial 3202.

TUESDAY NIGHT LADY'S RED WOOL Sweater, zipper fastener, George Street South, Princess East, or Lock Street. Telephone 6339, or 40 Beorge Street. Reward.

SINGLE STRAND OF PEARLS. TELEphone 3141.

DARK SPECKLED HOUND, DOURO 3703.

Holsteins Bring Record Prices

OAKVILLE, Nov. 10—An average price of $1,257 for Canadian consignment sales, a record since 1920, was set Thursday when 75 representatives of Canada's Holstein blue bloods were auctioned off at the second annual all-Canadian Holstein sale. Buyers from both sides of the border paid a total of $94,305.

The annual sales were started last year, when 69 cattle sold set a Canadian record average of $1,037.

Last Year's Price Equalled

Last year's top price of $5,100, brought by a three-year-old heifer, Meadowood Abbekerk Rag Apple, was equalled by a typey young male cousin, three-months-old Glenafton Ray Apple Alert, which went to R. H. McIlquham of Lanark, Ont. It was consigned to J. J. E. McCague of Glenafton Farm, Alliston. Next highest price, brought by the exhortations of the auctioneer, Lorne Franklin of Toronto, was the $4,800 paid by H. J. McFarland of Picton for Montview Artis Pabst Posch. She was consigned by W. A. Hodge, of Montview Farm, St Laurent, Que.

Two other cows brought $4,000 each, but the group with the highest average, $3,04375, were the nine bulls, including the highest price for the sale and the third highest, $4,700, paid by T. E. Stephens of Richmond Hill for Raymondale Dalax, consigned by Senator Donat Raymond of Raymondale Farm, Vaudreuill, Que.

Mostly From Ontario

Cattle present were mostly from Ontario, but there were a few from the West and from Prince Edward Island. The buyers were from Ontario, Quebec, and the States of Massachusetts, New York, Vermont, Michigan and Illinois. Buying about a third of the cattle sold, the Americans bid mainly in the medium-price range.

Glenn L. Bancroft of Flint, Mich., buyer of last year's highest-priced cow, will take home four animals, among them $4,000 Meadowood Lochinvar Helen, consigned by J. E. Chandler of Meadowood Farm, Hudson Heights, Que. Daniel I. Mayne of Rochester bought seven Holsteins totalling $5,800. Hon. George S. Henry made three new acquisitions for his Tormorden farm.

SKINNY YOUTH

Young turkeys do not put on much fat until they are at least 20 weeks old. A good special dinner buy is a tom turkey not much older than five months.

LOANS

MORTGAGES, 5% INTEREST ON GOOD Security. W. B. Gordon.

$20-$1,000
WITHOUT ENDORSERS, FOR
Married Couples

MARRIED couples can obtain from $20 to $1,000 without endorsers at Campbell Finance Corporation You get the cash in strict confidence without fuss or red tape. Easy repayment terms Quick service Over 100,000 satisfied customers. Just phone, write or call around.

CAMPBELL
FINANCE CORPORATION LIMITED
Subsidiary of Industrial Acceptance Corporation Ltd.
F. M. Vivash, Branch Manager
169 Charlotte Street
(Above A. & P. Store) Phone 3520

LOANS FOR BUILDING HOMES UP to 90% of the Valuation; 4½% interest repayable monthly instalments for Principal and Interest. W. B. Gordon.

BUDGET LOANS
NO ENDORSERS REQUIRED

To get a loan quickly and privately come to Household Finance. No endorsers, no bankable security needed—merely the ability to repay in instalments. Instalments below include principal and charges at our monthly rate of 2% on a loan balance of $300 or less and 1% on that part of a balance in excess of $300.

Cash Loan You Get	4 Payments	6 Payments	10 Payments	12 Payments	15 Payments
$25	$6.57	$4.46	$2.78	$2.36	
50	13.13	8.93	5.57	4.73	
75	19.70	13.39	8.35	7.09	
100	26.26	17.85	11.13	9.46	$7.78
125	32.83	22.32	13.92	11.82	9.73
150	39.39	26.78	16.70	14.18	11.67
200	52.52	35.71	22.27	18.91	15.57
300	78.79	53.56	33.40	28.37	23.35
500	130.60	88.64	55.10	46.73	38.36

Household Finance
Corporation of Canada
Established in Canada 1928
Second Floor Lansfield Block
177 Charlotte St. (Opp. Loblaws)
M. E. Holt, Manager Phone 5841

BUILDING LOANS — FIRST MORTgage, 4½%, amortized up to twenty years, repayable monthly. W. B. Gordon, 397 George Street.

MONEY TO LOAN ON FIRST MORTGAGES
Easy Terms of Repayment.
Apply to
PETERBOROUGH WORKINGMEN'S BUILDING AND SAVINGS SOCIETY
414 Water Street
Established Over 50 Years.

PROFESSIONAL

44 Lawyers 44

JACOB LOW — Barrister, etc Mortgage Loans. Suite 1-2, 435 George Street (over Toronto Savings and Loan Co.). Telephone 7423 — Nights 6214.

ELLIOTT, PHILP & CHANDLER—Barristers, etc. Money to Loan. Offices, Kresge Building. Telephone 6675. A. L. Elliott, K.C., W. R. Philp, B.A., R. J. Chandler, B.A.

W. B. GORDON — Barrister, Solicitor, Telephone 3577. 397 George Street.

P. D. SCOLLARD—Barrister, Solicitor, Bank of Toronto Building. Telephone 9939.

JOHN A. BRADSHAW — Barrister and Solicitor. 360 Water. Telephone 9884.

PECK, KERR & McELDERRY — Barristers, Solicitors. Money to Loan. Offices 415-417 Water Street. Telephone 4681. E. A. Peck, K.C., F. D. Kerr, K.C., V. J. McElderry, K.C., Walter H. Howell.

NOTICE

Notice to Creditors AND OTHERS

IN THE ESTATE OF JOSEPH MENECOLA, Labourer, Deceased.

All Persons having CLAIMS against the Estate of the above named Deceased, late of the City of Peterborough, in the County of Peterborough, who died on the 22nd Day of September, 1944, are required to file proof of same with the undersigned on or before the 17th Day of November, 1944.

After that date the Estate will be distributed, having regard only to the Claims of which the undersigned shall then have had notice.

DATED at Peterborough, this 25th Day of October, 1944.

CAPITAL TRUST CORPORATION, LIMITED,
Executor,
10 Metcalfe Street, Ottawa, Ont.
JOHN R. CORKERY,
414 Water Street,
Peterborough, Ontario,
Solicitor for the Executor.

AUCTION SALES

D. P. CARROLL, EXPERIENCED AUCtioneer and Livestock Judge. Telephone 7937. 396 Armstrong Drive (Hatton Property).

FOR MRS. WESLEY CASEY, LOT 20, Concession 2, Emily Township, at Orange Corners, Tuesday, November 21, at 1:30: 3 Horses, 5 Cows, Calves, 14 Hereford and Durham Steers and Heifers, 1½ years old, Sow and 10 Pigs, Geese, 30 Sheep and Lambs, 300 Bushels Oats, 10 Tons Hay, Farm Implements. No reserve. — Gordon Hancock, Auctioneer, Telephone 5021.

2,400 People Attend Amateur Show

Betty Combes, 17, and her sister, Mabel, 15, of the A. Wander Company, walked off with first prize of $50 in cash, when their sparkling vocal duet of several favorite songs topped the applause meter at the big Victory Loan Amateur Show, held before an audience of 2,400 that packed the Drill Hall in the training centre, Thursday evening. Record crowds swallowed up seating accommodation long before curtain time, and standing room space quickly vanished.

For a comedy song, dance and violin act, Herb Mullens and Robert Barnard, alias Zeke and Rube, of the Peterborough Canoe Company, were awarded second prize of $25.

Third prize of $10 was awarded R. E. Johnston, of the C.G.E. who entertained with a comic monologue and black-face song and dance. Mr. Johnston previously took first prize in the C.G.E.-Genelco elimination contests.

Failed To Appear

Although one act was expected from each of the 23 payroll-deducting industries in Peterborough, several were unable to enter in the contest. To make up for this deficiency, a few of the plants were represented by two or more acts. Before the main show, featuring the finalists for the big cash prizes, a complete show-in-itself, made up of entertainers from the C.G.E.-Genelco, occupied the first portion of the program. To make it more interesting for the "actors", a total of $30 in cash prizes was offered for this show. Playing old time music, dancing, and generally making themselves funny, Ross McMillen, Harlen McMullen, Roy Francis, and Frank Doherty, of the Armature department, won first prize of $15. Second prize of $10 went to the "Dairy Farmers", also known as the Induction Motor Indians, consisting of Len Millard, Wilfred Lunn, Joe Clancy, Sylvia Duignans and Eugene Reynolds. Melodic vocal treatments of "Good-Night Soldier", and "Shine On Harvest Moon", by Evelyn Robinson of the Traffic Department, brought her a third prize of $5. Three door prizes of $5 each were awarded during the evening. Mrs. Jack Allen, 721 Bethune street was the only winner whose name was available.

Lieut. Thomas Mason, now associated with one of the directorates at National Defence Headquarters, Ottawa, was the master of ceremonies of the C.G.E. show. Lieut. Mason, who originally enlisted with the Prince of Wales Rangers (C.A.) when they mobilized here in 1942, urged the audience to buy the Victory bond they can't afford, as it is the "extra" bond bought, that will make the difference between going over the top, and lagging behind.

Under the direction of El Jones, commercial manager of CHEX, and organizer of all the Victory Loan Amateur contests, the huge audience was treated to one of the biggest entertainment festivals seen here for some time. Apart from the amateurs, who presented an entire evening's musical, comedy, and dance revue by themselves, featured performers provided many highlights in fun and music. Russ Titus, formerly of the successful Canadian Army Show, brought down the house with his vocal interpretation of "I'll Get By", and "Sleepy Time Down South". A former member of Major Bowes' Amateur troupe in New York City, Vince Ludlow was another star of the evening, with his portrait of a little girl nervously singing "Mairzy Doates". Band music was offered by the A11 Band of the 48th Highlanders from Camp Borden, under the direction of Warrant Officer Harry Thompson. Music sweet and hot by Hal MacFarlane's Melody Men was another feature that proved immensely popular with the audience.

A Comic Highlight

Entertainment from the amateurs was largely old time music combined with a comedy dance or routine. Among the highlights of the finalists, was a song and dance by Lois McBride of Westclox, who was dressed in a kind of red bathing suit creation, that defied comparison. Her acting of the comic ditty brought gales of laughter from the house.

There was a saxophone solo by Bruce Hall, Brinton Carpet, accompanied by Max Fredenburg at the piano, piano-accordion solos by J. Hodson, of Peterborough Lock; cowboy songs by Cyril Young, of De Laval, accompanied by Leo Gooley on the guitar; a talented piano duet team of Ethelwyn Gibson and Gloria Wilson, of the A. Wander company, and a hilarious comedy solo by E. J. Hotson, of Westclox, who dressed as a woman. He was accompanied by Pianist Mrs. E. Foster.

From the De Laval, the Western Rough Riders opened up with some entertaining musical highlights, featuring old time selections. Backstage they were found to be Ernie Bell, Vern Hiegh, Barbara Hiegh and Jimmy McHenry. Piano accordion and violin selections were offered by George Jurphy and H. Vinette, of the Peterborough Utilities.

Another entry from the DeLaval was the Jack Patton and Hill Billies act, featuring 10-year-old Barbara Patton, step-dancing, Ross McMullen at the piano, Bert Shanks at the banjo, and Gordon Tucker, at the traps. Costumed in colorful Hawaiian garment, Claire Dawson, Elizabeth Milburn and Lila Milburn offered a guitar trio, and an act entitled "Blackout 2" featured Vic Coombes and Jack Marshall.

El. Jones, in a brief address of gratitude to those who helped in any way to make the show such a success, paid tribute to Lieut.-Col. James Turnbull, officer commanding the training centre, for the use of the drill hall; J. K. Hughes Motors, Norm Crowe, C.G.E. Victory Loan Committee, E. Simpson, unit organizer of the Victory Loan, Major William Dalton, head of the Public Relations of the Peterborough Loan, Alene Holt, also of the Public Relations, the Melody Men, W.O. 1 Harry Thompson and Camp Borden Band, Ida Taylor, secretary, Jack Withers of the C.G.E. and amateurs and featured performers.

Bracken Claims King Has Betrayed Trust

OTTAWA, Nov. 10—(CP).—John Bracken, National Progressive Conservative leader, said in a statement last night that Prime Minister Mackenzie King "has betrayed his trust and deceived both the army overseas and the people at home."

His statement following the address in which the Prime Minister Wednesday night supported voluntary overseas service, Mr. Bracken said it was "more than evident now" that Mr. King never did intend to implement his undertakings given to parliament.

The overseas army was in dire need of trained reinforcements and of rest and help. Men must be sent overseas to the entire extent available in Canada, Mr. Bracken said. "This is an immediate national duty."

Since he assumed leadership of the Progressive Conservative party, "we have repeatedly urged that these men be sent overseas to fill the gap which now is so tragically revealed. The past is past. The situation now far transcends any partisan politics. It is of the deepest concern to every Canadian man and woman regardless of political creed."

Withholds Informatiin.

In the gravest hour of the nation's history the people awaited the release of information given to Mr. King by Defence Minister Ralston, who resigned last week after recommending conscription for overseas.

"Mr. King has refused to release the information that Col. Ralston must have anticipated he would," said Mr. Bracken.

Instead of taking the advice of Col. Ralston the Prime Minister had preferred the advice "of one who but a few days ago admitted that he knew nothing about the situation."

(Mr. King said Wednesday night that he had sought the advice of Gen. McNaughton, who succeeded Col. Ralston as Defence Minister, when the latter's recommendation for conscription for overseas was made).

Mr. Bracken said Mr. King had "indulged in the revolting sophistry that the volunteers would not welcome draftees," although he knew that in the 1st Canadian Army were draftees from other countries making up the bulk of the "international force."

Dorothy Dix

(Continued from Page 13)

to know how to take care of themselves or to protect themselves from the wolves that prowl around looking for such innocent little lambs. Don't think of doing such a foolish thing.

◆ ◆ ◆

DEAR MISS DIX—I am a war wife. My husband and I have had eight years of a married life that has been a heaven on earth but now that he has gone to the front, I am in a panic. I am afraid of the future? Will I be able to have a perfect home again? Am I borrowing trouble?

MRS. H. D. S.

◆ ◆ ◆

ANSWER—I think you are borrowing trouble and that the wise thing is just to live from day to day and keep your mind calm and poised so that you can meet whatever comes None of us can prepare for the future because we do not know what the future will be like.

Released by the Bell Syndicate, Inc.

Empress Bowlers

(Continued from Page 6)

Westclox, 6		**Old Timers, 0**	
H. Legrow	743	N. Routley	589
M. Murdock	627	W. Prindible	520
J. Duffus	654	G. Dodson	440
M. Starr	625	M. Duffus	658
J. Watson	601	J. Cullen	605
	3250		2812
Empress, CK, 6		**C.P.C., 0**	
F. Martin	725	A. Heckman	528
T. Miller	549	C. Orr	553
W. Martin	686	E. Downer	576
J. Playford	747	W. Downer	594
W. Weese	826	R. Suddards	695
	3533		2946
Sunocos, 6		**Outlaws (0)**	
F. Stokoe	696	W. Boon	631
H. Davis	654	R. Pearson	514
R. Martyn	592	M. Anthony	693
W. Crary	691	B. Guerin	623
R. Lewis	711	J. Wade	764
	3344		3225
Riley's Big V, 6		**Soldiers, 0**	
F. Scates	754	M. Richards	453
F. Maloney	666	J. Graham	420
N. Giles	572	D. Carr	472
G. Walton	693	N. Vitarelli	644
V. Fitzgerald	496	A. Dainton	628
	3181		2617
Freeman's, 6		**M. Shop, 0**	
H. Freeman	660	C. Thomas	710
V. Rose	675	B. Bailey	501
R. Hopkins	652	J. Menzies	674
F. Wors'croft	661	F. Parsons	578
W. Firth	698	T. McPhate	523
	3349		2986
Ramblers, 4		**Plazas, 2**	
J. Herron	562	G. Fleming	576
B. McCarroll	617	R. Jackson	580
T. White	728	R. Bassett	718
R. Dyer	735	L. McIntosh	587
A. Caccavella	641	T. Busby	622
	3283		3083
Cleanrites, 2		**Atlas Steels, 4**	
B. Goodson	594	I. Hanes	638
R. Clifford	672	J. Legrow	361
F. Wood	772	H. Dormer	622
W. Harris	563	W. Jefferies	385
D. Abraham	616	G. Gimblett	772
		R. Murray	412
	3217		3190

ROOM AND BOARD —By Gene Ahern

SALLY'S SALLIES

Registered U. S. Patent Office.

"Why, doctor, I never threaded a needle in my life!"

BARCLAY ON BRIDGE

FORBEARANCE A VIRTUE

THERE ARE spots in bridge where you must have the nerve to control yourself and refrain from what offhand looks like the natural play. Sometimes you have to duck a particular trick, hoping your partner has a particular card, as otherwise your cause is lost. Careful analysis of the apparent situation can sometimes guide you in just what to do.

North: ♠ 9 6 ♥ A K 7 6 3 ♦ J 7 ♣ 7 5 4 2

West: ♠ K J 8 4 3 ♥ 2 ♦ K 9 4 3 2 ♣ J 10

East: ♠ 10 7 2 ♥ 10 9 8 ♦ Q [illegible] 6 5 ♣ 9 [illegible]

South: ♠ A Q 5 ♥ Q J 5 4 ♦ A 10 ♣ A K Q 6

(Dealer: South. North-South vulnerable.)

South	West	North	East
1 ♣	Pass	1 ♥	Pass
4 NT	Pass	5 ♦	Pass
5 NT	Pass	6 ♦	Pass
6 ♥			

A lot of duplicate pairs got into the heart small slam on this deal, some with South as the declarer, some with North. Some made it, some failed. Most got a club lead to the A, and the ensuing tricks were the heart Q, J and A, club Q, K and 7. Then at the eighth trick came the vital differences. One declarer finessed the spade Q to the K and later lost the setting trick to the diamond K. The others tried a lead-throwing end-play.

One led the diamond 7 to the A on the tenth trick and next the diamond 10, putting West in with the K. A diamond return would have produced a ruff and discard, so West led a spade into South's tenace, enabling him to make the contract.

At one table South tried the same thing, but West had the nerve to play low on the diamond, hoping East had the Q. He did, and returned a spade, setting it.

At another table, the diamond J was led on the eighth trick from North, the Q covering and the A winning. Then West was put in with the K, compelling him to make a return which would give South his contract.

When both sides used the best tactics, the diamond J was led from dummy on the eighth trick to tempt a cover, but East restrained himself and played low. After South used the A and then put forth the 10, West had acumen enough to realize why East had not covered, played low, and let East win the trick with the Q, his spade return beating South.

• • •

Tomorrow's Problem

North: ♠ K 3 ♥ K 10 6 4 2 ♦ K 8 7 ♣ A Q 5

West: ♠ J 10 7 ♥ None ♦ J 6 4 3 ♣ J 10 9 7 3 2

East: ♠ A Q 9 4 ♥ A Q ♦ Q 10 9 5 2 ♣ 8 4

South: ♠ 8 6 5 2 ♥ J 9 8 7 5 3 ♦ A ♣ K 6

(Dealer: East. East-West vulnerable.)

If East bids 1-Diamond, South 1-Heart, West 2-Diamonds, North 4-Hearts, and a diamond is led, how should South play for his contract?

DAILY CROSSWORD

ACROSS

1. Ooze
5. Jewish month
9. Dancing girl: Egypt (var.)
10. To give out, as relief
11. Not decorated
12. White silk scarf (Eccl.)
14. A loose overcoat
16. Varying weight (Ind.)
17. Adverbial particle of negation
18. Pout
21. Nickel (sym.)
22. Move through water
24. Raises
26. Part of a locomotive
28. Tiny
29. Subdue
32. Loiters
35. Gold (Her.)
36. Observes
38. In so far as
39. Girl's name
41. To divest of "bunk"
43. Concise
46. Great blue heron (U. S.)
47. Close to
48. A dog (var.)
49. Sharp flaver
50. Prophet

DOWN

1. Yellowish
2. Rubber bands
3. Send forth
4. Star facets
5. Fuss
6. June-bug
7. Expression of sorrow
8. Soften
11. Plays on words
13. Goddess of discord
15. Polish
19. Humble
20. Cuckoo (Austr.)
23. Cushions
25. Submarine earthquake
27. Honey-gathering insect
29. Ditch around a castle
30. Fervent
31. Color
33. Navy warrant officer
34. Beer made from rice (Jap.)
37. Denominations
40. Region
42. Kind of cheese
44. River (Poland)
45. Unit of work

Yesterday's Answer

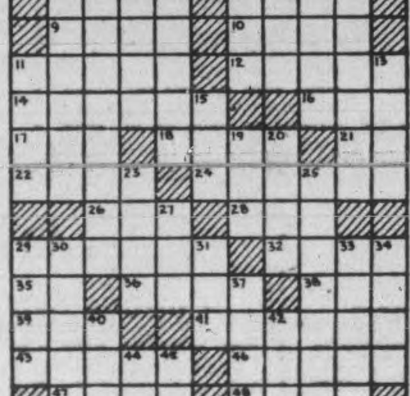

TERRY AND THE PIRATES —By Milton Caniff

LI'L ABNER —By Al Capp

HENRY —By Carl Anderson

DONALD DUCK —By Walt Disney

BLONDIE —By Chic Young

MUGGS AND SKEETER —By Wally Bishop

BRICK BRADFORD —By William Ritt and Clarence Gray

TILLIE THE TOILER —By Russ Westover

12th THE CANADIAN DEPARTMENT STORES LIMITED Anniversary

STORE HOURS: 9 a.m. until 6 p.m.; Wednesday 9 a.m. until 12.30 Noon

Phone 5721

Buy More and More War Savings Stamps

Thrift MADE-TO-MEASURE

ONE-TROUSER SUITS

$21.95

GET YOUR 'THRIFT'-MADE-TO-MEASURE SUIT NOW! . . . while the Autumn fabric selection is tops. It will be hand cut to your individual measurements right in EATON'S own workrooms. TWEEDS and WORSTEDS from the Old Country as well as Canadian mills . . . hardy wools, and wools with interwoven designs of either cotton or rayon. DON'T MISS THIS FALL'S SELECTION . . . colours and patterns to suit men's and young men's tastes.

If desired, Budget Plan Terms in accordance with WARTIME PRICES AND TRADE REGULATIONS may be arranged.

T. EATON C° LIMITED

A Gay Topper
For Your New Coat

Or to brighten up your last year's coat . . . Gay, festive colours of lime, gold, fuchsia, green, blue, with a few navy, black and brown in the group. A host of styles to choose from, many are young and frivolous, with others casual matrons' styles. Cleverly trimmed with veils, ribbons or feathers, many in contrasting colours. Good fitting head sizes.

Each **2.49** and **2.98**

—Second Floor, C.D.S.

Spun Rayon 'Kerchiefs

Lovely bright plain colours of red, green, gold colour, blue and white. Of smooth spun rayon with faint herringbone weave, self fringe. About 27" x 27". Each **1.00**

—Main Floor, C.D.S.

Children's Oxfords

A comfortable shoe with a smart appearance for growing children. Made of sturdy black side leather uppers they have flexible leather soles and rubber lifts on heels.

8 to 10, Pair.. **1.49** 11 to 2 Pair.. **1.59**

Women's Overshoes
For Cold Wet Weather

Made of wartime grade rubber in black only, these one-dome splashers are ideal for sloppy weather. Fleeced cotton lining. Cuban, medium and low heels. Sizes 4 to 9. Pair **1.29**

—Main Floor, C.D.S

The Always Popular Sport Shirt

Blue	Sand
Maize	Rose
Green	Peach
Red	White

Multi Colour Stripes

Eight colours or attractive stripes to choose from in this good quality cotton sport shirt that is a favourite to wear with skirts or slacks season after season. Well-tailored with lots of tuck-in, action back, fitted waist and short sleeves. Sizes 12 to 20.

Each **1.09**

—Main Floor, C.D.S.

"Hankies"
For Men and Women

Women's Lace Edged Hankies — Snowy white linen centres edged with crisp white lace. So dainty for yourself for gifts. Two qualities to choose from. Each .... **.19** and **.39**

Men's White Cotton Hankies — Plain white cotton hankies in generous size with narrow machine turned hem .. **2 for .25**

Special!
Substandards of Full-Fashioned Rayon Leg Stockings

No C.O.D. Phone Orders

A limited quantity, broken assortment rayon leg stockings. Semi-service, chiffon and crepe in the lot. Sizes 8½ to 10½ in group. Neutral and glowing beigetones. Limit two pair to a customer. Pair .... **.71** and **.97**

—Main Floor, C.D.S.

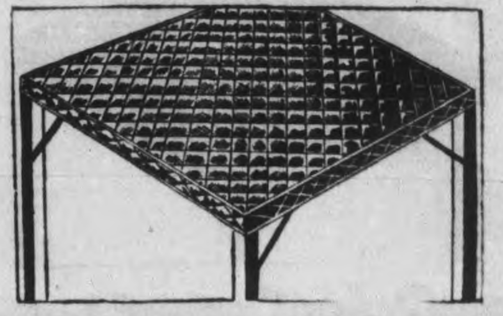

Quilted Bridge Table Covers

Drop side style with elastic holders at corners. Choose from rayon satin or moire in blue, wine or green. Quilting makes an excellent playing surface. Boxed.

In Satin: Each .... **1.98** In Moire: Each **2.69**

CARAVAN LINEN FINISH BRIDGE CARDS— Pack .... **.50**

—Main Floor, C.D.S.

Women's Oblong Style 'Lansea' All Wool Scarves

MADE IN SCOTLAND

Famous for their soft, warm quality and grand colour assortment. Solid colour oblongs in blues, cyclamen pink, wine, fuchsia, paddy green, yellow, grey, gold, red. Each **1.75**

—Main Floor, C.D.S

C.D.S. TOYLAND

Opens Saturday, Nov. 11th

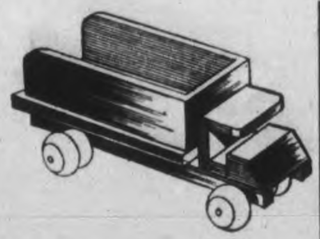

Dump Trucks

What with all the construction going on nowadays, any young lad will be thrilled with this truck. Brightly painted with red steering wheel. Approx. 20" long, 8" wide. Very sturdy toy. Each **1.75**

Comfy Bassinettes

She'll love to have a bed of its own for her doll . . . one she can make up herself. Well made, nicely finished in fresh-coloured ivory. Each ... **1.29**

Darling Little Dolls

A lovely collection of lovable little dolls for the little girls to fuss over, and she'll be so thrilled to find under the tree for her Christmas morning. Priced from, each .... **.59** to **4.98**

Rider Horse

Suitable for the little ones. Made entirely of wood, nicely painted and well constructed. Overall length about 17", seat about 9" from floor. Each **1.49**

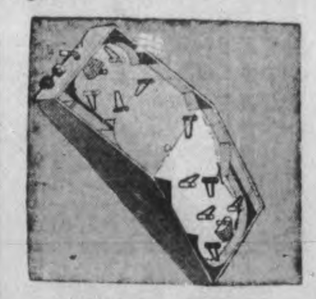

Hockey Game

The new de-luxe 6-man hockey game that can cause as much excitement as a Leaf-Boston game. Two or four adults or children can play. The model has a return ball feature in the gates to prevent disputes. Each .... **5.95** and **6.50**

Jumping Bunny

Spry wee jumping rabbit of fresh white wood on four red wheels 11" long by 7" high. Well constructed to stand up to hard wear. Each .... **.95**

Ironing Boards

For making doll's clothes all nice and neat. A good practice for even very little girls. Has folding legs the same as mothers. Sturdily constructed to withstand hard usage. Each .... **.89**

Print Horse

Here is a lifelike horse that should make a nice gift. Well shaped and stuffed. Covered in gay printed cotton. Each **1.59**

DOGS AND ELEPHANTS

Gay printed covered animals that are well stuffed and strongly sewn. Each .... **.89** and **1.69**

—Basement, C.D.S

Cotton Pullovers

A heavy quality cotton knit pullover for boys and girls alike. Crew neck style with long sleeves Snug fitting rib knit at cuffs and waist and neck in contrasting colour. Plain shades of red, brown and navy. Size 2 to 6 years. Each .... **.79**

Infants' Jackets

A dainty little jacket of padded rayon satin in the slipover style. Soft baby shades of pink or blue and white. One size only. Regular .60 Special, each .... **.39**

Garter Belts

Made of strong cotton, these belts have deep fronts, giving a firm control of the abdomen, narrow back fastening. Two suspender style. Sizes 24 to 30" waist. Regular .50. Special, each .... **.25**

—Second Floor, C.D.S.

72" Sheeting

A closely woven, good quality unbleached cotton sheeting that should bleach easily. About 72 inches wide. Yard .... **.43**

Extra! Printed Towels

Generous sized towels of white, absorbent cotton, gayly printed in floral and print designs Borders in gold, green, red or blue. About 16" x 37". Special, each .... **.33**

Terry Towels

Limit one pair to a customer

Double loop terry cloth towels of fine absorbent quality. White with stripe patterns in gold, rose, blue or green. About 20" x 40". Pair .... **.79**

—Second Floor, C.D.S.

A Double Duty Davenport

An interesting piece of furniture at a moderate price for almost any budget. So important in a small apartment or bed sitting room—in the daytime an attractive couch—at night opens into a comfortble double bed. Base and mattress filled with coil springs for 24-hour comfort, three matching cushions are also spring-filled, showwood of walnut finished hardwood. Covered in a sturdy cotton repp in wine. Each **65.50**

—Basement, C.D.S.

Every Day Kitchen Chairs

Strongly made of hardwood, nicely finished in natural varnish. Spindle back and well braced legs. Each **1.69**

—Basement, C.D.S.

Attractive Window Dressings

Cottage Sets

Neat, crisp fine white scrim with dotted border in red or blue. Should wash and iron easily. Size about 18" x 32", 18" x 43". Pair .... **.85**

Cotton Crash

Gay floral designs on backgrounds of ivory, pink or blue. This fine textured cotton crash is ideal for bedspreads too! About 36" wide. Yard **1.19**

Cotton Net

A fine cotton net in natural shade to give grace to your windows for dining room or living room. About 40" wide. Yard .... **.89**

—Basement, C.D.S.

THE CANADIAN DEPARTMENT STORES LIMITED

Telephones
Examiner 4641
CHEX 4641
Nights after 6 p.m., Sundays, Holidays
Examiner 4641
CHEX 4643

Evening Examiner
Peterborough

NIGHT FINAL

VOL. XC. No. 268 | WEATHER Partly cloudy and cool. | PETERBOROUGH, | SATURDAY, NOVEMBER 11, 1944 | ★★ | PRICE FOUR CENTS

Savage Battle Raging On Leyte As Japs Land 10,000 More Troops

TWELVE KILLED IN TRAIN WRECK—This photo shows a general view of the scene where an estimated 12 persons were killed and about 75 injured when two baggage cars and five coaches of the west-bound Southern Pacific Challenger were derailed and wrecked three miles west of Colfax, Calif. The entrances to the coaches were smashed closed by the wreck and rescue workers here are cutting their way through in an effort to remove bodies.

Oblivion Near For Hitler Was Unknown Nov. 11, 1918

LONDON, Nov. 11—(CP).—As the First Great War ended 26 years ago this morning, doctors in a military hospital in the German town of Paswalk studied the case of a shell-shocked German corporal and debated whether to send him to a mental institution. They finally released the melancholy corporal as fit, and Adolf Hitler walked out.

At far-flung points elsewhere on the globe, three comparatively unknown men whom destiny had marked to shape the future of the world greeted the end of that war with a firm belief that only peace and prosperity lay ahead. They had never heard of Adolf Hitler.

In London, War Secretary Winston Churchill stood at the window of his room in Whitehall, looking out toward the crowds in Trafalgar Square. Earlier in the war he had served as First Lord of the Admiralty and Minister of Munitions.

In Washington, Franklin Delano Roosevelt, Navy Department Under-Secretary, was convalescing from pneumonia.

In Russia, Joseph Stalin was in the process of planning a long-range program of reconstruction for the new Soviet Union—a quiet little man still in the background.

In Germany, Henrich Himmler was trying to get enough gas, to operate his taxi; a newpaperman named Joseph Goebbels was seeking employment; Herman Goering was boasting of his feats as a combat pilot.

Ike Disappointed

Dwight D. Eisehower, the man destined to command all the Allied armies against Hitler a quarter of a century later, was somewhat disappointed when he heard of the Armistice because he had no opportunity to get into combat. At 11 a.m., Nov. 11, 1918, Eisenhower was at Camp Colt, Gettysburg, Pa., commanding a tank training school.

Today, these men who celebrated that peace of 25 years ago are locked in the world's greatest conflict with the corporal who escaped confinement in a mental home.

This week Hitler failed to make his usual broadcast on the biggest Nazi anniversary of all—the anniversary of the Munich beer hall putsch. Stockholm reports say people in Germany believed he is dead. Some reports have hinted he is mentally ill and that a brain specialist was called to Berchtesgaden.

But whatever the truth one fact stands out clearly—Adolf Hitler is sinking fast into the oblivion he knew before 11 a.m. 26 years ago today.

Macdonald Not Resigning Job

HALIFAX, Nov. 11—(CP).—W. C. Macdonald, Liberal member of parliament for Halifax, today affirmed that he still is parliamentary assistant to the Minister of National Defence He described as untrue a report that he had resigned.

Reports were current in Ottawa that Mr. Macdonald had told friends he would not continue in office following the resignation of Col. J. L. Ralston. He described these reports also as untrue.

Storms Fail To Halt Fliers

LONDON, Nov. 11 — (CP). — Snowstorms over Germany failed to check the Allied air offensive today and big formations of bombers were reported hitting again from the west and south after two concentrated attacks on Hannover during the night.

The Nazi radio warning system said bombers were approaching from several westerly directions and that others were heading up over Bavaria.

Hannover was attacked by R.A.F. Mosquitos which flew through snow and sleet and dropped many tons of bombs, including more than thirty 4,000-pounders, on railyards and factories.

Mosquitos also hit other objectives in the Ruhr.

One German plane was destroyed and one R.A.F. fighter was missing.

Several of the 27 United States heavy bombers and seven fighters reported missing in yesterday's attacks in the Cologne and Frankfurt areas wre believed to have landed in France.

A Canadian Spitfire squadron Friday scored nine direct hits on a railway line in Eastern Holland. An R.C.A.N. communique said the hits.

STORM HITS

(Continued on Page 2, Column 2)

U.S. Firm On Polish Issue

Refuses To Guarantee Specific Settlement

WASHINGTON, Nov. 11 (AP) — The United States was understood today to be standing firm on its policy of encouraging Poland and Russia to settle their differences but refusing to guarantee any specific settlement.

This appeared to be the situation as American officials studied the latest request for information and advice presented by the Polish government in London through its Ambassador, John Ciechanowski.

Mr. Chiechanowski called at the State Department late yesterday after making a rush trip here from Chicago where he has been attending the International Aviation Conference

He declined to discuss the purpose of this sudden mission and State Department officials likewise refused to disclose what events might be in the making.

However, recent dispatches from London have said that Prime Minister Churchill and Premier Stalin are pressing the London government of Poland to come to an early agreement on its territorial and political differences with Russia.

American policy to date has been to favor without qualification the reconstitution of a free and independent Polish nation which might become a powerful country in Eastern Europe, to favor a Polish foreign policy friendly to Russia and to refuse to undertake and specific guarantees.

Yanks Gain 6 Miles Beyond Metz

Allies Moving To Encircle Key Fortress City

By WILLIAM FRYE
Associated Press Staff Writer

LONDON, Nov. 11 — (AP). — Infantry and tanks of the U.S. 3rd Army pushed their four-day-old offensive to new gains today along the 75-mile Lorraine front around Metz.

On the 26th anniversary of the First Great War Armistice at least six battle-hardened divisions punched through moderate and ineffective resistance in their drive to clamp pincers around Metz and strike into Germany through the Saar.

A field dispatch from Reuter News Agency reported that one of Lt.-Gen. Patton's tank columns today was astride the Falquemont road slightly more than 12 miles due east of Metz, cutting one of the main escape routes to the Saar for the enemy's Metz garrison.

Another armored column, said this dispatch, drove forward three miles during the night to reach the vicinity of Haboudang, 23 miles northeast of Nancy.

Use 4 Divisions

Despite German reports of mounting intensity of the battle — one claimed recapture of the strategically important Delme Rridge — the Allied communique disclosed that opposition to the sweeping attack was still light to moderate.

Cutting of the Falquemont highway meant that the 6th Armored Division, veterans of the whirlwind dash across France from St. Lo in Normandy, had advanced six miles during the night in their drive to encircle Metz from the southeast.

The 4th Armored Division also is leading attacks in the sector between Metz and the Rhine-Marne Canal, and at least four infantry divisions are in action — the 5th, 26th, 80th and 90th, the latter in the expanding bridgehead over the Moselle north of Metz.

The German Transocean News Agency broadcast a report that 600 tanks are engaged in the Allied offensive, which is accompanied by a steady artillery barrage.

"The earth of Lorraine is shaking from the hundredfold thunder of countless heavy guns," it said. There was no mention of such an engagement in today's Allied communique.

Gains south and east of Koenigsmacher in the bridgehead north of Metz were reported by the Allied communique, as well as small advances in the area of Maizieres Les Metz.

the Hurtgen Forest area, a German counter-attack was thrown back.

Extensive minefields were encountered by the Americans attempting to drive the fiercely-resisting Germans out of their dug-in positions around Hurtgen. West of Schmidt, however, limited progress was reported as the Americans continued mopping up enemy billboxes.

Allied Position Similar To 1918

LONDON, Nov. 11—(CP Cable)—The position of the western front today was roughly similar to that on Nov. 11, 1918, but today the Allied armies were somewhat farther ahead than on Armistice Day 26 years ago.

In 1918 the Allied line ran east to west through Pont a Mousson, Sedan, Mezieres, Mons and Gent. On the east, or right flank, were the French and Americans, near Sedan. The Canadians and British were on the left-centre, around Mons, and the Belgians were on the extreme left.

Today the front sprawls in an inverted letter "L" running northward to Arnhem where it turns northeast to where the Maas and Waal Rhine empty into the North Sea.

Now the 1st Canadian Army — instead of the Belgians—holds the left flank, with the British on the left-centre and the French and Americans on the right, though the numerical proportions of the two latter groups differs from 1918.

In the last 100 days of the first Great War the Canadian Corps advanced from south of the Somme Aug. 8—Ludendorff's "Black day of the German army"—to Mons on Nov. 11.

Sound Sleeper

CORPUS CHRISTI, Tex., Nov. 11—(AP).—J. C. O'Connell really did have a close shave. While O'Connell slept a burglar entered his room, slit the pillow case under his head with a razor or knife and slipped out a billfold containing $150. The cut within two inches of O'Connel's scalp didn't waken him.

Allied Nations Observe Armistice Day

By The Canadian Press

While the clash of arms reverberated around a world in its sixth year of global conflict, the Allied powers of the First Great War today recalled the Armistice which brought that struggle to an end 26 years ago.

In Canada and in other Allied countries there was a two-minute cessation of activity at 11 a.m. in memory of those who lost their lives in the war of a generation ago.

Canada's principal ceremony was on Parliament Hill in Ottawa, with the Governor-General, the Earl of Athlone, and Prime Minister Mackenzie King taking part.

In London an equerry laid a wreath on the cenotaph in Whitehall early in the day on behalf of the King and Queen. Because of court mourning for the Queen's father, the Earl of Strathmore, the King and Queen were unable to attend a British Legion festival of remembrance at the Albert Hall.

In Paris Prime Minister Churchill laid a wreath on the tomb of the unknown soldier and reviewed a parade of French forces along the Champs Elysees.

The traditional ceremony at the tomb of the unknown soldier of the First Great War in Arlington National Cemetery, Washington, keyed similar observances throughout the United States.

But in most of the countries which fought against Germany and her Allies in the 1914-18 war, it was a day of continuing work — work to speed the end of this present and greater conflict. The anniversary was observed too on a note of prayer and hope for an enduring and just peace.

EXTRA!

WASHINGTON, Nov. 11 — Britain, the United States and Russia today invited the De Gaulle government of France to assume full membership on the European Advisory Commission.

Massive Invasion Coming Made Possible By Canadians

By ALAN RANDAL
Canadian Press Staff Writer

LONDON, Nov. 11 —(CP)—The foundation for a massive invasion of Germany has been laid by the events of the last week, particularly by the clearing of the Schelde estuary and freeing the approaches to Antwerp by the 1st Canadian Army aided by British formations.

In addition to clearing the approaches to Antwerp, this operation swung the left flank of the northern sector of the western front across the Schelde and gave solidity to this portion of the front which runs from the mouth of the Maas (Meuse) River eastward to Arnhem, a front held by British forces on the right and Canadians on the left.

By this push, this short east-to-west section of the western front also became flexible. It could be swung northward on its Arnhem fringe until the whole front faces east and into Germany or the Canadians might be pushed directly to the east and grouped with the British forces for an assault into Germany.

At present the western front is L-shaped from the mouth of the Maas to Arnhem, thence directly south to the Mediterranean. The north-to-south sector is held by British, American and French armies.

The Canadian divisions are still closest to the Schelde, the area they have just cleared in bitter, bloody fighting. Next to them eastward are Polish troops in the Canadian Army and farther eastward are American formations integrated into Lt.-Col. Crerar's command. The Americans hold a section of front between the Polish and British forces.

Need Drying Out

The Canadians probably are in need of a rest and drying out now after a month of day and night fighting in the low lying, dike-divided fields of southwestern Holland's Breskens pocket and attacks along Beveland peninsula or over-the-sea assaults on Walcheren and Beveland.

Theirs has been a hard road. After the tough jobs of liberating Boulogne, Cap Gris Nez and Calais, they received the assignment of

MASSIVE INVASION

(Continued on Page 2, Column 5)

The Weather

Peterborough Temperatures:

Today:
Night low..31 Noon.....35

Yesterday:
Highest....52 Lowest....39

One Year Ago:
Highest....37 Lowest....25

Sun—Rises at 8:07 a.m., Sets 5:37 p.m.

Weather Forecast:

Georgian Bay — Moderate to fresh winds; partly cloudy and cool to-day and Sunday.

Lower Lake Region — Moderate to fresh winds; partly cloudy and cool to-day and Sunday.

Ottawa and Upper St. Lawrence Valleys — Strong winds; mostly cloudy and cold. Sunday: Fresh winds; partly cloudy and cold.

Lake Superior — Moderate to fresh winds; mostly cloudy; light snow or rain in west portion Sunday: Fresh winds; cloudy and a little milder, with light snow or rain.

Churchill And Eden Reach Paris

Re-arming French To Aid In War Likely One Subject

LONDON, Nov. 11 — (CP). — Prime Minister Churchill and Foreign Secretary Eden have flown to Paris to confer with Gen. De Gaulle, it was disclosed today.

Accompanied by Mrs. Churchill, Miss Mary Churchill, and government officials they flew to France from an English field Friday afternoon.

News of their trip was held up for security reasons until 11 a.m. (6 a.m., E.D.T.) today — Armistice Day — the hour at which the first Great War Armistice began, Nov. 11, 1918.

Sir Alexander Cadogan, permanent Undersecretary for Foreign Affairs, and Nicholas Langford, Mr. Eden's private secretary, were in the group.

A buzzing swarm of Spitfires escorted the transport plane.

The Prime Minister went to Paris at the invitation of Gen. De Gaulle and the French government.

When France Tottered

It was the first time since May 22, 1940, that Mr. Churchill had gone to France on a visit of state. Then he flew to Tours to confer with Premier Paul Reynaud and Gen. Maxime Weygand as the Allies retreated and France tottered.

Mr. Churchill visited Normandy shortly after the invasion.

President Roosevelt is expected to accept an invitation to visit Paris at a later date.

Presence of Foreign Secretary Eden and Sir Alexander Cadogan, Permanent Under-Secretary for Foreign Affairs, indicated the probability of detailed discussions on a number of other diplomatic and political problems, among them:

1. Allied help in the restoration of France.
2. Elimination of misunderstandings in the potential use of the U.N.R.R.A. to eliminate hunger in metropolitan areas.
3. Exchange of views on post-war treatment of Germany.
4. Use of French forces in the occupation of Germany.
5. Post-war Franco-German borders.
6. French representation on the European advisory commission.

It remained possible Mr. Churchill might extend to Gen. de Gaulle an invitation to sit in on the next conference with Marshal Stalin and President Roosevelt. It is understood he took up this question at both Quebec and Moscow.

10 Enemy Ships Sunk In Fight To Reinforce Island Army

Super-Fortresses Batter Port Of Nanking

WASHINGTON, Nov. 11—(AP)—Flying from China bases, a large task force of B-29 Superfortresses today attacked Japanese-occupied Nanking, hitting docks and warehouses.

War Department announcement of the attack followed by a few hours a Japanese claim that "several scores" of American aircraft had appeared over North Kyushu, main Japanese island, at 10 a.m. Saturday (Japanese time).

The War Department communique gave no details of the damage at Nanking, but said that further information would be released as soon as available.

The Superfortresses flew through daylight to accomplish their mission, the War Department said. It was the second major daylight operation by planes of the 20th Air Force within a week, other India-based craft having struck Nov. 5 at installations at Singapore, at the tip of the Malay Peninsula, and at an oil refinery at Pangkalan-Brandon on the north coast of Sumatra.

The claim the American planes had appeared over Kyushu was made by the Japanese Domei Agency in an overseas broadcast.

The broadcast, recorded by the Federal Communications commission, was quoted as saying:

"Our air defense units at present are giving a hot reception to the enemy raiders."

The type of aircraft reported seen was not given.

Kyushu Island was hit by a strong force of Superfortresses Oct. 25. The area embraces one of the most important aircraft assembly plants in the Japanese home islands.

The War Department today made no mention of any raids other than against Nanking.

Nanking, located 225 miles inland from Shanghai, near where the Yangtze empties into the East China Sea, is the seat of Kiangsu Province and headquarters for a Japanese-controlled puppet government.

War Bond Drive Nears The Top

OTTAWA, Nov. 11.—(CP).—Canada's Seventh Victory Loan campaign to-day went into its final day with $11,870,250 required to meet the minimum objective of $1,300,000,000. Officials expressed confidence that the Loan would be over the top by the week-end.

Yesterday's purchases of $80,469,100 brought the total sales at the end of the 17th selling day to $1,288,129,750. Yesterday's sales were about $6,000,000 higher than those on the corresponding day in the Sixth Loan and the new total is about $77,000,000 above the amount reached at the same stage of the previous campaign which, with an objective of $1,200,000,000 yielded $1,400,000,000.

Individual purchasers bought more than half the bonds purchased yesterday with their purchases for the day amounting to $41,110,300. The cumulative total for individual purchases now stands at $597,751,000, which is about $84,000,000 more than the amount subscribed by individuals in the same period of the Sixth Loan.

Officials said they were certain the week-end would put the campaign well past its minimum objective and expectations were that the final total would pass that of the Sixth Loan and set a new record. One of the main reasons for the increase shown so far is that subscriptions from individuals have averaged $241 compared with $221 in the previous Loan.

Finnish Cabinet Resigns Office

STOCKHOLM, Nov. 11 — (AP). — The Swedish newspaper Morgonitidningen said the Finnish cabinet has resigned and Finnish sources here said President von Mannerheim may appoint a new cabinet today.

The aging Dr. Juhu Paasikiivi, known as friendly to Russia, was considered the most likely choice to succeed Ehru Castren, whose government has been criticized for its handling of Russo-Finnish armistice problems.

He Wants Snow

CHICAGO, Nov. 11—(AP).—Pte. Robert S. Corley, 28, who has been stationed in Hawaii, wrote to his friend, Sgt. Leonard Medlowitz at Jackson, Miss., telling him there was one gift he especially wanted for Christmas: A large picture of a snowstorm in Chicago.

Reds Outflank Budapest On Two Sides

MOSCOW, Nov. 11.— (AP).— A wide outflanking movement took shape on two sides of Budapest today while the main Russian forces holding the city under siege clung to their positions in the capital's southern suburbs against desperate German counter-attacks.

One group of Marshal Rodio Y. Malinovsky's 2nd Ukraine army edged westward from the wide Tisza river bridgehead capturing additional strong points northeast of Budapest and strengthened their hold on the vital Budapest-Miskolcz railroad.

Other Russian units and Yugoslav Partisan troops of Marshal Tito pushed forward west of the Danube river in a drive up through Southern Hungary aimed at Pecs.

The outflanking movements developed attacks on German and Hungarian positions over a 200-mile front, either end of which can turn into a serious by-passing of Budapest.

Malinovsky's troops breached the Budapest-Miskolcz line at Mezokovesd, 65 miles northeast of Budapest.

Slogging onward in heavy mud, Russian infantry added eight villages and one railway station to the Soviet salient stretching from the upper Tisza river to the base of the Matra mountains, Moscow announced.

The sector where the only essential changes of the entire eastern front were reported in the last 24 hours, was a steadily growing menace to the rear of the German and Hungarian forces still strung out some 40 miles east and north-east of Budapest.

Mezokovesd itself was threatened by the Russians with the capture of Borsodszemere, four miles to the southwest and two miles from the railway which skirts the Matra mountains.

The 2nd Ukrainian army group, capturing 4,100 prisoners in the last 48 hours, raised its total bag of prisoners to more than 46,000 since Oct. 6 when the invasion of Hungary began, Moscow said.

The Soviet bulletin said the Germans were constantly reinforcing their troops on the southern approaches to Budapest in an effort to hold that gateway city on the road to Austria.

BOMB OIL PLANTS

LONDON — United States 8th Air Force bombers and fighters, resuming their attacks against Germany's synthetic oil plants and railroads in the Ruhr, delivered an Armistice Day blow today at Gelsenkirchen and Coblenz.

100,000 Soldiers Locked In Battle In Philippines

GENERAL MACARTHUR'S HEADQUARTERS, Philippines, Nov. 11 — (AP). — Japan's do-or-die stand on Leyte has flamed into a savage battle, involving more than 100,000 men, as the enemy poured thousands of fresh troops against the invaders today, after landing them from a 19-ship convoy at a cost of three transports and seven destroyers.

Gen. Tomoyuki Yamashita, gambling with Japan's dwindling reserves of cargo vessels and escort warships, got reinforcements to Ormoc despite determined attacks spaced over a 24-hour-period by American planes and patrol torpedo boats. A heavy rain squall, prolonging a previous cover of darkness, favored the operation.

The reinforcements, which reasonably might exceed 10,000, buttressed 35,000 other enemy troops of three fresh divisions moved in on western Leyte to replace 35,000 casualties already inflicted by four American divisions.

The biggest and most crucial land engagement since Gen. MacArthur returned to the Philippines Oct. 20 is developing. Both sides are well equipped and backed by heavy artillery.

In Ormoc Bay

The enemy convoy of four 5,000-ton transports and 15 destroyers — the Japanese frequently use destroyers for troop-carrying as well as escort duty — was spotted by U.S. airmen Thursday afternoon as it entered Ormoc Bay.

Fighters dive-bombed with 1,000-pound explosives. Medium bombers went in at low level. The U.S. fliers were in small force but left a transport smoking before breaking off.

Thursday night, patrol torpedo boats darted in and out of destroyer searchlight paths, slipped by geysers churned up by five-inch guns and succeeded in sinking a war-

100,000 SOLDIERS

(Continued on Page 2, Column 7)

8th Army Units Gain Steadily

ROME, Nov. 11—(CP). — British 8th Army troops have made further progress north of the fallen town of Forli, vital road centre near Italy's east coast, today's Allied communique reported.

This was the only important ground activity mentioned in the bulletin. It said activity along the Allied 5th Army front was confined to patrolling.

The 8th Army smashed into strong German tank and infantry defences along a canal running from the northwest corner of Forli.

Snow has fallen over both the 5th and 8th Army fronts to a depth of nine inches in some places and on the 8th Army front heavy drifts interrupted communications in the hills.

Southwest of Forli the Germans have taken up positions along the Montone River. Castrocaro, about five miles southwest of Forli, has been evacuated by the enemy but he is holding tenaciously in the hills to the west.

On the Allied 5th Army front due south of Bologna Indian troops scored an advance in occupying Monte Budrialto, 2,200-foot feature east of the Faenza road.

Expect More Resignations

Rumors Indicate "Conscription Party" Mooted

OTTAWA, Nov. 11.—(CP).—The close of the seventh Victory Loan campaign to-day has revived rumors on Parliament Hill that further resignations from the Federal Cabinet may be expected at any time.

When former Defence Minister Ralston resigned a week ago, there were reports that Finance Minister Ilsley and Navy Minister Macdonald would follow him.

In cabinet meetings after the resignation of Col. Ralston other ministers laid stress on the critical situation facing Canada, particularly in the midst of the Victory Loan campaign.

At any rate there were no further resignations at that time, although Mr. Ilsley and Mr. Macdonald were believed to be strong supporters of Col. Ralston's stand.

Meantime, Parliament Hill is exercised over reports that efforts are being made to create a "conscription party." While Col. Ralston's name is mentioned in this connection, those in close touch with him say he is determined to retire from politics altogether at the end of this Parliament.

Another name linked with a possible conscription party is that of Murdoch A. MacPherson of Regina, unsuccessful candidate for the leadership of the Progressive-Conservative party two years ago.

A majority of the cabinet are believed to be in accord with the position taken by Prime Minister Mackenzie King in his broadcast speech Wednesday night in which he maintained his belief in the voluntary overseas service policy for the present.

Career Planning Vital Part School Program

Problems of adjustments are behind the large number of students who leave school around the entrance grade, only to be forced into the laboring class, with their lack of education always a millstone, declared J. H. Moebus, head of the Career Planning division of the Collegiate, before an open meeting of teachers' organizations at the Y.W.C.A., Friday evening.

Based on factual reports on conditions in schools at London, Ontario, out of every hundred children who enter public school, only 62 pass the entrance, 54 go to a secondary school, 12 reach grade 12, and three go on to a university, he said. They do not drop out of school, he said, because they have no ability to learn, but rather, a problem of many adjustments, which can be helped by a system of organized vocational guidance, or "career planning." Clashes with teachers or fellow pupils are often major causes for a student to leave school, Mr. Moebus pointed out, or a case of not being able to make an adjustment to school rules.

"The sad part about this fact is that businessmen for a large part, judge our schools not by the finished product, but by those students who drop out before their education is nearly finished," he said. There are undoubtedly a large number of students who are not making the progress of which they are capable, Mr. Moebus said, and teachers are having very busy times with the extra large numbers of students in classrooms, with the result individual attention to a child can not be as complete as formerly. Some students feel neglected about this, he added.

Program Needed

In a broad outline of the work being done along the line of career planning in Peterborough Collegiate, Mr. Moebus said that is one reason why a scheme of organized vocational guidance is needed in schools now. If students were enabled through interviews or counsels with teachers to look ahead, far enough to see the advisability of remaining in school, or choosing a suitable occupation then setting a course to attain it, then this number of students who drop out of school will be greatly decreased.

Children left to themselves, he said, in many cases will make immature choices of occupations. Girls, as an example, who have no aptitude for the work a nurse must do, became infatuated with a dream of themselves in a crisp white uniform, carrying a glass of water to a handsome young patient. Disappointment and failure are in store usually if this happens. That students need help in finding a choice for vocations, is amply illustrated in another school record. Approximately 50 per cent of grade nine classes have no idea of what work they wish to follow,...and in grade 13, the last grade of high school, the percentage is approximately the same.

Student Adjustment

In reporting the work of career planning, Mr. Moebus emphasized that it is not the routine of giving a few tests, then blueprinting a line of action for every student; it is not the placement work that has been done in the past, placing students in business through the heads of the school, although this will be part of the plan; and finally, career planning is not carried on in some schools even though these schools claim it is: when it is not organized, much of its value is lost, and the child becomes confused.

Vocational guidance is student adjustment, he said, with a main three-fold purpose: To assist each pupil in choosing a vocation, and preparing a program to attain that goal; to assist the student to make the difficult transfer into occupational life; and to assist pupils to make the transfer from public to secondary schools. Other reasons loom up as equally important.

How is this to be done? Mr. Moebus said that a study of the individual pupil is the first important task. Then, provide him with occupational information. The student must be counselled as he tries to fit himself into a proper vocation. Added to this, is the task of assisting the individual to find employment after his school career is over, in his chosen work. Additional work is done along this line, the speaker said.

Mr. Moebus told the meeting that to be happy in vocation is the main ingredient in living a full life. "The vocation is the watershed down which all one's life flows," he said. "It is beyond a daubt, an important subject."

Ethel Garbutt thanked the speaker, and he was introduced by C. S. Browne. R. Scrutton was the chairman, and two musical selections were sung by a group of students from Queen Alexandra school, grades five and six, under the direction of Miss F. Rahmel and Mrs. J. Telford

MORE ABOUT—

Storm Hits

Continued from Page 1

between Zwolle and Almelo, resulted in three rail cuts and destroyed a locomotive. Another squadron damaged a dozen barges in an attack on traffic moving west on a canal near Meppel in Holland.

These and other sorties were carried out by R.C.A.F. fighter-bomber squadrons based in Holland. Weather limited operations.

All Canadian aircraft returned to base.

British Subs Bag 45 Japs

LONDON, Nov. 11—(CP).—British submarines sank 45 Japanese vessels in Far Eastern waters in recent weeks, an Admiralty communique announced today.

Several supply ships were sunk and at least 14 others damaged, a communique said.

A submarine chaser and three landing craft were other victims.

A large supply ship, which was sunk by a torpedo, was intercepted while under escort near Padang, off the west coast of Sumatra.

The British submarines scored torpedo hits on a medium supply ship entering Port Blair in the Andaman Islands, while a similar vessel was believed to have exploded after a torpedo attack in the Malacca Straits, the communique said.

Other sinkings occurred off Sabang, where the Royal Navy submarines fought a brisk gun battle with a Japanese convoy of 12 small supply ships. In another action in the same area an enemy minesweeper was sunk.

Oakes' Murder Now Year Old

NASSAU, Bahamas, Nov. 11 — (CP).—A year has passed since Alfred de Marigny was acquitted of the slaying of the millionaire Sir Harry Oakes, Canadian mining magnate, yet the most intriguing murder mystery of the decade remains unsolved.

It was on November 11, 1943, that a Bahamas Supreme Court jury voted, nine to three, to free the debonair De Marigny, Sir Harry's son-in-law.

Since then there have been no arrests, and police have given no indication that they have picked up the trail, long since grown cold, of the killer who bludgeoned and burned Sir Harry to death the night of July 7, 1943, while a fierce thunderstorm battered the baronet's seaside villa, Westbourne.

However, the Duke of Windsor, Governor of the Bahamas, insisted in a recent interview that "the case is still open, and will be until police catch the man who did it."

"There's no thought of giving up," the Duke emphasized, "and they hope some day to catch the man."

Asked whether new clues had been discovered the Duke replied:

"No, none that I have heard of, but you can rest assured that anything that comes up will be scrutinized most carefully."

Many Diseased Cats Reported In City

Reports of many diseased cats prowling the streets and lanes of the city have been received and the Peterborough Humane Society is anxious that anyone who sees a cat and fearing it to be diseased should report the same to the inspector. Such cats are a menace to the city for they infect children.

A warning has also been issued by the society about the use of rifles in the city and outside. Many children have been noticed carrying rifles, and it is pointed out a special permit is necessary.

All dogs are required to wear tags and those without tags will henceforth be picked up as strays. During the past few weeks several cases of delivery horses improperly shod has been drawn to the attention of the inspector, and also that delivery drivers still persist in driving their horses with nose bags on.

CENTRE THEATRE
SUNDAY EVENING
8.30
Evangelistic Service
"AFTER CHURCH"
Speaker:
Rev. E. L. Simmonds, M.A., B.D.
Of the Church of the Messiah, Toronto
Special Music
YOUNG LADIES' QUARTETTE FROM THE SALVATION ARMY, PETERBOROUGH
Come and Hear The Gospel Message That You Need
Come and Sing The Gospel Hymns That You Know and Love
EVERYBODY WELCOME

Even In Retreat British Troops Terrify Huns, Says Phil Turner

Although the Germans enjoyed vastly superior equipment in the heroic Arnhem stand, they failed to follow up their advantages and press home the attack with hand to hand fighting, such was their respect for the fighting quality of British troops, reported Lieut. Phil Turner, son of Mr. and Mrs. W. F. Turner, 548 Gilmour street, and Lieut. W. A. (Doc) Harvie, the two uninjured Canadian officers to escape the bloody trap. Their stories were told in a copyright story in the Star Weekly, written by Allan A. Michie.

"My trip over," said Turner, "was uneventful, but once we got to Arnhem we ran into trouble. Due to the confusion caused by so many gliders littering the ground, my Horsa landed about three miles from the place where we were supposed to touch down. As we assembled after alighting, the Germans opened fire on us with rifles from fairly long range. We took cover and returned their fire, and shortly afterwards the Germans beat it.

"My platoon was supposed to provide a rear guard for the whole battalion, which was slowly moving from west to east toward Arnhem, giving protection to a convoy of ammunition which we had to get through to the boys in the town so, without knowing the exact location of my company or the rest of the battalion, I led my men back towards Arnhem, keeping a watchful eye on our rear. By dusk, Jerry snipers had caught up with us, so the platoon took cover in buildings along the side of the road and returned the fire all that evening of D plus one. So far, the fighting wasn't so bad. The Jerries hadn't closed in enough to use their multiple mortars, which caused many casualties later on, and from all appearances, it looked as if the Arnhem battle was going definitely our way. Anyhow, we were convinced that at any hour we would hear the British Second Army's guns coming up from Nijmegen and see the first tanks nosing up to the Neder Rhine. Little did we dream what the next few days held in store for us."

Difficult Movement

"During the night of D plus one," Turner went on, "we continued back along the road, and as the platoon halted in preparation for a brush with the Jerries, the rest of my company joined me. We dug in and stood to all night and before the first light of D plus two, while still doing a rear-guard job, began backing up toward Arnhem bridge. The whole company was walking behind the transport column with 'Doc's' jeeps just ahead of us. Several times we were halted while the forward elements shot their way through Germans blocking the column, and once we were held up for two hours while a pocket of Jerries was cleared out from a German barracks dominating the road.

"Apparently our intelligence learned that the Germans were coming up in strength on our flank for an attack on the road, so my whole company was ordered to occupy high ground in the woods overlooking it. If there were many Germans in the woods, they must have scrammed when they saw us coming, because in a short time we had cleared out the stragglers and dug slit trenches. Then, from some distance away, the Germans opened up with multiple mortars, which the boys call 'moaning minnies,' probably Jerry's most effective weapon. There was little we could do but put our heads down and trust to luck, but the Germans, as usual, were reluctant to follow up the mortaring with an infantry attack. Instead, they sent two Tiger tanks into the woods after us, which came crashing through the trees, firing as they came.

"With no anti-tank weapons, and with many boys cut down by flying shrapnel, we were ordered to retreat. We pulled out along the road until we came to a country church, reorganized out badly cut up company and dug in. There we were to stay until ordered to evacuate."

"While the Tigers were rampaging about the woods," said Harvie, "the Germans moved up their mortars and opened fire on the transport column on the road. It didn't take long for them to make a complete mess of most of the column. The jeeps were ordered back, and some made it, but in a matter of minutes most of them were blazing and ammunition was exploding in all directions. Three of my jeeps, with Vickers machineguns, were hit, and in the confusion, a fourth disappeared. Later, I discovered it had joined another Vickers platoon holding out at the church where Phil was, but I couldn't get through to it. I checked with the boys and learned I was separated from all except eight men of my platoon."

Many Casualties

"My first job when we got dug in around the church," Turner explained, "was to collect my platoon, but many of them had been wounded or killed. I finally rounded up 30 men from my company and helped the company commander place them around the church. I dug a slit trench about 100 yards from the church, which we planned to use as an outpost, covering the road.

"So far, we were not too badly off for food. We each carried 48-hour rations and in the excitement of the first day's fighting hadn't eaten much, but on the third day after landing we were reduced to half rations and on the fourth we had none. From then on we subsisted on vegetables which we dug up in the vicinity of the church. Most of us were punch drunk from lack of sleep, however, for we'd been standing to almost constantly since we hopped out of our Horsa.

"On D plus three, and on most days thereafter, those wonderful R.A.F. boys, flying unarmed Dakotas, tried to get through to us to drop supplies, but because our lines and those of the Germans were seldom more than 100 yards apart, naturally many canisters fell into the Jerry positions. It was agonizing to lie in our slit trenches and see panniers of food, ammunition and medical supplies fall just 200 or 300 yards away from us, right into the Jerry lines. Some, of course, dropped in behind our positions, but whenever we tried to go out and pick up canisters lying in no man's land between the lines, the Germans opened up on us with mortars. After a few such experiences, we decided it was better to go hungry than be killed.

Took Turns Sleeping

"After D plus three, my recollection of events becomes hazy, for one day was very much like another. The Germans kept infiltrating our lines, and occasionally snipers would pop up behind us and we'd detail a couple of men to clean them up. Constant guard was maintained and when things were quiet, some of the men would snatch a wink of sleep, while others forced themselves to remain awake."

Didn't Budge An Inch

"It wasn't until about 5 o'clock on Monday afternoon," said Turner, "a few hours before the evacuation began, that 'Doc' found me. During a lull in the Jerry mortaring, he came down the road to the church where my boys were still holding out. We hadn't retreated an inch from our original stand. That was only because the German troops opposing us had no desire to close in for hand-to-hand fighting. If we

(Continued on Page 10)

Armored Car Bags 300 Nazis

By SEAGHAN MAYNES
Reuter War Correspondent

WITH THE 21ST ARMY GROUP, Holland, Nov. 11 — (CP. Reuter). — Sgt. Ross Bell, 23, of Winnipeg, claimed today he and the men of an armored reconnaissance car under his command killed and wounded 300 Germans within half an hour in close-range combat near Rouen last summer.

This is the story he told:

His armored reconnaissance car, of the 12th Manitoba Dragoons, literally ran into 100 Germans marching along a narrow sunken road near Rouen last August.

The appearance of a charging armored car only 40 yards away with its machine guns blazing put the Germans into a panic. Front ranks crumpled under a hail of bullets and some of the Germans tried to climb the high banks of the road.

The car roared into the columns, shearing away the men on the banks and running down every man on the road. The road was thickly littered with dead and dying.

Bell saw a big German horse-drawn artillery column a few minutes later approaching the crossroads and immediately pounced. The column was three-quarters of a mile long and Germans were crammed into carts.

"We let them have it and there was immediate chaos," said Bell. "The horses went down in a screaming, plunging mass and we poured machine-gun fire into the Germans struggling to get out of the carts. . .

"Germans were falling everywhere to our guns and everything was a great panicky jumble. We just kept on raking them, some of their machine-guns were firing on us without effect. . . .

"Then we rant out of ammunition and I yelled to the crew: 'Let's get to hell out of here.' We had cut down about 300 Germans and had fired well over 5,000 rounds."

The armored car raced through to its own lines six miles back.

Unusual Birth Case Reported In North

LASSARE, Que., Nov. 11—(CP)—A 5½-pound girl was "doing very well" in hospital in this northern Quebec region today, following birth by a Caesarean operation half an hour after the mother had died.

Dr. Gustave Gheault of Lasarre described the operation last Saturday as "the first known successful operation of its kind in the Abitibi and Temiscamingue districts." The child started to breathe 20 minutes after birth folowing artificial respiration, Dr. Gheault said.

The mother, Mrs. Alphonse Rouleau, 38, died late Saturday afternoon.

Buckhorn Man Hit In Head, Back and Hips

BUCKHORN, Nov. 11 (ENS) — Mrs. Arthur Bolton of Deer Bay has received a letter from her son, Sapper Samuel Bolton, who was reported seriously wounded, giving particulars of his injuries He received shell wounds in the head back and hips, the last named being the most serious necessitating the removal of some of the leg muscles. Sapper Bolton is with the 10th Field Squadron R.C.E. in Italy.

Bilingual Society Planned By Group

TORONTO, Nov. 11 — (CP). — Plans for a "powerful bilingual society" to strengthen the bonds between French and English-speaking Canadians were announced yesterday by Maurice d'Hont, on behalf of Senator T. D. Bouchard, now on an Ontario speaking tour.

Mr. d'Hont is secretary to the Senator who created a sensation last June by charging in the Senate that the Jacques Cartier Order in Quebec was plotting to set up an independent French State.

The Senator has already received much support for his projected movement and plans to launch it officially in the New Year, said Mr. d'Hont.

ARCHBISHOP - ELECT — The Most Rev. Richard J. Cushing, archbishop-elect of the Boston diocese, who was installed as spiritual head of the Metropolitan see of New England.

2 Houses Burned At Millbrook

MILLBROOK, Nov. 11.—(ENS).—A fire of unknown origin, which broke out at 3.45 this morning, destroyed two frame houses at the east end of the village, one belonging to Rev. Edgar Russell, a retired Baptist minister living alone, and the other belonged to Ernest J. Powell of the local Hydro staff

It is believed the fire began in the woodshed, back of Mr. Russell's home, but when he was awakened, the house was already burning. Firemen responded to the call promptly, and when they ran out of chemicals, lack of water hampered their efforts, because the houses were situated so far from the creeks. But after the arrival of a unit from the Peterborough station, extra hose made it possible to bring water from the King street creek.

Most of the Russell furniture and all belongings to Powell's was saved. Trees had to be cut down and hauled away in order to save another large frame house next to Powell's, belonging to Mrs. Robert Gibson. Only the fact that the wind was in the north prevented more disastrous consequences. Both houses carried insurance.

Mr. Powell had been away all week on a deer hunt, and will arrive home to-day. Mrs. Powell and her little daughter, Nancy, have been spending the week with her parents, Mr. and Mrs. J. M. Armstrong in Cavan. Following the fire, Mr. Russell was taken to the home of his niece, Mrs. Will Kennedy, south of Millbrook.

Pupils Place Wreath On War Memorial

NORWOOD, Nov. 11 — (ENS). — The High School Cadets and girls of the school marched in a body to the Cenotaph on Friday afternoon and placed a wreath on the memorial. In the Public School, Grades 5, 6, 7 and 8 had moving pictures of the last war shown by Rev. E. E. Pugsley, and "O God, Our Help in Ages Past" and "O Canada" were sung by the pupils. "In Flanders Fields" was recited by Barbara Cuthbertson and "The Soldier" was recited by Jackie Stackhouse. Grades 1, 2, 3 and 4 met in Miss Carter's Room and Rev. Mr. Homer spoke to the pupils. Poppies were distributed.

Eggs Decline Early Then Climb Again

TORONTO, Nov. 11. — During the early part of the current week prices on Toronto egg markets took a two to three cent dip. After a short period of fluctuations a firmer trend was evident and quotations returned to last week's levels with spot price for Grade A large showing from 48 to 49 cents a dozen. There was a brisk demand yesterday and markets were firm under light receipts.

First-grade butter was reported to be clearing readily as receipts continued light. A lack of interest was still prevalent for the under grades. Western butter was being cleared locally with light offerings at 35 cents.

MORE ABOUT—

Massive Invasion

Continued from Page 1

clearing the Breskens pocket. Sometimes they advanced knee deep in mud or waist deep in water through flooded lands about towns the Germans had garrisoned and fortified with men, guns and concrete.

Conditions were the worst the western front had seen in this war. The area was low lying and damp to start with. Autumn rains made it worse. The Canadians had to fight rain and mud and cold and the Germans, too.

Canadian infantrymen became tough-looking crews. For nights and days they were advancing from one foxhole dug in a dike to the next one. They became muddy, wet, dirty and tired. Most times they ate when they could from compo rations and brewed up tea for themselves by dikes when opportunity offered, one company relieving another when the going got too long-drawn-out.

Against the wet and cold inhospitable Scheldt lands the men wore anything they could to keep warm and thatched their slit trenches with captured German groundsheets and straw, always providing they stayed long enough in any slit trench to make such an effort worthwhile.

Annual Banquet For Travellers Held In Cobourg

COBOURG, Nov. 11—Travellers from all over Eastern Ontario, representing nationally-known industries and supply houses, members of the Travellers' Hotstove Club, held their second annual banquet Thursday night at the Baltimore Hotel. Grant Norton of Toronto, presided as chairman. About 175 travellers and merchants enjoyed a banquet of wild duck.

At the head table were Mayor Jack Burnet of Cobourg, Mayor H. Rollins of Belleville; President Grant Norton; secretary, Walter Fowler of Belleville; past president, Jack Singer of Toronto; Bert Moore of Toronto, toastmaster; L. Hendricks of Campbellford; treasurer, Bill Green of Belleville; Carl Maynard, president of the Western Ontario Hot Air Club. The Hot Air Club is another travellers' organization.

"Greetings to all of you on this our second anniversary banquet," declared the chairman in his opening remarks. "This club has made great strides in the past few months and will continue to do so if every members assists to achieve its purpose. To those who are not members of our club and who enquire as to what they get out of it, I say just exactly what you put into it. You get out of the club the satisfaction and pleasure of doing something to help the other fellow. Our main thought now is of the boys overseas, fighting for you and me and making it possible for you and me to enjoy ourselves here tonight. It is asking a very small amount to request that you assist in every possible to send our boys cigarettes over there.

"When this war is over, there'll be plenty of opportunities for this club to extend its work but until the world returns to peace let us work hard and together to achieve our purpose. The majority of you men are salesmen, trained in salesmanship, which is the power to convince. Have you convinced yourself that the world has drifted too far away from God—too far from religion? Do you pray to God that this war will soon end? I am sure that those of us with boys over there pray. We have men in this room with brothers and sons over there fighting. Many have paid the supreme sacrifice. Men, let us not forget to ask for God's help and to return this world to peaceful living.

"Many of our club members, being travelling salesmen, are interested in salesmanship. Salesmanship is the ability to manipulate another man's mind so as to persuade him to think as you do, feel as you feel and act as you would have him act. Salesmanship not only covers the work done by the man behind the counter, the one who goes from door to door, from office to office or city to city, but it enters into all the activities of the selling end of business. It does more than that. Its roots permeate every department of the factory and go away back and are deeply embedded in the subsoil of the producer," Mr. Norton declared.

Salesmen Educators

"A travelling salesman is an educator," the speaker continued. "He teaches the merchant the best methods of selling goods and in that way he helps the retailer and they enjoy a mutual profit. The commercial traveller who does this will have little trouble in holding his trade. Who wants to quit dealing with a salesman who dispenses business-getting ideas free of charge. Your job is an important one. It is easier to make things than to sell them. The wheels of industry depend on you men to sell merchandise, to prevent bottlenecks in the factory and warehouse, to keep the wheels of industry moving to prevent unemployment."

He closed with an appeal for cooperation, particularly after the war in helping the returned man get back on the road again, picking up the work of his sales territory where he left off.

Present Trophy

During the evening a trophy from the Eastern Ontario Travellers' Association was presented to Grant Norton. Flowers were also presented to Mrs. Walter Mackie, wife of the proprietor of the Baltimore Hotel, in appreciation of many things which had been done by the management to make the evening a pleasant one.

The gathering observed a memoriam while P. Brown of Peterborough, recited a prayer for the men overseas, those who had fallen and those who were still fighting.

Mayor Jacket Burnet of Cobourg in welcoming the travellers, aptly termed them "ambassadors of commerce." Prior to extending his official civic welcome, Mayor Burnet, who is a grocer, said that he had been waiting for this opportunity for 40 years.

"For 40 years I have been waiting for this opportunity. As a retailer I have for 40 years had to listen to you fellows when you came in to sell me something, so this time you are going to have to sit there and listen to me for a change," the mayor declared.

Mayor Burnet said that the retail trade perhaps had come to look on the traveller as a nuisance but that it had taken a war with all its accompanying shortages to make the merchant appreciate that the traveller was genuinely interested in the retailer. Their efforts to distribute fairly, available merchandise during the war had made merchants realize the fine qualities of the travelling salesman, the mayor declared.

Go Good Work

Mayor Rollins of Belleville said that like the mayor of Cobourg, he was also a merchant and he realized that the traveller was a goodwill ambassador between manufacturer and retailer with a great work to do.

During the evening, Charlie Beatty of the British Hotel, who celebrated his 72nd birthday on the date of the banquet, was presented with a gift. He is the advance agent of the Travellers' Hotstove League.

The balance of the evening was devoted to drawing for a great variety of valuable prizes, enlivened with entertainment provided by the travellers themselves. The special draw for the Kenwood blankets, donated by Judd Kennedy was won by C. P. Ralls of Cobourg. Proceeds are for cigarettes for overseas.

MORE ABOUT—

100,000 Soldiers

Continued from Page 1

ship. At dawn Friday a rain squall blotted out the newly-arrived convoy. When that cleared, the Japanese billowed a smoke screen over the ship.

A Japanese air cover of more than 20 planes was routed. At least 16 were shot down, possibly five more. By noon U.S. medium bombers sank three transports and six destroyers. The enemy had achieved sizeable landings.

The action ended late yesterday when the convoy remnants fled west toward Cebu. The attack cost four bombers and four fighters.

Yamashita committed his reinforcements to a sector of Leyte covered by mountain ridges and crossed by a single, narrow winding road from American-held Pinamopoan south to Japanese-fled Ormoc. Americans moved north, south and west against these Japanese from eastern Leyte.

Lack Of Interest Shown In Hockey

COBOURG, Nov. 11 — (ENS). — Efforts to form a men's hockey team on Friday night produced no results when only a few appeared for the meeting. It is planned to put in a team with Port Hope and Bewdley, but it was apparent from the poor atttendance at the meeting that a little promotion will have to be made to stir up enough interest to get a larger turnout at a later meeting. It is felt that there is enough of the old-timers and some of the younger ones who have graduated from the juvenile ranks to get a team going. It may be that a sponsor may have to be lined up before a start can be made.

War Conference

VANCOUVER, Nov. 11 — (CP). —Maj.-Gen. G. R. Pearkes, general officer commanding-in-chief, Pacific command, leaves for Ottawa shortly to attend a conference with Defence Minister McNaughton, it was learned yesterday. It is understood the conference will be attended by chiefs of both Pacific and eastern commands and the heads of military districts throughout Canada.

Durham Tories To Meet At Orono Nov. 17

BETHANY, Nov. 11—The annual meeting of the Progressive Conservatives of Durham county for the election of officers and nomination of a candidate for the next federal elections will be held at Orono Friday night, November 17.

Arrangements for this meeting were completed by the executive at Millbrook November 3 with all the members attending, and Irwin Colwill, Newcastle, president, in the chair. Among those present was Hon. Dr. R. P. Vivian, provincial Minister of Health. The business session was followed by a social hour at the home of Percy Stinson. Refreshments were served by Mrs. Stinson, assisted by Mrs. Ira Lo[illegible] vice-president.

A vote of thanks to their hostess was moved by Reeve Norman Green of Cartwright, seconded by Forbes Hyland of Bowmanville. Replying on behalf of Mrs. Stinson and himself, Mr. Stinson said he was delighted to have the members of the county executive as guests, and expressed regret that on account of his health and medical advice he had to give up the idea of being a candidate for the riding nomination. At the same time he said he felt condident the Progressive Conservative candidate would be the next member of Parliament for Durham.

Some of those who are expected to be proposed for the nomination are: R. K. Earle of Cavan; Forbes Hyland of Darlington; Norman Green, Cartwright; T. A. Reid of Clarke township; George James of Bowmanville; E. P. Saunders, Port Hope; and Flying Officer Geo[illegible] Lewis, RCAF, Port Hope.

The special speaker for the convention will be Gordon Graydon, M.P., Progressive Conservative house leader in Parliament.

Hope Northumberland To Reach Loan Quota

COBOURG, Nov. 11 — (ENS). — Indications are that Northumberland County will go over the top in the Victory Loan campaign of which the objective is $1,625,000. Figures on Friday morning showed that five municipalities were past their objective, the latest ones being Brighton Village and Brighton Township. Cobourg went over its objective on Friday night, a climb from 89 per cent in the morning. The percentages on Friday morning were: Colborne 157.33, South Monaghan 110, Percy 109.2, Brighton Village 105.4, Brighton Township 102.43; total for the county, $1,422,600, 87.54.

Tractor Skidding Strikes Two Cars

When a transport tractor combination skidded on Reid street at Charlotte street Friday afternoon considerable damage was done to two parked cars. The transport, driven by Gordon K. Frise, 4[illegible] Hunter street east, was travelling north on Reid street and when he stopped at Charlotte street the rear part of the transport skidded first to the left and struck a car owned by R. C. Braund and then to the right and collided with another owned by Leo Cleary, Hastings. Both parked cars were driven over the curb and suffered considerable damage.

DEVELOP NEW INDUSTRY

GEORGETOWN — (CP). — British Guiana is reported to be in a favorable position for building up a profitable chewing gum industry. The annual yield of the Rupununi forests is estimated at 20,000 pounds of latex a substitute for chicle.

Had Another Bad Night? Couldn't You Get Any Rest?

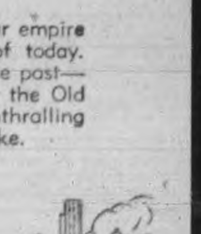

To those who toss, night after night, on sleepless beds. To those who sleep in a kind of a way, but whose rest is broken by bad dreams and nightmare. To those who wake up in the morning as tired as when they went to bed, we offer in Milburn's Health and Nerve Pills a tonic remedy to help soothe and strengthen the nerves.

When this is done there should be no more restless nights due to bad dreams and nightmares.

Price 50c a box, 65 pills, at all drug counters.

Look for our registered trade mark a "Red Heart" on the package.

The T. Milburn Co., Limited, Toronto, Ont.

The Great Lakes by HARLAN HATCHER

In this one handsome volume is the story of Lake Ontario, Lake Erie, Lake Huron, Lake Michigan, Lake Superior—the panorama of their history from the glacial age through the rise of the fur empire and the digging of the canals to the huge war activity of today. Through these pages move the tremendous personalities of the past—the explorers, the missionaries, the pioneers who came from the Old World to find new life and liberty in the great West. It is an enthralling and vigorous narrative which will delight men and women alike.

AT ALL BOOKSELLERS
$4.00
OXFORD

Christians Must Prepare For Day When Wars to Cease

By NEWMAN CAMPBELL

(The International Uniform Lesson on the above topic for Nov. 12 is Isaiah 2:2-4, 9:6, 7; Matt. 5:43-48; Romans 13:1-7; the Golden Text being Matt. 5:9, "Blessed are the peacemakers for they shall be called sons of God.")

◇ ◇ ◇

THE FIRST reference in our lesson is to Isaiah, where the prophet says that in the last days the house of the Lord shall be established in the top of the mountains, and that all the nations shall flock to it.

And the nations shall be judged and some rebuked, and "they shall beat their swords into plowshares, and their spears into pruning hooks; nation shall not lift up sword against nation, neither shall they learn war any more."

What can we do to be ready when this wonderful day comes? Further Isaiah prophesies. "For unto us a child is born, unto us a Son is given; and the government shall be upon His shoulder, and His name shall be called Wonderful. Counsellor, The Mighty God, the Everlasting Father, the Prince of Peace.

"Of the increase of his government and peace there shall be no end, upon the throne of David, and upon His Kingdom, to order it, and to establish it with judgment and with justice from henceforth even for ever. The zeal of the Lord of Hosts will perform this."

Fight Necessary

At present, while we are in the midst of a great war to liberate enslaved people, we must fight. Bestiality, cruelty unspeakable have been visited upon defenseless men, women and children, and we must fight to stamp it out, with God's help.

If we cannot go to battle for the right, we can suppress any feelings we may have of racial superiority; we must realize that such emotions are unchristian, and that as God loves all His people, we must acknowledge that all are our brothers, nourished by the same sun, helped by the same beneficent rain—which falls on the just and the unjust. We must try to understand peoples of other nations and races, seeing that their problems are our problems, and that peace can only come when there is mercy and justice to all on earth.

Jesus tells us that we shall love even those who are unkind to us.

"Ye have heard that it hath been said, Thou shalt love thy neighbor, and hate thine enemy. But I say unto you, Love your enemies, bless them that curse you, do good to them that hate you, and pray for them that despitefully use you, and persecute you.

"That ye may be the children of your Father which is in heaven; for He maketh His sun to rise on the evil and the good, and sendeth rain on the just and on the unjust.'

That tells us very clearly what we—even little children—can be taught to do. Have you an enemy? Has any one been hateful to you? Don't fight, with words or fists. Try to see if your conduct has been correct; if you are in any way to blame. If you find you are even in a small measure at fault, make amends, and even if your attitude is not at first appreciated, hold your temper. Pray to be shown how to love that person, to understand why he or she is your enemy, and to win him over.

What Reward Have Ye?

As Jesus asked, "If ye love them which love you, what reward have ye? do not even the publicans the same?

"And if ye [illegible] your brethren only, what d[illegible] more than others?"

These things may seem a small and even unimportant beginning to world peace, but if we could train everyone to act so, every one even in our own country, it would have a wonderful influence. If even one Sunday School really practised Jesus' commandment, the effect would be marvellous.

We have so much to be thankful for in our country. If we obey the laws of the land, we have nothing to fear, and the laws are not harsh or unjust. St. Paul told the Romans, "Let every soul be subject unto the higher powers. For there is no power but of God: the powers that be are ordained of God."

. . . .

"Whosoever therefore resisteth the power, resisteth the ordinance of God."

"For rulers are not a terror to good works, but to evil. Wilt thou then not be afraid of the power? do that which is good, and thou shalt have praise of the same."

Value of the Christian Life

By REV. E. R. JAMES.

They brought forth the sick into the streets that at least the shadow of Peter passing by might overshadow some of them.—Acts 5, 15.

Where there is darkness there is no shadow. Light casts a shadow. The Lord Jesus said: "I am the light of the world."

Because Simon had obeyed the call and followed Jesus he became Peter, the rock man. He is filled with the light of the Lord Jesus and men recognize that "he has been with Jesus." These simple, plain people feel instinctively that the Light passing through "Peter passing by" will bring a blessing upon all upon whom it may fall. What a testimony to the reality of Christianity in those Apostolic days.

More than nineteen centuries have passed by and many would scorn such a thought in these days Yet a Boston newspaper man calmly writes: "Everything looked black on Newspaper Row; but Bishop Philip Brooks passed by and all was well." The passing by of a man of God brought courage and light to despondent men. Do you get a glimpse of the inward meaning of this startling statement? Is your mind open to the deeper truth?

A high class Hindoo is cooking his dinner. Your shadow falls upon it. He calmly casts it into the gutter. His philosophy teaches that your shadow has defiled his food because your character passes into the shadow. Does a shadow bring a blessing or a curse? A good man enters your home Instinctively you feel that his presence is a blessing. On the other hand the presence of an evil man with the tongue of a viper spreads its horrible influence. It corrupts.

Why did the people of that far-off day feel thus about Simon the fisherman? One day Simon came face to face with the Christ, Who prophesied that he would be Peter, the rock man, if he followed Him. He did so. Slowly the Master Sculptor let the angel out of him and men recognized the beauty, the strength and compassion of the Christ in Simon Peter. As a spiritual teacher reminds us Simon went into the inner room of his life and saw upon the throne, "I: ME; MINE.' He tore it down and put into its place JESUS CHRIST. Then the power flowed into him and men recognized that a spiritual power possessed him and they brought their sick if haply some of that power might fall upon them.

Simon Peter had received "Blood Transfusion." The very Life of the Son of God passed into him. Truly he could say: "The life that I now live I live by the faith of the Son of God Who loved me and gave Himself for me."

"Jesus Christ is the same yesterday, to-day and for ever." He stands before you and offers you the same gift. If you accept His offer His Spirit will fill your heart and mind and transform your character. His own Spirit will flow into your life that others might be helped. That flow of spiritual life is not to be dammed up in you. You are to be the channel through which it passes that others might place themselves in the shadow of your influence and personality.

Jesus Christ came to reveal God Himself. "He that hath seen Me hath seen the Father" is His tremendous claim. God in the Person of Jesus Christ looked into the eyes of men. They saw God visible in the Carpenter.

To-day when He abides in you and you in Him men will see God and will be fascinated by His beauty and Goodness. They will desire to come into touch and contact with you. They will speak of your influence to their friends. This strange statement that the "Shadow of Peter passing by" will become true in your own life.

HE THAT DWELLETH IN THE SECRET PLACE OF THE MOST HIGH SHALL ABIDE IN THE SHADOW OF THE ALMIGHTY."—

The Book of Remembrance

On a specially constructed stand at the front of George Street United Church rests "The Book of Remembrance." This book contains the names of about 200 men and women from the congregation who have joined Canada's armed forces. The name, date of enlistment, rank and history has been entered in old English type hand lettered by Arthur Burrows, who has spent many hours on this work. The book is bound in tan leather, hand tooled by a friend of the congregation and is a most beautiful volume.

On Sunday Dr. James Semple, the newly inducted pastor, plans to make this book the focal point of the morning service with special attention to the names of those who have made the supreme sacrifice.

PORTSMOUTH AIR RAIDS

PORTSMOUTH, England —(CP). —Portsmouth has had 67 air raids which killed 930 persons, and injured 1,216 seriously enough to require hospital treatment, it had been announced.

MISSIONARY SPEAKER — Major Herbert Newman of the Salvation Army, who will be in Peterborough for the week-end. Major Newman will deal with his missionary work in Korea and Japan at a special meeting in the Temple on Sunday afternoon. A veteran of the last war, he is accompanied by Mrs. Newman.

MINISTER DEAD.

Mrs. E. R. McDonald, formerly Helen Black, 569 Romaine Street, has received word that her father-in-law, Rev. D. E. McDonald, minister of the Presbyterian Church in Islington, died suddenly on Thursday at his Toronto residence. Mrs. McDonald's husband, Sgmn. Edgar R. McDonald, is serving with the Armed Forces in Belgium.

Church News and Notices

UNITED CHURCH

TRINITY UNITED CHURCH

Rev. G. S. Easton, M.A., D.D., Minister

Minister in Charge, Captain the Rev. John L. Hodgson

Miss Mabel Clarry Organist and Choir Directress

11.00 A.M. .... Morning Worship (and Children's Church)

"THE HOME OF THE SOUL"

3.00 P.M. ....Church School and Bible Study Groups

7.00 P.M. .... Evening Worship

"THE BEST TONIC OF ALL"

(The Minister-in-Charge will preach at both services, and a hearty welcome is extended to all, especially members of the Armed Forces.)

ST. ANDREW'S UNITED CHURCH

(Rubidge and Brock Streets)

Rev. E. W. Young, M.A., B.D., D.D., Minister

Director of Music - R. B. Harle, L.L.S.M., A.T.C.L.
Mrs Ross Williamson, A.T.C.M., Soloist

11 A.M. Subject: "THE REDEMPTION OF THE WORLD"

3 P.M. ....Sunday School and Bible Classes

7 P.M. ....What Protestants Belive

111—"THE HOLY SCRIPTURES"

VISITORS WELCOME

GEORGE ST. UNITED CHURCH

Ministers: Rev. H. L. Roberts, M.A., B.D.
Rev. J. Semple, B.A., S.T.B., Th.D.

Mrs. C. Renaud, Organist — Mr. C. Renaud, Director

DR. SEMPLE WILL PREACH AT BOTH SERVICES

MORNING WORSHIP

Remembrance Day Service, with special reference to members of George Street Church serving in the Armed Forces of the Crown.

Anthem—"Land of Hope and Glory"
Soloist—Mrs. D. Jackman
Solo—"In Flanders' Fields"—Mr. S. T. Castle

EVENING WORSHIP

Subject, "The Prsent Outlook For Religion"
Anthem—"Abide With Me"
Soloists—Mrs. D. Jackman, Mrs. A. Parker
Solo—" ORest in the Lord"—Mrs. A. Parker

Introducing a new Vesper Hymn for those at war

Sunday School 3 p.m.

Hear Dr. John Mott, St. Paul's Church, Monday

MARK STREET

"House of Friendship"

Rev. E. W. Rowland, Minister

11 A.M. ....Morning Worship and Junior Congregation
Reception of New Members
Subject: "THE FAMILY OF GOD"

3 P.M. ....Sunday School and Adult Bible Study

7 P.M. ....15 Minutes Singing Hymns We Love
Subject: "THE HOUSEHOLD OF GOD"

Harry Northrop, A.T.C.M., Organist and Musical Director

KNOX UNITED CHURCH

Rev. H. J. Mahoney, B.A., B.D.

William R. Potter, Musical Director

11 A.M. .... "LIVING VICTORIOUSLY"
Anthem—"In Flanders Fields"—Wells
Solo—Mr. A. Lee

12.15 Noon .... Sunday School

7 P.M. ...."PERSONAL INTERVIEWS WITH JESUS"
Illustrated with Lantern Slides
Anthem—"Father I Know Thy Ways Are Just"—Sudds
Duet—Misses Connie and Marjorie Lewis

Anniversary Services Nov. 19th—Guest Speaker, Dr. J. E. Todd, Toronto Guest Soloist—Mr. Charles Hemsley of Lakefield

Keep in Mind the Visit of Dr. John R. Mott

ST. JAMES' UNITED CHURCH

Rev. Fred Craik, Minister

Cecil Lapp, Organist

Remembrance Services of Comfort and Strength

11 A.M. ....His Boundless Mercy Will Provide

3 P.M. ....Sunday School

Brotherhood Speaker—Rev. E. J. Whan

7 P.M. ...."THE GLORY OF GOING ON"

Hymns From Our New Hymn Sheet
Hopeful Message By the Minister

Hear Dr. John R. Mott, St. Paul's Church, Monday, 8 p.m.

BAPTIST

PARK STREET BAPTIST

Rev. E. J. Whan, Pastor

Norman W. Hurrle, Organist and Choir Director

11 A.M. .... Morning Worship and Sunday School

"THE EXCELLENCY OF FAITH"

7 P.M. .... "A MESSAGE OF JESUS TO LABOR"

Be Sure to Hear DR. JOHN R. MOTT at Missionary Conference in ST. PAUL'S PRESBYTERIAN CHURCH, on MONDAY, NOV, 13 at 8:00 p.m.

BETHEL BAPTIST CHURCH

(Independent)
(NEW ROMAINE AND MERVIN AVENUE)

Rev. L. E. Jones, Pastor

11.00 A.M. ....Bible Study in Hebrews

3.00 P.M. ....Bible School

7.00 P.M. ...."FIGHTING AGAINST GOD"

"Religion is trusting in a work that we do. Salvation is trusting in a work that has been done."

ANGLICAN

ST. JOHN'S

Hunter St. W. (opposite Queen)

Rector:
Rev. Canon W. P. Robertson B.A., B.D.

Organist and Choirmaster
F. G. Mann, L.Mus.

8.30 A.M. ....Holy Communion

11 A.M. REMEMBRANCE DAY
Preacher: Canon Robertson

11.30 A.M. Church Kindergarten

3 P.M. ......Sunday School and Bible Classes.

7 P.M. ....Evensong

Daily intercessions in Parish Hall 5.15 p.m. Wednesday, Holy Communion in Chapel 10 a.m.

ANGLICAN

ST. LUKE'S

Rogers St. (opposite Robinson)

Rev. A. J. Arthur, B.A., B.D.

8.30 A.M. ....Holy Communion

11 A.M. ....Morning Prayer
Remembrance Day Service

Preacher: ARCHDEACON F. J. SAWERS, B.A., Rector of St. Matthew's Church, Toronto, and a former rector of St. Luke's.

3 P.M. ....Sunday School and Young People's Bible Class.

7 P.M. ....Evening Prayer

Preacher: REV. A. J. ARTHUR

ALL SAINTS'

Rector, Rev. W. A. Filer

8.30 A.M. .....Holy Communion

11 A.M. .... Morning rayer
"Lest We Forget"

3 P.M. ....Sunday School
Young Men's Bible Class

7 P.M. ....Evening Prayer

The Rev. E. L. Simmonds, M.A., B.D., of Toronto, will preach.

"Lord God of Hosts be with us yet, lest we forget, lest we forget."

Annual service for All Saints' Bowling Club 7 p.m.

PRESBYTERIAN

ST. PAUL'S PRESBYTERIAN

Rev. W. L. Newton, B.A., B.D., Minister in Charge

Telephone 6538

Organist and Choirmaster - Martin B. Chenhall, A.R.C.O.

11.00 A.M. ......Primary and Beginners' Depts. of Church School

11.00 A.M. .... Morning Service

Preacher: Rev. W. L. NEWTON

Solo—"The Holy Hour"—Clark
Soloist—Miss Mary Robson
Anthem—"The Lord Is Loving"—Dr. Garrett
This Service will be Broadcast over CHEX

3.00 P.M. .... Sunday School

7.00 P.M. .... Evening Service

Preacher: Rev. W. L. NEWTON

Anthem—"Nearer My God to Thee"—Marston
Anthem—"The Radiant Morn Hath Passed Away"—Woodward

INTER-CHURCH CONFERENCE ON WORLD MISSIONS

Dr. John R. Mott, One-Day Speaker

DR. JOHN R. MOTT has rendered a service to the Christian church which both in breadth and value ranks him foremost among religious leaders of our day.

THIS IS A RICH AND RARE PRIVILEGE for ministers and people of all churches to hear this world traveller and "Ambassador of Goodwill" among the nations.

LET US WELCOME this outstanding Missionary Statesman to Peterborough by attending the great Rally in ST. PAUL'S PRESBYTERIAN CHURCH NEXT MONDAY, NOVEMBER 13th, at 8 p.m.

THE OFFERING will be sent to the "Orphaned Overseas Missions."

CHURCH WORKERS are invited to meet in conference with the General Secretaries of "Overseas Missions" for Anglican, Presbyterian, Baptist and United Churches, at St. Paul's Presbyterian Church next Monday at 3 p.m.

BAPTIST

MURRAY STREET BAPTIST

Rev. Joseph H. Sutcliffe, M.A., B.D., Minister

Mr. Stanley Northrop, A.T.C.M., Acting Organist and Choir Director.

11 A.M. ......Service of Worship and Church School

Guest Speaker—
A Representative of the Ontario Temperance Federation

7 P.M. .....Guest Speaker, Rev. William McDonald, M.A., B.D., of Peterborough

Plan to hear Dr. John R. Mott, world famous missionary-statesman, at St. Paul's Presbyterian Church, Monday evening, November 13th, at eight o'clock. Conference for church workers at three p.m.

VARIOUS

BROCK STREET GOSPEL HALL

Near Aylmer — Order of Meetings Lord's Day

11 A.M. .... BREAKING OF BREAD

3 P.M. .... SUNDAY SCHOOL

7 P.M. .... GOSPEL MEETING

Wednesday, 8 P.M.—Prayer Meeting and Bible Study

"Come unto me, all ye that labour and are heavy laden, and I will give you rest."—Matthew 11:28..

COME!

ELIM TABERNACLE

134-136 SIMCOE STREET

THE APOSTOLIC CHURCH (IN CANADA)

Rev. F. C. Poole, Pastor

10 A.M. .... Bible Class and Sunday School

11 a.m. - - - - -.- Devotional Service

7 p.m. - - - - - Evangelistic Service

The Pastor Will Preach at Both Services

'Elim Tabernacle Gospel Broadcast' Over CHEX at 1 p.m
Listen to the Challenge of the Gospel each Sunday
Respond to the Claims of Christ in Your Life

We believe we have a God-given message for the needy sinner and the hungry Christian. Come and hear for yourself!

BETHANY TABERNACLE

GEORGE STREET (Near Y.M.C.A.)

Rev. Walter S. Crone, Pastor

REV. WM. McARTHUR

Former Pastor of Owen Sound, Ontario

WILL PREACH AT 11 A.M. AND 7 P.M.

10 A.M. .... Bible School, Classes For All Ages

SATURDAY NIGHT RALLY

Of Christian Youth, Interdenominational, begins at 8.30 p.m. sharp and is Broadcast from 9 to 10 p.m. CHEX.

Meet your friends at the Rally! Public invited!

NAZARENE GOSPEL SERVICE

213 CHARLOTTE STREET

Rev. Clayton Kidd, Pastor

2 P.M. .... Sunday School

3 P.M. ....Subject: "WORKING WITH CHRIST"
Speaker: PTE R. E GLOVER

7 P.M. ..Mr. George W. Stenton, Evangelist and Personal Worker

ALL ARE WELCOME

THE SALVATION ARMY

SIMCOE AND AYLMER STREETS

Major and Mrs. John Wood, Commanding Officers

Major and Mrs. Herbert Newman
OF TORONTO

SATURDAY, NOVEMBER 11TH

Youth Debate and Musicale, 8 p.m

"Is the Church Qualified to Meet the Post-war Spiritual Needs of Youth?"

SUNDAY—

10.15 A.M. .... Young People's Doctrine Class

11.00 A.M. .... DIVINE SERVICE

Branch 52, B.E.S.L. Canadian Legion Will Attend

2.15 P.M. SUNDAY SCHOOL AND BIBLE CLASSES

7.00 P.M. SALVATION MEETING

(Listen Over CHEX from 7.00-7.30 p.m.)

GOSPEL HALL

McDonnel St. (Near Water St.) Meetings, Lord's Day (D.V.).

11 A.M. .... BREAKING OF BREAD

3 P.M. ..... SUNDAY SCHOOL AND BIBLE CLASSES

7 P.M. .... GOSPEL AND SONG SERVICE

Speaker — Evangelist S. Taylor

Subject: "A SHATTERED DREAM"

Mr. Taylor's ministry has been a blessing to thousands in Eastern and Northern Ontario. Why not come that it may be a blessing to you. You will be made welcome.

"God is not willing that any should perish but that all should come to repentance"—2 Pet. 3:9.

Full Gospel Pentecostal Church

370 Water Street - Near Simcoe Street

Pastor, Rev. Hugh J. McAlister

WE INVITE YOU TO HEAR

Mrs. L. C. Hall of Pasadena, Cal.

In a Series of Special Services

11 A.M. .... Devotional Service

Subject: "WE SEE JESUS"

7 P.M. .... Evangelistic Service. Subject:

"THIRTY-SEVEN YEARS IN THE PENECOSTAL MINISTRY"

Each week-night (except Monday and Saturday) at 8. These services have already afforded inspiration and comfort to many lives. Why not you?

Remember the Glad Tidings Gospel Broadcast Over Station CHEX at 3 p.m.

CHRISTIAN SCIENCE

CHRISTIAN SCIENCE

183 CHARLOTTE STREET

All are Cordially Invited to Attend

SUNDAY CHURCH SERVICE
11:00 A.M.

Subject For Sunday, November 12th, 1944:

"MORTALS AND IMMORTALS"

SUNDAY SCHOOL, 12:30

Wednesday Evening Meetings are held at 8:00 o'clock, which include Testimonies of Healing through Christian Science.

FREE PUBLIC READING ROOM

The Church During War and Peace

ILLUSTRATED SUNDAY SCHOOL LESSON

By Alfred J. Buescher

Scripture—Isaiah 2:2-4; 9-6, 7; Matt. 5:43-48; Romans 13:1-7

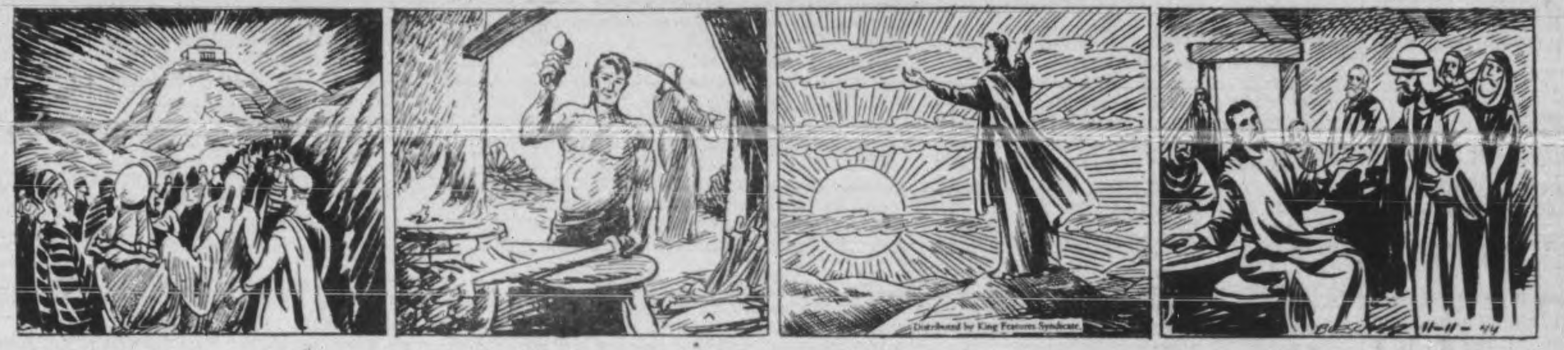

It shall come to pass . . . that the mountain of the Lord's house shall be established in the mountains, and shall be exalted above the hills; and all nations shall flow unto it."

God shall judge among the nations and rebuke many, and they shall beat their swords into plowshares, and their spears into pruning hooks; and there shall be no more war.

Unto us a child is born, unto us a son is given: and the government shall be upon His shoulder; and His name shall be called Wonderful, Counsellor, the Prince of Peace.

"Ye have heard that it hath been said, Thou shalt love thy neighbor and hate thine enemy. But I say unto you, Love your enemies."

GOLDEN TEXT—Matt. 5:9.

The Examiner

The Peterborough Examiner, published each evening by Peterborough Examiner Limited Office Hunter and Water Streets, Peterborough, Ont.

W. RUPERT DAVIES, President
H. L. GARNER, General Manager
G. WILSON CRAW, Managing Editor

Subscription Rates 20c per week in City of Peterborough delivered by carrier; $7.00 per year on Rural Routes; $6.00 by Mail outside Canada.

Members Canadian Press; Audit Bureau of Circulations; Canadian Daily Newspaper Association; Empire Press Union; Ontario Provincial Dailies Association.

TELEPHONE 4641
Private Branch Exchange to all Departments

Every man who rises above the common level has received two educations: the first from his teachers; the second, more personal and important from himself. —GIBBON.

SATURDAY, NOVEMBER 11, 1944

Revising Our Tax System

A resolution was passed at the annual meeting of the Dominion Association of Chartered Accountants in Toronto recently, which asked the Dominion government to appoint a Royal Commission to investigate the whole structure of Canada's taxation; it was also moved that if it proved "that such a commission be not considered desirable at this time, the appointment of a standing committee of the House of Commons or the Senate" be contemplated for the same purpose. We hope that the government will consider this suggestion carefully, for we think that it is timely.

• • •

Anybody who has looked at the structure of our system of taxation knows that it is a rambling and jerry-built edifice, rather than a well-planned and efficient unity. We have not had time during the war to plan our taxation as carefully as was desirable; we have had to improvise, and to concentrate on ends rather than means. The job of raising money has been done well, but it would not be a good thing to allow the present system to persist during the years of peace until it becomes a regular part of our financial system.

• • •

Revision is needed, and the Chartered Accountants know better than most of us where the changes should come. They have had unusual opportunities to see how the present system affects business and the individual taxpayer as well. They know how the excess profits tax has worked against comparatively small businesses which have had their base profit estimated upon lean years, and who have thus been debarred from establishing themselves firmly during a period of large profits. This is only one of the inequities of the present system; there are many others, and the Chartered Accountants have discussed them thoroughly.

• • •

After this war we shall not be able to return to pre-war levels of taxation. We shall have to go on with heavy taxes for many years, in order to carry out the plans which are already in the making for social betterment, as well as to pay the inevitable residual charges of a great war. Taxes will fall from their present great height, of course, for such taxation as we bear now could not be maintained except under the unusual circumstances which war brings, but taxes will continue to be high for a long time. Are they going to be continued with all their present inequalities?

• • •

In spite of the optimism of many leaders of government and of business, it is impossible for us to say what the position of Canada may be in five years, or ten years after the war. It may be good, or it may be bad. But even if unusually good times are coming, we shall not be justified in perpetuating inequities in our system of taxation. Again we repeat that our tax-system took its present form at a time when the chief need was to get money as quickly as possible. That is war. But in peace we may expect that the necessity to get money will be governed by the desire to get it in an entirely just way, and in such a way that Canadian business is not put in an unsafe position if bad times should come. The recommendation of the Accountants has great merit, and we hope to see it carefully weighed by the government.

What's In a Name?

Since the war began, an average of about 250,000 children have been born in Canada each year, and presumably they have all been given names; what these names are we have no way of knowing, but we think that an investigation might reveal some interesting, if entirely useless, facts. In 1943 there were three million babies more in the U.S.A., and it seems that a majority of them were called Mary and John; there are six million Marys and four million Johns, all told, in the U.S.A. And twenty million American men are named either John, James, Charles, George or William. Are Canadians more original and venturesome in this matter of names? We should like to know.

There are fashions in names just as there are fashions in clothes, and they are quite as hard to account for. Why, for instance, is Michael such a popular name at present when Adam is comparatively rare? Both are Hebrew names, and both have much to commend them. Why is Michael, the name of one archangel, preferred to Raphael, the name of another? Why are restrained and sober girls' names, such as Anna and Susan, supplanting the more kittenish names of twenty years ago? There is a field for some interesting psychological research in this matter of names.

Some parents, of course, use more imagination than discretion in naming their young. What will become of those American twins who, a few days ago, were christened Thomas Dewey and John Bricker Vizzo? What will Invasia Mae Renfrow and Dee Day Edwards think of their parents in another twenty years? We are by no means sure that scores of English boys named Winston will appreciate the honour that has been conferred on them when they reach years of discretion.

It is among the coloured population of the United States that the most peculiar names are likely to be found, for these people are rich in imagination and not greatly inhibited by education. In *The American Language* H. L. Mencken gives a number of choice examples of Afro-American nomenclature. Such names as Alimenta and Dozine are not unusual, and one girl is reported to have been christened Utensil Yvonne Johnston. Why Utensil? Because the sound of the word is beautiful, quite apart from its sense. A Frenchman once said that 'cellar-door' was the most beautiful word in English, and as far as pure sound goes he may be right. Nor must we neglect the case of another Negro who was named Psm. C. Johnson, because his mother's favourite piece of devotional reading was the Hundredth Psalm!

Naming a child is a heavy responsibility, in which the background, taste and conservatism or imagination of parents is revealed. But one thing is understood: the child, when it reaches adult life, is not likely to care much for the name it has been given. In a just world every citizen would choose his own name upon coming of age.

Pot And Kettle

A number of book-reviews in the U.S.A. have excited themselves greatly over Noel Coward's new book, *Middle East Diary*, in which the well-known playwright and actor tells of his experiences on a long journey which he made to entertain troops in that theatre of war. The reason for the uproar is that Mr. Coward has allowed himself to say a few snippy things about American troops, whom he also praises warmly in other parts of his book. But as every critic knows, a few words of disparagement will outweigh many chapters of praise, and some of the more easily insulted American journalists are after Mr. Coward's blood.

This is too bad, because Anglo-American relations are not helped by such squabbles. The British peoples and the U.S.A. are on excellent terms, but not on such good terms that unfavourable criticism is passed between them freely. Noel Coward is certainly not guiltless in this matter; specifically, he suggested that some American soldiers made a great deal of fuss about minor wounds, which is tactless, even if it is true. But his criticism is no more unpalatable than that, for instance, which Cecil Brown, the American war correspondent, made against British troops and British administration in the East, before his country entered the war.

Any discussion of the rights and wrongs of what Coward says in his book is likely to degenerate into a pot-and-kettle squabble. For every instance of unwise criticism made by an Englishman of Americans, it is possible to bring up an equally barbed comment about the English made by a writer from the U.S.A. This is not the time for such petty jangling, and it is too bad that Coward's book has caused so much heated comment.

NOTE AND COMMENT

If you have your victory flags all ready for use you might be wise to drop a few mothballs among them.

The U.S. election may also be recalled as the Big Man with the Little Dog, against the Little Man with the Big Dog.

There are two ways of fixing a flat tire—with the jack in your tool-box or the jack in your pocket.

Diary Of A Sleepy Man

By SAMUEL MARCHBANKS

SUNDAY: Fall cleaning is going on in my house, with strange effect. When I am taking a bath, men appear at the window to wash it or put on the storm sash, acknowledging my presence with a slight nod; there are no curtains anywhere, so that I have to undress in the dark; when I go into the cellar to look at the furnace, complete strangers pass me without a word, headed for the coal bin. Last week a woman whom I have never seen before walked in the door, fell down a cold air vent (which had been opened for cleaning) and has not been seen since, and unless the house becomes stuffy I am not going to look for her....But today, being a day of rest, I enjoyed comparative peace, and burnt up a lot of autumn leaves, which left a very fine ash, like that of a cigar. I filled an ash-can with this and heaved it out to the street, for the morrow's collection. I hoped that a passer-by would comment on the nature of my ash, so that I could tell him that I was a very heavy smoker, and watch his face, but no one did.

◇ ◇ ◇

MONDAY: Received a pleasant letter from O.A.L. who likes this diary, thereby proving herself to be a person of acute and discerning intellect. The only people who do not like it, I find, are dull-witted and churlish folk who were disappointed in love, or lost all their money in the Depression, and have never smiled since.... This evening to see "The Seventh Cross," which has created a great to-do as a pro-German film. I saw nothing pro-German about it. But I was annoyed by the scenes which represented a dead man speaking out of a bank of clouds in a low, slow voice, like somebody reading an oculist's letter-chart. For some reason Hollywood always represents the dead as existing in a condition of semi-stupor....I was also amazed by Spencer Tracy's amour with the beautiful chambermaid; in my time I have stopped in dozens of hotels, and I have yet to see a chambermaid who was not over fifty, and a combination of Gorgon and Medusa. Tracy, I notice, has technique all his own in love scenes; he reaches for the heroine as though he were not absolutely sure that she was present, then grabs her like a sack of potatoes, stares intently at one of her ears, and scrapes his beard across her cheek...."If that is love, I'm a Dutchman," I said to my companion; "Ach so Mynheer Marchbanks"? she replied.

◇ ◇ ◇

TUESDAY: Hallowe'en today, and this evening I was visited by the usual rabble of spirits and elves, to whom I made propitiatory offerings of peanuts. I was also visited by a big goblin in the garb of an Army chaplain; when I opened the door I thought he was the genuine article, and was about to run screaming into the farthest recesses of my cellar, but then I realized that he was a Hallowe'en phantasm, so I gave him some nuts and pushed him down the steps.... Did some work, and then went to bed with a volume of "Six Stories of the Supernatural" which I have been cherishing for some time, as a special treat for myself. However, I had not read many pages before I fell asleep, suffering acute discomfort, because my storm windows were put on today, and the stuffiness of my bedroom was unbearable. At last I dragged myself upward into consciousness, climbed out on the roof of the verandah in my pyjamas, and took the window off. Back to bed, and collapsed into oblivion.

◇ ◇ ◇

WEDNESDAY: Was talking to a man this evening who was interested in my remark that I doubted the statement that more Bibles were sold than any other book. He thought that more copies of the New York Telephone Directory were distributed than Holy Writ. He has seen this directory in the process of printing, and assures me that it is an awesome spectacle. In the storage rooms a man may walk for a mile through avenues of high-piled Directories, as solid as stone walls; the sound of the footsteps, and the voice are deadened to a ghostly whisper by the acres of paper. There is nothing on earth like it, save perhaps the inmost chambers of the Great Pyramid....Was in the basement of a building in which many women live, this evening, and saw festoons of their washing hanging out to dry, including several pairs of stays. This gave me an idea: instead of the old-fashioned canvas and rubber stays, which have to be washed and dried laboriously, I shall introduce to the post-war world Marchbanks' Patent Celluloid Stays, which can be easily cleansed by wiping with a dampened cloth. The idea come to me while I was washing my celluloid collar before going to bed.

◇ ◇ ◇

THURSDAY: Received a curious telephone call from a friend of mine, who wanted to know who invented the water-closet; he has had one in his house for years, but has only recently become curious about it. The answer is that it was first devised by the Elizabethan nobleman, Sir John Harington, who in 1596 described his invention in a jolly book called "The Metamorphosis of Ajax"; it contained full directions for building a w.c., and Harington suggested that fish be kept in the water reservoir to keep it clean....Now observe: the water closet was invented in 1596, but it has only been in general use for about 30 years. Mankind is amazingly slow to recognize a good idea. Harington told the world about his invention, which he was certain would mitigate the plague, and what did the world do? It condemned him as a man whose mind dwelt on filth. Thus the very name of this great benefactor of mankind is known to about one person in 5,000, whereas the inventor of the zip-fastener was given an L.L.D. by the University of Upsala . What a world!

◇ ◇ ◇

FRIDAY: Was talking to a very successful business man who told me that if he had his life to live over again he would choose to be a railway engine-driver or a cathedral organist. This reminds me of my cousin, little Gobemouches Marchbanks who, as a child, wanted to be either an organist or a garbageman. Organists are always admired as fellows of great puissance, for when they let loose with the big pipes they can bring down walls and shatter windows. Next to an air-raid, an organ is the noisiest thing in the world....One of the greatest moments of my childhood was when an organist stepped on the pedals during a sermon; he had forgotten to turn off the power, and the thing roared like a pride of angry lions. The clergyman was cut short in the full flood of his discourse, and never got up full steam for the rest of the morning. I think that he feared that some unconscious blasphemy in his sermon had called down a Divine rebuke. As for the organist, he lost weight visibly for the remainder of the service.

◇ ◇ ◇

SATURDAY: A rainy day, so I did not have to force myself out-of-doors in order to rake up leaves. Instead I went to sleep, and awoke much refreshed about four o'clock. There was a time when I never needed sleep; now I seem to need it after every meal except breakfast. I suppose that this will grow upon me until I am one of those strange old men who are never really awake. Sleep has always overtaken me at inopportune times. Several years ago I was one of a group of eight people listening to Professor Ralph Flenley talk most interestingly about the French Revolution. All of a sudden I gave a leap in my chair, and realized that I had been dreaming—about Greta Garbo, I recall — and that Prof. Flenley was looking at me with a gimlet eye. "Always listen best with my eyes closed" I mumbled, foolishly. He gave a short snort and continued about Robespierre. I don't think he believed me, but what was I to say? It occurred to me later that "Concentration always makes me jump" would have been a good remark.

"YEAR OF THE BIG WIND"

Prefabricated Dwellings in Britain

(By DIANA MARTIN)

"HOMES for Heroes", the slogan of the peacemakers of 1918, has been resurrected in Britain. But with a difference. Today the British Government, while still at war, has already made detailed plans for peacetime housing.

Under a gigantic program of reconstruction that will revolutionize British housing, 4,000,000 new homes will be built in the decade following the end of the war; at least a quarter of a million prefabricated factory-made houses are to be constructed immediately. They will be of a well-planned comfort previously undreamed of by the average Briton.

◇ ◇ ◇

THE causes of the housing crisis are fourfold. First, many of the homes, both old and newly built, that existed in Britain five years ago have since been reduced to rubble. Air raids and robot bombs have destroyed or damaged a quarter of all the separate dwellings in England and Wales. In the London area alone nearly a million houses await repair, and 107,000 must be entirely rebuilt; and there are shattered hospitals, schools and churches by the score.

Secondly, the time lag caused by five years of war has to be made up. Since two-thirds of the builders are in the forces, or employed on military construction, there has been little or no new building or repair-work since 1939.

Thirdly, the Government is determined to sweep away the evils of slums, over-crowding and medieval plumbing once and for all.

Fourthly, there has been a large increase in the marriages and birth rates during the war years, making still more urgent the demand for new homes. Stupendous efforts are being made to complete the repair of bombed houses by the end of this year. All available workmen have been mobilized; all other building work has been virtually stopped. These gangs of builders are working desperately, seven days a week and often far from home, in an effort to make at least a part of each of the bombed houses habitable before really cold weather comes.

◇ ◇ ◇

PREFABRICATED, factory-made houses, fully furnished and ready for use, will be supplied by the Government to tide over the immediate post-war emergency. A sample standardized house of pressed steel has been designed by the Minister of Works—Lord Portal—and his advisers; houses of three other types have been exhibited by private manufacturers.

The Government has now decided to use all these four types of emergency house, so as to avoid a bottle-neck in production. Materials used include pressed steel, foam slag — a by-product from blast furnaces that is fire-resistant and quickly constructed; concrete; wood; asbestos sheets; plaster board; and wood-wool blocks, to keep out heat in summer, cold in winter, and noise all the year round.

Plants that can be quickly adapted for the purpose are being assigned for their production, materials are being earmarked, and sites chosen, as though the whole scheme were an extension of the war program. "Portal" houses can, it is thought, be produced at the rate of one every three minutes.

◇ ◇ ◇

THESE emergency houses, which will be provided, paid for and owned by the Government, will be operated and rented by local authorities, probably at about $2 a week. They will cost approximately $2,200 each manufactured, delivered and erected, with water, gas and electricity installed. When they have served their purpose, they will be scrapped.

Returned veterans, bombed-out families for whom there is no other accommodation, and newly-married couples will be given priority in their allotment.

"I have given my word", said Churchill, "that, so far as it lies in my power, the soldiers when they return from the war, and those who have been bombed out and made to double up with other families, shall be retsored to houses of their own at the earliest possible moment". And, later: "I have every hope and a firm resolve that several hundred thousand of our young men will be able to marry several hundred thousand of our young women and make their own four years' plan".

◇ ◇ ◇

PREFABRICATED houses consist of a living-room, two bedrooms, kitchen, bathroom, toilet and storage shed all contained in an area of about 616 sq. feet. They have roomy closets and fitted furniture, which will be mass-produced to reduce costs. A refrigerator, clothes-washing boiler, electric or gas stove, and efficient heating apparatus, included as landlord's fixtures, make them far superior to the ordinary British cottage.

During construction, the Government arranged for 12 young housewives to see and criticize the "Portal" house. Several alterations and labour-saving devices that they suggested have been incorporated in the final model, including a hot rail for drying purposes, and a special washing machine. A prototype was then exhibited to the public; 30,000 people inspected and criticized it and further modifications were made. Later, a bombed-out family of four lived in it and liked it.

These prefabricated houses are not an alternative to permanent dwellings; the alternative lies between prefabricated houses and no houses at all. Prefabrication is the only means of securing what might almost be called instantaneous building.

The building of permanent houses may start in 1945. Before launching this vast program, the Government was determined to find out just what the people wanted, and how best to give effect to their wishes.

◇ ◇ ◇

THE Housing Manual, 1944, published by the Government for the guidance of local authorities, outlines the probable apearance of the towns of the future. Spacious garden towns, made up of all types of dwellings, are one of the chief aims of British town planning. No area will be reserved for a single social class.

All the houses in the new communities are to be laid out within easy reach of shops and cultural and entertainment centers, and are to have safe routes to schools and playing fields. Density, instead of being regulated by the number of dwellings per acre as before, will be based on the number of people to be accommodated.

Clumps of trees, hedges and banks will be preserved to beautify the new communities, and there will be much new planting. Houses built around grassy lawns, cul-de-sacs, curving roads, and terraces and crescents fronting onto open stretches will give interest and variety. Country cottages will be as well equipped as those of the towns.

◇ ◇ ◇

MOST of the town houses are likely to be two storeys high, with three bedrooms and a garden. Three main types are contemplated. First, houses in which the kitchen and living rooms are combined, with a scullery containing a sink and a boiler, and possibly with a small sitting-room; second, houses with a large living-room and a separate kitchen, suitable for cooking and laundry only; and, third, the dining-kitchen type, in which the kitchen would be big enough for six people to eat in, and there is a separate living-room. There would also be small apartments for those who preferred them.

Old people will probably have their own quarters in the new communities. The Housing Manual suggests small self-contained dwellings, grouped together, with a sunny, bay-windowed common room, a laundry, a spare room for visitors and a place for a nurse. Good thermal insulation, fire places in the bedrooms and hand-rails to the baths would be essential features. These dwellings should have an interesting view and be within easy reach of churches and shops.

Moreover, the Manual continues: "The dwellings should not be segregated, as old people like to have contact with younger generations."

Such, briefly, are the proposals for rebuilding in Britain. Summing them up the former Minister of Health said: "In carrying out our post-war program we must see that the houses are built on well-planned estates and are such as can be made into homes in the truest sense of the word...."

Hard To Believe How Time Flies

NOVEMBER 11

1914 Factories of the Peterborough Cheese Board have already contributed $991.23 to the Patriotic Fund.

The Peterborough Loyal Order of Moose move into their new quarters in the Bank of Commerce Building.

Wilbert F. Succee of Peterborough is killed in a train accident near Midland.

Mayor Buller announces that he is ready to serve another term if he is not opposed.

Mrs. C. Wilson, former soloist at St. Andrew's Church is accidentally shot and killed at Manor, Sask.

1924 G. N. Gordon speaks at Liberal convention in West Hastings where Charles Hanna is nominated.

Peterborough has the first rain in weeks after the driest fall period in many years.

Local veterans announce that the annual sale of poppies netted $1,100.

Mrs. Barleham, widow of the late Rev. Alfred Bareham died here.

The entry of the Peterborough club into the Lake Shore intermediate group is opposed by Oshawa and Cobourg.

1934 A tablet is unveiled at St. John's to the memory of choir members who have passed on.

Peterborough Officers' Association stages an Armistice dinner at the Empress Hotel.

The Examiner publishes the diary of John Smith who was drowned trying to cross the Atlantic in a canoe.

John H. Scott has been appointed tax collector in Norwood.

Members of the 52nd Battery have a reunion dinner at the Montreal House.

A Bible Message

Trust in the Lord, and do good; so shalt thou dwell in the land, and verily thou shalt be fed...

A little that a righteous man hath is better than the riches of many wicked....

The Lord knoweth the days of the upright: and their inheritance shall be for ever. (Ps. 37: 3, 16, 18.)

◇ ◇ ◇

Blessed is the man whom thou choosest, and causest to approach unto thee, that he may dwell in thy courts: we shall be satisfied with the goodness of thy house, even of thy holy temple. (Ps. 65: 4.)

◇ ◇ ◇

For as many as are led by the Spirit of God, they are the sons of God. For ye have not received the spirit of bondage again to fear; but ye have received the Spirit of adoption, whereby we cry, Abba, Father.

The Spirit itself beareth witness with our spirit, that we are the children of God. And if children, then heirs; heirs of God, and joint-heirs with Christ. (Rom. 8: 14-17.)

Unconsidered Trifles

One of the club members was telling some friends about some of his experiences when he had been working out East.

"I was in an earthquake, too," he said. "Most extraordinary thing you ever saw. The hotel rocked on its foundations; cups and saucers were flung all over the place...."

At this point the meek-looking little man in the corner suddenly turned pale.

"Great Scott!" he cried. "That reminds me—I've never posted that letter my wife gave me two days ago!"

◇ ◇ ◇

An old farming couple had two evacuees billeted on them. They were "holy terrors" and at times the old people were at their wits' end to know what to do with them.

One day the cat disappeared, and after searching high and low for it, the old lady asked the evacuees if they had seen it.

"Yes, we drowned it," was the prompt reply; "and we don't like your old man either."

◇ ◇ ◇

There was a loud knock at the door, and when Mrs. Brown opened it, she found her neighbour, looking very angry.

"That boy of yours", she stormed, "has just thrown this brick through my window".

Mrs. Brown beamed.

"Really!" she exclaimed, "how interesting. I wonder if you will let me keep the brick? We're trying to keep all the little mementoes of his youthful pranks; they'll be so interesting when he grows up".

Letter To The Editor

TWO QUESTIONS

Sir,—That was certainly a thought-provoking story by your columnist (R. J. Deachman) entitled "Working for Unemployment" and dealing with the naive proposal put forward by Mr. Percy Bengough, president of the Trades and Labour Congress of Canada, i.e., "...to reduce the working week to five days of six hours each, a 30-hour working week, without any reduction in the weekly pay envelope!"

As you well know, the average worker "down on the farm" is only about one-third way through his "working week" at that 30-hour level. I wonder what kind of Canadians we expect to deliberately choose "Agriculture" for their way of living, while urban workers enjoy the sweets of a 30-hour week?

It would be interesting and illuminating to get further data on the above employment problem. I would like to put the following open questions, in this matter, to the two authorities above referred to:

(1) Mr. Bengough: "How do you think agriculture would fare, under a 30-hour week in Canadian mines, mills and factories?"

(2) Mr. Deachman: "Do you think it is desirable to have the married woman on the nation's pay-rolls, while homes decay?"

WALTER P. DAVISSON.

OLD WORLD GREETS THE NEW—Sergt. Steve Grapas, of Roseville, Mich., formerly of Athens, Grece, returns to his native city and is greeted by his aunt, Melpho Kontogian. Due to go home on rotation, Sergt. Grapas asked and received permission to visit his former home, now liberated, before leaving the Italian theatre of operations. The reunion above followed.

Catherine Corkery Nuptials Solemnized at St. Peter's

A pretty wedding of wide interest took place in St. Peter's Cathedral this morning, when Mary Catherine Corkery, daughter of Mr. and Mrs. John Richard Corkery, Gilmour street, became the bride of James Anthony Maloney, of Renfew, son of Dr. Martin James Maloney and Mrs. Maloney, Eganville, Ontario. Rev. Henry Maloney, brother of the groom, performed the marriage ceremony, and the nuptial mass was celebrated by Rev. Vincent J. Corkery, uncle of the bride.

Miss Marion Best, A.T.C.M., was at the organ, and accompanied Miss Geraldine Collins when she sang Millard's "Ave Maria" during the signing of the register. The church was decorated with pink roses, and white and pink 'mums.

Given in marriage by her father, the bride was charming in a floor-length gown of white Duchess satin, with full skirt falling into a train lined with ice-blue satin. The fitted bodice was made with a Sweetheart neckline, and long Bishop sleeves. Her veil of tulle illusion net fell in soft folds from a Juliet cap, made with lace from her mother's wedding gown, and trimmed with blue ostrich tips, and she carried a bouquet of Butterfly roses, gardenias and adiantum fern.

The bride was attended by her two sisters, Mrs. James F. Dunn, of Ottawa, as matron of honor, and Mrs. John F. Brown of Baltimore, Maryland, as bridesmaid. They were frocked alike in becoming ice-blue damask, with floor-length full skirts, their gowns made on similar lines to the bride's. Each wore a matching Normandy cap, and carried a Colonial bouquet of pink Rapture roses.

Arthur Maloney, brother of the groom, was his best man, and the ushers were James J. Lyons, Dr. Robert A. Starrs, Lieut. James F. Dunn, all of Ottawa, and E. F. Sheehy, of Peterborough.

Following the ceremony, a reception was held at the home of the bride's parents, where the bride's mother received the guests in a powder blue crepe ensemble, a matching ostrich plume hat, and a corsage of Dream roses, The groom's mother, also receiving, wore blue crepe, with matching hat, and a corsage of Johanna Hill roses.

For a wedding trip by 'plane to New York and Montreal, the bride chose a blue wool crepe frock, blue coat trimmed with mink furs, and brown accessories. On their return, Mr. and Mrs. Maloney will make their home in Renfrew.

THE STARS SAY . . . .

By GENEVIEVE KEMBLE

For Sunday, November 12

SUNDAY'S horoscope has prospects of sudden and unexpected events, in which there may be radical and far reaching changes, in which the romantic, social, domestic and intellectual life are engineered into productive, progressive and adventurous channels. There may be stubborn obstacles to overcome at the start, but if the judgment is shrewd, profound and dependable, the outcome should ultimately be pleasant and prosperous despite depressions and disappointments.

Those whose birthday it is are on the eve of a surprising move, which may affect the life in its many aspects and affiliations. The uprooting may be radical and far reaching, framing a new and happy destiny if sedately and sagaciously accepted, planned, and carried to desired heights. The intellect and emotions, although keenly stirred and possibly under high tension, yet will be subjected to a shrewd and serious analysis of peculiar situations. Certain depressions or disappointments may be rationalized, to enhanced pleasure and profit.

A child born on this day may have a brilliant mentality as well as a profound and studious one, steering its life and career into novel, adventurous, romantic and pleasant pathway.

For Monday, November 13

Monday's astrological forecast is most encouraging for reaching high and enduring objectives, placing all the affairs on a sound and secure basis of a progressive, pleasant and productive future. It may be a time for forging ahead to a happy goal, with all the abilities, assets and resources. These are likely to be expanded by gifts, inheritance or plain turns of luck, or the "wheel of fortune" from possible litigation investment, or speculation, with elders. All intimate social or affectional affiliations have propitious reactions.

Those whose birthday it is are on the eve of a year of stabilized as well as expanding state of the fortunes, with ever growing and progressive and productive assets, resources and possessions. These may be stimulated by sound investments rewards of labor well and faithfully performed, by tokens or gifts of appreciation or inheritance, or pure luck.

A child born on this day will have many sound abilities, its qualities and popularity finding rewards of gifts, honors, inheritance.

Relieve Neuritis... Neuralgia Pain FAST!

Aspirin Eases Pain Almost Immediately

Why Aspirin works so fast

Instantly! Yes, the moment you drop an Aspirin Tablet in a glass of water it begins to disintegrate. And that same quick action takes place in your stomach. Thus, you get relief almost instantly.

Aspirin has proved itself through generations to be quick, effective, above all, *dependable*. That's why Canadians have come to rely on this famous analgesic for relief from pain due to headache, neuralgia or neuritis.

So protect yourself from needless misery. Just get a box of genuine Aspirin at your druggist's today and follow simple directions.

NEW REDUCED PRICES

Pocket Box of 12............now 18c
Economy Bottle of 24........now 29c
Family size of 100..........now 79c

BAYER ASPIRIN

The Bayer cross on each tablet is your guarantee that it's Aspirin

Band Rehearses Program Numbers

The Nettie McKenzie Mission Band met in the junior room of Knox church with 31 members present. The meeting was devoted to rehearsal of songs, prayer and dramatization of parable in preparation for the Autumn Thankoffering program, to be held on Sunday afternoon at 3.30.

The Autumn Thankoffering for 1944 for Mission Bands in the United Church of Canada will go to two Community Missions, $1,000 to the United Mission, Sydney, Cape Breton Island, and $1,500 to All Peoples' Churches, Hamilton. The missionaries to whose support these gifts will be devoted are Miss Bessie Forbes of Sydney, Rev. E. S. Stephens, boys' worker, and Miss Ruth Miller, girls' worker, in Hamilton. The meeting closed with the dedication of the offering which was taken up by David Donaldson and Tommy Oeech.

Pte. John Murphy is spending a furlough at his home on Parkhill Road.

◇ ◇ ◇

J. H. Jamison and E. Welbourn, of the Canadian Department Stores, leave Peterborough Monday for a business trip to Toronto.

◇ ◇ ◇

LAC. Bob Cauley, R.C.A.F., has left to return to his post at Hagersville, after spending a furlough with his parents, Mr. and Mrs. A. E. Cauley, Homewood avenue.

◇ ◇ ◇

Mrs. William Hopp and daughter Joyce have returned to Hamilton after spending some time with Mr. and Mrs. Percy Lindley, River Road, south.

◇ ◇ ◇

Mr. and Mrs. R. J. Gurney have announced the engagement of their daughter, Catherine Eileen Gurney, to Robert John Platt, son of Mrs. Platt and the late James Platt. The wedding will take place November 18 in All Saints' Anglican church.

◇ ◇ ◇

Misses Joan Clancy, Mary O'Toole, Marie Leonard and Patricia Creely, were among the pupils of St. Peter's High school who assisted at the literary and musical program presented recently by the Immaculate Conception sub-division of the Catholic Women's League.

◇ ◇ ◇

Clarence Luffman, Chamberlain street, who will soon celebrate a birthday, was entertained at a birthday party this afternoon by his sons and their wives and children. There was a birthday cake, with a candle for each year of his life, when the family enjoyed supper together.

◇ ◇ ◇

Out-of-town guests at the Size-McLeod wedding to-day included: Mr. and Mrs. F. B. Size and Mr. and Mrs. Ted Size, of Windsor; Mr. and Mrs. Jack Size of London; Mrs. Margaret Walker, Mr. and Mrs. Wesley Collins, Mr. and Mrs. Walter MacQueen, Mrs. Allan MacKenzie, Mr. and Mrs. George Maitland, and Robert Flanagan of Toronto; Mr. and Mrs. Howard Shackleton and Rev. R. A. Bombay and Mrs. Bombay of Oshawa; Rev. W. McArthur and Mrs. McArthur, of Owen Sound; Mrs. Harold Edwards, of Detroit; Mr. and Mrs. W. W. Yale, of Lakefield.

◇ ◇ ◇

Among the out-of-town guests attending the Maloney-Corkery wedding in St. Peter's this morning were: Dr. and Mrs. M. J. Maloney, of Eganville; Misses Elaine, Rosemary, and Adair Maloney, of Renfrew; and Dr. and Mrs. Robert A. Starrs, Mrs. J. F. French, Mr. and Mrs. J. J. Lynons, and Lt. and Mrs. F. J. Dunn of Ottawa; Gnr. John W. Corkery and Pte. R. J. Corkery, brothers of the bride, who are serving with the Canadian Army in Holland, were unable to attend the wedding. Other guests included: Dr. and Mrs. Gerald Lunz, of Hamilton; Miss Clara Nassoiy of Niagara Falls, N.Y., Mrs. M. D. Kelly, Niagara-on-the-Lake; Mr. and Mrs. H. J. Bedard; Misses Marion and Nell Maloney of Ottawa; Mr. and Mrs. J. B. Wodsworth of Ottawa; Mr. and Mrs. W. K. Donaldson, Mr. and Mrs. Fred Parker, Mr. and Mrs. W. J. George of Renfrew; Mr. and Mrs. Mel. Barr of Douglas; Mr. and Mrs. G. A. Buffam, Carleton Place; Arthur Maloney and Miss Mary Gallagher of Toronto; Mrs. J. F. Brown of Baltimore, Maryland; Mr. and Mrs. L. J. Fraser and Mr. and Mrs. T. L. Cuthbertson of Renfrew; Miss Vivien McAllister of Windsor; John P. Conway, John T. Drohan and M. L. Billings of Barry's Bay, and Rev. Henry Maloney of Pembroke.

◇ ◇ ◇

Euchre Party

An enjoyable evening was spent in the United Electrical Workers' hall, George street, Friday, when the Women's Auxiliary of the U.E.W. and locals 524 and 527, sponsored a social evening. Progressive euchre was enjoyed, and refreshments served, with H. Pearce leading in a sing-song. Prize winners were Mrs. T. Kline and V. Homewood, while Mrs. Gordon won the consolation prize. The evening was sponsored by a joint social committee of the Auxiliary and the two locals.

Fashions

Pattern 9260 goes to the head of the class, for its all-around excellence! Easy button front. Nice in wool or cotton, checked or plain.

Pattern 9260 comes in girls' sizes 6, 8, 10, 12 and 14. Size 10, frock, 2¼ yards 35-inch fabric and ¼ yard contrast.

Pattern Number ....

Size ....

My Name ....

....

Address ....

I enclosed 20c for postage

Personals and Social

PRETTY PELT—A fur that is starting to make fashion news is brown broadtail. Jaeckel showed this handsome topper of natural brown broadtail at a recent fashion luncheon. It is a collarless topper with new short wide sleeve and wide turned back cuff. It is made with a full, roomy rippled back. The fur is soft, sleek and handsome!

—*By Alice Alden.*

DOROTHY DIX

WAR SETS GIRLS FREE TO POP THE QUESTION

Woman Who Gets the Man She Wants Will Try to Please Him

WELL, anyway, no matter what this present war does, or fails to do, it has set women free to pop the question. And that, in the slang of the say is, somethin'. For the right to vote is a poor thing compared to the right to pick out one's husband and the father of one's children, to say nothing of being able to select a companion to whom one can listen for the next thirty or forty years without yawning in his face.

Yet this privilege is one that tradition always has denied to women, although it was obvious to the meanest intelligence that they were the ones who needed it most, because every wife is about ten times as much married to her husband as he is to her and it is therefore that much more important that she should get her heart's desire than he should get his.

But in spite of this fact which, as the French say, "leaps at the eyes," men have preempted the sole right to do the picking in marriage and, no matter how much a woman was in love with a man nor how sure she was that she would be just the kind of a wife he needed, all she could do was to put on her prettiest frock and get a new hair-do and sit around and look willing. Custom forbade her to go out and get what she wanted in a husband. She had to take what was offered her. Her sole power in marriage was the veto power.

Naturally enough women have torn their hair over this injustice, but there didn't seem much that they could do about it, for they not only got themselves talked about if they showed too openly that they were on the husband hunt, but it frightened the men so that they fled from them like startled deer.

The situation seemed, indeed, hopeless, with the old maid crop piling up, year after year, and millions of women sitting around hoping and praying and waiting for the proposal that never came, and statisticians going into a blue funk over the falling marriage rate. And nobody knowing how to deal with the problem.

War Offered Opportunity

Then came the war, and for once women's intuition lived up to its reputation. They had a hunch, or maybe it was their Guardian Angel who whispered it to them that this was their opportunity and to go to it, to strike for an equal liberty with men in courtship. Everybody was sloshing over with sentiment. All the old inhibitions were swept away. Men were softened down into putty by the thought of leaving home and going away to dangerous adventures, and they had a pathetic childlike craving to feel that they were leaving some girl behind them who would weep over their going, and miss them, and who would spend her time waiting for their return.

It was a natural, one might say, and the girls have made the most of it. They haven't let concealment prey on their damasked cheeks. They have realized that time was short and they had to work fast, so when they fancied a boy they just up and told him right out in meeting about how much they loved him, and how grand and wonderful they thought him, and how it was breaking their hearts even to think about being parted from him for the duration, and what about marrying before he left? Just giving him the line that men have used since time runneth not to the contrary when wooing the girl they wanted.

Wedding Bells Work Overtime

And it has worked. For what lad can behold a pretty girl weeping for him without drying her tears on his breast? And what argument can he use about putting off a wedding when she assures him that she has a good job and is perfectly capable not only of supporting herself but a husband, should the necessity arise? None. And that is why the wedding bells are working overtime in every community. The women have done it!

For my part, I am all for the sentimental reformation that would give women a fifty-fifty opportunity of selecting their mates, and I am sure that there will be more and happier marriages now that women have scrapped the old taboo that kept them from popping the question. For women are wiser in matters of the heart than men are, and they will look more at what is inside of a man's head than what's outside of it, and regard his past performances more than his present promises, before they offer him a life partnership. The woman college graduate won't pick out a nitwit for a mate, as so many intellectual men do. Nor will the widow with seven small children select a 19-year-old boy as a suitable stepfather for them, as middle-aged widowers pick out little debutantes to mother their broods.

And, above all, the woman who gets the man she wants for a husband will be a good wife who is always on her tiptoes trying to please him. A lot of the nagging and complaining and sloppy housekeeping is due to their having had to marry their opportunity instead of their preference. But never again. The war has made them free to pop the question.

Released by the Bell Syndicate, Inc.

Club Doings Y.W.C.A.

The week following the second Sunday of November is World Fellowship Week in the Y.W.C.A.

During this period the members of the 'Y' turn their attention to the work of the Association as it concerns not only their own particular city or town but the world in general. Before the War the 'Y' was active in 52 countries and the organization has remained in 50 of these countries though working underground in many of them. As soon as a city or country is liberated the 'Y' is among the first agencies to bring aid to the citizens.

This work is under direct control of the World's Council and the funds with which it is carried on are raised by an annual assessment of 10 cents per member which is collected during the World Fellowship week.

Each individual Association is responsible for the way in which it observes World Fellowship Week. This year Peterborough is having an "All Association Evening" on Friday, November 17, at 7.30 p.m. The special speaker will be Miss Nell Elliott who has been a Y.M.C.A. Secretary in China and who arrived home this year on the Gripsholm. There will also be a program of National Dances provided by the Gym Department and music by several guest artists.

Each girl is asked to bring a handkerchief with her name and address attached, as well as her 10 cent World Gift. These handkerchiefs will be sent to England to be distributed to the 'Y' girls there through a former Peterborough girl, Dorothy Peace, who is now with the Canadian Y.W.C.A. in England.

Miss Elliott will also speak at a noon luncheon Friday. This has been arranged by the Religious Education Committee of the Y.W.C.A. Board and Committee members and others interested in hearing Miss Elliott will be welcome. Luncheon tickets are available up to Tuesday evening.

Swim Club

All members of the Gym Swim Club are invited to attend Recreation Centre at 7.45 Tuesday, November 14. Those taking part in Cabaret program please be on hand. The Guest Speaker at the club Thursday night was Mrs. Walter Dyer who gave an interesting and enlightening talk on "Pets". The next week's program will be the interesting work of decorating the Recreation room for the World Fellowship Meeting all are asked to help and bring along ideas. Lunch was served by Misses Marguerite Royea, Jean Carew and Marjorie Lorne.

Enjoy Quizz

The Thursday Junior Club enjoyed an orchestra quizz. 15 contestants took part and Shirley Mowry won the prize giving the most correct answers. Before the regular meeting next Thursday, a half hour of Recreation is being planned.

The Friday Night Supper Club enjoyed a sing song with Mr. Q. McKinney leading.

Needlecraft Pattern

by Laura Wheeler

EYE-APPEAL

An attention-getter, this bit of feminine frivolity. A crocheted apron in simple pattern stitch, finished with a crocheted ruffle.

An apron you can make in double-quick time; inexpensive. Pattern 541 contains crochet direction for apron; stitches.

Pattern Number ....

Size ....

My Name ....

....

Address ....

I enclosed 20c for postage

Betty H. McLeod Wed In Gown Of Slipper Satin

Bethany Tabernacle, decorated with ferns, was the setting for the wedding this afternoon of Elizabeth (Betty) Harper McLeod, when she became the bride of James Albert Size of Windsor. The bride is the daughter of Mrs. MacLeod and the late Alexander McLeod, 73 Kent street, and the groom is the son of Mr. and Mrs. F. B. Size of Windsor.

Rev. William McArthur, brother-in-law of the groom, officiated, and Mrs. Bramwell Reid played the wedding music. During the signing of the register, Mrs. Howard Shackleton, of Oshawa, sister of the bride, played a violin solo, "I Love You Truly."

Given in marriage by her brother-in-law, Douglas MacQueen, the bride was becomingly gowned in floor-length heavy white slipper satin, on long torso lines, with full skirt falling into a train, the hem finished with a saw-tooth edge. The fitted bodice, was made with a yoke of suede lace, and long fitted Bishop sleeves. Her long tulle veil from a Dutch cap of suede lace, and she wore her mother's pearls, and carried a cascade bouquet of Rapture roses and bouvardia.

She was attended by her sisters, Mrs. Douglas MacQueen, as matron of honor, and Miss Jean McLeod, as bridesmaid. They were frocked alike in Robin's egg blue pebble crepe, made with fitted bodice, long sleeves, and a long gathered skirt, trimmed with self frills. Each wore a hat of Robin's egg blue, trimmed with rose buds, and a chin veil, and carried a cascade bouquet of pink poms and cream Johanna Hill roses.

Jack Size, of London, was best man, and the ushers were Allan Stevens and Bramwell Reed.

At the reception, held at the Empress Hotel, the bride's mother received the guests in a gown of brown figured pussy willow crepe, with brown feather trimmed hat, and a corsage of Johanna Hill roses. The groom's mother, also receiving, was in black silk crepe, with matching hat and accessories, and a corsage of Johanna Hill roses.

Following the ceremony, Mr. and Mrs. Size left for a wedding trip by motor, the bride travelling in a turquoise wool dressmaker suit, with brown accessories, and a corsage of pink roses. On their return, they will live in Windsor.

Bell Club Holds Monthly Dance

Employees of the Bell Telephone Company and their friends, and several soldiers from the Training Centre, enjoyed a friendly get-together Friday evening at the Club Trocadero, at the monthly dance, sponsored by the Social Club of the Company. Everyone had a pleasant evening of dancing, and refreshments were in charge of Misses K. Martyne and B. Garside, while Eddie Neals was M.C. Two "regulars" who were missed, absent because of illness, were Ab. Penn, chairman, and Miss M. Brown.

Those present included: Miss June Scriver, Jane Dutton, Marion Foster, Phyllis Marshall, Florence Cooper, Maxine Snowden, Bernice Garside, Katy Martyne, Florence Boyer, Eleanor Brown, Mary Ann Flynn, Angie Rochetta, Larene McFadden, Norine Duff, and R. Beauchamp, R. E. Davis, R. Tomkins, F. Pearson, D. A. Buckland, L. Collins, D. V. Hampson, C. Windover, K. C. Cobb and M. S. Gregor, of the local Training Centre; W. Leevins, R. Van Horne, Everette Steele, B. Cauley, G. O'Donoghue, E. G. O'Connor, A. R. Pinney, Donald Sheen, M. Wood, Ian Wood, Bill Kincade, G. F. Jackson, S. Graham, Jack Martell, R.C.N.V.R., E. L. Currie, George Sills, W. R. Martin, I. M. Gilmore, W. G. Raynir; Mesdames T. Smith, M. B. Stanley, S. E. Graham, B. McClennan, Mrs. B. Metcalfe; Mr. and Mrs. C. J. Viscoff, Mr. and Mrs. F. S. Gibbons, Mr. and Mrs. W. E. Lloyd, Mr. and Mrs. T. Cupoli.

RHEUMATIC Pains! WASH THEM AWAY!

DOES YOUR BODY ACHE?

Here's quick relief from miserable neuritis, rheumatic, arthritic and lumbago pains — Drink water abundantly and rely upon "B'WELL" herbal remedy as an internal cleanser. As pain and fever producing acids are washed away — Pain must go! Relief may be felt right at the start. Take Mulvenny's "B'WELL" regularly before retiring and wake up each morning feeling fine! Sold by over 3,000 druggists.

DUTCH FOOTWEAR IS NOVELTY—Flt.-Lieut. Art 'Birt' Birtwistle of Ottawa chats with a couple of children in Holland. 'Birt' takes an interest in the wooden shoes.

St. George's Guild Sponsors Popular Bazaar

Women's groups of St. George's Anglican church again showed their ability and industry, when the afternoon guild of St. George's sponsored a gala bazaar and sale of goods, Friday afternoon, in the basement of the church. Long tables were ranged along the walls, and laden with interesting and useful articles. Mrs. L. Warren, president, received the guests.

Notable on the first table, in charge of Mrs. S. Dorrel and Mrs. Leslie Moore, were the blankets, while aprons, dresser sets, luncheon cloths, pillow cases, and cute stuffed animals caught the eyes of those passing the fancy work table, supervised by Mrs. A. Howarth, Mrs. W. Farr and Mrs. T. Allen. At the country store, and the inviting home cooking table, Mrs. W. Edwards and Mrs. W. Firth were on duty.

Individual tea tables, seating four people, were set in the farther end of the room, and a plate lunch was served. Assisting in the kitchen were Mrs. R. Pilling, Mrs. J. MacWilliams, Mrs. A. Harrison, Mrs. I. Harrison and Mrs. A. Brisco, while Mrs. D. MacIntosh and Mrs. Thompson waited on the tables.

Members had been selling chances on a sheet and pair of pillow sets, hand-crocheted by Mrs. J. Uxley. Since the wrong end of the winning ticket had been entered, holder of ticket 174 was asked to contact Mrs. W. Firth, to receive the prize. Another item of interest was a novel doll-naming contest. A winning little "nigger" doll was on display, and everyone who bought a ticket had to guess the name. Mrs. W. Farr was the winner.

In the evening, eleven tables of euchre were enjoyed, supervised by Mrs. W. Firth, Mrs. W. Farr and Mrs. S. Dorrel. Winners were: Women's first, Mrs. W. Miller; women's second, Mrs. Susan Millard; men's first, J. MacWilliams; men's second, Mrs. J. Woods.

Bancroft News

Mrs. P. W. Blatherwick, Mr. W. E. Wiggins, Mrs. R. C. Wiggins and Mrs. S. R. Walker were visitors in Madoc on Tuesday.

Mr. Alec Berger, who owns and operates the Bancroft Bakery received news Tuesday morning of the death of his father who resides at Eganville. Mr. Berger left for Eganville Tuesday afternoon to attend the funeral.

Mr. and Mrs. Reginald Wiggins and Mr. and Mrs. G. L. Moxam left Wednesday afternoon on a trip to Belleville.

Rev. Hope Swayne, Anglican clergyman of Picton, Rt. Rev. John Lyons, Bishop of Ontario - from Kingston, and Dr. Anderson are in Maynooth this week, hunting with parties in the Papineau Lake district.

Mr. P. A. Kellar, Sr., Mr. P. Kellar, Jr., Mr. Robert Kellar and Mr. Cecil Bruce are spending this week hunting between Madawaska and Whitney.

Mr. George Garrison of Aldershot is visiting with friends in Bancroft.

Mrs. John Wiggin and daughter, Joyce are spending this week visiting with relatives in Belleville.

Norwood News

Sgt. Frank Brown, of Three Rivers, Quebec, is spending a few days with his cousin, Mrs. J. Hamblin, before proceeding to his home in Saskatchewan.

Mrs. L. Taylor, of Toronto, is spending three weeks with her cousin, Mrs. G. Ointment.

Mrs. E. Blodgett has returned home from London, where she spent a few days with Mr. and Mrs. S. Harnick.

Word has been received here by relatives of an auto accident in New York, when Mr. and Mrs. Bert Ritz were seriously injured and are in hospital. Mrs. Ritz was Ethel Sloane, a former resident of Norwood.

READY FOR TOURISTS

HAMILTON, Bermuda — (CP). — A recent survey has revealed that more than 75 per cent of Bermuda's hotels and guest houses, will be ready to accommodate guests within three months after the cessation of hostilities.

HONORED AFTER 15 YEARS

LONDON — (CP). — It took 15 years in the R.A.F. to win it, but Sqdn. Ldr. S. H. Bell, 35, of Fordingbridge, Hampshire, who has been constantly on flying duty has just been awarded the military cross.

Are your Children

Try New, Improved OVALTINE

Children who are thin, nervous and under par, science has discovered, are often found to be eating foods which do not give them enough of the essential food elements everyone needs for health.

As a "protecting" food-drink, *New, Improved* Ovaltine adds to a child's meals the essential food elements most likely to be deficient.

Three servings of *New, Improved* Ovaltine furnish a child with a significant portion of his daily requirement of Vitamins A, B_1 and D, Calcium, Phosphorus and Iron — all from Ovaltine alone. Also quick food-energy elements and high quality proteins for building sturdy bodies.

So — if your child is thin, nervous, under par, or eats poorly, start giving him *New, Improved* Ovaltine regularly. Get Ovaltine today at drug or food store.

NEW, IMPROVED OVALTINE

THE PROTECTING FOOD-DRINK

114

ESTABLISHED 1899

CONTINENTAL LIFE — FOUR SQUARE

Dependable Advice . . .

The Solution to your Life Insurance Problems

Talk over your Life Insurance plans today with your qualified Continental Life Representative . . . he is trained to give you dependable advice.

THE CONTINENTAL LIFE INSURANCE COMPANY

HEAD OFFICE TORONTO

J. R. S. MacLEOD BRANCH MANAGER

355 George Street, Peterborough

A Purely Canadian Company

DO YOU WANT SOME SHAVED ICE IN YOUR DRINK?—If so, just hang around Madison Square Garden, N.Y., where the New York Rangers were practising for their New York debut against the Maple Leafs. Snapped during a work out were, Left to Right, Grant Warwick, Phil Watson and Hank Goldup, of the forward line. They stop short and kick the spray in the photographer's lens. Leafs won the opening game there by a 6-3 score.

The Sports Round-Up

By HUGH FULLERTON, Jr.
Associated Press Staff Writer

NEW YORK, Nof. 11.—(AP). — Columbia's Lou Little, for our money one of the smartest football coaches in the business, looks for a new type of football offence to come out of wartime experiments with different formations.

Alphabet Soup.

Little's suggestion is that the offence of the future will combine the best features of the "T" formation and the single wing or "Z".... The successful "T," according to Chic Meehan, who ought to know something about the game, requires a quarterback who can pass and a full-back who can run wide as well as plunge....The "Z," of course, is more of a power formation, requiring husky operatives.... Some coaches, including Michigan's Fritz Krisler and Colgate's Andy Kerr, have been mixing the two with fair success this season. Herb Kopf's "Q-T" isn't a new variation and now comes Gharlie Bachman of Michigan State with the "X-Z" formation....The "X" is supposed to represent a factor of uncertainty whether the full-back will hit what Bachman thinks is a defensive weak spot at centre or just fake it.... With all those lettered formations to choose from, the next big problem for the coach to solve is what to do about the alumnus who draws a seat in in row ZZ behind the goal post.

Here and There in Sport

By The Canadian Press

Entries for the 1945 King's Plate for two-year-olds of 1944 and for the 1946 King's Plate for yearlings of 1944 both close on Tuesday, Nov 14, it was announced yesterday by Palmer Wright, secretary of the Ontario Jockey Club. Only conditions governing the entries are that they must be foaled in Canada, be property of a British subject resident in Canada and that they must not have started in a race for three-year-olds prior to the Ontario Jockey Club meeting of their three-year-old year.

G. S. Dudley, immediate past president of the Canadian Amateur Hockey Association, announced yesterday at Midland that a "satisfactory settlement" had been reached regarding a dispute between the Quebec Amateur and the Ottawa District Hockey Associations The dispute, which arose because the Q.S.H.L. wished to include in its group Ottawa Commandos and Hull Volants, both from the Ottawa District, was settled Nov. 5 at an Ottawa meeting, when the O.D.H.A. consented to Commandos and Volants playing in the Quebec League.

Mr. Dudley said the five per cent charge on gate receipts ordinarily levied by the Q.S.H.L. will be paid over to the O.D.H.A. in the case of Commandos and Volants.

The New York State Athletic Commission yesterday lifted its suspension of Tami Mauriello, Bronx heavyweight, after he promised to go through with a bout against Lee Oma of Detroit. Mauriello was suspended several weeks ago when he cancelled a bout with Oma, pleading illness and inability to get into shape. Promoter Mike Jacobs immediately matched the pair for a 10-round bout in Madison Square Garden Friday, Dec. 5. Mauriello knocked out Oma in a previous meeting.

St. John's College of Winnipeg won the Manitoba Schools Football League championship last night by defeating St Paul's College, 5-0.

Fights Last Night

By the Associated Press.

New York — Jimmy McDaniels, 144¼, Los Angeles, outpointed Sammy Angott, 144½, Washington, Pa., 10.

Boston — Freddie Schott, 206, Akron, O., outpointed Howard Thompson 193¼, Saugus, Mass., 10.

Philadelphia — Young Lee Q. Murray, 123, Baltimore, outpointed Johnny Wolgast, 120, Philadelphia, 8.

Milwaukee—Juste Fontaine, 132¾ Milwaukee, outpointed Ruby Garcia, 134½, Puerto Rico, 10.

Remember When—

By The Canadian Press

Regina Roughriders, top team in Western Canada rugby, defeated Calgary Altomas 30-2 at Calgary 12 years ago today for their seventh successive championship. Until 1935, when Winnipeg came through with its great team, Regina squads virtually dominated the prairies gridiron scene year after year.

To Wed Cooper

HOLLYWOOD, Nov. 11 — (AP). —Actress June Horne announced yesterday that she will wed Jackie Cooper when the one-time boy film star finishes his training at Great Lakes Naval Training Station in about three weeks.

She Quit Too

HOLLYWOOD, Nov. 11 — (AP). —Actress Evelyn Keyes announced yesterday she has separated from Film Director Charles Vidor and has moved from their Beverley Hills home.

Hockey's Bad Man Battles Rasputin

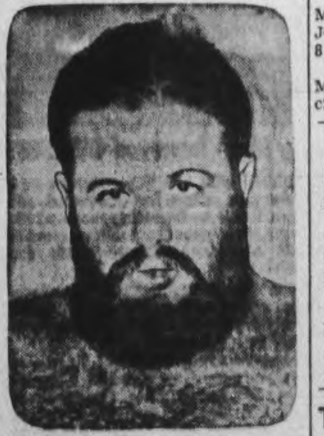

IVAN RASPUTIN

Jean Pusie, the explosive Frenchman, whose wild outbursts as a defenceman in professional hockey have made him a famous sport figure has turned to the wrestling game and he will clash with Ivan Rasputin, the Mad Russian in the semi-final in the Tunney show at Brock Street Arena Tuesday. The main bout riot has Frankie Sexton battling Dr. Len Hall while Mike Demetre, Montreal Greek meets Johnny Gyroffy in the opening bout. Advt.

BILL CUPOLO

FRANK MARIO

KEN SMITH

"TYPHOON LINE"—Here is the Boston Bruins "Typhoon Line," with Bill Cupolo of Niagara Falls, Ont., as right wing; Frank Mario of Regina, Sask., centre, and Ken Smith of Regina, as left wing.

C.G.I.T. Planning Tea To Be At Parsonage

MARMORA, Nov. 11 — (ENS).— The regular meeting of the C.G.I.T. was held at the home of Mrs. Arthur Reynolds. The president, Eleanor Regan, in the chair. The girls decided to learn an unfamiliar hymn at each meeting. Plans for an afternoon tea at the parsonage on November 18 were discussed. Part of the proceeds are to be used for new curtains for the girls' Sunday School class room. Handicraft classes are to start next week when the girls will make articles to be sold at the bazaar. The program committee for the next meeting will be Eleanor Regan, Marion Reynolds and Betty Pritchard. After a game, lunch was served.

9 Get Long Terms

THATCHAM, England, Nov. 11.—(CP).— Nine American negro soldiers were sentenced to life imprisonment by a United States army court martial yesterday on murder charges over the shooting of an Englishwoman, an American military policeman and a soldier early in October. A 10th soldier was acquitted of murder but sentenced to 10 years' hard labor for being absent without leave.

JAIL BREAKER HOME

NOTTINGHAM, England — (CP). — Sgt. E. Lancaster, an escaped prisoner of war, has arrived home after passing through 12 countries, being imprisoned in 22 jails for trying to escape, breaking out of eight of them, serving 62 days' punishment in German, 82 in Hungary and 144 in Rumania.

SENSATIONAL VALUE!
GREASE GUNS
for AUTOMOTIVE INDUSTRIAL and FARM USE
• Services Hydraulic and Zerk Fittings
No. A962—HI-CAPACITY LEVER GUN. A genuine quality built gun with patented coupler that properly fits ball type fittings. This feature alone puts this gun in a class by itself. It's easy to operate . . . easy to fill . . . strongly constructed yet light in weight. Comparable with guns selling two to three times this low price 3.98
CANADIAN TIRE CORPORATION ASSOCIATE STORE
342-4 WATER ST. PHONE 8281 — I. H. KEEFER Proprietor — OPPOSITE MARKET

SPORTS-Day by Day

By FRED D. CRAIG

Oshawa Collegiate and P.C.V.S. meet in the final game in the senior interscholastic group at Riverside Park this afternoon in the second half of a double-header so that there will be ample time to take in the fixture after this edition reaches you for the kickoff in the senior game is expected at around 3.15 o'clock. It should be the most exciting football struggle of the campaign, staged between two powerful and well-balanced collegiate squads, with a group championship depending upon the result. Both clubs report their teams in good shape, despite a few injuries that are not expected to keep any of the stars out of action. Both have been drilled hard all this week despite rainy weather and slippery gridirons and they have put the final polish on their plays. Now they hope to see them click this afternoon and win for them the highest honors in the group and the right to enter the Cosa playcowns, starting with a game with the Bay of Quinte winners in the semi-finals next Saturday.

* * * * * *

Earl Hancock who writes Collegiate football for the Oshawa Times-Gazette in an article which starts off with the statement All roads lead to Peterborough Saturday. The Liftlock City is to be the scene of the greatest football clash of the season" and then continues with the following 'dope' on the Oshawa team: "The O.C.V.I. squad is in tip-top shape with the exception of a few bruises here and there. Chiefly one to Doug McColm, starry centre secondary. If McColm is forced out with his badly bruised arm, then Gene Wales, right end, will move to the snap-back position which he played so well last year. Hanna will take Wales' place at end, and Don Fleming will be back at his old position at the left end of the line. Fresh from their 41-0 triumph over Lindsay last week, the Oshawa lads are rarin' to go. They have their passing attack all set for the big show and plungers like Joyce and Lindsay are ready to tear that Peterborough line to shreds. Coach Doug Waugh has had the boys out practicing faithfully, and they're confident they can 'bring home the bacon.' Of course they'll need lots of support to do it, so should get your jalopy all gassed up (if you've got any coupons left) and hit the trail for Peterborough on Saturday."

* * * * * *

Light On The Horizon

There may be some action on the hockey front this winter after all, if the Peterborough hockey club can obtain a bye and enter the playdowns. At least there is a strong current of opinion among players and executives that something along that line might be better than another season without any hockey. The whole thing will be threshed out at the annual meeting of the club next week and this column understands that it is quite possible the decision may be to go ahead if the O.H.A. will accept the Peterborough entry for competition when the playoffs arrive. The fact is that it seems a shame to see it going to waste. Still available are Goalie Ray Harding, defence players, Leslie Burton and Johnny Godfrey, and forwards Honey Tompkins, Bun Kingdon, Art Heal, Eddie Starr Ned Vitarelli, Jack Jopling and Doug Mortimer, a real start for a real team and with the possibility that the Military Training Centre my bob up with a player or two to round out the outfit.

* * * * * *

George Campbell in the Oshawa Times Gazette pays the following tribute to Red Tilson, former junior star who has been killed in action overseas: "Oshawa Generals have had some great Juniors in their time but none more popular and few more skilful than the likeable red-head. 'Red' liked to work, he played hard but he played clean. He never swung a mean stick or foot or elbow. When, and it was very seldom, he decided to retaliate, he doffed his gloves and used the old-fashioned method. He rarely got a penalty once playoff time rolled around. His fighting spirit and will-to-win, as great as any we ever knew, often weeks lifted the Generals to a victory when defeat was threatening. Two weeks ago yesterday, somewhere in Holland, 'Red' Tilson gave his life for his country, home of the game he loved, 'the world's fastest sport.' He was slated to return to the N.H.L. ranks, according to reports. 'Red' himself told us, one night in Montreal, that he was coming back to Oshawa to help win the Allan Cup. We'll never see that fiery-thatched head of his again, bobbing up and down as he poke-checked rivals silly or tricked them with his own brilliant stick-handling. 'Red' lived as he played, he took the bumps and came up smiling always. Here in Oshawa, the fans roared when he went into action. Away from home, his brilliant and clean play earned him more praise and cheers than is usually accorded a visiting player and a rival. On sport pages throughout the Dominion, his death has been regretfully told. Throughout the length and breadth of this Dominion the memories of other Canadian sons who, too, have paid the supreme sacrifice will be sorrowfully but proudly ever remembered by families and loved ones. Here in Oshawa, 'Red' was one of Oshawa's great 'hockey family,' the 'Generals,' and here he will ever be remembered. Adios, 'Red'!"

* * * * * *

The two Empress teams appear at the top of the City Five Pin League list after this week's bowling with Chris Graham's crew topping the 16-club loop with 38 points and son Ken's outfit tied with Freeman's for second spot with 34 points each. In fourth place is the Outlaw five with 32 and tied for fifth are three clubs, Sunocos, Ramblers and Cleanrites while the last team in the first division is the Fashion-Craft entry with 26. This week saw five teams come through with a clean sweep, the largest number to perform the feat since the schedule opened. There are a lot of classy bowlers scattered among the 16 clubs and the season has already produced some sensational performances. There will undoubtedly be more before the championship is decided.

* * * * * *

"Clark Griffith probably summed up conditions correctly when he termed it the work of a nut when Dutch Leonard, Washington pitcher, was contacted by phone on the morning of the final American League game in Detroit, and asked to toss the contest and in return he would be given several thousand dollars," says Bill Gaynon in the Niagara Falls Gazette. As Griff points out, professional gamblers do not work that way, and as Leonard went out and beat the Tigers, the entire matter should be dropped. The affair follows closely on the heels of a radio broadcaster going away off the deep end and predicting a big scandal in the ranks of St. Louis Browns. The air speeler who made this crack was forced to retract when his prediction that the Browns were not levelling due to the smallness of their park, as a Detroit or Yank win would have made more dough for players and others concerned with the series take. The St. Louis conquest and Leonard's victory over Detroit, were great things for ball, but regardless of the numerous proofs that reveal the sport's honesty, there will continue to be rumors about shady happenings, as those manufacturing such tales, are the type who never want to think that anything in sport is above board, and the better thinking citizen is smart enough not to waste any time worrying over such outrageous sayings."

* * * * * *

Sporting Chili Con Carne: Toronto Leafs and Montreal Canadiens should dish out about the best hockey game of the season in Toronto tonight....Incidentally the Leafs are getting a good test this week-end for they invade Detroit tomorrow night for their first clash of the campaign against the Red Wings who are always tough to beat before their home town fans....Turk Broda is overseas and recently played goal for a Canadian army team against an All-Star team in a game in England....St. Louis and Indianapolis had a hot battle last night with Goose Hewson formerly of Oshawa tieing up the game for the Capitals with a last period goal to make the final count 2-2....Winners of this afternoon's Collegiate senior game are due to meet the Bay of Quinte winners in a sudden death game next Saturday....Annual meeting of Peterborough Hockey Club has been called for next Wednesday at the Duffus' Board room.

8 Teams Enter City Carpetball

The schedule of games should be started during the coming week of Nov. 13. Only eight teams have been entered this season and are as follows:

Peterborough Fire Dept. No. 1, A. Mason, skip; Loyal Orange Lodge No. 2, H. Lundy, skip; All Saints No. 3, Frank Leether, skip; St. George's No. 4, A. Sims, skip; East City Wardens No. 5, C. Joyes, skip; British Empire Service League No. 6, W. Gracie, skip; British Empire Service League No. 7, J. S. Mason, skip; British Empire Service League No. 8, R. G. Rumary, skip.

The schedule for week is:

P.F.D. No. 1 vs. L.O.L. No. 2.

All Saints No. 3 vs St. George's No. 4.

Wardens No. 5 vs. B.E.S.L No. 6

B.E.S.L. No. 7 vs. B.E.S.L. No. 8.

Skips of teams must arrange nights of play All games must start at 8 p.m. 12 end games. Fee to be paid before Dec. 1st.

Full details and schedules next week.

Prize Winners Named At Bazaar

MARMORA, Nov. 11 — (ENS). — The three days bazaar of the Sacred Heart Church closed Thursday evening with a good attendance at the supper. Games were well patronized until ten o'clock when dancing began.

The drawing for the prizes resulted as follows: 1st Mrs. James Robertson, Deloro; 2nd Mr. David Fobert, Belleville; 3rd Miss Dorothy O'Neill, Toronto; 4th Miss N. Meagher, Springbrook; 5th Mr. Thomas Quinlan, Cordona; 6th Leonard Tenion, Deloro.

C.W.L. Drawing

Blankets—Miss Monica McGrath, Marmora; blanket—Miss Dorothy O'Neill, Toronto; sodality drawing —Doll and five dollars, Cyril Tandy, Marmora; 3 story Christmas cake, donated by Mrs. J. Freeman and Mrs. Hannah Auger, Miss Patricia Brady; layer cake, donated by Mrs. Hector Auger, Oscar Cole.

Personals

Mrs. A. M. Fulton and young daughter of Warkworth are visiting Mr. and Mrs. Wesley Hamilton.

Mrs. James Burridge and son James of Havelock are visiting Mrs. Allan McGarvey this week.

Havelock Hunters Leave For Camps

HAVELOCK, Nov. 11 — (ENS) — The following hunting parties from Havelock and district have left for their hunting lodges located as follows:

Little Trent Lake—George Hubbel, Bruce Curtis, Bert Haryett, Stanley Haist, Claude May, Ted Charters, Cecil Watson.

South Lake—Harry Hubble, Larry Hubble, Ralph Young of Havelock, Ralph Fairman of Toronto, Jack Johnson of Smith Falls, Charles Hubble of South Lake and Burt Hubble of Wabowden, Man.

Twin Lakes—Dr. D. J. Holdcroft, Charles Menzies of Havelock and William Barrie of Belmont Township.

Oak Lake—Bruce Post, Stanley McCutcheon of Havelock, Henry Post of Markham and Earl Potter of Warkworth.

South Lake, Hart's Camp—Ross Hart, of Belmont Township, William Hamilton and sons Charles, Donald and Ralph of Havelock, F. James and J. Muir of St. Catharines.

Dummer—Stanley Miles, Raye Miles, John Scott, Henry McLaughlin, George Kennedy, of Havelock, Maynard England, George England of Cleveland, Ohio, Ralph Wellman of Bonarlaw, K. Reid and W. Dunsford of Lakefield.

833 Books Circulated In Lakefield Library

LAKEFIELD, Nov. 11.—(ENS).— The November meeting of the Library Board was held in the Library Thursday afternoon with Mrs. W. E. Gillman chairman, Mrs. J. W. Ridpath, Mrs. W. W. Leonard, Mrs. Reg. Doubt and Librarian Miss Grace Yonge present.

The librarian reported that the new books ordered in February had been received and were now in circulation. During the month of October the library was open 13 times, total circulation was 833 books, classed as follows: Adult fiction 215, adult non-fiction 98, juvenile fiction 431, juvenile non-fiction 89. New members numbered 14, with 15 renewals. Fees and fines collected amounted to $2.50.

OUT OF ACTION—Defenceman Glen Harmon of the Montreal Canadiens who suffered a broken bone in his hand during the game at Detroit, Mich., and will be out of action for "some time."

WAITING FOR THE WAR TO END — The captains of British and American football teams that played an international match in Switzerland recently are shown chatting during a time out period. Men of many nationalities are interned in this little neutral country which leaves nothing undone to make the stay of the involuntary guests a happy one. Through national Swiss collections, these internees are supplied with literature, educational material and sports equipment.

Red Cross Dance Being Organized

LAKEFIELD, Nov. 11 — (ENS). —Final arrangements were made at the Red Cross executive meeting for the Red Cross dance to be held in Memorial Hall on Thursday, November 16, the meeting being presided over by Mrs. F. Ketchum. Proceeds from this dance will go to the Red Cross, and the members reported that the tickets are selling very well. J. McKerchar and A. Morris of Young's Point were appointed to be in charge of the tickets on the night of the dance and also put on the decorating committee with Mrs. W. E. Gillman. Mrs. G. Robinson wil be ticket convener and Mrs. W. W. Leonard and Mrs. L. Quackenbush will supervise the canteen.

The treasurer, Miss Grace Young, reported a balance on hand, with $8 having been collected from the jars placed in the stores. Mrs. W. Gillman, work convener, reported 15 donations valued at $7.75 and the following articles shipped: 30 garments to the Children's Aid, 28 garments to survivors' bundles, 9 quilts and 25 pairs of pyjamas.

Mrs. J. W. Ridpath reported that the nursing class would continue their practice period commencing Thursday night.

Post-war Work.

Mrs. W. W. Leonard gave a brief report on post-war planning, and the suggestion was made that the nursing class sponsor a lecture dealing with post-war work in the near future. Mrs. Ridpath, past president, was appointed to lay the wreath on the Cenotaph on Remembrance Day, and the secretary Miss Irene Madill read a special appeal to Canadian women for more help on behalf of the Red Cross. The Army, Navy and Air Force are larger than ever before, and the supplies turned in by the branches are diminishing, also more civilian relief clothing is in demand. Lakefield women are urgently asked to offer their services to sew or knit for the Red Cross.

Pte. Donald Clysdale Presented With Ring

WARSAW, Nov. 11 — (ENS). — About 100 neighbors and friends gathered at the home of Mr. and Mrs. Ivan Clysdale to honor Pte. Donald Clysdale, Aldershot, who is spending his furlough here. The evening was spent in cards and dancing, and at the lunch hour an address was read by George Payne and Donald was presented with a signet ring and a money belt with a substantial sum of money.

Military Honors

HALIFAX, Nov. 11.—(CP).—In a coffin draped with the Swastika flag, Cpl. Paul Lausche of the German army was buried yesterday in Fort Massey military cemetery as a rifle party fired a final volley and a Canadian bugler sounded the Last Post. The prisoner of war died of tuberculosis in hospital here Wednesday.

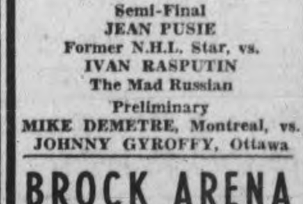

Tuesday, Nov. 14
8:45 P.M.
FRANK SEXTON
Pacific Coast Champion
— vs. —
DR. LEN HALL
California Buzz Bomb
Semi-Final
JEAN PUSIE
Former N.H.L. Star, vs.
IVAN RASPUTIN
The Mad Russian
Preliminary
MIKE DEMETRE, Montreal, vs.
JOHNNY GYROFFY, Ottawa
BROCK ARENA

IT'S TIME TO INSULATE!
Don't freeze through another winter! Give your home the protection of famous Johns-Manville Insulation and be sure that your home will always be warm and cosy! The name "Johns-Manville" is your guarantee of the highest quality insulation. It will do a first rate job of keeping out cold air and holding in every bit of your precious heat!
Remember, insulation pays for itself in increased comfort—lower fuel bills! Call us today!
ESTABLISHED 1840 — The PETERBOROUGH LUMBER CO., LTD. — TELEPHONE 4655
Listen to CHEX for our program "Drums" every Tuesday evening 8:30 to 9 p.m.

Toronto Faces Tough Game With Canadiens

By ERIC SANDERSON
Canadian Press Staff Writer

The pace-setting Toronto Maple Leafs face their toughest assignment of the young 1944-45 National Hockey League campaign when they play hosts to Montreal Canadiens, last year's champions, to-night.

The match promises to be a test of strength for both and one which the Flying Frenchmen will go all out to win. The meeting will be the second this season of the two, Leafs having won the initial game 4-1 at Montreal.

In the other game to-night, Detroit Red Wings clash with Lester Patrick's Rangers at New York. On Sunday, the Wings tangle with Toronto at Detroit and Canadiens take on the Black Hawks at Chicago.

Despite Leafs' five-game winning drive, neither Coach Hap Day nor his club members is anticipating an easy time this week-end.

Many things have to be taken into consideration for to-night's encounter. A win for Toronto would send them four points ahead of Canadiens, who have won four of their five starts.

Further, both boast of at least one powerful line. Toronto's crack trio of Schriner-Bodnar-Carr currently lead individual point-getters and so far have caused opposing teams plenty of trouble. On the other hand, Canadiens' Richard-Lach-Blake combination, which led the Flying Frenchmen to victory last season, appears to have come into its own and the three snipers also are well up in the point-getting column.

There have been no pre-game predictions from either club. Toronto's rookie netminder, Frank McCool, who at present is the leading custodian in the league, will tend the nets to-night with Bill Durnan, last year's Vezina winner, between the posts for Montreal.

Page The "Voice"

HAMILTON, Nov. 11 — (CP). — Dr. Angelo Patri of New York, child psychologist and educationist, said yesterday Frank Sinatra "would be doing a public service to parents and children of this continent if he would stop singing." Interviewed on arriving to address two meetings in connection with Education Week, Dr. Patri said "hysteria to the point of swooning is definitely harmful."

STAN DARLING
Insurance
Fire, Auto, Accident and Health, Plate Glass Liability and Life.
346 WATER ST. PHONE 8884

CHEX - 1430

James Melton
sings the Songs America Loves

and
Alec Templeton
heads the Fun in Music on the
TEXACO STAR THEATRE
Sunday 9.30 to 10 p.m.

CBS **CHEX** 1430 on your dial

CANADA WINS OVER NORWAY IN CHARITY GAME OVERSEAS—In the annual charity football game for St. Dunstan's For the Blind, Canada defeated Norway to the tune of 6-1 in London, Eng. Here Goaler A. Bergen, for Norway, is shown in action.

Canadian Sport Snapshots

By SYD THOMAS
Canadian Press Staff Writer

TORONTO, Nov. 11 — (CP). — Strange study in contrasts was provided in a recent Montreal dispatch that wrestling and basketball referees were asking higher fees for their services. The grappling game, next to hockey probably is the best-paying sport in the Montreal area, while the least said about basketball's financial condition the better.

The wrestling officials want more money just on the general principle of the thing, figuring they should get all they can for risking their lives and limbs in a ring full of charging huskies. Frequently the referee comes out of the match more bruised and blackened than the wrestlers themselves — but of course it's usually all in fun.

The basketball refs asked to have their fees boosted one lone dollar from the present figure of $2.50 a game, but the governing officials say they can't afford to pay even that, because their attendance has fallen off so. When you figure that, even at a very nominal charge of 10 cents each it would take only an extra 10 customers to pay the referee his extra greenback, it doesn't say much for the size of the crowds that turn out to see the game.

Wanted: Santa Claus:

The big three of the National Hockey League, Toronto, Canadiens and Detroit, might do well to distribute some of their excess strength among the other three squads to balance up the league and make for more interesting games, comments Doug (Windsor Star) Vaughan. An example of the excess baggage the trible alliance is retaining is Paul Bibeault of Canadiens. He was acclaimed as the league's second-best goalie (some said best) with Leafs last year, but now he is cooling his heels on the bench.

Here to there:

The Canadian Amateur Hockey Association will bestow a life membership on past president George Dudley of Midland, Ont., Bunny Morganson reports in the Toronto Telegram......That new 10-team hockey loop in the Western United States, reportedly is having a tough time getting enough players, and scouts are scouring Western Canada. Onlookers thought at the beginning it was an ambitious project.....Harry (Calgary Alberta) Scott says Sweeney Schriner must have some nice bonus clauses in his contract to make the old boy kick up his heels the way he has been doing so far this season.

Legion Smokes Still Being Sent Overseas

A large crowd attended the Canadian Legion overseas bingo on Friday night and the following soldiers, airmen and seamen will each receive 300 cigarettes as a result of the draw from the box.

Pte. Howard H. W. Stuart, Stoker J. D. Mason, Cpl. A. R. Lockington, Pte. R. McWilliams, Pte. R. C. Rolly, Pte. C. J. McIlwain, Gnr. R. T. Hill, L.-Cpl. Lockie Longhurst, Pte. Arthur P. Andrews, L-Cpl. Cecil McGill, Spr. S. S. Bolton, Spr. W. V. Hill, Sigmn. Roderick Connolly, LAC. C. K. Storms, Cpl. C. V. McDermott, Pte. James A. Willshaw, Pte. R. E. Brand, Gnr. C. J. McLean, Sgt. Gerald S. Killingbeck, Pte. M. Dingman, Pte. J. F. Collis, CQMS. Sgt. D. C. Grant, A-B. Leo J. Leahy, LAC. M. G. Hutchinson, Capt. W. A. Masters, LAC. K. J. C. Mason, Cpl. F. G. Millar, Sigmn. F. E. Stewart, F-O. R. A. Russell, F-O. T. K. Harrison, Pte. J. K. Dawson, Cpl. K. E. Mitton, L-Sgt. Frank Dunford, Cpl. J. G. Pruner, Pte. G. Turner, L-Cpl. Sid Weaver.

SUPER BACKFIELD—Thomas (Shorty) McWilliams, Mississippi State's sensational tail-back, who stands five feet 10 inches in height and weighs 171 pounds, has scored 10 touchdowns for 60 points to top all Southeastern conference touchdown makers. He has scored two or more TD's in each of the four games played by the Maroons, and to prove that he "goes for distance," his touchdowns have totalled 251 yards, averaging 25 yards for each scoring jaunt.

Bermuda Boy Wins At Trinity

PORT HOPE, Nov. 11 — H. C. D. Cox of Bermuda won the 48th annual Oxford Cup Cross Country race at Trinity College School today, finishing the three and a half miles in 24.54 minutes.

He was closely followed by Ernest Howard of Toronto. The Brent House team managed to win by the narrow of three points, 29-26.

The others finished in the following order: W. M. Cox, Bermuda; P. C. Stratford, Sarnia; J. C. Barber, Bermuda; F. A. Barrow, Quebec; J. G. Gibson, Hamilton; J. B. Austin, Chapleau; G. F. Day, Mexico; K. C. Lambert, Oakville.

The best recorded time for the race is 22.30, made by the late Lieutenant J. O. Combe, in 1930. This race is considered to be the oldest annual cross country race in Canada.

MOVIE TIME TABLE

Centre—"What A Woman", 1.33, 4.18, 7.05, 9.52; "Bowery Blitzkreig", 3.10, 6.03, 8.50.

Regent—"Pride of the Plains", 1.20, 3.35, 5.50, 8.10, 10.25; "Ghost Catchers", 2.25, 4.45, 7.00, 9.20.

American City Applauds Peterboro Arena

With its campaign to collect funds for the community centre now successfuly completed, Peterborough has taken the lead in making definite plans for the erection of "living memorials, not only in Canada, but also in the United States."

An editorial page column in the Illinois Decatur Review, calls attention to the fact that in many localities in the United States, the idea of erecting health and recreational centres as monuments to those who pay the supreme sacrifice in the service of their country, is becoming more and more popular. The article goes on to point out that in Canada Peterborough has taken the lead in planning a memorial community centre.

This is an excellent example of how the news of intelligent projects gets around. Although in the United States, along with community centres, parks, athletic fields, and other ideas are being toyed with, by far the most popular is the conception of an auditorium, ice rink, and combination sports and culture palace. For instance, in Toledo, O., a public auditorium is being considered, with space inside for public offices and club rooms for veterans.

Muskegan County, Michigan, is planning a civic and recreation centre, and auditorium, as its war memorial. Louisville, Ky., is considering a county memorial park, and Edgerton, Wis., plans a memorial hall costing $75,000.

Peterborough's aggressiveness toward reaching the goal of erecting such a centre, has been the guiding light in the attempts of other cities and towns.

HOCKEY

NATIONAL LEAGUE

	W.	L.	T.	F.	A.	Pts.
Toronto	5	0	0	30	12	10
Canadiens	4	1	0	19	12	8
Detroit	2	2	0	21	10	4
Chicago	1	2	0	16	20	2
Boston	1	3	0	11	20	2
Rangers	0	3	0	10	26	0

AMERICAN LEAGUE
Friday's Result
Indianapolis ... 2 St. Louis ... 2

NO GREENHORN — Harold Green, rising young welterweight of New York, ascends another step in the fistic ladder of fame by recording a decision over Rocky Graziano, undefeated this year. Green has engaged in 19 matches without a defeat since he was discharged from the army.

Capitals In Tie With St. Louis Team

By The Canadian Press.

Jack Hewson's third-period goal lifted Indianapolis Capitals into a 2-2 deadlock with St. Louis Flyers in the only American Hockey League game played last night and set the Caps within three points of the league-leading Pittsburg Hornets.

Winkie Smith started the St. Louis score sheet with an early first-period goal and Hewson provided the equalizer for that one. The game continued without further score until late in the second period when Orville Smith renewed the St. Louis lead. Hewson added his second goal of the night midway through the final frame. Billy Kendall drew assits on both St. Louis goals.

McDaniels Trims Sammy Angott

NEW YORK, Nov. 11 — (CP). — Jim McDaniels of Los Angeles climbed higher in the welterweight ranks last night by outpointing the veteran Sammy Angott in a slam-bang 10-round fight at Madison Square Garden.

The youthful Californian came close to being the first scrapper ever to kayo the ring-wise former lightweight titleholder from Washington, Pa. In the seventh he caught Angott flush on the jaw with a hard right. Angott fell into the ropes where his cunning foiled all of McDaniels' efforts to whip over the finishing wallop.

While McDaniels outsped the veteran, it was by no means a one-sided affair. Angott easily won the first two rounds giving McDaniels a bloody nose, then outslugged the Pacific youth in a furious ninth that made McDaniels retreat.

Angott weighed 144½ to 144¼ for McDaniels.

Theatres - Dances - Radio

Cornwall Team Captures Lead

CORNWALL, Nov. 11 — (CP). — Cornwall Cookies moved into the lead of the Interprovincial Hockey League last night with a 5-3 overtime victory over Shawinigan Falls Cataracts. The two points collected lifted the Cookies out of a deadlock for first place with the idle Valleyfield Braves.

Coach Lex Cook introduced four new players to the Cornwall fans, Marks, Bourcier, Kelly and Marshall. Marks featured his debut with a second-period goal.

Johnny Carracher was the star of the game scoring three of the Cornwall tallies while the other goal came from Desroches.

Lupien scored twice for Shawinigan Falls and McIntyre added the third.

Marion Timm Leads Bowlers With 670

Scores were not high in the Ladies' Bowling League at the Y.M.C.A. this week and Marion Timm succeeded in leading the field by a large margin with 670. Grace Weese with 625 and Dot Prest with 612 were the only others to reach the 600 mark.

Best single scores were: G. Brown 236, M. Timm 234, N. Hepburn 229, G. Brown 226, and Kay Calladine 224.

Lucky Strikes (3)—D. Bearne 176x, M. Johnson 347*, H. Jackson 255*, M. Timm 670, K. Calladine 584, M. Flynn 282*, H. Heckman 329*. Tigers (0)—H. Stacey 462, H. Howden 99x, I. Beal 372, M. Beauclerc 415, R. Pogue 562, A. Reed 251x.

Bombers (2)—B. Lee 409, L. Bonney 263*, R. Brindle 482, A. MacNaughton 217*, M. Morton 483, W. McCarrell 311*. Commandos (1)—E. Gunn 435, M. Outram 314, M. Sinclair 470, H. Cooper 326, M. Patterson 507, F. Dallin 76x.

Glengarrys (3)—E. Stanbury 333, M. McGinness 276*, G. Weese 625, H. Davis 433, D. Prest 612, P. Howard 296*.

Y's Menettes (0)—C. Henry 466, A. Clark 423, R. Ellis 440, F. Bestard 492, T. Jackson 573.

Hurricanes (3)—M. Killingbeck 498, G. Brown 597, M. Hepburn 571, V. Hopkins 471, N. Hepburn 517. Corvettes (0)—M. Mahood 472, H. White 319, C. Laing 403, J. McLean 492, F. O'Heron 449.

TONIGHT
THE MELODY MEN
Admission:
Ladies 40c
Gents 60c
Summer Gardens

CENTRE
Last Times To-day!
Rosalind Russell, in 'What a Woman'
With Brian Aherne
Hit No. 2
The East-Side Kids in "BOWERY BLITZKRIEG"
Plus! Colored Cartoon
STARTS MONDAY
The Technicolor Comedy Sensation
"UP IN ARMS"
With the Terrific New Laugh Star
Danny Kaye
Dinah Shore
And the Goldwyn Girls
BIG FEATURE NO. 2
"Underground Agent"
An Exciting Spy Story Starring Frank Albertson-Bruce Bennett

Feature No. 2
FROM THE THRILLING RADIO SHOW "THE WHISTLER" - Starring RICHARD DIX
Regent
STARTS MONDAY
A Show You Are Sure To Enjoy—Mat. 1.30
TO-NIGHT ONLY!
'GHOST CATCHERS' - 'PRIDE OF THE PLAINS' - SERIAL

Open Your Heart To A Great Story!
From M-G-M . . . comes a new triumph in the glorious tradition of "Mrs. Miniver" and "Random Harvest." The story of a girl who gave her love to a hero . . . the story of all young lovers today . . . comes as a picture you'll remember forever!
STARTS MONDAY

The White Cliffs of Dover
starring IRENE DUNNE
and ALAN MARSHAL
RODDY McDOWALL · FRANK MORGAN
Van JOHNSON · C. Aubrey SMITH
DAME MAY WHITTY · GLADYS COOPER
Capitol
A FAMOUS PLAYERS THEATRE
To-day Only!
EDDIE CANTOR in "SHOW BUSINESS"

What's On the Air

Stations	Kilocycles
CHEX	1430
CBL	740
CFRB	860
WEAF	660
CJBC	1010
WABC	880

Symbols: D—Drama, M—Musical, R—Religious, S—Songs, T—Talk, V—Variety, N—News

This Program has been given the Peterborough Examiner by stations herein listed. If the presentations as scheduled are not on the air, the fault lies with the stations and not with the Examiner.

Radio Station CHEX Carries the News on the Hour

SATURDAY EVENING

6:00 P.M.
CHEX—News; Tunes
CBL—Opera Highlights
WABC—Quincy Howe-T

6:15 P.M.
CHEX—Singing Strings
CBL—CBC News
CHEX—Change in Rhythm

6:30 P.M.
CHEX—News; Rhythm R'dup
WEAF—The People's War
CBL—Hon. Babinski-T

6:45 P.M.
CHEX—Victory Loan
CBL—BBC News
CFRB—Songs of Cheer
WABC—The World To-day

7:00 P.M.
CHEX—Wes. McKnight
WABC—Mayor of the Town
WEAF—Candide-D

7:15 P.M.
CHEX—Change in Rhythm

7:30 P.M.
CHEX—Old Time
WEAF—Ellery Queen-D
CBL—Songs at Eventide
CFRB—Double or Nothing

7:45 P.M.
CHEX—Old Timers

8:00 P.M.
CHEX—Victory Loan
CBL—Remembrance Day
WEAF—To be announced
WABC—Kenny Baker Program

8:30 P.M.
CHEX—Erie Tully Barn Dance
WABC—Inner Sanctum-D
CBL—Share the Wealth
WEAF—Truth or Consequence
CJBC—Boston Symphony

9:00 P.M.
CHEX—Bethany Tabernacle
CBL—N.H.L. Hockey
WABC—Your Hit Parade
WEAF—National Barn Dance

9:30 P.M.
CHEX—Bethany Tabernacle
CFRB—Saturday Hoedown

10:00 P.M.
CHEX—The Little Review-M
CJBC—Guy Lombardo Orch.
WEAF—Variety Program

10:15 P.M.
WABC—Correction Please
CFRB—Paul Firman Orchestra

10:30 P.M.
CHEX—Norm Harris Orch.
WEAF—Grand Ole Opry-V

10.45 P.M.
CHEX—America Looks Ahead

11:00 P.M.
CHEX—News and Commentary
CFRB—News

11:15 P.M.
CHEX—Organettes; Sign Off
CBL—British Tommy
WEAF—John Vandercook-N

11:30 P.M.
CBL—Dance Orchestra
CFRB—Frankie Care Orch.
WEAF—I Sustain the Wings

SUNDAY MORNING

8.30 A.M.
WABC—The Jubilaires-S

9:00 A.M.
CBL—Piano Music
CFRB—News

9:15 A.M.
WEAF—Commando Mary-T
CBL—Serenade in Waltz
CJBC—Coast to Coast on Bus

9:30 A.M.
CHEX—Back to Church

9:45 A.M.
CFRB—New Voices-S
CBL—Way of the Spirit

10:00 A.M.
CHEX—News; Sunday School
CFRB—Salvation Army
WABC—Church of the Air
WEAF—Nat. Radio Pulpit
CJBC—Prelude to Worship

10:15 A.M.
CHEX—Sunday School

10:30 A.M.
CHEX—Old Religious Tunes
CFRB—Wings Over Jordan
CJBC—Southernaires-S
CBL—Ontario Gardener

10:45 A.M.
CHEX—To be announced

11:00 A.M.
CHEX—St. Paul's Church
WABC—Blue Jacket Choir-S
CJBC—Sonata Recital

SUNDAY AFTERNOON

12:00 P.M.
CBL—BBC News
WEAF—NBC Concert Orchestra
WABC—Salt Lake Choir

12:15 P.M.
CBL—League of St. Michael
CHEX—Rosanne Salon

12:30 P.M.
CHEX—Memories of Melodies
WEAF—Stradivari Orchestra
WABC—Transatlantic Call

12:45 P.M.
CHEX—Melodies and Memories

1:00 P.M.
CHEX—News; Elim Tab.
WABC—Church of the Air
CFRB—Gemstones

1:30 P.M.
CHEX—Ernest Seitz, pianist
CBL—Beethoven Trio
CFRB—Sunday Hour-M
WEAF—Round Table Discus'n

2:00 P.M.
CHEX—News; Music and Verse
CBL—Washington Comment'y
CFRB—Tor. Conserv. Music
WABC—Matinee Theatre

2:30 P.M.
CHEX—Wayne King-M
CBL—Religious Period
WEAF—West'house Program
CFRB—Canadian History

3:00 P.M.
CHEX—News; Pentecos. Church
CBL—The People Ask
CJBC—Sophisticated Rhythms
CFRB—N.Y. Philharmonic
WEAF—World Parade

3:30 P.M.
CHEX—Waltz with Us
WEAF—The Army Hour

4:00 P.M.
CHEX—News; Int. Luth'n Hour
CFRB—N.Y. Philharmonic

4:30 P.M.
CHEX—Say It With Music
CFRB—Variety Program
WEAF—Music You Love Best
CBL—Church of the Air-R

5:00 P.M.
CHEX—News; Hit Parade
CBL—Y.W.C.A. Anniversary
WEAF—NBC Symphony
CJBC—Books and Us-T
CFRB—Family Hour-V

5:30 P.M.
CHEX—The Shadow-D
CBL—Stars of To-morrow-M

5:45 P.M.
CHEX—The Shadow-D

SUNDAY EVENING

6:00 P.M.
CHEX—Hall of Fame
WEAF—Catholic Hour
CFRB—Ozzie and Harriet-V

6:30 P.M.
CBL—Vancouver Symphony
CFRB—Green Hornet-D
WABC—Fanny Brice-V
WEAF—The Great Gildersleeve

7:00 P.M.
CHEX—News; Salvation Army
WABC—Kate Smith Hour
WEAF—Jack Benny-V

7:30 P.M.
CHEX—L for Lanky-D
WEAF—Bandwagon-M
CJBC—BBC News Reel

8:00 P.M.
CHEX—News
WABC—Blondie-D
CBL—Bergen and McCarthy
CFRB—Penny's Diary-D

8:15 P.M.
CHEX—Dream Time

8:30 P.M.
CHEX—Music for Canadians
CBL—Week-end Review
WABC—Crime Doctor-D
CFRB—Theatre of the Air

9:00 P.M.
CHEX—Readers' Digest
CJBC—Scanning the Shows-V
CBL—Stage 45-D
WEAF—Merry-Go-Round-V

9:15 P.M.
CHEX—Reader's Digest

9:30 P.M.
CHEX—Star Theatre
CJBC—Quentin MacLean, org.
CBL—Familiar Music

10:00 P.M.
CHEX—Man With Story-D
CBL—National News
WEAF—Hour of Charm
WABC—Take or Leave It-V

10:15 P.M.
CBL—L. W. Brockington T

10:30 P.M.
CHEX—Reminiscing-M
WABC—We the People-V
WEAF—True to Life-D
CBL—Bach Concerto Series

11:00 P.M.
CHEX—Nat'l News Summary
CBL—Radio Newsreel

MONDAY MORNING

6:00 A.M.
CHEX—Early Risers

7:30 A.M.
CHEX—News

7:45 A.M.
CHEX—Morning Cheer

8:00 A.M.
CHEX—News
CJBC—It's About Time-M

8:15 A.M.
CHEX—Breakfast Musicale

8:30 A.M.
CHEX—Breakfast Musicale
CFRB—Coffee Club
CJBC—Reflections-M

8:45 A.M.
CHEX—Morning Devotions
CFRB—Coffee Club
CBL—Music

9:00 A.M.
CHEX—News; Port Hope Sho
CBL—Mirth and Madness-V

9:15 A.M.
CHEX—Port Hope

9:30 A.M.
CHEX—Victory Loan

9:45 A.M.
CHEX—Voice of Memory

10:00 A.M.
CHEX—News; Lindsay Salute
CBL—School of the Air

10:30 A.M.
CHEX—Lindsay Salute
CBL—Ethelwyn Hobbes-T

10:45 A.M.
CHEX—Victory Loan

11:00 A.M.
CHEX—News; Light Opera
CFRB—Waltz Lives On-M

11:30 A.M.
CHEX—House of McGregor
CBL—Soldier's Wife
WEAF—Star Playhouse-D

11:45 A.M.
CHEX—Magic of the Waltz

MONDAY AFTERNOON

12:00 NOON
CHEX—News, Home Folks
CBL—BBC News
CFRB—Musical Tours

12:30 P.M.
CHEX—News, Farm News
WABC—Helen Trent-D
CFRB—Life an Be Beautiful-D
CBL—Farm Broadcast

1:00 P.M.
CHEX—News; Home Folks
WEAF—Sketches in Melody

1:15 P.M.
CBL—Happy Gang
CFRB—Music for You

1:30 P.M.
CHEX—Chapel Chimes
CFRB—Dance Time
WABC—Bernadine Flynn-T

1:45 P.M.
CHEX—Sing a Song

2:00 P.M.
CHEX—News Pet. Examiner
WEAF—Guiding Light-D

2:15 P.M.
CHEX—A to Z

2:30 P.M.
CHEX—The Lady Sings

2:45 P.M.
CHEX—Meet the Band

3:00 P.M.
CHEX—News; Listen to Lieber
CJBC—Bob Rhodes' Orchestra

3:15 P.M.
CHEX—Hollywood Headline

3:30 P.M.
CHEX—Vocalist for the Day

3:45 P.M.
CHEX—Voice of Memory

4:00 P.M.
CHEX—News; Keep 'Em Rolling
CJBC—Ethel and Albert

4:30 P.M.
CHEX—Ballroom Time

5:00 P.M.
CHEX—Robertson Davies-T
WABC—Sing Along Club
CBL—Frontline Family

5:05 P.M.
CHEX—Melody Matinee

Aviation Talks Reveal Sharp Variation

By FRANK FLAHERTY
Canadian Press Staff Writer

CHICAGO, Nov. 11—(CP)—Prospects of a permanent International Aviation Agreement covering technical and operating standards, allocation of routes and freedom of the air emerging from the international differences between national points of view remained sharp.

It is likely, however, that an agreement of more limited scope will emerge and, if the bigger thing is not attained, the conference may make some general declaration designed to facilitate conclusion of a wider agreement later.

The more limited agreement would cover technical matters, such as rules of the air, methods of landing, operating of airports and customs procedure.

It would also create an international body on an interim basis with consultative powers and with instructions to draft a permanent agreement for submission to a later conference.

Discussion of the merits of control favored by the United Kingdom and Canada as well as some European and other British Commonwealth States and lack of control as favored by the United States and, it is believed, most Latin-American States, went on at a lively pace yesterday.

The fact none of the British Commonwealth countries has yet submitted international route proposals is the subject of much comment among the United States representatives and observers.

They are wondering whether these route proposals which the United States is encouraging all countries to put in are being held back in some sort of bargaining move with a view to getting the United States to make concessions on its opposition to an international authority to allocate routes, frequencies and rates.

An Ancient Clue

SPOKANE, Wash., Nov. 11—(AP).—Miss Mabel May Whitney, Harvey, Ill., asked police here to help to locate her father, Oliver Whitney, who now would be 93 years old. Her note offered this "clue": "The last letter we received was written from Spokane in 1888."

CANADIAN TANKS ON THE MOVE IN HOLLAND—Close on the heels of the Hun retreating through Holland, these Canadian tanks round a bend in the road during their recent advance in the heavy fighting on the Dutch-Belgian frontier.
(Canadian Army Overseas Photo)

Lewis Urges Co-operation Between Press And Radio

TORONTO, Nov. 11 — (CP) — Richard G. Lewis, publisher of the Canadian Broadcaster, said to-day in a luncheon address to the Association of Canadian Advertisers that "it is about time that press and radio forgot that they are enemies in to-day's battle for advertising and concentrated on combining their resources as allies in to-morrow's battle for freedom."

A potential threat to freedom of the press exists in the licensing system which accompanies paper control, said Mr. Lewis. Just last week restrictions on use of paper were relaxed but the licensing system remains in force. "In other words, press control, and it was with the press that paper control started, is outlasting commercial control."

"I am not suggesting that our present benevolent government is going to use its wartime paper rationing machine to suspend publications of any organs which may dare to disagree with its policies. What I do suggest is that there is at least a possibility that the present administration may not last forever, that it might be succeeded by a government that is not so benevolent and which could, if it so desired, take advantage of the setup which has already been established for it as a wartime measure...."

Broadcasting came under government control with the establishment of the Canadian Radio Broadcasting Commission in 1931 and the control remained when the Canadian Broadcasting Corporation was formed in 1936. The CBC now is thriving as probably the greatest competitor newspapers and other periodicals ever had.

"Eleven of Canada's 95 broadcasting stations belong to the government, or as the CBC would rather phrase it, to the people of Canada, and I think it is 47 of these privately-owned stations which regularly take CBC feeds as basic stations of one or other of the CBC's two national networks."

Government Control.

Actual operation of the CBC is in the hands of a group of capable radio men, over whom is a Board of Governors. "This CBC performs the amphibious functions both of regulating the private stations in acordance with the Broadcasting Act and also of being in the broad-competition with.....the private stations, who are required to get the CBC's recommendation before their licences are renewed by the Department of Transport each year."

"To-day you can only buy a national radio network from the CBC. In other words, the government's radio system.....not only controls what may go out over the national networks, but also what may not go out."

Radio still subsists largely on the revenues it receives from advertising and "to this extent at least, continues to function in the manner of its older brother, the press."

"Whether the years that lie ahead will see the younger medium recapture some of the liberties—lost liberties—I believe are its right, or whether the future will give us a press forced to operate under similar controls, depends.....on whether these two great media can see their way to burying the hatchet.. ...and to co-operating in helping industry in general to secure for itself and for Canada the freedom of thought and action which all of us....believe to be our most sacred right."

Press Control Blamed As War Cause

NEW YORK, Nov. 11—(AP)—A positive program with adequate enforcement machinery to assure unfettered flow of news and information around the world is urged by Ken Cooper, executive director of the Associated Press, in an article in the current issue of Life Magazine.

The article describes what was termed the former world news monopoly of the European news agencies and the controlled press of the totalitarian countries, and asserts the aggressor countries could not have driven their people to war without systematic perversion of the news.

"A heavy duty rests upon the Allied peoples," Mr. Cooper concludes. "If they are not convinced that the adoption of free-news principles is their responsibility, then once again, the next war is their war."

Mr. Cooper cites the recent action of the United States Congress in unanimously endorsing the idea of world-wide freedom of news and suggests that if the British parliament followed the example of Congress it would "help enormously" to promote the unhampered flow of free news.

He writes that the peace negotiations, "on the positive side," should guarantee "equal access to news wherever it occurs or wherever it is disclosed.

"On the negative side there should be two provisions: one that forbids the intentional transmission of propaganda from one country to another; and a second that forbids peacetime censorship in any form.

Show No Preference

"And in no country should there be preferential transmission rates whether by radio or telegraph or telephone; for it is as easy to stop news at its source by putting prohibitive prices on wordage as by outright censorship. It is obvious that radio news involves similar problems that will require similar answers."

To enforce the plan, Mr. Cooper writes "one important step would be to give diplomatic immunities to news correspondents working abroad—independently, however, of any diplomatic missions.

"These immunities would mean, in effect, the right to report news without a hindrance and protection against being expelled—should a correspondent become persona non grata—except by the officials of his own country.

"Besides this, each correspondent should be guaranteed access to all the governmental news that the foreign country makes available to its own newspapermen; and each correspondent should have equal chance to transmit his copy."

Cavan News

Mrs. William McElwaine who has been visiting Mrs. H. Keegan for the past two weeks has returned to her home in Kinmount.

Messrs. James Young and Roy Hunter have gone to the Buckhorn district on a deer hunting trip.

Rev. C. H. and Mrs. Way, Toronto, are visiting with Mrs. Way's parents, Mr. and Mrs. A. Tinney, this week.

Mrs. Donald Lang was hostess to the "Pot Luck Quilting Club" on Wednesday. Twelve women were present and quilted one quilt for the Red Cross and completed arrangements for sending a number of ditty bags to the boys in the Navy, which will be packed and sent away this week. The proceeds amounted to $3.50.

Buzzing backstage in diplomatic circles is a worrying reveration over the ultimate danger of war in South America. Consternation grows, as Argentine rushes armament, building planes day and night. She could bomb Santiago, capital of Chile, from Mendoza, just across the Andes in 40 minutes, while it would take five hours for Chile to attack Buenos Aires from the air. The unrest is real in Chile, as the Socialist, Communist and Conservative parties, usually vigorously divergent, are united on the fear that Argentine Fascists, looking for a means to keep themselves in power as Hitler did, will make a Czechoslovakia out of Chile. Other Latin Americans are divided: Paraguay, Peru and Bolivia, dotted area on the map above, are Argentine sympathizers, while Brazil, vertical lined area, officially is not.

Party Organized For Newlyweds

FRASERVILLE, Nov. 11—(ENS)—Mr. and Mrs. William Stewart (nee Jean Staples), a recent bride and groom, were guests of honor at a dance held in Fraserville Orange Hall Wednesday night. The large crowd enjoyed round and square dancing until 11 o'clock, when Willard Waterman, chairman, called everyone to order for the following program: Reading by Mrs. Lawrence Winslow of Millbrook, entitled 'Digesting the Newspaper,' followed by a solo by Eileen Gaynor of Baillieboro, 'Cowboy Jack;' her mother, Mrs. W. Gaynor, accompanied her with the harp. Pupils of Cairo school, of which Mrs. Stewart was teacher for three years, presented a little folk dance, Mrs. L. Winslow being at the piano. Other items included: Miss Jean Fairbairn, of Springville, gave a comic monologue, entitled 'The Flapper at the Movies'; Mrs. E. Hogg of Fraserville, sang 'Shp Ahoy,' Mrs. L. L. McClenaghan, of Fraserville, accompanying and this was followed by a reading by Mrs. L. Hewitt, 'The Leap Year Proposal,' after which Mr. and Mrs. Stewart were called to seats of honor.

Melville Wood, captain of the Baillieboro softball team which Bill played with, read an address and Garnet Whitfield of Fraserville, and Gerald Anderson of Baillieboro, presented the young couple with a rocker chair and a softball on behalf of the team. This was followed by an address read by Miss Eleanor Pue, of Fraserville, and the presentation of an Aladdin lamp and a Kenwood blanket, made by Mrs. Percy Moncrief and Mrs. Kenneth Moncrief of Fraserville, on behalf of Fraserville communnty.

Three former pupils of Mrs. Stewart, Lorraine Pue, Margaret Waterman and Greta Moncrief, saluted Mrs. Stewart and her husband by singing 'You're the Only Star In My Blue Heaven,' accompanied by Mrs. L. L. McCleneghan of Fraserville. Friends were present from Peterborough, Baillieboro, Bensfort, Springville, Otonabee, Millbrook and Fraserville, including the bride's father, Mr. J. Staples of Bobcaygeon.

Personals.

Mr. Clifton Carl and Mrs. Ernie Moore and son Wayne, of Fraserville, motored to Coboconk recently and visited friends there.

Mrs. Rollie Atchison of Fraserville, has been visiting at Madoc for a few days.

Mr. and Mrs. Austin Moore and family of Fraserville, have moved to their new home in Peterborough, and Mr. and Mrs. A. Toms of Peterborough have moved on to their farm at Fraserville.

WORLD'S FIRST SUBWAY

Budapest built the world's first subway — a group of tiny white cars each provided with cushions, which travelled along the two-and-a-quarter mile route from the city centre to the city park.

Expect 10,000 Recruits From Centres

OTTAWA, Nov. 11—(CP)—Reinforcement officers today were making the rounds in National Defence Headquarters and home war establishments throughout Canada carrying out Defence Minister McNaughton's accelerated plan to send non-combatant staffs to the reinforcement stream.

No official figures were available, but it has been estimated that 1,000 high category men will be found at N.D.H.Q. here and another 6,000 to 8,000 will be combed out of establishments in other parts of the country.

Besides this number it has been estimated that at least 5,000 combat troops can be re-mustered from home ordnance, service corps, engineers, artillery and armored corps establishments.

At N.D.H.Q. it was said that the first potential infantry reinforcements — the need for which was stressed Wednesday night by Prime Minister Mackenzie King—have already gone to training camps for refresher courses.

6 Weeks' Brush-Up.

No one would estimate how long it would be before these troops would be on their way overseas, but one source said: "It shouldn't take longer than six weeks to get them back into shape—you must remember that they've all had the basic infantry course and some of them have brushed up on this in brief training periods."

He said that only in case of "extreme essentiality" would medically fit combat potential be left on their jobs to await replacements. The remannder will be sent to refresher camps "almost immediately."

Another source said that while he could produce no recruiting figures yet he understood there had been a marked increase in the number of draftees "going active" since Gen. McNaughton made his appeal at Arnprior, Ont., last Sunday.

"I can't give you any figures but I can assure you if they are released they will show an increase for this week over last — why three Zombie clerks right on this floor volunteered yesterday."

Sacred Heart Bazaar Continues Success

MARMORA, Nov. 11 — (ENS) — The second night of the Sacred Heart Church bazaar was again well attended and the different games and booths well patronized. Later in the evening a good many participated in the euchre.

Prizes went to Ernest Shannon and Mrs. Ethel Gray. Out-of-town visitors included Rev. Father S. Le Sage, Mr. and Mrs. J. O'Donnell and Mrs. J. C. McGee, Stirling; Mrs. John Forestell and Mrs. P. Kennedy, Lindsay; Fred Johnston, Belleville.

ASTHMA

To stop these miserable asthmatic attacks, get "Davis' Asthma Remedy 7895." These druggists will be pleased to show you the 3 weeks' supply, $3.00. See Borland's, Fuller's Tamblyn's, and all druggists.

ECZEMA

Baby Monk was a mass of sores from sole to crown after 8 months' continual treatment. Then Mrs. Monk got "Davis' Pruritus Cream" and in one month that baby is all clear Odorless, colorless, greaseless. It's a winner! 60c, $1.00, $1.65 a jar.

DURATION SERVICE—PLUS

I "take it" with never a murmur, providing you care for me in the proper manner. Keep me clean and don't let me get overheated.

Electrical Repair Work Done at Moderate Prices

GRANT & LOUCKS CO. LTD.

418 George St. Phone 5745

$1,252 Collected In Taxes To Date

MILLBROOK, Nov. 11 — (ENS) — Reeve H. D. Bigelow presided for the November meeting of the municipal council, with all members present, and the following communications read by the clerk:

A letter from J. W. Thorndyke thanking council for the gift of a pen and pencil set while on leave; from the clerk of the peace stating the selection for 1945 had been received, and also certifying to a copy of the voters' lists.

On motion of Councillors Harrington-Olan, the communications were received and filed, following which Miss S. C. Pethick interviewed council regarding a walk from King street to her own and Mrs. H. W. Johnston's property, which is in need of repairs. After discussion, council decided that the walk is located on private property.

The firemen reported practice on November 7, with everything in good order, and the collector of taxes reported $1,252.52 collected to date. The following accounts were presented and ordered paid on motion of Councillors Ball and Olan:

Hydro, street lighting $65.59, halls $6.30—$71.89; telephone account, $4.94; H. Whyte, caretaker, $9, extra work $2.90; Mrs. Harry Whyte, assistant, $9; J. J. Kellett, constable, $12; Charles Thorndyke, on salary, $75; committee, selecting jurors, $10.11; public library, grant, $325; H M. Trick, 5 tons coal for town hall, $82.50; R. A. Ford, salt, $8.50, soda $2.50—$11; Pendrie's store, in window shade, $4.90; D. Dunlop, work on streets, $13.95; John Linn, work on streets, $9.45; John Trick, work on dump, $7.50; counties' engineer, spreading calcium, $14.25.

Transfer Control To Civilian Hands

WASHINGTON, Nov. 11—(AP)—Britain and the United States today announced transfer of the Allied control machinery for Italy from military to civilian hands.

The action is the latest in a series of steps agreed upon by Prime Minister Churchill and President Roosevelt to restore Italy to political and economic independence.

Harold MacMillan, British resident Minister at Allied Mediterranean Headquarters, was designated to take over, in addition to his present post, the leadership of the Allied commission for Italy.

The commission has been headed until now by Gen. Sir Henry Maitland Wilson, Allied Mediterranean commander.

Callaghan Seeks Wolf Bounty

EMILY, Nov. 11 — (ENS) — Victor Callaghan made application to the Emily township Council, which met this week, for the bounty of $25 on a wolf which he had shot. F. L. Weldon enclosed a certificate, saying that Mr. Callaghan had forwarded a hide to him, which he claimed was the hide of a wolf he had killed in Emily township. In addition, Mr. Weldon declared he had forwarded the hide to the Department of Games and Fisheries in Toronto, who confirmed the fact it was a wolf hide.

Other communications included: from the Hydro-Electric Commission re a business assistant; from the Canadian Mothercraft Association, soliciting a contribution; from Warren Grosskurth, re culverts; from M. H. Winter, informing the Council that there had been no competitors from Emily township at the recent plowing match. There were also letters from the Nicholls Hospital Trust, enclosing an account for an indigent resident of Emily; school accounts from School Sections 11 and 13; and Livestock valuation reports were received from D. M. Costello and Elmer Hickey. John Bent requested a grant for the Omemee Public Library.

The Road Accounts as presented by the Road Supt. were approved and ordered paid, amount $1,279.99.

Other payments: Schools—S.S. No. 11, $150; No. 13, $200. Miscellaneous, Carnegie and Smith Roll for Adding Machine, 25c; T. H. Laidley, Stamps, 99c; Nicholls Hospital Trust, $8.75; A. H. Veals, Grant to Road, $10; Treas. Omemee Public Library, $10. Livestock, Martin Begley, one lamb killed, $10; D. M. Costello, valuing lamb of M. Begley, $1.50; M. Moncrief, 1 sheep killed, $12; Elmer Hickey, valuing lamb of M. Moncrief, $1.50. Relief, Carnegie and Smith Relief Account, $9.94.

Cecil Lynch was employed to operate the truck for snowplowing at a wage of 50 cents an hour while in operation, and Council adjourned to meet on Tuesday, December 5, at one o'clock.

64th Anniversary

KITCHENER, Nov. 11—(CP)—When Mr. and Mrs. Louis Ruthig celebrated their 64th wedding anniversary at nearby New Hamburg, the day held a double significance for Mrs. Ruthig. It was her 88th birthday. Mr. Ruthig is 89.

Held For Theft

BELLEVILLE, Nov. 11 — (CP) — Provincial Police are holding Sgt. Clarence Nash of the Trenton R.C.A.F. station service police on charges of theft of tools, electrical equipment and other property, taken over a period of months. His home at Frankford was searched and police said more than $300 of station property was found. Appearing today he was remanded in custody for one week.

BRITISH CASUALTY—ITALY—A British infantryman brings in a casualty from the Savio River area. After the fall of Cesens on October 19, the river Savio was the next obstacle in the path of the 8th Army to the Lombardy Plains. Most of the bridges were blown up by the Germans and it was with considerable effort that the British were able to construct Bailey bridges to cross the span.

Bottled By
BOORMAN'S BEVERAGES

T. MARK & SON
General Insurance
360 WATER ST.
Phone 5425

HYDRO Lightens The Way!

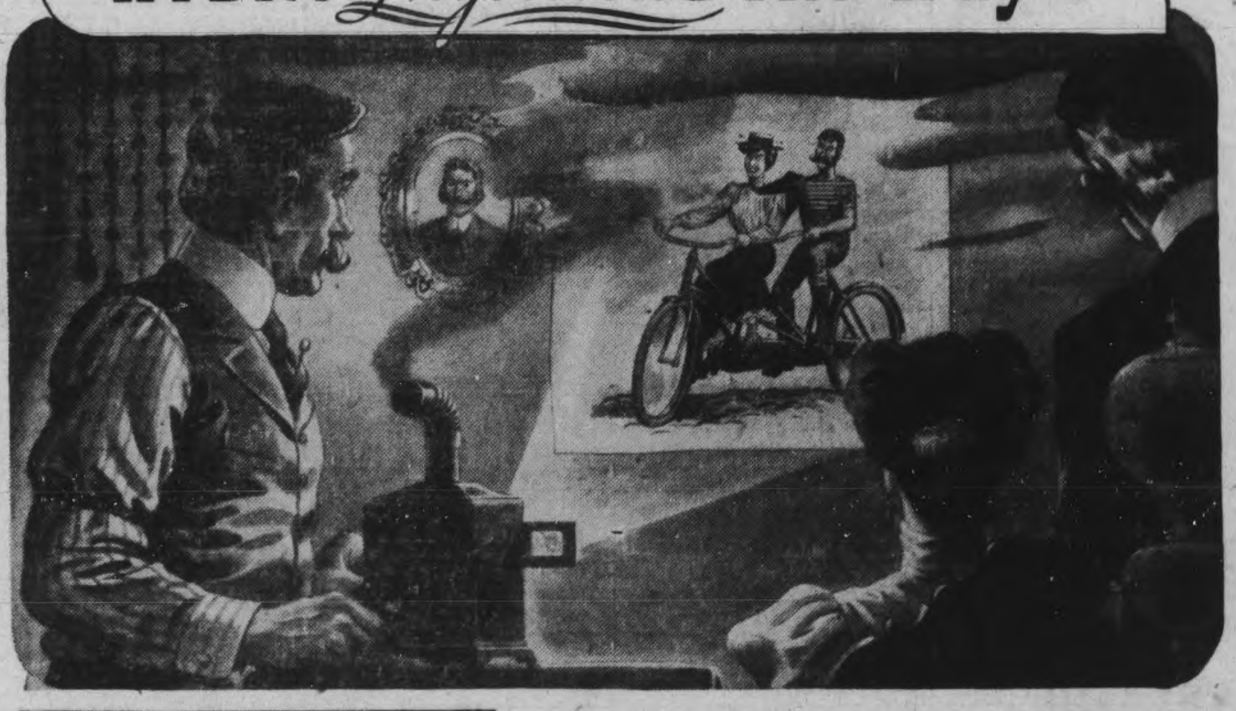

THEY WOULDN'T HAVE BELIEVED IT!

• The gay nineties weren't so gay, by today's standards. Think how the folks then would have felt had anyone told them of the wonders of the modern motion picture theatre. They wouldn't have believed it!

In the transition from those days to this modern age we owe a great deal to electricity. Today—we are dependent upon it in hundreds of ways. It will do more for us in the days to come!

In the future Hydro will serve industry, the home and the farm in even greater measure than in the past. Plan now, to let Hydro lighten your tasks and make your living more comfortable in the brighter days ahead.

THE HYDRO-ELECTRIC POWER COMMISSION OF ONTARIO

Welfare League Donates $150 To Aid British War Victims Fund

Humanity in general and the community in particular owes much to all people who work that good may accrue to those in need, first of all within their own district, and then for the needs of others who are farther afield.

The Junior Welfare League of this city are a group of 25 ladies who have been doing a welfare work that has been a real asset for quite a number of years, which had as its prime object in the days prior to the war, the supplying of cod liver oil and milk to the babies of parents unfortunately situated, besides the giving of assistance in various other ways, thus assisting them to a far better chance in the days to come, to face the responsibilities that good citizenship entails upon all its people.

Since the war began, this group has extended its activities to quite some extent to take a goodly part in a number of various assists all pertaining to a successful prosecution as such, the call of Empire service in the first place being very manifest from the fact that nine of the members husbands are on active service, one of whom has paid the supreme sacrifice, added to which may be mentioned that another three have sons acting in the same capacity, which is also shared by two of the members themselves who have donned the King's uniform themselves for the same purpose.

In order to raise funds for the extra services they wished to render, this group has for the past four years held what has been known as a Thrift Shop, wherein almost every variety conceivable in wearable goods and household articles of any value at all, were gathered together from the attics and storage places in various homes, these being sold to best advantage in a four day sale conducted by the members themselves.

After having held three previous sales in this manner, it was not without some disposition to doubt the success on a similar scale of a 4th effort of like nature, that they commenced on the one held most recently, which not only proved as good, but even went one further to record it as the best ever yet to be held.

The success attained on this occasion is all the more remarkable when one considers that the offerings this time were individually of less saleable value, there being nothing that sold over the $10.00 mark, and a very large number of sales were made at only a nickel and a dime, which would require a very large volume to make up the over $300.00 that was sold in the first day that the sale was held.

The gathering together of all these materials and the sale itself was concentrated into the space of two weeks, to which H. A. Morrow rendered valuable assistance by making a store available as a contribution to the cause for that period of time.

The officers of this group are Mrs. D. A. McTavish, president; Mrs. W. B. Gordon, vice-president; and Mrs. J. D. Anderson, all of whom together with the other active members are to be congratulated on the success attained, which enabled them to make a gift of $150.00 towards the special donations to give Christmas cheer, now being raised by the Peterborough and District British War Victims' Fund.

This gift is the fourth to be received from them, as two of $100.00 each, and the other for the same amount as reported today were previously given from the other successful sales held prior to the one of most recent vintage, all of which incites the writer to add, long may their good work continue to be blessed in such a fruitful manner for the good purposes for which they have labored.

Previously acknowledged	$83,103.51
The Junior Welfare League per Mrs. H. Eastwood, treasurer	150.00
Total to date	$83,253.51

Kiwanis Club Hears Convention Reports

Reports on the Kiwanis convention in Quebec were featured at the weekly meeting of the Peterborough Kiwanis held on Friday afternoon in the Empress Hotel. The two official delegates out of the ten delegates who attended were John Lewis and Milf Hardill, and their reports were outlines covering the work of the Kiwanis in the past, and suggestions for the future with an emphasis on civil re-establishment. The two officials gave summaries on the convention meetings.

Brief reports concerning the social side of the gathering were made by Dick Raine, John Comstock, and Ernie Bartlett, and were made up chiefly of humorous antedates, and also concerned the difficulties John Troke met, in attempting to make the French citizens understand his French.

Ten delegates from Peterborough attended the convention. The weekly draw for War Savings Stamps conducted by Bob Everett, was won this week by Tom Rodger.

$3 Fine Imposed Making Disturbance

Norman Crowe, 129 Simcoe street, told the magistrate in Police Court this morning that he was just back from overseas and that his nerves had got the best of him.

This explanation was offered after the accused had pleaded guilty to creating a disturbance in the Mayfair Restaurant Friday night.

Chief Constable Thompson said that Crowe had been bothering other patrons of the cafe, and when remonstrated with had tried to throw an ash tray at one of the waiters.

The accused said that he had only recently been discharged from the army after serving since early in the conflict with the 1st Division Ordnance Corps.

Magistrate O. A. Langley, K.C., imposed a fine of $3 and $1.75 costs.

Soldier Remanded On Forgery Charge

Pte. James Graham, Camp Borden, who pleaded guilty earlier in the week to forging a cheque here, was remanded until next week for sentence when he appeared before Magistrate O. A. Langley, K.C., on Friday.

Crown Attorney V. J. McElderry, K.C., said that he had received word from the Crown Attorney at London stating that there was a similar charge against the accused at Strathroy, and asking that it be disposed of here.

Graham intimated that he would also plead guilty to that charge next week when the information from London will be sent here.

Obituary

HELEN CONLAND

The funeral service for Helen Conland, of Bethany, who died suddenly Friday in St. Joseph's Hospital, will be held Monday morning at 8:45 o'clock, from the J. J. Duffus Funeral Home, Water street, to the Church of the Sacred Heart. High Mass will be offered at nine o'clock Burial will be in St. Peter's cemetery.

War—4 Years Ago

(By The Canadian Press)

Fleet air arm planes attacked Taranto naval base, seriously damaging two Italian battleships, three cruisers and other vessels. Gen. de Gaulle's Free French forces captured Libreville, French Equatorial Africa.

NOV. 12, 1940—Russian Premier Molotoff arrived in Berlin for conference with Hitler. German oil plants, factories and railway centres bombed by R.A.F. Liner Queen Elizabeth left New York for unknown destination.

W. R. TURNER
Phone 4971 195 Simcoe St.
Heating—Plumbing
Sheet Metal Work
CONTRACTING, JOBBING, REPAIRING
"CRANE" PLUMBING FIXTURES
"IRON FIREMAN" STOKERS
"HECLA" FURNACES

ATTENTION!
Have You An Illness In Your Home
IF SO
Ask Your Doctor About
Victorian Order of Nurses Service
OR
TELEPHONE 9155

FOR SALE
DRY SLABWOOD
PROMPT DELIVERY
PHONE
REHILL'S
DIAL 5401

Elliott's
REXALL DRUG STORE
WILL BE OPEN SUNDAY
DIAL 3549
Sunday Hours 1 to 7 p.m.

RETURNS TO CANADA—LAW. Phyllis Harris, daughter of Mr. and Mrs. Stanley Harris, 478 Donegal street, who has been overseas with the RCAF, Women's Division, for 15 months, arrived home this morning. She has been serving as a postal clerk and was formerly employed at the C.G.E.

Overseas Story Told To Club

An intimate slant on army life overseas both during the great Nazi air blitz and after, was brought to members of the Friday Night Club at its weekly meeting, by Hon.-Capt. J. L. Hodgson, an army padre, who returned home from overseas several months ago. One of the highlights of his address to the club was the passing on of the high tributes paid Canadian soldiers, by ranking Allied officers.

Capt. Hodgson, who enlisted as a combatant in the early part of the war, has spent more than four years in the army, the greater portion of it in England. Because of his service with Canadians, he was able to convey to the members many vivid incidents of life overseas.

Three new members were accepted into the club, Henry Kelley, Pte. R. E. Glover, and G. McHathie. Jack Sackville, president welcomed the new members and Art Northcott introduced three visitors, including Rod Reed and Robert Cauley, former members of the club now in the armed forces, and John Rutherford.

Mr. Sackville pointed out that Ladies' Night is November 17, and asked each member to bring friends to the gathering. Music and a sing-song was under the direction of D. Graham and Jim Shields.

Bob Sutherland Killed Overseas

L.-SGT. R. SUTHERLAND

L.-St. Robert J. G. Sutherland, whose wife lives at 450B Mark Street, has been reported killed in action in Holland November 1, while serving with the Stormont, Dundas and Glengarry Highlanders. He has been overseas since July, 1941.

Only a short time ago, L.-Sgt. Sutherland was listed as wounded while fighting in France. At that time, he received a bullet wound in the upper lip and nose. He survived that, however, and continued to fight for his country, only to fall later on the doorstep of Germany itself.

He enlisted in 1940, and was previously employed in the shipping department of the Quaker Oats Company. He has three children, and is the son of Mr. and Mrs. James Sutherland, McGill Street.

Pte. Ross Copeland Killed In Holland

Mr. and Mrs. John Copeland, 135 Durham Street West, Lindsay, have been notified of the death of their only son, Pte. Ross Copeland, in Holland on October 13.

In a letter received recently, the soldier described the fighting to be hard and he remarked that for several days before writing the letter he had not been able to even take his shoes off, let alone get any rest.

Pte. Copeland enlisted with a Signal Corps in Vancouver, and went overseas in July, when he transferred to an infantry unit.

Cameron Clark Chosen Best Speaker

Cameron Clark, son of Mr. and Mrs. Milton Clark of Smith township, was the winner of the competition in public speaking at the Co-Op Hall Friday night under the sponsorship of the Farm Young People's Club of the county. His subject was "Building a New World for the Postwar Period".

Second honors went to Patricia Staples, daughter of Mr. and Mrs. S. S. Staples of Springville. "Rural Recreation" was her subject.

The other contestants were Alan Drummond, Otonabee, on the subject "A program for the County Federation of Agriculture", Keith Lowes of Emily, speaking on "Ontario Hydro", and Roger Hanbidge of Fairmount, Cavan, on "The Rural Church".

Cameron Clark will be the Peterborough club's representative in the provincial finals December 5 at the King Edward Hotel, Toronto, under the auspices of the Farm Young People of the province. Judges were Mrs. J. G. Wharry, R. L. Hale, English master at the Collegiate Institute and Q. S. McKinney of the Normal School staff.

Winner of the contest for amateur talent in entertaining were in order Leahy Brothers of Douro, four instruments, in their number "Victorious Legion"; Eunice Moncrief, Lindsay Highway, piano solo, Waltz in A flat by Chopin; Janet McIntosh, Springville, reading "Minding the Baby".

Vocal solo Raymond Kelk, Springville, "My Buddy"; vocal solo by Miss Joy Preston, "Linden Lea" and "Annie Laurie"; and vocal solo by Miss iVola Neals, Springville "Going My Way".

May Go Too

Lorne Reynolds, president of the Club, was chairman of the meeting which was largely attended. There is no provincial contest in entertainment features but it is likely some of the Peterborough club's accomplished members will take part in the program at the Toronto meeting, among them the Leahy Brothers and Miss Moncrief. It is expected that a special C.P.R. coach may be obtained for the convenience of the members going to the provincial meetings.

Incidentally the whole company was delighted to welcome Charles E. Moore of Smith who was able to be out again after months of illness. He was called upon for a speech, and in responding he told the young people they were making greater use of their abilities than was possible a generation and two ago. Mr. Moore congratulated the young people on the practice and work they are putting into their special studies, and pointed out that the club was now able to provide from its own membership a most interesting variety and quality of vocal and instrumental music, recitations and so on.

Mr. Moore has been one of the most ardent sponsors of the Farm Young People's movement in this district, and quite obviously takes a special pride in the club membership and believes that it should receive every encouragement.

FOR INDIAN WAR-BLINDED

NEW DELHI — (CP). — A St. Dunstan's hostel has been opened at Dehra Dun for the training and aftercare of Indian war-blinded.

FIGHTING IN BELGIUM—Pte. S. K. Anderson, originally with the 48th Highlanders, now transferred to another infantry unit, is serving in Belgium. He is the son of Mr. and Mrs. F. K. Anderson, 1013 Water street, and formerly worked at the Johnson Motors.

23 Industries Oversubscribed

Peterborough's industries whose employees have been out in front of the Seventh Victory Loan all through the campaign, some of them "beating the gun" with a flying start are listed as follows in alphabetical order as a review of the highly successful drive by manufacturing staffs, showing plant subscriptions, percentage of objective and percentage of employees participating:

B. F. Ackerman, Son & Co.	$ 6,250	120	97
Brinton-Peterboro Carpet Co.......	24,200	167	100
Canada Packers Ltd.	37,650	135	93
C.G.E.-Genelco ...	544,300	121	98
Canadian Nashua Paper Co.	11,750	122	95
Canadian Seal-right Co.	5,350	139	95
Canadian Raybestos Co. ..	21,600	137	97
City of Peterboro.	19,350	114	90
Colonial Weaving Co.	6,650	185	98
De Laval	55,850	120	94
Dominion Woollens & Worsteds	18,700	122	98
Outboard Marine & Manufacturing Co.	90,200	161	100
Peterboro Canoe Co.	12,050	142	90
Peterboro Examiner Ltd...	7,300	132	100
Peterboro Lock Mfg. Co.	17,200	112	96
Peterboro Lumber Co.	10,050	140	92
Peterboro Utilities Commission	11,750	125	96
Quaker Oats Co...	65,750	135	95
J. J. Turner & Sons	7,050	131	99
A. Wander Ltd. ..	10,450	152	100
Western Clock Co.	68,350	127	97
G. Whitaker & Co.	5,850	117	100
Wonder Bakeries .	7,500	156	100

Veterans Young And Old Mourn Comrades Who Died In Two Wars

Veterans of that other war against Germany, designated tentatively by history as the Great War, reformed their ranks again this morning for the parade of Remembrance Day, commemorating the twenty-sixth anniversary of the signing of the Armistice at the eleventh hour of Nov. 11, 1918.

The remustering today of the men who had wrested victory from the Huns on the farr off battle fields, especially in France and Flanders, on the sea and in the air, recalled comrades who had fallen in the fight and others for whom death delayed its inevitable call into the years between, and until recent months and weeks for a few of those missing from this morning's ceremony. It was another annual reunion of respect and revivifying of memories of personalities and faces and also of association and deeds together as boots beat their old rhythm again on the hard pavement and hush descended upon the familiar scene around the War Memorial, shrine of Peterborough men's great sacrifice in Confederation Square.

Impressive Scene

Fire Chief George Gimblett, president of the Peterborough branch of the Canadian Legion, marched again at the head of that numerous company of veterans of the last war, with a group of younger torch-bearers who have been through recent years of fighting, together with members of the Women's Auxiliary of the Legion and troops from the local Training Centre.

The parade route and the Eleventh Hour program followed the precedent order, the sounding of the Last Post and Reveille, the end and the beginning of the soldier's day extended as symbolism of life's limits, followed by a featured address for the occasion by Rev. Captain John H. Hodgson, returned Padre in the present war, and the placing of wreaths on the War Memorial.

Captain Hodgson prefaced his address with a text as follows:

"And they shall beat their swords into ploughshares, and their spears into pruning-hooks: nation shall not lift up sword against nation, neither shall they learn war any more." Isaiah 2:4.

"This was the vision of the prophet Isaiah nearly 3,000 years ago... a vision of the ideal civilization that is coming, that is to be. And today we remember the fine men and women who have gone forth from our midst to offer their all, even life itself, that this dream shall yet come true. May God in His wisdom hasten that day!

"There will be heroes in that day, even as we honor the heroes of our day, but let us remember that there will then be a new heroism...scope for the fullest display of bravery and for the development of finest manhood and womanhood in the pursuit of the arts of peace.

This new heroism will be for those to achieve who have iron in their blood and granite in their natures.

"In the vision of Isaiah, the cannons are not to be left to rust away. They are to be converted. Their strength is to be transfigured. After the Franco-Prussian war, many of the cannon-balls were melted down and recast as church bells. A manufacturer in Birmingham, England, tells of turning the empty shell cases used in the Boer War into dinner-gongs and the armaments manufactured for use in the Great War were in many cases made over into all kinds of useful articles. And we now know that the same thing will come true when this terrible struggle is over.

"That is the idea of Isaiah's vision War steel is not to be wasted, but no longer, please God, will it be used in spreading devastation over the face of the earth! It is to be the instrument of a new and better service, and the emphasis changed from the taking of life to its preservation.

"We who gather here today, have had a very clear picture of the waste and extravagance of war and its horrors. Dean Inge, who visited these shores some years ago, at

(Continued on Page 10)

General Canvass In City Goes Over Top

The general canvass in the City of Peterborough today joined the other sections in the 7th Victory Loan in going over the top thus leaving only the canvass among the rural area of the county to yet obtain the objective.

In sweeping over the top the general canvass with one day yet to go reported $1,772,800 or 105.8 per cent of the objective, and the total general and employee canvass was rapidly nearing its 10 per cent over all objective as asked by the Minister of Finance Hon. J. L. Ilsley with only $45,600 required.

Payroll savings added two more points on purchases of $21,250. This group which consists of the employees of 23 of the city's industries were given an objective of $900,000 which is a little better than 15 per cent of their pay for the next six months. In answering the challenge thrown them by Mr. Ilsley when he was here they subscribed 125-36 per cent of their objective to top all groups in the Victory Loan.

The county stands at $573,400 or 91.7 per cent of the $625,000 objective with eight of the municipalities over the top. North Monaghan still has the lead with 131.8 per cent of its objective; the northern townships Chandos, Harvey, Burleigh and Anstruther are in second place with 116.4 per cent; Dummer is in fourth right behind Lakefield with 109.1 per cent; Belmont and Methuen are in fifth place with 107.6 with a total of $26,900 and Havelock is also over with 103.7 per cent of objective.

Asphodel reported 87.6 per cent, Ennismore 92 per cent, Smith 73.1 per cent, Otonabee 83.4, Douro 72.4 and Norwood 66 per cent.

With the general canvass in Peterborough exceeding its objective which had been increased $125,000 over the 6th Victory Loan the Peterborough War Finance Committee was loud in its praise of the splendid job done by the canvassers. Several canvassers were taken ill during the campaign and the others jumped in and helped finish up their territory and the result was that a grand showing has been made by all.

On Friday special names also produced another $50,000 to make the total $1,500,000 or 107.1 per cent of the objective.

Victory Loan headquarters had every hope this morning that rural Peterborough would reach its objective today but it was also felt that several of the municipalities might have difficulty in reaching theirs.

Compared with the same day in the 6th Victory Loan the totals stood today at general canvass city of Peterborough: 6th loan $1,471,500 and 7th loan $1,772,800.

Rural Canvass: 6th loan $509,050 and 7th loan $573,400.

Payroll Savings: 6th loan $1,010,650 and 7th loan $1,128,200.

Special Names: 6th loan $1,440,000 and 7th loan $1,500,000.

Unit Grand Total: 6th loan $4,585,400 and 7th loan $4,974,400.

Soldier Wounded Overseas Since 1940

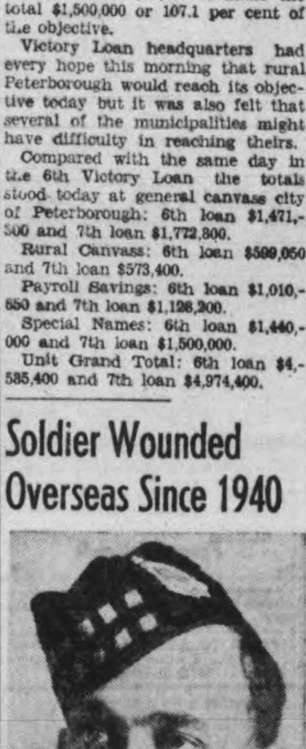

PTE. FRANK A. MARCHAND

A member of Canada's armed forces since the day war was declared in September, 1939, Pte. Frank A. Marchand, whose wife and two children live in England, has been wounded in action somwhere in Europe, according to information reaching his sister, Mrs. Edna Wall, 739 Water street. No other details were given.

Serving with the Essex Scottish, the 26-year-old soldier has been overseas since the early part of 1940. Before enlisting, he had been employed on farm work. Two brothers are also serving overseas, Pte. Basil, in Italy, and Gnr. Donald, in Europe. The boys' father, Pte. Louis Marchand, is now with the Veterans' Guard stationed in Northern Ontario, after returning home from overseas service in this war.

Fined For Quitting

FORT ERIE, Nov. 11—(CP). — Phillip O'Brien, 17, sentenced to 21 days in Welland county jail for violating selective service regulations by quitting a job without permission, was remanded until Dec. 8 when he appeared before Magistrate J. B. Hopkins charged with being absent from a position with New York Central Lines. He was ordered to keep away from pool rooms in the interim.

Scholarship Winners Of P.C.V.S. Announced By Principal Browne

TO BE INVALIDED HOME—Gunner Harry John Gray, son of Mr. and Mrs. Lorne Gray, Marmora, was wounded in the right shoulder and left leg in Italy, last June. His parents have been advised that he will be invalided home.

The winners of the various scholarships and prizes offered to the students of the Peterborough Collegiate Institute and Vocational School were announced today by Principal O. S. Browne. These prizes and scholarships will be presented to the winners at the annual commencement exercises to be held in the collegiate auditorium on the evening of December 1. Dr. G. P. Gilmour chancellor of McMaster University is scheduled to address the graduating classes.

Nicholls Scholarships—for general proficiency in the Academic School:

Grade XIII—1 Vivian Martin, 2 Joy Preston.

Grade XII—1 Richard Batten, 2 Thomas Milburn.

Grade XI—1 Phyllis Davidson, 2 Douglas Elcombe.

Grade X—1 Jean Hills, 2 Hugh Richmond.

Morrow Scholarship—for general proficiency in the Vocational School:

Industrial Arts:

Grade XII—1 Stewart Sage, 2 No award.

Grade XI—1 George Baird, 2 Walter Fife.

Grade X—1 Edgar Naish, 2 Ray Titterington.

Home Economics:

Grade XII—1 No award, 2 no award.

Grade XI—1 Joan Phillips, 2 No award.

Grade X—1 Mary Knox, 2 Margaret Jones.

Commercial Department:

Special Commercial — 1 Nancy Moore, 2 Ralph Carpenter.

Grade XII—1 Phyllis Robinson, 2 Clifford Roydhouse.

Grade XI—1 Phyllis Bosborough, 2 Erla Quick.

Grade X—1 Willow Smith, 2 Dorothy McNeely.

Grades IX:

A-B-C—1 James Airth, 2 Jane Abbott.

D-E-F—1 Mary Jane Wharry, 2 Richard Taylor.

G-H-I—1 Clare Savage, 2 Ruth Harrison.

The Edith Murphy Memorial Scholarship in English:

Commercial Department — Phyllis Robinson.

Academic School—Vivian Martin.

The C.G.E. Scholarship for Mathematics:

Grade XIII—Vivian Martin.

Grade XII—Thomas Milburn.

The Outboard Marine and Manufacturing Co. Scholarship for Science:

Grade XIII—Ronald Boorne.

Grade XII—James Rush.

The Miss D. M. White prizes for French:

Grade XIII—Joy Preston.

Grade XII—Norman Hurrle.

The Miss H. R. McGregor prizes for Latin:

Grade XIII—Adele Fitzgerald.

Grade XII—Richard Batten.

The C.G.E. prizes for Public Speaking:

1 Lois Wright, 2 Velma Staples.

The Canadian Raybestos prizes for typing:

1 Helen Hayward 2 Phyllis McKee.

The Quaker Oats Co. prizes for Stenography:

1 Ruth Barrie, 2 Jean McIntyre.

The Peter Robinson Chapter I.O.D.E. prizes for Canadian History:

Academic—Wilma Floyd.

Commercial—Mamie Sullivan.

Vocational—Edgar Naish.

The Canadian Department Stores prizes for Sewing:

1 Joan Phillips, 2 Mary Bolton and Mae Gibson (equal).

The Richard Hall Limited prizes for Sewing:

1 Margaret Jones, 2 Barbara Stuart.

The Sam Rogow Memorial Scholarship in Art:

1 Thomas Rush, 2 Ruth Fisher and Gordon Shantz (equal).

GOING OVER TOP

Cavan and Manvers townships were showing 96 per cent of their Victory Bond objectives on Thursday. The farmers of Cavan are being asked for $120,000 in Bond investment and Manvers $80,000.

De Laval Given 7th Loan Flag

The flag of the Seventh Victory Loan was raised at the De Laval plant Friday afternoon, the final act in the employee's Bond drive. Their objective was $45,000 and they subscribed for $56,000 or 122 p.c. with 94 p.c. of the staff participating.

The Honor Certificate of the National War Finance committee was presented by Bill Reid to Cecil G. Upper, and the Victory Flag was received by Orme Cruikshanks, as representing the staff. Certificates of recognition, an attractive souvenir for the salesmen, were presented by A. L. Stedham of headquarters.

Flag raisings are the final official gesture in the Victory Loan campaign, but the ultimate act of all is simply "hanging on" to those Bonds just as long as each and everyone can; parting with them only for some actual necessity; and on the other hand stowing them away in security as a reserve of buying power for after the war.

One of the C.G.E. salesmen reported that Ian McRae distributed the recognition certificates at the big plant; one for each man and woman of the Bond sales staff with a handshake and warm thanks for helping C.G.E.-Genelco up to that total of $544,450.

Purse Snatcher Attacks Woman

Mrs. J. Lashmar, 431 Stewart street, was attacked and robbed by a young man who snatched and made off with her purse on Brock street Friday night.

Mrs. Lashmar was walking west on Brock street between Bethune and Stewart streets shortly after 9 o'clock when she met a youth walking east. As the two met Mrs. Lashmar told police the youth stopped in front of her and asked her to hand over her purse.

She refused and the man repeated the command "Hand it over or I'll shoot."

Mrs. Lashmar did not obey the order whereupon the young man suddenly tripped her and threw her to the ground, grabbed her purse and took to his heels west on Brock street. The purse contained $4 in cash and a cheque for $10.

Police scoured the city in cruisers looking for the assailant but found no one answering the description.

GIVE A Magazine Subscription THIS Xmas
SPECIAL LOW GIFT RATES
No wrapping—No mailing
No waiting

Some Suggested Gift Subscriptions
SATURDAY EVENING POST
Each 2-year gift subscription $6.00
(1-year orders not accepted.)
LADIES' HOME JOURNAL
Each 2-year gift subscription .... $[illegible]
(1-year orders not accepted)
CORONET
1 gift subscription $2.75
Each additional gift 2.25
Armed Forces gift.. 1.50
LIFE
1 gift subscription $[illegible]
Each additional gift 4.25
Armed Forces gift.. [illegible]
MACLEAN'S MAGAZINE
1 or 2 gift subscriptions, each $1.50
3 gift subscriptions, only 3.00
NEW WORLD
3 gift subscriptions $[illegible]
5 gift subscriptions. [illegible]
READERS' DIGEST
1 gift subscription $2.75
Each additional gift [illegible]
Armed Forces gift. 1.50
TIME
1 gift subscription $5.00
Each additional gift 4.25
Armed Forces gift. [illegible]
—or any other Canadian, British or American magazine.

The Davis Agency
Eastern Ontario Branch, Harold B. Wyman, Manager
446 GEORGE STREET, PETERBOROUGH
Until the opening of our office on November 27, orders are accepted by post or telephone [illegible]

The Examiner

CLASSIFIED ADVERTISING RATES

Cash with order, 1½c per word per insertion; 35c minimum for first insertion; 45c minimum with box number.

If paid within five days, 2c per word per insertion.

After five days, 2½c per word per insertion.

Refunds must be claimed within thirty days.

The names and addresses of boxholders are confidential and cannot be given under any circumstances.

THE PETERBOROUGH EXAMINER reserves the right to classify, edit, or reject any classified advertising copy. Read your ad at the first insertion. The Examiner will not be responsible for more than one incorrect insertion. Copy accepted up to 1 p.m. each day for insertion the same day except Saturdays, when copy must reach The Examiner before 10 a.m.

Birth Notice	75c
Card of Thanks	75c
Engagement Notice	75c
Marriage Notice	75c
Death Notice	75c
In Memoriam	75c

The above charge is for 50 words—over 50 words 2c per word is charged.

Coming Events — First insertion 20 words or less, minimum charge 50c. Subsequent consecutive insertions, 40c per insertion. Over 20 words, 2c per extra word per insertion.

TELEPHONE 4641

Births Marriages In Memoriam Card of Thanks Deaths

BIRTH

RUTHERFORD — Mr. and Mrs. George Rutherford (nee Ellen Moore), wish to announce the birth of a son, John Edgar, at Nicholls Hospital, Friday, November 10th, 1944.

KILLINGBECK—To Sgt. and Mrs. Gerald S. Killingbeck (nee Betty Deavey), at Nicholls Hospital, on Friday, Nov. 10th, 1944, a baby girl, Jill Mary Ann.

McFADDEN—To Mr. and Mrs. E. McFadden (nee Audrey Godfrey), a daughter, Bonny Lee, on Nov. 6th, 1944, at St. Joseph's Hospital.

ENGAGEMENT

Mr. and Mrs. R. J. Gurney, announce the engagement of their daughter, Catherine Eileen, to Robert John, son of Mrs. Platt and the late James Platt. The wedding to take place November 18th, 1944, in All Saints' Church.

MARRIAGE

LOW — KILLORAN—The marriage took place in St. Peter's Church, Toronto, on Tuesday, November 7th, 1944, of Inez, daughter of Mrs. M. Killoran of Toronto, to Harold Low, F.C.N.V.R., son of Mr. John Low and the late Mrs. Low, Peterborough. Rev. Father McDonald officiated.

DIED

GRANT, Verna—In Toronto suddenly on Friday, November 10th, 1944, Verna May Payne, age 35, wife of Ingol Grant, 71 Hopedale avenue and daughter of Mrs. F. Kendall and the late R. P. Payne of Lakefield. She leaves to mourn her husband and three children, Doreen, Evaline, Charlie, besides her parents, three brothers and sister.

LLOYD—On Friday, November 10th, 1944, at St. Joseph's Hospital, Robert Donald, infant son of Mr. and Mrs. Donald Lloyd, 266 Euclid avenue.
Funeral service on Saturday, November 11th at 2 p.m. from the Nesbitt Funeral Home, 347 Charlotte street. Interment Little Lake Cemetery.

ARMSTRONG, Martha Caroline — On Friday, November 10th, 1944, Martha Caroline Fair, beloved widow of the late Joseph William Armstrong in her 83rd year.
Funeral service will be held from the residence of her grandson, Joseph Armstrong, Lot 22, Concession 2, Cavan township, on Sunday, Nov. 12th, 1944, at 3 p.m. Interment St. Paul's Cemetery, Cavan.

HENDREN, Mrs. John—At Trent River, Friday, November 10th, 1944, Eliza Jane Ruttan, beloved wife of the late John Hendren, and dear mother of Frances P. (Mrs. T. J. Brown), Trent River and Myrtle (Mrs. J. R. Cousins), Detroit.
Resting at the residence of her daughter, Mrs. T. J. Brown, Trent River for funeral service Sunday, November 12th, at 1 p.m. Interment Norwood Cemetery.

IN MEMORIAM

WAGSTAFF—In fond and loving memory of dear mother and grandmother, Mrs. Emma Wagstaff, who passed away Nov. 11th, 1939.

In our hearts your memory lingers,
Always tender, fond and true,
There is not a day, dear mother,
That we do not think of you.
—Ever remembered by daughter, son-in-law, Mr. and Mrs. J. R. Hosker and grandsons Arthur, Kenneth and Graham.

CARD OF THANKS

Miss Anne Wright, wishes to thank the attending doctors, nurses and staff of Nicholls Hospital, and all friends who so kindly remembered her while in the hospital.

Mr. and Mrs. T. A. McConnell and family, wish to express their gratitude to their neighbors, friends and relatives for their kindness and sympathy shown them during their recent bereavement, and Rev. and Mrs. Patterson for their kindly services.

FLORISTS

TURNBULL'S FLOWERS LIMITED — 441 George — Phone 7353—Nights 3157

FUNERAL DIRECTORS

FUNERAL SERVICE
J. J. DUFFUS
WATER AND CHARLOTTE STS.
Telephones, Day and Night:

OFFICE	8757
J. J. DUFFUS (Residence)	6443
ORVILL J. FALLS	5618

FUNERAL DIRECTORS

TEDFORD FUNERAL HOMES

NORWOOD	Phone 297
LAKEFIELD	Phone 28
HASTINGS	Phone 31

COMING EVENTS

First insertion, 20 words or less, minimum charge 50c. Subsequent consecutive insertions, 40c per insertion. All over 20 words, 2c per extra word per insertion.

HOT SUPPER TUESDAY, NOVEMBER 14th, in St. James Sunday School, under auspices of Ever Awake Class. Adults 40c, children 20c.

RUMMAGE SALE, ORANGE HALL, Brock St., Tuesday 14th. Doors open 7 p.m.

NAVY AUXILIARY, MONTHLY meeting, Monday, November 13th, at 8 p.m. in the Y.W. Guest speaker Mr. Ian McCrae. Everybody welcome.

KING EDWARD HOME AND School meeting, Monday, November 13th. Guest speaker Rev. E. C. Moore.

NO DANCING LEGION HALL, Saturday, November 11th, owing to annual armistice dinner being held. Dancing as usual on Thursday and Saturday following.

DANCE AT RYE'S PAVILION Saturday. Graydon Sheldon's Orchestra. Modern and Old Time dancing. Admission 35c. Gents 50c. Tune in CHEX 8.30 to 9.00

BINGO AT THE ORANGE HALL, Saturday 8.15. 30 games. 5 freeze outs. Large Cash Prize on 13th Game. Substantial Cash prize on 10, 20 and 30th Game. Come and bring your friends.

PROGRESSIVE EUCHRE IMMACULATE Conception School, Monday evening Nov. 13, at 8.30, 10 games. Prize every game. Admission 25c.

FALL TEA AND SALE OF WORK including novelties and children's wear and home-made cooking, Thursday, October 16th from 3 to 6, in the Sunday School Hall of Murray street Church, under auspices of W.A.

PERSONALS

LOOK AS YOUNG AS YOUR HAIR looks — "ANGELIQUE GREY HAIR RESTORER" brings back the natural color and youthful lustre to your hair. $1.00, at Elliott's, McDermid & Jury, Payne's, and Tamblyn's Drug Stores.

"KLEEREX" — FOR SKIN AILMENTS. Sold in Two Strengths—Medium and Strong. Heals Eczema, Boils, Psoriasis, Erythema, Impetigo, Itch, Chaps, etc., while you work. 50c, $1.00. Sold at all Drug Stores.

AVON PRODUCTS. TELEPHONE 3407.

REWARD
Six Thousand Dollar Model Home, or, $5,000.00 in cash, and 12 other Valuable Prizes.
Send One Dollar per Ticket to Chatham Kiwanis Club, Box 88 Chatham, Ontario.
Drawing Postponed to December Fourteenth. Proceeds for Underprivileged Boys and Recreational Centre.

MINERAL BATHS — COLDS AND FLU. 167 Hunter West. Dial 3157.

FULLER BRUSH REPRESENTATIVE Telephone 9778.

FULLER BRUSH PRODUCTS. J. Wright, 580 Bolivar. Dial 8502.

FULLER SALESMAN. F. DAWE, 451 Water. Telephone 4789.

SPIRELLA FOUNDATIONS. 3011.

RAWLEIGH'S PRODUCTS. 360 SIMCOE Telephone 3055.

AVON REPRESENTATIVE. 548 BETHUNE Street. 3194.

3a Hairdressers 3a

MARY MARINO ADVISES ONE OF her better Cream Waves for that hard to curl, and dry hair. Dial 8663.

SPECIALS — END PERMANENTS $1.00 up. Oil Permanents $2.50 up. Downer's. Dial 8874.

SPECIAL RE-CONDITIONING PERMANENT, $7.00. Paris Beauty Salon, 184 Hunter Street W., opposite Bell Telephone Co. Telephone 5311.

REGINALD HAIR STYLIST SPECIALIZES in Permanent Waving, White, Fine, and Difficult Hair. Telephone 8543. 232 Charlotte.

EILEEN RUSSELL, 216 MONAGHAN Road, opposite Prince of Wales School, is now in a position to take your appointments. Telephone 8278. Only best available materials used.

EXTRA SPECIAL OIL WAVE, $6.50 FOR $5.00. Rosanne Beauty Salon, Kresge Building. Dial 8837.

FOR SALE

4 Miscellaneous 4

ELECTRIC MOTORS, STEEL DRUMS, Water Tanks, Troughs, Bricks, Cement Blocks, Roofing, Asbestos Pipe Covering, Belting, Fibreglas Insulation Products. PETERBOROUGH METAL COMPANY

MAN'S LEATHER COAT, SHEEPSKIN lined. Telephone 8515.

JACKET HEATER. DIAL 4311.

LADY'S WINTER COAT, COON COLLAR; Navy Fall Coat; Several Dresses, size 16; reasonable; Child's Rubber Goloshes. Dial 7629.

MAN'S WINTER COAT. TELEPHONE 9064.

THERONOID BELT. TELEPHONE 6703.

THREE-PIECE BROWN SUIT, PIN stripe; One Topcoat, almost new, size 36. Dial 9858. 48 Lansdowne.

LADY'S GREY BROADTAIL FUR COAT size 14; Man's Brown Tweed Overcoat, Navy Blue Trench Coat, size 36. Telephone 6647.

CHILDREN'S TOYS, KINDERGARTEN Sets. 416 Wolsley.

BRASS BIRD STAND AND CAGE, DYNAMIC Field Speaker, Radio Lamp, Ceiling Fixture, Electric Clock. 423 Mark.

PRIVATE SALE — LEAVING TOWN — must Sell immediately: Dining-Room Table and six Windsor Chairs, Studio Couch, Occasional Chair, Axminster Rug 9 x 7, Modern Gas Stove, Breakfast Suite, Coffee Table. 422 Rubidge. Telephone 5672.

GIRL'S WINTER COAT, SIZE 14. 301 Elias Avenue.

GIRL'S WINTER COAT, SIZE 10. 231 Charlotte.

FOR SALE

4 Miscellaneous 4

BLACK ANNEX STOVE. TELEPHONE 5652.

MAN'S MUSKRAT-LINED COAT, PERFECT condition. 464 Sherbrooke.

FINE VIOLINS. STUDIO 3, LANSFIELD Building, Charlotte (Upstairs).

ADAM HALL COOK STOVE, MEDIUM. 576 Rogers.

STORM WINDOW 76 x 32, FOUR Lights; 2 Windows, glass 34 x 28. Telephone 4488.

12-GAUGE SHOTGUN AND SHELLS. Eight-month-old Fox and Beagle Pup. Tent 7 x 7. Leather Coat, like new, size 40. Telephone 6404.

GREEN SKI JACKET, PRACTICALLY new, size 14. $2.50. 505 Parkhill Road.

GARAGE FOR SALE. 503 BOLIVAR. Telephone 4558.

ONE PAIR HUNTING BOOTS, LACED to knee, size 7 (pre-war rubber), new. Dial 6533.

TWO BEAUTIFUL BLUE EVENING Dresses, One Net, One Crepe, worn only once, sizes 14-16; reasonable. 455 Rogers.

PLUMBING AND HEATING
We have Good Stocks of Enamel Goods, Baths, Showers, Closet Combinations, Bowls Tanks, Seats, Laundry Tubs, Sinks, Basins, Water Systems, Septic Tanks, Range Boilers, Hot Water Heaters, Hot Air Furnaces, Radiators, etc. Pipe and Fittings for all Fixtures, Steel Beams, Channels, Angles, Rounds, Flats, etc.
THE PETERBOROUGH METAL CO.

KITCHEN STOVE, ALMOST NEW. Telephone 3365.

MODERN GURNEY COOK STOVE. 464 Reid Street.

REAL APARTMENT SIZED PLAYER Piano, made by Mason & Risch, lovely condition, including Rolls and Bench. Parks' Studio, 208 Charlotte Street.

ELECTRIC SEAL COAT, SIZE 15, EXCELLENT condition. Write Box 95 Examiner.

POTATOES. TELEPHONE 5089.

LOVELY LARGE NEW DOLLS, EACH with 10 complete outfits, all beautifully hand-made. Ideal for parents who want to give their daughters something extra special for Christmas; very reasonable. 455 Rogers.

LARGE JEWEL RANGE. TELEPHONE 3247. 646 Donegal.

MAN'S GREY CAMELHAIR OVERCOAT size 38. 114½ Simcoe, after 6.

WHITE SKATES, SIZE 7; POLO JACKET, size 18. 85 Lansdowne.

5 Dogs, Cats, Birds, Etc. 5

BLONDE SPANIEL, 3 MONTHS OLD. Telephone 6920

CANARIES, SINGERS AND HENS, choice stock, 100 to pick from. Apply Peter Elston, Cobourg.

DOGS BOARDED. HEDGLEY KENNELS, Port Hope Highway. Telephone 4906.

6 Fuel 6

DRY WOOD, 4 FOOT OR CUT, GIVEN, 6175.

7 Livestock and Poultry 7

SOUTHDOWN RAMS, ALSO TWENTY-five White Rock Pullets. Telephone 5203.

PURE-BRED OXFORD RAM LAMBS. I. E. Nelson. Route 3, Lakefield.

BAY MARE, GOOD CONDITION. 81 Howden Avenue.

50 BARRED ROCK HENS, ONE YEAR old. Dial 5087.

PURE-BRED HEREFORD BULLS, Polled or Horned, fully accredited herd. V. Stanley-Jones, Indian River.

100 BARRED ROCK PULLETS, $1.00 each. Two Heifer Calves, 1 month old. Two Pigs, 60 lbs. each. Stanley Northey, Selwyn.

YOUNG HOLSTEIN COW, DUE TO freshen November 15. Fred Crowe, Warsaw.

BLACK PERCHERON TEAM, RISING 4 and 5, sound; will make 3,000. Will Sell or Trade for Cattle or Pigs. Grey Horse, seven years old, 1,600, sound. Harold Dean, Bailieboro, 53 ring 1.

WANTED, 20 HEAD OF YOUNG Cattle to Winter. Telephone 5639.

7x Farmers' Needs and Supplies 7x

FRAME BARN 32 x 52. GEORGE HAGGART, Route 1, Ennismore.

WANTED TO BUY OR RENT, 2-FURROW Ford Tractor Plow. 533 Sherbourne. Telephone 4898.

FOR HOME BREWING
18-GAL. BARRELS
$1.95 Each
CREAM SEPARATORS
$4.95 and $6.95
100 LBS. GREASE
$2.95 Per Drum
The Peterborough Metal Co.

8 Real Estate 8

TIMBER AND WOOD LOT. WRITE Box 115, Examiner.

Elm, 5 Rooms, Sewer	$1,700
Dublin, 6 Rooms, oak floors	$3,500
Margaret, 7 Rooms, oil burner	$5,000
East, 6 Rooms New Bungalow	$5,700
North, 7 Rooms and Sunroom, oil burner	$8,900

Buyers waiting—List for Quick Sale. J. A. GIBBS, 141 Hunter St. 3843.

WANTED—LOT IN EAST CITY. WRITE Box 112, Examiner.

FOR SALE — 7-ROOM TWO-STOREY Frame House, insulated, garage, hot air heating, electrically wired, with garden plot; also a Half-Acre of Land across street. $1,000.00 cash. Apply in the first instance to W. R. Howard, Barrister, Millbrook, Telephone 9.

$2,500 Large Brick, Full Plumbing, furnace, Millbrook.
$4,000 Brick 7 Rooms, full plumbing, furnace, Water St. N.
$5,300 7-Room Brick, hardwood floors up and down, mod.
Possession Dec. 1. Gilmour Street.
H. J. McCANNAN
Real Estate and Insurance
JACK SINCLAIR, Salesman
140 Simcoe St. Telephone 4246

Brick, 6 Rooms and Sunparlor, Modern, garage, West side	$6,200
Brick, 7 Rooms central, modern, double garage	$6,000
Frame, 6 Rooms, lights, double lot, on bus line	$1,500
162 Acres, 100 Working, 20 Hardwood bush, 2 good springs, Brick House, barn stone foundation	$3,500

Ground Floor Apartment, modern, central. Immediate possession. Adults only.
M. STOREY
374½ George St. Telephone 5573

$9,000—200-Acre Farm, Brick House, good barns, electric lights, all-steel roof and running springs.
$3,200—6-Room Brick, central, full plumbing. Terms.
$4,500—5-Room Bungalow, East, hot water heating, modern bath. Possession December 1.
A. E. THOMPSON, Real Estate
Kresge Building. Telephone 7984.

FOR SALE

8 Real Estate 8

LOT, 45 FT. x 90 FT., $300.00. TELEPHONE 3970.

10 Used Cars 10

1930 BUICK SEDAN, SERIAL 180227, five tires, heater, new top and duco'd, motor A1. R. A. Gibson, North end of Water Street. $250.00.

WANTED, GOOD USED CAR 1936-1942. Will pay ceiling price. Telephone 7280.

1934 BUICK SEDAN, SMALL SERIES, cheap. Churchill Garage, 184 Simcoe.

TO RENT

11x Apartments To Rent 11x

THREE ROOMS, GROUND FLOOR, modern, central. Immediate possession. Write Box 113, Examiner.

11xx Houses To Rent 11xx

FOUR-ROOMED BUNGALOW, 250 Barnardo Avenue. Apply 260 Barnardo.

TO RENT, FRONT HALF OF HOUSE, 5 Rooms, 4 miles from City. Telephone 5086.

12 Rooms 12

FURNISHED ROOMS, LIGHT HOUSEKEEPING optional; adults only. 345 George South.

GOOD HOME FOR GENTLEMAN Roomers. Apply 630 George Street.

TWO FURNISHED HOUSEKEEPING Rooms, partly heated; no children; gas, bath. 219 Charlotte Street.

MAN TO SHARE ROOM. 178 AYLMER.

FURNISHED ROOMS FOR MEN. 417 Stewart

THREE UNFURNISHED, HEATED Rooms, central. Dial 4969.

LIGHT HOUSEKEEPING ROOM, CENTRAL. 205 Aylmer.

ONE OR TWO UNFURNISHED ROOMS central. Dial 7230.

ONE FURNISHED FRONT BEDROOM for Rent; must be a good Christian Lady between 40 and 65 years. Apply after 3 any time, 173 Edinburgh Street.

FURNISHED ROOM, DOWNSTAIRS, heated. 73 Parkhill Road.

LARGE HOUSEKEEPING ROOM. DIAL 8157.

ROOMS, FURNISHED, CENTRAL; Breakfast optional; Ladies. 4350.

TWO FURNISHED ROOMS; ACCOMMODATION for Nurses or Lady Roomers; no cooking. 377 Rogers. Telephone 3379, after 6 o'clock.

FOUR HEATED, UNFURNISHED Rooms, newly decorated, adults only, refined, preferably Christians. 333 Rogers Street.

FURNISHED ROOM, CENTRAL. 7144.

COMFORTABLE ROOM, GENTLEMAN Student. Apply 264 Hunter West.

HEATED, FURNISHED BEDROOM, Board if desired, for Gentleman; central. Write Box 64, Examiner.

WANTED

13 Room & Board Wanted 13

BY TWO ADULTS, TWO OR THREE Furnished or Partly Furnished Rooms or Apartment. Write Box 116, Examiner.

13b Houses Wanted 13b

WILL BUY A GOOD 6-ROOM HOUSE for Cash up to $3,500.00. Write Box 111, Examiner.

15 Miscellaneous 15

CABIN TRAILER AT ONCE, REASONABLE. Write Box 94, Examiner.

GOOD, SECOND-HAND MANDOLIN. Telephone 8891.

EIGHT OR TEN-INCH OIL BURNER, with Attachments. Write Box 101, Examiner.

BENCH SAW, 8 OR 10 INCH; ALSO Da-do Head. Dial Fred King, 8062.

PIANO, IN GOOD CONDITION. TELEPHONE 6140.

WANTED, USED 3½ H.P. GILSON Engine; also about 12 Durham or Hereford Stockers. Write, stating age, weight, and price, to Box 114, Examiner.

GOOD KITCHEN CABINET, ELECTRIC Plate. Telephone 7903.

WANTED, ICE-BOX, ROUND EXTENSION Table, Enamel Top Table. Dial 3670.

BABY BASSINETTE. DIAL 6976.

WE BUY
MACHINERY AND TOOLS
IRON—STEEL—METALS
The Peterborough Metal Co.

COOK STOVES AND HEATERS, ANY condition. Used Furniture. Telephone 3947.

FURS
Cash Paid for Your Old Fur Coat. Write Box 257, Examiner.

IRON, RAGS, FEATHERS, PAPER Petersiel, Bethune and Hunter. Telephone 9403.

POULTRY AND FEATHER TICKS PAY Highest Prices. M. Gishman. Dial 8298.

STOVES, FURNITURE. HUDSON. Telephone 65, Lakefield.

LIVE POULTRY WANTED — MARKET Prices. A. Lantin. Telephone 6297.

LIVE POULTRY — PAY HIGHEST Prices. Florence 6823. 560 Homewood.

HIGHEST PRICES PAID FOR RAGS, Paper, Iron and Metals. J. Burfield. Dial 8368.

STOVES AND FURNITURE WANTED Telephone 4115—Nights 6294.

LIVE POULTRY—MARKET PRICE. M Katz. 6906. 192 Aylmer.

17 Help Wanted Male or Female 17

Stenographers and Typists
Stenos, Typists, Postal Clerks for Government war work. You can train at home. Free information: M. C. C. Civil Service School, Ltd., Toronto 10.

MAN OR WOMAN TO CLEAN HALLS in Apartment. Telephone 8864, 629 Charlotte Street.

18 Help Wanted, Female 18

SWITCHBOARD OPERATOR, TYPIST, Receptionist. Apply Superintendent, Nicholls Hospital, or Employment and Selective Service Office, Peterborough.

GENERAL SALESGIRL, EXPERIENCED in Ladies' Ready-to-Wear; highest wages. Apply Selective Service. O-375.

GIRL OR YOUNG MARRIED WOMAN for Part-time Store Work. Write Box 81, Examiner.

WANTED

18 Help Wanted, Female 18

EXPERIENCED SALESGIRL
FOR SPECIALTY SHOP
WOULD PREFER APPLICANTS FOR FULL TIME. VERY STEADY EMPLOYMENT FOR ONE WITH PROPER EXPERIENCE. WILL CONSIDER PART-TIME APPLICANTS. GOOD SALARY.
Apply Selective Service O-382

GIRL OR WOMAN FOR LIGHT HOUSEWORK in Apartment; family of Three. Telephone 9262.

19 Help Wanted, Male 19

BOY, UNDER 16, FOR DELIVERY; Bicycle supplied. Apply Crowe's Grocery, Armour Road.

MAN TO HELP ON FARM. TELEPHONE 8026.

19x Agents Wanted 19x

PATENTED GAS SAVER, CRANKCASE Ventilator, proven, guaranteed, fits all motors. Improves performance. Write for proof and spare time proposition. Victory Manufacturing Co., Cornwall, Ontario.

21 Boarders Wanted 21

ROOM AND BOARD. 7541.

BOARDERS WANTED. 340 AYLMER.

BOARDERS, ALL CONVENIENCES Telephone 3425. 323 Simcoe.

WHO CAN DO IT

22b Painters, Decorators 22b

EFFICIENT, SMART STYLING for HOME DECORATION
Interior and Exterior
"Elastica Quality Goods"
HAROLD COLEMAN
Telephone 9922 336 George Street

COLEMAN BROS. — "THE HOME OF Decorating." Established 1906. Telephone 4485. North of Brock Street.

INTERIOR AND EXTERIOR PAINTING. Sprayed Painting. For Estimate, Dial 5963.

INTERIOR, EXTERIOR PAINTING Wanted. 9277.

PAPERHANGING AND PAINTING Prices reasonable. Dial 4514, Hudson.

CUMPSTY & DACK — PAINTING AND Decorating. Country work done. Telephone 4127.

SEWING MACHINES REPAIRED. Stuart, Dial 5287, 584 Division.

DECORATOR AND PAINTER, REASONABLE. Archie Neilson. Telephone 8507.

22f Miscellaneous 22f

EAVETROUGH CLEANING. DIAL 4987.

FLOORS POLISHED; KITCHENS, Bathrooms, Walls Washed. 634 Union.

DUSTLESS FLOOR SANDING. William Higgins. Dial 8887.

22j Wood Cutting 22j

WOOD SAWED. J. O'NEILL. 5654.

WOOD SAWING. PROMPT SERVICE. 3702. S. Rendell.

25 Nursing 25

REGISTERED NURSE AVAILABLE Telephone 9436.

25x Dressmaking, Sewing 25x

DRESSMAKING, TAILORING, ALTERATIONS. Telephone 4936. 593 Harvey.

PLAIN SEWING. 502 CHAMBERLAIN.

Watch Repairing

JIM CAREY, WATCHMAKER, 450 George Street South. For Fast Service, Dial 4163. Also Watches Accessories, etc.

Carting

CARTAGE AND MOVING. R. REID. Dial 3861.

CARTAGE AND MOVING. TELEPHONE 3947.

Custom Tailoring

HAVE YOU SEEN OUR SUPERB COLLECTION of Ladies Fall Suits, Topcoats and Odd Skirts—made of Manufacturer's Samples? Tony Pepe, Greene Building. Telephone 4295.

Piano Tuning

WILLIAM POTTER — PIANOS TUNED, Repaired; 35 years' experience. Dial 9462.

FRED WALKER, HEINTZMAN & CO. Toronto, Authorized Piano Tuner — permanently located Peterborough. Telephone 9496. Mail Order CHEX.

Electrical Repairs

REPAIRS TO ALL MAKES OF WASHERS, Ironers, Vacuums and Polishers. Telephone 8071.

REFRIGERATION SERVICE
COMMERCIAL-DOMESTIC
REPAIRS
to
WASHERS, RANGES, APPLIANCES, OIL BURNERS
Years of Experience
L. E. WILFONG
540 DOWNIE STREET
TELEPHONE 3228

FEE'S ELECTRIC SERVICE—REPAIRS General Contracting. 104 Lock. Telephone 6195.

LOST

GREEN WATERMAN PENCIL WITH gold strip, engraved "J.C.D., Chepstow." Reward $2.00. Telephone 4274.

LOST

RIMLESS GLASSES, IN BLACK CASE, name within. Reward $1.00. Telephone 4274.

BLACK ZIPPERED WALLET, BY SOLDIER'S Wife, contains Two Pictures and Bazaar Ticket. Janet McLaughlin, Havelock, c/o Archie McIntyre.

MAN'S SUIT COAT, VICINITY RYE'S Pavilion, Gasoline Ration Book in pocket. Elwood Stone, Telephone 7738.

BILLFOLD, CONTAINING MONEY AND Registration Card. Telephone 8051.

STRAYED FROM FARM OF EDWARD Corkery, Ennismore, 8 Young Cattle, 2 Cows. Anyone knowing whereabouts Telephone 7 ring 2, or write.

SMALL, BROWN COCKER SPANIEL. Telephone 7750. Reward.

BLACK COCKER SPANIEL (FEMALE), curly hair. 5596, during day. Reward.

LOANS

MORTGAGES, 5% INTEREST ON GOOD Security. W. B. Gordon.

Campbell Loans
$20 TO $1,000

NO ENDORSERS
You can choose a plan that requires no endorsers. Get the cash in strictest confidence.

QUICK SERVICE
The money can likely be in your hands the same day as you apply.

WIDE CHOICE
No other company has as wide a range of loan plans.

WRITE, PHONE OR CALL IN
CAMPBELL
FINANCE CORPORATION LIMITED
Subsidiary of Industrial Acceptance Corporation Ltd.
F. M. Vivash, Branch Manager
169 Charlotte Street
(Above A & P Store) Phone 3520

LOANS FOR BUILDING HOMES UP to 90% of the Valuation; 4½% Interest repayable monthly instalments for Principal and Interest. W. B. Gordon.

BUDGET LOANS
NO ENDORSERS REQUIRED

To get a loan quickly and privately come to Household Finance. No endorsers, no bankable security needed—merely the ability to repay in instalments. Instalments below include principal and charges at our monthly rate of 2% on a loan balance of $300 or less and 1% on that part of a balance in excess of $300.

Cash Loan You Get	4 Payments	6 Payments	10 Payments	12 Payments	15 Payments
$25	$ 6.57	$ 4.46	$ 2.78	$ 2.36	
50	13.13	8.93	5.57	4.73	
75	19.70	13.39	8.35	7.09	
100	26.26	17.85	11.13	9.46	$ 7.78
125	32.83	22.32	13.92	11.82	9.73
150	39.39	26.78	16.70	14.18	11.67
200	52.52	35.71	22.27	18.91	15.57
300	78.79	53.56	33.40	28.37	23.35
500	130.60	88.64	55.10	46.73	38.36

Household Finance
Corporation of Canada
Established in Canada 1928
Second Floor Lansfield Block
177 Charlotte St. (Opp. Loblaws)
M. E. Holt, Manager Phone 5841

BUILDING LOANS — FIRST MORTGAGE, 4½%, amortized up to twenty years, repayable monthly. W. B. Gordon, 397 George Street.

MONEY TO LOAN ON FIRST MORTGAGES
Easy Terms of Repayment.
Apply to
PETERBOROUGH WORKINGMEN'S BUILDING AND SAVINGS SOCIETY
414 Water Street
Established Over 50 Years.

Veterans

(Continued from Page 9)

time congratulated this continent upon the fact that our wealth could be turned to the exploitation of our immense natural resources, while Europe must spend the most of its income in supporting great war machines. Since those words were spoken, we too, have had a taste of what it means to bend all our efforts towards the building up of new and more frightful engines of war.

"In the city of Paris, in front of the famous "Hotel des Invalides," there used to stand a big, railway car; and across its broad side were the words, "The car in which the armistice was signed, November 11th, 1918." Because it was the most historic railway car in the world, and the symbol of their defeat in the Great War, the Germans stole it away and used it to conclude therein the so-called armistice between France and themselves, during the present war.

"Armistice Day began when the Great War leaders, grave and worn, and holding the happiness of mankind in their hands, signed that memorable pact in 1918.

"In 1921, hundreds of war dead were brought back to be re-interred in their native soil, and in the same year, many nations adopted the plan of burying an unknown soldier in their greatest shrines.

"The two-minute silence of Remembrance Day has become an acknowledged fact in many parts of the world, and thoughtful men and women everywhere are uniting to perpetuate the lessons, not only of the Great War, but of the present titanic struggle.

"And what throbs of joy and thankfulness will fill every heart when peace comes again. No matter when the present war ends, there will always be a Time of Remembrance for us, and it will be born in joy and gladness over the passing of war's bitter curse.

"And so we gather here, today, to re-dedicate ourselves to the unfinished task...the ushering-in of a day when wars shall be no more, and the nations of mankind shall indeed beat their weapons of carnal warfare into the implements of peace.

"Away up in the Andes Mountains of South America, on the boundary line between two great nations, there stands a statue of the Christ. It was made from old melted-down cannon and [illegible] ed there at the conclusion [illegible] was hoped to be lasting peace between the two nations. Let me remind you of the inscription thereon:—

"Sooner shall these mountains crumble into dust than the people of these two nations break the peace which they have sworn at the feet of Christ the Redeemer."

"Dr. Van Dyke has succeeded in capturing the spirit of this movement and the vision of Isaiah in the following poem:—

"Christ of the Andes," Christ of Everywhere,
Great Lover of the hills, the open air,
And patient Lover of impatient men
Who blindly strive and sin and strive again,
Thou Living Word, larger than any creed,
Thou Love Divine, uttered in human need—
Oh, teach the world, warring and wandering still,
The Way of Peace, the footpath of Good Will. Amen.

Wreaths for the following donors were placed on the Cenotaph today:

Canadian Legion Branch 52; Peter Robinson Chapter I.O.D.E.; Otonabee Chapter I.O.D.E.; Red Cross; Canadian General Electric Social and Athletic; Canadian General Electric Co.; Bishop MacDonald; Colonial Weaving Co.; County Council; Masonic Order; City Council; Red Patch Club; Peterborough Automotive Co.; Prince of Wales Rangers; Business Men's Association; Higgins Hardware; Outboard Marine; Navy League Auxiliary; Gordon's Beverages; Beaver Lumber Co.; Conservative Women's Association; Peterborough Utilities Commission; Standard Farm Supplies; Edward Sales; I.O.O.F. 13-111; Conservative Men's Association; Local Council of Women; De Laval Co.; T. Cavanagh; Liberal West Peterborough Association; Boy Scouts; Kinsmen Club; Major Bennett I.O.D.E.; Sanitary Ice; Reuben Wilson; B. F. Ackerman Co.; Dominion Woollen and Worsteds Ltd.; 4th Battery R.C.A.; Brinton Carpet Co.; G. Whitaker Co.; Y's Men's Club; Weston Bread Co.; News Lunch; United Farmers' Co-Operative; Card and Paper Co.; Peterborough Fuel and Transfer Co.; St. Luke's; 57th Chapter, I.O.D.E.; Fanning's Laundry; Dewart Milling Co.; Canada Packers; Police Department; Kiwanis Club; Western Clock Co.; Canadian Legion Branch No. 52 Ladies' Auxiliary; Lions Club; Rotary Club; Catholic Women's League; Quaker Oats Co.; Y.M.C.A.; Peterborough Fire Department; R.C.A.F. Auxiliary; Post Office; Jeanette Scott I.O.D.E.; Canadian Nashua Paper Co.; H. Bradburn; A. Wander Co. Ltd.; In Memory Hugh Lewis; Canadian Raybestos Co.; Max Rishor; Toronto-Peterboro Transport; Coca Cola Co.

The following purchased wreaths for Remembrance Day or made donations:

Women's Institute, Warsaw; Grafton & Co.; J. K. Hughes; Silverwoods; Hamilton Fur Co.; Charles Ray; Canada Bread Co.; Loblaw's Groceteria; Zeller's; F. W. Woolworth Co.; Kresge's; Roland Hill; Campbell's Dairy; Borden Co.; Smart Set Shop; United Electrical Workers; St. John's Church; Plaza Billiards; Gillespie Garage; Lucky Strike Bait Co.; R. Raine; American Hotel; Peterborough Printing Co.; George Daley; Regent Theatre; McDermid & Jury; Parks Studio; Knights of Columbus; Elliott Drug Store; Men's Style Shop; J. J. Turner and Sons; W. R. Turner; Johnson Cleaners; Fashion Craft; National Grocers; W. C. Hall; Richard Hall Ltd.; Barrie's Ltd. Peterborough Lumber Co.; Toronto Savings and Loan Co.; E. C. Braund; Ferguson Dry Cleaners; Sons of England; Cleanrite Cleaners; W. Grady; J. J. Duffus Co.; Novelty Shoe Repair; Lech Furriers; Agnew Surpass; E. Guerin; Goodwin Machine Co.; Bert McLeod; E. F. Mason Co.; F. & G. Markets; Tamblyn's Drugs; York Trading Co.; Uptown Silk Shop; Champlain Hotel; Grant and Loucks; George Coleman; W. E. Franks; Scarfe's Paints; Windsor Hotel; Roy Studio; Grand Hotel; Comstock's; M. Black; Peterborough Examiner; M. Levine; Miller Auto Parts; J. Ashmore; Robert Fair Co.; Warne's Jewelly; Centre; Selkirk's; Mayor James Hamilton; Pattenick's; Neill's Shoe Store; United Cigar Co.; Pullan Ladies' Wear; L. Yeotes; Tip Top Tailors; Home Furnishing; E. Finn, drugs; Schneider's Jewellry;

PROFESSIONAL

44 Lawyers 44

ELLIOTT, PHILP & CHANDLER—Barristers, etc. Money to Loan. Offices, Kresge Building. Telephone 6675. A. L. Elliott, K.C., W. R. Philp, B.A., B. J. Chandler, B.A.

W. B. GORDON — Barrister, Solicitor Telephone 3577. 397 George Street.

P. D. SCOLLARD—Barrister, Solicitor Bank of Toronto Building. Telephone 9939.

JOHN A. BRADSHAW — Barrister and Solicitor. 360 Water. Telephone 9884.

PECK, KERR & McELDERRY — Barristers, Solicitors. Money to Loan. Offices 415-417 Water Street. Telephone 4681. E. A. Peck, K.C., F. D. Kerr, K.C., V. J. McElderry, K.C. Walter H. Howell.

JACOB LOW — Barrister, etc. Mortgage Loans. Suite 1-2, 435 George Street (over Toronto Savings and Loan Co.). Telephone 7423 — Nights 6214.

NOTICE

NOTICE

IN THE MATTER OF THE ESTATE OF GEORGE CRAFT, Late of the Village of Hall's Bridge, in the County of Peterborough, Farmer, Deceased.

All Persons having CLAIMS against the Estate of the said GEORGE CRAFT, who died on or about the 13th Day of August, 1944, at the said Village of Hall's Bridge, and who at the time of his death had his fixed place of abode at the said Village of Hall's Bridge, are hereby notified to send to the undersigned the Executors of all and singular the Property of the said Deceased, on or before the 8th Day of December, 1944, full particulars of their Claims duly verified by Affidavit or Statutory Declaration.

Immediately after the last mentioned date the Assets of the Estate of the said Deceased will be distributed among the parties entitled thereto, having regard only to Claims of which the Executors then shall have had notice.

DATED at Peterborough, this 11th Day of November, A.D. 1944.
ALFRED HIGGINS,
STANLEY HIGGINS,
Executors,
By their Solicitor, JOHN A. BRADSHAW, 360 Water Street, Peterborough, Ontario.

AUCTION SALES

D. P. CARROLL, EXPERIENCED AUCTIONEER and Livestock Judge. Telephone 7937. 396 Armstrong Drive (Hatton Property).

FOR MRS. WESLEY CASEY, LOT 20, Concession 2, Emily Township, at Orange Corners, Tuesday, November 21, at 1:30: 3 Horses, 5 Cows, Calves, 14 Hereford and Durham Steers and Heifers, 1½ years old, Sow and 10 Pigs, Geese, 30 Sheep and Lambs, 300 Bushels Oats, 10 Tons Hay, Farm Implements. No reserve. — Gordon Hancock, Auctioneer. Telephone 5021.

Empress Hotel R. N. Wilson; Kent Shoe Store; Lincoln Shoe Store; A. E. Thompson; Howard Men's Store; Silver Moon Grill; H. J. McCannan; Maher Shoe Store; E. L. Payne, drugs; J. A. Gibbs; Thomas Lansfield; Commercial Press; Kawartha News; Trinity United Church; Lillico Motors; Board of Education; Artists Colours; J. W. Steiukrauss; Canadian Department Store; Purity Bread; F. E. Stokoe Co.; Connell Tobacco Shop; Queen's Hotel; Weston Bread; Outram Co.; King George Hotel; Montreal House; P. Hooper; Peterborough Lock Co.; Peterborough Canoe Co.; Churchill Cafe; Wonder Bakeries.

Says Phil Turner

(Continued from Page 2)

had had their advantages in mortar fire plus tanks, we could have easily pushed them away back behind Arnhem. They relied on saturating us with shells and bullets. Even at night they'd send up scores of Very lights and then pour streams of machine-gun tracer bullets over our heads until dawn. Occasionally they'd lob long-range rifle grenades into our positions, just to keep us on the jump.

"Some of the Jerries were admittedly cheeky devils. One night one of them crept right into our positions and opened fire with a light machine-gun just 25 yards from my slit trench. Before I could reply, one of my sergeants got him with a grenade. On other night, a German sniper passed through our outposts and parked himself in a house 25 yards behind us. In the morning light he opened up on us, but before he'd done much damage, we had exterminated him. German SS troops resorted to their usual tricks. They donned uniforms taken from dead or captured British and Polish soldiers and tried to infiltrate our positions. One daring Jerry in a Polish uniform, who knew the correct password, even walked up to one of our company sections and coolly asked in a foreign accent, which the boys then thought was Polish, how many Bren guns they had. He then walked calmly back in the direction of the German positions before our startled gunners could open fire.

Discover Retreat

"Around about suppertime on the Monday—which, of course, meant nothing to us as we'd had nothing to eat for several days—the sergeant-major crawled into my slit trench and said Major Cain wanted to see me, so I reported at the stable where Cain had his headquarters, and was given the details of evacuation. At that time, the scheme for getting out, which we branded 'Operation Berlin,' was only provisional, but at dusk a runner came to me and confirmed the plan. Going from group to group, I briefed my men and from then until about midnight we stood to, expecting Jerry to attack. For the past two or three days we'd heard British Second Army guns on the south side of the Neder Rhine and that evening they laid down concentrated fire on Jerry positions to make them think we were about to make a large counter-attack.

"Just after midnight, having wrapped our shoes in bits of blankets and parachutes to muffle the noise we began our withdrawal, each man holding on to the jacket of the man in front. Our actual movement towards the river was fairly uneventful, or at least quiet, in comparison to the din we had endured for eight days. It wasn't until almost 3 o'clock Tuesday morning, when we were about 150 yards from the river's edge that the Germans opened up. Mortars began firing around us, but they were probably hit-and-miss shots, as Jerry began to realize that we were withdrawing. With the mortar shells came thousands of tracer bullets, most of them passing high overhead. This was done largely to intimidate our men, but they produced the opposite result for as long as they were high, we knew there wasn't any danger in walking upright.

"Holding on to each other, most of us reached the river bank without trouble, but the Germans obviously got wise to our withdrawal about then, and began lobbing over mortar shells about three to five minutes apart. The men scattered and hugged the ground while awaiting embarkation, and in this confusion, I lost the bulk of my platoon. When we reached the other side, only four of my men and myself had shown up."

Great Fighters

"I went out some hours earlier than Phil and long before Jerry had any idea we were going, so what was left of my platoon—eight men and myself attached to the improvised company of Major Cain — reached the river bank without any trouble," Harvie recalled.

"Down at the river's edge rough shapes of assault boats showed up, and after the walking wounded were loaded we inched across the mud flats and waded into the water up to our knees.

"Alongside one of the boats, a Canadian soldier attached to the company of engineers that did the bulk of the evacuation job grabbed me under the shoulders and heaved me aboard. 'Come on there,' he said, 'it isn't very healthy out here.'

"The rest of our story is pleasant. On the far bank we were given hot tea with rum, and a blanket around the shoulders, and then we started walking towards the medical station south of the river where we were loaded on trucks and driven down the Nijmegen-Eindhoven corridor. After fighting eight or nine days in the Battle of Arnhem there's only one thing we'd like the world to know. And that is, that in the opinion of two Canadians the British Tommy is the finest fighter in the world."

CANADIAN SOLDIERS ENJOY CORN ON THE COB— Right near the Dutch-Belgian frontier, these lucky lads find a bin full of corn and immediately have meal of corn on the cob, just like at home. In this picture are Gnr. M. R. Jeffery, Halifax; Gnr. W. Weston, Hastings, Ont., and Gnr. G. E. Keeshig, Wiarton, Ont. *(Cdn. Army Overseas Photo)*

Sailors On Leave Give Blood To Keep Plasma Supplies Going

The men in the services are all aware of the great work of blood plasma, and many Peterborough boys, when home on leave, appear at the Blood Donors Clinic to make their contribution, two sailors were present this week, Sto. 1 Robert D. Jones, who gave his second donation, and CPO. Cecil Bell, who made his first.

The attendance which in the past three weeks has been stepped up some, slid back with 62 donors appearing on Monday and 66 on Wednesday. Red Cross officials have explained that the need for more plasma is still in a critical stage.

Donors on Monday were:

General List — Mrs. Ivy Braund 4, Maitland Forsythe (Peterborough Lumber) 2, Sid Craig (Peterborough Automotive) 6, Byers H. Smith (Canadian Canoe) 8, WO. Stephen Tripp 8, Charles Dobbin (Adamson & Dobbin) 5, Gordon Dobbin (Adamson & Dobbin) 4, Mrs. Lillian Gibson 6, Mrs. Marjorie Herr 3, Mrs. Agnes Foster 1, William K. Pinkey (International Harvester) 8, Jack Allen 2, Clarence Johnston R. R. 5, 6, Mrs. Julia Taylor 6, Mrs. Lillian Fanning 8, Mrs. Helen Rennie 4, Frank Patterson (Canada Life) 4, Mrs. Kathleen Curtin 2, Robert D. Jones, Stoker 1, R.C.N. V.R. 2, Mrs. Yvonne Lalonde 6, Mrs. Ethel Blackbourn 3, Fred Fowler (C. P.R Express) 10.

Canadian General Electric and Genelco — Wilbert Barkley 2, Robert E. Mitchell 2, A. L. Dickieson 9, R. H. Adam 6, Norman Jobe 9, Ernest R. Hotrum 4, Clarence R. Payne 4, Ken Gibson 3, Albert G. Saunders 4, Arthur M. Doughty 7, Gerald Seabrooke 10, James W. Conway 7, George Hill 10, Cleveland I. Andrus 7, Grant Patterson 1, Melbourne Hynes 4, Miss Doreen Schell 4, Wilfred Bolton 6, Miss Aileen Clancy 5, Michael J. Murray 4, William Thomas 9, Robert B. Menzies 4, W. T. Fanjoy 8, William Harrison 1, George P. Niles 1.

Cordova Mines — Miss Olive Deshane 3, Miss Loretta Fitzpatrick 2, Mrs. Sarah Deshane 3.

Canadian Sealright — Miss Jean Hickson 2.

Keene — Mrs. D. H. Macfarlane.

Lakefield — Mrs. Celia Charlton 6, Mrs. Mary Jane Birch 3.

Millbrook — Miss Lorraine Henderson 1, Mrs. Winnifred Richards 5, Mrs. Mary Armstrong 2, Mrs. Muriel Footit 5.

Quaker Oats — Orlando Huggins 6.

Ida — Rae W. Wood 3, Mrs. Rae Wood 3.

Raybestos—William S. Cowell 8.

Drs. C. M. Scott and F. C. Neal.

Donors on Wednesday were:

C. G. E.—Ray Hill 1, Wm. G. Lustic 1, Edgar P. Roberts 3, Horace N. Storey 6, Arne Erikson 9, Almer Conners 9, Alex Witherstone 3, Charlie White 3, Manse Wilson 1, John Edward Smith 1, Murray Hellihan 5, A. L. Malby 7, C.P.O. Cecil G. Bell 1, Stanley Ball 1, Everitt Morris 3, Mrs. Helen Cuthbertson 3, Mrs. Wilma Sims 1, Bruce Howard 1, Arthur J. Girdwood 8, Jack Castle 9, Amelda Traviss 7, Robin Runnett 7, Ira W. Northey 5.

General list—Asa I. Stewart 1, Miss Jane Saunders 2, Mrs. Iza Stevenson 4, Morris Duke 4, James Edwards (C.P.C.) 3, Ferris Cheyne 1, Tom Grady 1, Mrs. Patricia Alberico 1, Mrs. Mary Welch 4, Mrs. Mary Fitzgerald 3, Mrs. William Nash 1, Mrs. Margaret Braund 6, Mrs. Harriette Menzies 3, Alex D. MacKay (Kresges) 5, Mrs. Ruth Finlay 1, Mrs. Mary Rice 3, Mrs. Pearl Hillier 1.

Lakefield—Clifford Galvin 3, Mrs. Marian Galvin 5, Mrs. Reg. Bell 3.

Indian River—Donald Cameron 3, Mrs. Janet Cameron 3.

Keene—Charles Nelson 10.

Havelock—Fred A. Rogers 4, Mrs. Isobel Hubble 5, Mrs. Minnie Parcels 4.

De Laval—Joe Blodgett 1, Renwick J. Lynch 4, Albert E. Pavy 1, Donald Angus 4, Selbourne Woods 1, Ken Spence 1, John Wesley Clapper 1, Tom Kelly 1.

Outboard Marine—Raymond D. Fuller 9, John Heffernan 9, Robert Burns 1, Mrs. Edna Pinn 3, Miss Madaline Thomson 2.

Pet. Lock Co.—Maurice Caccavella 11, J. Clifton Beacock 11.

Westclox—Douglas Simmons 1, Max Pomeroy 3.

Donors on Thursday were:

Training Centre—Cpl. J. W. Hodgson 8, Cpl. W. Horner, L-Cpl. A. J. Neilson L-Cpl. R. L. McNabb 3, W. Walker 7, N. Bidniak, G. Pomeroy, W Oliver, J. L. Carr, S. R. Desroche, J. Kinar E. Vienneau, L. McDonald, B. C. Smith, K. J. Love, R. J. Dietrich, A. Murray 4, P. L. Theriault 2, J Morin, H. K. Post 4, J. S. McKessock.

Campbell's Dairy—Aubrey Wilson 3, Donald Clarke 5, Rex Wilson 2, Carl Wilson 3, D. W. Whitnell 2.

Keene — Wm. G. Davidson, Angus Adamson 4, Max Robertson 4, Wm. John Howson, Walter McFarlane 4.

Bethany—Allen Beer 2.

Peterborough—Mrs. Bertha Austin 4, Miss Dorothy Graham 3, Russell Ferguson 3.

Post War Work Topic At WMS

SPRINGVILLE, Nov. 11—(ENS) —Mrs. Melville H. Johnston was hostess to the W.M.S. for the November meeting. Owing to the absence of the president, Mrs. J. F. Everson presided and also took charge of the worship period. Thoughts concerning Christianity to-day, "Have we relied too much on material advance?" were given by Mrs. Everson. She pointed out that the chief concern ought to be the fullest development of personal lives and to look toward a kingdom of righteousness and goodwill. The worship service was closed with prayer by Mrs. Dunford.

Mrs. C. Veenman invited the society to her home for the December meeting, when Mrs. Murray's group will be in charge of the program. The thankoffering service to be held in the church on Sunday evening, November 12, was announced, and the guest speaker will be Mrs. Gray of Garden Hill. The secretary was instructed to send a card to Mrs. A. Sanderson of Peterborough, conveying to her the sympathy of the society in the passing of her husband, a former elder of the Springville Church.

Mrs. George Whitfield took charge of the program. The chapter of the study book about the islands of the Pacific was dealt with. Mrs. Whitfield spoke of the size of the islands and the intensity of the bombing which had taken place there. Mrs. M. H. Johnston showed their respective positions and the importance of each. She explained the annexation of Hawaii by the United States and Mrs. A. Bidgood spoke of the origin of the natives of these islands. The coming of the missionaries was dealt with by Mrs. H. Rowan, and Mrs. J. Whitfield told of the result of the missionary enterprise in the Fiji Islands. Mrs. G. Whitfield, in summarizing the chapter, spoke of the future work of missionaries in the post-war world.

Marmora News

Miss Joan Leal, who has been in Windsor for the past three months, has returned to her home here.

Mrs. Robert Gordon and daughter of Detroit are visiting the former's parents, Mr. and Mrs. Julian Bedore.

Mrs. W. R. Prentice of Foxboro is visiting her son, Mr. E. C. Prentice, and Mrs. Prentice this week.

Mrs. P. J. Gillen and Miss Gillen of Oshawa are visiting the former's daughter, Mrs. Thomas Reid, at Deloro this week.

Mrs. Arthur Reynolds is visiting her daughter, Mrs. William McCaffrey, in Corbyville, as Mr. and Mrs. McCaffrey and family are all ill with flu.

Mr. and Mrs. Wilfred Beatty and young son of Peterborough spent last week-end with Mrs. Beatty's parents, Mr. and Mrs. Frank Gray.

Mrs. Charles White of Detroit is visiting her parents, Mr. and Mrs. Julian Bedore.

Mr. and Mrs. John Connors are occupying rooms in the Dewart apartment house on Forsyth street.

Mrs. J. M. Brownlie spent a couple of days in Toronto this week.

NINE TOO MANY

LONDON — (CP). — The London Gazette records that A. J. V. E. P. C. M. A. T. A. D. Camilleri of Eastleigh, Hampshire, is to assume the name of Aurelius Joseph Camillin. Small wonder — those initials stand for Aurelius, Joseph, Vincent, Emmanuel, Pius, Carmel, Marianus, Arnettus, Thomas, Aloysius, Dominic.

Stole Two Legs

CHICAGO, Nov. 11 — (AP) — A thief took two artificial legs from W. H. Swinburn's automobile, but if he returns Swinburn says he will fit them for free — provided he needs them. Swinburn, reporting the theft to police, said a few months ago he made a similar offer when one artificial leg was stolen from his car. The culprit showed up and, Swinburn said, he attached the leg without charge. That's his business.

TO RETAIN FOOD VALUES

Quick cooking in minimum water keeps food values from wasting.

...AND BOARD —By Gene Ahern

SALLY'S SALLIES

"Why did George lose his job at the bank, Mr. Brown? Not o... was he good at balancing his accounts, but he was beginning to juggle them!'

BARCLAY ON BRIDGE

STRIPPING OUT SUITS

PLAYING at a trump contract, it frequently can pay to strip out all cards of two side suits from both your hand and the dummy before you play either the third side suit or the trumps. If you have to lose the lead to the opponents then in either that remaining side suit or trumps, the defenders must return either one of those two into whatever tenaces you have, or else one of the suits of which you are now divested, giving you a chance for a ruff and discard.

West	North / South	East
	North: ♠K 3 ♥K 10 6 4 2 ♦K 8 7 ♣A Q 5	
♠J 10 7 ♥None ♦J 6 4 3 ♣J 10 9 7 3 2		♠A Q 9 4 ♥A Q ♦Q 10 9 5 2 ♣8 4
	South: ♠8 6 5 2 ♥J 9 8 7 5 3 ♦A ♣K 6	

(Dealer: East. East-West vulnerable.)

East	South	West	North
1 ♦	1 ♥	2 ♦	4 ♥

As soon as West led the diamond 3 and South saw the situation facing him, he realized that East was quite likely to have the important honors sitting over North's major suit kings, especially since East had opened the bidding while vulnerable. So he decided to protect himself against losing four tricks in the majors.

Doing that necessitated his eliminating the minor suits from both of his own holdings. Winning the diamond lead with the A, he led the club 6 to the Q, ruffed the diamond 8 with the heart 3, overtook the club K with the A, scored the diamond K and and then led the club 5, which he ruffed with the heart 7, East discarding a diamond. Then he led the heart J, playing low from the dummy.

East's goose was cooked. The best he could do was win that trick with the Q and two more with his heart A and spade A. But he couldn't help making the rest of the dummy's cards good, since a diamond return would bring a ruff and discard. If East had decided not to discard on the club 5, and had ruffed with his heart Q, he would have been end-played just the ... but a trick earlier.

* *

Your Week-End Question

What is the most important situation in which the partner of the opening leader should refuse to cover an honor played from the dummy on the first trick?

Distributed by King Features Syndicate, Inc.

DAILY CROSSWORD

ACROSS
1. Title of respect
5. Portions of curved lines
9. An herb
10. Price
12. Incite
13. Obtain
14. Deprived
16. Title of a knight
17. Before
18. Beat
21. Verso (abbr.)
22. Bought or sold
24. Weapon
27. Golf clubs
28. Enclosures for lights
30. At home
31. Paradise
32. Excavate
35. Cistern
37. Industrial magnate
39. Reverberates
42. Pilaster
43. To make concrete
44. Big
45. Poker stake
46. Poems

DOWN
1. Sword
2. River (Fr.)
3. Ceremony
4. Elevated train (abbr.)
5. Solemn wonder
6. Fabulous bird
7. The shank (Anat.)
8. Tried
9. Infant
11. King of Judea (37 B. C.; poss.)
13. Asterisk
15. Burned with unsteady light
19. Thin
20. Belonging to her
22. Paraguay tea
23. Sign of the infinitive
24. Splinter
25. Cure-all
26. Type measure
29. Soaks flax
32. Recipient of a gift
33. Particles
34. Insect
36. Flimsy
38. Comb, as wool
40. Often (poet.)
41. Organ of sight
44. Depart

Yesterday's Answer

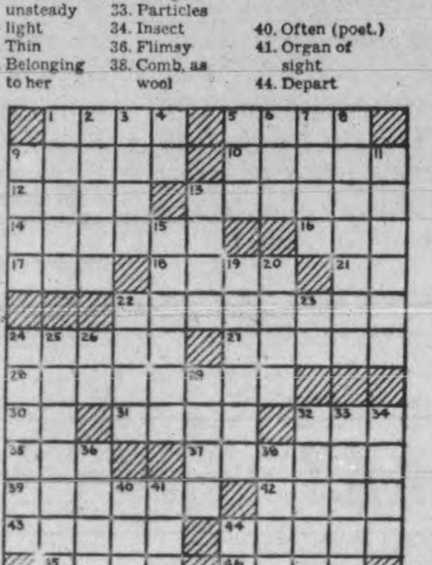

TERRY AND THE PIRATES —By Milton Caniff

LI'L ABNER —By Al Capp

HENRY —By Carl Anderson

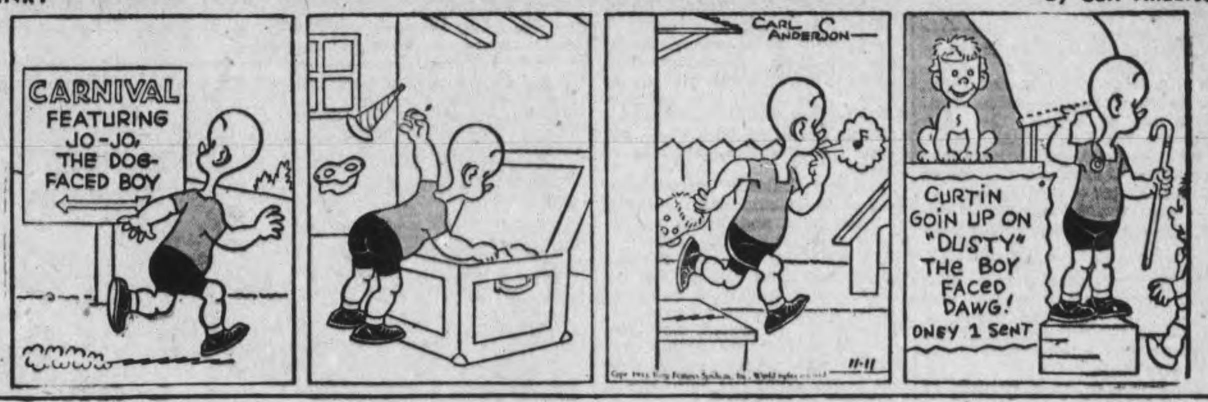

DONALD DUCK —By Walt Disney

BLONDIE —By Chic Young

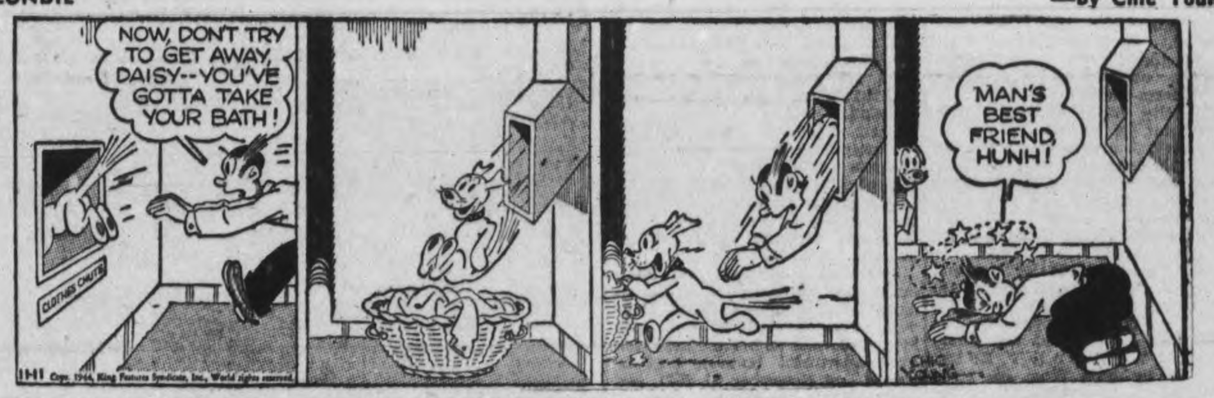

MUGGS AND SKEETER —By Wally Bishop

BRICK BRADFORD —By William Ritt and Clarence Gray

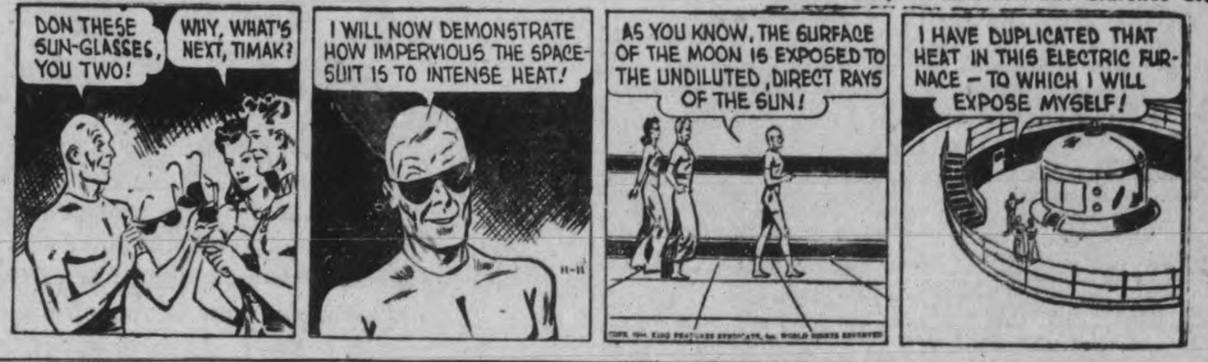

TILLIE THE TOILER —By Russ Westover

World Business Must Be Expanded Fully

By THOMAS HAGENBUCH
Associated Press Staff Writer

RYE, N.Y., Nov. 11—(AP)—World business after the war must be expanded "on a basis of non-discrimination and of freedom from excessive barriers and restraints," President Roosevelt said Friday in a message to the opening session of the International Business Conference.

"The necessary expansion can be achieved only as nations and their citizens work together cooperatively toward understanding each others' problems and taking effective and mutually advantageous measures for solving these problems," the president said in extending greetings to some 300 business men from 50 countries, including Canada, who will meet here for 10 days to discuss various aspects of world trade.

The president said that by exchanging information and by "frank and friendly discussion in a spirit of mutual helpfulness," businessmen from all countries can help to replace the "war-distorted economy of the world with the new and better structure which is necessary to the maintenance of world prosperity and security."

Planning Course

The President's message was read by Eliot Wadsworth, chairman of the American section of the International Chamber of Commerce, one of the four organizations sponsoring the conference. The other three are the National Association of Manufacturers, the National Foreign Trade Council and the United States Chamber of Commerce.

In a welcoming address, Wadsworth said the delegates are not expected to conclude their deliberations with a set of resolutions, but when the conference is over "these businessmen will have a general idea of what their counterparts in other countries will want when the war ends and international trade can move again.

"They will be in a position to give advice and counsel to their governments, which inevitably will play an important part in the post war international economic and trade picture."

Eric Johnston, president of the U.S. Chamber of Commerce, told the delegates:

"The world of tomorrow must not be a restricted world of high walls, high suspicions and high animosities. We have tried that system and it does not work. It will be a world of competition, to be sure, but this competition must be constructive and not destructive."

25,000 Hail Return Of FDR

WASHINGTON, Nov. 11—(AP)—President Roosevelt returned to Washington Friday to receive the capital's congratulations on his fourth-term victory.

The city roped off its streets, turned out its brass bands and let the kids out of school to welcome the President back to the White House—where he has spent nearly one-fifth of his life.

Mr. Roosevelt assured thousands assembled to welcome him that he was "very happy" to be back.

With Vice-president Wallace and Vice-pres. elect Truman riding with him in an open car, Mr. Roosevelt arrived at the Christopher Columbus statue adjacent to the Union Station at 9.04 a.m., E.D.T. He had come in by train from his Hyde Park esta[illegible] about 40 minutes earlier.

A night-long rain almost stopped as the President paused to wave to the crowd and speak briefly into radio microphones.

As the parade swung south toward the Capitol and headed along Constitution and Pennsylvania avenues to the White House, Traffic Director William A. Van Duzen estimated at least 25,000 men, women and children were gathered in the immediate vicinity of the station. Many additional thousands were packed tightly along the curb along the parade route.

A roar of welcome swelled up as the President's car emerged from the station and well-wishers held up banners carrying such messages as "In 44 we need you more," "You won here, let's win over there," "You're back and we're back of you," and "U.S.A.-F.D.R."

Sign painters started slapping "welcome champ!" on canvas banners as soon as election results made it evident that Mr. Roosevelt will be doing business at the same stand until 1949. Bright bunting went up on street-light standards along the parade route, and flags of all the United Nations came out of storage.

He Kept The Secret

SOMEWHERE IN ITALY, Nov. 11—(AP).—Pte. Charles L. Winkler, of Yale, Mich., captured two German paratroopers in the mountains south of the Po valley and marched them nearly a mile to military police. One had a machine pistol and the other a revolver. They came calmly when they saw Winkler's rifle. Winkler discovered his gun was empty as he began the march back to his company. He kept it secret.

WARNING!

Don't neglect sore throat, tonsillitis, spasmodic croup, cough, bronchitis, hay fever, bronchial asthma, head and chest colds. Use

SPAHR'S

remedy now. Spahr's hits the spot, gets you better faster, safer, at less cost. No risk. Results or money back. Spahr's spells VICTORY. Try it. All Druggists. (Excellent for children.)

BRITISH TOMMIES ADMIRE GIRL OF WHITE BRIGADE—Admiring British Tommies gather around a girl who carries a heavy automatic pistol instead of a powder puff. She is a member of the Belgian White Brigade, an underground organization, and she is credited with having been great help to the British in the Antwerp area and later in the drive that captured Roosendaal, Dutch town in the north.

Doris Duke Plans Annual Settlement For Cromwell

RENO, Nev., Nov. 11 — (AP). — Heiress Doris Duke, seeking to validate her December divorce from James H. R. Cromwell, testified by deposition on Friday she was prepared at the time of their separation in 1940 to set up a trust fund for the former U.S. Minister to Canada.

"But," she added, "his demands were so exorbitant that I refused to meet them and I will not be frightened into meeting them."

The statement was read into the divorce court records as the tobacco heiress attempted to attest her bona-fide Nevada residence and to force Mr. Cromwell's New Jersey Chancery Court counter proceedings into the Reno action. The New Jersey Court has ruled she is a resident of that state.

Mrs. Cromwell testified she discussed with Cromwell a $7,000,000 settlement plan, but "there was never any mention made to me of philanthropies or public work."

For Cromwell Alone.

"The plan was entirely for Mr. Cromwell's personal benefit to give him $110,000 a year or more if possible. This entire portion of his testimony, including all the malicious insinuations, is utterly false."

"I cannot say I am surprised that Mr. Cromwell would thus falsely testify," she added, "as he had prior to and at the time of my separation repeatedly made false charges that I was unfaithful to him....And had threatened that if I did not accede to his wishes in regard to settlements he would make these false charges public; and by this testimony was only carrying out that threat."

She denied that John Monroe who allegedly accompanied her on a West Coast trip, was responsoble for their separation.

"It was Mr. Cromwell's conduct and that alone that caused the separation."

Their separation, she asserted, she attempted to keep quiet in the interests of Cromwell's political campaign. Cromwell, appointed U. S. Minister to Canada January 1940, resigned the following May 22 to campaign for the United States Senate.

Witnesses challenged the testimony in New Jersey of an apartment house doorman, Frank Cadwell, who declared he had seen Mrs. Cromwell at her mother's New York apartment between September 16 and November 16, 1943, and during Christmas-time.

One of the witnesses Joseph Mosconi, captain of the Reno Fire Department, said he gave her 30 first-aid lessons, starting September 27, and that he saw her on Christmas Eve. He added she then was considering buying a Washoe Valley farm, or trading it for her present home.

4 Nobel Prizes Are Awarded

STOCKHOLM, Nov. 11—(AP)—Four Nobel prizes each worth approximately $29,000 were awarded yesterday, two of them in physics going to scientists now in the United States, one in chemistry to a Hungarian now in Stockholm and one in literature to a 71-year-old Danish novelist and poet.

The prizes and winners:

1944 Literature — Johannes V. Jensen of Copenhagen.

1944 Physics—Insidor Isaac Rabi of Columbia University, New York.

1943 Physics—Otto Stern of Carnegie Institute of Technology, Pittsburgh.

1943 Chemistry—Georg Hevesy of Stockholm.

The committee reserved the 1944 prize in chemistry for possible award next year. The peace prize, which has not been awarded since 1938, previously had been abandoned for this year.

Four awards in medicine, the 1944 and 1943 prizes each being shared by two persons, were announced two weeks ago for a quartet of scientists in the United States.

He Lost A Hat

GOLDEN, Colo., Nov. 11—(AP). — John G. Vivian, father of John C. Vivian, who was re-elected Colorado Governor, lost a hat election day. The elder Vivian spent election day at his home polling place in the Golden fire station. He hung his hat on a fire truck. The truck went out to a fire. Vivian hasn't seen the hat since.

President Faces Tough Job In Fourth Term

WASHINGTON, Nov. 11—(AP)—President Roosevelt and the new Democratic-controlled Congress inherited from the 1944 elections today an opportunity for the greatest teamwork job in American history.

The votes of 45,000,000 Americans gave him and his party a working margin of at least 55 in the House and 19 in the Senate. They also gave the party 25 of the 48 governorships.

Ahead lies the dual challenge for the President and the 79th Congress to wind up the war and write a peace that will last

The President faces:

The impending conference with Prime Minister Churchill and Premier Stalin; the Chinese problem enlarged by removal of Gen. Stilwell at Gen. Chiang Kai-Shek's personal request; decisions on the makeup of the new cabinet, provided any changes would be contemplated; a number of major appointments likely to be made momentarily

The retiring Congress meeting next week has some work to do but the spotlight henceforth is on the new one that convenes in January.

This 79th Congress must appropriate the final funds of war, equip the President with special wartime powers that are due soon to expire, renew anti-inflation and other economic controls, act on taxes and other domestic matters. Principally, though, it will be the "Peace" Congress

Whatever Mr. Roosevelt and his colleagues work out for the peace must go before the U.S Senate and only a two-thirds majority there will sanction it. That will require some Republican votes. State Secretary Hull has not ignored the Republicans in the Senate and has taken them into his confidence, as well as the Democrats, in frequent discussion of progress of peace plans

Millbrook St. Andrew's WMS Studies Far East

MILLBROOK, Nov. 11 — (ENS)—Mrs. J. Albert Brown was hostess for the November meeting of the W.M.S. of St. Andrew's church, held at her home, Tupper street, on Wednesday afternoon, with over thirty present, and Miss Mary Widdis' group responsible for the program.

Mrs. J. McKnight was in the chair, and led in the worship service, the theme being "Consecration to the Kingdom," with the hostess reading a poem, "Do we thank our Father?" and the leader taking the prayers. Mrs. J. Rowland brought the message on temperance, and Mrs. F. J. Smith that on stewardship, the latter emphasizing thta the Dominion Board is making an appeal for $100,000 extra in the current year.

Miss Hetherington played softly while the offering was being received and dedicated, and the president, Mrs. A. L. Sisco, took charge of the business, a report from the secretary, Mrs. Ross Edmunds, showing that $34 in thankoffering was received at the October meeting, a total of $42.05 being the receipts. More thankoffering came in on Wednesday, and the president appealed for donation of a quilt top, which when completed could be sold and thus add to the funds. Mrs. Sisco also earnestly urged any who could to come to the Red Cross rooms on Tuesday afternoons and help, since workers are needed, and a special invitation was extended to the women to attend the Boneka Bible class, the Sunday school to begin meeting at 12 noon on Sunday, November 12 .

The chapter in the study book on the church in Malaya and the Dutch East Indies was covered by Miss E. L. Hetherington. She said the thousands of islands in the Netherlands East Indies stretching over more than 3,000 miles, had a population of seventy million, of whom one and one-half million are Chinese, and only one-quarter million are of European descent. That the white race must discard its arrogant assumption of superiority and realize that all races are equal in the sight and plan of the Father, was stressed with the closing words: "The ground at the foot of the cross is level." The hostess, and Miss Widdis, served candy during the social hour, and the December meeting will be under C group, Mrs. P. Stinson convener.

Reserve Officer Can't Resign Over Triviality

OTTAWA, Nov. 11—(CP)—While Maj.-Gen. F. R. Phelan, director-general of the Reserve Army, remained silent today on protests received from Reserve Army officers over the government's reinforcement policy, a reserve army official said officers could apply for retirement, but they would have to produce something better than "I'm sore at the government" to have their applications granted.

Under normal procedure reserve officers cannot "just up and resign," he said. They must first apply for retirement, giving reasons of health or essentiality to other duties.

"Then applications are considered on their merits and a decision is given, but officers can't just resign because they're sore at government policy," he said. "That's politics and we don't go in for politics in the army—reserve or otherwise."

The officer said that only "a very small percentage" of the Reserve Army's 5,000 officers and 75,000 men across Canada "seem to have decided to try to resign" in protest over the government's reinforcement stand.

The Reserve Army was in a slightly different position than home defence troops because "the Reservists are committed to serve anywhere in an emergency."

It's Engineered to stand up!

CONVOYED by their protecting self-propelled Bofors Guns, Allied supply columns move faster and in greater safety along invasion roads. Mounted as a unit on its Canadian-built Ford chassis, this new weapon has a road speed as high as forty miles an hour. At the first sign of strafing planes or enemy tanks, the gun crew leap into instant action and let loose a stream of deadly two-pound shells, 120 to the minute!

Ford products are doing an outstanding job on the home front, too. On gigantic war-born construction projects, for instance, Ford Trucks are preferred for their great hauling power—their easy manoeuvrability in mud, sand and snow—above all, for the enduring dependability of the Ford V-8 Engine.

This power plant asks for no coddling, needs no nursing when the going is tough. Smoothly and silently it takes the grades in its stride. It's engineered to stand the gaff . . . to do a great job dependably and on mighty meagre rations of gasoline and oil.

FORD MOTOR COMPANY 40th Anniversary Year **OF CANADA, LIMITED**

LARGEST PRODUCERS OF MILITARY VEHICLES IN THE BRITISH EMPIRE

Telephones
Examiner 4641
CHEX 4641
Nights after 6 p.m., Sundays, Holidays
Examiner 4641
CHEX 4643

Evening Examiner
Peterborough

NIGHT FINAL

VOL. XC, No. 269 — WEATHER Fair and milder. — PETERBOROUGH, MONDAY, NOVEMBER 13, 1944 — ★★ — PRICE FOUR CENTS

GERMANS EVACUATING CITY OF METZ

Ralston Says Conscription Badly Needed

Infantry Casualties Above Estimates Could Use Draftees

OTTAWA, Nov. 13 (CP)—Col. J. Ralston last night gave the first glimpse of his recent report to the cabinet urging that home defence draftees be sent to the overseas reinforcement stream immediately.

Today, he continued answering letters from hundreds of persons who told him they supported his stand and he prepared to start a vacation. It was reliably learned that he was not interested in a reported move to form a political coalition of conscriptionists.

It was his report that created a cabinet crisis following the colonel's return from a battlefront tour. And when he found his recommendation was not to be accepted and he could get no assurance the government was committed to this policy he tendered his resignation "as requested by the prime minister."

The colonel had been silent on his resignation and last week had issued a brief statement indicating it was up to Prime Minister Mackenzie King to give the "details."

Since that time Mr. King had given a radio speech to the nation and Col. Ralston said in a statement last night he felt the prime minister's summary of his report to the cabinet "is not sufficient complete."

Needed Now

"What is particularly important," he said, "is that the summary gives no indication of the necessity of

RALSTON SAYS
(Continued on Page 2, Column 2)

Bombers Level Fuel Centres

LONDON, Nov. 13.—(CP).—Heavy Allied attacks on German synthetic oil plants have seriously curtailed production of fuel for robot bombs and V-2 rockets, the Air Ministry announced to-day.

Reconnaissance photographs of large sections of the Ruhr where the enemy has been manufacturing synthetic fuel show factories either destroyed or heavily damaged. Fuel consumption of the vengeance weapons — particularly V-2—is believed enormous.

Each rocket burns an estimated 2,500 gallons of fuel a minute, so that in a five minute flight from their launching sites they use 12,- gallons—to deliver between one and two tons of explosive.

Since Nov. 1 approximately 10,000 British, Canadian and American bombers have participated in attacks on the oil plants. The attacks were temporarily halted by bad weather during the week-end, giving Germany its first raid-free Sunday in many weeks.

German industrial and military targets have been blasted with 638,880 tons of explosives through Oct. 31 by American heavy bombers of the 8th and 15th Air Forces, the U.S. strategic air forces in Europe said yesterday in a summary.

Germany felt the weight of 330,000 tons.

Since the 8th Air Force began operations from Britain in August, 1942, and the 15th from Italy in November, 1943, the fighters and bombers have destroyed 15,210 enemy planes, getting 12,640 in the air and the rest on the ground.

Combined American losses were 708 bombers and 2,449 fighters, the report said.

THE HUNTING IS GOOD IN ITALY—An American Doughboy stands guard over three German soldiers who seem to have had enough war to last them for the rest of their lives. The fighting in Italy is as hard now as it was when the invasion of that country first was undertaken. Allied progress is slow, but sure.

Fight War Compensation Bill

By JOHN DAUPHINEE—Canadian Press Staff Writer

LONDON, Nov. 13—(CP).—The Wartime Coalition Government has weathered one of its most serious inter-party storms by piloting safely through the Commons its contentious bill to provide machinery for the re-development of war-damaged areas and slum clearance. The fight was not over the principle of "the town and country planning bill," a $2,500,000,000 measure, but over three specific clauses setting out the amount of compensation to be paid the owners of land and buildings compulsory acquired by local planning authorities.

At one stage an open revolt against the Government by private members of all parties threatened. Even the Cabinet itself disagreed for a time over the compensation policy. On a formal division, 54 back-benchers — mostly Conservatives—voted against the Government and in favor of an increase in compensation rates.

Question Land Values.

Provision for the right use of land has been termed "an essential requirement of the Government's program of post-war reconstruction." In a White Paper on the subject the administration spoke particularly of waste of good agricultural land, traffic congestion in

FIGHT WAR
(Continued on Page 2, Column 1)

Allies Abandon Liuchow Base

CHUNGKING, Nov. 13 (AP)—The United States air base at Liuchow has been destroyed and evacuated, Allied headquarters announced late today.

The Japanese in Kwangsi province appeared on the verge of meeting from north and east to provide a continuous land route from Canton to Manchuria.

Chinese reports on the Japanese drive in Kwangsi were grave.

A Chinese communique said yesterday that the northerly enemy column had captured Licheng, 19 miles northwest of Liuchow on the railway leading to Kweichow province.

At the same time another Japanese force was reported to have seized Laipin, 45 miles south of Liuchow, and driven on 20 miles to the north. Still a third enemy column reached the outskirts of Chienkiang, 55 miles southwest of Lichow on the highway leading to the old provincial capital of Yungning (Hanning).

Churchill Urges Frenchmen To Unite Behind Gen. De Gaulle

PARIS, Nov. 13.—(AP).—Sweeping agreements giving France a key role in post-war Europe and looking toward her future security were quickly reached in talks between Prime Minister Churchill and Gen. de Gaulle during the British Prime Minister's visit to Paris, it was reported reliably today.

Concurrent with France's admission to a seat on the European Advisory Commission the British and French statesmen agreed that French forces should participate in the military occupation of a defeated Germany alongside British, American and Russian contingents.

The exact area to be assigned France was left to the commission to decide.

Frenchmen have from Prime Minister Churchill the assurance that Great Britain desires to see France possessed of a powerful army and united under the government of Gen. de Gaulle.

Speaking in French before a cheering assemblage yesterday in the Hotel De Ville, Mr. Churchill said the Germans might be beaten within the next six months.

"We don't want to prolong the war merely to give your army the opportunities it desires," he added, "but we hope as much of the French Army as possible will be able to engage in the final battles."

Mr. Churchill visualized a powerful and well-equipped French army as an aid in re-establishing stability in Europe, and a United France as a help in "protecting us from a repetition of German aggression."

He declared that "fortunately you have at this moment at your head an incontestably able chief," adding with a smile that he had had "some slight differences" with him from time to time.

Then he added in great earnestness: "But rally to him so that

CHURCHILL URGES
(Continued of Page 2, Column 2)

Great Blast Shakes North Bay

Believe Meteorite Caused Mystery Explosion

NORTH BAY, Nov. 13—(CP).—An explosion followed by a blinding flash shook the entire North Bay district at 4.23 a.m., EDT, today, and was believed to have been caused when a giant meteorite struck the ground somewhere in the vicinity. The flash was so bright, it was seen in Ottawa early this morning, Dr. R. Meldrum Stewart, Dominion astronomer, said.

Early reports indicated the explosion may have been caused by an earthquake, but Dominion Observatory reports said their seismograph gave no sign of any earthquake disturbance.

At Callander, Ont., six miles from here, two distinct blasts were heard by persons awake at the time. Others were wakened by the first explosion said it was followed by a more subdued blast. Railway employees in Northern Ontario reported a blinding light flash which was immediately followed by an explosion.

Shakes Building.

Firemen sleeping in the North Bay fire station awoke with a start as the building was badly shaken by the explosion. Railway employees in this city who saw the flash said they believed the blast occurred near Lake Nipissing, but other reports concerning location of the disturbance were conflicting.

Railway employees aboard the Canadian Pacific Railway Trans-Continental train travelling west said they thought the blast occurred in the region around Bonfield, east of here. However, residents of Bonfield claimed the explosion seemed to be in the direction of North Bay.

E. A. Lavery, of North Bay, who was using the telephone at the time, reported a deafening roar came over the wires when the blast took place.

Rumors of an airplane crash as well as of a "V-2 bomb" circulated in this city early today. The first was dispelled when a check with North Bay airport revealed no plane accidents.

GREAT BLAST
(Continued on page 2, column 4)

Reds Boost Attack On Budapest

LONDON, Nov. 13 (CP) — The Red Army, already in the southern outskirts of Budapest, increased its pressure on the besieged Danube river capital today with the capture of Monor, 14 miles to the southeast and the seizure of enemy positions within 30 miles to the east.

A broadcast Moscow communique announced the fall of Monor, which meant the Russians had swept the Germans from nearly all of the 50-mile Budapest - Szolnok railway, drove 11 miles through Tapiogyorgye and Tapioszele and captured Farmos, 30 miles from Budapest, the communique disclosed.

Dispatches from Moscow said today that furious counter-attacks by German and Hungarian troops failed to dislodge Soviet spearheads from their positions in the southern suburbs of Budapest.

Meanwhile a communique from Marshal Tito's headquarters said his troops were storming Skoplje, a city of 65,000 in southern Yugoslavia on the Belgrade-Athens railway, and an important German position protecting the southern corridor and through which some of the 100,000 enemy troops threatened with entrapment have been fleeing from the Southern Balkans.

Both Berlin broadcasts and the Tito bulletin asserted that large numbers of Russian troops were surging across the Danube river near Apatin in Northern Yugoslavia, moving westward to flank the Hungarian capital and also to head off the German retreat from the south.

Churchill Attacked?

LONDON, Nov. 13.—(CP).—An enemy radio station, broadcasting in French, claimed to-day an unsuccessful attempt had been made on the lives of Prime Minister Churchill and Gen. de Gaulle, head of the Provisional French government, during the former's visit to Paris.

The broadcast was recorded by the BBC but lacked verification from any other source.

The assassination attempt, the broadcast said, was made by a number of "armed individuals" when Mr. Churchill and De Gaulle were riding down the Champs Elysees together. The police succeeded in arresting 30 men, the enemy station added.

The broadcast originated from a new station known as Henri-Robert, which officials here believe is located not too far from Berlin. Little is known about it so far, however, except that it broadcasts in French and comes in clearly.

Hitler Believed To Be Seriously Ill

LONDON, Nov. 13 (AP)—A report was received in London today from a person whose information usually is reliable that Hitler was under the care of four doctors last week and that his strange proclamation of yesterday commemorating the Munich beer cellar putsch may have been written by somebody else.

The doctors were named as Professor Morrell, Hitler's permanent medical adviser, Doctor Zabel, the attending physician regularly attached to his staff, Professor Horster, an outstanding brain specialist who treated Field Marshal Rommel before he died, and Professor Sauerbruch, one of Germany's most prominent surgeons.

Sauerbruch operated on Hitler about eight years ago for what he called a non-malignant growth in the Fuehrer's throat. A person close to German affairs said Sauerbruch at one time, and possibly even today, was known among his intimates as strongly anti-Nazi. He expressed surprise that the surgeon had been called in.

From Mein Kampf

The same source said he had spotted six passages in Hitler's "fight to the death" proclamation yesterday that had been taken from the Fuehrer's book, Mein Kampf, and others that clearly came from some of his old speeches. He expressed belief the proclamation had been written by someone other than the man who gave the excuse that he was "too busy" to come to the microphone.

The proclamation yesterday was read by Heinrich Himmler, Gestapo chief.

Always cautious about commenting on Hitler rumors in the past, official British sources asserted flatly that the proclamation had a phoney ring."

American Spearheads Gain Several Miles Shape Pincers Around City

New Bridgehead On Moselle Expanded Threaten Railway Centres Huns Admit Thionville Penetrated

By WILLIAM FRYE—Associated Press Staff Writer

LONDON, Nov. 13—(AP).—The United States 3rd Army expanded a new bridgehead across the Moselle River north of Metz today, threatening the Germans' only usable railway connecting the fortress city with the Saar and developing a pincers grip on the enemy-held part of Thionville. The German high command reported American troops had succeeded in "penetrating into Thionville."

Armored spearhead swinging around Metz from the south punched forward on a 20-mile front 17 miles south of the Saar border.

One of these wedges by-passed the stronghold of Dieuze on its south flank and fanned out behind Morhange on its north flank. This wedge was reported to have reached Bermering, three miles east of Morhange, where French and German troops fought in one of the first big battles of the First Great War, and reached Lidrezing, five miles north of Dieuze, where flood waters loosed by Allied dam bombings protected the American right flank.

To the south the 7th Army, fighting on a 15-mile front east of Rambervillers and Bruyeres, captured villages only a mile west of St. Die in the entrance to a Vosges Pass, and but 33 miles from the Rhine.

Destroy Canals

Southeast of Metz the Germans were reported in front line dispatches to be pulling out men and materials before the 3rd Army's encircling threat, but they were destroying dams on canals and rivers to the northeast of the city and holding tight.

Front reports said they were pulling guns out of Metz itself, but supreme headquarters believed it unlikely a real evacuation was underway.

Only two railways remained to the Germans out of Metz. The southern arm of Lt.-Gen. Patton's army was within two miles of the southern line running northeast through Boulay to the Saar and close enough to interdict daylight traffic.

The second line running northeast to the Saar apparently was the target of the new thrust across the Moselle south of Thionville, an important fortress town already menaced by American bridgeheads to the north.

The part of Thionville west of the Moselle already was in American hands.

Field dispatches reported enemy troops were retreating toward the Saar along the highways still uncut, but already threatened, east of Metz in a corridor less than 15 miles wide between the converging American attacks.

South of Metz, infantry fought through increasingly bitter enemy defences to the vicinity of Coin Sur Deille, five miles south of the city. To the east armor-led columns were across the Nied river between Lemud and Herny, 15 miles ahead of

ENEMY RESISTANCE
(Continued on Page 2, Column 4)

Victory Loan Over Top By 102 Millions

OTTAWA, Nov. 13.—(CP).—Canada's Seventh Victory Loan has gone over the top with a bang, latest figures showing subscriptions of $1,402,956,100 against the minimum objective of $1,300,000,000, and the final total is expetced to approach $1,500,000,000.

National headquarters announced Sunday that Saturday's purchases of $114,826,350, one of the largest single day's totals ever recorded, boosted the Loan $102,956,000 over the minimum quota.

They added that many "millions of dollars" of purchasers still remained to be recorded and it was "obvious" that the final figure would not be far short of the $1,500,000,000 mark. Further reports, based on delayed figures, will be issued Wednesday and Saturday.

The total to date is approximately $110,000,000 higher than the final figure for the Sixth Loan last spring, when the objective was $1,200,000,000. The objective of this three-week campaign—$1,300,000,000—was the largest amount ever sought through public borrowings in Canadian history.

Saturday's total of $114,826,350 included approximately $15,000,000 purchased by the armed forces overseas and in Newfoundland, which had not been included in the original objective of $1,300,000,000 because overseas returns were carried in a separate account.

Individual Canadians purchased $71,432,050 Saturday, bringing their total to $669,183,050, approximately $106,000,000 more than their final figure in the Sixth Loan. The number of applications to date also was higher, totalling 2,793,895 against 2,571,238 six months ago.

Finance Minister Ilsley issued a statement describing the over-subscription as a "magnificent achievement."

British Pound Tirpitz Again

LONDON, Nov. 13 (CP) — The German battleship Tirpitz was attacked again Sunday morning by a force of 32 R.A.F. Lancasters and hits were scored on it with 12,000-pound "earthquake" bombs, the Air Ministry announced today.

The aircraft landed away from base. The Air Ministry added that details of the attack will be issued as soon as interrogation of the crews and examination of the photographs are completed.

The crippled "white elephant" of the Germany navy was caught in the Tromsoe fjord along the north coast of Norway, not far from where it was attacked by a similar force two weeks ago.

Road To Berlin

By The Canadian Press
Western Front: 301 miles (from west of Duren).
Eastern Front: 304 miles (from the Vistula north of Warsaw).
Hungarian Front: 420 miles (from outside Budapest).
Italian Front: 557 miles (from southeast of Bologna).

F.D.R.'s Prestige Increased

Roosevelt Victory Dissipated Fear Of Peace

WASHINGTON, Nov. 13 — (CP). — Removal of some of the most obstructive isolationists in last week's congressional election and approval of President Roosevelt for another four-year term has dissipated much of the fear that the peace to come would be lost through a repetition of the Senate action which destroyed the hopes of the League of Nations in 1920.

This is the conclusion of foremost American analysts from study of the results of the voting, and they foresee swift and harmonious action by Great Britain, the United State's and Russia now that the President's authority to speak has been so strongly supported by his people.

Two conclusions are drawn from the election results:

1. That President Roosevelt may go to his next international conference with reasonable assurance that his commitments will be approved by Congress.

2. That the fear of Senate refusal to approve American participation in a world organization for peace now may be dismissed.

The first of these conclusions means that the Roosevelt prestige at future conference, always great, will be greater, and his authority to speak unquestioned.

And the second is expected to encourage all the United Nations to enter wholeheartedly into the final negotiations on the League for peace and security which are expected to open somewhere in the United States early in 1945.

Patton's Army Spearpoints Allied Push

Eisenhower Keeps Huns Guessing With Series Of Stiff Blows

By DEWITT MACKENZIE
Associated Press War Analyst

Developments on the western front indicate Lt.-Gen. Patton again has been assigned one of those tough pioneering jobs which he does so well — this time to strike the real opening blow of the all-out Allied offensive against the Rhine defences.

This isn't to say that Patton necessarily has been chosen as spearhead of the big drive. That will be decided later in accordance with developments, and it may be that his task will be to run interference for another army which is carrying the ball.

However, the U.S. 3rd Army's thus far successful offensive in the strategic Metz sector bears the earmarks of being the curtain raiser.

Patton's thrust about both sides of the powerful Metz fortifications towards the great Saar Valley industrial region strikes me as being the first of several attacks which we may expect to be mounted along the extended Allied front at intervals. If this is what's under way we shall have a fresh demonstration of tactics which have served the world's generals for centuries.

The idea is that you hit your enemy a hard blow at an important point. Then when he withdraws forces from another sector to reinforce the spot attacked, you slam him in the zone just weakened. If he calls on some other spot for help, you hit him there as well. Finally when one of these enemy defences begins to cave, you pile in heavy reinforcements in an effort to break through there.

Lack Manpower

Of course the success of these tactics on the western front depends on the Allies having vastly superior striking power, as fortunately they have in all categories. However, we shouldn't delude ourselves that this advantage will make things easy, because the Germans are making a grim last-ditch stand, and while they're woefully weak in man-power and in all other departments, they have the advantage of the strong Siegfried and Rhine fortifications.

The Germans know what's happening to them but they haven't sufficient strength to stage counter-drives to keep Gen. Eisenhower off balance. They've to depend largely on the Siegfried Line and that wide, swift river which in itself is a most formidable barrier.

What the Nazis don't know is where Eisenhower intends to stage the break-through along his 450-mile front.

It could be on the extreme northern wing where British and Canadian forces ostensibly are set to outflank the Nazi battleline and sweep into the Ruhr and on to Berlin over wide-open spaces.

All things considered, observers rather expect the main Allied attack to come on the north. A highly important reason is that the great port of Antwerp lies directly behind that northern front. One of Eisenhower's pressing problems is to maintain the vast stream of supplies necessary for a grand offensive. Antwerp is likely to be his mainstay.

The Weather

Peterborough Temperatures:

Today:
Night low..21 Noon 39
Yesterday:
Highest....42 Lowest....22
One Year Ago:
Highest....30 Lowest....17

Weather Forecast:

Georgian Bay — Moderate winds and fair to-day. Tuesday: Fresh winds; partly cloudy and a little milder, followed by light showers in western districts.

Lower Lake Region—Moderate winds; fair and a little milder to-day and on Tuesday.

Ottawa and Upper St. Lawrence Valleys — Moderate winds; fair to-day and Tuesday; cold to-night.

Lake Superior — Fresh winds; cloudy and comparatively mild to-day and on Tuesday, with occasional light rain.

Sun—Rises at 8:10 a.m., Sets 5:35 p.m.

Boy 9, Six Days In Box

Weak And Emaciated When Discovered

LONG BEACH Calif., Nov. 13 — (AP). — Weak and emaciated but "in surprisingly good condition," a nine-year-old boy was found in a tool compartment of an abandoned automobile trailer yesterday after six days of confinement without food or water, police said.

The boy, David Bourbonnais, was the object of a city-wide search after his parents, Mr. and Mrs. Guy Bourbonnais, reported him missing six days ago.

A. B. Pearson, juvenile officer, reported an occupant of a federal housing trailer camp near the Bourbonnais home heard a noise in the rear of an abandoned trailer yesterday. He found the boy curled up inside, somewhat wet from a leaky roof but able to talk rationally.

Pearson said David told officers a big boy whom he had not seen before had locked him in the compartment last Sunday in what David thought at first was a joke. He said he could recognize the boy and added:

"I'll dunk his head in the sump when I find him."

Unable to stand unaided, David was taken to hospital, where a navy physician said his condition was "surprisingly good" considering his experience.

Allies Gain 3 Miles Along Leyte

Carrier Planes Wipe Out 8,000 In Convoy

GENERAL MacARTHUR'S HEADQUARTERS, Philippines, Nov. 13—(AP)—A 2,200-foot peak overlooking the bloody Ormoc corridor battleground was in American hands today as the Liberators tightened their squeeze on probably 45,000 bitterly-resisting Japanese in the climactic fight for Leyte Island.

While Ormoc itself was dealt an effective, 62-ton bombing infantry units driving south toward that last enemy reinforcement port gained three miles at one point to capture strategic Mount Catabaran yesterday.

Along the main Carigara Bay-Ormoc Road, the main column aided by strong tank and air support made "good progress against heavy opposition," Gen. MacArthur reported today.

Gen. Tomoyuki Yamashita's reinforced troops continued their attempt to break the American pressure, but a headquarters spokesman said the invaders still held both the initiative and the preponderance of numbers.

No more enemy reinforcements were reported landed at Ormoc, where the Japanese lost six destroyers, four transports, 13 planes and most of 8,000 troops Saturday as American carrier planes wiped out a convoy. It was believed Yamashita had upwards of 45,000 troops in the Ormoc area, however.

To the southeast, Cavalry troops were meeting increasing resistance on the Mount Pina saddle. Tanks and mortar fire helped eradicate enemy pockets on both sides of the ridge.

Bombing of smoking Ormoc by heavy bombers caused "extensive destruction," MacArthur reported. The port on Leyte's west coast has been hit repeatedly by American bombers and fighters to prevent effective reinforcement of the

MORE ABOUT—

Fight War

Continued from Page 1

large cities and impairment of health standards as some of the things to be overcome.

In its original form the Act provided that for five years the amount to be paid as compensation for reduced value of land and buildings as a result of planning programs would be determined on the basis of value at March 31, 1939. Additional sums might be payable in respect of small residential properties which were owner-occupied, and for agricultural land and buildings.

There was an immediate furore.

Lord Latham, a prominent member of the Labor party and leader of the London County Council, said the bill was unsatisfactory in that "property interests are to be preserved to the detriment of the public interest." He and others charged that land speculators would profit under the compensation clauses; that 1939 prices would in many cases be too high. The Association of Municipal Corporations criticized the measure on similar grounds.

Promise Amendments

On the other side of the fence were many Conservatives. Their argument was that 1939 prices were too low and that land-owners should be given the benefit of wartime increases in real estate prices. They contended that additional payments should be payable not only on small homes and farms but on large homes, shops, factories and other buildings.

The bill got second reading only after the government promised amendments in committee stage. They met the objections of the Tory Reform Group by providing for a 30-per-cent increase in compensation in individual cases, over and above the 1939 level, on virtually all types of property. Labor members decided to accept the bill as a step in the right direction rather than fight it and hold up planning activities indefinitely.

But a die-hard group of Conservative back-benchers refused to give in. They introduced an amendment to make 1944 price levels the basis for compensation payments but on formal division they rounded up only 58 votes against 324.

FOR THOSE UGLY RED
PIMPLES
Try Prompt Relief This Easy Way!
For unsightly blackheads and other blemishes. Cuticura contains tested medical ingredients. Soothes, helps relieve promptly. Promotes natural skin smoothness. See why thousands are grateful. Buy today! All druggists.
CUTICURA
OINTMENT & SOAP

MORE ABOUT—

Churchill Urges

Continued from Page 1

France remains united, indivisible."

"Unity! Unity!" was Mr. Churchill's parting advice in commenting that France could not afford anything which would upset her national life at the moment when all the nation's force must be thrown into the post-war reconstruction period.

This advice was given, he said, so that France might not only help defeat Germany but help "protect us from a repetition of German aggression."

"This is the moment for France to take her place among the other great powers," he told the assemblage of notables, and as he again emphasized the necessity of unity he looked squarely at the leader of the National Resistance Council.

The entire membership of the Committee of Liberation, in their best uniforms or wearing blue and red sashes—colors of the city of Paris—awaited the Prime Minister and his party in the resplendent reception room, while thousands outside strained at police lines.

FINANCIAL:

Base Metals Are Higher

TORONTO, Nov. 13—(CP).—Industrials and base metals were narrowly higher this afternoon on Toronto Exchange. Volume totalled 183,000 shares.

Utilities and steels were higher and senior oils lower. Foods held about steady. Weston at 19 7-8 stock at a new high, Consumers Gas gained 1½, and Page-Hersey a point.

Lower prices were posted in golds for Kerr-Addison, Bear, Aunor, Beattie, Upper Canada and Queenston. Steel Rock, off 8 cents at 2.67, was a soft spot in base metals. Smelters weakened ⅜.

MORE ABOUT—

Ralston Says

Continued from Page 1

sending additional infantry reinforcements at the earliest possible moment." Casualties for all branches of the army were lower than estimated; casualties for the infantry were higher.

He made no mention of the announced policy of his successor — Gen. McNaughton—that the voluntary system of recruiting for overseas was to be continued. But he declared that untrained men enlisted now could not be ready for battle until June whereas 8,000 sufficiently trained draftees could be in the battle areas by Jan. 15.

It was true there were just about enough infantry reinforcements in the battle areas to bring units up to strength but there was not a sufficient backlog from which to meet any unexpected increase in casualties in a particular engagement.

Pools Depleted

He found the pools "so depleted as not to ensure the prompt replacement of casualties." The estimates of casualties were made on the basis of experience already gained and on the probable intensity of activity up to January.

In making estimates, full allowances were made for volunteer infantry reinforcements which could be counted on, and he realized that "the need which had arisen could not be met by enlisting untrained men. In the ordinary course, an untrained man enlisted now would not be ready for battle until next June."

The best forecasts were that by the end of December "a considerable aggregate shortage infantry would have developed. For the following months the forecast was that the aggregate infantry shortage would progressively increase month by month in the new year."

He could not agree with the alternative that he felt was apparent —of reducing commitments or breaking up formations. And it appeared "clear" that enough volunteers could not be made available to meet the needs.

So he came to the conclusion that the only "practical relief for the urgent situation" was conscription for overseas of the drafted men.

The best estimate was that it would take about two months to get the first 8,000 sufficiently-trained draftees overseas.

"This first 8,000," he said, "would not have assisted during November or December in providing the pools I have spoken of, but it would have reassured our infantry units in the field that we are determined to back them up; it would have made up the December shortage soon after Jan. 1; it would have re-established the pools is the battle areas."

Another 8,000 partially-trained home defence infantrymen could be ready to reach the battle areas early in February. These, with the volunteers which would become available during February and the following months, would, it was calculated, see the army through to June with "some margin."

The Prime Minister had mentioned a total of 42,000 draftees as being suitable material for the infantry. Col. Ralston said that with the first 16,000 dispatched as he had outlined "we could be remustering and training as infantry 26,000 to be available if required."

Itching, Burning, Stinging Eczema or Salt Rheum

Eczema, or salt rheum as it is commonly called, is one of the most painful of all skin troubles.

The intense burning, itching and smarting, especially at night, or when the affected part is exposed to heat, or the hands placed in hot water are most unbearable, and relief is gladly welcomed.

The relief offered by Burdock Blood Bitters is based on the knowledge that such ailments as eczema, and other skin troubles, are caused by an impure blood condition.

Bring about inner cleanliness by using B. B. B. to help cleanse the blood of its impurities.

Ask at any drug counter for B. B. B. Price $1.00 a bottle.

The T. Milburn Co., Limited, Toronto, Ont.

Service Honors Canon F. Scott

LONDON, Ont., Nov. 13—(CP).—Civilians from all walks of life, veterans of the last war and members of the armed forces in this war gathered at St. Paul's Cathedral on Sunday to pay tribute to the memory of Canon Frederick George Scott, C.M.V., D.S.O., Canada's beloved padre in the last war and noted poet. The death of Canon Scott last January was mourned throughout Canada.

The Rt. Rev. Robert John Renison, M.A., D.D., Bishop of Moosonee and close friend of Canon Scott for many years, gave the memorial address.

Bishop Renison eulogized the kindly chaplain of the First Great War as a man who, to the last day of his life, was loved by all men.

Brilliant And Beloved.

"His voice was listened to by all—his voice was that of a wayside Christ," Bishop Renison said. "I had the pleasure of knowing him intimately, as a brilliant and beloved rector of a church, as a man interested in military life, and a poet whose works have been widely read.

"Canon Scott had a simplicity that was divine, and he was never happier than when sitting in the trenches of France with the men in the ranks. Thirty years ago, when the Canadian Corps went into the mud holes of France, men turned to him for friendly counsel and Divine guidance. He had the ability to gather men around him wherever he went."

Finds Son's Body.

The speaker told how Canon Scott, after learning of the death of his son in Regina Trench, went fearlessly into the battlefield and found his body. Heedless of the roar and destruction of battle, the padre donned his surplice and read the burial service over the boy's body.

"He became the most beloved person of the First Great War," Bishop Renison continued. "After the war we had the idea there would be no more war. We thought we were rising from that great sacrifice to an era of peace and prosperity. During these years, Canon Scott was a Christian voice throughout Canada."

Among those assisting in the service were Rev. Dr. J. Y. MacKinnon, Lt.-Col. C. K. Nicoll, Senior Protestant Padre, M.D. 1, and Rev. C. W. Foreman.

Narrow Path Way For Christian People

The "after church" service in the Centre Theatre, held under the auspices of the Peterborough Christian Business Men's Committee, had as guest speaker Sunday evening Rev. E. L. Simmonds, M.A., B.D., curate of the Church of the Messiah, Toronto.

A large audience was present to listen to his message, which was based on Matthew 7, "Enter ye in at the straight gate, for wide is the gate and broad is the way that leadeth to destruction, and many there be which go in thereat. Because straight is the gate and narrow is the way which leadeth unto life and few there be that find it."

The speaker began by stating that he knew that these words were true, first because Jesus said them and second because he had found them to be true in his own experience. Assuming that this audience was typical of most church services, he was sure that there were many there who, like himself, had once been on the broad way, but were now in the narrow way. To them he pointed out the fact that they stood at the cross roads, and it was their duty and his to point the way to those who were travelling along several other texts which laid the responsibility of warning others on those who had left the broad way and were travelling along the narrow way that leads to everlasting life.

"Son of man I have made you a watchman to stand and warn others." That is one of the primary responsibilities of a Christian. How narrow is the way that we are of take. Most people have a horror of being called narrowminded but Jesus Himself in the true sense was narrowminded. Referring to the prayer of the Pharisee who said I thank thee God that I am not an extortioner, and adulterer or an unjust man, I fast twice a week and I pay tithes of all I possess. To most people it would seem that the Pharisee had set a fairly high standard of conduct. Not many of our church members themselves could say that they followed out their church duties as thoroughly as he did but Jesus said 'except your righteousness exceeds that of the Scribes and Pharisees ye cannot see the Kingdom of Heaven.' So there must be some righteousness. In Romans 10-3 Paul writes: 'For they being ignorant of God's righteousness and going about to establish their own righteousness have not submitted themselves unto the righteousness of God.' This is the righteousness that exceeds that of the Scribes and Pharisees the righteousness of faith through our Saviour Jesus Christ.

The Salvation Army Ladies' Quartette who were to sing were unable to be present but a substitute, Mrs. M. J. Shadgett, also of the Salvation Army sang three well known hymns.

Next Sunday the speaker will be Rev. Albert Stoll of Hamilton and the special music will be by Miss Mary Jeffery, violinist, of Toronto.

Women Lauded

TORONTO, Nov. 13—(CP)—Sir Robert Watson-Watt, credited with being chiefly responsible for developing radio location devices, said Saturday the women of England possessed the patience, conscientiousness and diligence required to operate radar, which won the battle of Britain.

MORE ABOUT—

Great Blast

Continued from Page 1

Like a Meteor.

OTTAWA, Nov. 13—(CP).—Dominion Observatory officials today said that reports of a blinding flash in the North Bay, Ont., district early this morning pointed to a meteor and not to some bomb device as suggested by persons recalling German robot weapons.

Dr. R. Meldrum Stewart, Dominion astronomer, said it was possible that a meteor flash would be so bright that it would be seen for 200 miles. The flash was seen at Ottawa, nearly that distance from North Bay.

The explosion of the meteor entering the earth atmosphere, and white hot with the friction of air, could be heard for a considerable distance, on the basis of reports of similar occurrences in the past. Meteors travel at several miles a second, and usually disintegrate before they strike the earth.

Dr. Stewart said the available information on the North Bay occurrence indicated the meteor was one of the largest seen recently.

Hundreds of tiny meteorites strike the earth daily, ranging upwards from the size of a pinhead. There was the possibility that the North Bay meteor had completely disintegrated and never reached the earth. Meteorites do so.

Five Cars Involved In Traffic Smashup

A taxi cab owned and driven by Patrick Allen was badly damaged in a traffic accident at Charlotte and Reid streets Saturday afternoon in which five cars were involved.

Allen was driving east on Charlotte street and at the Reid street intersection his car and another automobile driven south on Reid street by H. Fisk, R.R. 5, Colborne, came into collision. The Allen taxi was upset and rolled along Charlotte street to collide with a parked car in front of the Clinic and after the crash the Fisk machine continued along Reid street and crashed into the back of an automobile parked on the south side of Reid street and that in turn was pushed forward against another car parked further south.

No one was hurt but all the cars were damaged, the taxi suffering the most.

MORE ABOUT—

Enemy Resistance

Continued from Page 1

their positions when the offensive began five days ago.

North of Chateau Salis, other units had cleared the enemy out of the Chateau Salins Forest, entered the villages of Chateau Brehain, Oron and Dalhain. Northeast of these positions, the 4th armored division had thrust a slender wedge to the vicinity of Rodalbe, due north of Ieueze,, and had repulsed enemy counter-attacks from Morchingen.

Growing Soft

Despite this counter-thrust, German opposition along the entire front east of Pont a Moussin was still spotty, and—except immediately south of Metz — growing softer. North of Metz, the resistance became more determined, and American troops were fighting to regain the ground lost to a counter-attack in the Koenigsmacher bridgehead over the Moselle.

A few miles farther south, a new bridgehead was thrown across the Moselle at Uckange, four miles south of Thionville, and a field dispatch said it was being reinforced heavily and rapidly.

The Germans, in their radio reports, finally admitted today the loss of Koenigsmacher itself, but claimed they were subjecting the Moselle bridgeheads to heavy artillery fire.

A Transocean report broadcast by Berlin, asserted the Koeniksmacher bridgehead still was compressed in a small area.

In the U.S. 7th Army's front east of Bruyeres in the Vosges foothills, the Allied communique reported small advances, including the capture of the villages of Le Bolle and Les Noitrasses, immediately west of St. Die, and of Lachapelle, southeast of Bruyeres.

There was no report of action from the British-Canadian Netherlands sector, where the 21st Army group still held its positions along the south bank of the Maas (Meuse) river, or from the U.S. 1st Army front near Aachen.

Bad weather restricted air operations along the western front.

As 3rd Army tanks sought to close the gap between forward units forming the tips of pincers thrusting about Metz, the Germans were reported to have begun a withdrawal from that fortress.

Long enemy columns, including many horsedrawn vehicles, have been seen moving eastward from Metz along two highroads. The Germans were believed also to be attempting to tow some of the big guns from the city.

It was not clear whether the enemy retreat included all the forces in the Metz area or only specialized units and equipment. A withdrawal of only a limited number of troops apparently would indicate that the Germans were leaving a sacrifice garrison in the city itself.

BLACKOUT BAN LIFTED

LONDON — (CP). — Blackout restrictions on all passenger-carrying aircraft flying between Eire and Britain have been removed.

RHEUMATIC SUFFERERS
Accept This Generous Offer!
Tamblyn's will return your money, if one bottle of Ru-Ma does not give you relief from rheumatic aches and pains sore, swollen and painful joints. No matter how long you have suffered you must get relief or "no pay." Try Ru-Ma and be convinced. Accept this generous offer now.—(Advt.)

11 Persons Die Accidentally Over Weekend

(By The Canadian Press)

Eleven persons died accidentally in Eastern Canada over the weekend, three in the crash of an R.C.A.F. plane, two as the result of falls, five in automobile accidents and one from burns.

At St. Catharines, Wilbert Graham, 34, a war worker from British Columbia, died of burns Sunday after an explosion in the trailer in which he lived. He apparently was using coal oil to light a fire when the explosion occurred.

At St. Thomas, Christopher Pickering, 84, died in hospital after being struck by a produce truck on No. 3 highway.

At Toronto, James Jacks, 59, died late Saturday from injuries received after falling down cellar steps in his home.

James Cranwick, 70, of Malton, Ont., died in a Toronto hospital Sunday of injuries suffered Nov. 3, when he was believed to have fallen on his head while working around his home.

At Lansing, north of Toronto, Mrs. Anna May Wiles, 54, and Mrs. Patricia McWatters, 28, both of Toronto, were instantly killed early Sunday when the car in which they were riding left the highway at a north Yonge street stop, rolled into the ditch and struck a telephone pole.

Three members of the R.C.A.F. were killed Saturday in a plane crash near Phelpston, 15 miles north of Barrie, Ont. WO. W. Coward of Barrie and Sgt. R. Wood of Picton, were listed as two of the crew members killed. A court of inquiry has been ordered to investigate the crash.

Rose Palandro, 10, of Sudbury, was almost instantly killed and two other girls were injured when they were struck by a car Saturday while walking along a road just outside the city.

Albert Valantini, 28, of Copper Cliff, Ont., was charged with manslaughter in connection with the accident, and released on bail of $3,000.

W. S. Eustace, 20, of Ottawa, died in hospital there Sunday from injuries suffered early Friday when he was struck by another car while repairing a tire on his own car on the Champlain bridge.

Layman's Service Is Held At Roseneath

ROSENEATH, Nov. 13—(ENS).—A laymen's service was held on Sunday morning in the United Church in the interest of the M. and M. fund. The speakers were R. S. Brown and J. S. Whetstone of Port Hope, who presented the objectives of and methods of administering the fund, and methods used to arouse and sustain the interest of the laity in home missions.

The service was conducted by Andrew Brown, N. Sherwin led the responsive reading, A. J. Campbell read the lesson, S. Bradshaw led in prayer, and O. J. Robins introduced the speakers. The music, under the direction of Miss Margaret Atkinson, organist and choir leader, was rendered by a male choir. Two quartettes were sung by Warren and Ambrose Atkinson, Douglas Coyle and Fred Lewis.

Cheese, Produce and Livestock

WINNIPEG GRAIN

WINNIPEG, Nov. 113 — (CP). — Rye futures held firm on Saturday on the Winnipeg Grain Exchange, but with Chicago observing Armistice Day, there was little activity here. Commission houses offered support during the short session. All three futures closed ½ cent a bushel higher.

Small export trade was reported with buyers for Eire taking 90,000 bushels of wheat, and a Southern American country 60,000 bushels.

Winnipeg Futures.

Rye—

	Open	High	Low	Close	Prev Close
Dec.	111⅜	111¾	111⅜	111¾	111¼
May	109⅝	109⅝	109⅝	109⅝	109⅛
July	105⅝	107⅛	105⅝	107⅛	106⅝

Oats—
November, December and May futures at 51½c; July, 50c.

Barley—
November, December, and May futures at 64⅜c, July 62c.

TORONTO LIVESTOCK

TORONTO, Nov. 13 — (CP). — Cattle trade was very dull with prices about steady up to mid-session on the livestock market here today. Calves, hogs, a few sheep and lambs in very dull trade, were steady.

Receipts reported by the Dominion Marketing Service were: Cattle, 6,800; calves, 800; hogs, 1,200 sheep and lambs 3,1 . Unsold from last week were 600 head of cattle.

Prices in the trade included:

Cattle: Weighty steers $10-$12 with one choice lead at $12.25; a few butcher steers and heifers $8.50-$10.50; butcher cows $7-$9; canners and cutters $5-$6.50; a few bulls $6.25-$8.25; fed yearlings $11.-$13.50. There were no stocker sales.

Calves: $14-$15 for choice, heavy vealers $7-$13, grassers $5.50-$6.

Lambs: A few good ewes and wethers $13, bucks $12, culls $7-$8.

Sheep: $2-$4.

Hogs: $17.55 Grade A dressed-weight, sows $13 dressed.

Hog Quotations In Peterborough

MONDAY, NOVEMBER 13.

Grade A hogs $16.80 plus transportation.

Sows: $12.00 plus transportation

Eggs: A large 43c, A medium 41c, A pullet 32c, B grade 33c, C grade 23c.

The Quaker Oats Company quotes Ontario Winter Wheat No. 1 $1.11, No. 2 $1.10; No. 3 $1.08; milling Oats, 56c; buckwheat 65c delivered to the mill.

Bagpipes Steal Show In Paris

PARIS, Nov. 13—(CP)—The band of a Canadian regiment skirling down the Champs Elysee in their kilts stole the show during the gigantic Armistic Day celebrations Saturday—and it was a big show to steal.

The Paris crowds had been wildly acclaimed Prime Minister Churchill and Gen. de Gaulle and it would have seemed that people, especially the thousands of young students who several times nearly caused riots with their enthusiasm, had no voices left for more shouting.

But when the Canadian Scots appeared at the tricolor-draped Arc de Triomphe a roar of greeting rolled along the flag-bedecked boulevard.

"As far as I could see the Canadians got the biggest ovation of any troops marching in the parade during the whole hour it was on," said Sgt. Ted Bolton of Toronto, who led the contingent. "The French people sure seem to like the kilts and bagpipes."

Capt. Bud Hoffman of Montreal was officer in charge of the the Canadians as they marched before Mr. Churchill, Gen. de Gaulle and the assemblage of diplomats, Government officials and high-ranking officers.

At the front of the Canadian group was a Canadian Provost Corps unit under Sgt.-Maj. E. T. Harding of London, Ont., followed by members of the Canadian military staff in Paris. The Canadians were the only Dominion army represented in the parade which included men of the R.A.F. and Royal Navy and the French and American armies.

Burma Troops Gain 10 Miles

KANDY, Ceylon, Nov. 13—(CP-Reuter). — Troops of the 5th Indian Division in the Chin Hills have cleared the stockades, two strong points on the road east from Tiddim, and have pushed on to within 10 miles of Kalemyo, vital Japanese defence point controlling the main route north from Tamu to Celewa, Admiral Lord Louis Mountbatten's headquarters reported today.

In the Kabaw Valley East African forces advancing on Kalemyo through the Kabaw and Kale Valleys are shelling the town.

Heavy fighting was under way north of Bhamo, eastern defence hinge of the Japanese line barring the Allied advance into Central Burma.

Increasing Japanese resistance is being met by the British 36th Division driving south along the railway corridor, seven miles north of Naba Junction, where the Myitkyina-Rangoon railway curves west to Indaw and then south to Mandalay.

Campbellford Airman Given His Commission

CAMPBELLFORD, Nov. 13 (ENS) —Mr. and Mrs. Harry Hoard have just received word that their son, Stewart, who enlisted in August, 1942, with the R.C.A.F. and who has been overseas over a year has received his commission as a flying officer.

V-2 Weapon In Use On West Front

LONDON, Nov. 13 (AP) — The German V-2 rocket bomb, described as a 13½ ton wingless projectile which cuts through space at a maximum speed of 3,500 miles an hour has been falling in allied sectors in Belgium and France as well as in Britain, front dspatches permitted through army censorship said Saturday night.

A number of these new vengeance weapons, which cannot be heard coming because they are faster than sound, have fallen in one U.S. army sector, and the rate has increased at various intervals, said a despatch from Associated Press correspondent Austin Bealmear. The censor deleted the origin of the despatch.

Eeriest Weapon

In another despatch from which the censor had also deleted the dateline, Canadian Press correspondent Ross Munro, in describing this "eeriest weapon yet produced in the war," said the Germans had been bombarding an Allied sector in Belgium."

Just where the bombs have fallen Munro was not allowed to say, but the missile was termed poor in accuracy.

The new German reprisal weapon was described by the correspondents as being about 46 feet long and 5 feet wide, and less effective than V-1, the robot bomb first used against England.

The warhead contained almost a ton of explosives, and the fuel used to propel it weighs nine tons. It is shot from concrete ramps almost vertically, reaches a height of 20 miles before beginning a great arc toward its intended target. At the height of the arc it is 55 miles from the earth and attains a velocity of 5,000 feet per second, or approximately 3,500 miles an hour.

Although you can't hear the projectile until after it has struck the earth and set off its ton of explosives, Bealmear said its descent from the heavens at night resembles a ball of fire.

Digs Huge Crater.

Allied experts were quoted as saying that V-2 was not as effective in destructive power as the V-1 because of the huge crater it makes, reducing the blast. The robot bomb digs hardly any crater, going off on contact with maximum blasting effect.

The V-2 also is a much more complicated and expensive weapon than the robot bomb, a product which takes an immense amount of machining. The warhead is not encased in heavy metal and there is no shrapnel effect, Munro's dispatch said.

Field dispatches have reported the use of V-2 rockets in the battle zone, but correspondents indicated they were too inaccurate to have military value. V-1 robots have also been used at the front and against several captured cities in Belgium, France and Holland. Rockets fired at troops were reported to have been slightly smaller than those used against England.

At least 36 persons have been killed or badly injured by the V-2 bombardment of Britain, a check of casualties in reported incidents showed.

THE PETERBOROUGH EXAMINER
"JUMBLED NAME CONTEST"
14 Prizes Every Week
LOOK FOR ADS IDENTIFIED BY THE MAPLE LEAF

SAVESVENDORCAUTION COSTSII

The name of one Maple Leaf advertiser will be shown above with the letters jumbled each week. Contestants' task is to unscramble them and show correct name on entry form, also mention what advertiser you desire prize order on. To qualify for the contest, a receipt must be attached to each entry from one of the contest advertisers. Contestants can make as many entries as desired so long as a purchase receipt is attached to each one.

WEEKLY PRIZES

1st		$5.00
2nd	A portrait valued at	$5.00
3rd		$2.00
4th		$1.00

Next ten will receive a Capitol Theatre ticket each.

Portrait is 8 x 10 Black On White in Folder by MORRIS DUKE

AWARDING OF PRIZES

From all correct and eligible solutions received during the week, 14 will be drawn and the prizes awarded respectively: 1st, $5.00; 2nd, a portrait valued at $5.00; 3rd, $2.00; 4th, $1.00; the next ten will receive a ticket to the Capitol Theatre. The first third and fourth prizes will be in the form of a merchandise order on any contest advertiser.

EVERY MONDAY AFTERNOON AT 2.05, THE WINNERS WILL BE ANNOUNCED OVER STATION CHEX AND ATTENTION DIRECTED TO THE JUMBLED NAME FEATURE IN THAT DAY'S PETERBOROUGH EXAMINER.

Solution ....
Name ....
Address ....
Advertiser on whom you wish your prize order ....

Last Week's Prize Winners

1. Mrs. B. Garside, 37 Western Avenue, Peterborough ... $5.00 Order
2. Miss Shirley Aker, 16 Maria Street, Peterborough ... $2.00 Order
3. Miss Wilkinson, 501 Sherbrooke Street Peterborough . $1.00 Order

CAPITOL THEATRE TICKETS

Mrs. Etta Fisher, R.R. 5, Peterborough
Miss I Whimsett, 219 Simcoe Street
J. Callaghan, 39 George Street
Stanley Condon, R.R. 4, Lakefield, Ontario
Hotson, 37 Stewart Street
S. H. Darling, 529 Weller Street
J. Monks, 30 Orpington Road
John Sanderson, Lakefield, Ontario
Mrs. McKinlay 18 New Romaine Street
Mrs. A. Price, 643 Gilchrist Street
Special Prize awarded by Morris Duke Studio—An 8 x 10 Black and White Portrait—Mrs. Grace Fallis, 97 Gladstone Avenue.

The Peterborough Examiner

VOL. XC, No. 269 — MONDAY, NOVEMBER 13, 1944 — PAGE THREE

Main Street Topics

MOULDERS INVESTED $15,000

As a result of the efforts of William A. Mowry, 189 River road, a trustee of the International Moulders and Fountry Workers Union of North America the executive board invested $15,000 in the Seventh Victory Loan. Mr. Mowry on a recent trip to Cincinnati introduced the question and has now been advised that $15,000 was placed in the loan.

TWO ALARMS

Two minor alarms attracted the attention of firemen over the week-end. There was Saturday afternoon, at 5.28 o'clock, a truck driven by H. Lunn, of Millbrook, caught fire while at the corner of Murray and Aylmer streets. This morning at 12.03 o'clock, a chimney fire at the residence of G. Kent, 612 Armour Road, was extinguished by firemen. There was no damage.

KILLED IN ACTION

Captain Joseph Leslie Engler of Ottawa, who enlisted in 1942 with the Prince of Wales Rangers, Peterborough, has been killed in action in Belgium. He was reported missing on October 11. Captain Engler was a graduate of Queen's University. In 1940 he was awarded the Reuben Wells Leonard Resident Research Fellowship, valued at $500, and a departmental medal in history.

$100,000 IN BONDS

The township of Dysart in Haliburton invested $9,000 in the Victory Loan, increasing its holdings to something around $100,000, and all paid for. "With some help from the federal and provincial governments," said Clayton Hodgson at a loan campaign rally last week we shall have more than $100,000 to spend on roads, and sidewalks, schools or any other post-war project. "The municipality of Dysart has taken the last dollar we can afford to buy this bond, and I ask every man, woman and child to dig down and help. The interest is greater than the banks pay."

HUNTER DIES

E. M. Wessels (Paddy), of Wooler, whose wife, Mrs. Lille Wessels, has several relatives in Peterborough, died from a heart attack while away on a hunting trip in Northern Ontario. He had been a farmer near Wooler all his life.

TWO OPERATIONS

Mrs. R. W. Park, 221 Rink street, has received word that her husband, Sgt. R. W. Park of the S.D. and G. Highlanders, has had two operations on his leg. He was wounded June 7, and was a former employee of G. Whitaker and Company.

ARRESTED IN DETROIT.

Missing from his home at 188 Dublin street since last Wednesday 14 year old Billy Parsons was picked up Saturday by Detroit police. Meanwhile another boy, John Dean Smith, 16, of 468 Cambridge street, has been reported missing from his home since Friday night.

BETTER NEWS

Spr Arthur Lasenby, who was reported seriously wounded last week, has written his family, that he is not as badly injured as feared. He was escorting some German prisoners when a mine went off and he got side blast from it on the face and body. The soldier said that his wounds were not serious and he hoped to be around soon. He is the son of Mr. and Mrs. C. R. Lasenby, 481 Patterson street.

PIONEER TRAVEL

A faint reminder of the value of steamboat transport in the Rice Lake and Peterborough area in pioneer days is sounded in the following item quoted from the Cobourg Star of May 4, 1836: "The steamboat 'Northumberland' is now lying on her beam ends near the landing place at Sully, Rice Lake. This is unfortunate as it will take some time to get her in trim; and the back country roads offer no inviting advantages in lieu of the means of transport thus suspended."

PTE. FLOYD ALTON

Pte. Floyd Alton Prisoner Of War

Cheering news is that contained in a telegram received by Mrs. H. Alton, 448 Mark street, Saturday night, informing her that her son, Pte. Floyd Alton, after being reported missing in action in France during August, is now listed as being a prisoner of war, presumably in Germany. This is the first news received here concerning Pte. Alton's whereabouts, since August 8, when he was listed as missing.

He was serving with the Black Watch regiment, the unit now famous for its July 25 stand against the Nazis on the ridge above May-Sur-Orne, in France.

An Examiner carrier boy since he was nine years old, Floyd Alton was born and raised in Peterborough, working his way up through the merchandise and retail business, to his post of manager of Mason's store at George and Antrim streets, which he held previous to enlisting in April, 1942. Joining the Prince of Wales Rangers, (C.A.), he became a sergeant before long, but in an effort to go overseas, reverted to a corporal in the Fusiliers. Later, he finally gave up his stripes to go overseas in the early part of June.

A brother Gnr. Keith Alton, is now serving overseas with the Canadian armed forces.

Knocked Off Wheel

BAILIEBORO, Nov. 13—(ENS)—Miss Yvonne Lee has been home from Port Hope High School convalescing from a head injury sustained when thrown from her bicycle. While wheeling up the hill after dark to her grandparents, Mr. and Mrs. Myles Hutchison, she was thrown from her bicycle and knocked unconscious for a short time. Recovering she continued on her way and upon arriving it was found that she had received two nasty gashes in her head which required three stitches.

Toronto Man Gets Month Term

Patrick Watson, Toronto, was sentenced to a month's imprisonment in the county jail by Magistrate O. A. Langley, K.C., in police court this morning after a charge against him of stealing a toilet set from the Elliott Drug Store was reduced to attempted theft of the article.

"It is lucky for you that you were caught when you were," said His Worship to Watson after reading the accused's record. "As a result the charge has been reduced to attempted theft."

Crown evidence was that Watson had the toilet set under his coat when accosted by Norman Elliott, proprietor of the store who took the article away from him.

No evidence was offered by W. J. Arthur Fair, defence counsel.

Magistrate Langley said that there had been a guilty intent on the part of the accused but that he had not succeeded in getting out of the store so that it was an attempt, rather than the actual committing of the theft.

RCMP Officers Arrest Man With Intoxicants

Arrested Sunday by Royal Canadian Mounted Police Officers Hibbert and Cherry of Cobourg and Provincial Constable Price Morris, Reginald Harran appeared in police court this morning on a charge of unlawfully having intoxicants in the Curve Lake Indian reserve, contrary to the provisions of the Indian Act.

Harran was remanded on bail of $500 until next week.

Vagrancy charges against David Robertson, Bracebridge and J. Walsh, Indian River, were adjourned for a week when the accused pleaded not guilty.

Four Officers Made Acting Captains

One Peterborough and three district men have been promoted according to a report issued today by the Department of National Defence. These four were among 176 other officers and ranks to be advanced.

Lieut. Donald Edward Weese, son of Mr. and Mrs. B. Weese, 559 Harvey street, has been officially confirmed as an Acting Captain with the Hastings and Prince Edward Regiment in Italy. He enlisted with the Prince of Wales Rangers (CA), later going overseas as a reinforcement.

Lt. Clifford H. Broad, whose wife, Mrs Etta May Broad, lives at Bancroft; Lt. Howard Lincoln Martin of the RCASC, whose mother lives at Colborne; Lt. Donald L. Mumford RCCS, whose wife, Mrs. Martha M. Mumford, lives at 91 Bond street, Lindsay have all been made Acting Captains.

NOTICE

Senator Bouchard's Lecture

Ticket holders must occupy seats by 7.45 p.m. on Wednesday, November 15. All unoccupied seats will be then available to the public; also some additional rush seats.

Gene Bovin Dies In Battle; Former Athlete

Mrs. Joseph Bovin, Oshawa, has received word that her son, Pte. Eugene Bovin, well-known in Peterborough lacrosse circles as a star with the local team for a number of seasons, has been killed in action while fighting with the Canadian forces in Holland.

"Shine" or "Gene" Bovin was a popular player on several Peterborough lacrosse teams, when the game was played in Brock St. Rink, and was known as one of the cleverest goal-scorers who ever wore a local uniform. His passing will be regretted by many Peterborough friends.

Referring to his death in action the Oshawa Times-Gazette says:

"Shine" Bovin as he was popularly known in this community, where he had lived since about 1926, was particularly well-known to members of Oshawa's sporting fraternity and also throughout the Province, wherever Lacrosse is payed, as an outstanding member of Oshawa's Junior, Intermediate and Senior lacrosse teams. He was also prominent in softball circles, in the days of the Church League, back around 1933 and '34.

Born in Quebec, in 1910, he received his early education at Deseronto and after moving to Oshawa, was employed at General Motors, in later years as a welder. Besides his sporting activities, he was a member of St. Gregory's Roman Cotholic church.

"Shine" enlisted as a driver in April of 1943 and after receiving training at Newmarket and Brampton, was later transferred to another unit in the Canadian Army and he went overseas in July of this year. From England he was sent to France about October 15, and went with his unit the Regina Rifles, to Belgium and thence to Holland. His latest letter to his mother arrived just Thursday morning and was dated October 24.

Besides his widowed mother, there are left to mourn his death, two sisters, Mrs. Clarence Rowe of North Oshawa and Mrs. Hugh Hicks, 266 French street.

Legion Men Attend Service At S.A. Temple

Major H. Newman, of Toronto, an ex-serviceman, and former chaplain of the Ex-Servicemen's Association of Toronto and District, was the guest speaker at the Salvation Army Temple, Sunday, and he delivered a message with a special Remembrance Day significance to more than 125 Peterborough veterans, who marched to the church in the annual church parade the Sunday after Remembrance Day. George Gimblett, president of the Peterborough Branch 52 of the Canadian Legion, B.E.S.L., led the parade, and members of the Women's Auxiliary to the Legion also took part.

Major Newman was accompanied to Peterborough by his wife, and both are former missionaries in Japan and Korea. Mrs. Newman pronounced the prayer at the beginning of the service.

In welcoming Major and Mrs. Newman to the Temple, Major John C. Wood, Commanding Officer, expressed his appreciation of their wholehearted interest in the work and accomplishments of the newly-opened Uptown Recreation Centre.

The Salvation Army Temple Silver Band accompanied the parade of the Legion members to the church. During the service, Mrs. Mendell Braund, sang "Just For To-day," and other music was provided by the Temple Band and songster brigade.

Ethel Barrymore Seriously Ill

NEW YORK, Nov. 13.— (AP).—Veteran actress Ethel Barrymore was taken to hospital to-day, suffering from "pneumonia and a cardiac condition," her physician, Dr. Louis Rene Kaufman, announced.

Miss Barrymore, 65 years old, was forced to cancel her engagement in "Embezzled Heaven" Friday night when she suffered an attack of influenza. It was the first time in nearly 50 years that she had missed a New York performance. Saturday's performances also were cancelled.

Her heart condition early to-day was "fair," Dr. Kaufman said.

All performances of "Embezzled Heaven" have been cancelled pending her return. Miss Barrymore never has understudies for her roles.

Board To Sit

TORONTO, Nov. 13—(CP)—First public meeting of the newly formed Liquor Authority Control Board will be held in Barrie, Ont., Thursday, Nov. 23, it was learned here today. The Board will hear applications for renewal of licences, transfers and new licenses. Sittings of the Board are advertised in the community 10 days in advance.

War—4 Years Ago

By the Canadian Press

Nov. 13, 1940—R. A. F. delivered heavy raid on Berlin rail yards and other objectives. Allied bombers attacked Taranto harbor for second time. Air Chief Marshal Sir Robert Brooke-Popham appointed to new post of commander-in-chief in Far East.

RETURNS TO POST — Sto. 2 David Robert Jones, son of Mrs. K. Jones, 555 Lock street, has returned to his post after a furlough spent with his mother. He was serving on one of the first boats to go in on the invasion. One brother, WO. William Jones, is a prisoner of war in Germany, and a brother, Henry, is with the RCASC in Italy.

Court Frees Alleged Shop-Lifter

"I do not want anyone to think for one moment that I believe that the accused is innocent. The fact remains that the Crown has not produced enough evidence for a conviction," said Magistrate O. A. Langley, K.C., in Police Court this morning in dismissing a charge against Mrs. Joan Gardner, Montreal, of stealing three bottles of perfume from the McDermid Drug Store.

In his judgment His Worship said that a great deal of evidence had been given to show much suspicious conduct on the part of the accused, particularly on the night of Friday, November 3. However, in connection with the three bottles of perfume she was accused of taking, it had not been proven that one of the bottles was stolen property because it could not be identified and in the case of another bottle the accused was not proven to have had it. As for the third bottle found in a hotel room which the accused was said to have occupied with a man, there was no evidence of exclusive possession.

Magistrate Langley paid a tribute to the evidence given by Chester C. Mowry, one of the Crown witnesses.

"His testimony was treated somewhat severely in cross-examination," said His Worship. "I feel that his evidence was given in a manner that was most satisfactory to me and that he was playing the part of a good citizen in his interest in the matter. He did his duty as a citizen."

A vagrancy charge against Mrs. Gardner was also dismissed when the Crown offered no evidence. The court then proceeded with a shop-lifting charge against Patrick Watson of Toronto.

Six District Soldiers Reported Casualties

Six men from the Peterborough district have been reported casualties while on active service with Canada's armed forces overseas, according to an official announcement by the Department of National Defence, today.

Trooper Richard Michael Rashotte, son of Joseph Rashotte, RR 4, Tweed, has been reported "died of wounds" overseas, while serving with the Canadian Armoured Corps.

L-Cpl. Albert Ernest Corbett, son of Mrs. Grace E. Corbett, 59 Sherbourne street, Port Hope, was listed as missing, while on active service with an Eastern Ontario Regiment.

With an Eastern Canadian Regiment, Pte. Clarence George Brown, son of Mrs. Vera Brown, 4 Blooms Grove avenue, Port Hope, was reported as being dangerously wounded. Cpl. Robert B. Waudby, son of Mrs. Hazel C. McIlmoyle, RR 2 Lakefield, was reported wounded in action also while with an Eastern Ontario unit.

Two soldiers from this district were reported slightly wounded. They are Pte. Morley Burton Berry, whose brother Arthur, lives at Corbyville, and L-Cpl. Lyle William Horsley, son of Mrs. Hazel A. Horsey, Haliburton.

Smaller Groups Do Well In Loan

Employees of Loblaws Groceterias subscribed 130 p.c. of their quota of Victory Bonds with every member of the staff investing. They are listed in the group payroll section of the Peterborough campaigners, and their response placed them well up in the final reports rom their division.

Staff of Grant and Loucks invested to the extent of 105 p.c. of their allotment with 100 p.c. buying Bonds.

Nicholls Hospital staff 111 p.c. of their quota and 57 p.c. investing. Most of the members of the staff are nurses in training, and the result was regarded at headquarters as a fine response to the Loan appeal.

Confederation school staff 107 p.c. of objective and 83 p.c. subscribing.

York Trading Company, 105 p.c. of their objective and 91 p.c. investing.

Harold Coleman's staff took 100 p.c. of thier objective with 71 p.c. investing.

"In order to put his objective of $55,000 over the top for the village of Lakefield, Chas. H. Hunter, Victory Loan salesman for that community, was out early the other morning in an endeavor to secure his last few thousand dollars. He came across a local citizen who was a grandfather and before Mr. Hunter had concluded his interview he had written this man a $50 bond for each of his seven grandchildren and also a sizeable bond each for his wife and himself."

Unpaid Taxes Reduced To $600 Sum

Unpaid taxes at October 31 last on the rolls up to the end of 1941 were less than 600 as compared with $15,609 at October 31, 1939, City Treasurer M. E. Shaver informed the Examiner to-day.

These amounts are classed as delinquent taxes, and they apply to the rolls which have been returned to the treasury office from City Clerk Outram.

Municipal land taxes are either paid in cash by the owner or if they are neglected and left to accumulate in the treasury account, the day comes when this amount approximates the values of the property which is eventually put up for sale.

Such properties may then be redeemed by the owners, they may be bought in the usual way of auctions by other citizens or Mr. Shaver, as the municipality's representative, may bid on them. Properties thereby fall into the lap of the city and are available to buyers. Many city-owned lots have been sold this year to prospective house-builders.

The contrast of $600 against $15,609, was the feature which Mr. Shaver remarked should be of interest to the members of the council and ratepayers generally.

SGT. GERALD PATTERSON.

Sgt. G. Patterson Killed Overseas

A member of the Royal Canadian Air Force since 1942, Sgt. Gerald Patterson, son of Mr. and Mrs. F. H. Patterson, 466 Bolivar street, has been reported killed in action overseas November 8, according to information reaching his parents. The 20 year old air gunner was buried to-day in England.

Before enlisting two years ago, Sgt. Patterson was an employee of the Dominion Bank, in Peterborough, previous to which he attended Collegiate for two years. He went overseas in March, 1944. His father was a member of Canada's armed forces two years during this war before being discharged.

The young flier is survived by his parents, a brother, Marwood, at home, and three sisters, Eleanor, Marilyn and Margaret Ann.

Gracie Fields Plans Another War Tour

HOLLYWOOD, Nov. 13—(AP)—Gracie Fields, the Lancashire lassie who has picked up a few brickbats along with bouquets for her war entertaining activities, is getting ready to stick her neck out again—all over the world.

"Yes, it's true," she said, "I'm planning another tour. Six months this time, and I'm hoping to visit all the war theatres around the world."

She was undismayed, she said, by the occasional criticisms levelled at her. "Ye have to expect 'em," she observed cheerfully, "even when ye're doin' the best ye can."

Lays Cornerstone

TORONTO, Nov. 13—(CP)—Hon. Ian Mackenzie, Minister of Veterans' Affairs, laid the cornerstone of Sunnybrook Military Hospital here Saturday in the presence of military officers and representatives of veterans' organizations.

SERVING OVERSEAS — Sgt. Earl Huffman, whose wife lives at 246 McDonnel street, is serving overseas. For three years, he was small arms instructor at the Training Centre and he is the son of Mrs. A. Huffman, 387 Reid street. Prior to enlisting, he barbered with W. J. Welch.

Purse Snatcher Attacks Woman Breaks Shoulder

Attacked by a purse-snatcher near the eastern end of Hunter Street bridge shortly after 9 o'clock Sunday night, Mrs. Eva Stevenson, 227 Armour Road is in St. Joseph's Hospital suffering from a fractured left shoulder, and cuts on the forehead and knee sustained when she was thrown to the pavement by her assailant.

Mrs. Stevenson, accompanied by Miss Mabel McKinley, was walking east and had just crossed the bridge when she was overtaken by a tall man. As he was about to pass the two the man seized Mrs. Stevenson and threw her down, at the same time grabbing for her purse.

The woman screamed for help but held on to the purse and the assailant ran down through the softball bowl and across the James Stevenson Park and escaped.

Archie Menzies, former member of the police department arrived on the scene a moment or two afterward in his car and took up the chase but the attacker disappeared. Constable C. J. McGillen was close to the spot in a police cruiser but was also unsuccessful in locating the assailant. Other police also scoured the district without any result.

Madoc Miner Killed By Block Of Rock

MADOC, Nov. 13 (ENS)—When a large section of rock fell upon him from above, 31-year-old Albert Lalonde of Madoc, was instantly killed while working at the Reliance Fluorspar Mine near Madoc Friday evening.

Lalonde entered the mine after he and a fellow employee, Tom Lindale, had set off a blast to release a block of rock. After the blast fumes had subsided the pair entered lower shaft tunnels when suddenly a large section of rock, weighing well over seven tons, fell upon Lalonde killing him instantly. Lindale escaped without being struck, however. The matter was investigated by Provincial Constable J. J. Hatch and an inquest held before Coroner Dr. Eagleson at Madoc Saturday morning. The proceedings were enlarged after identification was established.

55 Labor-Progressive Candidates In Field

TORONTO, Nov. 13 — (CP). — The Labor-Progressive party today announced that so far it has 55 candidate nominated for the next federal election and that altogether it will contest 65 to 75 seats. So far two candidates have been nominated in Nova Scotia, six in Quebec, 27 in Ontario, two in Manitoba, two in Saskatchewan, six in Alberta and 10 in British Columbia.

Just a Mob

WITH U.S. 1st ARMY IN GERMANY, Nov. 13 — (AP) — Henrich Himmler's efforts to created a so-called Volkssturm, or peoples army—a mere mob of guerillas which the Germans are trying to cover with the rules of ordinary warfare by calling it an army—have not resulted in any considerable armed forces. This conclusion was drawn today from all available sources which indicate in fact that the volkssturmers have never been given guns.

Just A Dog

DALLAS, Nov. 13—(AP).—"My Boy has just been struck by a car," a Dallas woman excitedly told a police desk sergeant over the telephone. Two squad cars and an ambulance arrived on the scene. The victim was a dog named "My Boy."

Christmas Fund Gets $25 From B'nai B'rith

To certain extent, all fraternal groups subsist on the fellowship that is found within their own immediate circle, but they who would justify their existence in a public sense, must of necessity branch out to do some worthwhile work outside of their own circle, this in itself enlarging their sphere of influence that has continued to find increasing favour with all well thinking people.

This is one of the predominant reasons why service clubs during the past decade or more have come very much to the front, and they who have thrived the best have been those who really carried their service for others in general to its greatest heights.

During the past four years, many fraternal organizations have displayed a real helpfulness to other people in difficulties, by giving practical support this city and district's own fund to assist the sufferers from enemy air raid attacks over Britain, which latterly has included damage from a more devatating type of warfare through the robot or flying bomb.

Among these, the B'nai B'rith Peterborough Lodge No. 1392 have had a place, their helpfulness appearing on more than one occasion in this column on behalf of the fund. To-day another of their gifts in an amount of $25 appears which was forwarded by their secretary Syd Goldstone, with a letter particularly designating their gifts as being for the special Christmas fund now being raised, and expressing a wish for every success in this effort to help the unfortunate bomb victims in the Mother country.

Honor Neighbors Memory.

The Grim Reaper has been exacting a heavy toll in that section of London Street which lays between George and Aylmer streets in recent months, the most latest to answer the final summons being the late Pete Wallace, who as a neighbour and citizen was highly esteemed by all who knew him.

At the time of his passing this was outwardly sympbolized by practically all in the near vicinity joining together to send a floral tribute of their tokens of sympathy, and when the accounts for this were settled, it was found that more money had been subscribed than was needed, so to-day with a portion added by the woman who undertook the leadership in this, another five dollars is given to honor his memory in perhaps the way he would best have wished, to go on its message of cheer to those who have been stricken in the British Isles.

The list of personal donations mentioned in this report three days ago has now grown from two to seven already on hand, and with it is hoped a few more additions, will appear in a list of purely personal gifts in the very near future.

Previously acknowledged	$82,253.51
B'nai B'rith Peterborough Lodge No. 1392 per Syd Goldstone ..	25.00
In Memory of the late Pete Wallace from his former neighbors	5.00
Total to date	$83,283.51

Wasting Time

TORONTO, Nov. 13—Lt.-Col. Alan Cockerham, Progressive Conservative candidate for York South in the next Federal election, said Saturday that Gen. A. G. L. McNaughton, newly-appointed defence minister, "will be wasting his time and the taxpayers' money if he retraces the tour of battlefronts made by Col. Ralston, former defence minister."

FURLOUGH OVER—Able Seaman Tom Littlefair, who has spent a furlough with his parents, Mr. and Mrs. T. Littlefair, 283 Westcott street, has returned to his post. For the past ten months, he has served on a mine-sweeper.

7th Victory Loan Exceeds $5 Million Mark

Joining hands once more in unity of effort, Peterborough city and county responded to the Seventh Victory Loan with a grand total of $5,130,700 as compiled at headquarters up to 11 o'clock this morning.

"The general canvass in the city and county, with the payroll savings section, exceeded their aggregate total by 12 per cent," G. S. Matthews, chairman of the local war finance committee, informed the Examiner. "The Hon. Mr. Ilsley, Minister of Finance, asked for 10 per cent more than the minimum objective, and these groups comprising the great body of investors did more than was asked of them. That fact speaks eloquently of the success of this Loan in our own city and county."

The city general canvass and the county general canvass "went over the top" at the week-end, following Payroll Savings of the industrial division which had been coasting along during most of the third week with all but odds and ends of their work completed.

Mr. Matthews said it was unikely that a final report would be available until Wednesday.

Mortals And Immortals Is Lesson-Subject

"Mortals and Immortals" was the subject of the Lesson Sermon which was read in all Churches of Christ, Scientist, throughout the world, including First Church of Christ Scientist, on Sunday. The Golden Text was: "As is the earthy, such are they also that are earthy; and as is the heavenly, such are they also that are heavenly." (1 Corinthians 15:48). Selections from the Bible included the following from 1 Corinthians 15:22: "For as in Adam all die, even so in Christ shall all be made alive." Correlative citations from the Christian Science textbook, "Science and Health with Key to the Scriptures" included the following: "Mortal man is the antipode of immortal man in origin, in existence, and in his relation to God."

LOANS FOR MEN AND WOMEN WHO WORK

Here's a quick, private way to borrow up to $500—No endorsers required—Repay in monthly instalments that fit your own budget

SHORT of cash? Need $100, $200 or more? Here's a loan plan that can help you solve your problem. You may borrow quickly and privately—and repay on the monthly schedule that suits you best. To apply for the amount you need you merely give us a few facts about yourself and your work. *No endorsers or guarantors are ever required.* We lend—to men and to women—largely on character and earning ability.

Payments to fit your budget

Notice in the table below that you may repay your loan in 2 to 15 monthly instalments. It's wise to repay as rapidly as your income and expenses permit. The sooner you repay the less your loan costs. A $100 loan repaid in twelve monthly instalments of $9.46 each—a total of $113.52—costs $13.52. If repaid in six monthly instalments of $17.85 each a $100 loan costs only $7.10. You are also welcome to repay your loan ahead of schedule at any time to reduce the cost. Payments shown in the table repay principal and charges. Our rate of charge (given below) includes everything. You pay nothing more—no hidden charges, no fees or extras of any kind.

Get cash to pay your bills

You may use your Household Finance loan to pay old debts, taxes, doctor bill, insurance premiums, make repairs, help relatives—for almost any purpose. If you have a money problem, phone, write or visit Household Finance.

FIND HERE THE CASH LOAN YOU NEED

CHOOSE YOUR MONTHLY PAYMENT HERE

	2 payments	4 payments	6 payments	8 payments	10 payments	12 payments	15 payments
$ 25	$12.88	$ 6.57	$ 4.46	$ 3.41	$ 2.78	$ 2.36	
50	25.75	13.13	8.93	6.83	5.57	4.73	
75	38.63	19.70	13.39	10.24	8.35	7.09	
100	51.50	26.26	17.85	13.65	11.13	9.46	$ 7.78
125	64.38	32.83	22.32	17.06	13.92	11.82	9.73
150	77.26	39.39	26.78	20.48	16.70	14.18	11.67
200	103.01	52.52	35.71	27.30	22.27	18.91	15.57
300	154.51	78.79	53.56	40.95	33.49	28.37	23.35
400	205.51	104.79	71.17	54.39	44.33	37.63	30.94
500	256.51	130.60	88.64	67.68	55.10	46.73	38.36

WE GUARANTEE that these payments will repay loans in full, if payments are made on schedule. The loan will cost less if payments are made ahead of schedule. Payments include Household's charge of 2% per month on loan balances of $300 or less and 1% per month on that part of a balance in excess of $300.

B. E. Henderson, President

HOUSEHOLD FINANCE Corporation of Canada

ESTABLISHED IN CANADA 1928

Canada's largest and oldest Small Loans Company with 24 offices in 20 cities

M. E. Holt, Manager

Second Floor, Lansfield Block, 177 Charlotte St., Opposite Loblaws

PETERBOROUGH, ONT. Phone 5841

The Examiner

The Peterborough Examiner, published each evening by Peterborough Examiner Limited, Office Hunter and Water Streets, Peterborough, Ont.

W. RUPERT DAVIES, President
H. L. GARNER, General Manager
G. WILSON CRAW Managing Editor

Subscription Rates 20c per week in City of Peterborough delivered by carrier; $7.00 per year on Rural Routes; $8.00 by Mail outside Canada.

Members Canadian Press; Audit Bureau of Circulations; Canadian Daily Newspaper Association; Empire Press Union; Ontario Provincial Dailies Association.

TELEPHONE 4641
Private Branch Exchange to all Departments

Behaviour which appears superficially correct but is instrinsically corrupt always irritates those who see below the surface. —J. B. CONANT.

MONDAY, NOVEMBER 13, 1944

Peterborough Shows Its Mettle

The City and County of Peterborough have every right to congratulate themselves on the result of the Seventh Victory Loan Canvass which has just been completed. We have done well in previous Loans, but we have never made such a good showing in every department of the canvass. The demand made upon this area was not a light one, but we met it, and exceeded it; we gave the Minister of Finance the ten per cent. above the minimum objective which he asked for; and we did it without much fuss or wasted effort. We may fittingly take pride in what we have achieved.

A word of special praise must be said for the people who organized and carried out the Payroll Canvass, and the people who subscribed to it. The objective for this canvass is an exact 15 per cent. of the total payroll of workers of all kinds in this city; that is a big levy, and in many cases a subscription to the Loan means real sacrifice; in every case it means sacrifice of some kind, for there are few people working in this city who could not use their full pay for their own purposes. But the Payroll Canvass was oversubscribed by a greater margin than any other portion of the Loan.

These Victory Loans are a not inconsiderable part of the war effort, for money is the sinew of war, and as soon as we cease to foot our bills we shall be headed for trouble. The Victory Loans are also intended to check inflation in Canada, and they have done so to a remarkable extent. When the war began Canada decided to make a stand against inflation, and to do everything possible to pay for the war as expenses arose. This policy has meant scraping and pinching in some ways, but it has saved us from the desperate scraping and pinching which inflation brings. Lending money to the government to carry on the war is not a particularly heroic ough area have shown hard work and resolution. The people of the Peterborough area has shown hard work and resolution of the best kind in the seventh Canvass, and we may compliment ourselves upon it.

Mr. Deeds Makes Up His Mind

We always laugh a lot when actors take to politics, as so many of them have been doing during the election in the U.S.; actors, in our experience, are emotional fellows whose convictions, while sincere, are subject to rapid changes. But the public is always interested in actors, and is always ready to credit them with the thoughts and minds of the parts they play.

Take the case of Gary Cooper, for instance. Mr. Cooper is known to the public as a handsome, soft-voiced, shy man who wouldn't say Boo to a goose, but who would step right up to a crook and punch him in the jaw. On the screen Mr. Cooper is a valiant champion of Old Glory, Motherhood, Childhood, Girlhood and Clean Government. What he may be like in private life, we do not know; perhaps he is quite the opposite of his screen character. But there are millions of people who love him, because they think that he is just like themselves, or just like the man they want to marry. Obviously Mr. Cooper is a great catch for any political party.

The Republican Party got him, and published an advertisement which purported to be a message to his fellow-countrymen, straight from the great, honest heart of Gary Cooper. His picture was at the top of the ad., looking honest, sweet and puzzled, as Mr. Cooper always looks on the screen. The message was written in the fuddled, murky English which Mr. Cooper uses as Mr. Deeds and Joe Doakes: "For my own self, here's how I came to my own conclusion, and here's what it is", he says. And what do you think his conclusion was? That he was going to vote for Dewey!

Of course this gave Mr. Cooper sorrow. Sorrow is part of his screen stock-in-trade. He has always voted for Roosevelt before. But he was talking to a friend of his, a cobbler, and the two of them—the simple actor and the simple cobbler—agree that they did not like the company President Roosevelt was keeping. So the two of them rushed away and confided their great thought to the Republican National Committee of New York City, which confided the great news to the *Times*, at the usual advertisement rates.

Truly, the art of electioneering is a great thing!

Spattering The Hero

Many wise men have said that fame is not worth having; fame is the tribute which small men pay to great ones, and if the small men change their minds the fame disappears. When the breath of the mob is warm upon its hero's neck he is famous; if he does something which displeases the mob, he is at once infamous. We have often expressed our nauseated disgust at the treatment which is given to eminent men in Canada's political life, and as we watch what is happening to General McNaughton our disgust increases. He was a hero a month ago, but now, to a section of the press, he is a butt for gibes and strictures.

We say a section of the press, because most reputable Canadian journals have assumed that General McNaughton, who presumably knew what he was doing in 1940, has not become entirely incompetent in 1944. This is as it should be, for most of General McNaughton's popularity in this country was created by the press, and the press should give him a chance to show what he is about in his new position as Minister of Defence. When the war broke out, General McNaughton was unknown to most Canadians; only his professional colleagues and the scientific world knew of his abilities. It was the press which made his name and his face familiar in every Canadian home. The press should not turn savagely upon him now.

But we find one Ontario paper asking this question:

> "Is ex-Commander McNaughton, now Defence Minister, making a tragic miscalculation of the temper of the Canadian people who sent their sons to his Army"?

Since when did it become 'his army'? And another paper says:

> "General McNaughton is lending his good name to an unworthy political trick—and that trick has already been exposed. Bitter regret will be Minister McNaughton's pay-off".

This is wishful thinking, born of political frustration rather than any genuine concern for the country's best interests. Another paper makes this prediction:

> "It is suggested that General McNaughton will soon go overseas to visit the forces. There he will hear the same sort of sentiments as were dinned into the ears of his predecessor. The question then will be whether he will come back persuaded to the same course as that taken by Colonel Ralston, or will resist the direct demands of the soldiers and thus complete the alienation of their trust".

Since when has a commander been guided by "the direct demands of the soldiers"? An army is not conducted on these parliamentary lines. And another paper writes of him thus:

> "Robinson Crusoe's 'Good Man Friday' had nothing on Mackenzie King's 'Handy Andy'."

In the eyes of this journal General McNaughton has committed the unpardonable sin: he has lent his support to the Prime Minister, who, as everybody knows, wants to wreck the Dominion and lose the war. In the eyes of some of our Ontario editors, Mr. King is a greater enemy than Hitler.

The problem which General McNaughton has been called upon to solve is one which not one citizen in a thousand understands fully. It is a problem which he, as a soldier, understands very well. It is a military and not a political problem. Should we not give him at least a fortnight in which to show what he means to do about it?

NOTE AND COMMENT

A scientist tells us that the ordinary earthworm has a voice. Not only can it turn; it can also talk back.

Scientists foresee that it will soon be possible to grow peanuts in Toronto. Meanwhile it continues to produce its bumper crop of small potatoes.

A physician says that the best remedy for insomnia is a drink of whisky every fifteen minutes. This carries on the modern custom of giving new and elegant names to things; what used to be called a 'bender' is now 'insomnia therapy'.

General Eisenhower will not allow his men to fraternize with the enemy, and a soldier who is caught drinking in an inn in Germany is fined $65. This makes the cost of refreshment almost as high as it is in Canada.

Farming News and Views

By HON. DUNCAN MARSHALL

AT the time of writing, November 6th, conditions in parts of Ontario are not very promising for the coming year. I find that a great many farmers in Peel County have been unable to do any fall ploughing. If some of the stiff clay in part of that county could be turned up, even roughly, it would be ready to benefit from winter frosts, but the land is as hard as cement and not only is a tractor powerless to pull a plough through it, but the plough would be pulled to pieces in the effort. It will take a lot of rain, days of it, to bring this soil into a condition in which it can be cultivated, and when we get this far into November, it will be only a very exceptional Fall that will enable farmers to catch up with their work. Everybody I meet in the city is enthusiastic about the weather and hoping it will last, but I am bound to say it is very provoking to listen to them, and I sometimes wonder if people who live in cities are as selfish as they seem, when they glory in weather that is fine for holidays, but a heavy handicap to people who are producing food.

⋄ ⋄ ⋄

I MOTORED from Ottawa East to Hawkesbury on the first of November and the prospects are not very bright. That clay, some of it white, looks very forbidding. There has been a very light crop of hay along the Ottawa Valley there and winter feed is going to be very scarce and expensive. I crossed the Ottawa to Grenville and called at "Arnoldwold Farms," owned by Gilbert E. Arnold. He has a great many horses, perhaps twelve or fifteen hundred, and hay is about as scarce as on the Sahara Desert. Arnold is not new in the horse business and he will take care of them. He had some hay shipped in from Guelph recently. It cost him some $14.00 per ton where purchased and worked out at $20.60 per ton landed at Grenville station, which is right by his farm. Gilbert says it is out of the ordinary for them to be hay hungry, as not only do they usually have a good crop in his district but that part of Quebec has always got hay to sell and there are usually American buyers in that country after hay, but this year it is not there. Gilbert Arnold has been a successful breeder and importer of Belgian and Percheron horses, and has now a few Belgian stallions that are fine types of draughters. This has been a very dry year throughout the Ottawa district, and corn for ensilage is not half a crop. Not only are the dairy farmers suffering for pasture but if they are going to winter all their cattle it will be at quite a stiff cost for feed.

⋄ ⋄ ⋄

FALL WHEAT east of Toronto is looking well. It has a good green top, and it has hidden the soil from the sun so it still seems to have reserve moisture enough to keep it going. Pasture fields where eaten off don't look very well, but there seems to be meadows, probably permanent pastures, that are giving cattle good grazing. Along the east side of York County, and in Ontario County, fall ploughing is well forward and farmers will be up with their work. Anyone who has roots could not have asked for better weather for lifting them and a good many farmers were at this job, and getting on with it.

⋄ ⋄ ⋄

THE price of turnips for table consumption seems to have dropped. Last year turnips sold at about 36c for a bushel of 50 lbs., while this year the price offered in Wellington County is only 18c and in Grey some 23½c. If you buy a turnip in Toronto it costs you 4c per lb., which would be $2.00 per bushel. The retail price is at least twice what it should be, but when a housewife buys on turnip it isn't a very large expenditure so she makes no complaint. Some farmers have had a yield of from 700 to 1,000 bushels per acre, so the price doesn't need to be too large to make it profitable, as turnips are a splendid crop for cleaning land, and leave the soil in a good condition of tilth.

My idea about growing turnips for sale is to always keep in mind the second market for them, to feed them on the farm. I would only sow turnips that I could use conveniently for feed, to be marked for table use if the price was well worthwhile. Turnips will condition young cattle better than anything you can feed. Mangels are preferred for dairy cows and brood sows, but for young cattle and any cattle you are fattening, good swede turnips have a place all their own. I would seed turnips only to be sold when they were too high priced to feed, then they would be a cash crop, but I would have little regret about having to feed them.

⋄ ⋄ ⋄

ONTARIO potatoes have a good chance to come into their own this year. Prince Edward Island potatoes gained a good foothold in this province for their quality and grading. This year, however, they do not appear to be as good. I don't know if screens have been reduced in size but there are an abundance of "marbles," as far as size is concerned. A careful grading and marketing of Ontario potatoes this year would win some customers back. I wonder if it will be done.

⋄ ⋄ ⋄

THE Midland Agricultural College, in Nottinghamshire, England, has a larger registration of students this autumn than it can accommodate. The Notts County Education Committee is likely to establish one or two more Agricultural Schools to provide technical and practical instruction in agriculture and horticulture, and it has been decided, as a result, that the college will take care of the degree and diploma students. English farmers are very keen about agricultural education. England is well farmed.

⋄ ⋄ ⋄

BRITAIN has not been able to take all the apples from Canada this year that had been intended. The trouble is a matter of exchange, as we have not been able to get enough British goods shipped to Canada. Farmers here are interested in the British market for apples, and other farm products, and it is quite plain that as war industries change to peace production, there are many things we will want from Britain. Nothing has been scarcer than a good pocket knife in Canada for two or three years and every farmers wants and needs one. When Sheffield knives replace the trash now offered for sale the purchasers will be numerous. Scotch tweeds and English worsteds will be welcomed also and this is only mentioning one or two items for which we will be pleased to trade apples etc. for, when British industries are again turning out useful products.

THE NAZI HOME GUARD HAS POSSIBILITIES —By Thomas

Prime Minister King Clears the Air

(KINGSTON WHIG-STANDARD)

THE radio address made by Prime Minister Mackenzie King Wednesday evening cleared up several misconceptions about the draftee army and the reinforcement situation generally. A careful study of the speech as reported in this newspaper yesterday should convince most Canadians that the present stand of Mr. King and General McNaughton on the question of conscription for overseas service is thoroughly justified.

Mr. King's breakdown of the draftee army was perhaps the most significant part of the address. The Prime Minister pointed out that, although there are 68,000 men enrolled as draftees, more than 9,000 of these are on extended leave on compassionate or other grounds. Of the remainder, only 42,000 are considered suitable for overseas service, and of these 16,000 have been at least partly trained as infantry reinforcements. Half that number, 8,000, are sufficiently trained to be ready to go into combat at an early date. So instead of the 70,000 men so glibly referred to by Government critics, there are only 8,000 draftees who would be of any use overseas at the present time.

Another figure which should confound the critics is that which lists the draftees from Quebec at 23,000, and the French-speaking draftees from all Canada at 25,000. The critics most clamorous in demanding conscription have incessantly pointed to Quebec as the chief source of the draftee army's personnel. Now that official figures show that a good deal less than half the men in that army are from Quebec, there should be fewer attempts to make political capital by stirring up sectional strife.

It is to be hoped that the men of the draftee army who are suitable for overseas service will respond to Mr. King's plea to volunteer for general service. The eight thousand who are well enough trained for combat would form an immensely valuable reinforcement reserve if they were to volunteer, while their value overseas as conscripts would be dubious.

Another set of figures, published yesterday in The Financial Post, draw attention to an angle of the manpower problem which has had relatively little discussion to date. The Financial post points out that in planning for five Canadian divisions overseas, we may have undertaken more than we can carry out. It will be recalled that Canada was unable to maintain five divisions in the First Great War, and that the fifth was finally broken up to reinforce the other four.

In order to assist appraisal of what the Dominion is trying to do and is doing, in this war, The Financial Post offers some interesting comparisons. It first points out that Canada's population has increased by roughly 60 per cent between the two wars, and then gives the following figures. The first column shows four facts about the last war effort. The second column increases those figures by 60 per cent, and the third gives current figures for this war.

	Last War	60% Added	This War (more than)
Navy	6,823	10,916	90,000
Air	21,169	33,870	204,000
Army	454,585	727,336	470,000
War supply	$1,069 mil.	$1,710 mil.	$10,743 mil.*

*Including financial aid to Britain.

Those few figures represent an amazing achievement for a country of some 12,000,000-odd people. The exceptional enlargement of air and naval services offsets the lower army figure to bring the total almost into line with the population increase—and the latter, admittedly, is a rough estimate. And it should not not be forgotten for a moment that this magnificent record was made under a system of voluntary service. It is the sincere conviction of the Prime Minister and General McNaughton that the same system is still capable of supplying the reinforcements which will be needed in the future, and this newspaper believes that they should be given an opportunity to prove their point. Surely a system which has produced enlistments so nearly in accord with population increase as those noted above will justify the confidence expressed in it by Mr. King and his new Minister of National Defence.

Elm Menaced

From the Quebec Department of Lands and Forests comes word that the dreaded Dutch elm disease has been discovered for the first time in Canada. It has affected some elms in Richelieu County in Quebec.

A general warning has gone out from the department, with the invitation to make use of the services of the division of forest pathology of the department. This branch of the forest service will make laboratory tests of suspect branches of elm trees. Where other action is demanded the department will take the necessary steps to treat the infested areas, together with other means to repress the disease.

The elm is one of the most beautiful and graceful landmarks of this part of the country. It would be a tragedy if the blight should become so widespread as to demand the destruction of millions of the trees. This has happened in the Eastern United States where the trouble first disclosed itself in 1930. Since that time more than 5 million elms have had to be cut down and burnt.

A microspopic fungus is the cause of the trouble. Its presence may be suspected when the leaves of the elm wither and drop in the summer. Brown streaks just below the bark and discolored sap wood are other danger signals. Obviously the warning will have to go out again next summer so that vigilance may be kept up.

Ontario as the neighbour of Quebec and a province having a fair share of the landscape graced by the elm, should be just as watchful as Quebec must be for any further outbreaks of the trouble.—Ottawa Citizen.

The Nobel Prizes

A conflict of world-wide scope made it necessary to postpone awards which had been made for forty years, in accordance with the terms of Alfred Nobel's will. Now comes the good news that prizes in medicine for 1943 and 1944 go to four distinguished research scientists in this country and that three of these are Americans. Whether or not there will be prizes in physics, chemistry and literature remains to be seen. That medicine has been recognized is a hopeful sign.

That the work done in this field is the first to receive attention was to be expected. To be sure, the awards made this year are for researches conducted long before the outbreak of war, yet it is in medicine that the greatest progress has been recorded in the last decade, if by medicine we mean, as this year's awards indicate, discoveries that are of direct benefit to physicians and their patients, even though they were made in chemistry. Progress in physics during the same period is less marked, not that the atom-smashers, measurers of cosmic rays and students of the stars have been idle, but that as the clouds of war began to gather in the late Thirties the best physicists in Europe were already acting as consultants for their Governments.

It is noteworthy that this year's prizes in medicine are awarded for determinations and measurements which demand the finest equipment and the highest skill. Such work is less spectacular than that which gave us the sulfa drugs and penicillin, but hardly less important. Nor is it an accident that the members of the staff of the Rockefeller Institute have probably received more Nobel prizes since they were instituted than those of any other research laboratory in this country.

At present the right to nominate candidates for Nobel prizes in science lies with laureates in physics, chemistry, physiology and medicine, the faculties of Scandinavian and Finnish universities, scientists selected by The Royal Academy of Science of Stockholm and the Caroline Medico-Surgical Institute, the one dominating physics and chemistry and the other physiology and medicine. That the prize-awarding committees reach decisions which have met with general approval is an indication of objectivity. Yet the method of appraising research results could be improved. Perhaps it would be simpler to leave the selection of names to the leading scientific bodies of each country, such as the Royal Society in England, the French Academy of Sciences, and the National Academy of Sciences here. In this fashion it might be possible to reward outstanding achievements earlier than has been the general practice in the past.—New York Times.

Part of the U.S. Election Show

A highly entertaining part of the American presidential election is the odd assortment of actors, songsters, authors and "intellectuals" who have joined in it, waging a war of their own. Thus we read of a big Madison Square rally complete with Broadway stars, including Frank Sinatra, the maestro of swoon; tap-dancer Bill Robinson, and singers Ethel Merman and Jan Kiepura.

Second only to the actors are the writing boys and gals—some of them from the top drawer. There is, to begin with, Clare Boothe Luce, a sort of Aimee Semple McPherson for the Republicans, beautiful as an angel to look at, and with a tongue that drips poison. So worried were the Democrats about Clare that they went all the way to California to dig up a gal named Ghagan to offset her "it," and now Gahagan, an operatic singer whose husband is a movie producer, is doing her stuff in New York and showing that she's got everything that Clare's got, and perhaps something to boot. At any rate when Ganagan met Boothe at a Forum she didn't come off second best by a long shot.

Clare, by the way, has been under a pretty withering barrage. When, the other night, she made a bitter attack on the President, up came Quentin Reynolds to remind everybody that "another President of the United States once suffered at the hands of a Booth"—which was pretty rough; and up also came the suave-tongued Clifton Fadiman (of Information Please) to describe Clare as something (we forget what) turned out by Bergdorf and Goodman. Orson Welles, too, has been in the thick of the battle.

All in all, it is a pretty entertaining spectacle they are putting on; an odd part of American democracy at work. If any be inclined to sneer at it, let us remember that bouquets and brickbats thrown by actors and authors and intellectuals are not nearly as bad as hand grenades thrown by Fascists.—Ottawa Journal.

Hard To Believe How Time Flies

NOVEMBER 13

1914 The 57th Regiment has already recruited 220 men for overseas service.

Ald. George D. Duncan announces that he will be a candidate for the mayoralty.

The Peterborough Rifle Association decides to change into a home guard regiment.

Dr. Pakenham, dean of the faculty of education addresses a large audience at the Collegiate Institute.

Miss M. O'Connell is elected president of the City Teachers' Institute.

1924 Several inches of wet snow blanket the streets as Peterborough has its first snowstorm of the season.

Mrs. W. Stewart Cameron is elected president of the Thursday Club.

Mrs. Lewis Whitfield, a well-known resident of North Monaghan township is dead.

Mr. Justice Riddell gives an address here on the work of the Canadian Social Hygiene Council.

The Eagle Lake Hunt Club reports that in addition to several fine deer a large black bear has been shot.

1934 Thomas Cruikshank, an active member of the Peterborough Industrial Exhibition Board for many years is dead after a brief illness.

The badly battered canoe used by John Smith in trying to paddle across the North Atlantic reaches Peterborough.

The Canadian General Electric Company has withdrawn its appeal against its assessment of $1,063,025.

Mrs. J. E. R. Munro is elected president of the ladies' section of the Kawartha Golf Club.

Dr. Pakenham, Peterborough old boy, is given a banquet as he retires from his post as dean of the faculty of education.

A Bible Message

For we know that if our earthly house of this tabernacle were dissolved, we have a building of God, an house not made with hands, eternal in the heavens.... For we that are in this tabernacle do groan, being burdened: not for that we would be unclothed, but clothed upon, that mortality might be swallowed up of life. Now he that hath wrought us for the selfsame thing is God, who also hath given unto us the earnest of the Spirit.

Therefore we are always confident, knowing that, whilst we are at home in the body, we are absent from the Lord: (for we walk by faith, not by sight:) we are confident, I say, and willing rather to be absent from the body and to be present with the Lord. (II Cor. 5: 1, 4-8.)

⋄ ⋄ ⋄

For this corruptible must put on incorruption, and this mortal must put on immortality....

O death, where is thy sting? O grave, where is thy victory?

The sting of death is sin; and the strength of sin is the law. But thanks be to God which giveth us the victory through our Lord Jesus Christ. (I Cor. 15: 33, 55-57.)

Unconsidered Trifles

Two hermits lived on adjoining islands. Although each was aware of the other's existence, neither paid the other a visit for more than twenty years.

One day, however, the taller hermit called on his brother recluse. They chatted for some fifteen minutes, and then the visitor left.

Some ten years later, the taller hermit once more knocked on his neighbour's door. The shorter hermit opened the door and saw his friend standing there.

"Hullo, old man," he greeted him. "Forget something?"

Contemporaries

EDUCATING THE BOCHE

We, as foreigners, as conquerors and invaders, can direct that education in Germany but we cannot give it. That is a business for Germans.

As there are few Germans of the present generation competent to give it, our duty is to select and train teachers from the new generation.

That will take time, perhaps a very long time, but it is the only way, and until it is done, until those teachers have brought to maturity a generation of Germans who seem fit to be brought once more into full and free and equal association with other nations, I think it will be folly to loosen our grip on Germany. — London Express.

Letter To The Editor

WHO ARE THEY?

Sir,—Would you be so kind as to let me know the patriotic citizens, who are sponsoring Senator Bouchard's coming to Peterborough, to speak on the 11th instant?

I think the organization is known as the Unity League, and it would be interesting to know whether these gentlemen are patriots or politicians.

Yours truly,
G. N. GORDON.

Legion Demands Action On Reinforcements

A resolution in full support of the action taken by the Dominion Command of the Canadian Legion in submitting to Prime Minister Mackenzie King a memorandum calling for the sending overseas, as essential reinforcements, of all fully-trained personnel, called up under the provisions of the N.R.M. Act, was unanimously approved by members of the Peterborough Branch 52, at its annual Remembrance Day celebration and dinner, held in the Legion Hall, Saturday evening. The memorandum submitted to the Prime Minister by the Dominion Command, also set forth the strong views of its members, as to the immediate necessity for total mobilization of the nations resources. Shortly after it was approved by a standing vote, E. H. Simpson, president of the Lakefield Branch, endorsed the resolution on behalf of his branch.

Copies of the resolution, which was moved by Harold Scott, M.P.P., and seconded by Robert Hotrum, first vice-president of the Branch 52, were sent to Prime Minister Mackenzie King, Gen. A. McNaughton, Minister of National Defence, and Alex. Walker, president of the Dominion Command of the Canadian Legion.

The text of the resolution is: "Resolved, that this Branch 52 supports unanimously the action by the Dominion Command in submitting to Prime Minister Mackenzie King a memorandum setting forth the strong views of its membership as to the immediate necessity for total mobilization of our nation's resources and requesting that the Government of the Dominion take immediate steps to act on the mandate of the plebiscite and invoke the provisions of the N.R.M.A., and send all fully-trained personnel overseas immediately as essential re-inforcements. We believe that even at this late date, this action should be taken to maintain a reasonable amount of unity in our own country, and to re-establish Canadian prestige in other countries of our Allies."

Theme of Speech

Announcement of the resolution by George Gimblett, president of Branch 52, followed a stirring address by Hon. Capt. John L. Hodgson, a returned army padre of this war, who told a cheering audience of veterans that "the providing of fully-trained and adequate re-inforcements for the fighting fronts is our care, and we shall not cease to agitate until the conscience of the Canadian people is aroused on this issue."

Capt. Hodgson, who enlisted early in the war as a combatant, and was made a padre in 1942, said, "I hope and pray that before you go home, you will have gone on record as requesting and demanding that our government...send overseas re-inforcements in this country, that are needed today."

Future relationships and rehabilitation back home in Canada, he said, are the prominent subjects of conversation among Canadian armed forces members overseas. All are deeply interested in rehabilitation plans, he said, "to spike a rumor to the contrary," and are looking forward to being participants. "One of the highlights of my work since I joined the chaplaincy is conducting the padre's hour. The gang feels that it can 'blow off steam,' and many interesting discussions are held, chiefly on rehabilitation subjects," he said.

Need Blood Donors

"We must remember that the rehabilitation of the returned veteran is our most important duty after the full prosecution of the war effort," Capt. Hodgson declared. The providing of a proper atmosphere for this work is an important part of the program, along with the work of the blood donors,' he pointed out. "As a cross-section of public opinion, we have an important part in making it a success."

According to Capt. Hodgson, soldiers returning home from this war are finding a royal welcome at the Canadian Legion. He urged that these veterans be "put into harness, and made feel they are a real part of this great organization."

Giving a picture he gleaned at first hand, he said the Canadians have kept up their morale to a very great extent, and have kept their spirits high. He reminded the Legionaires that the Canadians have had to sit tight for a long while, and take all that the Axis powers had to dish out. But now, they are dishing it out, and what a glorious chapter of the world history is at present being written by Canadians.

"For us gathered here at this banquet, this is the day of days. We are called upon to remember the departed,...'at the going down of the sun, and in the morning, we will remember them and ever uphold the significance of another remembrance day'."

We are called upon to take thought and care for the living veterans and their dependants, he said, citing Poppy Day as an example of the work done in their interests.

"And so, as we pay tribute to the fine men and women who have already given their lives that freedom might not perish from the earth, let us resolve to live for those who are still fighting the battle of civilization so magnificently, today. Let them know we are theirs to command, not only today, but in the future, and until the end of life itself." The speaker was introduced by Mr. Hotrum.

Mr. Gimblett, president, thanked the members of the 48th Highlanders' Band from Camp Borden, who provided music for the entertainment of the celebration. He urged that each member of the Branch 52 bring in new members now, as there is a campaign in operation to increase membership.

In loving remembrance of fallen comrades, the lights were lowered and a one minute silence observed, while trumpeter Pte. S. Mitchell, of the Training Centre, sounded the Last Post and Reveille. Before this, a toast to the fallen soldiers was proposed by Louis Fildes. Previous to the dinner, Rev. W. A. Filer pronounced grace.

Among the guests who attended were; Ian FcRae, Alderman W. Ovens, bringing greetings from the City of Peterborough, Mel Morrow, president of the Red Patch Club, Capt. D. A. Loomis, M.C., E.D., Rev. W. A. Filer, Weldon Fanning and Gordon K. Fraser.

A portion of the program was broadcast over the facilities of CHEX, and entertainment for the entire evening was under the direction of F. P. Burke.

GOES TO PACIFIC — Admiral Royal E. Ingersoll, commander-in-chief of the U.S. Atlantic fleet, who has been shifted to the west coast to handle the Pacific fleet's growing supply organization.

Church Honors Boys Who Died On Battlefield

HAVELOCK, Nov. 13 — (ENS). — The United Church was filled Sunday morning when a memorial service conducted by the minister, Rev. J. W. Wilkinson, was held to honor the memory of Pte. R. Dafoe, 22, son of Mr. and Mrs. Grant Dafoe of Belmont township, who died from wounds on September 16, received on active service with the 48th Highlanders in Italy. Rev. J. W. Hicks of Cordova Mines and Rev. S. A. Kemp of Havelock, assisted in the service.

The local war veterans and the 149th Squadron Havelock Air Cadets, marched to the church in tribute to the memory of this young soldier and three others connected with the church who have died in this conflict.

Read Out Names

The Union Jack and the Canadian ensigns were draped at half mast on each side of the choir loft, another large Union Jack was draped in front of the pulpit as a background for a table on which were arranged memorial wreaths and a cross made for the occasion by Gordon Young, a Great War Veteran. Nurse Edna L. Rogers, whose sister Lieut. N. S. Ruby Rogers has seen active service in England, Africa, Italy, France and is now in Belgium, and brother FO. R. W. Rogers at present an instructor in Scotland after service in Africa, read the names of the fallen heroes, as V. A. D. Jennie Southward of World War No. 1, placed a small flag on the cross for each of the following names:

Tice Post, Keith Pollock, Foster Keene and William Dafoe.

The "Last Post" was sounded by three buglers of Campbellford. Walter Lowe of the Northumberland Regiment and two of his pupils Joseph Clark and Norman Runyans. They also sounded the "Reveille" following a two minutes silence.

Must Pay Cost

Mr. Wilkinson's address was centred around the Cross and the Great Sacrifice and the words of Paul "I have fought a good fight; I have finished my course; I have kept the faith."

Only those making these sacri-

(Continued on Page 13)

PUSHING FORWARD THROUGH HURTGEN FOREST, GERMANY — Allied infantrymen, their rifles held for quick action, are shown as they push forward through the dense Hurtgen Forest near Vossenack, Germany, where fierce house-to-house fighting was taking place.

Belmont WI Has Quilting Party

HAVELOCK, Nov. 13 (ENS)—The November meeting of the Belmont Women's Institute took the form of an all-day quilting party, with two quilts on the program, one an order and the other for Red Cross purposes. In order to take care of the rush of work in this line of activity another all-day quilting has been arranged for November 16, when a pot luck dinner will be served. A quilt lining was donated by Mrs. R. Wrightly.

A course in kid glove making will be held at the home of Mrs. William Smith in Havelock, November 22, 23, 24, with Miss Hopkins of Toronto in charge.

During the afternoon the Institute was favored with a visit from the 7th Victory Loan Canvasser for Belmont township, E. J. Leeson, from whom the Society purchased a bond.

A communication was read from the Red Cross appealing for more workers to fill the quota for Ontario, and hostesses for the meeting were Miss Iva Smith, Mrs. R. Anderson, Mrs. J. Roe and Mrs. L. Keene

Hands that take care of the home front . . . that wash and clean and scrub . . . can still be feminine hands . . . soft to touch . . . lovely . . . with Pacquins Hand Cream. Originally designed for doctors and nurses . . . Pacquins is white magic . . . never greasy . . . it gives your hands the invisible, protective glove home duties require.

. . . large economical jar, 57¢

Pacquins HAND CREAM

Don't put it off; Renew your Insurance Policy

J. D. COLLINS

General Insurance

408½ George Phone 8632

"For any occasion, it's flowers"

PETERBOROUGH FLORAL COMPANY

436 Water Phone 6912

Photographs of children for tomorrow's appreciation have to be made today.

MORRIS DUKE

Photos of Distinction

382 George Phone 6620

SAVE THOSE SHOES!

Let us dye your summer whites for extra wear

HOPKINS SHOE REBUILD

292 Charlotte Phone 6323

Our staff of decorators are in a position to decorate your rooms in time for Christmas.

Phone 9922

Color Style with Confidence

Harold Coleman

The House of Color Styling

336 George St. (Opp. Tamblyn's) Rear Entrance on Market.

For hard-to-get perfumes and colognes try

McDERMID & JURY

321 George Phone 6801

Tea at its Best!

RED ROSE

ORANGE PEKOE TEA

Canada's largest selling fine QUALITY tea!

about the things you buy in wartime

The KIDS ARE CERTAINLY TOUGH ON SHOES!

1,300,000 MORE PAIRS

OF CHILDREN'S SHOES LAST YEAR

In the last twelve months Canadian manufacturers made for Canadian children about 25% more shoes than in 1939—a fine job—done by the organization and direction of production by this Board's Footwear Administration and the co-operation of manufacturers. And this was accomplished while they were making many more essential type shoes for war workers, who wear out their shoes faster than they do in their normal employment.

THE DISAPPEARING ACT OF RUBBER-SOLE SHOES

In normal times most young Canadians got at least one pair of rubber soled, canvas-top shoes a year. But natural rubber supplies fell into enemy hands, and the manufacture of rubber footwear was drastically curtailed. We're now using reclaimed and synthetic rubber in these shoes—there have been more of them this year and there will be more next year. Leather-soled shoes have had to be used in place of this rubber-soled footwear but shoes made of leather need more care than running shoes. When they don't get it they wear out more quickly; when they get wet they must be dried slowly, away from direct heat—and they should be greased also. It's not always a case of poor quality; it's poor care.

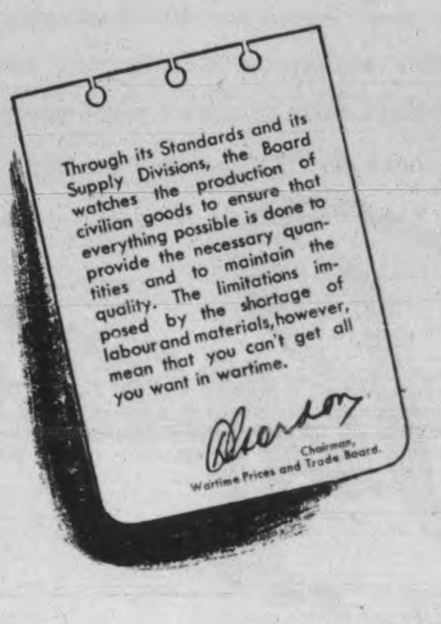

LEATHER GOES TO WAR

You've got to have good strong leather for children's shoes but the soldiers are taking most of ours for their boots. For these leathers, a substantial portion of the hides came from South America and other countries. War cut down these imports and there have been difficulties in getting enough of these and our own hides tanned into leather due to shortage of workers. The production of high grade leather shoes has, however, been maintained at the highest level consistent with the labour and materials available. While shoe factories have been working overtime, factory capacity for civilian shoes cannot be expanded in wartime and it's not possible to change plants from the manufacture of one type of shoe to another,—for instance, from women's to children's. The processes, the machines and the lasts are different.

TURNING HIDES INTO SHOES

There are very large war uses of leather—for instance, in footwear. A soldier requires four pairs of shoes in the first year of his service and about three pairs per year thereafter. But what is more important, he needs to have his shoes re-soled four or five times a year. His shoes are of the highest quality leathers obtainable, leaving the other grades of leather for civilian use. Airmen need leather for jackets and mitts. War factories need leather for belting and farmers need leather for harness. Leather — the best leathers — has gone to war.

THE WARTIME PRICES AND TRADE BOARD

THIS IS ONE OF A SERIES OF ADVERTISEMENTS GIVING THE FACTS ABOUT THE SUPPLY SITUATION OF VARIOUS WIDELY USED COMMODITIES.

Grove Defeats U.C.C. 9 to 3

Playing their best football of the season on Saturday, the Grove I's rolled to a nine-three victory over Upper Canada College III's, after being defeated in Toronto last week by a score of 8-1. The Grove attack was sparked by the driving plunges of Smart and Roy, aided by the steady blocking of the line.

In the first quarter the Grove, starting from their own 30 yard line, moved the ball deep into Upper Canada territory where Reeve kicked it over the line for a point. Upper Canada driving back, came dangerously close to scoring several times, but were staved off by the Grove's steady defensive play and hard tackling. The Grove finally got the ball and marched the length of the field with a plunging and passing attack to score a touchdown in the closing minutes of the first half, the convert being blocked.

At the opening of the second half the Grove team received and once again carried the ball down the field only to be stopped within scoring distance. An attempted placement went wide for a point. Upper Canada then launched a determined plunging attack and led by Pritchard and Cork plunged through to the Grove 15 yard line where Davidson kicked a drop kick for their only tally. The Grove came charging back with a long run by Sinclair; Reeve kicked it over for another single from the ten yards line. Following this Upper Canada faded rapidly and lost possession of the ball on their own 30 yard line, Reeve having intercepted a pass on the Grove 25 yard line and running it to the Upper Canada 30. The Grove then kicked another single making the final score 9-3.

Line-ups:

Grove— Snap, Freethy; insides, Preston, Shanly; middles, Clare, Macdonnel; ends, Langmuir, Diespecker; halves, Smart, Roy, Sinclair; quarter, Ker; alternates, Gordon, Nurse, Widdifield.

Upper Canada— Snap, Roberts; insides, Douglas, Gouinlock; middles, Kenne, Mathers; ends, Thomas, Bradfield; halves, Pritchard, Carmichael, Davidson; quarter, Morris.

ADDITIONAL SPORT ON PAGES 7, 11

You don't have to pay for fancy fixtures or high rent when you shop here. Men's Re-conditioned Army Boots, $2.95 Pair. Ladies' $1.95 Pair. New and Used Clothing.
RUSKIN & CO.
Aylmer St. (off Charlotte)

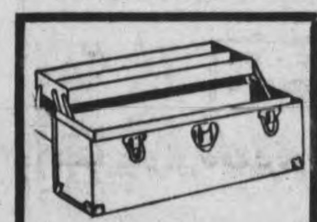

Heavy Duty
TOOL BOXES
For mechanics, machinists, war workers, home shops.
19" x 6" x 6½" 1.98
19" x 7" x 7" 4.25
22" x 8" x 9" 6.55
SAVE SAFELY AT
Canadian Tire Corp'n. Associate Store
I. H. KEEFER, Proprietor
342-4 Water St. Phone 8281 (OPPOSITE MARKET)

Tuesday, Nov. 14
8:45 P.M.
FRANK SEXTON
Pacific Coast Champion
— vs. —
DR. LEN HALL
California Buzz Bomb
Semi-Final
JEAN PUSIE
Former N.H.L. Star, vs.
IVAN RASPUTIN
The Mad Russian
Preliminary
MIKE DEMETRE, Montreal, vs. JOHNNY GYROFFY, Ottawa
BROCK ARENA

AUTOMATIC · ECONOMICAL
FAIRBANKS-MORSE
COAL STOKER
Made in Canada
THE CANADIAN FAIRBANKS-MORSE CO. LIMITED
26-28 Front Street W., Toronto
For Sale By ADAMSON & DOBBIN, 175 Simcoe St.

GOES A-HUNTING — This grandad, who has a passion for anonymity, refused to let the manpower, or maid, shortage interfere with his habit of a lifetime of going out and knocking over his quota of game in the hunting season. So when little "Butch's" parents, war workers both, foisted the baby on granddad that ingenius nimrod solved his problem by carrying "Butch" papoose fashion on his foray into the woods. The carrier is an old potato bag, fitted with shoulder straps.

Shawinigan Falls Beats Cornwall

SHAWINIGAN FALLS, Que., Nov. 13.—(CP).—Shawinigan Falls Cataracts opened their local Inter-Provincial Hockey League schedule by registering a 2-0 shutout over Cornwall Flyers here yesterday before an approximate crowd of 5,000.

Line-up:

Cornwall Flyers—Goal, J. P. Renaud; defense, Tapin, Hebert; centre, Marshall; wings, Desroches, Proulx; subs, Perron, Burr, Lebrun, Dupuis, Savard, Bourget, Degray, A. Renaud.

Shawinigan Cataracts — Goal, Thiffault; defence, Brodeur, Arcand; centre, Lajoie; wings, Courteau, Lupin; subs, Raymond, Williamson, Laframboise, McIntyre, Bellemare, Trudel, Carnegie.

Hockey's Big Seven

By The Canadian Press.

Sweeney Schriner and Gus Bodnar of Toronto remained tied for first place among the scorers, each gathering two points as the Leafs trimmed Montreal Canadiens Saturday night in Toronto. Bill Cowley's two goals and an assist which helped Boston Bruins to a 5-5 tie with Rangers on Sunday also put him among the leaders, in sixth place tie with Modere Bruneteau of Detroit.

The leaders:

	G.	A.	Pt
Schriner, Toronto	9	6	15
Bodnar, Toronto	4	11	15
Carr, Toronto	6	7	13
Howe, Detroit	4	9	13
Blake, Canadiens	6	5	11
Bruneteau, Detroit	5	5	10
Cowley, Boston	4	6	10

Wins Melbourne Cup

MELBOURNE, Nov. 13 — (CP Cable)—The Melbourne Cup—Australia's top turf event—was won today by the favored Sirius with Peter running second and Cellini third.

The two-mile classic, for three-year-olds and up, has been run annually since 1861 at the Flemington track. Today's winner drew a purse of £7,500 (about $24,375) and a £200 war bond, while second money was £1,500 (about $4,875) and third £750 (about $2,440).

EASIER SHAVES
With Minora Blades!
Greater comfort, plus economy—that's the lowdown on Minora. It's the quality blade in the low-price field.
FITS YOUR DOUBLE-EDGE RAZOR

SPORTS—Day by Day

By FRED D. CRAIG

Peterborough C.V.S. are to be congratulated upon their success in winning the senior Lake Shore interscholastic group in their return to organized football after an absence of several seasons. Coach Bev. Goulding's squad grabbed off the title Saturday by defeating Oshawa Collegiate 5 points to 2 in a hard fought battle, making their record for the season five wins as against one defeat. Winning the group has been no easy task, for with the exception of Lindsay, the opposition has been strong. Bowmanville had a good club and the Peterborough students had two tough arguments before winning 8 to 6 here and 7 to 1 in Bowmanville. Then came the Oshawa series, with Coach Doug Waugh's Motor City twelve handing P.C.V.S. their only defeat of the schedule in Oshawa 13 to 7. Fortunately for Peterborough the Oshawa team had lost its opening game of the season in Bowmanville 2 to 1 and that loss balanced the victory won over P.C.V.S. so that the group championship hinged on the result of Saturday's game here. And faced with that challenge the P.C.V.S. squad was good enough to come through with a win that sent them into the Cossa playdowns.

* * * * * *

Heard several folk say after Saturday's game that the winners were a bit lucky. That is a matter of opinion. It is true that the short forward passing of the Oshawa team and some effective plunging enabled the losers to reel off considerably more yardage from scrimmage than was credited to the P.C.V.S. But it is also true that when the visitors hit pay dirt their gains vanished and they were unable to punch through for a major score. On top of that they fumbled more than the winners and their errors beat them, for it was a dropped ball in a line play that gave Peterborough a chance to win the game in the last three minutes by a perfect field goal from the toe of Red Outram. Oshawa had an opportunity for a similar score near the end of the first half when they were in perfect position to kick a placement, tried one and failed. In other words the Peterborough youngsters cashed in on their opening while the visitors foozled their chance. You can hardly call that luck. The truth is that the P.C.V.S. squad facing a big powerful team that showed a lot of class, stayed in there and battled all the way down the stretch, and when the opening came to win the argument came through like champions. They deserve all kinds of credit for the determination they showed for a team with less heart would probably have curled up long before the finish.

* * * * * *

Two Football Upsets

The football finals Saturday produced two upsets. In the Service League finals the Toronto Navy Bull Dogs knocked off the Hagersville R.C.A.F. squad 20 to 1 and in the first game of the O.R.F.U. senior playoffs the Hamilton Wildcats won 13 to 4 over Balmy Beach. In the Service League battle the R.C.A.F. team were favored to win but the Navy with Annis Stukus pacing the attack came through with a cleancut victory. Les Ascott starred at middle wing for the winners and Mick Magee was at end for Hagersville. As for the O.R.F.U. battle in Hamilton it looks as if the rest of the Wildcats had got a bit stirred up with the repeated newspaper statements that their team consisted principally of Joe Krol for they played without Mister Football and also without Abe Zvonkin and in spite of the absence of those stars made the best showing they have registered against the Bammies in three games this season. It has been stated time after time that minus Krol the Cats were only an ordinary football squad but they were a lot more than that Saturday and as a result they will carry a nine-point lead into Toronto with them when they meet Balmy Beach this Saturday in the second game. It looks like a big margin for the powerful Bammies to overcome.

* * * * * *

Speaking of Hamilton Mike Rodden in the Kingston Whig-Standard pays this tribute to one of the greatest outside wings in the history of Canadian football, Jimmy Simpson of the Wild Cats. Says Br'er Rodden: "Great athletes come and go but Jimmy Simpson, the 'Pride of Scotland' goes on forever. He has been in senior football for many seasons and yet when all-star teams are selected 'Sir James' is always knocking at the door. Jimmy is only a little fellow and as such might be regarded as a poor target for forward passers to shoot at and yet he does manage by adroitness and cleverness to shine in this important department. It was just 16 years ago that Jimmy Simpson made his first appearance in senior football and it was his initial appearance in that sport. A native of Scotland Jimmy had come to Canada at an early age but had participated in baseball only as a pastime. He was as fast as a whippet and it was plain to see that he possessed athletic sense so his pals decided that he might make good in football. When he reported to the Tigers and asked for a trial he showed such eagerness to learn that he was placed in the care of the great "Cap" Fear, by many regarded as having been the best outside wing of all time. Fear's history parallels that of Simpson in that he was born in England and yet was good enough to catch a place with the Toronto Argonaut seniors the first season he ever played Canadian football. I was coach of the Tigers in that era and I can say that I never knew of any player who developed as fast as Simpson did. In no time at all he exhibited such all-round effectiveness that he was given a regular assignment with Fear as his partner and together they made history."

* * * * * *

Two Streaks Stopped

Two streaks were snapped off over the week-end in the N.H.L. The winning parade of the Toronto Maple Leafs was stopped at Detroit Sunday night after the Leafs had reeled off six straight wins and the losing run of the New York Rangers terminated Saturday night when the Young Men of Manhattan defeated Detroit Red Wings 5 to 2. Rangers had the best record in the loop in the Saturday-Sunday games for after their victory over the Wings they played the Boston Bruins to a tie Sunday night to pick up three points. The tie also made Boston's total for the season three and as a result the Chicago Black Hawks who were beaten 4 to 2 by the Canadiens last night have dropped into the cellar. 14,839 Fans saw the Leafs outscore Canadiens 3 to 1 Saturday in a game in which the Schriner-Carr-Bodnar line monopolized all the Toronto scoring. Peterborough fans who saw the tussle say that it was a close argument and that the Canadiens had a lot of the play. Bodnar scored two of the Toronto goals and the third came from the stick of Sweeney Schriner. Buddy O'Connor was the successful Canadien marksman.

* * * * * *

In the game at Detroit Sunday night it was a tight argument until the Red Wings came through with two goals in the last period to take the verdict. Detroit went ahead in the first period on a goal by Jud McAtee, only to have Toronto tie it and the same thing happened in the second session when Rookie Wochy scored. However there was no comeback in the final session when Quackenbush put the Wings ahead and Ted Lindsay potted the clincher. Bill Calladine was not in the Boston lineup last night as the Bruins and Rangers played a 5-5 tie. Bill Cowley had two goals and an assist, his pair of markers coming late in the game to save the situation for the Bruins after Rangers had set up a two goal lead going home. Four of the New York goals were fired by rookies, Demarco, Dill, Atanas and Thurier, while the veteran Phil Watson was the gunner for the fifth.

* * * * * *

Sporting Chili Con Carne: In addition to Mick Magee, Eddie Murphy, former Peterborough ball player has been playing football with Hagersville R.C.A.F. but he was not in the lineup Saturday....Peterborough C.V.S. will play the Bay of Quinte winners in the Cossa semi-finals this Saturday and the winner will meet the Niagara Peninsula-Georgian Bay winners in the final game in Toronto a week later....Coach Doug Waugh of the Oshawa Collegiate squad spent a lot of time Saturday lamenting

(Continued on Page 13)

New Record Set At Dufferin

TORONTO, Nov. 13—The season's pacing record at Dufferin was lowered two seconds and a half at the second meeting of the fall harness season Saturday.

Worthy Ermine was the first to drop the record to 2:13. The trotter, Earl's Play Boy, stepped off a mile in the same notch in the final heat of this race which he won.

2:27 Pace, Purse $300

Sir Peter (J. Hodgins)	4	1	1
Gay Lady (Tolhurst)	1	2	5
Bob Grattan (James)	5	6	2
Lou Lee (Dowsno)	8	3	3
Sonny Boy (Baker)	3	4	4
May Chillo McNall)	9	5	6
Texas Dawn (Hillock)	6	7	7
Hilda Stout (Lutman)	2	8	dr
Diamond Grattan (Milton)	7	9	dr

Time 1:13 (4½ furlongs), 2:15 (mile), 2.23 (1 1-16 miles).

2:17 Pace, 2nd Div., Purse $300

Lady Harvester (Rowntree)	4	2	1
Belladale (Fraser)	2	1	5
Audrey Scott (Scott)	1	3	4
Dazzle Henley (Tolhurst)	8	4	2
Linna Lee (Harvey)	5	7	3
Elizabeth Lee (James)	3	5	8
Beth Harvester (Baker)	7	5	6
Una Henley (Chapman)	6	8	7
Bruce Henley (Thompson)	10	9	9
Del Peters (Field)	9	10	10

Time: 1:11½ (4½ furlongs), 2:16½ (mile), 2:24 (1 1-16 miles).

Free-for-All Pace, Purse $300

Hustler (C. Hodgins)	2	1	1
Gallant Heart (Harvie)	1	5	2
Worthy Ermine (James)	3	2	3
Fred Hamer (Harvey)	6	3	5
Josedale Director (Ch'man)	5	4	4
Rip Harvester (Tilden)	4	6	6
Hollyrood Belwin (Milton)	7	7	7

Time—2:13½, 2:13, 2:14.

2:17 Pace, 1st Div., Purse $300

Captain Kinder (C. Hodgins)	2	1	2
Peter Brooke G. (Lutman)	1	2	3
Earl's Play Boy (Chapman)	6	5	1
Black Prince (Waples)	3	3	8
Victor Henley (Harvie)	4	6	4
Denfield Dick (Hales)	8	4	6
Stewart Grattan (James)	5	7	7
Lorne Lee (Milton)	7	8	5

Time: 2:14, 2:13½, 2:13.

Wagner Heads Lawn Bowlers

TORONTO, Nov. 13 — (CP). — Harold Wagner of Waterloo Saturday was elected president of the Provincial Lawn Bowling Association. A. A. Langford, of London, Ont., honorary secretary-treasurer for 14 years, asked to be relieved of his duties and was appointed honorary life president.

It was announced that so far this year the association has raised $20,000 for war services.

Dr. A. Semple of Toronto is immediate past president, Jack Burns of Markham was elected vice-president, Al Sage of Toronto secretary-treasurer, and Lt.-Cmdr. Nelson Hart of London, Ont., official umpire.

Week-end Stars

By The Canadian Press.

Goalie Frank McCool, Toronto—who held the Montreal Canadiens scoreless until the closing minutes of play as Leafs handed them a 3-1 defeat on Saturday.

Rookie Walter Atanas, New York—who scored two goals and one assist as Rangers defeated Detroit Red Wings 5-2 on Saturday for their first win of the season.

Bill Cowley, Boston, whose two third-period goals on Sunday put Bruins into a 5-5 tie with New York Rangers.

NO NYLONS NEEDED—There's been lots of talk in Hollywood about this glamour girl and that having the most appealing limbs, so co-workers of Ann Jeffreys decided to show you their idea of top honors in this field. Ann certainly seems to bear out their contention.

Trinity Wins

Trinity College School seconds showed a little too much drive and punch for P.C.V.S. seconds in a junior interscholastic group game at Riverside Park Saturday afternoon

The game, played as a curtain-raiser to the Oshawa-Peterborough senior battle, was a good exhibition of junior football.

Trinity won the argument 8 points to 1 with all the scoring done in the first half. They had the edge in the first period and although they could not cross the Peterborough goal line Pearson put them in front with two kicks for singles.

The Port Hope school team went further in front in the second period. A neat forward pass by quarterback French to Bird set the scene for the major score and Lawson ripped over for a touchdown which French converted. McKee kicked a single for P.C.V.S.'s only point before the period ended

There was no scoring in the last two periods with the play for the most part in the centre area.

The teams:

T.C.S. Seconds—Flying wing, Jarvis; halves, O'Grady, Pearson, Lawson; quarter, French; snap, Fisher; inside wings, Grier, McDougall; middles, Fennell, Main; outsides, Bird, Hawke; alternates, Kirkpatrick, Dobell, Austin, Mahaffey, Bowles, Wigle, Main, Armour.

P.C.V.S. Seconds — Flying wing, McKee; halves, Doughty, Thompson, Menzies; quarter, Borland; snap, Green; inside wings, Addyman, Prise; middles, Rush, Bond; outsides, McDougall, Martin; alternates, Moyles, McIntyre, G. Braund, Beavis, Lech.

P.C.V.S. Wins Lakeshore Title Defeating Oshawa Seniors 4 to 2

Capt. Red Outram's perfect field goal three minutes before the end of the struggle provided the margin by which P.C.V.S. defeated Oshawa Collegiate at Riverside Park Saturday afternoon by 4 points to 2 and gave the Peterborough students the championship of the Lake Shore senior interscholastic group.

It was a great finish to a tense, dogged battle. P.C.V.S. led at half time by 1 to 0, Oshawa took the lead in the third period with two singles, and as the last quarter rapidly passed that slender margin looked big enough to win the argument.

A long punt by Jack Matthews paved the way for the P.C.V.S. win. A few minutes before it looked as if the homesters had missed the boat when they failed to cash in on a chance to kick over the Oshawa line to tie up the game. They were driven back and their opportunity seemed to have vanished until Matthews got away a beautiful 45-yard punt over the opposition goal line. The visitors succeeded in running the ball out but they lost possession on a fumble on the second play afterward and the stage was set for their downfall.

The ball was on Oshawa's 10-yard line. Matthews was stopped on two plays but on the second he ran the ball over in front of the goal posts. P.C.V.S. had to decide whether to take a sure single with a punt to the dead line or gamble on a placement. They elected to try for a win instead of a draw and Outram standing on the 15-yard-line coolly kicked the ball squarely between the uprights for the three points that spelled victory. The P.C.V.S. line held tightly on the play, giving their kicker perfect protection.

Tough Opposition

It was quite a ball game. Oshawa, a big rugged team with a hard charging line, had a considerable margin in gains from scrimmage, both on plunges and on a short forward passing attack that had P.C.V.S. puzzled but in spite of that superiority the Motor City crew failed to cash in. Something went

(Continued on Page 11)

Wrestling Card Should Be Lively

FRANK SEXTON

With the rowdy Doc Hall clashing with classy Frank Sexton in the main bout and hockey's wild man Jean Pusie battling the bear-hugging Ivan Rasputin in the semi-final there should be gobs of action in the Tunney wrestling card at the Brock Tuesday night. The Sexton-Hall brawl should be a riot and the bearded Russian and the explosive French-Canadian should make their meeting memorable. Mike Demetre of Montreal takes on Johnny Gyroffy in the opener. advt

AFTER HOURS OF FIRING

FOR
QUICK RELIEF
JUST PAT ON
SLOAN'S LINIMENT
Quick relief from the agony of sore, tired muscles is yours with Sloan's Liniment. Just pat it on (no need to rub it in) and feel its penetrating warmth bring quick, welcome relief. Circulation is speeded up and fatigue poisons are carried off faster. Keep a bottle of Sloan's always on hand for family emergencies.
Sloan's offers speedy relief for strains, bruises, bumps, minor sprains, neuralgia, muscular pains, frost bite and chest colds.
SLOAN'S LINIMENT

UNDERWEAR PROTECTION at a Price You'll Approve
Ask your dealer to show you Penmans "71" Underwear. Feel its natural Merino fabric. Here's warmth yet surprising lightness. Notice the skilful tailoring of "71" — this underwear will fit you comfortably. Excellent value at a price you'll approve.
Look for "71" on the Pen-Angle label.
Penmans
TRADE MARK — WARRANTED — PEN ANGLE — KNIT-GOODS — 71
UNDERWEAR FOR MEN AND BOYS

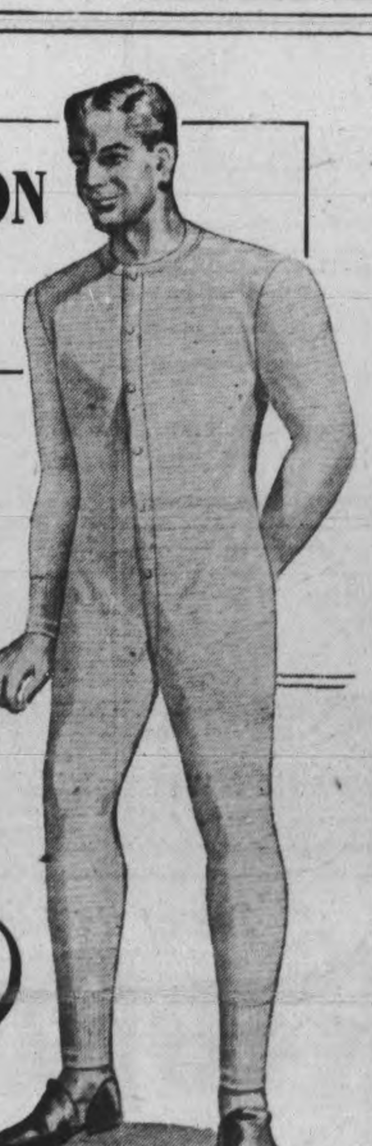

SCOTT'S SCRAP BOOK

—By J. R. Scott

Copr. 1944, King Features Syndicate, Inc., World rights reserved.

Hamilton Beats Beaches Without Krol

By The Canadian Press

The Dominion champion Hamilton Wildcats demonstrated Saturday that they can play winning football even without Joe Krol, their high-scoring triple-threat halfback. With Krol absent because of illness, the Wildcats whipped Toronto Balmy Beach 13-4 before 11,000 fans in Hamilton to take a long stride to their second successive Ontario Rugby Football Union title. It was the first game of the title series.

In Toronto, the Navy Bulldogs became the first team to win the championship of the recently-organized Ontario Armed Services Football League by scoring a surprise 20-1 triumph over the favored Hagersville R.C.A.F. Flying Tigers in a sudden-death title game.

The Wildcats' win gives them a nine-point margin for the second game of the home-and-home points-to-count title series in Toronto next Saturday. They also missed Lineman Abe Zvonkin because of an injury he suffered in a wrestling match in Brantford Friday night.

Miller Stars.

Gordon Miller, in the Royal Canadian Navy two years, filled Krol's position and started Hamilton on the trail to victory with a single point when Earl Selkirk was rouged on one of his kicks in the second quarter. Mel Lawson followed that up with a touchdown which Joe Capriotti converted before Beaches scored with a field goal by Ross (Red) McKelvey.

Miller was rouged on a Selkirk kick in the third quarter but in the fourth the Wildcats came up with an inspired offensive which produced another six points—a single by Jack Brown and an unconverted touchdown by hard-plunging Paul Miocinovich.

Leading Seaman Annis Stukus, leading scorer in the Services League this season, went on a point-getting rampage in the Toronto game with two touchdowns, two converts and a field goal for 15 points. The other Navy points came on a touchdown by Patrolman Al French who grabbed the ball on the bounce when Sgt. Joe Richman fumbled a kick and then went 20 yards for a touchdown. FO. Bill Douglas accounted for the Hagersville single, OS. Jim O'Brien being rouged on one of his kicks.

Stukus, who got 11 points in the final quarter of the Toronto game, had able assistance in ground-gaining from youthful OS. Royal Copeland and OS. Tom Waldon on the halfline and a hard-hitting line led by Stoker Les Ascott and Leading Seaman Hank McMahon.

At Kingston the Ottawa Trojans of the O.R.F.U. defeated Queen's University team 12-5 in an exhibition game. It was the first defeat of the season for the University team which had won the Kingston city title.

FILMS JUST JUNK

HAVANT, England — (CP). — Defendants claimed British films were "junk" when a Havant cinema company was charged with failing to exhibit the prescribed number of British long pictures. The judge didn't agree, however and imposed a $30 fine with $45 costs.

HERE'S ICE IN YOUR EYE—A splendid action picture snapped by speedray during a practice session of the New York Rangers hockey team in New York, showing two of the men dishing out a fine spray of ice into the face of Goalie Ken McAuley. Phil Watson of the forward line seems to be leaping right into the cage after having passed the puck to his line man "Ants" Atanas.

Canadian Sport Snapshots

By SYD THOMAS
Canadian Press Staff Writer

TORONTO, Nov. 13 — (CP). — Where are the Canadians of the Old Brigade, who are giving way before the onslaught of the foreign-born in the junior Ontario world, wonders Fred Craig in the Peterborough Examiner. Line-ups of some of the teams sound like the Irish of Notre Dame....While admitting it's a good sign to see that second and third generation Canadians are fitting into our Canadian sport life as well, Fred would like to know if the "descendants of older Canadians are developing into a generation of jitterbugs and drug store cowboys."

On the house:

A wrestler with the thirst-provoking handle of Tom Collins appeared in a mat card with burly Abe Zvonkin at Brantford, Ont. That prompted Al (Brantford Expositor) Rose to suggest it might not be the first time a Tom Collins appeared in the Dufferin and Haldimand Rifles Armories, where the bout was held.

Brave man:

Keeping that northland feud over girl hockeyists alive, Vic (Timmins Free Press) Copps, a sturdy bachelor, intimates that only the fear of the missus keeps Ralph Adams of the North Bay Nugget plugging for the girls' constitutional rights to play hockey if they want to. A rugged individualist Mr. Copps says women are all right in their place, but in hockey uniforms, no.

Incidentally:

The three Chin brothers, being seasoned and done to a turn in Port Colborne for Toronto Maple Leafs, are reported showing plenty of class with the junior squad....The Canadian Amateur Hockey Association kissed and made up with the obstreperous Quebec Senior Hockey League in solemn conclave at Ottawa, reports Lloyd McGowan in the Montreal Star.....Sgt. A. G. (Scotty) Kennedy, owner of the 37-cents filly, Omar's Gift, is having the time of his life these days inspecting the European race tracks, whenever he has time to spare from his fighting duties.

FOOTBALL RESULTS

East

Army 59, Notre Dame 0
Bucknell 78, C.C.N.Y. 0
C.C. Academy 19, Dartmouth 0
Holy Cross 19, Colgate 13
Lafayette 39, Rutgers 0
Navy 28, Cornell 0
Pennsylvania 35, Columbia 7
Penn State 7, Temple 6
West Virginia 71, Lehigh 0
Yale 13, Brown 0

South

Alabama 34, Mississippi 6
Arkansas 12, Rice 7
Clemson 57, V.M.I. 12.
Duke 34, Wake Forest 0
Georgia 38, Florida 12
Georgia Tech 34, Tulane 7
Mississippi State 26, Auburn 21
Oklahoma A. & M. 39, Texas 8
Texas A & M 39, Sou. Methodist 6
Texas Christian 4, Texas Tech. 0

West

Drake 31, Missouri Valley 0
Iowa State 19, Nebraska 6
Kansas State 18, Kansas 14
Michigan 14, Illinois 0
Michigan States 33, Maryland 0
Minnestoa 19, Indiana 14
Missouri 21, Oklahoma 21
Ohio States 54, Pittsburgh 19
Purdue 27, Northwestern 7
Tulsa 51, S.W. Texas 6
Wichita 13, McCook A.A.F. 7
Wisconsin 26, Iowa 7

Far West

March Field 28, Washington 0
U.C.L.A. 7, California 0
Utah 21, Colorado College 6
Utah State 8, Idaho Southern 7

U.S. PROFESSIONAL

Sunday

Washington 10, Brooklyn 0
Detroit 21, Chi.-Pitt. 7
New York 21, Philadelphia 21
Chicago 21, Boston 7
Green Bay 42, Cleveland 7

MOVIE TIME TABLE

Centre — "Up In Arms", 1.25, 4.15, 7.02, 9.50; "Underground Agent", 3.02, 6.00, 8.45.

Regent—"The Whistler", 1.40, 4.05, 6.30, 9.00; "You Can't Ration Love", 2.40, 5.05, 7.35, 10.00.

Capitol —"The White Cliffs of Dover", 2.00, 4.25, 6.35, 9.05. Last complete show, 8.45.

JUST A MISTAKE

BOSTON, England — (CP). — Mrs. Mary Smith, 95, received instructions to report for work of national importance but it was just a mistake. The papers were meant for the wife of an army officer by the same name who lodged in her home long ago.

Theatres - Dances - Radio

Red Wings Defeat Toronto Leafs Break 6-Game Winning Streak

By ERIC SANDERSON
Canadian Press Staff Writer

Early season predictions that almost anything could happen in the 1944-45 National Hockey League campaign were born out during the week-end when the three top teams each won and lost a game and Lester Patrick's lowly New York Rangers jumped out of the basement position.

More than 40,000 spectators witnessed five top-notch games, highlighted by the defeat of the league-leading Toronto Maple Leafs and a win—their first since last Jan. 22—and a draw by Rangers.

The Leafs downed the Stanley Cup champions, Montreal Canadiens 3-1 on home ice Saturday night for their sixth successive victory, but were handed a 4-2 beating by Detroit Red Wings at the border city Sunday. Canadiens partly made up for their loss by winning 4-2 from Chicago Black Hawks on the latter's home ice Sunday.

In the only other Saturday night contest, Rangers defeated Detroit Red Wings 5-2 for the first victory this year in five starts. The Patrickmen then played to a 5-5 tie with Boston Bruins Sunday to send them into a fourth-place tie with Boston, each with three points.

Hawks in Cellar

Chicago's loss dropped the Hawks into the cellar.

Toronto's victory over Canadiens saw much of the credit going to their rookie netminder, 26-year-old Frank McCool, who played a sensational game. Veteran Dave (Sweeney) Schriner's master workmanship however, and polished offensive continuity of the Leafs paved the way for goals. Gus Bodnar, centre on Toronto's top line of Bodnar-Schriner-Carr, netted the only goal of the first period and drove in one other puck in the final session. Schriner whipped in the other goal and got an assist on Bodnar's second tally. Less than three minutes before the final whistle Buddy O'Connor backhanded a shot behind McCool to rob the Leaf custodian of a shutout.

Detroit's victory over Toronto came after a rough and hard-fought game in which 12 penalties, six to each team, were handed out. The Wings checked the Bodnar-Schriner-Carr combination to a standstill, and while Detroit never trailed, Leafs came from behind twice to tie the score. Rookie Jud McAtee sank the first goal of the game before MelHill netted for Toronto. Steve Wochy of Fort William sent the Redshirts ahead again, but Babe Pratt got the equalizer before Bill Quackenbush and Ted Lindsay netted again for the Wings.

Crowd of 14,000.

Playing before more than 14,000 fans on Saturday, Rangers had the edge over Detroit from the start to finish. Walter Atanas, rookie from Hamilton, Ontario, netted once in the opening period and added another just before the final whistle to take scoring honors. Veteran Ott Heller, Phil Watson, and Bob Dill got the others. Mud Bruneteau and Flash Hollett netted for Detroit.

The Blueshirts continued their smart play on Sunday until late in the third period when the Bruin pressure paid off with three quick goals, two of them by Cowley, to tie the count. Rangers were ahead 4-2 at the start of the final session and Bob Dill made it 5-2 before Rookie Gino Rossini scored for Boston, and as followed in quick succession by Cowley. Fred Thurier, Watson, Atanas, and Ab Demarco got the other Ranger goals. Bill Cupulo and Herbie Cain netted the others for Boston.

BELGIUM'S LANGUAGES

Belgians speak French in the southern areas, Flemish in the north.

The Sports Round-Up

By HUGH FULLERTON, Jr.
Associated Press Staff Writer

NEW YORK, Nov. 13.— (AP).— For the first time in 24 years of basketball coaching at Western Michigan College, Herbert W. Read hasn't a single veteran on his squad....Last year he started with 14 lettermen and only lost to one Collegiate rival.

Orders Is Orders.

When fiery George Stallings managed the Rochester Internationals back in 1925, a rookie pitcher, Jerry Mallett (later a Texas League manager) came up to bat in a tight spot...."Think you can hit this guy." Stallings asked .... "Sure," replied Mallett, who then whiffed on three pitches....Stallings blew up. "Get out of this ball park," he ordered. "Go and burn up that uniform. You're no ball player."....Overwhelmed by the torrent of words, Mallett did just what Stallings ordered and set fire to his moneky suit....Warned to steer clear of Stallings, the youngster hid in his room all the next day and finally, after repeated knocks went unanswered, the door was forced open....In strode Stallings, waving a sheaf of bills.."But Mr. Stallings, I burned the uniform," Mallett wailed...."Here's $50," replied the manager, handing him the money. "I've told that to 19,000 ball players and you're the first one who either had the courage or was dumb enough to do it."

Capitals Stall Hershey Bears

By The Canadian Press

Indianapolis Capitals put a sudden end last night to Hershey Bears' winning stride in the American Hockey League by netting five goals in 10½ minutes in the third period of a scheduled game that yielded a 5-1 victory for the Caps.

Thus Indianapolis moved within a single point of the western division leadership now held by Pittsburgh. The Bears retain the leadership in the eastern division, a position into which they moved back Saturday after white-washing Buffalo Bisons 6-0. Buffalo made up for it however, with a 5-2 victory last night over Pittsburgh.

Providence Reds, coming from behind twice, gained a 3-3 tie with Cleveland Barons. It was the second tie in four home games this season for the Reds whose only victory was scored at Cleveland.

Saturday night, Cleveland Barons defeated Pittsburgh Hornets, league leaders, 2-1 before a crowd of 9,525 largest of the season gathered at Cleveland. The game was featured by a tussle in which one spectator got excited and drew a punch in the mouth from one of the Hornet players. Another fan was ejected for throwing a chair in the general direction of the ice.

VISCOUNT RESIGNS

BIRMINGHAM — (CP).—Eighty-year-old Viscount Cecil has resigned as chancellor of Birmingham University because of his age.

HOCKEY

NATIONAL LEAGUE

	W	L	T	F	A	Pts
Toronto	6	1	0	35	17	12
Canadiens	5	2	0	24	17	10
Detroit	3	3	0	27	17	6
Boston	1	3	1	16	25	3
Rangers	1	4	1	20	33	3
Chicago	1	4	0	20	33	2

Sunday's Results

Detroit 4, Toronto 2
Canadiens 4, Chicago 2.
Boston 5, Rangers 5

Saturday's Results

Toronto 3, Canadiens 1
Rangers 5, Detroit 2

AMERICAN LEAGUE

Sunday's Results

Buffalo 5, Pittsburgh 2
Cleveland 3, Providence 3

Saturday's Results

Cleveland 2, Pittsburgh 1
Hershey 6, Buffalo 0
Indianapolis 5, Hershey 1

QUEBEC SENIOR

Saturday

Montreal Royals 9, Ottawa 6

Sunday

Ottaw 4, Montreal Royals 8
Quebec Aces 13, Hull Volants 3

AIRWAYS TO BE POPULAR

CAPE TOWN — (CP). — Hundreds of South Africans are registered for air passages to the United Kingdom, Europe and America immediately facilities become available. The manager of one agency said, he got as many as a dozen enquiries a day.

Ladies' and Men's Suits remodelled. Repairs made promptly.
TONY PEPE
CUSTOM TAILOR
181 Charlotte (Upstairs)
Phone 4295

Workingmen know this cafe for wholesome food and low prices.
NEWS LUNCH
256 Charlotte

CAR RADIOS
Require special attention for satisfactory reception. Let us install or repair your Radio and show you satisfied economical service
BROWN'S Radio Service
388 Charlotte Phone 4483

"Give the Wife a Treat"
Bring her to the
Churchill Restaurant
394 GEORGE

What's On the Air

Stations	Kilocycles
CHEX	1430
CBL	740
CFRB	860
WEAF	660
CJBC	1010
WABC	880

Symbols: D—Drama; M—Musical; R—Religious; S—Songs; T—Talk; V—Variety; N—News

This Program has been given the Peterborough Examiner by stations herein listed. If the presentations as scheduled are not on the air the fault lies with the stations and not with the Examiner.

Radio Station CHEX Carries the News on the Hour

MONDAY EVENING

6:00 P.M.
CHEX—News; Tune of Times
CBL—Relax and Enjoy
CFRB—Recipe Tunes
CJBC—High School Highlights

6:15 P.M.
CHEX—Swing and Sway
CBL—News; Farm Report
WEAF—Serenade to America
CFRB—Wanna Know S'm'thin

6:30 P.M.
CHEX—News Rhythm R'nd-up
CBL—Curtain Echoes
WABC—Jeri Sullavan-S

6:45 P.M.
CHEX—The People Ask
CJBC—The Old Observer
WEAF—Lowell Thomas-N
CBL—BBC News

7:00 P.M.
CHEX—News; Sportcast
CFRB—Vic and Sade-D
CJBC—Horace Heidt Time
WEAF—Music Shop
CBL—Salon Musicale

7:15 P.M.
CHEX—Change in Rhythm
CFRB—Musical Revue
WABC—Hopper's Hollywood
WEAF—News of the World

7:30 P.M.
CHEX—Rehabilitation-T
CBL—Carolyn Gilbert-S
CFRB—Lum and Abner-D
WABC—Thanks to Yanks

7:45 P.M.
CHEX—Pattern in Silk-M
CBL—News Roundup
WEAF—H V Kaltenborn-N

8:00 P.M.
CHEX—Command Performance
CFRB—Vox Pop
WEAF—Laziest Man-D
CBL—Victory Parade
WJZ—Watch the World-N

8:30 P.M.
CHEX—Blind Date
WABC—Frank Sinatra Show
CFRB—Spin to Win
CBL—National Farm Forum
WEAF—Firestone Musical

9:00 P.M.
CHEX—News; Concert Hall
CFRB—Radio Theatre-D
CBL—Georgian Singers
WEAF—Telephone Hour-M
CJBC—To be announced

9:30 P.M.
CHEX—Information-Please
CFRB—Radio Theatre
CBL—Recital

10:00 P.M.
CHEX—The Wrong Box-D
WABC—Screen Guild Players
CBL—National News
WEAF—Contented Program

10:30 P.M.
CHEX—Melody in the Night
WABC—Johnny Morgan Show
CBL—Don Turner's Orch.
WEAF—Dr I Q

11:00 P.M.
CHEX—News; Sign Off
WEAF—Gov. Thomas Dewey

TUESDAY MORNING

6:00 A.M.
CHEX—Early Risers

6:40 A.M.
CHEX—News

7:00 A.M.
CHEX—News

7:30 A.M.
CHEX—News Highlights

7:45 A.M.
CHEX—Mornin' Cheer

8:00 A.M.
CHEX—News
CJBC—It's About Time-M

8:15 A.M.
CHEX—Victory Loan
CFRB—Coffee Time-M
WABC—The Jubilaires

8:30 A.M.
CHEX—Breakfast Musicale
CJBC—Reflections-M
CFRB—Coffee Club-V
CBL—March Past

8:45 A.M.
CHEX—Morning Devotions
CFRB—Coffee Club
CBL—March Past

9:00 A.M.
CHEX—News; Port Hope
CFRB—Friendly Music
CBL—Mirth and Madness-V
CJBC—Breakfast Club-V

9:15 A.M.
CHEX—Port Hope Show
CFRB—Hi, Neighbor

9:30 A.M.
CHEX—For Shut-Ins
CBL—Daytime Classics-M

9:45 A.M.
CHEX—Voice of Memory

10:00 A.M.
CHEX—News; Lindsay Salute
CFRB—Woman's World
WEAF—Lora Lawton-D
WABC—Valiant Lady-D

10:15 A.M.
CFRB—Spotlight on Rhythm
WABC—Light of the World-D

10:30 A.M.
CHEX—Lindsay Salute
CBL—Ethelwyn Hobbes-T
CFRB—Kate Aitken-T
WABC—This Changing World

10:45 A.M.
CHEX—Victory Loan Show
CBL—Joan Baird-T
CJBC—Listening Post-D

11:00 A.M.
CHEX—News; Masterworks
CBL—Road of Life-D
WABC—Amanda-D

11:30 A.M.
CHEX—Piano Program
CBL—Soldier's Wife-D
WEAF—Star Playhouse

11:45 A.M.
CHEX—Magic of the Waltz
WEAF—David Harum-D
CFRB—Do You Remember?
WABC—Aunt Jenny-D

TUESDAY AFTERNOON

12:00 NOON
CHEX—News, Home Folks
CJBC—Words and Music
CBL—BBC News
WABC—Kate Smith Speaks

12:15 P.M.
CHEX—Musical Moods
CFRB—Farm Broadcast
CJBC—Music Mixers

12:30 P.M.
CHEX—News; Farm News
CBL—Farm Broadcast

1:00 P.M.
CHEX—News; Home Folks
WEAF—Sketches in Melody

1:15 P.M.
CHEX—Home Folks

1:30 P.M.
CHEX—Chapel Chimes-M
CFRB—Dance Time-M
WABC—Bernardine Flynn-T

1:45 P.M.
CHEX—Sing a Song
CJBC—Kathleen Livingstone
WABC—The Goldbergs-D

2:00 P.M.
CHEX—News; Siesta Time
CBL—School Broadcast
WEAF—Guiding Light-D

2:15 P.M.
CHEX—Siesta Time
CJBC—Mystery Chef, Recipes
WEAF—To-day's Children-D
CFRB—Helen Trent-D

2:30 P.M.
CHEX—The Lady Sings
CBL—Matinee Melodies-M
CJBC—Ladies Be Seated
WEAF—Woman in White-D

2:45 P.M.
CHEX—Meet the Band
CFRB—House of Melody
WEAF—Hymns of Churches

3:00 P.M.
CHEX—News; Listen to Liebert
CBL—A Woman of America-D
CJBC—Bob Rhodes Orchestra

3:15 P.M.
CHEX—Book Review

3:30 P.M.
CHEX—Vocalist for the Day
CFRB—Capsules of Melody
CBL—Pepper Young-D

3:45 P.M.
CHEX—Voice of Memory
CBL—Right to Happiness
CJBC—Al Trace's Orchestra

4:00 P.M.
CHEX—News; Ballroom
CBL—Liptonaires-M
CJBC—Ethel and Albert
WABC—Service Time-V

4:15 P.M.
CHEX—Ballroom Time
CFRB—Big Sister-D
CBL—School for Parents
CJBC—Don Norman Show-V

4:30 P.M.
CHEX—Ballroom Time
CBL—Modern Musicians
CFRB—Leslie Stowe

4:45 P.M.
CFRB—Adv. Perry Mason-D
CJBC—Adven. Tin Soldier-D
CBL—Artists of To-morrow

5:00 P.M.
CHEX—Robertson Davies-T
WABC—Sing Along Club
CBL—Front Line Family
CJBC—Terry and Pirates-D

5:05 P.M.
CHEX—Melody Matinee

5:15 P.M.
CHEX—Secret Service Scouts
CFRB—Santa Claus

5:30 P.M.
CHEX—The Jesters-S
CFRB—Superman-D
CBL—Listen to London
CJBC—Adven. Sea Hound-D

5:45 P.M.
CHEX—Fairy Tales
CJBC—Sonny and Suzy-D
CFRB—Lone Ranger-D

Trapper Fights Big Bear In Rowboat

FRESNO, Calif., Nov. 13 AP).—A scarred trapper told today how he battled a big black bear in a rowboat while halfway across Huntington Lake.

The trapper, John Vistak, wanted to bring the bear back alive to cage at a public camp. He knocked it unconscious, tied it, pulled a gunny sack over its head, loaded it in a rowboat and started back across the lake.

When the boat reached the middle of the lake—a good half mile from either shore—the animal worked loose from its bonds, shook the sack off its head, and gave Vistak a disapproving glance.

Action began immediately.

Round one was about even, with Vistak and the bear sparring for an opening.

Round two went to the bear, which caught Vistak a slashing blow on the hand with a huge paw. Vistak retired to his end of the boat.

Round three saw the finish of the fight. Vistak stunned the animal with blows from an oar.

Despite his injured hand, Vistak agained tied the bear, this time more securely, and took it ashore.

The animal was put in the cage and Vistak said he was through giving boat rides to bears.

"Food Tastes" Better Here"
Silver Moon Grill
334 GEORGE

GRAPEFRUIT
"It Pays to Buy Quality"
McKnight's Grocery
694 Armour Rd. Phone 6134

YOUR DOCTOR IS OUR BOSS
When it comes to prescriptions
We follow his orders to "the letter"
FULLER'S DRUG STORE
236 McDonnel Phone 9235

DRIVE FOR RICH SAAR BASIN—The Nazis see, as the opening blows of an all-out offensive of the Allies in Western Europe, the new drives started by Gen. Patton's Third Army which penetrated Nazi defences in the Metz area, and the companion punch to Hurtgen south of Aachen. The rich Saar basin lies between the pincer jaws of the new drives.

Springville Honors Newlyweds

SPRINGVILLE, Nov. 13—(ENS)—A happy gathering was held in the United Church when the members of the church and community met in honor of Mr. and Mrs. Donald Cathcart (nee Miss Marguerite Neals), whose marriage took place recently. Rev. J. F. Everson was chairman for the evening, and the following program was enjoyed: Solos by Raymond Kelk and Viola Neals, reading by Jean Fairbairn, duet by Joy Preston and Bernard Preston, and community singing led by S. S. Staples.

Mr. and Mrs. Cathcart were then asked to come to the front of the church and Clifford Johnston read an address. A knee-hole desk was presented by Cecil Neals and Harvey Clifford. Congratulatory addresses were given by Rev. Mr. Everson, Melville H. Johnston, superintendent of the Sunday School, and Sidney Fairbairn, clerk of the session of the United Church. All present were invited to the basement where the members of the Young People's Society served refreshments.

WINDOW TO WOMANHOOD

CAMBRIDGE, England — (CP). — A stained glass 'window to womanhood," believed to be the first of its kind in Britain, will be unveiled at All Saints Church here.

An Odd Request

NORTH BAY, Nov. 13 — (CP). — John Pardiac of North Bay thinks he's found a mica deposit near the intersection of Hammond street and Laurier avenue, and his request to barricade parts of those streets so a shaft may be sunk has been referred to the public works committee.

MOM IS GOOD TO ME..
SHE ALWAYS BUYS THE NEW Softer Interlake TISSUE
3 COMPLETELY WRAPPED ROLLS 25¢

Any Time is "Silverwood" Time

It's what you eat that keeps you healthy. Nutrition deficiencies can be avoided by increasing the use of SILVERWOOD'S DAIRY PRODUCTS in your diet. That is why they are especially important in the lunch-box — and at every meal.

FOR INCREASED HEALTH AND VIGOR use plenty of
Silverwood's dairy products

ArmyNewspaper Carries Only Factual Record

BRUSSELS, Nov. 13—(CP Cable) —In an editorial entitled "politics has no place in the army," Maple Leaf, Canadian Army daily on the western front, said yesterday:

"Political developments in Canada have been the subject of discussion and speculation by Canadians everywhere during recent weeks. Although the issues involved may be of particular interest to the Canadian Army, we must not take our eye of the ball. Our job at present overseas is to get on with fighting the war.

"Not that Canadian soldiers should not take an interest in the affairs of their country. But the fact remains that if we are to operate as an efficient fighting team there can be no room for political issues within our ranks.

"Maple Leaf in the past few days has published in its news columns facts about political events in Canada. Maple Leaf is a troops' newspaper. Its object is to provide news for the troops' information from home and the battlefront, and some entertainment. There is room here for timely discussion also, but not for political opinions.

A Healthy Sign

"That Canadian soldiers overseas think about the affairs of their country is only too evident in letters received by Maple Leaf. It is a most healthy sign and Maple Leaf hopes this same interest will continue when we are back again on civvy street. Meanwhile the present issue must be decided by our government at home, not over here.

"Regardless of religious or political beliefs or of province, the Canadian formations now overseas have shown the finest example of united action in the history of our country. The purpose of their unity has been to beat the German — politics will have to wait.

"There never at any time has been any official military or political editorial direction given to Maple Leaf. Its editorial policy rests entirely with its own editorial staff. Under these circumstances a factual record of events only will be published in Maple Leaf.

"Any opinion, forecasts or speculation on domestic political issues are out."

The editorial was signed with the initials of Lt.-Col. Richard S. Malone, editor-in-chief of the paper and head of the Canadian Army Public Relations unit on the western front.

Maple Leaf also carried yesterday a message to the troops issued by Col. R. L. Ralston on his resignation as Canadian Defence Minister, and Gen. A. G. L. McNaughton on his succession to that post.

Women's Institute Reports $155 On Hand

WARSAW, Nov. 13 — (ENS) — The regular meeting of the Women's Institute wah held at the manse on Thursday afternoon, with Mrs. Stewart Clysdale presiding. The treasurer reported a balance of $155.94 on hand, and it was decided not to invest the money at present. A wreath was purchased to be placed on the Cenotaph on Remembrance Day. The roll call was answered by each one giving a use for stale bread.

Marion Davis entertained with a piano solo, and Mrs. Clysdale gave a reading "Old Age Creeping On." Mrs. Snelgrove gave an interesting paper on social welfare. A delightful lunch was served by the hostess after the meeting.

Personal.

Cpl. Lois Clysdale and Cpl. Marion Bulbeck, R.C.A.F., Trenton, are spending the week-end with Mr. and Mrs. Stewart Clysdale.

Lowest Sub Loss

LONDON, Nov. 13—(CP). —German submarine activity in October was materially lower than any other month of the war, an Anglo-American government statement said last night. The statement, issued under authority of President Roosevelt and Prime Minister Churchill, said "in consequence of which the number of United Nations' merchant vessels sunk by German submarines during the month was also the lowest of any month of the entire war."

MOVE UP—Rear-Admiral William R. Munroe, of Waco, Texas, now commandant of the third naval district at New York city, will replace Ingram as commander of the U.S. Fourth fleet.

AWAITING ZERO HOUR IN HOLLAND—The Allies launched an attack on German positions at Meijel, southeast of Eindhoven, November 6. Here British troops await zero hour in a ditch.

Airwomen Enjoy Music, Pets

By KATHLEEN REX
Canadian Press Staff Writer

A WEST COAST R.C.A.F. PATROL BASE, Nov. 13 — (CP). — Cpl. R. K. Morrison, former newspaperman from Chilliwack, B.C., thinks the recent arrival of a group of airwomen to this remote West Coast station may be responsible for the remarkable interest in good music which airmen here have suddenly developed.

"You know it's amazing how attendance at the weekly music appreciation hour has practically doubled itself since the girls came a month ago," Cpl. Morrison said.

The Chilliwack airman has donated his valuable collection of records to the station record library. Once a week he lectures on music appreciation to interested airmen and women.

Joy Monica Hollamby, former munitions inspector in a war plant at Hamilton, Ont., and now one of the WOGS (wireless ground operators) up here, plans on being one of the first WDs to join the staff of The Victory, the station's monthly newspaper.

"I've had poetry published in several newspapers in Canada — who knows, maybe I'll get some in The Victory," she said.

This summer LAW. Doreen Drysdale of Stony Mountain, Man., took a special R.C.A.F. Instructor's course in leathercraft and plastics. During the long winter evenings ahead she will teach the airmen and WDs how to many everything from pocketbooks to necklaces, leather belts and ash-trays.

Fawn is Popular

Security regulations deem that many a spot is out-of-bounds to airmen and WDs up here, but never to Kuana, a six-months-old fawn which airman found lost in the bush several weeks ago. Kauna has become such an important personage that she now is pictured on the station crest.

Actually Kuana wasn't the first deer to make her home here. There was another Kuana, whose death several months ago, when she became entangled in a high tension wire, gained Dominion-wide newspaper publicity. Now in a grass-covered grave overlooking the harbor where R.C.A.F. seaplanes roar back and forth all day long, Kuana I lies buried. A white picket-fence and tombstone mark the spot and airmen here still pay respect to her memory.

Dogs are the most popular mascots around this post — and there are several of them. The airwomen have their "Laddie," a big collie-police pup.

Official head of the WDs is Wing Officer Tupper, Section Officer Dorothy Gratton-Smith's own eight-weeks-old spaniel which she brought from Victoria. Lately WO. Tupper was confined to barracks because of illness. However she wasn't lonely — at least one or two WDs looked in every day, just to see how "Tupper" was getting along.

Seek 3 Nazis

WASHINGTON, Nov. 13—(AP) —The Federal Bureau of Investigation and the Royal Canadian Mounted Police are making a continent-wide search for three escaped German prisoners of war. F. B. I. Director J. Edgar Hoover said yesterday the three men fled from Warwick Farms near Blenheim, Ont., July 25 and may be hiding in the United States. The trio are Hans J. A. Eultgen, 29, Helmut F. Hack, 25, and Friedrich W. Petrick, 24.

Clothes last longer when Dry Cleaned regularly. If possible bring work in well before it is needed to assure finest work.
Grant's Cleaners
285 George Phone 5532

WMS Allocation Given Increase

HAVELOCK, Nov. 13.— (ENS).— Mrs. C. H. Roberts was hostess for the November meeting of the W.M.S. of the United church, when sixteen members were in attendance, the president, Mrs. G. W. Chiles, presiding.

In order to give more assistance to missionaries in war torn areas, all auxiliaries of the United church in Canada have been asked to accept an increase of fifteen per cent. over their regular allocation and a discussion took place about ways of raising this extra amount.

Mrs. J. Cochrane presided for the devotional period, reading the Scripture lesson and commenting on it, the theme of which was "Consecration to the Kingdom For Their Sakes." Mrs. J. Freeman and Mrs. T. J. Gall led in prayer and Mrs. S. J. W. Clarke gave a reading entitled "You Can Find It Wherever a Child is Scared or Hungry."

The story dealing with "Peoples of Island India" from the study book "West of the Date Lise," was taken by Mrs. H. Hoard. A solo, "God Understands," was sung by Mrs. J. W. Wilkinson.

BIG INDIAN CITIES

India has 38 cities with a population of more than 100,000.

RHEUMATIC Pains! WASH THEM AWAY!
DOES YOUR BODY ACHE?
Here's quick relief from miserable neuritis rheumatic arthritic and lumbago pains — Drink water abundantly and rely upon "B'WELL" herbal remedy as an internal cleanser. As pain and fever producing acids are washed away — Pain must go! Relief may be felt right at the start. Take Mulveney's "B'WELL" regularly before retiring and wake up each morning feeling fine! Sold by over 2,000 druggists.

Free Enterprise FEEDS CANADA

MANY of Canada's earliest settlers came solely because they wished to farm their *own* land . . .

Thus Canada's great farming acres are a monument to men with courage and initiative, who ventured into a strange territory, tilled the soil with knowing hands and set about the business of reaping their own profits from their own labour. Because of their enterprise Canada is today one of the world's best-fed nations. This is *free* enterprise.

For over a hundred years, this Bank has loaned money and afforded other essential banking facilities to Canadian farmers . . . has contributed towards giving Canada a standard of living unsurpassed by any nation on earth.

Keep Canada Strong and Free!

The BANK of NOVA SCOTIA
Branches from Coast to Coast

Equipoise

The horseman's ideal for perfection of balance and proportion, Equipoise was handicapped by a weakness in the heel of his left forefoot. After a brilliant two-year old campaign his weakness caused his retirement during his third year. Nevertheless in the following year he set a world's record for a mile—a record which still stands.

Balanced-Proportion—That's the Thing!

Equipoise was a delight to the eye because he was so beautifully balanced and proportioned. He had amazing speed and stamina also and was a popular idol . . . In their way, Winchester Cigarettes have perfect symmetry, but their appeal is not so much to the eye as to the taste. Theirs is the perfectly balanced proportion of the world's choicest cigarette tobaccos blended so that each makes its proper contribution to "body", aroma and flavour. For cigarettes of balanced excellencies, smoke Winchesters!

Winchester CIGARETTES
Blended Right!

300 Winchester $1.00
(For overseas only)
NEW GOVERNMENT REGULATIONS FOR OVERSEAS CIGARETTES promise speedier delivery but restrict parcels to 300s only. Order WINCHESTER at $1.00 per 300s parcel through your tobacconist or
P.O. Box 6000, Montreal, Que.

Girl Ferry Pilot Is Qualified To Fly Many Types Of Planes

By MARGARET ECKER
Canadian Press War Correspondent

PARIS, Nov. 13—(CP)—The American daughter of a Canadian, who has been writing history in the sky for the past few years, made history again when she was one of the first two Air Transport Auxiliary women pilots to come to France.

First Officer Peggy Lennox, of the blond curls and glowing cheeks who look like an artist's conception of a girl pilot, is the daughter of William J. Lennox, once of Belleville, now living in Florida.

Peggy isn't always the gay, carefree girl she looks. She's a young woman who knew what she wanted and worked hard to get it. Today as a ferry pilot of Spitfires, Mosquitos, Bostons and Mustangs, qualified to fly 52 types of aircrafts, with 2,000 flying hours in her log book, she is one of those who proved there is a place for women in the air.

Her war effort, as a member of the British air transport corps, with a rank equivalent to flight-lieutenant, is ferrying planes from factories to air fields, from airfield to airfield, throughout the United Kingdom.

She's done even more than that, and some of the American pilots who fly fighters and bombers over Germany were taught to fly first in the United States by Peggy when she was an instructor at Dallas, Tex. and Rhode Island.

Like all women who fly, or want to fly, the sky road has been bumpy, and for a long time she struggled toward a job like the one she now does.

Her home town was Chicago but she attended art school in Cleveland. In Cleveland she became an art teacher, but teaching wasn't much in Peggy's line and flying was. With just about the first money she earned, she started taking flying lessons, at $25 an hour.

Flying Expensive

"And once I started to fly, that ruined me for everything else," she said. That was in 1929, however, and when the market crashed there wasn't much money for such expensive hobbies.

Finally she got herself a job with a firm who did aeronautical research, the Smith Company, which first brought out the controllable pitch propellor. Peggy got in flying hours in tests on her company's inventions. She was in Washington doing research on the interior combustible aircraft engine in 1935 when the company went out of business.

The young girl then went to New York. Life was a bit hilly for the next few years. To keep eating Peggy modelled clothes for a Fifth Avenue shop, sold toys in a department store, demonstrated cosmetics, and went to a girls' camp as instructor in riding, tennis and golf, sports she was proficient in. Finally she ended up on Life Magazine, a reader of unsolicited manuscripts.

Her flying interfered with her work and in 1940 she found a post as insructor at flying field at Providence, R.I. She became one of the first women instructors in America. She was turned down as instructor at another field, "because she wouldn't be good for the morale of the cadets," the directors told her.

She taught at Dallas, Tex. before she joined the A.T.A. Since June, 1942, she's been in England ferrying fighters and medium bombers, in all kinds of temperamental English weather.

Does Your Car Knock?
—Use Sunoco Gas.
DAVIS SUNOCO SERVICE STATION
266 CHARLOTTE ST.

Saunter to "Saunders"
No need to hurry—we have a good stock, and our prices welcome comparison.
A. E. SAUNDERS
13 Monaghan Rd. Phone 3713

Complete Auto Service
MOTOR REPAIR. BODY BUMPING. REPAINTING
J. J. DUFFUS CO.
Tel. 5757

Add New Life to Bedroom or Kitchen Furniture
New Decorating Ideas
New Color Schemes
COLEMAN BROS.
(Established 1906)
Phone 4485
447 George, North of Brock

Durham Raises Quota

PORT HOPE, Nov. 13.—(ENS).—Durham county went over the top in the Victory Loan campaign on Saturday night wtih a total sales of $1,700,000 or a percentage of 112 p.c. Only one district, Cartwright township, failed to make its objective, but it is pointed out that many of Cartwright's 1,100 citizens work in Oshawa and Bowmanville plants where they bought bonds under the payroll saving plan.

Comstock
FUNERAL SERVICE

TO YOUNGER PEOPLE FACED WITH MAKING THEIR FIRST FUNERAL ARRANGEMENTS

In the circumstances which surround the selection of funeral service, it is often difficult for families (and especially those with no previous experience) to think clearly about prices. For this reason we take special care to protect those we serve. Our moderate charges are plainly marked and carefully explained . . . the same prices to all.

305 WATER ST. PHONE 4683 AT ANY TIME

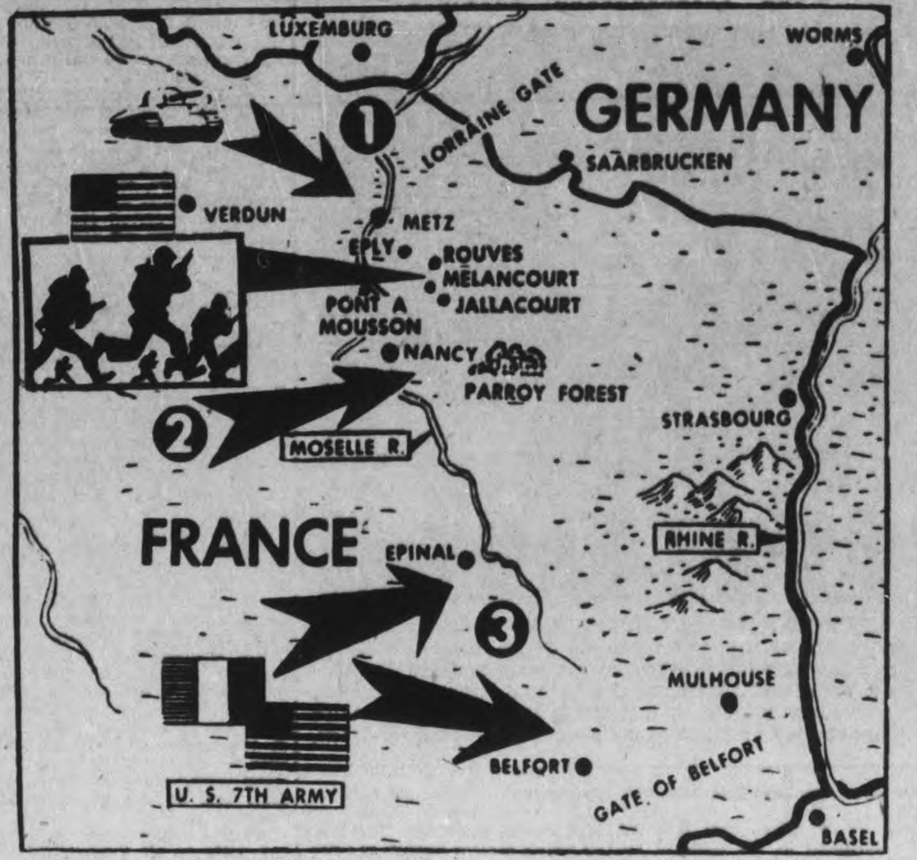

U.S. DRIVE ENCIRCLING METZ—Paced by the greatest concentration of air power used on the front since the breakthrough at St. Lo in Normandy, the American 3rd Army of Gen. Patton is smashing toward Germany's rich Saar basin. The sprawling Metz fortifications (1) may be bypassed in this operation. At the southeastern end of the new drive (2) a flanking movement beyond Nancy has put the German forces there in a dangerous position. Below the 3rd Army zone, Gen. Patch's 7th Army (3) has taken St. Die and Migneville in the Epinal and Belfort sectors.

King Requested Ralston To Quit

OTTAWA, Nov. 13 (CP)—Col. J. L. Ralston, in a statement last night on his reinforcement views, revealed that Prime Minister Mackenzie King had asked for his resignation.

He quoted a section of Mr. King's Wednesday speech in which the prime minister said he realized that unless the colonel's views were accepted his resignation would follow.

Col. Ralston said last night: "On this point, it is quite true that I had stated that I would have to resign if my recommendation (that drafted men be sent overseas) were not accepted."

He had understood government policy to be that if the draftees were needed overseas and volunteers were not available the draftees would be sent.

"My recommendation was not accepted, nor could I get any assurance that the government as a whole considered that the prime minister's speeches committed the government to this course.

"Under these conditions, and as requested by the prime minister, I at once tendered my resignation as minister of national defence."

When he announced Gen. McNaughton had succeeded Col. Ralston, Mr. King told newsmen the colonel's resignation had been a verbal one.

District Deputy Pays Visits To Cobourg

COBOURG, Nov. 13.—(ENS). —Duke of Kent Rebekah Lodge of Cobourg held a special meeting here on the occasion of the official visit of the District Deputy, Ethel Ross of Brighton. During the evening, the official flags were presented to the newly-formed lodge by Lloyd Smith, Ross Watson, John Nichols, Clarence Hobart and Roy Dodge. Two pedestals and two flag standards were presented by Joseph Owens of the local I.O.O.F. They were thanked by Noble Grand Ruby Fardella. Mary Broadbent of Port Hope, was one of the guests. The banquet was in charge of Maude Lewis. Visitors from Brighton, Toronto and Port Hope were among the 100 in attendance.

Cobourg Has Service For Remembrance Day

COBOURG, Nov. 13.—(ENS). —Remembrance Day was observed Sunday at Cobourg when members of the Legion, headed by the band, paraded to the park, where a memorial service in charge of Rev. E. B. McKay of St. Andrew's Presbyterian church was held. The Reveille and Last Post were sounded by Fred Hempstead of Cobourg Kilties Band. The Province of Ontario wreath was laid by a visiting C.W.A.C., Pte. Myrtle Taylor of Rosedale Barracks, Toronto; the wreath for the 3rd-7th was laid by Sergeant Bill McLeod; the Legion by Mrs. Mary MacLaren; school board, Mrs. Kathleen Spooner; Legion Auxiliary, Mrs. George Page, and the 139th Battalion of the Great War by Scout Garth Cane.

Northumberland Over Top By $150,000

COBOURG, Nov. 13 — (ENS) — Northumberland county went over the top by $150,000 by the close of the Victory Loan campaign on Saturday night. The county quota was $1,625,000 and the total sales amounted to about $1,771,600 or a percentage of 109 per cent. Eleven of the fourteen districts went over the top. The objective was $25,000 higher than in the previous Loan. A complete summary will be issued by Victory Loan headquarters later in the week.

Obituaries

MRS. HANNAH GARDNER.

NORWOOD, Nov. 13 — ENS).—The funeral of the late Mrs. Hannah Gardner of Norwood, who passed away at the home of her daughter and son-in-law, Mr. and Mrs. J. McConnell, was held. Mrs. Gardner was 77 years of age and was born in Dummer Township, the daughter of Robert Gardner and widow of Joseph Gardner. She had been ill for three years and had resided in this vicinity all her life.

Left to mourn her loss are two sons and a daughter, Dr. G. H. Gardner, Timmins, Evan J. Gardner of Deseronto, and Mrs. J. McConnell of Norwood, also a sister Mrs. George Parker, and two brothers Fred and John Gardner, all of Norwood.

There are also six grandchildren, ERA. Donald Gardner, R.C.N.V.R., Vancouver, Helen Gardner, Peterborough, Ralph and Earl Gardner, Timmins, Delores and Elaine Gardner, Deseronto.

Rev. E. E. Pugsley afficiated at the service and pall-bearers were Francis Gardner, Maitland Gardner, Warden Gardner, Charles McConnell, George Humphries, and Rork Ferguson. Interment was in Norwood Cemetery.

MISS JEAN DAWSON.

BAILIEBORO, Nov. 13—(ENS).—The funeral of the late Miss Jean Dawson was held Friday from the home of her sister, Mr. and Mrs. Murray McCullough of Cavan.

An impressive service was conducted by Rev. R. M. Patterson and Rev. A. H. McConnachie.

The late Miss Dawson was a faithful member of the United Church, having served as organist for a number of years. She had lived almost her entire life in the village of Bailieboro, except for the past year, when she went to live with her sister, Mrs. McCullough, in Cavan, and the past month she was working in the Clinic in Peterborough, where her death occurred.

Pall-bearers were: Aylmer Dawson, Kenneth Dawson, Hadrill Dawson, Herbert Dawson, Frank Dawson and Dawson Rutherford; and Robert Dawson, Alvin Dawson, David Dawson, Allan Pretson, Howard Fair and Harold Dawson acted as flower-bearers.

Interment was made in Bailleboro Union Cemetery.

St. Paul's Observes Remembrance Sunday

MARMORA, Nov. 13 — (ENS). —Remembrance Sunday was observed at St. Paul's with a family communion service at 9.30 a.m., and evensong at 7.30 p.m., the rector, Rev. J. M. Brownlie, officiating.

His address at the morning service was upon the significance of Holy Communion. At evensong, he delivered an impressive discourse upon the historical event of David asking for water from the well at Bethlehem, and then when procured at such risk of life considering it too sacred to be placed to his unworthy lips and so poured it forth upon the ground as a libation.

After the third collect, the rector installed the newly elected officers of the A.Y.P.A., assisted by W. J. Cottrell, lay reader, who also read the lessons. The officers installed were: Lila Mumby, president; Margaret Kerr, vice-president; Glen Lavender, secretary, and George Cheeseman, treasurer. The rector announced at both services that his induction will take place on St. Andrew's' Day, November 30, with the Lord Bishop of the Diocese officiating, and Very Rev. R. E. Seeley, Dean of Ontario, being the special preacher.

In Handy Sizes
Cold Cream, Vanishing Cream
Cleansing Cream, Tissue, Skin Balm, Almond Lotion, Brilliantine, Florida Water, Bath Salts, Face Powders.
Elliott's
REXALL DRUG STORE

Special Services Held At Marmora

MARMORA, Nov. 13 — (ENS).—Remembrance Day was observed at Marmora with a service outside the Memorial Building at 10:50 a.m., for which Legionnaires and other citizens congregated. Five clergymen took part, namely Rev. Father H. J. Farrell, Rev. E. M. Cadigan, Rev. J. M. Brownlie, Rev. J. Stephenson, and Rev. L. C. Ball.

The address was given by Rev. J. M. Brownlie. Wreaths were placed beneath the memorial tablets by the following: Mrs. Bruce Wright for the fallen in this war, Col. A. V. Yates, M.C., on behalf of Marmora Branch No. 237, Canadian Legion, Mrs. W. M. Regan, on behalf of Marmora Chapter I.O.D.E. The Last Post and Reveille were sounded by George Brooks.

Members of Marmora Branch 237, Canadian Legion, also Pte. Frances Sine of the C.W.A.C., Kingston, who was present for the Saturday service, paraded to the Town Hall on Sunday morning, where Rev. E. M. Cadigan of St. Andrew's United Church conducted service and gave an address in which he depicted the deeds of valor of those who have died, as well as the lives of those who are making a stand in the various theatres of war to-day for the cause of freedom. Last Post and Reveille were sounded by George Brooks.

At the close of the service the Legion paraded to the Memorial Hall for dismissal. President Wilbert Mumby was in charge of the parade with Past President Wilbert Bedore acting as standard-bearer. Before dismissal the president thanked the Legonnaires for assembling in such a good number.

Two Women Injured When Car Hits Truck

COBOURG, Nov. 13 (ENS)—Mrs. Alma Miller and Mrs. Ann Billings, both of Hamilton, were taken to Cobourg hospital after a week-end accident. The two women sustained fractured ribs when the car in which they were riding collided with Engleson's transport just a few miles east of Cobourg. Ermie Miller, driver of the car, told police he was blinded by a headlight on the truck, the other headlight being out. The car proceeded 180 feet after the collision. Driver of the truck was Perry Giddings of Cobourg. Provincial Constable R. Pollard of Port Hope investigated.

200 Airmen Home

TORONTO, Nov. 13—(CP)—Thirty-seven Toronto airmen returned home during the week-end in a party which included 200 Ontario veterans of the air war overseas.

More Lakeshore News On Page 13

COAL is Ammunition
Rehill Fuel and Builders' Supplies
210 Wolfe Phone 5401

SALT IS MONEY IN THE BELGIAN CONGO!

In parts of Africa the natives sometimes substitute raw salt for dollars.

IN CANADA THERE'S NO SUBSTITUTE FOR CASH,
BUT THERE'S CAMPBELL FINANCE

If you need from $20 to $1,000 for any worthwhile purpose, just call or phone the Campbell Finance Corporation — anytime. A loan can be arranged quickly and efficiently. You can be absolutely sure your problem will be treated in confidence — sure too, that you are dealing with a competent and dependable concern. Campbell Finance, established in 1927, has over 100,000 satisfied customers. Profit from their experience. Let Campbell's help you with a cash loan now.

44-6

Choose Your Loan from this chart, or come in and choose from the 233 amounts and terms available.

CASH YOU GET	MONTHLY PAYMENTS 4	6	10	12	15	18
$ 20	$ 5.25					
50	13.13	$ 8.98	$ 5.57	$ 4.73		
150	39.39	26.78	16.70	14.18	$11.67	
275	72.22	49.09	30.61	26.00	21.40	
500	130.80	88.64	55.10	46.73	38.38	
750		133.15	81.95	69.10	56.50	$48.06
1000		175.10	108.20	91.35	74.50	63.30

An old-established All-Canadian Company

CAMPBELL FINANCE CORPORATION LIMITED
Branches in Principal Cities Throughout Canada
OVER 100,000 SATISFIED CUSTOMERS

F. M. VIVASH, Branch Manager
Over A&P Stores 169 Charlotte Street Phone 3520

CANADA'S VETERANS
Their Post-War Opportunities
This is the ninth in a series of advertisements to inform the people of Canada of plans to re-establish men and women of the armed forces. To get the full details save and read every advertisement.

For complete information write for the booklet, "Back to Civil Life."

Care for the Wounded and Ill —
CANADA'S TREATMENT AND PENSION POLICY

Canada's men and women who have volunteered to serve have done it in the realization that war demands a grim toll. They have known that in offering their lives to their country they have faced the possibility perhaps of coming back disabled, perhaps with health impaired, and perhaps needing long periods of treatment. Canada has recognized this and its responsibility to those who suffer injury or illness, and wide-spread treatment and pension provisions are now in effect and operating.

CONTINUING TREATMENT
For those requiring treatment at the time of their discharge there are special provisions. If treatment is commenced within thirty days, it will be continued as long as required; pay and allowances of rank are payable for at least a year if necessary, but if the disability is found to be pensionable, such payments can be continued beyond that if treatment will improve the condition.

TREATMENT PROTECTION AFTER DISCHARGE
If commencing within a year of discharge or within a year after continuing treatment ceases, every ex-service man or woman may receive in Canada free hospitalization and treatment for any disability within that year except if due to misconduct. Allowances are payable up to $50 monthly if single and $70 if married plus additional amounts for children.
Those who have served outside Canada, who have limited means and are not entitled to treatment from some other source, may be given hospitalization without allowances at any time in Canada for remedial non-service-related conditions.

TREATMENT FOR PENSIONERS
If ex-service men or women are suffereing from a pensionable war disability, not only are they eligible for all the above treatment benefits, but they are also entitled to treatment at any time or in any country for the pensioned condition. While undergoing such treatment they receive hospital allowance at the applicable 100 per cent pension rate less $15 per month, if an in-patient.

THE PENSION POLICY
The basic principle in awarding disability pensions is that they are awarded as compensation for loss suffered. Pensions in Canada are administered by an independent commission, all members being ex-service men. The commission determines the percentage of disability and the rates of pension are fixed by the Pension Act.

THOSE ELIGIBLE
Generally, any ex-service man or woman who served overseas and who, on discharge, suffers from a disability as a result of that service and not the result of their own improper conduct, are eligible for war disability pension. Where service has been entirely rendered in Canada, the disability, in order to be pensionable, must arise out of or be directly connected with military service. However, provision is made whereby pensions may be awarded to ex-service men or women with service in Canada only, if they incur serious disability which is not so related to service, and they are in necessitous circumstances.

AMOUNT OF PENSION
The rates of pension for all ranks up to and including Sub-Lieutenant (Navy), Lieutenant (Army), and Flying Officer (Air), are the same. The 100 per cent pension rates are $900 for the man, $300 for his wife, with allowances for children. If a man's disability is assessed at 25 per cent, he receives in pension 25 per cent of the 100 per cent rate.

WIDOWS' PENSIONS
The rates of pensions for widows and children of all ranks up to and including Sub-Lieutenant (Navy), Lieutenant (Army), and Flying Officer (Air), are: Widow $720, first child $180, second child $144, each subsequent child $120.

PARENTS
A dependent parent may be pensioned at the rate for a widow or such lesser rate as may be deemed necessary by the commission to provide maintenance.

TO ESTABLISH ELIGIBILITY
The documents of all service personnel discharged for medical reasons are forwarded to the pension commission by his service. If pension entitlement is conceded, pension is awarded after a medical examination to assess percentage of disability. However, if the ruling is not satisfactory, the ex-service man or woman is given every opportunity to present his or her claim and provision is made for a final personal hearing before an appeal board sitting in the applicant's district.
If an ex-service man or woman who has been discharged for medical reasons does not hear from the commission within a reasonable length of time following his or her discharge, he or she may write to the commission's nearest district office, requesting information.

VETERANS' BUREAUS
The services of veterans' bureaus are available to assist all ex-service personnel to prepare their claims for pension. Pensions advocates, attached to veterans' bureaus, give expert independent advice and assistance in the preparation of claims and their presentation before the commission.

Veterans' welfare officers are stationed in key centres throughout Canada. They are the friends of ex-service men and women. It is their duty to advise and assist all ex-service personnel with their re-establishment problems. If there is anything about the rehabilitation programme which you do not understand consult your nearest veterans' welfare officer.

Your nearest Veteran's Welfare Officer is located at 172 Spadina Ave., Toronto
Issued under the authority of the Hon. Ian A. Mackenzie, Minister of
VETERANS' AFFAIRS
★ SEND THIS ADVERTISEMENT TO SOME MAN OR WOMAN OVERSEAS.

Personals and Social

Venerable Archdeacon F. Sawers of Toronto, was a week-end guest at St. Luke's rectory, with Rev. A. J. Arthur and Mrs. Arthur.

◇ ◇ ◇

Pte. Glenn Price, has returned to his post at St. Jean, Quebec, after spending the week-end with his parents, Mr. and Mrs. A. C. Price, Park street.

◇ ◇ ◇

Robert Ross, George street, is attending a convention of branch managers of the National Grocers' Corporation at the Royal York in Toronto this week.

◇ ◇ ◇

Sgt. P. W. Atkinson and Mrs. Atkinson, have returned to their home in Ottawa after attending the funeral of the former's father, the late Mr. W. Atkinson.

◇ ◇ ◇

Among the out-of-town guests at the Johnston-Cooney wedding on Saturday were: Mr. and Mrs. W. Bradley, Mrs. B. Burns, Mrs. W. Bates, G. Whiteman, Mrs. B. Booth and Mrs. J. Mulvehill of Toronto; Mr. and Mrs. W. S. Logan and son Billie of Renfrew; Mr. and Mrs. F. Kennedy, of Douro.

"Permanent Waving" is an art, with us it's "a fine art."
Reginald Hair Stylist
(Formerly Jean Jones)
232 CHARLOTTE

Payne's in Lakefield
The Grocery Store known for miles around Lakefield will be glad to issue receipts for the Examiner contest.
G. Warren Payne

JACKETS
Windproof and showerproof, short lengths. All in all colours and sizes 3.95
UPTOWN SILK SHOPPE
404 GEORGE N.

For the best values in furniture try
W. E. FRANKS
431 George St.

Help Your Eyes to Serve You Better
EDISON MAZDA LAMPS
MADE IN CANADA
CANADIAN GENERAL ELECTRIC COMPANY LIMITED

Mrs. Clayton Pringle, 710 George street, is spending a month in Toronto with her daughter, Mrs. Jack English.

◇ ◇ ◇

The Women's Auxiliary of the Branch 52 of the Canadian Legion, B.E.S.L., came in for a hearty vote of thanks at the Remembrance Day dinner Saturday evening, for its work in preparing and serving the delicious dinner for the veterans.

◇ ◇ ◇

Mr. and Mrs. Roy Brown, of Harold, have announced the engagement of their eldest daughter, Annie Marjorie Brown, to Gordon Cleborn Gay, son of Mr. and Mrs. Hubert Gay, of Foxboro. The wedding will take place in November.

◇ ◇ ◇

Out-of-town guests at the Clark-Fry wedding on Saturday included: Mrs. George English, Dunsford; Mr. and Mrs. Gordon Ruth, of Ida; Mrs. Delbert Smith, Whitby; Miss Gertrude Fry, Leonard Fry and family, of Toronto; and Miss Margaret Kerr, of Lindsay.

◇ ◇ ◇

Leading Stoker M. Jimmie Neck, has arrived home on foreign service leave, and is at present with his wife in Toronto. He has been serving in the Mediterranean and Great Britain with R.N. landing craft and motor torpedo boats for the past 18 months.

◇ ◇ ◇

Mr. and Mrs. A. B. Smith, King street, have announced the engagement of their eldest daughter, Ruth Harriet Smith, to Flt. Lieut. George Alfred Murray Thomas, eldest son of Mr. and Mrs. Walter Thomas of Birdsall. The wedding will take place November 27 at seven o'clock in the Salvation Army Temple.

◇ ◇ ◇

St. Paul's Y.P.U. Party

The Young People of St. Paul's Church held a successful party at the Paragon Hall, when games and dancing were enjoyed by around 50 guests. Several soldiers from the Training Centre were guests. Music was supplied by Jim Abraham at the piano, and the mistress of ceremonies for the occasion was Miss Eula Rosenburgh.

◇ ◇ ◇

Guest Artist

Miss Kathleen Busby, soprano, of Toronto, is to be the artist at a recital on Tuesday, under the auspices of the Peterborough branch of the Music Teachers' Association. Miss Busby has had considerable concert experience at musical centres in Eastern and Western Canada, and has twice been guest soloist with the Toronto Symphony Orchestra, under Sir Ernest MacMillan. She has also won several gold medals and singing awards.

◇ ◇ ◇

Honor Mrs. M. Johnston

Mrs. Melville C. Johnston, formerly Peggy Cooney, was honored at a kitchen shower, held recently by Miss Zeta Kennedy at the home of Mrs. Osborne Johnson. Mrs. B. Sharpe, Mrs. K. Hopcroft and Misses Dorothy Forbes and Viva Clarke entertained at a miscellaneous shower in her honor at the home of Mrs. B. Sharpe. Mrs. Johnston was also presented with a china cabinet, by her fellow employees at the Western Clock Company.

◇ ◇ ◇

Miscellaneous Shower

NORWOOD, Nov. 13.—(ENS).—Mrs. G. A. Hamblin and Mrs. J. Hamblin were hostesses for a miscellaneous shower at their home in honor of Miss Helen Glover, a bride-to-be of the month The twenty guests enjoyed contests and then retired to the dining room, where the table was decorated with pink and white streamers, also the bride's chair. Little Margaret Richardson, of Lakefield, and Ross Stewart carried in a basket containing gifts, While Mrs. H. Caskie played the wedding march.

◇ ◇ ◇

Booth—Kelbrick

Rev. C. D. Cross of Lindsay officiated at the quiet ceremony in All Saints' Church on Saturday, when Marie Catherine Kelbrick, daughter of Mr. and Mrs. Kelbrick of Lindsay, became the bride of Walter John Booth, son of Mr. and Mrs. John Booth, Western Avenue. Mrs. W. A. Logan was at the piano.

For the ceremony, the bride chose a floor-length gown of white brocaded satin, in long torso style, with sweetheart neckline and long sleeves. Her veil of white net fell from a sweetheart halo, and she carried red roses.

She was attended by Miss Helen Booth, sister of the groom, in white silk yoile, with a pink veil, and carrying pink and white chrysanthemums. Manley Maybee of Cameron was best man.

After a wedding trip to Toronto and other points, Mr. and Mrs. Booth will make their home at 30 Lundy's Lane.

◇ ◇ ◇

Entertained At Shower

Miss Lula Morley, was hostess for a miscellaneous shower recently, in honor of Mrs. E. R. Freeman, formerly Helen Kempt, whose marriage took place on Saturday. Among those present were: Misses Albina Gordon, Alice Leether, Margaret Hargrove, Kathaleen Witherstone, Eileen Morley, Barbara Glaum, Mabel Kempt, Lula Morley, Josephine Gordon, and Lillian Glaum; Mesdames M. J. Morley, A. L. Levallee, B. Wood, T. L. Martin, M. Thompson, K. W. Slitter, P. H. Tilley, A. Ferguson, H. J. Weir, J. M. Beckerman, M. Collins and A. Kempt. Those who could not be present but sent gifts, were Miss Olive Morley and Mesdame E. Morley and J. H. Glaum.

PAYNE'S
Vitamins Build Health
DRUG STORE
362 George
Phone 8643

FASHIONS WITH A YOUTHFUL LIFT—The lumberjack suit is one of the most appealing of the fashions designed for youngsters of the type that our favorite Joyce Reynolds portrays so well. Here she is wearing a lumberjack suit of gray flannel marked by interesting seamed details. With it she sports a gray and yellow plaid blouse.—*By Alice Alden.*

Pte. E. Melanson Wins Phone Call For Second Time

Pte. E. Melanson of Nova Scotia, the winner of last week's long distance telephone call, was the winner again at Saturday night's Bingo at the Recreation Centre of the long distance call donated by the De Laval Co. Pte. Melanson, in a spirit of good comradeship, turned his prize for this week over to his friend, Pte. J. H. Breen, whose home is in Vancouver. The second long distance call, donated by the Martin Hewitt Co., was won by Pte. C. Marshall of Toronto.

Miss C. Littlefield, Mrs. Diplock, Miss G. Cox, and C. Mowry, the committee in charge of these Saturday Night Bingos which are a regular feature of the entertainment at the Recreation Centre during the winter months, had an even larger crowd of boys to look after than on the previous night. They were assisted by the following Senior Hostesses,—Mrs. E. Campbell, Miss F. Scott, Miss A. Heideman, Miss K. C. Hodgens, and Miss G. Perdue. Junior Hostesses in attendance were from the Jeanette Scott Chapter, the Catholic Junior League, and the Westclox.

Mike Latimer, with Jimmie Abraham at the piano, led in a sing-song prior to the Bingo.

Theatre Tickets donated by the Regent Theatre were won by Ptes. E. J. Lalonde, H. Acton, J. Elias, J. Kilarski, L. C. Daniels; Capitol Theatre Tickets were won by Ptes. M. J. Murtaugh, K. Cobb, J. H. Richardson, H. Acton, Don Deloli; Tickets for the Centre Theatre were won by Cpl E. J. Hallett, and Ptes. Marcel Letendre, R. Bibaud, W. Judge, A. Precoski; A scarf, donated by the Grafton Company, was won by F. Beauchamp. Pte. Henry Goerz won the meal ticket given by the Paris Cafe, and the cigarettes which are given by the Canadian Legion, were won by Pte. E. Blais.

Peggy Cooney Becomes Bride

Rev. Dr. James Semple officiated at the quiet ceremony on Saturday, when Dorothy (Peggy) Cooney, daughter of Mr. and Mrs. Edward George Cooney, 112 McDonnel street, became the bride of Melville Charles Johnston, son of Mrs. James Henry Johnston and the late James Henry Johnston.

For the occasion, the bride chose a charming street-length frock of copper gold on draped lines, with brown accessories, and a corsage of mauve orchids. She was attended by Miss Zeta Kennedy, wearing an aqua marine blue frock on similar lines, with black accessories, and a corsage of Bettertime roses. Stanley Johnston was his brother's best man.

At the reception, held following the ceremony at the home of the bride's parents, the bride's mother received the guests in a frock of hyacinth crepe, with matching accessories, and a corsage of bronze baby 'mumss. The groom's mother, also receiving, was gowned in black crepe, with black accessories, and a corsage of white baby 'mums.

Later in the afternoon, the bride and groom left on a motor trip to Toronto and points west, and on their return they will live on Sherbrooke street.

Fashions

9087
SIZES 12-20
30-42

TO-DAY'S PATTERN

The side-buttoning of jumper Pattern 9087 is that "something new you're seeking." Nice in rayon, cotton or wool; blouse in contrast

Pattern 9087 comes in sizes 12, 14, 16, 18, 20; 30, 32, 34, 36, 38, 40, 42. Size 16, jumper, 3⅛ yds. 39-in.; blouse, 1½ yds. 35-in.

Pattern Number ....

Size ....

My Name ....

....

Address ....

I enclosed 20c for postage

Mission Band Holds Yearly Thankoffering

Large group of parents and friends of the Nettie McKenzie Mission Band attended the open meeting of the autumn thankoffering held in the Lecture Hall of Knox Church on Sunday afternoon. Thirty-two members answered the roll call.

The meeting opened with a processional led by Miss Inez Barrer, the members singing Children's Marching Song. The officers presiding were Shirley Killingbeck vice-president, Marilyn Todd secretary, and Margaret Johnston treasurer. Miss Eleanor Taylor acted as pianist for the afternoon. Shirley Killingbeck led in prayer, and after the reading of the minutes and roll call, the members welcomed their parents and friends in song, followed by the singing of the Mission Band purpose. Miss Inez Barrer, the Band leader, welcomed the parents and friends and explained the two objectives of the autumn thankoffering. The theme of the worship service conducted by Margaret Johnston was "A Good Neighbor." The call to worship, Psalm 109, was given by Beverley Hamblin and Dorothy Drummond. Phyllis Harris and Aileen Todd gave reports from the Watch Tower, a department of World Friends, and a reading on Peace was delivered by June Drummond, the peace secretary. The Scripture reading was given by Robert Ross.

A playlet on Stewardship was presented by Evelyn Wallace, Laurene Keeting, and Ronald Wallace of St. James Mission Band The offering which was taken up by Betty King, Grace Bowes, Marion Brown and Marie Harris was dedicated by the prayer hymn "Lord, when to Thee a Little Lad." Six members who took the parts of the characters in the parable of the Good Samaritan were Gwyneth Todd the priest, Betty King the Levite, Roy Weldon the Samaritan, and Betty Crowe the innkeeper. Bryce McIlwraith placed flannelgraph pictures on the board illustrating the story. The meeting closed with the benediction by Rev. H. J. Mahoney. After the meeting the members served tea, cocoa and cakes to those present.

Bride Honored Prior To Wedding

Prior to her marriage on Saturday, Mrs. J. A. Size, formerly Betty McLeod, was guest of honor on several occasions at entertainments given by her friends. Miss Grace Ephgrave and Mrs. Reg. Stevenson were hostesses for miscellaneous showers, and the Young People's Society of Bethany Tabernacle also honored her with a miscellaneous shower. Mrs. Douglas MacQueen was hostess for a towel shower for the bride, and Mrs. Don. Richardson entertained at a presentation dinner.

Mrs A. McLeod, Kent street, entertained at a trousseau tea in honor of her daughter, at the home of her daughter, Mrs. W. D. MacQueen. Friends of the bride who assisted with serving and showing the trousseau were Misses Marion Rumming, Marjorie Trotter, Betty Detcher, Jean McLeod, and Kay Edwards and Mesdames A. Stevens, and D. Booth.

Daintry-Sheppard Vows Solemnized

COBOURG, Nov. 13—(ENS)—St. Peter's Anglican Church was the scene of a wedding at 5 p.m. on Saturday when Edith Muriel Sheppard, daughter of the late Mr. and Mrs. N. E. Sheppard of Cobourg, became the bride of LAC. John Ridgeway Daintry, Water Valley, Alberta, son of the late George Daintry and Mrs. Daintry of North Rhode, Cheshire, England. The ceremony was performed by Rev. H. Deering, and the church was decorated with white mums, ferns and palms.

Given in marriage by her brother, G. A. Sheppard of Cobourg, the bride wore a gown of white net with brocaded satin, shoulder-length veil with coronet headdress. Her flowers were a cascade bouquet of Briarcliffe roses and bouvardia. She was attended by her sister, Miss Beatrice Sheppard, who wore a turquoise blue sheer gown with quilted satin jacket and calot to match. Her flowers were Pink Delight roses in a cascade bouquet. The groomsman was Mr. W. R. B. Grattan of Toronto, cousin of the bride and the ushers were Mr. George Taylor and Mr. Lionel Vivian of Cobourg.

Music during the wedding consisted of two vocal solos by Mr. Arthur Leckie of Sarnia, accompanied at the organ by Miss K. Warner of Cobourg.

A reception was held at Lakeview House where Miss Sarah I. Sheppard, sister of the bride, received in tan crepe with brown accessories and wore a corsage of bronze and yellow mums. Mrs. Florence Niven received in a navy wool dress with matching hat and corsage of pink mums. The bride's travelling costume was a green suit with hat to match and brown accessories.

About 30 guests attended the reception and the out-of-town guests were Miss Mildred Leckie, Mr. and Mrs. Arthur Leckie, Mrs. Morris Leckie and Ronald Leckie of Sarnia; Miss B. A. Ward, Mrs. W. R. B. Grattan, Mrs. Fred Sheppard and Mrs. Betty Sheppard of Toronto; Miss June Appleyard of Hamilton and Mrs. Donald Sheppard, Sudbury.

57th Chapter Holds Nov. 11 Tea

A patriotic motif was carried out in the annual Remembrance Day tea, sponsored by the 57th Regiment Chapter, I.O.D.E., Saturday afternoon in the Green Room of the Y.W.C.A. The large tea table, dominating the room, was set with a damask cloth looped around and across with bands of red and blue paper. The red, white and blue effect was heightened by red tapers in blue holders, flaking the centrepiece, a large wooden bowl of mixed fruit. Mrs. E. Graham was in charge of the tea table.

Receiving the guests were the regent, Mrs Chil. Turner and Mrs. G. H. Cutmore, vice-regent, who was general convener for the occasion Mrs. F. Haggart was treasurer. Pouring tea during the afternoon were Mrs. T. W. H. Young, Mrs. W. E. Conway, Mrs. W. G. Hall and Mrs. R. E. Clarke, while the following members of the Chapter assisted in serving: Mesdames E. T. Lush, H. G. Carleton, C. M. Scott, G. R. Melton, F. G. Mann and Misses M. Rush and M. Rogers.

In addition to the tea, a bazaar, with sale of articles made by members, and a home cooking table, was conducted Supervising the home cooking were Mrs. D. J. Eldred, Mrs. A. G. Stock and Mrs. P. Latchford. The various tables, with articles for sale from towels, pillowslips and aprons, through dresser sets and centrepieces to baby's articles, and stuffed animals and toys, were in charge of Medames C. Stewart, C. Newman, D. Miller, R. Brooks, T. H. Floyd, W. E. Franks, R. G. Cottrell and P. D. Brown.

Little Joan Stock, who completely outfitted a doll and cradle, on which tickets have been sold, was in charge of the sale of tickets during the afternoon. The draw will be made shortly.

Mrs. Fred Toms Entertains W.M.S.

COTTESLOE, Nov. 13.—(ENS).—The November meeting of the W.M.S. was held at the home of Mrs. Fred Toms, with a good attendance. The service of worship, with the theme, 'Consecration to the kingdom for their sake,' was in charge of the president, who used the hymn and prayers in the missionary monthly.

Mrs. Matthews read 'You can find it wherever a child is scared or hungry.' All present discussed the theme. Many thoughts were presented for a better way. Mrs. Webster had charge of the study book, 'The church in Malaya and the Dutch East Indies,' showing how the christians there live with the Moslems and Hindus.

The December meeting will be the annual meeting, held at the home of Mrs. Kidd, when pupils of the school and others will be invited in, with a view to forming a Mission Band, and there will be a candle-lighting service.

Mrs. Toms served lunch and a happy half hour was spent.

Need Of Faith Emphasized To St. Paul's WMS

A stirring challenge and a test of faith was presented to members of the Women's Missionary Society of St. Paul's Presbyterian church by Mrs. Moynan, of Toronto, guest speaker at their Thankoffering meeting.

A record attendance was present, a tribute to the special speaker, who is the daughter of the late Rev. Dr. and Mrs. Goforth, for many years the church's most revered missionaries to China. She was introduced by Mrs. H. Morgan.

Mrs. Moynan took as her topic, the words from the 27th chapter of Acts' gospel, "I Believe in God." Of men and women of faith there are many mentioned in the Bible, but in this present age there is a tendency to disbelieve the sayings in God's Word," the speaker said, and dealt with her subject under five different headings.

"God, the Holy Spirit, is to be our guide in all things" was her first topic, and she questioned "If this is true, why is it so seldom mentioned? Of "Christ's second coming," her second point, she said: "To those who love, His appearing will be seen, but many do not believe because they do not understand." Other sub-topics were: "If you do not forgive others, God will not forgive you"; and "Do we believe, as the Bible teaches, that those who believe are saved, and those who do not will be destroyed.' The fifth was, "Faith in God is the most needed thing in the life of our children."

Qualifying her last heading, Mrs. Moynan said, "Faith in God enables one to do things needed to be done, I can thank my parents for my great belief in God's love, since the vital thing is to be able to pass on one's faith to one's children." She explained that this life was first a test, and stressed prayer as a duty.

The speaker recounted many of her parents' experiences in their work in North China. Their escape from death by famine and scourge was a mute testimony to their faith and trust in God. In each place in North China where they lived and performed an aggressive christian work, there is now a church.

The appreciation of the meeting for the address was voiced by Miss Lillian Esplen, who said it was a great tribute to the Rev. Dr. and Mrs. Goforth.

A solo was sung by Mrs. Ford Turner, entitled 'Morning, Noon and Evening.'

Needlecraft Pattern

996

by Laura Wheeler

SLEEPING BABY DOLL

So much like a real baby, this sleeping baby doll will bring forth "ohs" and "ahs" from small girls. You'll love making it.

Rag-doll infant is soft, sprawly and cuddly, like a baby. Pattern 996 has transfer pattern of doll and clothes; directions.

Pattern Number ....

Size ....

My Name ....

....

Address ....

I enclosed 20c for postage

IT'S WISE TO SHOP EARLY
M. S. ZACKS & SON
Ladies' and Men's Wear
424 George St. Phone 7573

THE TEA HOUR GOSSIP

Our little chat today will be about new styles for the coming winter. Draped skirts are very much in the limelight but not as they have been shown before They are much different and certainly very smart, especially for the tall, thin person. The draping in many of this season's style successes drops to the knees, giving to the silhouette a slim waist line, and a fuller, softer skirtline. A Paris designer has used this lower front draping to give a flattering effect in a Linden tea, green crepe afternoon frock. The swirled fullness with flat, diagonal fold is repeated on one shoulder. A high crowned hat, tinted to match the green of the dress, has a cloud of bronze veiling swathing the hat and draped down one side. This is one of the newest and smartest combination of colors shown for winter

Another fashion which has come back this season is the tiered dress, with the halter top. This style has such a refreshingly new look but it must only be worn by the tall girl. This style is shown to great advantage in a plum-colored crepe with the luxurious "shirt" of plum and silver-stripped lame. Worn with this outstanding costume is a high-flying hat of dubonnet felt, sparkling with metallic-tipped, ostrich feather pom-poms, which mirror the ensemble's rich colors.

This is certainly a season of colors. Even if the hat or dress is black, it must have a bright color trimming to be up to the minute. Keep this in mind when you go shopping for your winter wardrobe. No matter if its a tailored suit, an afternoon dress or an evening dress, get the bright shades and you will be sure you have chosen right. With a suit wear a bright blouse, hat, gloves, and carry a bright-colored purse. Wear a bright dress under a fur coat, with a bright hat, for it is surely a winter of brilliant colors.

Marjorie Fry Wed At St. Paul's

St. Paul's Presbyterian church simply decorated with ferns and yellow mums was the setting for a pretty wedding at 2:30 o'clock Saturday for Marjorie Evelyn Fry, only daughter of Mrs. Fry and the late Samuel Fry, Reid street and Grant Woodrow Clark only son of Mr. and Mrs. John F. Clarke of Springville.

Rev. W. L. Newton officiated. The wedding music was played by Martin B. Chenhall, A.R.C.O. and during the signing of the register he played "I Love Thee".

The bride, given in marriage by her brother Leonard Fry of Toronto was lovely in a floor length gown of white brocaded satin, with a sweetheart neckline and a tuxedo front. Her finger-tip veil was held in place by a Sweetheart coronet and she carried a shower bouquet of red roses and bouvardia.

Miss Hazel Mahood, the bride's only attendant, was frocked in a floor-length gown of turquoise taffeta and she carried a bouquet of pink roses. Courtland Lillico was groomsman and the ushers were Lewis Fry, brother of the bride and Clarke Whittington, nephew of the groom. After the ceremony a reception was held at Hooper's Palm Room where the bride's mother received wearing a gown of black crepe with sequin trimming, and black accessories. She wore a corsage of red roses. The groom's sister Mrs. V. Whittington who also received, wore a blue tailored suit with blue accessories and a silver fox fur.

Later the bride and groom left for a trip to Toronto and points west. For travelling the bride chose a brown crepe dress with velvet trimming, an olive green coat trimmed with beaver and a brown felt hat and brown accessories.

54" Wool Herringbone Suiting
54" Wool Polocoating
Dickson's DRY GOODS
395 George St.

FAITH THROUGH THE YEARS
We have filled thousands of prescriptions. Ask your doctor about our store.
Nugent Drug Co.
FRANK GREATRIX
386 George N. Phone 6824

Men's Work Boots
Special value. Limited quantity. Only... 3.95
WALKWEL SHOES
MEN'S WOMEN'S and CHILDREN'S SHOES
Phone 3856 378 GEORGE

You Women Who Suffer From HOT FLASHES then CHILLY FEELINGS
If you—like so many women between the ages of 38 and 52—suffer from hot flashes, weak, nervous irritable feelings, are a bit blue at times—when due to the functional middle age period peculiar to women—try Lydia E. Pinkham's Vegetable Compound to relieve such symptoms.
Lydia Pinkham's Compound is made especially for women. For almost a century—thousands upon thousands of women—rich and poor alike—have reported benefits. Lydia Pinkham's Compound HELPS NATURE and that's the kind of medicine to buy. Just see if you're not delighted with results! Follow label directions.
LYDIA E. PINKHAM'S VEGETABLE COMPOUND

Gives Mothers Easy Way To Relieve Miseries of Bronchitis Colds
Acts Promptly to Help Relieve Coughing Spasms, Congestion and Irritation In Bronchial Tubes
PENETRATES to cold-congested bronchial tubes with its special medicinal vapors
STIMULATES chest and back surfaces like a warming, comforting poultice
Because its penetrating-stimulating action (as illustrated) brings such grand relief, most young mothers rub VapoRub on the throat, chest and back at bedtime. It starts to work at once and keeps on working for hours to bring relief. Invites restful sleep. Often by morning most of the misery of the cold is gone!
Now don't take chances with untried remedies—get grand relief tonight with this time-tested, double-action home remedy for relieving bronchitis miseries. Try it!
VICKS VAPORUB

THAT "TIRED" FEELING
may be due to a shortage of the important vitamins Nature meant you to have.
Regain vitality. Maintain pep. Fortify diet with "ALL-in-ONE" Vitamin Tablets. They contain all five essential vitamins (plus valuable minerals and yeast). You need all because each helps the other to function. Try "ALL-in-ONE" Vitamin Tablets for a month. See how much better you feel. 62 tablets (a month's supply) only $2.15 at most drug stores.
"ALL IN ONE" BRAND VITAMIN TABLETS

Ever see a diagram of a watch Miracle?
CURVEX BARONESS 17-jewel Precision movement. 10kt. pink or yellow gold-filled case . . . $47.50
CURVEX CENTURION 17-jewel Precision movement. 10kt. pink or yellow gold-filled case . . . $52.50
THIS diagram shows how Gruen Curvex's radically different construction is streamlined from the inside out to give you big watch accuracy in wristwatch convenience and beauty. In fact, leading fashion designers choose this thinnest, most beautiful of all wristwatches as "World's best styled watch".
GRUEN CURVEX THE PRECISION WATCH
Other models as low as $29.75
See the GRUEN DEALER he has them

SCHNEIDER BROS.
JEWELER
367 George St. Phone 7184

WARNE'S JEWELLERY STORE
349 George St. Phone 5171

CLEANING OUT THE NAZIS IN HOLLAND—From out of one of the flooded lowland regions of Holland, a flood of Nazi prisoners flows back to Canadian lines. *(Cdn. Army Overseas Photo Through WIB)*

P.C.V.S. Wins

(Continued From Page 6)

wrong with their attack whenever they moved well into Peterborough territory and their mid-field ground-gaining, for the most part went for nothing. The closest the visitors came to a touchdown was late in the first period when Dell got away a beautiful long pass that was dropped on the Peterborough goal line. Had that one clicked the Waugh-coached squad would be making arrangements to play the Bay of Quinte winners this Saturday.

On top of their failure to keep a sustained attack going when in pay dirt territory, Oshawa beat themselves by fumbles and also by a couple of unnecessary roughplay penalties.

P.C.V.S. outplayed over much of the journey on plays from scrimmage never stopped trying and their determination was finally rewarded when they cashed in on an Oshawa fumble to register the field goal that made them group champions.

Matthews In Limelight

Jack Matthews, in spite of a cracked rib sustained in the Bowmanville fixture a week before, played a whale of a game for the winners. He made most of their gains through the line, kicked splendidly and did the bulk of the forward passing. He was in on about every play. Red Outram, of course, was the hero of the occasion with his game-winning goal from the field and on top of that played good rugby throughout. Jack Sisson caught well in the safety spot although the deadly down-field tackling of the Oshawa ends gave him little chance to run the ball back. Up in front the line gave a good account of itself against a forward wall that had a decided edge in size.

For Oshawa Dell kicked splendidly and also shone with some effective forward passing. Bird at quarter also starred as a pitcher, his flat passes over the line gaining much ground for the loosers. Seeley, Lindsay and Joyce were the Oshawa plungers and they reeled off a number of gains.

Oshawa Collgiate: Flying wing, Reddock; halves, Wallace, Dell, Seeley; quarter, Bird; snap, McCohn; inside wings, Chant, Brown; middles, Joyce, Lindsay; outsides, Fleming, Wales; alternates, Hanna, Kerr, Mozewsky, Panke, Anderson, Gilbert, Rundle, Patte.

Peterborough C.V.S.: Flying wing, Thompson; halves, Matthews, Outram, Robinson; quarter, Sisson; snap, Scott; inside wings, Browne, Patterson; middles, Lech, Graham; outsides, Davis, Smith; alternates, Rooke, DelaPlante, Estlick, Bell, Loftus, Monahan, Hinton.

Referee, Gordie Young, Peterborough; Umpire—Campbell, Toronto.

There was no score in the hard-fought first period and most of the action ranged between the quarter lines. P.C.V.S. had an early opening to score when they recovered an Oshawa fumble in pay dirt territory but the visitors' line tightened and when the homesters had to kick Jack Matthews kick was partially blocked and Oshawa recovered and ran the ball out. Then the Motor City team started to threaten with a short forward passing game that clicked. Bird threw two in succession to Dell for 10-yard gains and Dell tossed a 20-yarder to Reddock. However the Oshawa attack bogged down again at that stage and the Petes recovered on a fumble to stop the advance.

Early in the second quarter P.C.V.S. got a break when Dell dropped the ball as he went to kick from his 35-yard-line. He made a quick recovery but got a bad kick away and the Petes were within striking distance. They could not make much headway through the line but Matthews booted to the dead line for the first point of the game.

Oshawa Start March

Oshawa fought back hard and started a march that threatened to wind up in a touchdown. Seeley tossed a long forward to Reddock for a big gain and then hit the P.C.V.S. line twice for yards. However the homesters defence tightened in the shadows of their goal posts and the visitors were eventually forced to kick. They elected to try a placement and Joyce's attempt saw the ball driven into his own line and the visitors had lost a chance to tie up the game.

The Peterborough team kicked off against the wind at the beginning of the third period but Oshawa launched an offensive that soon carried the play down into the local end of the field. Joyce and Seeley plunged for yards and Bird got away for 25 yards more on a fake plunge. Oshawa then failed to click on two successive forward passes and Dell kicked over for a single to tie up the game.

P.C.V.S. fumbled on the first play after this point and Oshawa were again in pay dirt territory. After a plunge had been stopped and a forward pass failed Dell booted a long one over the P.C.V.S. goal line to put the visitors in front 2 to 1.

Play was still in Peterborough territory but Oshawa came to their assistance by earning two rough-play penalties that carried the ball to midfield, and a long kick by Matthews transferred activities to the Oshawa end of the field. On the last play of the quarter a bad snap nearly proved costly for Oshawa but they recovered the ball on their own two yard line and play started their in the fourth quarter.

Oshawa, with their backs to the wall, elected a forward passing game from their own goal line to get out of danger and the strategy worked. Bird tossed two in succession for good gains and the situation was saved for the time being when Dell got a good kick away. Play was in midfield for some time but P.C.V.S. finally got a break on a loose ball. They failed to gain however and had to kick but Matthews' punt was short of the goal line. Oshawa forward passes clicked again to relieve the pressure but Matthews picked up a loose ball on an Oshawa extension and then threw a forward to Outram for a gain. Matthews' long kick over the Oshawa line looked good for a rouge but Oshawa ran it out 10 yards. Then P.C.V.S. got the break that won the game. Oshawa elected to plunge the ball away from their line and lost it on a fumble. P.C.V.S. failed to gain on two plays but on the third down Outram kicked a field goal from squarely in front of the uprights and the ball game was won. In the short time left Oshawa tried forwards on every play but had no luck.

Ladies' Wear
For good value and personal service you will do better at
Florence Shoppe

ANTIQUE JEWELLERY
We have just received a shipment of earrings for pierced ears, bracelets and brooches.
ELSIE BENNETT
Gift Shop 345 George St.

Please phone as early as you can for appointments.
Madame Merriam
181 Charlotte Phone 4852

"Be Youthful"
Olga L. Haskill
312 George N. Phone 5988

Military Watches Make an Ideal Gift
WARNE'S JEWELLERY
349 George

BACKACHE
HEADACHES TOOTHACHES
COLDS LA GRIPPE FEVERISH ILLS
PERIODIC PAINS QUICKLY RELIEVED by
ANTALGINE PAIN RELIEVER
12 25¢ 48 75¢

DALY'S IS DELICIOUS
You'll like its FLAVOUR
If you really enjoy tea, you'll like Daly's ... favoured by three generations. Ask your grocer for Daly's Tea.
DALY'S ORANGE PEKOE TEA

HERE AND THERE IN SPORTS

By The Canadian Press

No. 3 Wireless School Bombers, Winnipeg, Saturday scored a 15-5 decision over Rivers, Man., Pathfinders to take the two-game, total-points series for the Winnipeg Inter-Service Football League championship 26-12. The Bombers won the first game 11-7.

Two Canadian Army teams from the Borden area in England met in the finals of the Canadian reinforcement units baseball playoffs and the Borden "A" team won the three-game series, taking two straight games after the Borden "A" squad had won the opener.

Cfns. D. Diemer of Windsor, Ont., and B. Jarvis of Sarnia, Ont., combined to pitch the "A" squad to a 6-4 victory in the opener, with Cfn. J. Hollowell of London, Ont., smashing out a home run for the winners.

The Borden "B" aggregation evened the series with a smashing 16-2 victory and then edged out a 3-2 triumph for the championship.

Largest entry in the 11-year history of the annual Kitchener bonspiel has compelled granite club officials to arrange for a preliminary event, to be staged next Friday three days before the bonspiel. With accommodations for 64 rinks, the club secretary had already received 85 entries.

Rugby Player Dies

Allan J. Shafer, jr., 17-year-old star freshman quarterback of the University of Wisconsin football team, died in hospital Saturday night, a few hours after he had participated in Wisconsin's 26-7 triumph over Iowa's Hawkeyes. Shafer was injured midway through the second half. He died from internal injuries.

Sam Breadon, president of the world champion St. Louis Cardinals, Saturday announced plans for the post-war construction of a $1,000,000 baseball park in St. Louis.

Lt.-Col. John I. Turnbull, who captained the United States lacrosse team in the 1932 Olympics and was a member of the U.S. hockey team in the 1936 Olympics at Berlin, has been killed in action. The war department informed his mother at Baltimore Saturday. He was a member of the army air forces.

Charles A. Robbins of the United States Navy yesterday won the National Amateur Athletic Union marathon which began and ended at New York's Empire City race track. The 24-year-old pharmacist's mate covered the 26 miles and 385 yards in 2:40.48 3-5, to lead a field of 24 finishers out of 45 starters.

Old Country Soccer

LEAGUE SOUTH

Aldershot 1, Queen's Park Rangers 1.
Arsenal 4, Charlton Athletic 3.
Brentford 0, Southampton 1.
Chelsea 7, Luton Town 1.
Crystal Palace 6, Clapton O. 1.
Fulham 4, West Ham United 7.
Milwall 3, Tottenham Hotspurs 4.
Portsmouth 3, Reading 1.
Watford 5, Brighton and Hove Albion 1.

LEAGUE WEST.

Bath City 1, Lovells Athletic 2.
Cardiff City 3, Aberaman A. 0.
Swansea Town 3, Bristol City 4.

LEAGUE NORTH.

Accrington Stanley 2, Bolton Wanderers 3.
Aston Villa 4, Port Vale 0.
Barnsley 3, Mansfield Town 2.
Bradford 5, York City 3.
Burnley 1, Halifax Town 2.
Bury 3, Tranmere Rovers 2.
Coventry City 3, Leicester C. 1.
Derby County 6, Notts County 3.
Doncaster R. 0, Chesterfield 1.
Everton 4, Manchester City 1.
Gateshead 1, Darlington 3.
Grimsby Town 1, Sheffield U. 0.
Hull City 3, Newcastle United 6.
Leeds United 4, Bradford City 1.
Manchester U. 2, Liverpool 5.
Middlesbrough 0, Hartlepools United 2.
Nottingham Forest 1, Rotherham United 2.
Oldham Athletic 2, Blackpool 3.
Preston Northend 2, Rochdale 1.
Sheffield Wed. 2, Lincoln City 1.
Southport 7, Blackburn Rovers 2.
Stockport County 4, Chester 2.
Stoke City 2, W. Bromwich Albion 3.
Sunderland 2, Huddersfield T. 2.
Walsall 3, Northampton T. 2.
Wolverhampton W. 6, Birmingham C. 0.
Wrexham 2, Crewe Alexandra 4.

SCOTTISH NORTHEASTERN LEAGUE.

Arbroath 3, Glasgow Rangers 3.
Dundee United 0, Aberdeen 5.
Dundee 3, Dunfermline 4.
East Fife 1, Falkirk 0.
Hearts 0, Raith Rovers 2.

SCOTTISH SOUTHERN LEAGUE

Albion Rovers 3, Hearts 10.
Clyde 3, Queen's Park 1.
Falkirk 2, Celtic 1.
Hamilton Academy 4, Norton 2.
Hibernians 3, Airdrieonians 2.
Glasgow R. 5, Dumbarton 2.
St. Mirren 2, Motherwell 1.
Third Lanark 4, Partick Thistle 1.

GLASGOW AND DISTRICT RESERVE LEAGUE.

Airdieonians 2, Hibernians 3
Celtic 2, Norton 1.
Motherwell 6, St. Mirren 1.
Partick Thistle 3, Third Lanark 4.
Queen's Park 3, Dumbarton 3.

IRISH LEAGUE.

Cliftonville 0, Belfast Celtic 2.
Distillery 5, Glentoran 0.
Linfield 3, Derby City 3.

$4,500 IN PENNIES

NEWPORT, Monmouthshire — (CP). — Miss A. Algar collected more than $4,500 in pennies for the Red Cross penny-a-week fund in nine months.

Remember When—

By The Canadian Press

Torchy Peden, Victoria six-day bicycle rider, established a world's one-mile mark at Minneapolis 13 years ago today. Paced by an automobile, Peden pedalled the distance in 48 2-5 seconds—16 seconds better than the mark in 1917. The record has since been lowered again.

N.H.L. Leaders

By The Canadian Press.

Standing—Toronto, won 6, lost 1, tied 0, points 12.

Points—Schriner, Toronto, 9 goals, 6 assists; Bodnar, Toronto, 4 goals, 11 assists, 15 points.

Goals—Schriner, Toronto, 9.

Assists—Bodnar, Toronto, 11.

Penalties—Ezinicki, Toronto, 17 minutes.

WILL PRESIDE—W. J. Parker, president of the Manitoba wheat pool, will be guest speaker at the annual convention of the Ontario Federation of Agriculture to be held at the King Edward Hotel, Toronto, December 6 and 7.

U.S. SOVIET EMBASSY CELEBRATES—Soviet Ambassador and Mme. Gromyko are shown greeting U.S. Secretary of the Navy James V. Forrestal, at the reception held in the Russian Embassy celebrating the 27th anniversary of the Russian Revolution. The affair was one of the most colorful the capital has seen in several years.

DOROTHY DIX . . . .

WIFE'S PAST DISTURBS HUSBAND

Tales of F rmer Popularity Should Be Taken With a Grain of Salt.

◊ ◊ ◊

DEAR MISS DIX—I am married to a girl in whom I have lost all faith. Before we were married I thought she was the sweetest person in the world, but soon after we were married she told me about a number of boys she had gone with, and from her stories I gathered that she was quite boy-crazy.

She is very gay and has the most wonderful knack for making friends. Do you think a girl of 22 could have half a dozen love affairs and two engagements and still stay nice and sweet?. She says that all of her affairs were innocent, but I can't help wondering. We have often spoken of divorce, but both of us are opposed to it, and deep in my heart I think I still love her. Do all girls crave popularity?

DOUBTFUL.

◊ ◊ ◊

It's Common Strategy With Wives

ANSWER—Of course, they do. A girl guages her success by the number of dates she has, and in her desire to be thought a man-killer she often inflates the number of perfectly marvellous men she could have married.

So take your wife's stories about her conquests with a grain of salt. She thinks she makes herself more desirable to you by bragging about how crazy the boys were about her, and that she makes you a little jealous by pretending that she was in love with some of them. It is common strategy with wives. So just tell her that since you are the last one she loved it doesn't matter who the first one was, and that you are not interested in hearing about the others.

If your wife were more sophisticated, she would know that the silliest thing that a woman can do is to tell her husband anything about her former sweethearts. So forget all about the divorce business. If your wife is pretty and sweet and easy to get along with and you love her, that is all that counts. Marriage should wipe the slate clean for both husband and wife. It should be the beginning, really and truly, of a new life, with no post mortems.

◊ ◊ ◊

DEAR MISS DIX—I am 28 years old and am engaged to a girl who told me she was 24. After a year of great happiness I have found out that she is 32. I still regard her as very sweet and wonderful, but am not as certain of our future happiness as I have been up to now, since I found out that she deceived me about her age, and I do not know whether to go on with the marriage or not. What do you think?

EDGAR.

◊ ◊ ◊

Compatibility Means More Than Age

ANSWER—Four years' difference in age should not make you give up the girl who suits you in every other respect. It isn't as if you were a mere boy who didn't know his own mind. You are a mature man whose tastes are not likely to change, and I have no doubt the woman will make you a most satisfactory wife. Perhaps, she will be all the more anxious to please because she will feel that she will always have to put her best foot foremost to keep young and attractive looking in order to prevent your eyes from wandering off after young girls.

Don't think that you can't trust her because she lied to you about her age. Practically all women do that, and it is one of the tarradiddles which the Recording Angel doesn't even bother to chalk up against them.

◊ ◊ ◊

DEAR MISS DIX—My girl wears glasses when she works, but when she goes out on a date she leaves them off and goes blinking and stumbling around. Can you suggest anything I could do or say to make her realize that she is so much more attractive with her spectacles than without them?

H. M. W.

◊ ◊ ◊

ANSWER— Dorothy Parker once wrote a witty little verse in which she said that men didn't make passes at girls in glasses, and unfortunately a lot of girls took it seriously. They think that glasses make them look older, or owlish, or schoolmarmish, or something, and so they leave them off and go blindly around in the hope that they are being glamorous when they are only being stupid and clumsy.

If you will tell your girl just how you feel about it, she will keep her specs on and be eternally grateful to you for making it possible for her to see.

Released by the Bell Syndicate, Inc.

WINDING CANAL

The Grand Canal flows through Venice in the shape of the letter S.

For 21 Years—
PROMINENT WOMEN IN THE SOCIAL AND BUSINESS WORLD HAVE COME TO US FOR THE REMOVAL OF
SUPERFLUOUS HAIR by ELECTROLYSIS
"Results Guaranteed"
RATES
$5.00 for a 1-Hour Treatment
$2.50 for a ½-Hour Treatment
$1.50 for an 18-Minute Treatment
Free Consultation
ANNE GRAHAM LOGAN
TORONTO - 140 CARLTON ST.
Hamilton, Kresge Bldg., King St.
London, 415 Wellington St. St. Catharines, 247 St. Paul

THE STARS SAY . . . . .

By GENEVIEVE KEMBLE

For Tuesday, November 14

A PARTICULARLY active and exciting day, with matters stimulated to a very high tempo, is read from the ruling astrological symbols. New and very important projects may be attacked with force, skill, ingenuity and determination, especially since they may be definitely designed to place the fortunes, finances, possessions and future solidarity and contentment on an established and enduring base. Work confidently, with decisiveness and all available resources and with the ready support of well-organized plans and institutions or authorities to this end, but be sensible with expenditures and physical outlay. Good fortune as well as a probability of a worthwhile gift or inheritance may be in sight.

Those whose birthday it is are on the eve of a year of well-organized plans and propositions to work with enterprise, sagacity and determination toward making a sound, enduring and secure future, with solid comforts and contentment. Bold plans and purposes should be constructively engineered, with skill and ingenuity to attract the generous support of those in high places. These might also be disposed to such generosities as large gifts, bequests or other means of furthering worthy objectives. eB wise with expenditures or personal extravagances, also impetuous moves.

A child born on this day should possess many skills, practical talents and ideas for a sound and pleasant future, even against obstacles. Its bravery and energy may attract gifts or capital from influential sources.

GREAT DAMAGE

HULL, England — (CP). — Of the 92,660 pre-war houses in Hull, 86,722 have been destroyed or damaged in 82 air raids. it has been disclosed.

WE SELL FOR CASH TO SAVE YOU MONEY
Allan B. Collis
LADIES & CHILDREN'S WEAR
370 George St. Phone 7793

Three Stores on George Street
Where you can get receipts to enter the Examiner contest.
T. H. HOOPER
BAKER and CATERER
327 George 601 George
414 George N.

Relieve Stuffiness -BREATHE FREELY AGAIN!
Don't "half-live" this season with clogged nostrils and a smothery feeling every time you breathe. Get quick, easing relief now with Mentholatum. It brings comfort daily to millions. It quickly relieves congested air passages... soothes the soreness and swelling due to head colds... and helps you to breathe freely again.
Mentholatum is sold on a money-back guarantee. Ask your druggist for it today.
30¢
MENTHOLATUM
Gives COMFORT Daily

FLAVOR DID IT!
Dominion-wide swing to finer coffee sends Chase & Sanborn sales up up up
HALF A CUP OF FLAVOR?
OR
FLAVORFULL CHASE & SANBORN!

"I'M UP IN THE CLOUDS—
Since I discovered clothes don't need to look HALF-WASHED!"
You'll be in the clouds, too... when you see your CLOTHES COME BRIGHTER
Sunlight works wonders on extra-dirty spots. Just give them a touch of Sunlight. The dirt will vanish.
Gone are the weary stretches of destructive rubbing. Even the dirtiest work clothes and children's play suits come sparkling clean all over... thanks to Sunlight's extra-soapiness!
NOW I KNOW SUNLIGHT'S EXTRA-SOAPINESS GETS RID OF THOSE EXTRA-DIRTY SPOTS
FOR A COMPLETE WASHING JOB YOU CAN'T DO WITHOUT SUNLIGHT
SUNLIGHT SOAP
A LEVER PRODUCT

The Examiner

CLASSIFIED ADVERTISING RATES

Cash with order, 1½c per word per insertion; 35c minimum for first insertion; 45c minimum with box number.

If paid within five days, 2c per word per insertion.

After five days, 2½c per word per insertion.

Refunds must be claimed within thirty days.

The names and addresses of box-holders are confidential and cannot be given under any circumstances.

THE PETERBOROUGH EXAMINER reserves the right to classify, edit, or reject any classified advertising copy. Read your ad at the first insertion. The Examiner will not be responsible for more than one incorrect insertion. Copy accepted up to 1 p.m. each day for insertion the same day except Saturdays, when copy must reach The Examiner before 10 a.m.

Birth Notice	75c
Card of Thanks	75c
Engagement Notice	75c
Marriage Notice	75c
Death Notice	75c
In Memoriam	75c

The above charge is for 50 words—over 50 words 2c per word is charged.

Coming Events — First insertion 20 words or less, minimum charge 50c. Subsequent consecutive insertions, 40c per insertion. Over 20 words, 2c per extra word per insertion.

TELEPHONE 4641

Births Marriages In Memoriam Card of Thanks Deaths

BIRTH

DRAIN—L.A.C. Drain and Mrs. P. W. Drain (nee Myrtle Larmer), 146 Hunter street east, wish to announce the birth of their daughter in Nicholls Hospital, on November 11th, 1944.

McCLENNAN—To Mr. and Mrs. G. McClennan, on Friday, Nov. 10th, 1944, at Nicholls Hospital, a son.

ENGAGEMENT

Mr. and Mrs. A. B. Smith, wish to announce the engagement of their eldest daughter, Ruth Harriett Anne, to Flight Lieutenant George Alfred Murray Thomas, eldest son of Mr. and Mrs. Walter Thomas of Birdsall. The wedding will take place Nov. 29 at 7 p.m., at Salvation Army Temple.

DIED

DAVIS, Mrs. Amberson—At Lakefield, on Sunday, November 12th, 1944, Jessie Isabel Allan, beloved wife of Amberson Davis and dear mother of Mary and Douglas at home and Roger overseas, in her 67th year.

Resting at the Tedford Funeral Home, Lakefield, for funeral service, on Tuesday, November 14th at 2 p.m. Interment Lakefield Cemetery.

COONEY, Mrs. Elizabeth—In Peterborough, on Saturday, November 11th, 1944, Elizabeth Cooney, wife of the late Patrick Cooney in her 80th year.

Funeral service will be held in St. Mary's Church, Grafton, Ontario, on Tuesday, November 14th, when Requiem High Mass will be celebrated at 10 o'clock. Interment Grafton Cemetery.

KINSMAN, Mary Elizabeth—In Cavan township, on Sunday, November 12th, 1944, Mary Elizabeth Atcheson, beloved wife of William John Kinsman in her 65th year.

Funeral service will be held from her late residence, Concession 2, Manvers township, on Tuesday, November 14th, at 2 p.m. Interment Emily Presbyterian Cemetery.

CARD OF THANKS

Mr. and Mrs. Lloyd Raper of 571 Stewart street, wish to thank their many friends and neighbours, attending doctor also the Structural Steel, Wage Rate and Planning Departments of the Canadian General Electric and R. Neill Limited for their kindness and sympathy shown them during their sad bereavement.

Mr. James Kennedy and family, wish to thank their friends and neighbours for many kindnesses shown them during their bereavement through the loss of a loving wife and mother. Also for floral offering and the use of cars.

Mrs. James Mann and family, wish to express their sincere thanks to Rev. J. H. Sutcliffe, Murray street Baptist Church, J. J. Turner and Sons Limited, and all the kind friends and neighbours who called or 'phoned since the news of the death of her husband overseas—Sgt. James Mann.

Mrs. Wesley Casey and family, wish to thank all kind friends and neighbours for their kindness shown to them in their recent sad bereavement. Also the Rev. Poley and those who so kindly loaned their cars.

FLORISTS

TURNBULL'S FLOWERS LIMITED
441 George. Phone 7583—Nights 3257

COMING EVENTS

First insertion, 20 words or less, minimum charge 50c. Subsequent consecutive insertions, 40c per insertion. All over 20 words, 2c per extra word per insertion.

BAZAAR, AUSPICES OF THE Women's Guild, St. Luke's Anglican Church, Friday, November 17th, 3 p.m. Home cooking, Christmas cakes, puddings, canned fruit, fancy work, candy, afternoon tea served.

In Memoriam Verses

A booklet from which In Memorian verses may be selected is available, at the Advertising counter of The Examiner. Telephone Classified Dept. 4641.

Coming Events

(Continued from Preceding Col.)

CRIBBAGE TOURNAMENT — Put your entry in for the doubles tournament on Tuesday, December 5th at 7.30 p.m. Cribbage and bridge every Tuesday, Thursday and Saturday evenings. New members welcomed. New club rooms, 408½ George street (over Liquor Control store).

BINGO TONIGHT AT MOOSE Hall 8.15, substantial cash prizes, and many other awards of good quality merchandise. Everybody "most welcome". Admission 25c, extra card 10c.

DANCE LEGION HALL THURSday, November 16th. Modern and old time dancing. Red Moncrief and his music. Admission 35c and 50c.

RUMMAGE SALE, ORANGE HALL, Brock St. Tuesday 14th. Doors open 7 p.m.

DANCE, L.O.L. 46, ORANGE HALL, Fraserville, Wednesday, November 15th. Bob Halliday and his Merrymakers. Dancing 9.00 to 1.30.

B L A N K E T S ! BLANKETS! blankets! Social evening, K. of C. Hall, Simcoe street Tuesday. Thirty games. Special prizes. Come and bring your friends for an enjoyable evening.

PERSONALS

REWARD

Six Thousand Dollar Model Home, or, $5,000.00 in cash, and 12 other Valuable Prizes.
Send One Dollar per Ticket to Chatham Kiwanis Club, Box 88 Chatham, Ontario.
Drawing Postponed to December Fourteenth. Proceeds for Underprivileged Boys and Recreational Centre.

MINERAL BATHS — COLDS AND FLU 167 Hunter West. Dial 3157.

"SLENDOR TABLETS" — HARMLESS and Effective. Two weeks' supply, $1.00. At Elliott's, McDermid & Jury and Payne's Drug Stores.

FULLER BRUSH REPRESENTATIVE Telephone 9778.

FULLER BRUSH PRODUCTS. J. Wright, 580 Bolivar. Dial 8502.

FULLER SALESMAN. F. DAWE, 451 Water. Telephone 4789.

SPIRELLA FOUNDATIONS 3011.

RAWLEIGH'S PRODUCTS, 360 SIMCOE Telephone 3055.

AVON REPRESENTATIVE. 548 BETHune Street 3194.

3a Hairdressers 3a

MARY MARINO ADVISES ONE OF her better Cream Waves for that hard to curl, and dry hair. Dial 8663.

SPECIALS — END PERMANENTS $1.00 up. Oil Permanents $2.50 up. Downer's. Dial 8874.

SPECIAL RE-CONDITIONING PERMAnent, $7.00. Paris Beauty Salon, 184 Hunter Street W., opposite Bell Telephone Co. Telephone 5311.

REGINALD HAIR STYLIST SPECIALizes in Permanent Waving, White, Fine, and Difficult Hair. Telephone 8543. 232 Charlotte.

EILEEN RUSSELL, 216 MONAGHAN Road, opposite Prince of Wales School, is now in a position to take your appointments. Telephone 8278. Only best available materials used.

EXTRA SPECIAL OIL WAVE, $6.50 FOR $5.00. Rosanne Beauty Salon, Kresge Building. Dial 8837.

FOR SALE

4 Miscellaneous 4

ELECTRIC MOTORS, STEEL DRUMS, Water Tanks, Troughs, Bricks, Cement Blocks, Roofing, Asbestos Pipe Covering, Belting, Fibreglas Insulation Products. PETERBOROUGH METAL COMPANY

MAN'S LEATHER COAT, SHEEPSKIN lined. Telephone 8515.

JACKET HEATER. DIAL 4311.

THERONOID BELT. TELEPHONE 6703

THREE-PIECE BROWN SUIT, PIN stripe; One Topcoat, almost new, size 36. Dial 9858. 48 Lansdowne.

CHILDREN'S TOYS, KINDERGARTEN Sets. 418 Wolsley.

BRASS BIRD STAND AND CAGE, DYnamic Field Speaker, Radio Lamp, Ceiling Fixture, Electric Clock. 423 Mark.

PRIVATE SALE — LEAVING TOWN — must Sell immediately: Dining-Room Table and Six Windsor Chairs, Studio Couch, Occasional Chair, Axminster Rug 9 x 7, Modern Gas Stove, Breakfast Suite, Coffee Table. 422 Rubidge. Telephone 5673.

JUST RECEIVED—A GOOD PRACTICE Piano; reasonable. Parks' Studio, 208 Charlotte Street.

MAN'S BICYCLE, IN GOOD CONDItion, cheap. 298 Elias Avenue.

QUEBEC HEATER, DRESSER. 212½ Hunter.

BOY'S WINTER COAT AND REVERSible Coat, both size 5. Telephone 3640.

LADY'S FUR COAT, EXCELLENT CONdition, size 14. Apply 686A Water Street.

CEDAR POSTS. 206 EDINBURGH Street. Dial 8676.

FUR NECK PIECE, ALMOST NEW. 751 Donegal.

BOYS' SKATES, SIZES 4 and 6 GOOD condition. 298 Braidwood.

MAN'S BICYCLE, GOOD CONDITION. Apply 403 Dobbin Avenue (Wartime Houses).

GIRL'S COAT, SIZE 8; BLACK BROADtail Coat and Muff, 16-18. Telephone 8631.

TWO BEAUTIFUL DOLL CARRIAGES. 634 Union Street.

WINE CONVERTIBLE PRAM, VERY good condition, $15.00. Telephone 5209.

TWO PAIRS OF SKATES, 7½ AND 5. Dial 8798.

SINGLE BED, COIL SPRING, LADY'S Wine Coat 16, $4.00, or Trade for High Chair or Play Pen. Telephone 8740.

BABY BUGGIES, IN GOOD CONDItion. Apply 376½ Water Street, Apartment 5.

LADY'S WINTER TWEED COAT, NEW, size 18. 487 Mark.

HOUSEHOLD FURNITURE, INCLUDing Single and Double Beds complete, Iron Bedstead, Dressers and Stands, Gilson Electric Washer, etc. Telephone 4766 after 5:30 p.m.

MAN'S MUSKRAT-LINED COAT, PERfect condition. 464 Sherbrooke.

FINE VIOLINS. STUDIO 3, LANSfield Building, Charlotte (Upstairs).

ADAM HALL COOK STOVE, MEDIUM. 576 Rogers.

STORM WINDOW 76 x 32, FOUR Lights; 2 Windows, glass 34 x 28. Telephone 4488.

FOR SALE

4 Miscellaneous 4

12-GAUGE SHOTGUN AND SHELLS. Eight-month-old Fox and Beagle Pup. Tent 7 x 7. Leather Coat, like new, size 40. Telephone 6404.

GARAGE FOR SALE. 503 BOLIVAR. Telephone 4558.

PLUMBING AND HEATING
We have Good Stocks of Enamel Goods, Baths, Showers, Closet Combinations, Bowls, Tanks, Seats, Laundry Tubs, Sinks, Basins, Water Systems, Septic Tanks, Range Boilers, Hot Water Heaters, Hot Air Furnaces, Radiators, etc. Pipe and Fittings for all Fixtures, Steel Beams, Channels, Angles, Rounds, Flats, etc.
THE PETERBOROUGH METAL CO.

POTATOES. TELEPHONE 5089.

5 Dogs, Cats, Birds, Etc. 5

BLACK COCKER SPANIEL PUPPY. Telephone 4412.

CANARIES, GUARANTEED SINGERS. Telephone 4604, after 6 p.m.

CANARIES, SINGERS AND HENS, choice stock, 100 to pick from. Apply Peter Elston, Cobourg.

DOGS BOARDED. HEDGLEY KENnels, Port Hope Highway. Telephone 4906.

6 Fuel 6

20 CORDS OR DRY SOFT WOOD, 6 miles from City. Telephone 8084.

DRY WOOD, 4 FOOT OR CUT, GIVEN. 6175.

7 Livestock and Poultry 7

SUFFOLK RAMS, YOUNG JERSEY Springer. Walter Moncrief, Fraserville.

20 PIGS, 6 WEEKS OLD; ONE DRIVing Mare, 8 years old. Percy Manley, 4 ring 24, Keene.

THREE-MONTH-OLD BOARS AND Gilts, from advanced registry dam. Garnet Whitfield Fraserville. Dial 7037.

YEAR-OLD LEICESTER RAM. DOURO 2 ring 22.

AYRSHIRE COW, DUE TO FRESHEN November, 4 years old. William O'Leary, Indian River.

SOUTHDOWN RAMS, ALSO TWENTY-five White Rock Pullets. Telephone 5203.

PURE-BRED OXFORD RAM LAMBS. I. E. Nelson, Route 3, Lakefield.

BAY MARE, GOOD CONDITION. 81 Howden Avenue.

50 BARRED ROCK HENS, ONE YEAR old. Dial 5087.

PURE-BRED HEREFORD BULLS. Polled or Horned, fully accredited herd. V. Stanley-Jones, Indian River.

100 BARRED ROCK PULLETS, $1.00 each. Two Heifer Calves, 1 month old. Two Pigs, 60 lbs. each. Stanley Northey, Selwyn.

YOUNG HOLSTEIN COW, DUE TO freshen November 15. Fred Crowe, Warsaw.

7x Farmers' Needs and Supplies 7x

45 PULLETS, 75c EACH, ABOUT ready to lay. Stack of Wheat Straw. W. W. Dawson.

FARMERS!
HAVE YOUR SLEIGHS READY FOR USE!
NEW SHOEING PUT ON.
NEW BEAMS, BUNKS, RUNNERS, POLES, ROLLERS, Etc.
Sleighs Repaired and Rebuilt.
Telephone for Prices.
CHARLTON BROS.
General Repair Shop
Wolfe and Rubidge Streets
Telephone 6884.

WANTED, ROW CROP TYPE TRACTor on Rubber, or will Exchange McCormick-Deering Tractor on rubber, in A1 shape. Telephone 152J3, Campbellford, Ontario.

FRAME BARN 32 x 52. GEORGE HAGgart, Route 1, Ennismore.

8 Real Estate 8

TIMBER AND WOOD LOT. WRITE Box 115, Examiner.

WANTED—LOT IN EAST CITY. WRITE Box 112, Examiner.

Brick, 6 Rooms and Sunparlor, Modern, garage. West side	$6,200
Brick, 7 Rooms central, modern, double garage	$6,000
Frame, 6 Rooms, lights, double lot, on bus line	$1,500
162 Acres, 100 Working, 20 Hardwood bush, 2 good springs, Brick House, barn stone foundation	$3,500

Ground Floor Apartment, modern, central. Immediate possession. Adults only.
M. STOREY
374½ George St. Telephone 6573

Elm, 6 Rooms, sewer, $500 down	$1,800
Auburn, 6 Rooms, furnace, water	$2,200
Parkhill 6 Rooms, bath	$2,500
Perry, 7 Rooms, sewer	$3,300
Brock, 8 Rooms, modern	$4,500
North, Bungalow, near river	$4,500
Homewood, 7 Rooms, oak floors	$5,200

J. A. GIBBS, 141 Hunter St. 3843.

SEVEN - ROOM BRICK, LONDON Street, new furnace $4,500. $1,000 down. Possession at once.
A. E. THOMPSON
Kresge Building Telephone 7284

LOT, 45 FT. x 90 FT., $300.00. TELEphone 3970.

10 Used Cars 10

1937 FORD V8 DELUXE SEDAN, FIVE excellent tires, heater and defroster, A1 condition, $465.00. Serial A19773. Apply J. Andrews, 158 Dublin.

1936 CHEVROLET COACH, 5 TIRES, heater, defroster, Serial 6101108922; winterized; slip covers, A1 condition—$450.00. Morris Duke, 81 Parkhill Road.

1930 BUICK SEDAN, SERIAL 180227, five tires, heater, new top and ducoed, motor A1. R. A. Gibson, North end of Water Street. $250.00.

WANTED, GOOD USED CAR 1936-1942. Will pay ceiling price. Telephone 7280.

TO RENT

11x Apartments To Rent 11x

LADY WOULD LIKE TO MEET REfined Couple to Share Comfortable Home. Write Box 135, Examiner.

THREE ROOMS, GROUND FLOOR, modern, central. Immediate possession. Write Box 113, Examiner.

11xx Houses To Rent 11xx

FOUR-ROOMED BUNGALOW, 250 Barnardo Avenue. Apply 260 Barnardo.

12 Rooms 12

FURNISHED ROOM, 287 STEWART Street. Telephone 6966.

TWO UNFURNISHED ROOMS, KITCHenette, heated, continuous hot water. Dial 3137, Evenings.

TO RENT

12 Rooms 12

FURNISHED BEDROOM, CENTRAL. 518 Water.

FURNISHED HOUSEKEEPING ROOM. Write Box 131, Examiner.

FURNISHED, LIGHT HOUSEKEEPING Room. Dial 8837, 5 to 7.

FURNISHED ROOMS, LIGHT HOUSEkeeping optional; adults only. 345 George South.

GOOD HOME FOR GENTLEMAN Roomers. Apply 630 George Street.

TWO FURNISHED HOUSEKEEPING Rooms, partly heated; no children; gas, bath. 219 Charlotte Street.

MAN TO SHARE ROOM. 178 AYLMER.

FURNISHED ROOMS FOR MEN. 417 Stewart.

ONE OR TWO UNFURNISHED ROOMS central. Dial 7230.

ONE FURNISHED FRONT BEDROOM for Rent: must be a good Christian Lady between 40 and 65 years. Apply after 3 any time, 173 Edinburgh Street.

WANTED

13 Room & Board Wanted 13

THREE UNFURNISHED ROOMS DEcember 2, heated, vicinity General Electric, garage desirable; Young Couple, no children. Write Box 113, Examiner.

ROOM AND BOARD WANTED BY Working Man, private preferred. Write Box 134, Examiner.

BY TWO ADULTS, TWO OR THREE Furnished or Partly Furnished Rooms or Apartment. Write Box 116, Examiner.

13a Apartments Wanted 13a

FOUR OR FIVE ROOM APARTMENT, heated, two adults only. Telephone 4766, after 5:30 p.m.

13b Houses Wanted 13b

SMALL HOUSE OR FOUR ROOMS, BEfore or on December 1. Write Box 132, Examiner.

WILL BUY A GOOD 6-ROOM HOUSE for Cash up to $3,500.00. Write Box 111, Examiner.

15 Miscellaneous 15

GARAGE WANTED, CLOSE TO CORner of Brock and Rubidge. 306 Brock.

BOARD AND ROOM, FOR BOY ATtending Collegiate. Write Box 136, Examiner.

PLAIN SEWING. 502 CHAMBERLAIN.

GOOD: SECOND-HAND MANDOLIN. Telephone 8891.

PIANO, IN GOOD CONDITION. TELEphone 6140.

HIGHEST CASH PRICES for
OLD GOLD
(in any form)
WARNE'S
JEWELLERY STORE
349 George Street Telephone 5171

GOOD KITCHEN CABINET, ELECTRIC Plate. Telephone 7903.

WANTED, ICE-BOX, ROUND EXTENsion Table, Enamel Top Table. Dial 3670.

WE BUY
MACHINERY AND TOOLS
IRON—STEEL—METALS
The Peterborough Metal Co.

COOK STOVES AND HEATERS, ANY condition. Used Furniture. Telephone 3947.

FURS
Cash Paid for Your Old Fur Coat. Write Box 257, Examiner.

IRON, RAGS, FEATHERS, PAPER. Petersiel, Bethune and Hunter. Telephone 9403.

POULTRY AND FEATHER TICKS PAY Highest Prices. M. Gishman. Dial 8298.

STOVES, FURNITURE. HUDSON Telephone 65, Lakefield.

LIVE POULTRY WANTED — MARKET Prices. A Lantin. Teelphone 6297.

LIVE POULTRY — PAY HIGHEST Prices. Florence 6823. 560 Homewood.

HIGHEST PRICES PAID FOR RAGS, Paper, Iron and Metals. J. Burfield. Dial 8368.

STOVES AND FURNITURE WANTED. Telephone 4115—Nights 6294.

LIVE POULTRY—MARKET PRICE. M. Katz. 6906. 192 Aylmer.

18 Help Wanted, Female 18

SWITCHBOARD OPERATOR, TYPIST, Receptionist. Apply Superintendent, Nicholls Hospital, or Employment and Selective Service Office, Peterborough.

EXPERIENCED SALESGIRL
FOR SPECIALTY SHOP
WOULD PREFER APPLICANTS FOR FULL TIME. VERY STEADY EMPLOYMENT FOR ONE WITH PROPER EXPERIENCE. WILL CONSIDER PART-TIME APPLICANTS. GOOD SALARY.
Apply Selective Service 0-382

GIRL OR WOMAN FOR LIGHT HOUSEwork in Apartment; family of Three. Telephone 9262.

OBITUARIES

MRS. E. COONEY

The funeral service for Mrs. Elizabeth Cooney, who died in Peterboro, Saturday, will be held Tuesday morning, in St. Mary's Church, Grafton, where High Requiem Mass will be offered at 10 o'clock. Widow of the late Patrick Cooney, Mrs. Cooney was in her 80th year. Her only living relative is Mrs. Lydia Costello of Peterborough.

Born near Frankford, only child of the late John Donohue and Mary Anne Hanrahan, she moved to Burnley with her parents, when eight years of age. She received her education at Burnley School, and at Loretta Convent in Belleville.

After many years of farming, Mrs. Cooney moved with her husband to Warkworth, later going to Grafton, where Mr. Cooney predeceased her four years ago.

Burial will be in Grafton.

MRS. JAMES KENNEDY

CORDOVA, November 13 — The funeral service for Mrs. James Kennedy, a resident of Cordova for twenty years who passed away suddenly in her 45th year recently, was held in the Free Methodist Church. Born in Marmora township, the daughter of John and Nancy Hamilton, she was a member of the Free Methodist Church here, and had a large number of friends in these districts.

She leaves to mourn her loss her husband, four children, Lois, Reggie, Gena and Gwen, all at home, and a sister, Mrs. Claude Hutchings, of Picton, and two brothers, Harry Hamilton, of Marmora township, and Herbert, of Windsor, Ontario.

Pall bearers were Ross Barrons, John Wilkes, Charles Campion, Harry Bowen, Fred Brown and Arthur Caverly. Burial took place in Maple Grove Cemetery, Havelock.

MARGARET MILLER.

The funeral service was held Friday for Mrs. Margaret Miller, widow of the late Robert Adam Miller, who passed away Thursday at Nicholls Hospital, in her 81st year. Conducted by Rev. W. A. Filer, the service was held from A. Comstock's Funeral Home, and burial was in Little Lake cemetery.

Mrs. Miller was born in Lewisham, near London, England, and came to Canada 20 years ago. Her husband predeceased her in 1924. She leaves to mourn her loss a daughter, Mrs. George Nimmons, of Peterborough, three grandchildren, including Sgt. George Nimmons, R.C.A.F. (overseas), and three grandchildren.

Pallbearers were J. Reid, W. Beggs, W. Wiltshire and R. Foster.

MRS. MERIZA GUERIN

The funeral of Mrs. Meriza Guerin, the former Meriza Desantel, widow of Ovide Guerin, took place from the Bert Duffus funeral home to the Church of the Sacred Heart where requiem mass was sung by Rev. Capt. F. M. Grant, and many relatives and friends were present to assist at the services of a parishioner of the church ever since it was dedicated. Rt. Rev. Monsignor J. J. O'Brien was present in the sanctuary during the service.

Floral and spiritual tokens surrounding the casket testified to the esteem and goodwill enjoyed by Mrs. Guerin. Interment was made in St. Peter's Cemetery, Rev. John Coughlin conducting the services at the graveside.

Pallbearers were Nelson Feeley, John Gibson, Sylvo De Chantigny, James McMartin, Edward Foley and Leo Fanning.

RICHARD JOSEPH WALSH

The funeral of Richard J. Walsh, husband of the late Annie Armstrong, took place from the same farm, lot 7, concession 4, Asphodel, where he was born seventy-three years ago, to the Church of Our Lady of Mount Carmel, Hastings, on Saturday morning. Requiem mass was offered by the pastor, Rev. J. J. Garvey, in the presence of a gathering of relatives and friends who filled the church. Rev. John Coughlin was present in the sanctuary.

The many spiritual tokens and messages of sympathy extended the family, all of whom were present at the funeral, testified to the high esteem enjoyed by Mr. Walsh in the community.

Interment was made in Mount Carmel Cemetery, Rev. J. J. Garvey and Rev. J. Coughlin conducting the services at the graveside.

Pallbearers were Howard Fife, Richard Walsh, Ernie Warner, Frank Walsh, William Armstrong and Redmond Walsh.

WANTED

18 Help Wanted, Female 18

IMMEDIATELY REQUIRED
4 Qualified Power Sewing Machine Operators
FOR DAY WORK
and
4 TO 6 REQUIRED FOR NIGHT SHIFTS
Government contract. Prefer operators experienced on canvas.
Apply
Selective Service Office
0-382

GENERAL SALESGIRL, EXPERIENCED in Ladies' Ready-to-Wear; highest wages. Apply Selective Service. O-375.

GIRL OR WOMAN FOR HOUSEWORK. Telephone 9772 Evenings.

19 Help Wanted, Male 19

BOY WANTED FOR EARLY MORNing Paper Route in West-end of City. Apply at LeBarr's, 160 Charlotte Street.

BOY, UNDER 16, FOR DELIVERY; Bicycle supplied. Apply Crowe's Grocery, Armour Road.

MAN TO HELP ON FARM. TELEphone 8026.

21 Boarders Wanted 21

ROOM AND BOARD. 7541.

WHO CAN DO IT

22b Painters, Decorators 22b

EFFICIENT, SMART STYLING for
HOME DECORATION
Interior and Exterior
"Elastica Quality Goods"
HAROLD COLEMAN
Telephone 9922 336 George Street

COLEMAN BROS. — "THE HOME OF Decorating." Established 1906. Telephone 4485. North of Brock Street.

INTERIOR AND EXTERIOR PAINTing. Sprayed Painting. For Estimate, Dial 5963.

INTERIOR, EXTERIOR PAINTING Wanted. 9277.

PAPERING AND PAINTING. T. MILLS, 180½ Simcoe Street. Dial 8377.

PAPERHANGING AND PAINTING. Prices reasonable. Dial 4514, Hudson.

CUMPSTY & DACK — PAINTING AND Decorating. Country work done. Telephone 4127.

SEWING MACHINES REPAIRED. Stuart, Dial 5287, 584 Division.

DECORATOR AND PAINTER, REASONable. Archie Neilson Telephone 8507.

22f Miscellaneous 22f

FLOORS POLISHED; KITCHENS, Bathrooms, Walls Washed. 634 Union.

DUSTLESS FLOOR SANDING. WILliam Higgins. Dial 8887.

22j Wood Cutting 22j

WOOD SAWING. C. JEWELL & SON. Dial 4241.

WOOD SAWED. J. O'NEILL. 5654.

WOOD SAWING. PROMPT SERVICE. 3702. S. Rendell.

25 Nursing 25

REGISTERED NURSE AVAILABLE. Telephone 9436.

25x Dressmaking, Sewing 25x

DRESSMAKING, TAILORING, ALTERations. Telephone 4936. 593 Harvey.

DIAL 6904— DRESSMAKING, REPAIRS, Children's Clothing. 607 Stewart Street.

Watch Repairing

JIM CAREY, WATCHMAKER, 450 George Street South. For Fast Service, Dial 4163. Also Watches Accessories, etc.

Carting

MOVING AND CARTAGE. R. REID. Dial 3861.

CARTAGE AND MOVING. TELEphone 3947.

Custom Tailoring

HAVE YOU SEEN OUR SUPERB COLlection of Ladies Fall Suits, Topcoats and Odd Skirts—made of Manufacturer's Samples? Tony Pepe, Greene Building. Telephone 4295.

Piano Tuning

WILLIAM POTTER — PIANOS TUNED, Repaired; 35 years' experience. Dial 9462.

FRED WALKER, HEINTZMAN & CO., Toronto, Authorized Piano Tuner — permanently located Peterborough. Telephone 9496. Mail Order CHEX.

WHO CAN DO IT

Electrical Repairs

REPAIRS TO ALL MAKES OF WASHers, Ironers, Vacuums and Polishers. Telephone 8071.

RADIO REPAIR SERVICE
Every radio repair carries a new radio guarantee. With 23 years experience have your radio work done here with confidence.
F. H. JOHNSTON
Corner George and McDonnel
Telephone 4697

FEE'S ELECTRIC SERVICE—REPAIRS. General Contracting. 104 Lock. Telephone 6195.

LOST

GREEN WATERMAN PENCIL WITH gold strip, engraved "J.C.D., Chepstow." Reward $2.00. Telephone 4274.

LOST

CREAM LEATHER-COVERED BOTTOM of Pram, on Water, George, Dalhousie Streets, or No. 28 Highway. Write Mrs. B. Ingham, Millbrook. Reward.

LADY'S GOLD RING, WITH CORAL Stone, on Friday Evening; between Centre Theatre and Charlotte. Valued as keepsake. Telephone 9359.

GIRL'S WRIST WATCH VICINITY ST. Peter's High School, November 9. Telephone 8228. Reward.

RIMLESS GLASSES, IN BLACK CASE, name within. Reward $1.00. Telephone 4274.

NOVEMBER NINTH, RANGY BLACK and Tan Hound, named "Mike," north of Crab Lake, Apsley district. Finder notify Chessel McCall, Apsley, or Delbert Sine, Telephone 443, Stirling.

BLACK ZIPPERED WALLET, BY SOLdier's Wife, contains Two Pictures and Bazaar Ticket. Janet McLaughlin, Havelock, c/o Archie McIntyre.

MAN'S SUIT COAT, VICINITY RYE'S Pavilion, Gasoline Ration Book in pocket. Elwood Stone, Telephone 7738.

BILLFOLD, CONTAINING MONEY AND Registration Card. Telephone 8051.

STRAYED FROM FARM OF EDWARD Corkery, Ennismore, 8 Young Cattle, 2 Cows. Anyone knowing whereabouts Telephone 7 ring 2, or write.

SMALL, BROWN COCKER SPANIEL. Telephone 7750. Reward.

BLACK COCKER SPANIEL (FEMALE), curly hair. 5596, during day. Reward.

LOANS

BUDGET LOANS
NO ENDORSERS REQUIRED

To get a loan quickly and privately come to Household Finance. No endorsers, no bankable security needed—merely the ability to repay in instalments. Instalments below include principal and charges at our monthly rate of 2% on a loan balance of $300 or less and 1% on that part of a balance in excess of $300.

Cash Loan You Get	4 Payments	6 Payments	10 Payments	12 Payments	15 Payments
$25	$6.57	$4.46	$2.78	$2.36	
50	13.13	6.93	5.57	4.73	
75	19.70	13.39	8.35	7.09	
100	26.26	17.85	11.13	9.46	$7.78
125	32.83	22.32	13.92	11.82	9.73
150	39.39	26.78	16.70	14.18	11.67
200	52.52	35.71	22.27	18.91	15.57
300	78.79	53.56	33.40	28.37	23.35
500	130.60	88.64	55.10	46.73	38.36

Household Finance
Corporation of Canada
Established in Canada 1928
Second Floor Lansfield Block
177 Charlotte St. (Opp. Loblaws)
M. E. Holt, Manager Phone 5841

BUILDING LOANS — FIRST MORTgage, 4½%, amortized up to twenty years, repayable monthly. W. B. Gordon, 397 George Street.

MONEY TO LOAN ON FIRST MORTGAGES
Easy Terms of Repayment.
Apply to
PETERBOROUGH WORKINGMEN'S BUILDING AND SAVINGS SOCIETY
414 Water Street
Established Over 50 Years.

MORTGAGES, 5% INTEREST ON GOOD Security. W. B. Gordon.

LOANS FOR BUILDING HOMES UP to 90% of the Valuation; 4½% Interest repayable monthly instalments for Principal and Interest. W. B. Gordon.

Campbell Auto Loans
are known by thousands, who rely on this quick, convenient way to get extra cash. You can choose the amount, from $20 to $1,000, and the repayment plan to suit your needs. You alone sign. Phone or call in for details.
Terms in accordance with Wartime Prices and Trade Regulations.
CAMPBELL
FINANCE CORPORATION LIMITED
Subsidiary of Industrial Acceptance Corporation Ltd.
169 Charlotte Street
F. M. Vivash, Branch Manager
(Above A. & P. Store) Phone 3520

PROFESSIONAL

14 Lawyers 14

ELLIOTT, PHILP & CHANDLER—Barristers, etc. Money to Loan. Offices, Kresge Building. Telephone 6675. A. L. Elliott, K.C., W. R. Philp, B.A., R. J. Chandler, B.A.

W. B. GORDON — Barrister, Solicitor. Telephone 3577. 397 George Street.

P. D. SCOLLARD—Barrister, Solicitor. Bank of Toronto Building. Telephone 9939.

JOHN A. BRADSHAW — Barrister and Solicitor. 360 Water. Telephone 9684.

PECK, KERR & McELDERRY — Barristers, Solicitors. Money to Loan. Offices 415-417 Water Street. Telephone 4661. E. A. Peck, K.C., F. D. Kerr, K.C., V. J. McElderry, K.C., Walter H. Howell.

JACOB LOW — Barrister, etc. Mortgage Loans. Suite 1-2, 435 George Street (over Toronto Savings and Loan Co.). Telephone 7423 — Nights 6214.

AUCTION SALES

D. P. CARROLL, EXPERIENCED AUCtioneer and Livestock Judge. Telephone 7937. 396 Armstrong Drive (Hatton Property).

HOUSEHOLD FURNITURE AND EFfects of the late George Patton, Charlotte Street W., on Friday, November 24th, at 1 p.m.: Very fine Grandfather's Clock in solid walnut case with Cathedral Chimes, and engraved pendulum and weights; 6 fine Royal Sarouk Rugs, assorted sizes; Occasional Chairs, Odd Chairs, Chesterfield Chair and Sofa, Electric Floor and Table Lamps, Number of Mirrors and Pictures, Whatnots, Magazine Table, Hall Table, Oval Table, Dining-room Table and Buffet, Chests of Drawers, 4 Bed Outfits, consisting of Metal Panel Bed, High Riser Springs and Coil Spring-filled Mattresses, 4 Modern Dressers, Large Wardrobe, Singer Sewing Machine, Victor Electric Mantel Radio, Westinghouse Electric Refrigerator, medium size, in first-class condition; Modern White Enamel Thor Electric Washing Machine, in excellent condition, Vacuum Cleaner, Electric Heater, Electric Irons, and 2-Burner Hotplate; Bedding consisting of number of Good Quilts, Woollen Blankets, and Afghan, Sheets, Pillows, Cushions, etc.; Dishes, Cutlery, Cooking Utensils, Lawn Mower, Hose, Tools, etc. The Residence, consisting of Large Lot Garden, Lawns, Garage, and Fine 8-Room Brick House, will also be for Sale. A representative will be on hand on Sale Day. For further particulars, apply to Gordon Hancock, Auctioneer. Telephone 5021.

Public School Men Hear K. O. Birkin

The Peterborough Local of the Ontario Men's Public School Teachers Federation held their monthly meeting at Hooper's Lunch Room, with over twenty members in attendance. R. Scrutton, the president took charge of the business part. The Secretary R. Rutherford, read some communications from the Provincial Executive. A letter was read from A. Mowat, thanking the members for the honour they had conferred upon him in electing him honorary-president of the organization.

C. D. Munro introduced K. O. Birkin, of the Peterborough Normal staff. Mr. Birkin spoke on teacher training. As Mr. Birkin has had several years experience in teacher training and also a number of years as Inspector of Public Schools his address proved to be very interesting and was well received by all present. Mr. Kerr moved a vote of thanks to Mr. Birkin, which was heartily responded to by all.

It was decided that the next meeting should be held on January 11, 1945. The singing of the National Anthem brought the meeting to a close.

SCOTT'S SCRAP BOOK —By J. R. Scott

Copr. 1944, King Features Syndicate, Inc., World rights reserved.

War Dead Are Honored In Campbellford

CAMPBELLFORD, Nov. 13 (ENS) —The Remembrance Day service sponsored by Campbellford Branch 103 of the Canadian Legion B.E.S.L. was conducted at the Cenotaph Sunday at 3 p.m. It memorialized all those from Campbellford, Warkworth and the townships of Seymour and Percy who fell in the Great War and those who have fallen in World War No. 2.

Led by the Midland Regiment Band, the veterans, soldiers, sailors, airmen and Campbellford High School Cadets formed the procession at the Armouries and proceeded to the Cenotaph. The order of service there was the prayer of approach and the Lord's Prayer by Rev. G. N. Maxwell, the placing of the wreaths on the Cenotaph. The reading by Mayor Long of the names of those who have paid the supreme sacrifice in this war and the placing of the crosses.

The names are: Mac Atkinson, George Armstrong, John Baker, Robert O. Blake, W. F. H. Baker, Charles Buchner, Angus Donald, Charles Dunn, James Farrell, Willis Greaves, G. N. Goudy, Raymond Kelly, Aylmer Haig, Eric Ingram, Arthur Lambert, Douglas Milne, Francis Oliver, Arthur Rowe, William Runions, Harold Taylor, L. O. Williams.

"O Canada" was then sung, followed by the Scripture reading by Rev. B. Babcock and Captain Jarrett. The prayer of thanksgiving and intercession was made by Rev. H. Byrant. The guest speaker, Hon. Major the Rev. Canon P. J. Dykes was introduced by Major J. M. Bygott.

In speaking to one of the largest gatherings of recent years, Canon Dykes quoted General Smuts as saying that the present war is a continuance of the last Great War, the armistice was simply a cessation of hostilities. He spoke of the great advantages that cost us so dearly. Remembrance Day brings home to us the thoughts of those who paid the price. Two minutes silence must be changed to deeds. Our aim must be to win the war, grasp the vision of the greater world to be and to fight to win the peace.

The Benediction was pronounced by Rev. J. O. Ralston, followed by the Last Post, two minutes silence, Reveille, and the National Anthem.

Church Honors

Continued From Page 5)

fices know the cost of victory and the victory was not possible without the cost. Victory today is nearer because the cost is being paid. It is being paid by family after family, son after son, daughter after daughter. Pte. Dafoe he said was found as one who was courageous and willing to defend the freedom cherished so much in democracy, and this freedom will not die as long as there are men who are willing to give their all.

"We dare not forget the cost that has been paid and he stressed the necessity for each individual to rededicate themselves to God's service and to the task of making this a better world so that they may not die in vain.

A bouquet of chrysanthemums was placed in front of the pulpit by Sgt. Retta Southward, C.W.A.C. and Pte. Ross Southward, R.C.A.S.C., in memory of their grandfather, Signal Sgt. John Kinnaird.

Remembrance Service

In the evening the regular "Remembrance" service was held when Miss Rogers read the eighty names inscribed on the church Honor Roll, four of whom have paid the supreme Sacrifice and three have been honorably discharged. The roll shows the following personnel, 58 Army, 13 Air Force, 5 Navy, 2 C.W.A.C. and 2 Nursing Sisters.

Mr. Wilkinson used the text — "Thou wilt keep Him in perfect peace, Whose mind is stayed on thee: because He trusteth thee."

He spoke on the noble stand the church had taken against Naziism and its doctrine of hate and dwelt on the prayer life of the soldiers under the leadership of their padres.

"They are praying for health and strength and victory in God's own time. They are not only praying but fighting for their ideals" and he wondered if they would be disappointed when they came back and saw how few are praying on the home front. Until individuals are courageous enough to take their stand, week by week as witnesses for Christ, and until the nations of the world are ready to witness for Him there can be no peace.

Mr. Wilkinson stated that the average life in the army was 20¼ years and he pointed out the debt the people at home owe to the flower of the youth.

Standards Low

KITCHENER, Nov. 13—(CP)—Dr. C. E. Phillips of the Ontario College of Education said in addressing teachers and members of Boards of Education here that some provinces have only 25 per cent of their teachers properly qualified, and that unless this state of affairs was checked standards will not be much better than those of early days.

Used To Him

CHANUTE FIELD, Ill., Nov. 13—(AP).—Sgt. Arthur Rowley of Philadelphia, Pa., an ordained Episcopal deacon, was complimented by a soldier for a sermon he gave. "You did fine," said the soldier, "in spite of the child who was making such a racket down in the front row." "Oh, I've gotten used to that," Rowley said. "He is my son."

Havelock Honors Dead Of 2 Wars

HAVELOCK, Nov. 13 — A short "Remembrance Day" service was held Saturday morning at the Memorial Gate on George street, led by Reeve E. W. Seeney.

Veterans of the 1914-18 war were lined up on the east side of the gate, while the 149th Squadron Havelock Air Cadets under the command of Sgt. John Wilkinson, marched to their places directly in front of the memorial. The cadets were accompanied by their commanding officer Principal A. C. Reid of the High School and the second in command, Principal W. M. Patterson of the Public School. Girl students of the High School were also in the parade.

Small white crosses were placed on either side of the memorial by war veterans, while the names of those who had made the supreme sacrifice in this war were read by Mr. Seeney. They are: Keith Pollock Charles Haggerty, Foster Keene, Ernest Johnson, Tice Post, Ted Drew, William Dafoe and James Fitzpatrick. The names of the fallen heroes of the 1914-1918 conflict were also read.

Place Wreaths

The following wreaths were placed at the cenotaph:

Great War Veterans by H. T. Mathieson; Havelock Women's Institute by Mrs. R. Jones; United Church by Mrs. T. Easterbrook; Havelock Lodge, A.F. and A.M. No. 435 by A. C. Denike; Province of Ontario by Mrs. A. Avery and Mrs. W. Drew, mothers of fallen soldiers in World War No. 1 and the present conflict respectively; Village of Havelock by Councillor R. Sanderson; 149th Squadron Air Cadets by Sgt. D. Grayling.

One minute silence was observed followed with prayer by Rev. J. W. Wilkinson of the United Church.

Remembrance Service Held At Westwood

WESTWOOD, Nov. 13—(ENS)—Remembrance Day was observed at an impressive service in Westwood Town Hall for the township of Asphodel and was conducted by Rev. J. E. Glover. The school pupils of Birdsall and Westwood under the supervision of the teachers, Miss B. Elmhurst and Miss E. Buck marched in a body.

Rev. Mr. Glover, in a short address referred to the first armistice, 26 years ago on the eleventh day of the eleventh month and at the eleventh hour. He expressed the hope that after the present conflict, the rising generation would not have to say "We have won the war, but lost the peace."

At the cenotaph, the province of Ontario wreath was placed by Mrs. Fred Neilson accompanied by Mrs. Clayton Brackenridge, Mrs. Joseph Humphries and Mrs. Alfred Hie and Mrs. Stuart Graham placed the Women's Institute wreath.

The namesof those who made the supreme sacrifice in the first Great War, were read by Mr. Glover and also those in the present conflict, namely Roy Richardson, Harry Humphries, Lloyd Robinson, Arnold Starke and Elmer Stevenson.

Advertising Essential In Switch From War

NEW YORK, Nov. 13—Experts testified before the special Congressional Committee on Newsprint that expansion of newspaper advertising is essential to the successful postwar conversion of industry to civilian goods.

Only through day to day advertising, declared the expert evidence, can housewives and other consumers learn the kind and the amounts of saleable articles available, thereby stimulating production and employment.

Government officials and members of the Congressional committee agreed that every effort should be made to bring about immediate relaxation of present restriction.

A Sure Cure

ST. LOUIS, Nov. 13—(AP)—A "sure cure" for all cases of gonorrhea is believed to be in hand, along with an apparently positive and quick cure for 90 per cent of early syphilis cases, Dr. J. R. Heller of the United States Public Health Service said Saturday night. This, he said, is the conclusion of an international conference on venereal disease.

Thanks British

LONDON, Nov. 13—(CP-Reuter) —Cardinal Villeneuve, Roman Catholic Archbishop of Quebec, in a BBC broadcast yesterday thanked the people of Britain for their "many tokens of high esteem" towards Canadians in the armed forces. The Cardinal is shortly to return home after a two-months visit to Canadians in the European and Mediterranean theatres.

ROOM AND BOARD —By Gene Ahern

SALLY'S SALLIES

Registered U. S. Patent Office

"We guarantee the dress won't fade, madam. Why, it has been in our window for three months!"

BARCLAY ON BRIDGE

NEEDED MORE LATER ON

AMONG ALL the times when the partner of the opening leader should refuse to cover an honor played on the trick from the dummy, the most important is clearly recognizable. It is when using up your own honor early would build up in the dummy an entry which could be employed later by the declarer for the vital purpose of bringing in the established cards of a long suit.

North: ♠ J 10; ♥ J 9 4; ♦ 10 8 6; ♣ K Q J 7 5
West: ♠ 9 8 5 3 2; ♥ K 7 3; ♦ Q 4 3 2; ♣ 4
East: ♠ Q 6 4; ♥ Q 10 5 2; ♦ K J; ♣ [illegible] 8 6 3
South: ♠ A K 7; ♥ A 8 6; ♦ A 9 7 5; ♣ 10 9 2

(Dealer: South. Neither side vulnerable.)

South	West	North	East
1 ♦	Pass	2 ♣	Pass
2 NT	Pass	3 NT	

West opened his fourth-best spade 3, on which the 10 was played from the dummy, the Q from East and the A by the declarer. The club suit was attacked, the 10 being led, East holding up the A, and then the 9, which East also under-played, and finally the 2 to the K, which East took with the A. But his holding up had done no good. For, no matter what he returned, the dummy could be reached with the spade 7 to the J, in order to cash two more clubs. Hence, South scored four tricks in clubs, plus three in spades and one each with the red aces.

East could have beaten that contract by merely holding up his spade Q on the first trick. That would have let the declarer win it cheaply with the dummy's 10. But it would have put East in position to prevent a vital late entry to the dummy after the clubs got set up. By doing that, he could have held South to two tricks in clubs, instead of four, and would have made it impossible for South to find ways to score a total of nine tricks.

* * *

Tomorrow's Problem

North: ♠ J 7 5; ♥ 10; ♦ A K 7 5; ♣ Q 9 6 4 2
West: ♠ 3 2; ♥ K Q J 8 6 5 4; ♦ Q 8 6 4; ♣ None
East: ♠ Q 10; ♥ 9; ♦ J 10 9 3 2; ♣ K 8 7 5 3
South: ♠ A K 9 8 6 4; ♥ A 7 3 2; ♦ None; ♣ A J 10

(Dealer: East. North-South vulnerable.)

In planning his play for 6-Spades, after West leads the heart K, what two simple principles of warfare should South combine?

Distributed by King Features Syndicate, Inc.

DAILY CROSSWORD

ACROSS

1. Leaps
5. Escapes (slang)
9. Verbal
10. Ostrich-like bird (var.)
11. Arrange in a line
12. Pants
14. Shut
16. Likely
17. Weight
18. Corncake
21. Gold (Her.)
22. Native of Tyrol
24. Exchange premium
27. Concoct
28. Example
32. First note of scale
33. Asterisk
34. Masculine pronoun
37. Resort tow (Prus.)
39. Native lead sulphide
41. Fishes
44. Female fox
45. Part of a church
46. Always
47. Petty quarrel
48. Set of boxes, etc.

DOWN

1. Shout to
2. Constellation
3. Kettles
4. Tired
5. Support
6. Wine receptacle
7. Flat-topped hill
8. Presume
11. Division of a play
13. Scatter
15. June bug
19. Negative reply
20. River (Eur.)
22. Little children
23. Erbium (sym.)
24. Officer's assistants
25. Sundial indicators
26. Part of "to be"
29. Close to
30. Old horse
31. Cowardly
34. Bewitches
35. Not moving
36. Male adult
38. Strike
40. Exist
42. Girl's name
43. Place

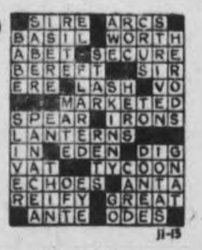

Saturday's Answer

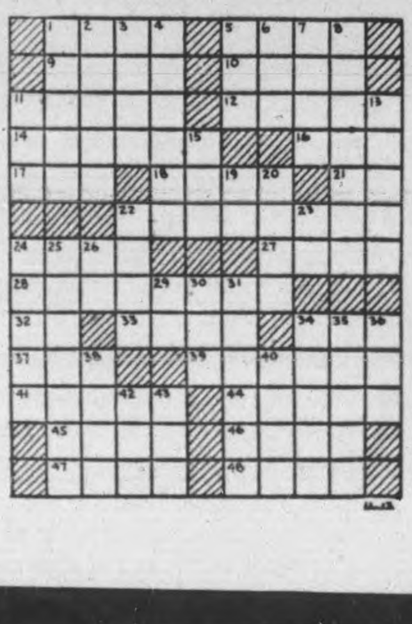

Sports Day By Day

(Continued from Page 6)

the work of the officials....He was heard from on every penalty....At that he was right on one complaint in the final moments of the game. Oshawa tried a forward pass and the ball was touched by one of the Peterborough team and was eventually caught by an Oshawa player.... Originally the catcher had not been an eligible receiver but according to the rules the whole attacking side becomes eligible once the ball touches an opponent. The officials ruled otherwise....Annual meeting of the Peterborough Hockey Club will be held at Duffus' Board room Wednesday night at 8 o'clock.

TERRY AND THE PIRATES —By Milton Caniff

LI'L ABNER —By Al Capp

HENRY —By Carl Anderson

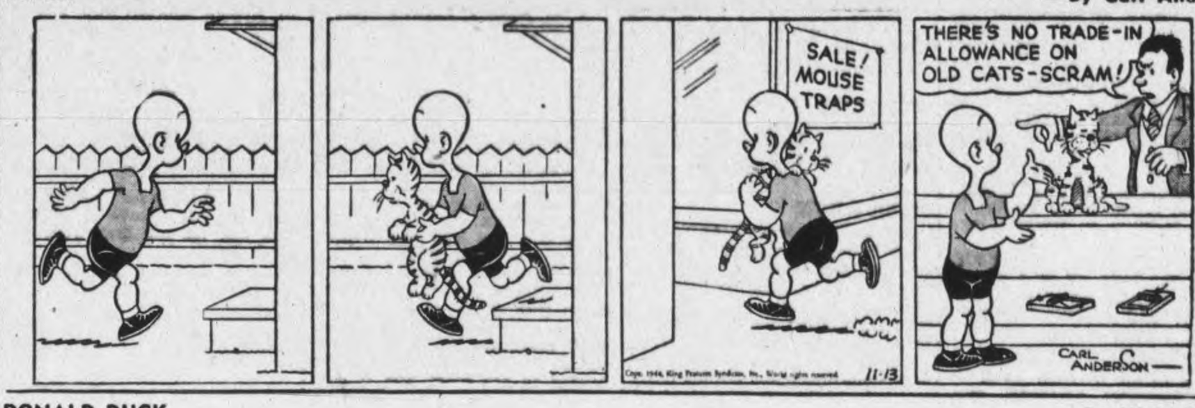

DONALD DUCK —By Walt Disney

BLONDIE —By Chic Young

MUGGS AND SKEETER —By Wally Bishop

BRICK BRADFORD —By William Ritt and Clarence Gray

TILLIE THE TOILER —By Russ Westover

Airport Problem Major One To Small Nation

By FRANK FLAHERTY
Canadian Press Staff Writer.

CHICAGO, Nov. 13 — (CP) — The problem of providing expensive airports for international airlines in countries which do little flying themselves and cannot afford to build them is an important one for the international conference on civil aviation in session here.

To-day the approach to this problem embodied in the Canadian draft convention is being carefully studied by a committee and the relevant article of the draft is being re-written.

If it is accepted in substance, it may be the opening wedge to getting a good part of the general plan proposed by Canada adopted.

Where an airline passes over a small country to connect two big countries facilities beyond both the means and the needs of the small country may be necessary. If the countries operating the airlines are permitted to build and operate an airport in the small country a sort of extra-territorial right may be established.

The committee is struggling to find a means of reconciling national sovereignty with the provision of facilities necessary for efficient air operations.

The arrangement proposed in the Canadian draft is that were an airline authorized by the proposed international authority to operate on a given route establishes that ground facilities are not adequate, the authority may request the member state concerned to expand its ground facilities or construct new ones.

If the member state does not wish to bear the costs, all or a portion of them may be advanced by the authority and apportioned among the states concerned.

LARGE FARM OWNER DIES

CARRINGTON GRANGE, England — (CP). — Thomas Joseph Ward, 73, whose 7,000 acre farm in Lincolshire and Norfolk is one of the largest in Great Britain, has died.

Our Store has been selected as the Drug Store in Lakefield and district in the Examiner contest
Northey's Drug Store
Lakefield Phone 26

We Fix Anything Electric
Don't attempt amateur wiring. It may cause serious trouble. Phone 6453 for expert service.
Miller-Powell Co.
438 George St. Phone 6453

We have a good selection of rings at various prices.

BERT AUSTIN
Watchmaker and Jeweller
196 CHARLOTTE

Please Order Your Coal Well In Advance
Peterborough Fuel & Transfer Co. Ltd.
PHONE 4629

Getting Up Nights Makes Many Feel Old Before Their Time
Do you feel older than you are or suffer from Getting Up Nights, Backache, Nervousness, Leg Pains, Rheumatic Pains, Burning, scanty or frequent passages? If so, remember that your Kidneys are vital to your health and that these symptoms may be due to Kidney and Bladder troubles—in such cases Cystex usually gives prompt and joyous relief by helping the Kidneys clean out poisonous excess acids and wastes. You have everything to gain and nothing to lose in trying Cystex. The iron clad money-back agreement assures a refund of your money on return of empty package unless fully satisfied. Don't delay. Get Cystex (Siss-tex) from your druggist today.
Cystex
Helps Flush Kidneys

CANADIANS CAPTURE HUN'S DUMMY AIRPORT—At one point in the Canadian advance through Holland, the Canucks found a dummy airport complete with dummy planes on the landing field. Top Left shows Canadians giving the "dummy" air fighter the once over. They are, Left to Right: Pte. W. E. Oldham, Toronto; Pte. M. Klepacki, Windsor, Ont.; Pte. A. D. Ogg, Rossland, B.C.; Pte. R. Lecuyer, Hull, Que.; Cpl. J. N. Stewart, Vancouver; Pte. B. W. Carswell, Oshawa. Lower Left, curious Canadians examine the fabric of the dummy plane. Left to Right: Pte. R. W. Buchan, Toronto; Cpl. S. Simon, Toronto; Pte. M. T. Morin, Hudson's Bay Junction, Sask., and L.-Cpl. W. A. Fulton, Calgary. At Right, this trio of Canucks comment on the Nazi insignia they found on the dummy plane. Left to Right: Pte. P. Simone, Toronto; L.-Cpl. B. W. Brown, Scotch Bay, N.S., and Cpl. G. Cormier, Vancouver.
(Canadian Army Overseas Photo)

Italian Winter Nightmare To Canadian Troops

By DOUG HOW
Canadian Press War Correspondent

WITH THE CANADIAN CORPS ON THE ADRIATIC FRONT, Nov. 13—(CP)—Dear Boss: Today there came a cable from you that said "Suggest timely for roundup on troops attitude possibility another winter Italy." Boss, it is one of the more unfortunate and stifling characteristics of the newspaper business that it precludes the use of printed profanity and without profanity of richness and breadth any attempt to fulfill this request must be prepared for mawkish failure.

Nevertheless, boss, you have your position and we have ours and you have spoken your piece and we must answer. Therefore let us try to set the proper atmosphere for the whole story with the statement that in August it was the fondled, buoyant hope of every Canadian in Italy—and the considered opinion of many—that the Germans would be beyond Italian frontiers come Christmas eve; in September it became a taunting, fading possibility; in October it became a desperate, morbid improbability. And that, boss, is the way things stand today.

Unpleasant Memories

The essential cue to the thoughts of the Canadian soldier about the Italian winter of 1944-45 is his thoughts about the Italian Winter of 1943-44. He hates them. They get him all snarled up in recollections, raw and bitter recollections of mud and Ortona and more mud and patrols through greasy, cold, treacherous fields and weeks of static warfare that left him with nothing but thanks that spring had come and winter had gone.

And now the long and hopeful summer has spent itself and another winter is upon him. And there is no military observer more alive to its possibilities of battle than the frontline soldier. No matter what politicians or brasshats or soothsayers have to say, he gets feelings in his bones and if they happen to be bones that grew old in the Italian winter of 1943-44 then they are all the more liable to quick and realistic instinct.

Resigned To It.

If you were looking for words, as we are boss, to catch the prevailing mood of the troops you would probably settle for such dis-spirited verbs as "resigned" and "tolerate," for it is wretchedly true to say that the Canadians in Italy are resigned to tolerate another winter in Italy. Maybe some beneficent fate, maybe some military stroke here or elsewhere will banish the omen, but, the soldier figures, the chances are they won't, and if it's got to be another winter in Italy, then it's got to be.

If it's got to be, he is resigned to it and, with all the tricks and habits and shortcuts to comfort he learned last winter, he has already begun preparations for it. Earthy, resourceful, realistic human being that he is, the Canadian soldier is quite capable of meeting and beating this or any other situation.

But he doesn't like to think about it and if, without the essential assistance of profanity, we were to try authentically to report what he says about it then we should be guilty of shallow and inept journalism. So we'll leave it at that, boss, and let you draw your own conclusions.

Soldiers Hail Home Leaves

By WILLIAM BOSS
Canadian Press War Correspondent

WITH THE CANADIAN CORPS ON THE ADRIATIC FRONT, Nov. 13.—(CP Cable.)— Home leave for troops with long service was hailed last night as word of the first tangible result of Gen. McNaughton's succession to post of Defence Minister reached this front through army newspaper Maple Leaf.

(In an address in Ottawa Monday night Gen. McNaughton said soldiers with long service overseas would be given leave to Canada. The first of these would be home for Christmas.)

Many men in this theatre will qualify for the new concession, though the effect on front-line troops is likely to be relatively small because the toll in battle has removed many of the "old originals" from the units. There are scores in base installations, however, who will be eligible.

Home leave was one of the 'beefs' raised with Col. Ralston, then Minister of Defence, when he visited the front. The answer then received was that it was 'impossible' because of the difficulty of replacing the personnel on leave.

Hungarian Leader Calls For Rebellion

MOSCOW, Nov. 13—(AP)—Col.-Gen. Janos Veres, chief of staff of the Hungarian Army, who surrendered to the Russians several weeks ago, appealed to his forces today to desert the Germans and join the Red Army in driving the Nazis from Hungary.

A proclamation signed by him and relayed by radio and leaflets to the Hungarian people called Ferenc Szalasi, puppet premier, a traitor and declared Admiral Nicholas Horthy still was the legal ruler. Horthy, long the regent of Hungary, attempted some time ago to make peace with the Allies.

Veres said Horthy had been arrested by the Gestapo.

LUCKY JAMES—James Goodenough, former wing commander, R.C.A.F., and now a corporation engineer at Burbank, Calif., receives his ticket for a premiere from Movie Star Lynne Baggett. The premiere was exclusively for Southern California war workers. Goodenough fought Germans, Japs and weather over Iceland, Greenland, Alaska, and the Aleutians during his years in the R.C.A.F.

Helps Check Colds Quickly
You can often check a cold quickly if you follow these instructions.
Just as soon as you feel the cold coming on and experience headache, pains in the back or limbs, soreness through the body, take a Paradol tablet, a good big drink of hot lemonade or ginger tea and go to bed.
The Paradol affords almost immediate relief from the pains and aches and helps you to get off to sleep. The dose may be repeated, if necessary, according to the directions. If there is soreness of the throat, gargle with two Paradol tablets dissolved in water. Just try Paradol the next time you have a cold and we believe that you will be well pleased. Paradol does not disappoint.

Dr. Chase's Paradol

Bethany W.A. Will Hold Banquet

BETHANY, Nov. 13 — (ENS) — The regular meeting of the Women's Association was held at the home of Mrs. James MacKinnon, with 19 members in attendance. The Scripture lesson was taken by Mrs. Henderson, who also led in prayer. The treasurer reported that $119 had been raised by the collections instead of holding a fowl supper. The treasurer also reported $97 balance in the bank. The president requested that the group money be paid in at the December meeting. In place of Mrs. Harding, Mrs. Henderson was appointed to the Flower Committee with Miss Thompson. It was also requested that members make a quilt for the Red Cross, and each one was asked to make a block 18 inches square and bring it to the December meeting. A nominating committee was appointed to select officers for the ensuing year. It was moved by Mrs. Veale and Mrs. Richardson that a banquet for the Potato Diggers' Association be held on December 5. Plans for the banquet were left to group leaders and the executive.

The program was in charge of Mrs. Thorndyke, leader of Group 4. Mrs. Jakeman gave a reading; a solo was sung by Mrs. Carr; a reading was given by Mrs. Thorndyke; and Mrs. Clarence Rowan gave a chapter of the study book. Mrs. Harold Kyle gave an interesting talk on her trip to Alaska. The hostesses received a hearty vote of thanks, and the collection was $4.20.

ARMY USEs HOUSES

LONDON — (CP). — Military authorities use 3,851 dwelling houses in greater London.

ATLANTIC COMMAND—Vice-Admiral Jonas H. Ingram, of Jeffersonville, Ind., has been appointed to succeed Ingersoll as commander-in-chief of the U.S. Atlantic fleet with the rank of full admiral. He has been commander of the U.S. fourth, or South Pacific fleet.

Listed As Dead In Wrong Category

OTTAWA, Nov. 13 — (CP) — Defence headquarters announced last night that Lieut. Bruce Clarke Steele of (312 Lonsdale Rd., Apt. 6) Toronto, officially listed as having been killed in action, was only wounded in action.

In the 697th active army casualty list, released yesterday, headquarters listed Lieut. Steele as one of 11 officers killed in action. Several hours after publication of the list, headquarters reported that Lieut. Steele had been placed in the wrong category and should have been listed among the officers wounded.

Brantford MPP Talks To Marmora C.C.F.

MARMORA, Nov. 13 — (ENS) — Owing to short notice and various counter attractions, only a handful of men comprised the audience in the Town Hall, Friday evening when under the chairmanship of Bert Giles, Coe Hill, president of the Riding Association, Charle Strange, M.P.P., Brantford, gave a address in the interests of the C.C.F. party, touching upon the origin and their program. At the close of his speech he answere several questions put to him.

NEO-CHEMICAL FOOD
Children love this prepared tonic, and mothers marvel at the body-building qualities of NEO. Sold in two sizes at
Bogue's Drug Store
George and Romaine Streets

I SING BETTER WITH

BRUCE'S
BETTER BIRD SEED

FOUR'S ENOUGH
SAVE 1 SHOVELFUL IN 5

Your shovel is a handy tool
To fill your furnace full of fuel.
But if to war needs you're alive
Just save one shovelful in five.
DEPARTMENT OF MUNITIONS AND SUPPLY
Hon. C. D. Howe - Minister
CCC-412

Stainless Steel
1934
GAINED WORLD RENOWN
WHEN the Burlington "Zephyr" sped like a silver bullet on its first run from St. Paul to Chicago in 1934, the fame of a new structural material rang around the world. True, Stainless Steel had been used as early as 1916, but for the first time the amazing strength and rust proof qualities of Stainless Steel were utilized by modern designers and engineers to revolutionize railway construction. This new train was completely encased in Stainless Steel (8% Nickel, 18% Chromium), so thin—yet so strong—that weight and operating costs were reduced, and hours cut off its running time.
Soon this alloy was being used in airplanes, automobiles, hotel and hospital kitchens, in the pulp and paper, oil and chemical industries. Another new market for Nickel with far-reaching peacetime possibilities was thus developed to replace and overshadow the war markets lost in 1918.
Today Canadian Nickel is again diverted to war purposes, and again the industry looks to the future with confidence. Plans are ready to develop and expand old and new peacetime markets, so that the Nickel Industry may continue through its own initiative and enterprise, to make still greater contributions to Canada's welfare.

Canadian Nickel
THE ACHIEVEMENT OF THE PAST IS THE PROMISE OF THE FUTURE
THE INTERNATIONAL NICKEL COMPANY OF CANADA, LIMITED
25 KING STREET WEST, TORONTO

Telephones
Examiner 4641
CHEX 4641
Nights after 6 p.m., Sundays, Holidays
Examiner 4641
CHEX 4642

Evening Examiner

Peterborough

NIGHT FINAL

VOL. XC, No. 270 | WEATHER Mild, with showers. | PETERBOROUGH, TUESDAY, NOVEMBER 14, 1944 | ★★ | PRICE FOUR CENTS

4TH METZ FORT FALLS TO AMERICANS

CANADIAN SOLDIERS INSPECTED BY MONTY IN BELGIUM—Field Marshal Sir Bernard Montgomery, second from Left, inspects Canadian troops somewhere in Belgium before he decorated a number of the Canadians for their gallantry on the field.

Consider Labor Priorities

By JOHN DAUPHINEE—Canadian Press Staff Writer

LONDON, Nov. 14—(CP Cable).—An indication of priorities likely to be followed in the redevelopment of peacetime industries after the downfall of Germany is expected to be given shortly in the House of Commons by Prime Minister Churchill. Just when the statement will be made is not known since the Prime Minister's return from France is indefinite. It is anticipated, however, that Mr. Churchill will note that large numbers of workers now in war industries will be released before Japan is defeated and that they should be made available to specific industries according to a national priority plan.

Key engineers will be among the first to be released and will be allocated to the retooling of peacetime industries so quick resumption of peace output will be possible and jobs be made available for lower trained workers.

Debate Scheduled.

Labor Minister Bevin is expected to speak in the House tomorrow when debate is scheduled on the Government's plan of demobilization. This plan was outlined in a White Paper issued last September when a policy of "first in, first out" of the army was enunciated.

The problem takes on added urgency as some war contracts now are running out and thousands of war workers are under notice that

CONSIDER LABOR
(Continued on Page 2, Column 1)

Chinese Forces Encircle Bhamo

KANDY, Ceylon, Nov. 14 (CP-Reuter)—Chinese forces have completed the encirclement of Bhamo, supply base on the great bend of the Irrawaddy and vital point for the control of the Burma Road, it was reported today.

Harry Plumridge, Reuter Correspondent at Myitkyina, reported that with the rapid Allied advance and the pinching off of the vital points on either side of the city, Bhamo now can be by-passed.

"It seems clear," he added, "that the main Japanese forces will soon be compelled to fall back southwards to strong points in the mountains."

One hundred and sixty miles to the southwest British troops were exerting ever-tightening pressure from north and west on Kalemyo, Japanese base 55 miles inside the Burma border. The communique reported some progress despite strong resistance.

Heavy bombers of the Eastern Air Command yesterday attacked bridges on the Burma-Thailand railway.

Nazi Soldiers Ordered to Shoot Superior Officers If They Weaken

ON THE WESTERN FRONT, Nov. 14.—(AP).—A captured German document disclosed to-day that the Nazis had ordered all soldiers to shoot their comrades or officers insantly "lie a dog" if they observe the slightest decline in battle morale.

The order was published in Scorpion, a Nazi news commentary distributed to troops. The order was specifically applied to any German contemplating surrender. It was attributed to Henrich Himmler, Gestapo head and commander of the German home army.

The Nazis acknowledged their critical position in these words:

"Our will to resist is the only thing that we have left against the material superiority of our enemy until the new weapons are ready for the front. Therefore, whoever sabotages our will to resist must be smashed."

Unusual Charge.

Scorpion said that Himmler "for the first time has given the common soldier an opportunity to execute the will of the people even if he is forced to take up arms against his superior."

Considerable space then was devoted to adverse effects which the "no capitulation" order might have on military discipline, with every soldier given carte blanche to shoot his officer or companion. Scorpion explained:

"Any scruples that military discipline may be endangered by such individual action shall not frighten us. Even if it should happen that cowardly, treasonable elements take advantage of this right in order to remove unpopular superiors, this newly-won liberty of action should not be restricted.

"Cases of cowardly murder of superior officers which occurred during rearguard battles were due to that certain lack of discipline which accompanies every disorderly retreat."

German soldiers were then cautioned against allowing their "new right of unscruplous action to degenerate into a state of chaos."

Scorpion summed up:

"If soldiers observe ever the tiniest spark of softness or cowardice, that is the time to act and to eradicate the cancer before it causes disaster. If your responsible commander thinks or speaks about retreat, then you must act or the position is lost."

House To Decide On Conscription

OTTAWA, Nov. 14—(CP).—The Ottawa Citizen and Ottawa Journal in newspage stories on the assembling of the House of Commons on November 22, today said Prime Minister Mackenzie King, instead of insisting on a vote of confidence on the voluntary system of reinforcements, will place the facts before the House and be governed by whatever decision the House makes.

The Journal said:

"When the House resumes, Mr. King will state his position in support of continuation of the voluntary system of reinforcing the army.

"But having long underlined his belief in the sovereignty of parliament, Mr. King will qualify his position by making it clear at the outset that if the House wants conscription he will accept it.

"Then should the House decide

HOUSE TO DECIDE
(Continued on Page 2, Column 3)

King To Seek Vote Of Confidence

Members Of Commons Are Summoned To Meet November 22

By JAMES McCOOK
Canadian Press Staff Writer

OTTAWA, Nov. 14 (CP)—House of Commons members will assemble in Ottawa November 22—nearly 10 weeks earlier than they expected at adjournment on August 15—and it is expected they will be asked at once to rule on whether or not there shall be conscription for overseas service. Prime Minister Mackenzie King, in a brief statement following a Cabinet meeting last night, said that Speaker J. A. Glen had been advised the earlier House sitting was in the public interest and now was notifying members.

It was learned on reliable authority that Mr. King will ask for a vote of confidence on the Government's stand to continue the voluntary system of supplying reinforcements for overseas.

Col. J. L. Ralston, who resigned as Defence Minister after recommending that draftees be made available for overseas service, will attend the session.

Gen McNaughton, who succeeded Col Ralston, has no House seat, but it was understood the Government may suggest that he be called before the House in secret session to set forth his views in support of continued voluntary overeas service.

Wants Volunteers.

Mr. King declared his continued support of the voluntary system in a broadcast address last week, but said that draftees would be given further encouragement to enlist for service anywhere, while the Government still would use its authority to send them overseas under Order-in-Council if it considered conditions warranted such action.

Col. Ralston, in a statement issued Sunday, said that on a recent visit to the European battlefronts he had found reinforcements pools "so depleted as not to ensure the prompt replacement of casualties." He could receive no assurance that the Government as a whole considered the Prime Minister's speeches to the Government to the course that draftees should be sent overseas if the volunteers were not available.

Col. Ralston's resignation was received at a cabinet meeting on Nov. 1 and Gen. McNaughton was sworn

PARLIAMENT
(Continued of Page 2, Column 2)

Lady Nelson Docks

HALIFAX, Nov. 14—(CP). —Less than 24 hours after the British hospital ship Aba arrived here, the Canadian hospital ship Lady Nelson docked at Halifax, bearing hundreds of wounded Canadian servicemen back to their homelands from the world's battlefronts.

Armored Clash Bitter One Near Budapest

MOSCOW, Nov. 14—(AP)—Russian forces have driven into the important rail city of Jaszbereny, 37 miles east of Budapest, and are engaging the enemy in hand-to-hand fighting, front dispatches said today.

The Germans were reported hurling in numerous new tanks and scores of anti-tank weapons in an attempt to check the Soviet drive to outflank the Hungarian capital. The Germans were offering most determined armored resistance since the big tank clashes in which they were beaten back in the Debrecen area last month.

(The Germans admitted Soviet units had penetrated into Jaszebereny, but asserted the attackers were hurled back.)

Red Army columns striking from the northeast after crossing the Tisza river apparently had made solid contact with the main forces of Marshal Rodion Y. Malinovsky's 2nd Ukrainian army, and were aiding in drawing the assault line close to Jaszbereny from the east, west and south.

Front dispatches said the Germans resisted strongly, using Panther tanks and flame-throwers in an attempt to wipe out advanced Russian infantry elements.

Despite the fierceness of the enemy opposition the Russians captured at least 10 towns, including the rail terminal of Jaszapati, 11 miles east of Jaszbereny and 45 miles east of Budapest.

(Moscow dispatches made no mention today of Russian forces previously reported in the southern outskirts of Budapest. A German broadcast, Col. Ernest Von Hammer, said the Russians held a bridgehead on the Danube at Dunaharaszti, opposite Csepel Island, five miles south of the capital.)

Front advices declared that in the muddy tablelands southwest of Jaszebereny the Russians were less than 25 miles from the eastern limits of Budapest, but the attack had the character of a huge encircling movement rather than a frontal assault on the capital's defences.

Germans Burning Entire Towns

LONDON, Nov. 14.—(CP).—The Germans in Northern Norway are "burning and destroying everything," including whole towns, in their retreat southward, the Norwegian government reported today.

The far northern coastal towns of Vadsoe and Vardoe have been wiped out and their inhabitants sent fleeing, a spokesman said. Parts of Hammerfest, northernmost town in the world, and Honningsfjord have been devastated by fire.

Thousands of Norwegians in Finnmark are homeless, the spokesman said, adding:

"Burning their homes, stealing their food and destroying their production, the Germans have sent these Norwegians into the Arctic night without a shelter over their head, compelling them to follow the stream of evacuees west and south."

Jonas Lie, minister of police in Quisling's government, in taking charge of the evacuation of Finmark, told Norwegians that "war operations may mean that the population may have to face the winter without shelter or food."

Patton's Army Nears Border Fights Behind Fort Driant

By WILLIAM FRYE—Associated Press War Correspondent

LONDON, Nov. 14—(AP).—U.S. troops seized a fourth and powerful fortress south of Metz today, and piled through this newest breach in enemy defences to within 3½ miles of the besieged city. Supreme Headquarters identified this latest prize as Fort L'Yser, a half-mile northwest of the town of Orny, and described it as a powerful system of underground defence works.

Paris radio, meanwhile, broadcast an unconfirmed report tonight that the German garrison of Thionville, 16 miles north of Metz had surrendered to the Americans.

So far as was known at Supreme Headquarters, Fort L'Yser fell without resistance from its turreted batteries—just as Fort L'Aisne and two satellite bastions to the southwest were taken yesterday. L'Aisne was the first of nine main fortress groups in the Metz system to fall, and L'Yser the second. They were stormed by troops of the 3rd Army.

Move Into Forest.

The Americans pushed on into the Hospital forest for their closest approach to Metz, and were striking toward that city from the south along a nine-mile front. Nothing in front dispatches indicated any stiffening of resistance, and the apparent German pull-back suggested Metz itself might be forfeited to avoid encirclement of its strong garrison.

Even as this fourth fortress fell, and all of Metz' roads of reinforcement or retreat were brought within artillery range, infantrymen on the left flank of the 70-mile 3rd Army front shoved forward in their Moselle bridghead to withing 1½ miles of the German border near the Luxembourg corner.

Fifth division units, punching through unexpectedly light resistance, had captured Fort L'Aisne and two of its satellites near Verny yesterday, and seized the towns of Corny, Pommerieux, Verny and Liehon.

With capture of Fort L'Aisne and the town of Corny earlier, the Americans had cut behind formidable Fort Driant, on the Moselle's west bank.

South of the 3rd Army's southern flank U.S. 7th Army infantry surged forward in two-mile gains at either end of a 10-mile front extending the American attack into the snow-drifted foothills of the Vorges Mountains.

As Berlin indicated a general withdrawal might be planned in Lorraine, broadcasting a report that Metz already had served its purpose for the Germans, American infantry swept into Fort L'Aisne and two of its smaller satellites last night almost without a fight.

Take Four Places.

The forts, within six miles of Metz itself, fell as the attackers broadened their front with a swing to the left which carried them to the Moselle River and captured Corny, Pommerieux, Verny and Liehon.

The almost total lack of opposition at Fort L'Aisne, in sharp contrast with the savage and successful defence of Fort Driant, underscored increasing indications that the enemy was falling back before the 3rd Army attack.

Berlin radio said: "It would be a mistake to place exaggerated importance on the German citadel of Metz."

Guenther Weber, German commentator, said the Germans' Moselle bridgehead had served its purpose by delaying the Allied offen-

METZ FORTS
(Continued on Page 2, Column 8)

Financial Crash Looms Across Germany Leading Bankers Defy Orders Of Nazi Chiefs

NEW YORK, Nov. 14 (AP)—The Gestapo has arrested the managing directors of Germany's two greatest banks," causing a panic in German financial circles "greater than the panic following the bank crash in 1931," the Swedish newspaper Stockholmstidningen said in an article reported today by the office of war information.

The bankers were listed as Dr. Oswald Roesler, managing director of the Deutsche Bank, and Karl Goetz, managing director of the Dresdner Bank.

The newspaper said they were arrested for refusing to accept short-term German treasury notes "thus expressing doubt in a German victory." The story said "people stormed the banks to withdraw their deposits and big industries attempted to cancel their accounts."

Jap-held Town In Flames As U.S. Artillery Opens Up

By DEAN SCHELDER—Associated Press War Correspondent

GEN. MACARTHUR'S HEADQUARTERS, Philippines, Nov. 14—(AP)—(Via Army Radio).—Japanese reinforcements and equipment became a bloody shambles in Limon today when trapped by an artillery barrage as American troops moved on the Ormoc road town from three sides.

Observers on Breakneck ridge near Ormoc valley, where the bodies of more than 600 dead Japanese soldiers were counted after one day of fighting, saw large concentrations of Japanese reinforcements, troops, trucks and guns rolling into Limon.

American artillery roared throughout the night and today the town was a mass of flaming wreckage and apparently uninhabited.

The Japanese have elements of five divisions fighting against the Americans in the Philippines, Gen. MacArthur has announced.

Gen. MacArthur reported the steady but slow American drive had broken the enemy's plans for a counter-blow "by compelling the Japanese to premature and piecemeal commitments of his forces for the defence of the main bastion of the Yamashita Line."

JAP-HELD TOWN
(Continued on Page 2, Column 7)

Norwegian Unit Joins Russians

LONDON, Nov. 14.—(CP).—The first Norwegian detachments to return home since the ill-fated 1940 campaign have landed in Norway and are operating with the Russians against the Germans on the Arctic front, the Norwegian government in London announced last night.

The vanguard, small but specially picked and highly trained in Arctic fighting, sailed recently from a British port.

Hoping for early liberation of their country, the Norwegians also sent a military mission into Norway, composed of representatives of the Navy, Air Forces, and a number of government departments.

The first units of Norway's police force, trained in Sweden during the last two years, were expected to arrive later this week in territory liberated by the Russians.

Many of the Norwegians who landed at an undisclosed Arctic port were commandos who had participated in the British combined operations against Norwegian islands last year.

The official announcement said the military mission was under the leadership of Col. Arne Dahl, commander of the famous Alta battalion during the bitter days of the 1940 campaign around Narvik. The mission, however, is under control of Maj.-Gen. William Steffens, Norwegian military attache in Mos-

NORWEGIAN UNIT
(Continued on Page 2, Column 6)

British Score Important Gains

ROME, Nov. 14. — (AP).— The British 8th Army has scored further "important gains" in the Forli area of Italy, an Allied communique said to-day.

British troops thrust northwest from the fallen road junction in advances of up to two miles, and after a fierce fight took the village of San Tome.

To the southwest other British units crossed the Montone river at several points and drove into the foothills to the north of the water barrier against strong German opposition.

On the left flank of the British forces, Poles of the 8th Army took the town of Bagnalo and cleared Monte Casole despite heavy opposition.

Along the rest of the Allied front in Italy there was brisk patrolling but the communique listed no other major changes in front positions.

Other 8th Army units which crossed the Chiala canal south of Ravenna yesterday cut back across Highway 16, the main coastal route, and captured German rearguards.

Churchill Returns From Paris Visit

LONDON, Nov. 14.—(CP-Reuter.)—Prime Minister Churchill returned to London this afternoon from his visit to France.

The Prime Minister, who arrived in Paris Friday on his first visit since the black days of 1940, conferred with Gen de Gaulle and French government members and took part Saturday in the first Armistice Day celebration in five years.

Hitler Has Been Missing Four Months

Many Believe Bomb Attempt On July 20 Successful, Himmler Now Chief

By DEWITT MACKENZIE
Associated Press War Analyst

The mystery of Hitler's whereabouts is rapidly assuming the proportions of one of history's prime thrillers, and it's likely to have a profound influence on the German people and consequently on the trend of the war, if it develops that the Fuehrer is incapacitated.

Propaganda Minister Goebbels has set all the wheels of his great machine turning to convince Germany and the world at large that the dictator isn't ill, mad or dead but is in "excellent, vigorous health." Still the fact remains that the Nazi chief's people haven't heard from him directly in about four months.

The bomb attempt on his life was July 20. The next day somebody representing himself as Hitler went on the air to say that the plot had failed. Since then there's been a great silence on the part of the Fuehrer, and it seems significant that his captains have been working overtime to provide excuses—and lame ones — why the master hasn't appeared personally. Why should they be so anxious to make a secret of an affair that would be treated openly in any normal country?

I think the answer is clear enough. Hitler has been absolute in his dictatorship for more than a decade. His control has been so complete that all Germany has come to think of government in terms of this one man. His personality has dominated the whole country, and has had a particularly powerful hold on the young generation which has been reared to fanaticism on the pap he has provided.

True, within recent months it has been reported that the bloody-minded Himmler, chief of the Gestapo and the home troops, had got Hitler under his power and was the real ruler of Germany. That could be true. However, if it is true I don't believe the German public knows it.

The people have stuck with the man who tore up the Treaty of Versailles and all but conquered Europe—but my observations in Germany lead me to believe they wouldn't long follow anyone else while their world was crushing about their ears. Without Hitler the government would be close to helpless in the present crisis.

The Weather

Peterborough Temperatures:

Today:
Night low . 29 Noon 43

Yesterday:
Highest .... 49 Lowest 21

One Year Ago:
Highest .... 30 Lowest 17

Sun—Rises at 8:11 a.m., Sets 5:34 p.m.

Weather Forecast:

Georgian Bay — Moderate to fresh winds; partly cloudy and comparatively mild to-day. Wednesday: Fresh winds; mostly cloudy and mild, with showers or thunderstorms.

Lower Lake Region — Mostly fair and mild to-day showers in south-west counties Wednesday: Fresh showers or thunderstorms.

Lake Superior — Fresh to strong winds with occasional rain to-day and Wednesday.

EXTRA!

NEW YORK — The Stockholm Tidningen asserted today that 1,200 Germans died on the battleship Tirpitz Sunday, when British bombs sent it to the bottom of an Arctic fjord in Norway.

HALIFAX — Five hundred disabled Canadian fighting men, most of them veterans of land fighting in France and Italy, arrived back in Canada today abroad the Canadian Hospital Ship Lady Nelson, hard on the heels of hundreds of others who landed yesterday from the British Hospital Ship Aba.

Churchill Has Tough Trip

Snow And Ice Plague Party In France

ON THE VOSGES FRONT, Nov. 14.—(CP).—Prime Minister Churchill's visit to the Jura Mountains zone of the French 1st Army yesterday was one of the most exacting of the many he has made in this war in the cause of international good will.

It was made so by a series of mishaps on the slippery road in the snow-covered area. For 15 minutes his car was embedded in a snow drift, after being held up previously for 10 minutes by a flat tire. Later the chains came off one wheel.

So worn out was the Prime Minister when he returned to the rail head which he had left at 10 a.m. for his visit to the troops that he went straight to bed after standing for a few minutes with Gen de Gaulle in the little station square while British, United States and French national anthems were played.

But the Prime Minister wasn't too tired to make a typical Churchill gesture to the driver of his car who for several hours held such responsibility on the snowy icy roads. Mr. Churchill stepped down from beside Gen. de Gaulle and warmly shook the driver's hand while the crowd chanted "Churcheel! Churcheel! Churcheel!"

Thirty cars originally set out with the Prime Minister's convoy, but only 10 finished the course, the remainder being either ditched or snowbound or gave up.

45 Member States In League

League Continues To Function In All Branches

By JOHN M. HIGHTOWER
Associated Press Staff Writer

WASHINGTON, Nov. 14—(AP).—How to disband the League of Nations is turning out to be something of a headache for international lawyers.

When Uruguay proposed a few days ago to other American governments that the best way to organize the future peace would be to revitalize the League, international lawyers were not as surprised as many may have been who considered the old League a dead issue.

The League now has 45 member states including Uruguay. It has about $15,000,000 in gold Swiss francs in the bank. It owns a $30,000,000 home at Geneva. Throughout the war it has continued to collect dues and to function in some of its branches.

Perhaps the biggest complication about ever dismantling the League is the fact that more than 500 treaties operate through it and many of them, especially those concerned with health, science, standardization of drugs and the like, play an important part in the day to day living of the world.

Belief here is that the League will unquestionably die some time after the organization planned at Dumbarton Oaks is created. That was more or less agreed on at the Dumbarton Oaks meeting but no decisions were reached on how to do the disbanding.

Vaunted Tirpitz Sunk By Allied Bombs

LONDON, Nov. 14—(CP)—Sinking of the German battleship Tirpitz in Norway's Tromsoe fjord is expected here to release additional strong units of the British home fleet for service in far eastern waters.

As long as the Tirpitz remained afloat she constituted a potential threat that made it imperative that the Royal Navy keep some of its most powerful warships at home ready to deal with the German vessel should she venture forth.

With the Tirpitz gone, sunk at her mooring Sunday by R.A.F. bombers, all that remains of the German surface fleet is bottled up in the Baltic. These remnants include two pocket battleships, the Admiral Scheer and the Lutzow; two eight-eight-inch gun cruisers, the Hipper and Prinz Eugen, and four six-inch gun cruisers.

The 41,000-ton Tirpitz, last of the vaunted "unsinkables" of the Germany navy, capsized and went down when hit squarely by three six-ton earthquake bombs from the bellies of big, four-engined Lancasters.

The Tirpitz cost the enemy $50,000,000 over five years to build, and had never engaged in a sea battle. She was sunk Sunday in less than five minutes.

The Lancasters, led by Wing Cmdr. J. B. Tait and Sqdn. Ldr. A. G. Williams, landed "away from base"—presumably in Russia.

The Tirpitz, one of the most powerful warships in the world, had been wounded and attacked persistently, but the Royal Navy was never able to bring her to battle. She bristled with eight 15-inch guns in two turrets, also had 12 six-inch and 16 four-inch guns, carried four planes, and had a normal crew of 1,600 men.

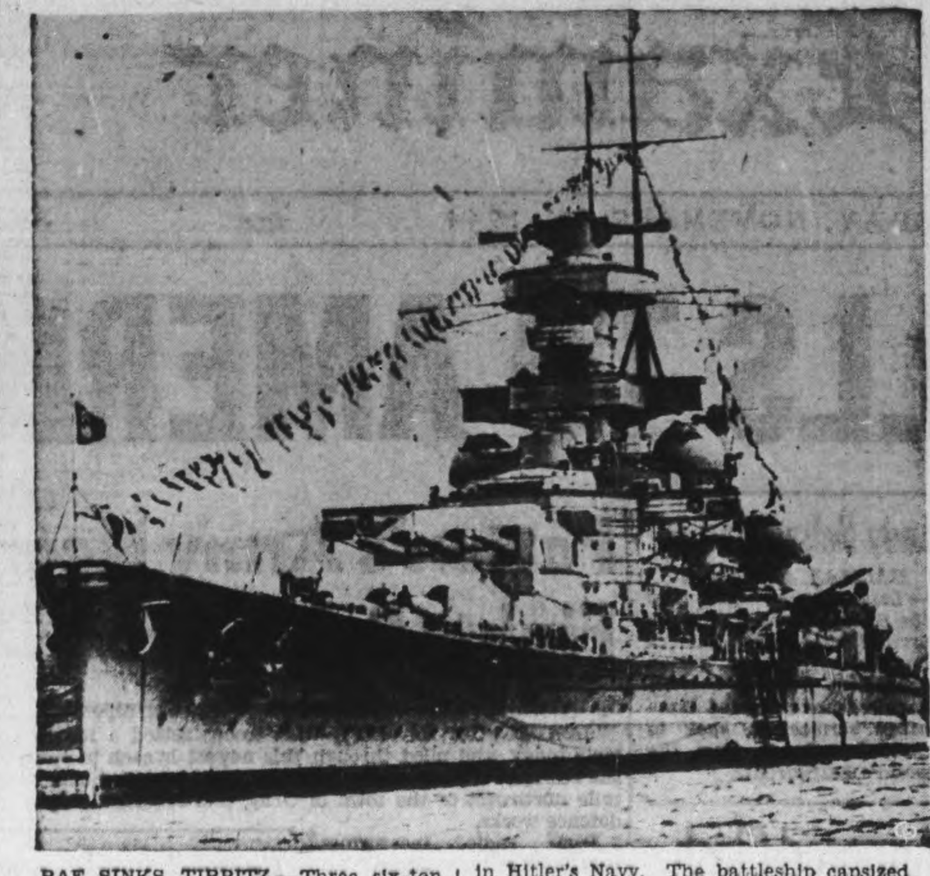

RAF SINKS TIRPITZ—Three six-ton earthquake bombs dropped by RAF Lancasters have sunk the 41,000-ton German battleship, Tirpitz, one of the "unsinkables" in Hitler's Navy. The battleship capsized and sank early Monday morning in Tromso Fjord, Norway. It took the Germans five years to build the ship at a cost of $50,000,000.

No Mention Made Of Senate

OTTAWA, Nov. 14.—(CP).—Prime Minister Mackenzie King's announcement last night assembling the House of Commons on Nov. 22 made no mention of the Senate which was interpreted as meaning the only thing to come before the Commons will be the vote of confidence on the government's policy to continue voluntary enlistment for overseas.

Both Houses stand adjourned and do not necessarily reassemble at the same time, but after a long recess the usual procedure has been to have the two Chambers resume simultaneously.

It is probable the Government plans to have the Commons meet for a week or so and discuss compulsory service versus voluntary service. If the debate develops into a wide-open breach which would cause the Prime Minister to dissolve the House, he could do so without assembling the Senate.

If, on the other hand, the Government is substantially sustained, the House could then adjourn until Jan. 31 as previously planned. However, no laws could be passed nor could parliament be prorogued without the presence of the Senate.

MORE ABOUT—

Consider Labor

Continued from Page 1

their jobs will end soon. After the last war there was great distance in the labor market; this time, by continuing war controls through the early post-war period, the Government is hopeful of avoiding a repetition.

It is officially considered that the necessary continuation of the war effort, after Germany is defeated will make the demobilization problem simpler than otherwise would be the case.

In effect, there will be two small demobilizations instead of one large one. The first demobilization will be primarily a re-allocation of manpower between the forces and industry to meet the changed situation and it is not anticipated that there will be any sizeable surplus of labor.

It has been announced that even as some men are being demobilized from the services, compulsory recruiting will be continued in order to meet the needs of war in the Pacific while giving relief to men who have served long periods.

Control over industry will be continued to guarantee all production essential to the national interest either in the military or the civilian field.

Want Commission

TORONTO, Nov. 14—(CP)—Ontario Council of the United Packinghouse Workers of America (C.I.O.) has decided to ask the Ontario Regional War Labor Board to set up a commission immediately to deal with the question of wages and hours in provincial plants. Delegates from Kitchener and Hamilton, Ont., attended.

PEOPLE over 40 often slowed down by CONSTIPATION

Your system is like an engine. It must be kept clean, smooth-running or it backfires—makes you feel and look half-sick. A pleasant way to cleanse a system clogged with poisonous food waste and stimulate daily flow of liver bile is with BILE BEANS.

Made from 10 pure vegetable extracts, Bile Beans act so gently, yet effectively, on liver bile, stomach, kidneys they are called "The Medicine That Wakes Up Nature".

For brighter, peppier days, let Bile Beans coax the system into healthy regularity, pleasantly, ever so gently. Try BILE BEANS tonight—they work while you sleep. 41

Prisoner Bag Growing Fast

AT 21ST ARMY GROUP HEADQUARTERS, Nov. 14 — (AP). — Field-Harshal Montgomery's British and Canadian Armies have captured a grand total of 189,926 prisoners since D-Day last June 6, it was disclosed on Monday by a 21st Army Group spokesman.

In addition, it was announced that French Maquis have taken more than 20,000 prisoners, swelling the bag to considerably more than 200,000.

Lt.-Gen. Crerar's 1st Canadian Army held a slight edge of Lt.-Gen. Dempsey's British 2nd Army, with a total of 1,857 officers and 93,275 other ranks captured, compared with 1,276 officers and 93,518 other ranks seized by the British Army.

Between November 3 and November 10 the Canadians captured 2,822 prisoners and the British 567, the spokesman said.

MORE ABOUT—

Parliament

Continued from Page 1

in on Nov. 2.

Mr. King is understood to have come to the decision that nothing could be gained by any further exchange of statements and the whole question should be decided on the floor of the House.

There he is expected to ask for a vote of confidence and a hot debate may follow. Whether or not the government goes to the country immediately in a general election will depend on how united the Liberal party is behind the administration.

The Liberals have a substantial over-all house majority, with 161 members against 73 for all other parties and independents. There are 11 vacant seats.

Earlier yesterday, M. J. Coldwell, C.C.F. national leader, asked that parliament be summoned immediately to discuss reinforcements, and John Bracken, National Progressive Conservative leader, said last night that the Dominion Government should "fulfil its duty" by making home defence men available at once to reinforce the Canadian Army Overseas.

The Nov. 22 date of the resumed session gave all members time to be in Ottawa for the first sitting at 3 p.m. E.D.T.

There have been recurring reports that other ministers might follow Col. Ralston out of the cabinet in support of his policy but last night it was said that all present ministers would remain when the House resumed. The brevity of the cabinet meeting of about one hour last night indicated that they approved the Prime Minister's announcement the House was being called.

No Ceremonies

No formal ceremonies will mark the resumption of the session which is expected to hear a statement by the Prime Minister on the reinforcement situation soon after the members assemble. Prior to the House sitting private members are expected to express their opinions at a party caucus.

The Nov. 22 sitting will not technically be a special session as the House merely stood adjourned, liable to call at any time. The Jan. 31 date was announced by the Prime Minister in August, but that was the understanding that the members would be called at any time if the war situation or other emergency required it.

The House met in special session in September, 1939, when the members were called from their homes on short notice to approve the Canadian declaration of war on Germany.

SMALL WILD CATTLE

Anoa, the wildest buffalo of the Celebes Islands, is the smallest of all wild cattle.

In Peterborough Hog Quotations

TUESDAY, NOVEMBER 14.

Grade A hogs $16.80 plus transportation.

Sows: $12.00 plus transportation

Eggs: A large 43c, A medium 41c, A pullet 32c, B grade 33c, C grade 23c.

The Quaker Oats Company quotes Ontario Winter Wheat No. 1 $1.11, No. 2 $1.10; No. 3 $1.08; milling Oats, 56c; buckwheat 65c delivered to the mill.

Cattle Swamp Toronto Mart

TORONTO, Nov. 14 —(CP)—The cattle supply at the Union Stockyards now will more than tax killer capacity for the week, officials of the yards reported today. It was estimated 2,500 to 3,000 head of cattle will be unsold at the end of the week. Officials warned that no further shipments would be made by car or truck up to Saturday. Saturday's car loadings, it was added, should be restricted to one-half normal volume.

The lamb and sheep supply at the yards is also too heavy and there will be a heavy carry-over at the week-end. Officials said deliveries of lambs to the yards or local packing plants should be suspended until further notice.

Meteor Fragments Are Being Sought

NORTH BAY, Nov. 14 — (CP).—Attempts were being made to-day to find fragments of a meteor which was thought to have caused an explosion in the North Bay area early on Monday morning. The explosion which startled the countryside for miles around, was preceded by a blinding flash that was seen in Ottawa a few minutes before the blast.

Rural residents in the district have been asked to keep a close watch for particles which may be from the meteorite as well as burn marks which could have been made by the hurtling object which burst into flames as it hit the earth's atmosphere.

MORE ABOUT—

House To Decide

Continued from Page 1

that the 'Zombies' must be sent overseas to immediately rectify the army's reinforcements shortage, the decision would be parliament's, not Mr. King's.

"And the vote would not be one involving 'confidence'."

The Citizen said:

"It is the stated intention of the Government 'to place all the facts before the House' and be governed by its decision in the light of information which is given and the discussion which takes place.

"The House is not being recalled for the specific purpose of asking a vote of confidence in the Government's policy, as it has been outlined. It is not being called, either, to endorse a policy of conscription. Rather, it is being brought back so that the situation, as it exists at the time that the members are here, may be fully revealed, and discussed. Whatever action is taken will be in the light of these discussions.

"The understanding is that the door is not shut against any policy which parliament, when it has the facts, may deem it wise to take."

Burning Homes

STOCKHOLM, Nov. 14 (AP)—The German scorched-earth policy in northern Norway is driving an estimated 250,000 Norwegians from their homes. Norwegian legation sources here said yesterday.

Eggs In Wax Remain Fresh

STRATHROY, Ont., Nov. 14 — (CP)—Three men who believe they have discovered "the secret by which the Scandinavian countries were able to supply Britain with fresher eggs than Canada's" are at work in nearby Melbourne trying to prove that eggs dipped in wax stay fresh.

This week a test batch of 330 cases is being dipped at St. Marys. The eggs will be shipped to Britain where they will be subjected to rigorous tests.

Melbourne's three experimenters said that of eggs 26-days-old which have been kept unprotected in room temperatures ranging from 55 to 75 degrees, some not given the wax treatment show big air cells and darkening yolks when candled. In the eggs that have been treated, evaporation has not occurred and, says Stewart Campbell, one of the trio, the eggs test just as good as new-laid ones.

Drew Going To Solve Educational Problem

WINDSOR, Nov. 14 — (CP). — Premier Drew in an address last night to 500 teachers of Windsor and Essex County declared "I am definitely going to seek a solution to the educational problems with which we are faced."

He referred to the proposal to make provincial grants of up to 50 per cent of the cost of education and said: "One of the things which would be to have your Ontario Teachers' Federation and its component parts take the public into your confidence and explain some of the difficulties of the mechanics of education."

The Premier also declared: "Let us remember that in entrusting children to our teachers we must make the teaching profession sufficiently attractive to keep them in that profession."

Obituary

MRS. DAVID WALKER

The funeral of the late Maria Walker which was held from the Belleghem Funeral Home on Monday, was attended by a large number of friends. The many floral tributes which were received showed the high esteem in which she was held. The service was conducted by the Rev. E. J. Whan of Park St. Baptist church. Interment at Little Lake cemetery.

Pallbearers were Wm. Brown, Frank Brown, George Nimmons, Wm. Shannon, Fred Blakely and Edward Hickey.

Bracken Calls On King To Fulfil Duty

WINNIPEG, Nov. 14—(CP)—John Bracken, national leader of the Progressive Conservative party, "in the name of the Canadian people and for the protection of our men overseas," called last night upon the Dominion government to "fulfil its duty" by making the home defence army available immediately to reinforce the Canadian army overseas.

In a statement on the "gravest issue now facing this country," and in which he commented upon the declaration Sunday night by the former Defence Minister, Col. J. L. Ralston, that the need for reinforcements overseas was "urgent and immediate," Mr. Bracken said:

Issue Is Clear

"The issue is now clear, are we, or are we not to back our fighting men to the limit by the only certain means available to us, namely to put immediately into effect an order-in-council making the home defence army available for reinforcements overseas."

The statement was issued with the endorsement of the party's national committee, now in session in Winnipeg. It said the need for reinforcements was urgent and that they could be found only in Canada, where there was a large army drafted by the present government.

Mr. Bracken said it was "common knowledge" that the Dominion cabinet was "still divided and in a state of uncertainty." He challenged every member of the government to state publicly where personally he stands in this crisis.

Text of the statement:

Since I last made a statement to the Canadian people on the gravest issue now facing this country, Col. Ralston has informed us of the urgent and immediate need of reinforcements to the men overseas.

"Mr. Ralston has said:

"In view of the conditions which I found overseas, some of which I have outlined, and after full consideration, I felt that I had no alternative but to recommend that N.R.M.A. personnel be sent overseas as reinforcements.

"I felt that this was necessary to fulfil our pledges to our fighting men.

"My recommendation was not accepted, nor could I get any assurance that the government as a whole considered that the prime minister's speeches committed the government to this course."

The issue is now clear, are we, or are we not to back our fighting men to the limit by the only certain means available to us, namely, to put immediately into effect an order-in-council making the home defence army available for reinforcements overseas.

The need for reinforcements is urgent. They can be found only in Canada. Here we have a large army drafted by the present government.

It is common knowledge that the cabinet is still divided and in a state of uncertainty. I now challenge every member of the government to state publicly where personally he stands in this crisis.

In the name of the Canadian people and for the protection of the men overseas, after due consideration of the gravity of the situation and with the endorsation of the national committee of the Progressive Conservative party now in session in Winnipeg, I call upon the government to fulfil its duty to our men overseas and to carry out the will of the people as expressed in the plebiscite by passing the necessary order-in-council and sending the available men in the home army as reinforcements forthwith.

Conservatives Discuss Reinforcement Plan

WINNIPEG, Nov. 14.— (CP).—The question of reinforcements for the Canadian army overseas will be discussed here during a three-day meeting of the National Advisory committee of the Progressive-Conservative party.

The meeting opened yesterday with National Leader John Bracken, C. P. McTague, National Chairman, and members in attendance from east and west.

TWICE WIDOWED AT 21

LINCOLN, England — (CP). — Only 21, Mrs. Evelyn McNair Taylor has been widowed twice in 18 months, both husbands, R.A.F. officers, being killed on active service.

30-Day Leave For Married Men Who Have Served Five Years

By WILLIAM BOSS
Canadian Press War Correspondent

WITH THE CANADIAN CORPS ON THE ADRIATIC, Nov. 14 — (CP). — Details of Canada's announced plan of home leave for long service are being explained to the Dominion's troops here by Maj.-Gen. Vokes, commander of the 1st Division, in visits to units at the rate of six a day. The Division went overseas in December, 1939.

The tour embraces virtually every unit of both Canadian divisions and corps troops. To the single men, the general's advice is to get married. He tells married men fortunate enough to qualify: "May you who get home, breed more Canadians like yourselves — we need them — 30 days out to do it."

(Gen. Vokes' statement indicated the length of leave for long service men will be 30 days. No announcement on this point has been made at Ottawa.)

The troops are told that leave is on an application basis, five years overseas service is required (service in Sicily and Italy counting double). However, time spent in detention, field punishment and for certain types of hospital attention does not count toward the five-year requirement.

"If it's within our power, 200 will be home for Christmas," he said. "Shipping is the only likely hold-up."

Gen. Vokes explained, however, that officers were not considered eligible for Christmas leave.

"You'll not be taken off the unit strength when you leave and on return you'll go right back to them, not losing either rank or seniority," he says. "The war may be in the dying stages but there is lots of tough fighting for the Canadians in Italy yet. We may be battling in Timbuctoo when you return but you'll go right there to rejoin us and the units."

VIENNA NEXT ON RED DRIVE LIST—Vienna and then Munich are the next two steps on the Russian program as the Soviet army drives into Budapest where fighting is reported in the streets. The Red Army "will reach Vienna before the big snowfall" declare Russian leaders as one wing of the army swings northward around Budapest in an encircling movement.

Cheese, Produce and Livestock

WINNIPEG GRAIN

WINNIPEG, Nov. 14 — (CP). — United States buyers took 500,000 bushels of flax and 135,000 bushels of malting grade barley in a moderately active session yesterday on the Winnipeg Grain Exchange. No other export business was reported.

In the coarse grain pit, rye futures posted early fractional advances in a light session and closed ⅝-⅞ cent higher, influenced by light dealings.

Winnipeg Futures.

Rye—

	Open	High	Low	Close	Prev. Close
Dec.	111¾	112⅝	111⅝	112⅝	111¾
May	109⅝	110⅝	109⅝	110⅝	109⅝
July	107	107⅝	105⅝	107⅝	107⅛

Oats—

November, December and May futures at 51⅛c; July, 50c.

Barley—

November, December, and May futures at 64⅝c, July 62c.

TORONTO LIVESTOCK

TORONTO, Nov. 14 — (CP). — Cattle trade was very dull on the livestock market with only a few hundred head sold up to mid-session today at steady prices. Lamb trade was very dull and steady. Veal calves were steady. Sheep were steady. No price was established for hogs. Unsold from yesterday were 5,700 head of cattle and 2,500 sheep and lambs with capacity tested by the holdover and fresh receipts. The livestock market officials issued a statement cautioning farmers against further shipments of cattle, sheep and lambs.

Receipts today as reported by the Dominion Market Service follow: Cattle 1,000, calves 300, hogs 500, sheep and lambs 900.

Prices in the trade included:

Cattle: A few weighty steers $10-$12, common to medium butcher steers and heifers $8.25-$10.25, a few butcher cows $7-$8.75, canners and cutters $5-$6.75, bulls $7-$8, fed yearlings $11-$13.75.

Calves: $14-$15 for choice with heavy vealers $8-$13 and grassers $5.50-$6.

Lambs: Good ewes and wethers $12.50-$13, bucks $11.50-$12, culls $7-$8.

Sheep: $2-$4.50.

Representative Sales

Weighty steers: 14, 1,300 lbs., $12.25; 9, 1,170, $12; 35, 1,380, $11.50; 4, 1,250, $11.25; 2, 1,075, $10.40; 6, 1,100, $10.

Light steers: 13, 900 lbs., $10.50; 3, 1,010, $10.25; 10, 940, $9.75; 9, 900, $9.

Heifers: 18, 900 lbs., $10.50; 22, 910, $10.25; 12, 930, $10.15; 17, 900, $10; 4, 860, $9.50; 4, 800, $9; 2, 770, $8.50.

Cows: Six, 1,220 lbs., $9; 1, 1,240, $8.50; 7, 1,220, $8.25; 3, 1,260, $8; 2, 1,180, $7; 12, 980, $6.50.

Bulls: Two, 1,600 lbs., $8.25; 1, 1,670, $7.25; 2, 1,120, $7; 1, 820, $6.50; 1, 920, $6.25.

Fed yearlings: Two, 720 lbs., $13.50; 2, 650, $13; 7, 620, $12.50; 2, 610, $12; 9, 500, $11.

Veal calves, Two, 210 lbs., $15.50; 22, 220, $15; 36, 210, $14.50; 23, 210, $14; 19, 300, $13.50; 28, 260, $13.

Lambs: 54, 92 lbs., $13; 7, 110, $12; 4, 72, $8; 5, 60, $7.

Sheep: Nine, 140 lbs., $5; 2, 100, $2.50; 3, 90, $2.

TORONTO HOGS

TORONTO, Nov. 14 — (CP). — Prices were unchanged at bacon-hog markets reporting early today. Dressedweight, Grade A, delivered, Hamilton and London $17.50; Barrie and Hull $17.40; Stratford, to farmers $17.40, to truckers $17.50.

TORONTO PRODUCE

TORONTO, Nov. 14 — (CP). — Egg and butter prices in the spot market here today as reported by the Dominion Department of Agriculture follow:

Eggs: Wholesale to retail, A large 50, A medium 48, A pullet 42, B 42, C 30, country shippers quoted graded eggs cases free, A large 48-49, A medium 46-47, A pullet 38-39, B 38, C 28.

MONTREAL LIVESTOCK

MONTREAL, Nov. 14 — (CP). — Prices were steady on the livestock markets today. Receipts: Calves, 60; sheep, 325; hogs, 45.

There were 900 head of cattle, consisting chiefly of canners and cutters and a few light steers and heifers of boner quality, held over from yesterday. The market was dull and no sales were reported.

Good vealers were in demand at 13.50-14. Common lights were 7. Grass calves sold mostly at 4-5.50. Lambs brought 12 for good ewes and wethers. Culls were mostly 6 with some sales at 8. Sheep fetched 1.50-4.50.

Hogs were 17.65 for Grade A and sows 12.50-12.75 dressed.

MONTREAL PRODUCE

MONTREAL, Nov. 14 — (CP). — Canadian Commodity Exchange. Spot: Butter, Que. (92 score) 35¼-35¼; eggs, B.I., eastern A-large 48-49; A-medium 46-47; A-pullets and E-B 35-36; E-C 21-23.

Pearl Emmerson Dies In Hospital

Miss Nina Pearl Emmerson, 297 Park street N., died during the noon hour to-day, in St. Joseph's Hospital, after an illness of two weeks. One of Peterborough's best known women, Miss Emmerson for more than 15 years, kept a bookstore and lending library on Charlotte street. For the past two years, she has been employed at Genelco. Miss Emmerson has lived in Peterborough practically her entire life, coming here from Springfield, Ohio, as an infant.

MORE ABOUT—

Norwegian Unit

Continued from Page 1

cow.

The Norwegian troops are under the direct command of Marshall Kiril Meretskov, Russian commander in Norway.

Norwegian government officials here estimated Hitler's Norwegian garrison numbered about 200,000 men. In recent weeks, they said, the Germans have been moving south, into the Tromso and Narvik areas where defences have been strengthened for a possible delaying stand against the Russians.

Coinciding with the announcement that a Norwegian mission had arrived in Norway from Britain, it was learned in reliable quarters that a representative of the minister of justice was also in the country to carry out measures to deal with Quislings and traitors and re-establish Norwegian law.

Secret 5 Weeks

TORONTO, Nov. 13—(CP)—FO. Don Bell, D.F.C., of Toronto, an observer who spent three years attached to the R.A.F.'s "Dam Buster" squadron, said in an interview yesterday the squadron knew the date of D-Day for five weeks and trained five weeks for it.

MORE ABOUT—

Jap-Held Town

Continued from Page 1

Use Artillery.

While American artillery raked the enemy in the Ormoc squeeze, ground elements seized another elevation, Mount Cabungangan, overlooking the battlefiled, in a three-mile advance from Mount Catabaran, where their positions were being consolidated.

General MacArthur said the bulk of the 24th Division, moving down the tortuous highway toward Ormoc from Carigara Bay, was proceeding slowly "in the face of increasingly strong opposition."

To the east, organized Japanese resistance in the hills flanking Dagami and Patok, in Central Leyte valley, was broken by the 96th Division pressing westward.

The simmering campaign in the Palau Islands broke into brief activity last week when 200 Japanese troops occupied Ngeregong Islet, eight miles northwest of American-held Peleliu in an apparent reconnaissance move, Admiral Nimitz announced at Pearl Harbor yesterday. He said a small U.S. marine patrol was removed without casualties from the islet.

The Japanese landed under cover of storm, evidently across Denges passage from Eil Malk Island, two miles north of Ngeregong.

An American destroyer and two gunboats blocked Denges passage, to check possible further landings, and bombarded Ngeregong.

Labor Gazette Shows Trend To Union Shop

By JACK WILLIAMS
Canadian Press Staff Writer

OTTAWA, Nov. 14 (CP) — Increased acceptance of "Union Shop" and "Maintenance-of-Membership" clauses in agreements between labor unions and employers is reflected in a survey of 13 disputes made by the Labor Gazette, official publication of the labor department.

During the last year there has been a definite shift in the subject of disputes investigated by the Department's Industrial Relations Branch from wages to what are known as union security clauses in agreements.

In agreements now being negotiated unions are, almost without exception, asking that closed shop, union shop or maintenance-of-membership clauses be included.

Under the closed shop plan employers are required to hire, and retain in their employment for the life of the agreement, only members of the union which is a party to the agreement.

A union shop is a modification of this scheme, giving the employer wider freedom in his employment policies. All present employees are required to remain members of the union but non-union workers can be hired. They must, however, join the union within a specified time.

The maintenance-of-membership plan is still a further modification. Employees who belong to the union, or who subsequently join, must continue their membership in good standing for the life of the agreement. There is, however, no compulsion on workers to join the union and they may remain outside without jeopardizing their jobs.

Industrials Show Gains

TORONTO, Nov. 14.—(CP).—Industrial stocks gained in the early session and other groups were down narrowly on Toronto exchange to-day. Turnover was a little heavier than in previous session at 274,000 shares for the first three hours.

Papers, senior oils and the banks displayed moderate strength and the liquors were unchanged, but for a loss of ½ for Hiram Walkers to 73½. Canadian Breweries Pfd, selling ex-dividend 85 cents, was down a point to 43. Brazilian weakened ½ to 22½.

Three junior golds, Aubelle, Northland and Transcontinental Resources were heavy traders on a loss of a cent for Aubelle and a gain of 13 cents for Transcontinental. Other strong golds were Malartic Gold Fields, Madsen, Cochenour Willans and Aunor. Weakness was shown by Wright-Hargreaves, Wasa Lake, Springer-Sturgeon and McKenzie.

Noranda, Smelters, Laborador, Waite-Amulet and Lake Dufault were softer spots in the base metal list.

MORE ABOUT—

Metz Forts

Continued from Page 1

sive while the enemy strengthened the west wall.

Along the British-Canadian front in the Netherlands, activity was limited to patrolling and artillery duels across the Maas (Meuse) River.

The 1st Canadian and British 2nd Armies still were drawn up along the south bank of this barrier, across which the enemy withdrew last week.

East and slightly north of the captured Metz forts, American troops astride the Metz-Saarebourg railway extended their bridgehead beyond the Nied River in the vicinity of Herny and Daudrecourt, and pushed a mile north-east of Ancerville.

In the area east of Chateau Salins, despite counter-attacks on their flank which drove them back about a mile on the eastern fringe of the Foret de Bride et de Koecking, American tanks and infantry pushed farther north. Gains of about two miles were scored also north-east of the Chateau Salins Forest, and the towns of Gilliers, Achain, and Marthille were captured.

The Moselle bridgehead north of Metz, where enemy resistance has been most determined, were expended, and the American troops in the bitterly contested Koenigsmacher sector pushed down the river and captured an unnamed fort north-west of Valmestroff and across the river from Thionville.

Party Shoots Six Deer

NORWOOD, Nov. 14 — (ENS) — The party of deer hunters at South Lake, north of Havelock have enjoyed splendid luck this season already having six deer to their credit. In the party are K. C. Edmunds, H. Baker, L. Edmunds, R. Baker, L. Poste and son, G. R. Baker, J. J. Stewart and S. Gerow.

The Cough That Sticks
The Cough That Hangs On

This is the kind of a cough it is hard to get rid of, the kind that bothers you during the day and keeps you awake at night.

Why not get a bottle of Dr. Wood's Norway Pine Syrup and see how quickly it will help to relieve you of this coughing condition?

It acts promptly and effectively, going to the foundation of the trouble, loosening the phlegm, soothing the irritated air passages, and stimulating the bronchial organs.

"Dr. Wood's" has been on the market for the past 48 years.

Price 35c a bottle; the large family size, about 3 times as much, 60c, at all drug counters.

The T. Milburn Co., Limited, Toronto, Ont.

The Peterborough Examiner

VOL. XC, No. 270 — TUESDAY, NOVEMBER 14, 1944 — PRICE FOUR CENTS

Main Street Topics

CHIMNEY BLAZE

A chimney blaze at the residence of Walter T. Jeffery, 599 Patterson street, was extinguished by firemen Monday afternoon at 4:22 o'clock.

SPIKEHORN BUCK.

Jack Stuart, 465 Bolivar street, shot a spikehorn buck weighing close to 150 pounds last week, while hunting at Haultain, near Big Cedar Lake.

STRETCHER CASE

Pte. Walter Park, son of Mrs. Sam Duval, 338 Stewart street, has arrived back in Canada as a stretcher case, one of 400 Canadians to return on the British Hospital ship Aba. His wife, Mrs. Marion Park, lives in Tyrone.

CLOSE TO CITY.

A deer was sighted early in the week about three miles north of the city, in Douro township, by Peter Ayotte, Armour road. Mr. Ayotte said that the deer was probably chased by dogs, and frightened into coming so close to the city.

HE'S ON ST. JOHN TOO.

AB. Joseph Borden, who was employed at Genelco for two years, is one of several Peterborough boys serving in the crew of the frigate St. John, which recently was credited with helping to sink a U-boat. Prior to enlisting two years ago, he boarded at 473 Rogers street.

EYE INJURIES.

Pte. Alfred Bailey, whose wife lives at 326 Water street, is suffering from shell fragment wounds to the right eye, Ottawa has stated. He was wounded in June and again in October and no other information is available as to the seriousness of the injury.

SHOOTS BEAR.

That big skin lying outside Peter Gosselin's Meat Store at 234 Hunter street W., is that of a black bear which weighed more than 200 pounds, when shot by Mr. Gosselin at Cuckoo Lake, near Kinmount, recently. Another big bear in the vicinity got away when the hunter missed it!

CAPTURES A PHEASONT

The city's zoo at the filtration plant was augmented this morning by the addition of a very fine hen pheasant captured around 7 o'clock by Sergt. W. E. Wigg. The bewildered bird was on one of the windows at the rear of the city buildings when it was taken into protective custody by the police department.

TOO MILD!

Veteran hunters of Peterborough are lamenting the mild weather prevalent during the past few days, because of the fact deer must be brought back to the city soon after shooting to prevent spoilage. The pro's and con's of holding the hunting season at this time of year, when mild weather is apt to come at any time, is also being discussed in hunting circles. Hunters say it is a great inconvenience when after travelling 40 or more miles into the woods, to be forced to return right after shooting a deer, to prevent spoilage of the animal.

OFFICER ILL.

Lieut.-Col. James Turnbull, officer commanding Canadian Army Basic Training Centre No. 32, is ill in Nicholls Hospital. His condition this morning is reported as slightly improved.

CRIB WANTED

The Children's Aid Society finds itself very badly in need of a baby's crib, and would be glad to hear from any friends of children who may have such an article of furniture to donate to a worthy cause.

FILMS AVAILABLE.

The National Film Board Library at the Normal School announces the following films available to the schools for the next two weeks: The Primary Teacher, The Eskimo Children, The House Fly, Black Bear Twins, Adventures of Bunny Rabbit, and The Brass Choir.

ONE DEER SHOT.

Members of the Cox Lake Hunt Club, Walter Wright and Cliff Nicholson of Peterborough and Reg Doubt of Lakefield, have returned from their annual week's holiday at Cox Lake. Their luck wasn't with them this year, however, as they report only one deer bagged, a 210-pound ten-point buc, dropped by Nick Nicholson.

GETS DEER.

Hunting in Haliburton, Clyde Ashby, 200 Rubidge street, shot a deer, the day after the hunting season opened November 6. Mrs. Ashby accompanied her husband, but unlike last year, when she shot a deer too, was unable to bring anything home this time. Mr. Ashby's father Tom H. Ashby, left recently for a week's trip into the same district.

DRAW MADE THURSDAY.

The draw for the set of twin silver fox furs will be made in the Victory Loan office headquarters on Thursday. Gordon Matthews, chairman of the War Finance Board, will make the draw. Coupons were given members of the armed forces, their wives or parents, who invested $100 in Victory Bonds during the recent campaign, with a maximum of two coupons a person, for $200 in bonds.

BELIEVED ON HOSPITAL SHIP —It is believed that Rfmn. William Henry Bailey, son of Edward Bailey, 3rd Avenue, arrived Monday as a stretcher case on the British hospital ship, Aba. He is suffering from a nervous disability and will be admitted to Ste Anne's Hospital at Ste. Anne de Bellevue. He was fighting in Northern Europe with the Royal Winnipeg Rifles

Falls Into Lake On Way To Train

Running to catch a train at the C.P.R. station early this morning John Logan, 56, of Biggar, Sask., took a short cut across the new park south of the George Street wharf and fell off the rip-rap embankment into the river.

Constables C. J. McGillen and Allan Edmison were trying the doors of the Thompson Coal offices nearby when they heard cries of "I am drowning" coming from the river and running to the scene found Logan sitting on the bank with his feet in the water.

The man insisted that another man had also gone into the river but the officers were unable to see any traces of a second person. Constable Leo. Murphy joined in the search and a boat was obtained from the O'Dette Boat House and drag irons from the firehall but there was nothing to indicate that there had been a drowning accident. City firemen and Medical Officer of Health Kelly were on the scene in a short time but eventually it was ascertained that when Logan left the house on Lock street where he had been staying he was alone. The hunt was then abandoned.

In the meanwhile Constable Edmison recovered Logan's suit case from the river near the spot where the man had fallen in.

War Writer Killed

GEN. MACARTHUR'S HEADQUARTERS, Philippines, Nov. 14 — (AP). — (via army radio). — A Japanese sniper's bullet killed Frank Prist, 30, veteran Acme News Picture photographer, during heavy fighting in the Ormoc sector yesterday. Prist was the fourth war correspondent to die in action since the Philippine campaign started and the 13th killed in the Pacific area since the war started.

He was the 44th Allied correspondent lost since war broke out in 1939.

A CHURCH CAKE

NORTHMOOR GREEN, England — (CP). — Residents of this Somersetshire village recently ate up a 70-pound cake — an exact model of their church which commemorated its 100th birthday.

Rambling Reporter

HORSES DRUG ON MARKET.

When cows sell at an auction sale for twice the prices of horses there must be something wrong, farmers remarked at a recent sale held in the township of Manvers. Cattle, grain, hay and implements all brought high prices but the horses were a drug on the market.

One farmer was asked why and he came back with the question who is there to drive the horses on the farm? "Just the old fellow left. Give a young man a tractor plow and he is on the top of the world. The single plow is now out of date, and ask the old timers to hitch up four horses to a double plow and they do not feel able for the job."

W. R. TURNER

Phone 4971 — 195 Simcoe St

Heating—Plumbing

Sheet Metal Work

CONTRACTING, JOBBING REPAIRING

"CRANE" PLUMBING FIXTURES

"IRON FIREMAN" STOKERS "HECLA" FURNACES

Went To London On Visit Stayed For War

Returning to the Old Country towards the end of the depression, Mr. and Mrs. Ernest A. King, walked right into the Battle of London, one of the high lights in the history of mankind, and a new turning point in the course of European affairs.

"My wife and I simply went home on a visit," Mr. King told the Examiner today. "We took the children along, without any very definite intentions. Probably I might have thought of staying, but we hadn't got around to that idea when Hitler made up our minds for us. The war broke, and when Goering sent his Luftwaffe against England we were in the midst of the bombing from the middle of August 1940, all through the winter."

History already credits that greatest victory in the skies to the Royal Air Force with elaboration now of the tremendous shock that must have been carried back to Herman Goering. First the Hun planes were driven out of the day skies over England, and especially over London, and their night bombing settled down into a terroristic campaign that British people everywhere, will always remember.

"For 57 consecutive nights we could not go to bed," Mrs. King added to the outline of recollection.

There were other stretches of restless nights of alarm and fire and death, too, but those two months were the worst.

Became Warden

Meanwhile Mr. King was drafted into the civilian defense service as a full time warden, and after the Huns had begun to realize that they did not dominate the sky and the life of London air wardens was getting back to longer normal periods, Mr. King was transferred to a big war plant in Watford, greater London, whose output ranged through a variety of heavy machinery including bulldozers.

Mr. and Mrs. King and their family were living in Toronto back in 1938. They had come through the depression years, and decided to go home for a change—and such a change that experience became.

After the "blitz" passed and long months of comparative quiet returned to London, Hitler flung his flying bombs across the channel, and again Watford was in the centre of destruction and death. One of Mr. King's last memories of London is of comparatively recent mpression, digging bodies out of the rubble that had been a home. That was only two months ago. Until their recent decision to return to Canada, Mrs. King was helping at a junior school cooking for two hundred children. Their two daughters are in auxiliary war services, and their son Robert is a student at Peterborough Collegiate.

Mr. King is a brother-in-law of Reeve Percy Gooding of Hilton, Brighton township, who is also a former warden of the united counties of Northumberland and Durham. After five years of war in London, Mr. and Mrs. King chose Peterborough as an inviting smaller city, in contrast with the heart of the Empire, and a stout, fighting heart, at that.

All Liquor Stores To Close On V-Day

TORONTO, Nov. 14 — (CP). — In a letter from Premier Drew, city council was notified yesterday that all Ontario government buildings including liquor stores will be closed on the day of victory in Europe. The letter was in answer to a council request that no liquor be sold on the day of victory celebration.

Not On Invoice

FORT ERIE, Nov. 14 — (CP). — A compassionate train crew delayed a Canadian National Railways cattle train near the International Railway Bridge spanning the Niagara River while the skilled hand in charge of cattle assisted at the birth of a calf. The crew did some explaining at the Black Rock, N.Y., terminal when a count showed one more head than was noted on the customs export manifest.

WOUNDED WITH HIGHLANDERS — Pte. Douglas Francis Self was severely wounded while fighting with the Stormont, Dundas and Glengarry Highlanders, early in November. He is the son of George Self and the late Mrs. Self, 32 Park street north. Prior to enlisting he worked at the C.G.E., and a brother Kenneth is overseas with the R.C.A.F.

Eight Injured As Car Ditched

Eight persons were hurt, four of them badly enough to require hospital attention when an automobile left Highway 28 just north of Nick's Camp on Monday night after colliding with another car and was wrecked in the ditch.

The injured were William Robbins, Duffus street, injured leg, his daughter Edna, 16, same address, bruises and shock, Pte. Saul Robbins, Military Training Centre, his wife, and their four children, Carman 13, Hazel 12, Vernon 10, and Velma 3, all cut and bruised.

William Robbins and his daughter and Hazel and Vernon Robbins were taken to Nicholls Hospital for treatment.

The accident happened when Ernest Rahmel, Crescent street, was driving south and his car and the north-bound car driven by William Robbins collided. After the impact the Robbins automobile went out of control and crashed into the ditch with so much force that it almost fell apart.

Nick's Camp nearby was turned into a casualty clearing station and the eight injured persons received first aid there before four of them were removed to Nicholls Hospital. Dr. C. M. Sott gave them medical attention.

William Robbins was driving Pte. Sal Robbins and his family to Bancroft when the crash occurred.

The accident was investigated by Provincial Constable Price Morris.

More Flying Bombs

LONDON, Nov. 14 — (AP) —After a lull of several days the Germans launched a brief flying bomb attack on southern England during the night.

An official announcement said some damage was done in the London area and outlying districts.

Bylaw For Grant To St. Joseph's Is Withdrawn

The bylaw proposing an annual grant of $3,750 to St. Joseph's Hospital will not be submitted to the ratepayers at the municipal elections on December 4.

John R. Corkery, representing the advisory board of the hospital, confirmed today that on behalf of the board he wrote City Clerk Outram last week conveying its request that the bylaw be not included in the required advertising, precedent to the taking of the vote.

The board had requested the council to include in its civic hospital bylaw a clause providing for an annual grant to St. Joseph's in consideration of its undertaking to erect a 52-bed addition at an estimated cost of $250,000.

The grant represented the interest on the capital cost at 3 per cent, equivalent to $3,750 a year for twenty-five years.

"Our board felt disappointed that the council could not meet its request," Mr. Corkery said, "and they decided that they did not care to have a separate bylaw placed before the voters. On behalf of the board I reviewed our position, which had previously been explained to the council, and asked that the bylaw be withsheld."

As to the proposed 52-bed addition and the prospect of proceeding with that work, Mr. Corkery said that the board had not yet received approval from the Minister of Health, Hon. Dr. R. P. Vivian.

Navy Auxiliary Packs Parcels

The Women's Auxiliary to the Navy will pack their Christmas ditty parcels in St. John's Parish Hall Wednesday and Thursday of this week. Some weeks ago parcels for navy personnel serving at far distant points were shipped and now the remainder of the boxes are to be sent. The Auxiliary is not satisfied that all the Peterborough boys and girls serving in the Navy or the Merchant Marine have been listed and is making this last appeal for relatives and friends of these sailors and Wrens to send in the names now.

It does not matter in the least whether the relatives are connected with the Auxiliary or not. These Christmas remembrances are for all Peterborough navy personnel and the Auxiliary is anxious that no one should be over-looked . Telephone 5591, 5592 or 4778, please.

Japs Claim Battleship

LONDON, Nov. 14 — (CP.-Reuter). — A Japanese Imperial Headquarters communique, quoted by Tokyo radio today, claimed the sinking of an Allied battleship yesterday east of Luzon Island in the Philippines by Japanese airmen. There was no Allied confirmation.

Yesterday the Japanese said a battleship and three large American transports had been sunk on Sunday by aircraft in Leyte Gulf.

Harried Home Seekers Becoming Desperate Offer Alluring Rewards In Bonds And Cash

"It's fall....and we are in love," reads an advertisement in a Toronto newspaper, asking for an apartment or duplex, furnished or unfurnished! The shortage of these dwelling-places seems to be very acute in the Queen City, and people, using the advertising pages of the daily press, are using any combination of words that comes into their minds, as possible bait for a dwelling place.

"We can't get married until we find an apartment," continues this add, appealing to the romantic instincts of landlords, to get them a place.

A patriotic note was struck by one young professional woman recently, when she offered to invest $1,000 in Victory Bonds if some one would come up with a suitable 3 to 5 room apartment for her.

Rewards have been the mainspring in finding rooms for several months now, and as the situation became more pressing, up shot the rewards. The conservative $10 offered in September, has now jumped as high as $100.

In view of the fact children, pets, and other variables are a handicap to young couples finding apartments, many ads stress that their particular children are angels. Recently, an ad said in part, "and we have one, golden-haired, darling, little three-year-old girl....but we will drown her if necessary."

NAVIGATOR HOME — Flight-Lieutenant Ken Hutchinson, son of Mr. and Mrs. F. B. Hutchinson, 359 Aylmer street, has returned home from overseas after completing his tour of operations. He was attached to the R.A.F. in the Coastal Command. (See story on Page 5.)

3rd Theft Case Is Thrown Out

Prospra Lavigne, Cornwall, Ont., was found not guilty in police court Monday afternoon on a charge of stealing perfume and a pen and pencil set from the Elliott Drug Store.

He was the third person to be tried on a similar shop-lifting charge, following the arrest by police on the night of November 3 of three men and a woman.

The crown evidence included the testimony of Chester Mowry who had followed the four from drug store to drug store that evening and accosted Lavigne in Elliott's drug store after he had seen the accused pick up a bottle of perfume and hid it under his coat.

The evidence was that Lavigne had eventually paid for the perfume. It was testified that when he was searched after his arrest the police found a pen and pencil set on the prisoner.

However Norman Elliott proprietor of the store was unable to identify the set positively. There had been a similar set in the store and it was missing, he said.

The defence called no evidence and Magistrate Langley dismissed the charge, remarking that while there was very grave suspicion the crown had failed to produce evidence for a conviction.

A vagrancy charge against Lavigne was also dismissed when the crown offered no evidence.

Gerald Kirkey, arrested on a vagrancy charge on the same night as the other prisoners, was also allowed to go with no evidence offered.

Careless Driving Charges Laid Over

Owing to the fact that counsel were engaged in other courts the hearing of careless driving charges arising out of a recent accident on Highway 7 east of Havelock, had to be adjourned when the cases were called before Magistrate O. A. Langley K.C. in police court this morning.

Mrs. Rita Minaker of Lindsay and Thomas Morris Johnston, Belmont were both charged with careless driving by Provincial Constable Archie Grayling of Havelock who investigated the accident and the cases had been scheduled for hearing this morning.

War—4 Years Ago

By the Canadian Press

Nov. 14, 1940— R.A.F. staged one of the world's heaviest raids on Berlin and other objectives. Greeks counter-attacked in Albania. Italians withdrew from Yugoslav frontier. Nazi airmen made concentrated raid on Coventry, killing 400, wounding 800.

Total Of $1,055 Given By Brinton Carpet

In the realm of doing good works, two values are apparent if the work is carried on for any period of time, which may be designated as being of a practical and sentimental value, both of which grow as time proceeds, the one keeping pace with the other.

This in the case of the good work that the employees of the Brinton-Peterborough Carpet Co., Ltd., have been doing for nearly four years in regard to activities carried on by the Peterborough and District British War Victims Fund is quite apparent, when one considers they were among the very first to give their support, and are still among the most steady of its supporters right at this moment.

To suppotr this, one has only to refer to the fact that they have with to-day's acknowledgement, made no less than seventy-six different donations, which have been spread over all the period of the time mentioned in a regular manner, and possibly have established a record in the records of the fund in this particular manner, besides mounting in the aggregate to a per capita average that few are able to equal.

That there is sentimental value wrapped up in the total achievement of these workers for the fund, which has now reached a heighth of $1,055 in monetary value, is best judged by the pride that former workers now on active service have voiced in praise of those former co-workers on the home front. The reports of their activities reaching them through this column, having brought this favourable reaction.

People who are intensely interested as the Brinton employees have given every indication of being, will undoubtedly continue the good work until it is no longer needed.

Affliction Helps Affliction.

To a young healthy lad, an enforced period of inaction due to an accidents would surely prove an affliction, but ten-year-old Glenn Taylor of 203 Reid street made it the occassion for rendering some help to others who were also in trouble.

It all came about when this young boy fell off the family verandah, breaking his leg and it necessitated a cast and a period of immobility. He utilized this as a means to raise $4 through the inscribing of names on the cast by his friends and chums, all of which will sum up in a happier Christmas for some other young folk in trouble in England, through the cheer that it will give them at this time, and that should also make the boy himself happy.

Happiness is almost always infectious, it helps to produce happiness, and that this is so in many instances has been hown by people remembering to care for the needs of the distressed in the midst of their own pleasure. This happens to be the case through a donation received through L. Reid, which came from a dance of the Kawartha Club Tennis Club, that is also listed to-day.

Previously acknowledged	$83,283.51
Employees Brinton-Peterborough Carpet Co., Ltd. (76th donation)	30.00
Glenn Taylor, 203 Reid st	4.00
L. Reid, Dance of Kawartha Tennis Club	2.00
Total to date	$83,319.51

MembershipIncreases In Sanitation Institute

Membership of the Canadian Institute on Sewage and Sanitation increased from 157 to a new high of 198 during the presidency of R. H. Parsons city engineer of Peterborough. Registration, including guests, at the Institute's recent convention in Toronto, was 336.

R. J. Demarais, city engineer of Windsor, was elected president for the ensuing year.

On the first day of the convention Mr. Parsons read a paper on "Design, construction and operation of refuse incinerators" as reported in the Daily Commercial News and Building Record.

"Don't be stingy in the size of the plant," he suggested. "When it is built don't expect it to operate with full efficiency from the time you start a fire in it. The operator must study the machine so as to become acquainted with the most efficient method of running it. Provision should be made to permit weighing of all the garbage as it comes into the incinerator. I cannot see how an operator can know what he is doing unless every load of garbage is weighed as it comes in, and a daily record kept of the total weight of garbage destroyed during that day."

Manila Raided

SAN FRANCISCO, Nov. 14 — (AP). — The Tokyo radio said today 400 Americans planes attacked the Manila and Cavite areas yesterday and damaged some Japanese warships.

The broadcast, recorded by the Federal Communications Commission, said the planes came over in several waves and were intercepted by Japanese fliers who "shot down 34 of them."

REPORTED WOUNDED — Sgt. Gerald Bousfield, whose wife, formerly Phyliss Starr, lives at 215 Carlisle avenue, has been reported wounded while fighting with the S.D. and G. Highlanders. He is the son of Mrs. Josephine Bousfield and the late Rev. George J. Bousfield, former rector of St. Luke's Church.

Peterboro Men On Hospital Ship

Two Peterborough and nine district men have arrived back in Canada, part of the group of 400 wounded Canadian servicemen who reached Halifax Monday on the British hospital ship, Aba.

Pte. Clarence Downer, son of Mr. and Mrs. William Downer, 172 Lake street, who suffered serious injuries to his left arm while fighting with the Hastings and Prince Edward Regiment in Italy, is among them. He has been in hospital for several months. Prior to enlisting with the Prince of Wales Rangers (CA) was employed at the C.G.E.

Spr. E. R. Spencely, brother of Mrs. K. E. Sanderson, 520 Bonaccord street, is another of the wounded. He was badly injured some months ago while serving in Italy with the RCASC. He went overseas in 1940 with the Engineers, took part in the Dieppe raid and later served in Africa, Sicily and Italy.

Others returning include: Gnr. C. F. Bolderstone, whose wife, Mrs. Mabel R. E. Bolderstone, lives in Cobourg; Gnr. H. J. Gray, son of Mrs. Cass Gray, Marmora; Pte. J. F. Jones, brother of Mrs. Clara McNaughton, Campbellford; Pte. C. B. McArthur, son of Mrs. Viola E. McArthur, Havelock; Gnr. C. O. Switzer, husband of Mrs. Ida Switzer, 102 King street, Lindsay; Pte. F. A. Delaire, whose wife, Mrs. Gertrude Delaire, lives at 72 St. Patrick street, Lindsay; Pte. G. S. Frocking, husband of Mrs. Margaret I. Frocking, 34 William street, n., Lindsay; Pte. G. O. Babber, whose wife, Mrs. Jessie C. Babber, lives at 88 William street, s., Lindsay; and Pte. A. C. Richards, son of Mrs. Winnifred Richards, Millbrook.

Former Madoc Soldier Given Military Cross

NAPANEE, Nov. 14 (CP)—Serving in France with an anti-tank unit of the Royal Canadian Artillery, Lieut. Gordon W. MacGregor, 32, of Napanee, has been awarded the Military Cross, a letter received by his wife today, said.

Born in Madoc, Hastings county, he came to Napanee as a child. Prior to enlisting he was in the mercantile business with his father here. He has two sons, five and six years old.

COMPLETES TOUR — Flying Officer Ross Lunn of Millbrook is home on furlough after a tour of 37 operations over enemy territory. He is the son of Mrs. H. Lunn, Millbrook. FO. Lunn went overseas in February, 1942, and prior to enlisting, was employed at the Western Clock Company.

FIVE SOLDIERS INVALIDED HOME — Five of the 11 Peterborough and district soldiers who were invalided home aboard the British hospital ship Aba, are shown above. Pte. Claude B. McArthur (Outside Right), son of Mr. and Mrs. Alex. McArthur, Belmont township, was dangerously wounded while fighting in France with the South Saskatchewan Regiment. Pte. Albert Charles Richards (Right), son of Mr. and Mrs. E. C. Richards, Millbrook, was wounded July 31 in France. Spr. E. R. Spencely (Centre), brother of Mrs. K. E. Sanderson, 520 Bonaccord street, was seriously wounded while serving with the RCASC in Italy. He is a veteran of Dieppe. A Marmora boy, Gnr. Harry John Gray (Left), son of Mr. and Mrs. Lorne Gray, Marmora, was wounded in the right shoulder and left leg in Italy, last June. Pte. Clarence W. Downer (Outside Left) injured his left arm seriously while fighting in Italy with the Hastings and Prince Edward Regiment.

The Canadian General Electric Social and Athletic Association desires all names and addresses of all children 14 years and under of former employees now in the armed forces for the annual Christmas Tree to be held December 16, 1944. Either write or telephone Employment Office, 3501—Local 48.

The Examiner

The Peterborough Examiner, published each evening by Peterborough Examiner Limited Office Hunter and Water Streets, Peterborough Ont.

W RUPERT DAVIES, President
H L GARNER General Manager
G WILSON CRAW Managing Editor

Subscription Rates 20c per week in City of Peterborough delivered by carrier; $7.00 per year on Rural Routes; $8.00 by Mail outside Canada.

Members Canadian Press; Audit Bureau of Circulations; Canadian Daily Newspaper Association; Empire Press Union; Ontario Provincial Dailies Association.

TELEPHONE 4641
Private Branch Exchange to all Departments

Behaviour which appears superficially correct but is instrinsically corrupt always irritates those who see below the surface. —*J. B. CONANT.*

TUESDAY, NOVEMBER 14, 1944

The Nature Of Memorials

Already several Canadian cities have considered the form of the memorial which they will erect, in the early days of peace, to the young men from their vicinity who have died in this war; and already these cities have ranged themselves in two opposed ranks, one made up of those who favour such memorials as playgrounds, parks, health centres and schools, and the other made up of those who favour cenotaphs, obelisks, monuments and kindred objects. Peterborough has already declared itself for a Memorial Health Centre, the plans and the finance for which are well advanced, and for that reason we feel that we should state Peterborough's case, in rebuttal to those newspapers elsewhere which have mounted a very high moral horse on the subject of memorials.

* * *

We are thinking particularly of the Stratford *Beacon-Herald* and the Hamilton *Spectator*. The latter journal sets forward its opinion very eloquently, thus:

"There was a time when all memorials, public and private, were dedicated to the glory of Almighty God in an outpouring of gratitude for the lives of those through whom His mercies had been made manifest. Those were the days of golden vintage in the spiritual outlook of Christian people, and the souls of the nations were reflected in their monuments.

"It is right and in keeping with our past that we should desire to erect memorials to those who have sacrificed themselves in our behalf during the present war, but let us give solemn thought to the nature of our memorials and to the spirit in which they are to be dedicated.

"One hears of plans for the erection of war memorials here and there throughout the country and all too often justification for them in terms of local advantage and prospective revenue is being sought and made by groups of people who seem bent on using the occasion for the advancement of the social activities in which they are interested. It would, in the opinion of this newspaper, be an unworthy reflection on the spirit of the people if sentiment in favour of erecting a memorial to the fallen were to be perverted into a pretext for providing amusement or other facilities for their own enjoyment.

"A memorial dedicated to the men who have died and suffered for the vindication of the lofty principles for which we have fought cannot be fittingly given the utilitarian form of a recreation centre of the kind proposed. There must not be the faintest suspicion of exploiting the sacrifices of our war heroes for any selfish purposes. The only appropriate memorial is a disinterested thankoffering to their memory and to the glory of God for their victory. When the war is over, suitable monuments will be in order, bearing witness to the trials and tribulations of this generation in the overthrow of tyranny and the defence of liberty. A sports arena, however pretentious, does not commend itself as worthy of this high purpose".

* * *

Now this is all very well, but it neglects several important points. The custom of setting up memorials which are chiefly of aesthetic value comes to us from Europe, a very old continent which has for some centuries been amply supplied with educational institutions, parks, theatres and concert halls and buildings of that nature. In such a place it is fitting that such memorials as the monument to the defence of the Suez Canal, the American war memorial at Bellicourt, the Canadian monument at Vimy, the Cenotaph in Whitehall and others of that nature should be erected, for they beautify and ennoble surroundings which are already beautiful. But in Canada we have a raw country where many of the necessities for thoroughly civilized living are still lacking. Surely a memorial which fills one of the gaps in the list of things we need is better than an obelisk which merely throws into relief the ugliness of its surroundings? In Peterborough we need a centre for health and recreation, and that is what we are going to have. Such a centre will do far more to make Peterborough a good place to live in than another monument.

* * *

We are not especially gifted, here in Canada, in the production of beautiful monuments. Here in Peterborough we have one erected after the last war which is much better than most of its kind, but all across Canada the traveller may see monuments which range from aesthetic mediocrity to startling hideousness. The lofty principles which inspire the erection of a monument are of little value if the monument itself is an eyesore. The best memorial Canada can offer to the men who die in this war is a race of healthier, more intelligent and more widely cultivated Canadians. Our Memorial Health Centre will be a contribution toward that memorial. If Stratford and Hamilton wish to erect more pillars and arches in their streets, that is their privilege. We hope that they will be things of beauty but we are not unduly optimistic on that score. Apparently Canada is to have two types of war memorial: the Uselessly Noble and the Nobly Useful. Peterborough has chosen the latter.

Let The Court Protect The Witness

In a shoplifting case which appeared recently in the local police court the principal witness for the Crown, Mr. Chester C. Mowry, was questioned with considerable asperity by the lawyer for the defence. "Were you playing the role of a busybody?" he was asked.

Now "busybody" is not a particularly harsh word, and it may fittingly be applied to most men at some time, lawyers among others. But we do not think that it may fitly be applied to any man who stands in a witness box. When a man is called to court as a witness he is helping in the prosecution of justice. But most people, including very honest ones, have a feeling of guilt and uneasiness when they are called to court, and do not realize their rights there; thus they may become butts fo lawyers who overstrain their privileges.

When a witness appears in court he is under the protection of the court, as represented by the magistrate or judge on the bench, and it is up to the presiding officer of the court to see that the witness is treated with courtesy and respect. In the case which we mention the word 'busybody' should not have been used to a man who was doing his duty as he saw it, and when it was used it should have been censured by the magistrate. This is necessary to maintain the high reputation of our courts. If witnesses are to be insulted by lawyers when they should be protected by the court it will not be long before it is very hard to find witnesses when they are wanted.

Female Resolution

In the interests of something — we don't know exactly what—the Montreal *Gazette* prints a series of resolutions passed by a meeting of young women in the town of Logansport, Indiana, in the 30th of September in the year 1860:

1. That we deem it to be the duty of every young unmarried man to enlist and fight for the honour of his country, his flag and his own reputation.
2. That the young men, in this time of our country's peril, have but one good excuse for not being a soldier, and that is COWARDICE.
3. That the young man who now fails to respond to the call of his country is not worthy of the kind regards or the smiles of the young ladies of our native Hoosier State, and that none but ladies of doubtful age will smile upon such men.
4. That we will have nothing to do with young men who refuse to go to the war and that "Home Guards" must keep their distance.
5. That the young man who has not pluck enough to fight for his country, has not got the manliness to make a good husband.
6. That we will marry no man who has not been a soldier.
7. That we will not marry till after the war is over; and then, "Home Guards!" No, never!!

What we should like now is a report telling how many of these resolute young females, through increased wisdom, or despair of getting anyone else, or declining belligerence, eventually married Home Guards.

NOTE AND COMMENT

A Toronto naturalist says that robins do not like worms. Then that relieves them of any necessity to get up early; simplify your desires and you simplify your life.

Progress is comparative. We pride ourselves on our dehydrated meats, milk and vegetables, but in ancient Egypt it was a regular custom to dehydrate people.

Surely in the past people must have had quadruplets without making so much fuss about it. After all, it isn't much to be proud of. Has any great benefactor of the race ever been a quadruplet, or even a twin?

In the same newspaper we read that the late Dr. Alexis Carrel predicted that man would destroy himself if he did not become more intelligent, and also that the Hon. Brooke Claxton wants to make Canada the healthiest country in the world. How would it be if we worried less about health for a while, and concentrated on brains? The most intelligent country in the world — now that would be a reputation to strive for! And we might point out that intelligent people are usually ill less than those who are not so bright.

Tomorrow's World

(By GRANT DEXTER)

As the war enters the final phase, it is clear that the very word "reconstruction" evokes conflicting emotions in the minds of most people—gratitude, happiness, doubt, cynicism, fear. How different to the sheer elation of November, 1918!

This time, when organized resistance ends in Germany, many will be haunted by the memories of the inter-war years—the depression of 1920 which engulfed western agriculture in an avalanche of debt; the ragged early twenties; the boom which led in 1930, to the greatest of all depressions; the fumbling, uncertain efforts to achieve an effective world organization and keep the peace of the world.

It was Walt Whitman, writing of the first great modern war, who spoke of "the sisters Death and Night incessantly softly washing again and ever again this soil'd world."

Everyone agrees today that the tragedy of the thirties must never again occur; that there must be no World War III. But back of their assertions there is deep skepticism—"How can we be certain?" This, no doubt, explains why every rumour of the end of the war in Europe sends the markets down.

◇ ◇ ◇

BEARING all this in mind, it may be helpful to discuss reconstruction. How can the fears which torment people be banished? How can the hopes for a better world be realized? What has been done? What lines of approach are now visible?

The most-common definition, apart from world security, of what is most desired, is full employment. This, however, is a poor definition. What, in fact, is wanted is the greatest possible production of required goods and services. The aim as Sir William Beveridge has put it, is not the making of work for persons who, otherwise, would be unemployed. If this were all, then the speediest solution would be to scrap our machines, retire our scientists, make the exercise of individual initiative a crime. It would be a case of back to the pre-machine age.

What people mean when they speak of full employment is the development of our resources in men, plant and material so as to obtain directly and by trade a high and advancing standard of living.

◇ ◇ ◇

IT is evident, then, that the cries and countercries of various groups and parties are confusing. The C.C.F. asserts, stridently, that if only we change the ownership of everything, substitute state for private ownership, there will be good times always. The Social Crediters and other money cranks affirm that if only we would print unlimited quantities of new dollar bills and give them to all and sundry, heaven would be born on earth. And over against the socialists, the free enterprise group argues that if only the state would clear out and give private enterprise undisputed control of everything, unemployment would vanish.

These conflicting and extreme points of view obscure the the problem. The socialists, on the one hand, and the extreme individualists on the other, are quarrelling not about what is to be done, but the way of going about it—the technique. The assumption by the state of ownership of productive plant would not solve any existing problem. All the conflicts—labour seeking higher rewards, farmers a greater share of the national income, and so on—would remain. Instead of being economic questions to be decided largely by the market, the price system, they would become political questions to be decided by votes and influence. Likewise with the banishment of the state from business. Stout manufacturers who talk this way should not be taken too seriously. How many of them recognize tariffs as a state intervention and, incidentally, of a highly undesirable kind? Do these advocates believe that the state should retire from the postal service, the national railways, the various boards of control like the railway commission, the grain commission, the hydro power field, etc? Certainly not.

◇ ◇ ◇

BOTH these contentious factions—because they are extreme — are an obstacle to clear thought and constructive action. There could be, for example, no greater misfortune than that a socialist-minded party like the C.C.F. should take office at this critical time and, instead of tackling the real problems of reconstruction, become involved in a row over the nationalization of some part of the existing plant like the C.P.R.

All these groups, and more particularly the socialists, base their appeals upon fear. Unless their particular cure-all is accepted, the miseries so vividly remembered will return.

It is suggested, therefore, that the first essential to clear thinking about reconstruction is to repject the proposition that success turns on a choice between black and white alternatives. It is not a case of either-or. With respect to socialism, it is obvious that the area of state activity has been increasing for many generations. There is no reason to suppose it is going to cease to do so. Rather, the problem is one of readjusting from time to time and in the light of changing conditions, the activities of state and private activity. The considerations should not be theoretical or academic, but practical and common sense.

The peril in the extremist approach and in the kind of fear-haunted campaign being carried on is real. In this great venture there will be small hope of success if we are concerned chiefly with bandaging old sores, if we are hypnotized by dread of unemployment. No one can run a good race if he continually is looking back over his shoulder.

The first need, then, is positive, not negative, goals; not defence but attack; not fear, but faith.

WE MAY LEARN

We ought to remind ourselves of the terrible truth contained in that French saying that the more things change, the more they are still the same. The parallels between this war and that other ought to be enough to give us pause in all our counsels for the future. Do what we may, it seems that we shall have to tread in ancient ways and almost certainly we shall find ourselves coming home to familiar consequences. This is not to say that we can run away from the eternal argument about war and peace and it is not to say that we ought not to hammer out the issue between ourselves trying to learn a little better wisdom out of yesterday's failures. But if we learn any wisdom at all we shall beware of all the promisers of the new heaven and the new earth.—Vancouver Province.

A-B-C-D-DAY

The London Theatre

By BEVERLEY BAXTER
(Drama critic of the London Evening Standard)

ONE night, a year or so ago, I shared a whisky and soda as well as a pervading gloom with James Agate, London's most exasperating critic. It was during the interval of a play which was badly written, deplorably acted and sloppily produced.

"James", I said, "I cannot go on doing dramatic criticism. Think of how unprotected we are. We are forced to see plays which no sane member of the public would ever tolerate for a moment".

Agate patted my shoulder encouragingly. "Everyone of us from Shaw and Archer down has said the same thing over and over again. But don't despair. Some of these nights you will be proud to be connected with the London Theatre. Mark my words—and what about another whisky?"

◇ ◇ ◇

THAT has now happened. The London Theatre has suddenly sprung into life. It has proceeded to give us a series of productions which have proved an unbroken series of triumphs. Not in 25 years has the West End so dazzled, so charmed and so stimulated.

The revival began with ballot and opera. The International Ballet opened its season with "Everyman", beautifully danced, and with a symphonic orchestra giving us the luscious semi-modernism of Richard Strauss. On the following evening at Princes Theatre, the Sadler's Wells Opera put on a new production of Mozart's "Cosi Fan Tutte" which threw off all British inhibitions and was as gay and unconventional as anything Vienna ever did in those nostalgic times when the Emperor ruled instead of a gaulieter.

◇ ◇ ◇

THIS was followed in 24 hours at the Aldwych by a sincere and thoughtful play from New York called "Tomorrow The World" in which a 14-year-old London boy named David O'Brien, who had never been on the stage before, made every adult actor seem—well just actors. He played the part of a 12-year-old Nazi who was taken to American by kind people there, and before he was finished with them one began to fear for the survival of the U.S.A.

Master O'Brien was such a little flaxen haired beast (his own dark hair was bleached for the part) that any of us would gladly have gone on the stage and given him a hiding. But when American kindness began to work on him, and decency struck a note of music in his breast, he sent outrageous tears splashing down our cheeks.

There is no explaining Master O'Brien. Someone suggested that he should retire at once and open a school of Dramatic Art. As far as I can see he could even teach Alfred Lunt a thing or two.

◇ ◇ ◇

PROCEEDING from triumph to triumph the Corps of London Dramatic Critics moved on to the New Theatre where the Old Vic Company, which used to hold forth across the river by Waterloo Station until it was bombed out, began a fresh existence in the West End. The piece chosen was Ibsen's "Peer Gynt" with Ralph Richardson as the star, and a perfect orchestra to play Grieg's music.

Ibsen's old masterpiece is full of obscurities and half meanings but it is a towering piece of work and Ralph Richardson leaped to fame in a part almost as long as Hamlet. The public cheered and cheered and the public was right.

On the following night the same company put on a revival of Shaw's "Arms and The Man". Shaw was not there but if he had been he would have been jolted, shocked and delighted. This timely satire on war and the Bulgarian character has survived its 50 years of life so remarkably that it might have been written a month ago.

◇ ◇ ◇

BUT this time Laurence Olivier decided to scoop the pool. Seldom has any actor done so fantastic and funny a bit of characterization, as his portrayal of the moustached and dandified Bulgarian officer who led a cavalry charge because his horse bolted with him. He was all gigolos rolled into one, all sham heroes concentrated in a single personality. To see him click his spurred heels on an amorous approach, then rise on his toes, and then, as he clicked his heels again, to notice his exasperation when the spurs stuck together, was sheer outrageous joy.

In all these productions there is not a single microphone, a crooner, a note of jazz, a red nosed comedian, a dirty joke or a strip-tease.

To the man or woman of taste who believes that it is possible to think as well as enjoy oneself, who believes that humour and delicacy are not necessarily antagonistic, who loves the sight of real people and the sound of the human voice instead of animated photography and the monstrous sounds of the movie voice, London, as she ceases to be a citadel and becomes a world capital again, can charm you to a tear or cheat you of a sigh in the new golden age of its Theatre.

Most Unfair

We are told by Elmore Philpott in the Ottawa Citizen that Mrs. Clare Booth Luce has gone up and down the land declaring that "Mr. Roosevelt lied us into the war."

We thought that the Jap attack on Pearl Harbor and the simultaneous declaration of war by Germany on the United States got the U.S. into war. That is beside the present point.

The point is that Mrs. Luce's husband is top man in the fabulously rich, fabulously powerful, press and radio outfit headed by Time and Life.

In its issue dated Oct. 16 Time breaks a precedent which the American press has kept for 11 years. For the first time a great U.S. paper prints a picture which throws the spotlight on the president's physical affliction.

It was a fine and decent human thing for all the publications of the United States to join as voluntary partners in what one might call a conspiracy of courtesy. It was something that no law made anybody do—just the law of decency.—Kitchener Record.

Royalty Under Suspicion

It is one of the misfortunes of royalties that many people in non-monarchial countries often suspect them of political intrigues, and their simplest actions are mistaken or misconstrued.

A glaring instance occurred this week when ex-Queen Ena of Spain, who has been living in Switzerland since King Alfonso died in 1941, flew to England on hearing that her mother, Princess Beatrice, was seriously ill. Before leaving the airport the Swiss press were informed that she was flying to England "for family reasons."

But that did not go down with a noted writer in the Chicago Daily News. He made this the basis of an article concerning the political situation in Spain, and suggested that Ena was going to see the British Government about suppressing the incipient revolt against General Franco and ensuring that the throne would be granted to her son, Don Juan of Barcelona. "Competent observers" in Bern, said the writer, "say that Princess Beatrice's health is no worse than it has been for years."

The "competent observers" were wrong, and the Chicago correspondent jumped to the wrong conclusion. Twenty-four hours after his article appeared in print, Princess Beatrice was dead.—St. Thomas Times-Journal.

No Profits, No Taxes

Socialists have nothing but contempt—mostly silent—for the person who asks them "where is the money to come from?" Those who do attempt to answer that question ask another: "Where did we get the money to finance the war?" The answer to that, of course, is that we got it out of taxation and victory loans. These were secured from the profits of industries and businesses, from large and small incomes, sales taxes, etc., etc.

But under a socialist state, such as proposed by the C.C.F., there aren't going to be any profits or large incomes. Production is to be "for use, not profit," and everybody is to work for the good of everybody else, without mercenary or selfish motive. If there are to be no profits to tax, and if, as is proposed by the C.C.F. handbook, taxation on incomes below $3,000 a year are to be reduced, where is the money to come from to maintain the greatly increased "public services," social security, public health, baby bonuses, and all the other schemes proposed for the good of the commonwealth? Civil servants, no matter how civil or publicly-minded they might be, could hardly be expected to work for nothing.

The question as to where the money is to come from to govern and administrate a socialized state is one that the C.C.F. should solve and make clear to the people of Canada before it asks them to accept its elaborate program of public services. With all of the productive industries and commercial institutions run on a no-profit basis, and the big-salaried men eliminated, the only source of revenue would be the so-called "common man,"—but then, his taxes are to be reduced.

It may be, of course, that the C.C.F. economists have some sort of "secret weapon" which they intend to spring on the "enemy" at the last moment.—The Tweed News.

Hard To Believe How Time Flies

NOVEMBER 14

1914 Sixty appeals against the voters' lists have been registered in Lakefield where a local option vote is to be taken.

Royal Humane Society is asking for donations of bandages for horses wounded in the war.

Harry Andrews is elected president of the Peterborough County Teachers' Association.

Mrs. L. M. Hayes, wife of Judge Hayes, formerly of this city dies suddenly in Guelph.

Alex Kidd, for four years chief constable at Brampton and who is returning to the local police force is presented with a gold watch.

1924 City Solicitor Joseph Wearing addresses the Orillia Kiwanis Club on the National Outlook of Kiwanis.

Stetson's original Uncle Tom's Cabin company is booked for the Grand after an absence of years.

Former members of the Peterborough Rangers are ordered to turn in all their equipment.

Peterborough man is fined $200 in Ottawa police court for issuing a forged doctor's prescription.

Peterborough Collegiate defeats Kingston Collegiate 15 to 11 in Kingston to take the Eastern Ontario interscholastic honours.

1934 The coldest snap of the fall hits Peterborough with a temperature of 20 degrees.

Mr. and Mrs. Isaac Puffer, Norwood, celebrate the 50th anniversary of their wedding.

One of the city's old landmarks, the red sawmill of the McDonald Lumber Company is being torn down.

Ross Hood and Fred Revoy return from the hunt at Gull Lake with a fine buck each.

Ontario Department of Highways grants Douro township $500 for damage done to the River road while the Lakefield highway was under construction.

A Bible Message

And the Lord said unto Moses, Hew thee two tables of stone like unto the first: and I will write upon these tables the words that were in the first tables, which thou brakest. And be ready in the morning, and come up in the morning unto mount Sinai, and present thyself there to me in the top of the mount.

And it came to pass, when Moses came down from mount Sinai with the two tables of testimony in Moses' hand, when he came down from the mount, that Moses wist not that the skin of his face shone while he talked with him. And when Aaron and all the children of Israel saw Moses, behold, the skin of his face shone. (Ex. 34: 1, 2, 29, 30.)

◇ ◇ ◇

Ye are our epistle written in our hearts, known and read of all men: forasmuch as ye are manifestly declared to be the epistle of Christ ministered by us, written not with ink, but with the Spirit of the living God; not in tables of stone, but in fleshy tables of the heart....

But if the ministration of death, written and engraven in stones, was glorious, so that the children of Israel could not stedfastly behold the face of Moses for the glory of his countenance; which glory was to be done away: how shall not the ministration of the spirit be rather glorious?

Now the Lord is that Spirit: and where the Spirit of the Lord is, there is liberty. But we all, with open face beholding as in a glass the glory of the Lord, are changed into the same image from glory to glory even as by the Spirit of the Lord. (II Cor. 3: 2, 3, 7, 8, 17, 18.)

Contemporaries

VORACIOUS RATS

On the subject of rats, against which some of the War Agricultural Committees are making a special campaign, it is reckoned by one farmer that a hundred rats will eat the total grain produce of an acre, say, 18 cwt. of wheat. That is (according to a statistician in the County Gentleman) flour enough to feed nine persons for a year! A ratless Britain would be richer by several millions of pounds a year.—London Spectator.

BEAUTIFUL ASSISTANTS

It is impossible to think very deeply in the dentist's chair (the open mouth is, after all, the classic posture of imbecility), and this may be the reason we have never figured out how it comes about that dentists' assistants are invariably beautiful. Every dentist we have known has had a goddess carrying for him, a beauty of the calm, majestic type usually found only in bad statuary and large, gilt-framed oil paintings. Why dentistry attracts these creatures is a mystery, though fortunately not a pressing one. We just thought we'd mention it.—New Yorker.

MID-VICTORIAN JAILS

Humanitarians will approve the announcement that the Minister of Municipal Affairs will recommend to the Ontario Government the abolition of county jails and their replacement by a system of provincial jail farms. The existing type of jail is as obsolete as the stone pile and the dark hole. It belongs to the mid-Victorian era. A survey of Ontario would show that nearly all of the county jails are more than 50 years old, and that they are entirely inadequate so far as providing useful employment, instruction, workshops, libraries, and the like are concerned. —Toronto Globe and Mail.

Letter To The Editor

CONGRATULATIONS

Sir,—Congratulations on your editorials—especially two—the one on "The Seventh Cross" and on "Dr. Alexis Carrel". It is refreshing to hear a small plea for sanity.—Sincerely yours,

GLADYS PATCH.

140 Walmer Road, Toronto, Ont., Nov. 10, 1944.

Market Grows For Electric HouseholdNeeds

TORONTO, Nov. 14.—(CP).— Dr. T. H. Hogg, chairman of the Hydro-Electric Power Commission of Ontario, said yesterday that Ontario urban housewives may buy 134,000 electric ranges, irons, toasters, water heaters, refrigerators and washers each year during the next six years at a retail cost of $10,000,000 annually.

Addressing the annual meeting of the Electrical Appliance Dealers' Association, Dr. Hogg said the Commission hopes to have 640,000 urban domestic electric consumers in 1950 compared with 570,000 in 1943. The Commission had an objective of 3,000 kilowatt-hours for each Ontario electric consumer by 1950 and "a large proportion of the anticipated load growth will result from the use of new electrical appliances," Ontario urban domestic consumers now use an average of 2,200 kilowatt-hours apiece each year.

Although a recession in electrical consumption is expected immediately after the war, Dr. Hogg said that "before long the Commission will be called on to develop new sources" of power to meet the province's needs.

Ontario's 70,000 Hydro-equipped farms—which use an average of nearly 2,000 kilowatt hours annually—could make greater profitable use of additional power than city-dwellers, he said.

Patriots Told To Stop Large Scale Activity

ROME, Nov. 14—(AP)—Gen. Alexander, pointing out that winter has brought an inevitable slowing down of the Italian campaign, ordered Italian Patriots north of the battle line to-day to "lie low" and cease large-scale activity.

In a message broadcast from Allied Headquarters, a spokesman for the Allied commander told the Patriots to keep their weapons oiled and take advantage of any "targets of opportunity" and continue general sabotage.

The spokesman said the Allies never had more than a "slight superiority in numbers" in the Italian campaign, adding that the terrain in which they are fighting is "the best possible for defence and the worst possible for attack."

"No less than were Hannibal's elephants, the tanks are hampered by the rain and mud," he said.

PRIEST IS THEIR CHAPLAIN—This priest of the Greek Orthodox Church is chaplain to a guerilla group. He managed to get around his "parish" on the tough little pony he rides here. This particular group of patriots was credited by the British with preventing the sabotage of water and electrical supply by the Germans when the British began liberation operations.

Ken Hutchinson Home For 30 Days Served In France, Greece, Egypt

"It was like someone shaking my hand very warmly . . . while someone else kicked me in the pants," said Flight Lieutenant Kenneth Hutchinson, 359 Aylmer street, in summarising one of the most memorable out of 18 operational flights he made as an R.C.A.F. navigator attached to the Coastal Command of the Royal Air Force, while stationed in England from April until December, 1941. The young officer, son of Mr. and Mrs. F. B. Hutchinson, is now home on a thirty-day leave, after completing a tour of operations overseas, which in the past three years, has led him more than half-way around the universe, in the service of his country.

The time was September, 1941! France had fallen, and the Nazis were already engrossed in their favorite pastime of collecting hostages from the civilian population, and executing them on the slightest provocation. In Nantes, France, the Germans were holding 50 Frenchmen, under sentence of death. Before they were killed however, a group of Allied airmen, including F./L. Hutchinson, delivered a "message of hope and ultimate deliverance for France", to the people of Nantes.

French Salute

On a quiet Sunday evening, a flight of Coastal Command Bristol Beauforts took off from an airfield in England, their destination Nantes, where they would raid factories and munitions works, as a mighty protest to the brutality of the Nazis. In the dusky twilight, the planes swooped low over this industrial city of 50,000, and loosed tons of high explosives and incendiary bombs on important military targets. German ground forces sent up a terrific barrage of flak, but from the French population, a response with a message of their own was seen!

Here and there, F./L. Hutchinson reports, a light would make an appearance in the blacked-out city. A huge "V" sign was formed on the ground with oil lamps. Low-flying Beauforts could make out black-out curtains being lifted, doors and windows opened, and inside lighting in houses switching on and off while the raiders were above.

"It was a novel experience," he said. "It was like a homecoming, with flak!" To this young flier though, it illustrated clearly that the French people would never accept the Germans. Leaflets dropped by the planes that night, urged Frenchmen to resist every Nazi! They were already doing it, by defying black-out laws, that the Germans hold punishable, by death.

Routine, that's the word for most of the flights made while in this theatre of war! Raids on St. Nazaire, Brest and Lorient . . . making base sometimes with not too much gas to spare, but always getting there! Never getting hit by flak, but coming mighty close to it now and again!

Into Egypt

To watchers on the home front, it was history in the making. But to the gallant young men who were in the skies at that time, it was routine!

F./L. Hutchinson left England December 20, 1941, for the Middle East. His plane took off from Gibraltar on the 22nd day of the same month, left the landing field at Malta behind, Christmas Eve, and landed in Cairo, Christmas morning, 1941, a distance of more than 1,000 miles.

After a brief leave in the Egyptian metropolis, he joined his squadron near Alexandria. Detachments were sent from here to Sidi Barrani and other points from where operations were made. At this time, the German and Italian armies had advanced across the desert to Tobruk, and the task of the Coastal Command at the time, was to destroy Rommel's lifelines to this battlefront, from Crete and Greece, across the Mediterranean to Tobruk, and Bengasi. Attack after

(Continued on Page 13)

Depreciation Doubled On Investments

OTTAWA, Nov. 14.—(CP).—Finance Minister Ilsley announced Monday that a double depreciation provision on new capital investments to encourage reconstruction projects became effective on Nov. 10 and will continue until Dec. 31, 1946 or until two years after the cessation of hostilities with Germany, which ever is the earlier.

The taxation concession was promised in this year's budget.

A condition of obtaining the double depreciation benefits is that a certificate must be issued by the Reconstruction Minister Howe certifying that, having regard to war or reconstruction needs, it is desirable in his opinion that the project be allowed double depreciation.

Mr. Ilsley said the measure was being implemented immediately to assist certain projects which would result in increased war production and which also would later have a post-war use and contribute to maintaining employment when war production falls off.

To Help Production.

Mr. Ilsley said the measure was being implemented immediately to assist certain projects which would result in increased war production and which also would later have a post-war use and contribute to maintaining employment when war production falls off.

Mr. Ilsley said early steps should be taken to meet the problem of conversion to peacetime production before the actual cessation of hostilities in Europe. Plans must be made and much preparatory work done, if industry was to be ready to proceed with reconversion or expansion projects immediately on cessation of active hostilities in Europe.

There were instances "where producers should be allowed to prepare in advance to meet the basic demands which will arise when industry generally is able to undertake a complete change-over to full peacetime operations," he said.

"For example, there will undoubtedly be a very heavy demand for various kinds of building materials when peacetime construction gets under way.

"Unless the suppliers of certain building materials are allowed to prepare now for this situation unfortunate delays are bound to arise later on. The conversion program would be seriously hampered if industry generally were held up through lack of capital facilities on the part of certain basic industries.

Careful Planning.

"The announcement of the coming into force of the double depreciation section with the requirement of a certificate from the Minister of Reconstruction recognizes the obvious need for carefully synchronizing certain activities in our economy if transition from war to peace is to be effected smoothly."

The Order-in-Council proclaiming the effective period makes provision for details connected with the administration of the measure.

It provides that the double depreciation in respect of those assets which qualify will continue annually until 80 per cent of the assets in question have been written off.

Thus, if normal depreciation of an asset is at the rate of 10 per cent per year, the double depreciation will be allowed to continue for four years.

Certain kinds of new investment are excluded, at least for the present, from the benefits of double depreciation. Among these are the buildings used for commercial or financial purposes, including stores, hotels, tourist accommodation, and office buildings; dwelling-houses, including apartment houses; automobiles, trucks, buses and railway rolling stock.

Suggests Diet

LONDON, Nov. 14 (CP) — Dr. George De Swiet, well-known London physician, suggested yesterday to the Ministry of Health that husbands-to-be should feed on cod-liver oil and orange juice before they get married and start raising families. He said Britain could have better babies if men began to attend paternal welfare centres and went on a special diet three months before they married,

BEAN SOUP IS ON THE MENU—Italian civilians, most of them youngsters, line up for chow at a Fifth Army station near Monghidoro. It seems that beans soup is on the menu and it is being dished out in all kinds of vessels from discarded army mess tins to wash basins.

Obituaries

MRS. JOSEPH ARMSTRONG.

BAILIEBORO, Nov 14 — (ENS). —The funeral of Martha Caroline Fair, who died on Friday in her 83rd year, widow of Joseph Armstrong, was held on Sunday at 3 p.m. from the home of her grandson, Mr. and Mrs. Joseph Armstrong, Jr., on the homestead. Archdeacon Simpson of Blackstock conducted the service.

Mrs. Armstrong had spent her entire lifetime in the community, and was a member of Christ Church. The many floral tributes showed the esteem in which she was held by friends and neighbors.

Surviving are one son Reginald of Peterborough, one daughter Mrs. Reginald Perrin, two brothers Johnston Fair and George Fair, both of Millbrook, and grandchildren, Joseph Armstrong, Max and Herbert Perrin, Mrs. William Howson, and Mrs. Lloyd Atchison. Her husband predeceased her 1½ years ago.

Pall-bearers were William McCamus, Robert McCamus, Leonard McNeil, Gerald Armstrong, Howard Fair, and James Fair. Interment was made in St. Paul's Cemetery.

MRS. JOHN HENDREN.

TRENT RIVER, Nov. 14 — (ENS) —The funeral of the late Mrs. John Hendren was held on Sunday afternoon, the service being conducted by Rev. J. W. Wilkinson of Trent River United Church. Interment was made in Norwood Cemetery.

Eliza Jane Ruttan, widow of William Malcolm, died at the home of her daughter, Mrs. Thomas J. Brown in Trent River, in her 83rd year, after a brief illness. Mrs. Hendren was the youngest of a family of ten children born to Christopher and Phoebe Ruttan. She had spent the greater part of her life in Norwood, and was a member of St. Andrew's Presbyterian Church.

Left to mourn her loss are two daughters, Mrs. Thomas J. Brown of Trent River and Mrs. James R. Cousins of Detroit, a half-brother John R. Ruttan of Trent River, eleven grandchildren and two great-grandchildren. Mrs. Hendren was predeceased by a son Karn who died in France in World War I. and by her second husband John Hendren, ten years ago.

Pallbearers were her five grandsons, Malcolm, Alexander, George, James and Jack Brown, and her nephew Francis Ruttan.

HOLIDAYS WITH PAY

LONDON — (CP). — Fifteen million of the 18,500,000 people now working in Britain receive holidays with pay, a Ministry of Labor handbook reveals.

British Soldiers Wives Voice Appeal

LONDON, Nov. 14—(CP)—Wives of British soldiers learned yesterday that nothing could be done to ensure home leaves for their husbands after three years' service.

More than 1,000 wives, in a petition to Prime Minister Churchill, had complained that four or five years of separation greatly diminished their chances of having children and limited the size of families.

Sir James Grigg, war secretary, replied that, because of a shortage of trained reserves, any drastic shortening of overseas service periods would lengthen the war rather than bring the men home sooner.

The War Office has, however, issued a general guide to commanders overseas providing for compassionate leaves in special instances

HOW TO COMBAT
Rheumatic Pains

Rheumatic pains are often caused by uric acid in the blood. This blood impurity should be extracted by the kidneys. If kidneys fail, and excess uric acid remains, it irritates the muscles and joints causing excruciating pains. Treat rheumatic pains by keeping your kidneys in good condition. Take regularly Dodd's Kidney Pills—for half a century the favorite kidney remedy. 109

Dodd's Kidney Pills

Hard to Get!

Find KLEENEX Tissues hard to get? Don't give up! Your dealer will have some shortly. The Government has standardized Kleenex in a new, War-time Economy Size, so that there will be more tissues to satisfy the growing demand. A new size but the same Kleenex quality.

"TELL ME ANOTHER" AND WIN $5.00—SAYS KLEENEX
WE PAY $5.00 FOR EVERY TRUE CONFESSION WE PUBLISH ON KLEENEX DISPOSABLE TISSUES. MAIL YOURS TO KLEENEX, DEPT. 43-15, 330 UNIVERSITY AVE., TORONTO, ONT.

Blows in the night!

When you reach for KLEENEX tissue, during colds, there's no fumbling in the dark! Unlike other brands, Kleenex has that handy box that serves up "just-one" double tissue at a time.

(from a letter by G.J.S.)

NEW WAR-TIME ECONOMY PACKAGE!
LASTS HALF AS LONG AGAIN —

50% more tissues in the new War-time Economy Package will serve you half as long again, if you use the same number of applications as formerly. You pay the same low price for 300 tissues (150 pulls) as for the old 200 tissue package (100 pulls). And the new War-time Economy Package makes more Kleenex available for everybody.

Invite SERVICE MEN and WOMEN to your Home

Combined Operations

It's real team-work when the Navy, Army and Air Force combine operations! And it's real team-work, too, when Christie's Premium Soda Crackers get together with cheese or fruit spreads, with either hot or cold drinks. Christie's Premium Soda Crackers are crisp, tasty, with a delightful flaky texture. Look for the Christie End-Seal when you buy—it's "The Seal of Perfect Baking".

CHRISTIE, BROWN AND COMPANY, LIMITED

Christie's Biscuits
"There's a wartime duty for every Canadian" CB-944

MERRY MAKING

Informal parties are the most fun. Informal foods are the best. A tray of Christie's Premium Soda Crackers with any of these "help-yourself" combinations will make a hit:

1. Mashed liverwurst mixed with chili sauce.
2. Baked beans mixed with horseradish and chili sauce.
3. Chopped water cress, chopped eggs, onion, mayonnaise and seasonings.
4. Flaked, cooked fish, mayonnaise, horseradish, lemon juice and seasonings.

BUY WAR SAVINGS STAMPS FROM YOUR GROCER

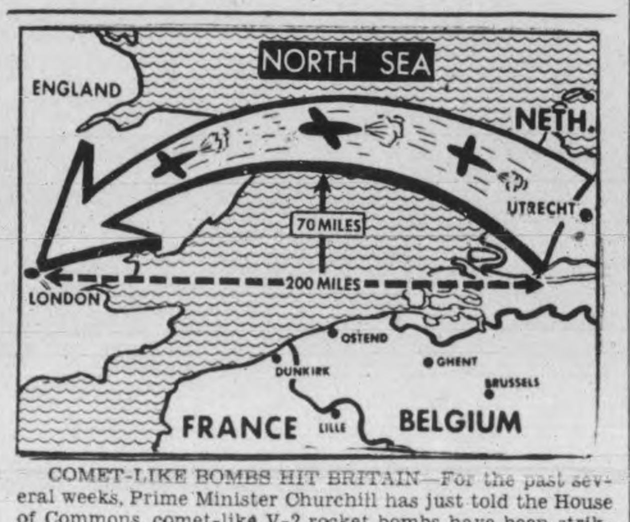

COMET-LIKE BOMBS HIT BRITAIN—For the past several weeks, Prime Minister Churchill has just told the House of Commons, comet-like V-2 rocket bombs have been striking in "widely scattered points" in England. The new weapon is said to pierce the stratosphere about 70 miles high and hit the earth at 1,000 m.p.h., considerably faster than sound travels. Churchill disclosed that some launching bases had been captured when Walcheren Island, off the coast of Holland, was overrun recently. A dispatch in a London paper stated that one base from which the bombs were fired was believed to be at Utrecht, 20 miles north of the present fighting line in the Netherlands, approximately 200 miles from London.

The Beginnings of our Nation

Pictured is the Ottawa River at Bytown, as W. H. Bartlett saw it for one of his famous 1840 engravings, and now in the John Ross Robertson collection, Toronto Public Libraries.

THIS was Bytown in 1840, fourteen years before it became the city of Ottawa, and seventeen years before it was chosen Capital of the Canadas by Queen Victoria. In 1867, when the Dominion from sea to sea was born, Ottawa became the heart and brain of a new young giant amongst nations.

If Bartlett could return in 1944 to do an etching of the present-day scene, what wonders a century would have performed for his amazed eyes! All the greatness of the Twentieth Century would sweep upon his eager pen and he would depict for us a new Canada, a Canada Unlimited, a Canada of which the men and women in Bytown a hundred years ago must have dreamed, as they broke for us the trails of nationhood.

Those who live in the shadows of our Parliament today have a vision, too, a vision that encompasses a century hence, when a Canada Unlimited shall be a leader in world trade and an influence for good amongst the free congregation of world nations living forever in peace and amity one with the other . . . a Canada Unlimited where Science and Art and Brotherhood have combined to make from sea to sea a shining light of hope to dim even the brave faith in our Future we now possess.

Today, because we love our land and want it untarnished for our children and our children's children, we fight a total war on the battlefronts of the world and at home. For many of us, our share in this total War and in the Peace lies in our buying and holding more and more Victory Bonds, more and more War Savings Certificates and Stamps. They are our open sesame to the future of a Canada Unlimited.

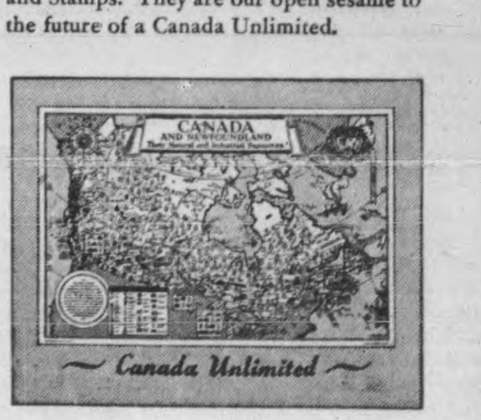

Contributed by
O'Keefe's BREWING COMPANY LIMITED

F-229

SPORTS-Day by Day

By FRED D. CRAIG

All Peterborough hockey players and citizens interested in hockey are reminded that the annual meeting of the Peterborough Hockey Club will be held tomorrow night at 8 o'clock in the Duffus board room and that in addition to the election of officers the decidely important question of whether this city is to return to the hockey wars after a year's absence will be discussed. The Petes remained out of the game last season and it was a dreary winter for the players and fans. Now some of the players and members of the executive feel that something should be done about it and tomorrow night's meeting will discuss the whole situation. As this column mentioned the other day there is a proposition that the Petes should enter the intermediate playdowns if the O.H.A. will grant the team a bye in the preliminary grouping. We have an idea that the governing body will say yes to that proposal without any hesitation for the return of this city to hockey would undoubtedly be welcome news in O.H.A. circles. So that the main issue will be whether or not entrance into the playdowns with the games having to be staged in Lindsay and possibly later in Oshawa is considered feasible. Tomorrow night's meet should decide what the players think about the idea.

* * * * * *

Referee Gordie Young who officiated in Saturday's interscholastic game throws some light on that last minute Oshawa forward pass play about which there was some argument. The visitors tried a forward, it was touched by one of the Collegiate players and caught by an Oshawa man before reaching the ground. The player making the catch had originally been ineligible as a receiver. The argument was whether or not when the ball had been touched by the defending side all members of the attacking team had not become eligible receivers. Referee Young explains that the officials ruled that the pass had not passed the line of scrimmage when it was touched by a P.C.V.S. player and therefore the play did not come within the category of a completed forward pass. On that basis, of course the ruling was perfectly sound because the rules provide that ineligible receivers become eligible on the ball being touched by an opponent only when the touching has taken place after the pass has passed the line of scrimmage. Our own impression was that this particular toss had crossed the scrimmage line before being touched but we are quite willing to accept the official ruling that it had not and in that case the officials were right in their decision, despite Coach Doug Waugh's opinion to the contrary.

* * * * * *

Gene Bovin Gone

The death in action overseas of Gene Bovin, classy Oshawa lacrosse player who shone on the attack for the Peterborough lacrosse club after the box-la game was introduced here will be deeply regretted by former Peterborough players and by the fans who recall the flashing exploits of "Shine" as he swept in on the nets with one of his whirling attacks for a bullet shot. Bovin was at his best the year he played for the Petes when they swept through all opposition until they hit the Haldimand Rifles. In the games at Brock Street Rink that season the speedy French-Canadian from Oshawa travelled at top speed and he was up among the top scorers all through the campaign. He was fast, tricky and packed a rifle shot that made him one of the most feared attackers in the game. Goalies looked for trouble every time he got the ball and they usually got what they were expecting for Bovin was hard to stop when he set sail for the nets. Like many other Canadian athletes who elected to play the bigger game overseas this gallant sport figure has made the supreme sacrifice fighting for his native land and his death will bring sorrow to many Peterborough folk who had learned to admire the Oshawa star.

* * * * * *

Si Dell, former Oshawa baseball umpire whose boy Bill Dell played a lot of rugby on the backfield of the Oshawa Collegiate this season was on hand for the Oshawa Collegiate-P.C.V.S. clash Saturday and between intervals of cheering the Motor City team he managed to unload an idea that he has had in mind for some time. Si during the past summer took a big hand in reviving baseball in Oshawa and among one of his promotion stunts during the season was to get the old boys of baseball out for a game that proved a real attraction. Now he suggests that the idea be enlarged and that early next summer a game should be arranged between the Oshawa former stars and the Peterborough old guard. The Oshawa enthusiast says the game should be confined to players who were Central Leaguers between 1918 and 1925-26 and in this connection he pointed out that Peterborough could trot out the old battery of Heekman and Swanston and would have such players as Ray Rose, Cecil Shaughnessy, Jimmy Hall, Fred Ash, Hap Harrison, Bob Ross and others available for a clash with Ty Tyson and company. It is a suggestion that the old guard here might think over during the winter months with a view toward possible action.

* * * * * *

George Campbell in the Oshawa Times Gazette has the following dope on newcomers to the ranks of the Generals this season: "Some of these newcomers who were out for this first opportunity to get the feel of ice are well-known to Oshawa junior hockey fans and will doubtless be more familiar to them as soon as they come on the ice. The first of those who turned out for the preliminary practice besides those already mentioned included: Ron Mathews, defenceman and a rugged looking fellow, Sam McNabney, speedy looking forward, both of whom were with Marlboro juniors last year so no newcomers to the Oshawa hockey sphere; Val Delory, with Victory Aircraft in Toronto last year; Bruce Gallagher a centre pivot man and Sid Smith a forward, both of whom were with De La Salle championship junior "B" team last year; Barry Sullivan, well-known Stratford and Galt junior hockey star forward; Elwood Coombs of Lindsay and Jack Thaler of Walkerton both playing as forwards; Tommy Love of Dauphin, Manitoba, brother of Bob Love of General fame last year; Ray Spencer of Vermillion, Alberta a forward; Elliott, a local lad who was outstanding in juvenile ranks last who starred with the Whitby hockey team last year; Wally Samanski, Whitby product who showed up very well there last year and a very likely looking prospect; and also three "darkhorses" who could not be identified from the rail and upon whom the management would not comment."

* * * * * *

The suggestion in this column the other night that the city should have a juvenile league this winter to foster hockey among the 'teen age boys of above public school age has been favorably received in many quarters. Naturally the boys of the city are all for it and Parks Foreman A. Butcher is ready to co-operate in any way possible. Already he has planned hockey cushions at Riverside and King Edward Parks and the new rink to be established at Brock and Aylmer streets may also be used for hockey. But if there is to be a juvenile league it should be swung into reality soon in order that Mr. Butcher may be able to plan for the required facilities now. Obviously the work of preparing the rinks must be done before winter sets in. Accommodation has to be found for the Public School League and possibly for a Church League and it will be necessary to do the planning early. If the service clubs are to interest themselves in sponsoring juvenile clubs they should get busy without delay.

* * * * * *

Sporting Chili Con Carne: Peterborough junior rugby team defeated Lindsay Arsenal in Lindsay Saturday 11 to 0....The juniors are anxious to arrange a game with P.C.V.S. seniors if such a fixture is feasible.... Manitoba hockey authorities are blocking the exodus of junior players from the province....If other Western provinces take similar action such clubs as the Oshawa Generals would find the going tough....Toronto Navy Bulldogs will play the H.M.C.S. Donnaconna team in Montreal for the Canadian Navy championship....Detroit Red Wings pay their first visit of the season to Toronto tomorrow night....The Wings would like nothing better than to pull off a win at Maple Leaf Gardens where the Leafs have not been beaten this season.

Angott Quits Second Time Says It's Final

WASHINGTON, Pa., Nov. 14 — (AP) — Sammy Angott, former world's lightweight boxing champion, has announced his second retirement—but this time, says the ring-wise little veteran, "I'm going to make it stick."

Angott renounced his title two years ago, then staged a sensational comeback and regained the crown by whipping Luther (Slugger) White in Hollywood in October, 1943. He lost the championship to Juan Zurita in a Hollywood bout last February.

A broken right hand which he suffered in his first bout with Bob Montgomery in 1941 led to both Angott's retirements. The injured member never healed properly, despite a bone-grafting operation and a six-month rest.

Announcing his decision from his home here last night, Angott said:

"I made up my mind after the McDaniels fight (the 10-rounder he lost to Middleweight Jimmy McDaniels in New York Friday night) that if my hand was not any better I would retire and that's what I'm going to do.

"I'm going to make it stick this time. I'll never fight again and I've notified Charley Jones (his Louisville, Ky., manager) to that effect."

Sammy, who started as an amateur in 1932 and went pro three years later, will be 30 in January. He is married, has two children and owns his own home.

"The fight game has been very good to me," says Sammy. "I have practically everything a person could dream of. My family, my health, money in the bank and some real estate. I see no reason to hurt myself permanently by continuing."

Australian Sets Hitchhike Record

CALGARY, Nov. 14— (CP). — There is a story going around Calgary of an Australian airman, whose name was not revealed, telling how he hitch-hiked to Australia and back to Canada on his two weeks' furlough, and arrived back at his station at Vulcan, Alta., wtih five hours to spare.

After hitch-hiking to Lethbridge, the story says, he went to the airport and mentioned to United States Ferry Command pilots he was heading for the United States and asked for suggestions.

They did better than suggest—they flew him to San Diego and passed him along to fellow-fliers with instructions to show him a good time.

The airman passed from one group of ferry fliers to another, landed in Australia, spent three days with his family, and United States airmen flew him back to North America.

The distance he travelled equalled a trip around the world—and he did it in less than two weeks.

Scare Brings Death

SANTIAGO, Nov. 14 —(AP)—At least one death from a heart attack and injuries to several persons were attributed today to the panic caused by Chile's radio "Invasion From Mars" Sunday night, a broadcast which upset this country just as the radio show on the same subject produced by Orson Welles did the United States in October, 1938.

Cold Winter

FORT ERIE, Nov. 14 — (CP). — Jules Kittner of Erie Beach thinks we're in for a cold winter. His reason? Last year there were two muskrat houses in "Whisky Hollow" Bay of Lake Erie, all of them low-built, indicating a mild winter. This year there are six, built unusually high, and this, Kittner says, indicates a cold winter.

A.T.S. GIRLS

LONDON — (CP). — Auxiliary Territorial Service girls are delivering from dumps to railhead ammunition needed for the battle of Germany and other oversesa war theatres. During the week just before and after D-Day they worked 36 hours at a stretch.

John Katan To Meet The Bearded Rasputin

Dr. Len Hall who meets Frank Sexton in the main bout of the

Tunney wrestling show at the Brock St. Arena tonight says the Columbus smoothie doesn't need to look for anything soft. "I have a few new ones to pull out of the barrel," says the Doc. Sexton does not seem to be worried. "He's just another of those alley fighters, tought but not smart," was his view of the bout.

John Katan has been signed to meet Ivan Rasputin on tonight's card. Katan will substitute for Jean Pusie, who is unable to appear on account of an injury. The appearance of Katan with Rasputin gives the semi-final a real main bout touch, as both Rasputin and Katan are headliners. The signing of Katan for tonight's go follows Frank Tunney's policy of sending a better man when a substition is neecessary.

Johnny Gyroffy of Ottawa and Mike Demetre of Montreal clash in the opening bout. advt

THE LADY AND HER JEEP—Two-year-old Joy Ann Unger is very proud of her own non-GI jeep built for her by her daddy out of scrap metal and boards. Joy's daddy is an aircraft mechanic for Pennsylvania-Central Airlines.

Here and There in Sport

By The Canadian Press

Candidates for the 1944 Niagara Falls entry in the Ontario Hockey Association Junior "B" series were encouraged yesterday with the knowledge they would have the expert coaching services of George Massecar, former New York American forward, for the season. Massecar, coach of Falls junior clubs in recent years, had announced his retirement but was prevailed upon by club officials to remain at the helm.

A Calgary report says that Mervyn (Red) Dutton, chairman of directors of the National Hockey League, has returned to active hockey as assistant to Flt. Lt. Tiny Thompson, former Boston Bruins netminder now coaching the R.C.A.F. Mustangs in the Alberta Senior Services Hockey League. Dutton made his first appearance with the club during a workout yesterday.

Jack Doyle, Eire's singing boxer, lost another "fight" at Dublin yesterday when he was successfully sued for £750 (about $3,375)—alleged advance payment for a Tommy Farr-Doyle bout which did not take place. Winner of the fight was John Patrick Muldoon, boxing promoter. Doyle's defence was that because he was adjudged a bankrupt before an English court Muldoon could not take further proceedings other than in bankruptcy court.

Capt. Joseph Gould, 48-year-old former boxing manager, was sentenced to three years at hard labor, fined $12,000 and dismissed from the United States army yesterday following his conviction at New York by a general court martial of conspiracy to accept bribes for the award of army contracts. Gould, charged with accepting more than $1,600 in connection with the awarding of contracts worth $1,000,000 to the Cornwall Shipbuilding Company, Inc., also was convicted of seeking to have Stephen Patrick (Tex) Sullivan, a boxing associate, testify falsely in his behalf before the court martial.

The man who once managed Ex-heavyweight Champion James J. Braddock was found guilty of four specifications in the charge of violating the 96th article of war.

Freshmen— although they have proved physically and mentally mature—should be banned from college football competition after the war "for the good of the fame," Coach Paul Brown of Great Lakes told the Chicago Quarterback Club yesterday. Brown said freshmen were physically capable of varsity play, but believed the practice eventually would produce many wandering athletes who would prove thier football ability ahead of the classroom talents.

Louis Gets Fat.

Joe Louis, world champion heavyweight and army sergeant on furlough, cuffed Jimmy Bell, Washington, 180, around last night in a three-round boxing exhibition at the U.S. Capital. Weighing 214 pounds, Louis was slow and markedly fat.

Billy Arnold, Philadelphia middleweight, added Bob Wade of Newark, N.J., to his long list of knockout victims by gaining a technical knockout in the second round at New York last night. It was the 28th kayo victory in 30 fights for the 18-year-old negro.

Fernando (The Mighty) Menichelli, Argentine heavyweight, showed a good overhand right and a stance like that of Chile's Arturo Godoy in outpointing Laurient Bouchard of Montreal last night in his United States debut at Newark. Menichelli appeared rusty at the start of the bout, his first ring appearance in a year, but swept through the last half of the 10-round bout to erase the Canadian's early lead. He scored one knockdown, in the last round.

Help Writers

NEW YORK, Nov. 14 (AP) — Establishment of a trust fund to provide money for writers "who offer evidence of literary talent and definite plans for future work" was announced yesterday by the publishing firm of Harper and Brothers.

Cromwell Case

RENO, Nev., Nov. 14 (AP)—Judge William McKnight of Washoe County Court ruled yesterday that he would take until 3 p.m. Monday, November 20 to read the numerous depositions in wealthy Doris Duke Cromwell's legal action to outlaw a New Jersey court ruling that her Nevada divorce was void.

Detroit Brings 4 Rookies Into Action

DETROIT, Nov. 14 — Folks who visit Maple Leaf Gardens on Wednesday night to watch Toronto's first home game against Detroit will see four new faces in the Red Wing squad so far as their National Hockey League connection is concerned.

Just in case Toronto patrons wish to be introduced, Steve Wochy hails from Fort William, Laurence Lorrain Thibeault, Gatineau Pointe, Quebec; Jerome McAtee, Stratford; Robert Blake Theodore Lindsay, Kirkland Lake, are the new Wings and their home towns.

Thibeault, McAtee, and Lindsay are left wingers and Wochy a centre. Thibeault will not participate if Carl Liscombe is in shape after a groin injury. Detroit has another recruit, Defenceman Hyman Buller from Saskatoon via Indianapolis, but Buller is a remote starter unless Manager Jack Adams decides to make a change in that department.

Watch for Wochy.

Wochy, who scored once for Detroit as the Wings defeated Leafs here Sunday night, 4-2, a clever stick handler, played at St. Catharines in 1942-43, turning professional this season after a spell in the Canadian Army. Thibeault came from Buffalo in exchange for Kenneth Kilrea. McAtee was with St. Kitt's Seniors last winter.

Lindsay, as most Toronto hockey addicts know, was with St. Michael's College Juniors a year ago and when they were eliminated, was selected to join Oshawa Generals for the Allan Cup playoffs. He connected for Detroit's fourth and decisive goal against the Leafs.

The recruits still have something to learn before local authoritative observers go into a dither over their performances. Wochy and Lindsay have yet to back-check consistently and are gradually leraning to expect it from National League opponents. Hard working Thibeault is a non-scorer. McAtee lacks speed. Of the lot, Buller leans closest to being a major leaguer, and may replace veteran Harold Jackson.

Old-timers on the roster include the perennial Modere Bruneteau and Syd Howe.

Don Grosso, Joe Carveth, Murray Armstrong, Conrad Dion, Hubert George Quackenbush, William (Flash) Hollett, are the others Toronto knows from a season back.

In spite of the victory over Leafs recent defeats by Montreal (twice) and New York, while not conclusive, tend to show the Wings are not as sharp as the pre-season grindstone indicated.

Stamp Values

NEW YORK, Nov. 14 — (AP).—If you have a block of eight United States red and blue 24-cent airmail stamps on which the airplane is inverted, it may be worth $27,000 or more. A block of such stamps, owned by the estate of the late Col. E. H. R. Green, son of Hettie Green, was sold for that sum at public auction yesterday.

FALA'S FIANCEE AND HER OWNER—The secret it out, now that the election is out of the way and Fala is assured of another four years in the White House. The nation's most famous Scottie is to have a bride and the lucky dog is shown here with her young mistress, Betsy Porter, daughter of Mr. and Mrs. Paul Porter of Washington. The name of the bride-to-be is "Rubev" and she is no run of the mill Scottie. She was sent to Betsy by Gen. Eisenhower, under whose bed she was born in Algiers. Her mother is "Telek," the Scottie given to Gen. Eisenhower by Prime Minister Winston Churchill.

George Hickey Rolls 306 In C.Y.O.

The pins really toppled in the C.Y.O. League Friday night when George Hickey of the Drums rolled a men's high single of 306, with a high three of 651. Margaret Behan rolled both ladies' high three of 598 and high single of 219.

Sousaphones (4)—Bill Sullivan 512, R. Fleming 460, B. Dundas 414, M. Sullivan 453, A. O'Dette 463, D. McAuliffe 450. Handicaps 50. Total 382, Father Marrocco 630. Dummy 300. Total 2783.

Drums (4)—G. Hickey 651, T. Hurley 425, C. Hurley 395, E. Sheehy, rocco 630, Dummy 630. Total 2783.

Traps (3)—B. Dundas 547, B. Primeau 457, L. O'Toole 323, Father Lynch 551, L. Roche 475, J. Marleau 291, Dummy 100. Total 2144.

Harps—H. O'Toole 318, J. Coughlan 509, M. Grady 272, M. King 297, M. McCarthy 126, M. Vasey 215, M. Behan 598, B. Goulah 363. Total 2698.

Banjoes—R. Fitzgerald 503, M. Courneya 388, L. Fitzgerald 441, E. Mattucci 407, Dummy 675. Total 2414.

Bazookas (1)—J. O'Dette 507, P. Driscoll 306, P. Primeau 434, M. Leahy 381, L. O'Toole 303, Dummy 300. Total 2231.

Accordions—V. Anthony 555, P. Low 470, B. McAuliffe 413, M. Moher 367, E. Foley 303, Dummy 375. Total 2483.

Fifes (3)—W. Sexsmith 493, C. Young 448, L. Marrocco 416, M. Campanaro 384, Dummy 675. Total 2416

172 Killed

LONDON, Nov. 14 — (CP.-Reuter). — The Ministry of Home Security announced yesterday that 172 civilians were killed in air raids in the United Kingdom during October. Injured and detained in hospital were listed as 416.

Complete Auto Service
MOTOR REPAIR BODY BUMPING, REPAINTING
J. J. DUFFUS CO.
Tel. 5757

WARNING SIGNALS!
... Powerful
... Tuneful
... Penetrating

4.98 Pair
• TWO-TONE
SAVE SAFELY AT
Canadian Tire Corp'n. Associate Store
I. H. KEEFER, Proprietor
342-4 Water St (OPPOSITE MARKET)
Phone 8281

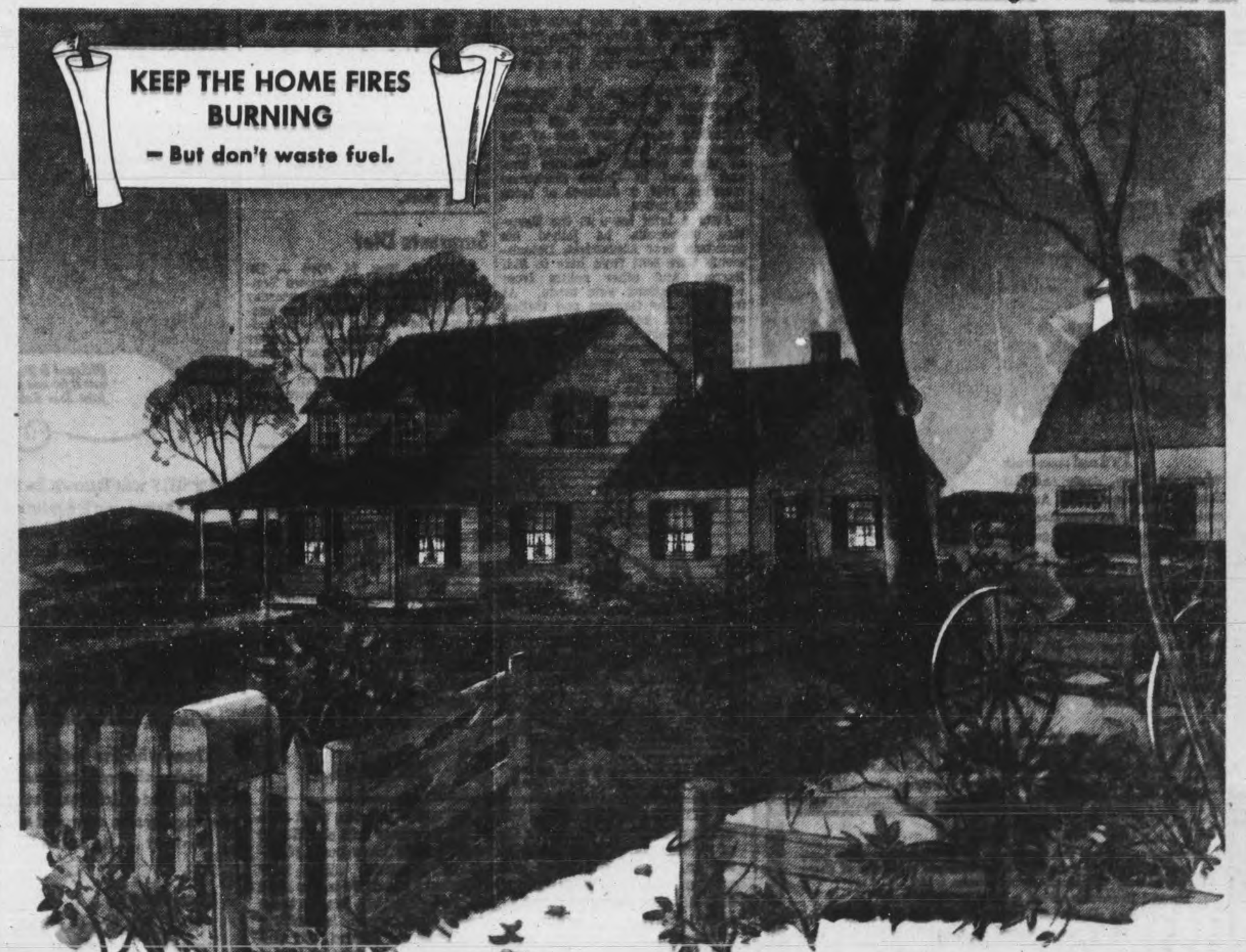

Contributed by
DAWES BLACK HORSE BREWERY

SCOTT'S SCRAP BOOK —By J. R. Scott

Canadian Sport Snapshots

By SYD THOMAS
Canadian Press Staff Writer

TORONTO, Nov. 14 — (CP). — If you want no end of confusion in the football world, just adopt the United States code of rules and then sit back and watch the boys trying to unravel them, suggests Herb (Winnipeg Tribune) Manning. It's one thing to say follow such and such rules, but you have to have someone with a little experience playing under that code to teach others the game....However, they got by fairly well in Montreal, where American rules were tried successfully in school competition. J. G. Lang, athletic director of Protestant schools, told Manning his Canadian coaches got all they knew of the American game "out of books." It's really marvellous what you can get out of books, but some practical experience doesn't hurt either, contends the Winnipeg writer.

Northern uprising?

Ralph Adams of the North Bay Daily Nugget has sounded a call to junior hockeyl clubs in Northern Ontario and other regions that are consistently raided by the larger junior squads like Oshawa, and those in other large, and well-greenbacked centres, to join forces to protect their hockey property....Latest trouble came when Oshawa outbid Timmins for the services of a promising young player. It seems that all Timmins could offer the youth was a good job, guaranteeing him a "good living,' so Oshawa got him.

Incidentally:

Guelph has popped up with another father-son soccer combination, this time Father Billy Kerr who started socking the soccer ball in 1919, and son Jack. They play on the same team as the Bill Dunlops, senior and junior....This is beginning to look like another family compact....Coach Frank Graham has his Frood Open Pit squad out again this winter. The ironmen were eliminated by Quebec Aces in the Eastern finals last year.....Harry (Calgary Albertan) Scott selects Sweeney Schriner as the best modern hockeyist developed in Calgary. Of the older players, it's a toss-up between Tiny Thompson and Dutch Gainor, star goalie and forward, respectively, with the old Boston Bruins......Henry Martell, classy Western golfer, has held the Edmonton City amateur title ever since 1935. His opponents are beginning to speak darkly of "dictatorship."

The Sports Round-Up

By HUGH FULLERTON, Jr.
Associated Press Staff Writer

NEW YORK, Nov. 14—(AP)—After last Saturday's game, Notre Dame has slipped way back in the football ratings but you can't deny that the Irish have courage . . . Ed McKeever proved it by showing up for both the football writers and sports broadcasters meetings yesterday.

Quote, Unquote

Jimmy Johnston (announcing that he has taken over Lou Nova's contract): "Now Lou intends to start chasing Joe Louis until he catches up with him. He may be sorry, but he'll be well paid."

End to End

The normally mild Don Hutson became somewhat annoyed when a Cleveland player guarded him rather roughly last Sunday and gave him a good shove while he was going after one pass. . . . The Ram promptly offered to clip Hutson on the chin the next time that happened . . . Came another Green Bay pass and Don headed directly for the defender, shouting "get that clip ready, here I come." . . . Then he neatly sidestepped as his rival got set to swing, went on to the end zone and caught a touchdown pass.

Fights Last Night

By the Associated Press.

Philadelphia — Willie Joyce, 136, Los Angeles, outpointed Ike Williams, 134½, Trenton, N.J., 10.

Washington — Jimmy Doyle, 145, Los Angeles, t.k.o. Ernie Butler, 143, Washington, 5; Joe Louis, 214, outpointed Jimmy Bell, 180, Washington (three-round exhibition).

New York — Billy Arnold, 151, Philadelphia, t.k.o. Bob Wade, 157, Newark, N.J., 2.

Newark, N.J. — Fernando (The Mighty) Menichello, 199¼, Argentina, outpointed Laurient Bouchard, 204, Montreal, 10.

Holyoke, Mass. — Wilfie Shanks, 158, Montreal, outpointed Joe Bennett, 152, New York, 10.

San Francisco — Aaron (Little Tiger) Wade, 159, San Francisco, outpointed Cocoa Kid, 158, Puerto Rico, 10.

Theatres - Dances - Radio

Ivy Lea Wins 3 Heats At Dufferin

TORONTO, Nov. 14—Ivy Lee, bay trotting mare, racing against a field of pacers, showed the wigglers at Dufferin yesterday how it should be done when it come to winning races. It has been generally known she was a better than average trotter, but very few figured she was the calibre to head a flock of hoppled racers to the wire at 4½ furlongs, and then come back to win at a mile and a mile and sixteenth. In all three heats she came from behind to win like a good horse.

Chief Siskiyou was another steed that upset the dope bucket when he lasted long enough to win the second heat of the first race after finishing sixth in the initial. Peterene, a good-going pacer who won last week, proved beyond a shadow of a doubt he is one of the gamest sidewheelers racing around here for some time, in his class. He dropped the first heat going the short distance, but in the mile and mile and sixteenth he covered a lot of ground and it wasn't all smooth going for him to win. Particularly in the last heat did he go a long way to win in a bristling drive.

2:29 Pace; Purse $250

Richard Lee (Tolhurt)	2	2	1
Hilda Stout (Lutman)	1	3	5
Chief Siskiyou (Colton)	6	1	7
Freed Trade (Milton)	9	5	2
May Direct (Fields)	3	9	9
Walter Henley (Chapman)	4	4	3
Volo Grattan (Rowntree)	5	6	4
Joe Volo (McNall)	7	7	8
Billie McKerron (Fraser)	8	8	6
Midnight (J. Hodgins)	10	10	10

Time—1:15 (4½ furlongs), 2:20 (mile), 2:29 (1 1-16 miles).

Class B; Purse, $250

Peterene (Fields)	6	1	1
Norma Scott (C. Hodgins)	1	7	7
Iola Grattan (Balloch)	2	3	2
Guy Scott (P. Harvie)	8	2	10
Lee Peters (Hillock)	3	4	3
Betty Lee Grat'n (Harvey)	4	6	5
Ex Ra (J. Hodgins)	5	8	6
Bruce Henley (Thompson)	10	5	4
Lee Admiral (Hales)	7	10	9
Laura Bell (Currie)	9	9	8

Time—1:12 (4½ furlongs), 2:14 (mile), 2:23 (1 1-16 miles.)

Classified Pace and Trot; Purse, $200

Ivy Lee (Balloch)	1	1	1
Bendonna (Fraser)	2	2	2
Pine Ridge Una (James)	3	5	6
Flight Surgeon (W. Harvey)	5	7	3
Billy Patch (Thompson)	8	3	4
Helena Grattan (Fields)	4	4	5
Symbol McElwyn (Colton)	7	6	7
Amber Light (Finnerty)	6	8	8
Bib Direct (Hillock)	9	dr	

Time—1:12 (4½ furlongs); 2:16½ (mile), 2:26 (1 1-16 miles).

8 Teams Enter Junior A In Ontario

TORONTO, Nov. 14. — (CP).—Secretary W. A. Hewitt of the Ontario Hockey Association to-day issued a 99-game schedule for the eight-team Junior A series and 28-game schedule for the three-team Senior group in which a fourth team entered by the Canadian Army plays exhibition games.

The teams entered in the Junior A series are Oshawa, St. Michael's College, Marlboros and Young Rangers from Toronto; Hamilton, Galt, Port Colborne and St. Catharines. The schedule opens Saturday, Nov. 18, with Hamilton playing at Galt, Young Rangers at Oshawa and St. Michael's playing Marlboros in an afternoon game in Toronto. Five of the games are four-point affairs.

The Junior schedule ends Feb. 24 and play-offs start the week of Feb. 26.

The three teams entered in the Senior series are Hamilton Majors, St. Catharines and Toronto Staffords with Toronto Army playing exhibition games which are included in the schedule. The Army club is unable to advance beyond the O. H.A. series because of service restrictions on participation in sport.

The schedule opens in Toronto Monday, Nov. 20, with St. Catharines playing Staffords. Friday, Nov. 24, Staffords play Majors in Hamilton and the Army plays the first of its games in St. Catharines. The schedule closes Feb. 23.

HOCKEY

NATIONAL LEAGUE

	W	L	T	F	A	Pts
Toronto	6	1	0	35	17	12
Canadiens	5	2	0	24	17	10
Detroit	3	3	0	27	17	6
Boston	1	3	1	16	25	3
Rangers	1	4	1	20	33	3
Chicago	1	4	0	20	33	2

AMERICAN LEAGUE
Eastern Division.

	W	L	T	F	A	Pts
Hershey	5	4	1	36	24	11
Buffalo	5	5	1	27	29	11
Providence	1	5	2	23	33	4
Western Division.						
Pittsburg	7	5	1	42	43	15
Indianapolis	5	3	4	31	24	14
Cleveland	5	5	1	30	34	11
St. Louis	2	3	2	19	21	6

Schriner, Bodnar Setting Pace

MONTREAL, Nov. 14.—(CP). — Sweeney Schriner and Gus Bodnar of Toronto Maple Leafs continue to set the pace in the National Hockey League scoring statistics released to-day, with line-mate Lorne Carr right behind in a third-place tie with Detroit's Syd Howe.

Schriner and Bodnar have amassed 15 points each in seven games so far, while Carr and Howe are tied with 13 each. Toe Blake of Montreal Canadiens and Bill Cowley of Boston Bruins are locked in another tie for the next spot with 11 points each, one more than Detroit's Mud Bruneteau.

Schriner is the top goal-getter in the league to date with nine. Carr, Blake and Jud McAtee of Detroit are bunched with six each, while Bruneteau, Harvey Fraser of Chicago and Maurice Richard of Canadiens are locked with five each. Bodnar's 11 assists give him the edge in that department with two more than Howe. In a three-way tie with seven each are Carr, Cowley and Elmer Lach of Canadiens.

Toronto's Bill Ezinicki continued atop the penalty parade with 17 minutes.

Remember When—

By The Canadian Press

Two-ton Tony Galento flattened Harry Thomas at Philadelphia in three rounds six years ago today, a prelude to his losing struggle with Joe Louis the following spring. The Jersey barman lasted but three rounds with the heavyweight champion.

MOVIE TIME TABLE

Centre — "Up In Arms", 1.25, 4.15, 7.02, 9.50; "Underground Agent", 3.02, 6.00, 8.45.

Regent—"The Whistler", 1.40, 4.05, 6.30, 9.00; "You Can't Ration Love", 2.40, 5.05, 7.35, 10.00.

Capitol —"The White Cliffs of Dover", 2.00, 4.25, 6.35, 9.05. Last complete show, 8.45.

Mayor Spoils It

NEW YORK, Nov. 14 (AP).—Wives of sanitation department employees in the borough of Queen's wrote to Mayor F. H. LaGuardia to check on their husbands' stories of working overtime. In his weekly radio talk, the Mayor said: "I am sorry to tell you this but I sent for the time sheets and find that your husbands are not working overtime. Therefore, you had better call for them when their day is up."

W-H-A-T'S--O-N--T-H-E--A-I-R

Stations	Kilocycles
CHEX	1430
CBL	740
CFRB	860
CJBC	1010
WEAF	660
WABC	880

Radio Station CHEX Carries the News on the Hour.

Symbols: D—Drama, M—Musical, N—News, R—Religious, S—Songs, T—Talk, V—Variety

This Program has been given the Peterborough Examiner by stations herein listed. If the presentations as scheduled are not on the air, the fault lies with the stations, and not with the Examiner.

TUESDAY EVENING

6:00 P.M.
CHEX—News; Victory Loan
CJBC—Collegiate Jive
CBL—Relax and Enjoy-M
CFRB—Novatime

6:15 P.M.
CHEX—Shur Gain Broadcast
CBL—Market Report
WABC—Edwin C Hill-N
WEAF—Serenade to America

6:30 P.M.
CHEX—News, Rhythm R'nd-up
WABC—On Your Mark
CBL—Curtain Echoes-M

6:45 P.M.
CHEX—Memorable Music
CBL—BBC News
CFRB—Sportviews
WEAF—Lowell Thomas-N

7:00 P.M.
CHEX—News; Request Program
CFRB—Vic and Sade-D
CJBC—The Martins-D
WEAF—Music Shop
WABC—I Love a Mystery-D

7:15 P.M.
CHEX—All Request Program
WABC—Music That Satisfies
CFRB—Musical Revue
WEAF—World News

7:30 P.M.
CHEX—Everything for Boys-V
WABC—Melody Hour
CFRB—Lum 'n Abner D
CBL—Toronto Trio

7:45 P.M.
WABC—Melody Hour-M
CBL—News Roundup

8:00 P.M.
WABC—Big Town-D
CHEX—Victor Record Album
CFRB—Roly Young's Show
WEAF—Johnny Presents-V

8:30 P.M.
CHEX—Broadway After Dark
WABC—Soldier's Wife-D
CFRB—Fun Parade-V
WEAF—Date With Judy-D
CBL—Of Things to Come

9:00 P.M.
CHEX—Symphony Concert
WABC—Burns and Allan-V
WEAF—Mystery Theatre-D
CFRB—Theatre of Romance

9:30 P.M.
CHEX—Toronto Symphony
WABC—Career in C major-D
CBL—Piano Recital

10:00 P.M.
CHEX—Bob Hope-V
CBL—CBC News
CFRB—At the Console-M
WABC—Service to Front

10:15 P.M.
CBL—Books of the Times-T

10:30 P.M.
CHEX—Duo Pianists
WEAF—Hildegarde-S
CBL—Songs of Empire
WABC—Congress Speaks-T

11:00 P.M.
CHEX—News and Commentary
CFRB—News.

WEDNESDAY MORNING

6:00 A.M.
CHEX—Early Risers

6:30 A.M.
CHEX—News

7:30 A.M.
CHEX—News

7:45 A.M.
CHEX—Morning Cheer

8:00 A.M.
CHEX—News

8:15 A.M.
CHEX—Smilin' Ed-S
CFRB—Coffee Time

8:30 A.M.
CHEX—Breakfast Musicale
CFRB—Coffee Club-V
CBL—March Past-M

8:45 A.M.
CHEX—Morning Devotions-T
CJBC—Reflections-M
CFRB—Coffee Club-V

9:00 A.M.
CHEX—News; Port Hope
CBL—Mirth and Madness-V
CFRB—Friendly Music
CJBC—Breakfast Club-V

9:15 A.M.
CHEX—Port Hope
WABC—New Horizons

9:30 A.M.
CHEX—Console Airs

9:45 A.M.
CHEX—Voice of Memory
CBL—Music While You Work
WEAF—Alice Cornell-S

10:00 A.M.
CHEX—News; Lindsay Salute
CBL—School of the Air
CFRB—Woman's World

10:15 A.M.
CHEX—Lindsay Salute
WABC—Light of the World-D
CFRB—How Goes the Chorus

10:30 A.M.
CHEX—Lindsay Salute
CBL—Ethelwyn Hobbes-T
CFRB—Kate Aitken
CJBC—Ukulele Ike-S

10:45 A.M.
CHEX—Lindsay Salute
CBL—Joan Baird, comment
CFRB—Memorable Music

11:00 A.M.
CHEX—News; Organ Tones
CFRB—Home Crafters
CBL—Road of Life-D
CJBC—Moods in Rhythm

11:30 A.M.
CHEX—House of McGregor-D
WEAF—Star Playhouse
CBL—Soldier's Wife-D

11:45 A.M.
CHEX—Magic of the Waltz
CFRB—Do You Remember
WABC—Aunt Jenny

WEDNESDAY AFTERNOON

12:00 NOON
CHEX—News; Home Folks
WABC—Kate Smith Speaks
CFRB—Musical Tours

12:15 P.M.
CJBC—Music Mixers
CFRB—Farm Broadcast

12:30 P.M.
CHEX—News, arm News
CBL—Ontario Farm News
WEAF—Air Force Band

1:00 P.M.
CHEX—News; Home Folks
CBL—CBC News
CFRB—Melody Mustangs

1:15 P.M.
CJBC—Sketches in Melody
CBL—The Happy Gang

1:30 P.M.
CHEX—Chapel Chimes
WEAF—Echoes from Tropics
WABC—Bernadine Flynn-T

1:45 P.M.
CHEX—Voice of Memory
CBL—Claire Wallace-T

2:00 P.M.
CHEX—News; Salon Orchestra
WABC—Joyce Jordan-D
WEAF—Guiding Light-D

2:15 P.M.
CHEX—The Lady Sings
WABC—Two on a Clue-D
CJBC—Mystery Chef
WEAF—To-day's Children-D

2:30 P.M.
CHEX—Horace Heidt Orch.
CJBC—Ladies Be Seated
CFRB—House of Melody-M
WEAF—Woman in White-D
WABC—Young Dr Malone-D

2:45 P.M.
CHEX—Meet the Band
WEAF—Hymns All Churches

3:00 P.M.
CHEX—News; Listen to Liebert
CBL—A Woman of America-D
WABC—Mary Marlin

3:15 P.M.
CHEX—Hollywood Premiere
CBL—Ma Perkins-D
WABC—Tina and Tim
CJBC—Star Time

3:30 P.M.
CHEX—Vocalist for the Day
CBL—Pepper Young-D

3:45 P.M.
CHEX—Voice of Memory
CBL—Right to Happiness-D
WABC—Bob Trout-T
CFRB—Lucy Linton-D

4:00 P.M.
CHEX—Keep 'Em Rolling
CJBC—Ethel and Albert
CBL—The Liptonnaires-M

4:30 P.M.
CHEX—Music Box Revue
CFRB—At Your Table
WEAF—Lorenzo Jones-D

4:45 P.M.
CFRB—Advs Perry Mason-D
WEAF—Widder Brown-D

4:55 P.M.
CHEX—Robertson Davies-T

5:00 P.M.
CHEX—Let's Call on Santa
CBL—Front Line Family
WABC—Sing Along Club
CJBC—Terry and Pirates

5:05 P.M.
CHEX—Santa Claus

5:30 P.M.
CHEX—Fairy Tales
CFRB—Secret Service Scouts
CJBC—Adven. Sea Hound-D

5:45 P.M.
CHEX—Musical Moments
WEAF—Front Page Farrell-D
CFRB—Jimmy Dale-D

WANTS MORE HOCKEY AND NO FISTICUFF FROM PHIL—Lester Patrick, manager of the New York Rangers, lifts an admonishing finger in the face of Phil "Fireball" Watson, star forward of the New York hockey team. Phil's fist is doubled, as it generally is, during a hockey match as many opposing players have found out. However Patrick wants more hockey and less fighting from his firebrand.

National League Hockey Crowds Larger Than In 1943

(By The Canadian Press)

The turnstiles are clicking at their merriest pace in years around the National Hockey League's six-team circuit this season. Attendance at the first 18 games in five cities—Boston Bruins don't make their first home-ice appearance until to-night—is 36,420 greater than for the first 18 contests in the same cities a year ago.

The attendance at the 18 games this year totals 235,864, an average of 13,104 a game. The figures for last year were 199,444, for a per game average of 11,080.

Chicago, whose Black Hawks have won only one game in five starts, has enjoyed the greatest attendance boom. The first four home games there drew 69,912 fans, 20,529 more than the 42,383 who watched the first four games last fall.

Detroit is the only city in an attendance slump. The Red Wings, who have won three and lost three games and are third in the league standings, have drawn 46,007 fans, a drop of 1,880 from last season's 47,887.

In Toronto at three games attendance has totalled 41,510 compared with 33,736 a year ago, at New York in three games it is 44,311 compared with 36,681 and at Montreal in four games it is 41,124 compared with 38,757.

SPOTTED BEAUTY — Paulette Goddard introduces the newest idea in playsuits with this leopard-sk.n motif. If you are troubled with spots before your eyes, the photo is recommended for a quick cure.

Feature No. 2—The Comedy Hit
"YOU CAN'T RATION LOVE"
Regent — TO-DAY and WEDNESDAY
2 Ace Hits
Matinee Daily 1.30

A TWO-HIT SHOW YOU SHOULDN'T MISS

2nd Feature "UNDERGROUND AGENT"
A Thrill-a-Minute Spy Story Starring BRUCE BENNETT And FRANK ALBERTSON
To-day and WED. CENTRE

TO-NIGHT!
8:45 P.M.
FRANK SEXTON
Pacific Coast Champion
— vs. —
DR. LEN HALL
California Buzz Bomb
Semi-Final
JOHN KATAN
vs.
IVAN RASPUTIN
The Mad Russian
Preliminary
MIKE DEMETRE, Montreal, vs. JOHNNY GYROFFY, Ottawa
BROCK ARENA

A romance...tender...glorious...heroic... most magnificent triumph of M-G-M, maker of "Mrs. Miniver" and "Random Harvest."
The White Cliffs of Dover
starring IRENE DUNNE
A CLARENCE BROWN PRODUCTION
and with ALAN MARSHAL
RODDY McDOWALL · FRANK MORGAN
VAN JOHNSON · C. AUBREY SMITH
TODAY Capitol
A FAMOUS PLAYERS THEATRE
Extra! Swell Color Cartoon "Hoppy Go Nutty" And Latest Canadian Metro News!

Millbrook Girls Parade Armistice Day

MILLBROOK, Nov. 14 — (ENS) — The Millbrook Troop of Girl Guides, under its Captain, Honor Gibson, and the local Cadet Corps, under Cadet Captain, Donald Edmunds, and Cadet Instructor, Percy Hamilton, paraded to the Cenotaph on Saturday morning for the annual Remembrance Day Service, in charge of Reeve H. D. Bigelow.

Following the welcome to those present, and the explanation of why it is important to continue the memorial service each year, Rev. A. L. Sisco, B.D., gave the four-minute address. The necessity for the spirit of sacrifice was specially stressed, exemplified in self-denial and suffering, by the men of the armed services who have made an all-out surrender in order to perpetuate the things that are worthwhile in our civilization.

The Last Post and the two minutes' silence, with prayer by Rev. Walter Patterson, was followed by the placing of the wreath on the Cenotaph by Mrs. J. Sloan, who lost her eldest son in the last World War, and was representative of the mothers who have suffered a similar loss in the present struggle. Lieutenant-Colonel E. H. Bounsall, of the local armouries' staff, escorted Mrs. Sloan to the monument.

A guest of honor on the platform was FO. Ross Lynn, R.C.A.F., who has completed his thirty-seven operational flights over Germany, and is home on furlough with his parents, Mr. and Mrs. Howard Lunn, King street west. Members of the municipal council, and local military officials were also with the Reeve on the platform while the service was in progress.

Hospital Ship Reaches Canada

By JOHN LEBLANC
Canadian Press Staff Writer

HALIFAX, Nov. 14 — (CP) — Survivors of land fighting in France and Italy and the air war over Europe, hundreds of wounded Canadian servicemen returned to the Dominion Monday aboard the British Hospital ship Aba.

Their experiences of the battlefields temporarily thrust aside, the disabled fighters showed keenest interest, as they came home, in Canada's army manpower crisis. Newsmen going aboard the ship were bombarded with questions on the developments leading up to Defence Minister Ralston's resignation and about Gen. McNaughton's stand on the overseas conscription issue.

Men of the army, most of them veterans of France, made up the bulk of the arrivals, with a small group of R.C.A.F. personnel rounding out the contingent. Besides the wounded men from the fronts, there were a number of servicemen invalided back after suffering injuries or illness in England, or with their categories lowered for other reasons.

BACON RATION CUT

LONDON — (CP). — The bacon ration, recently cut from six to four ounces weekly, now has been reduced in quality by including fat belly bacon. Previously this inferior grade was sold off the ration.

HOW'S Your LOVE LIFE?

76% of all adults have bad breath! Play safe—use COLGATE'S TOOTH POWDER

Scientific tests prove conclusively that in seven out of ten cases COLGATE'S TOOTH POWDER instantly stops oral bad breath.

SAVES YOU MONEY! Compared to other leading brands, a large tin of Colgate's gives you up to 30 more brushings, a giant tin up to 46 more brushings—for not a penny more!

TIP TO SMOKERS! Colgate's Tooth Powder is one of the quickest, easiest ways to guard against tobacco stain and tobacco breath! Get Colgate's today.

COLGATE'S TOOTH POWDER 25c 40c
CLEANS YOUR BREATH AS IT CLEANS YOUR TEETH
COLGATES TOOTH POWDER

Colgate's Nylon Toothbrush
Colgate Nylon bristles can't get soggy. Special Value 29¢

HORSEPOWER GETS LIFT FROM MANPOWER—With practically unlimited manpower and very little mechanical horsepower, something like this could happen only in China. An army jeep destined for Chinese Lieut.-Gen. Soong Hsi-Lien, commander of the 11th Chinese Army group, is carried in parts for 15 miles over mountain trails to the Burma Road, where it is reassembled. At Top, parts of the jeep are shown in transit. Below, Gen. Soong proudly shows off his new chariot.

WITH THE BOY SCOUTS

Looking Ahead

At the local Association meeting last week a committee was suggested to look ahead at the camp grounds, etc. The Scouters' Club were asked to appoint three members to act on the committee. This is indeed a good idea as it leads to a majority of active Scouters, who are more in touch with the absolute needs, to the real work of Scouting. We can really look ahead to some real action in the coming year. If you have any suggestions I would advise you to attend the next Scouters' Club meeting and voice your opinion there.

At All Saints!

We have received word from very good authority that the Pack at All Saints is growing in such proportions that it is necessary to split it into two sections. Good going. Here is their report for this week. Walter Downes, who during the evening's program was promoted to the rank of Senior Sixer, led the Pack in the opening Grand Howl. Akela and Baloo took inspection followed by the game of "Crows and Cranes". The pennant for high points during October went to the Black Six. There was a "going up" ceremony in which Lonnie Maudsley and Bill Campbell left the Cub Trail and stepped out on to the Scout Trail. We wish them both Good Hunting. At the close of Red Flower Spencer Hope took the lead in the Grand Howl.

St. Luke's

The Pack:—There was a full Pack around the Council Rock as Jack Bertram sounded the Grand Howl but the Cubs were not so happy, as the Old Wolf "Akela" started to look over their fur, fangs and paws. It was a happy occasion for Bob Allen, for he was invested into the Pack as a Tenderpad. Jack's mother was present to see her son accepted into the life of the jungle. Darrell Lipsett was real proud to receive the Pack neckerchief. Some promotions were awarded with Norman Thomas being made Sixer of the Brown Six, Peter Rose, Seconder of the Blue Six and Malcolm Sadler, Seconder of the White Six, all boys receiving their stripes of office. Service Stars were presented to Malcolm Sadler, Billy Evans and Jack King all of whom have served two years with the Pack.

Tests passed were Book balancing, Norman Thomas, Darrell Lipsett. Time, Doug Baptie. Knots, Darrell Lipsett. Message, Jack King. Your Step and The Store were played during the evening. Another chapter of Peter the Cub was heard at Red Flower with the evening ceremonies being brought to a close with Malcolm Sadler leading in the Grand Howl.

At. St. John's.

The Pack, thirty boys attended the meeting on Friday and for the second week an investiture ceremony was held. It was occassion of the entry of Michael Craig into the Jungle Life. Michael made his Cub promise before Akela and the Pack as the flickering candles cast loud shadows over the Jungle Trail Mrs. Craig was present to witness the ceremony and also helped Baloo to carry out the inspection that followed. Matchstick drawing was carried out with many peculiar objects making shape on the paper. The ball circle game was played with points being awarded to the Sixes with most men on their feet when the game ended. At Red Flower two songs were sung and notices given out about the coming parents banquet. The boys also sang National Anthem token in Remembrance of those who were absent on duty in the Armed Forces. Tests passed: Trevor Hawkins, Tenderpad Clarence James, Cleanliness. Doug. Laird, Brown, Ball Throwing. David Bacon, National Anthem. John Biddle, Physical Exercise.

The Troop. We were glad to see that a new assistant was on hand to help Scouter Ford in the coming months and we hope that his stay with us will be long and a happy one. The new leader, Verne Janeway starting scouting in the St. Luke's Troop many years ago and we feel sure that his renewed interest will be a great help to St. John's. Good Scouting Verne.

Parent's Banquet.

The 1st Peterborough St. John's Scout Group are holding a Parents and Sons Banquet in the St. John's Parish Hall on the evening of Friday November 24th at 6.45 p.m. We would weclome all those who would like to attend. Tickets can be obtained from any of the troop or pack or get in touch with Scouter Ford, phone or Shipper Groomsbridge, phone 3067. There will be no long speeches. Come and get together with us. Phone in your reservation.

Chins Up Tea.

The regular semi-monthly Chins Up Tea of the St. John's Mothers Auxiliary will be held in the home of Mrs. Crocker, 35 Conger street on the afternoon of Wednesday, Nov. 15th of this week. All scouts and cub mothers are cordially invited to attend.

If? If? If?

If your boys are passing tests and I am certain that they are. They would like to have their names read out by mother and by pa.

If wou will send in what they are doing in this column, it would go and the kids they would be happy for their folks to read and know that they are climbing on the scout trail and having real good sport for this is mighty easy If you send in that report.

CLERGYMAN 104

LONDON — (CP). — Rev. Arthur Sewell, oldest clergyman of the Church of England and oldest member of Oxford University, has entered his 104th year.

DAVIS-THOMPSON COMPANY
Established 1858
433 GEORGE ST. PHONE 4724
Insurance and General Agency
All Branches of Insurance Represented

WILL BE SPEAKER—Alex. McKinney, of Brampton, Ont., farmer, president of the Ontario Federation of Agriculture, will preside over the annual convention to be held in Toronto early in December.

Christmas Candy To Be Plain Says Ottawa

OTTAWA, Nov. 14 — (CP) — There'll be a little candy on the Christmas tree this year but it will be simple and in undecorated containers. Service men and women overseas will have plenty but this fact, coupled with labor shortages and wartime restrictions, has sharply reduced the amount available for the holiday at home.

Chocolate bars will probably be in shortest supply, the prices board reports, because civilians have sent millions of bars oversea in Christmas parcels in recent weeks. Constant heavy demand also is placed on confectionary manufacturers for chocolate bars and other candy to supply service canteens and prisoner-of-war parcels.

However, although civilian trade has been held to strict quotas, manufacturers say they are hopeful of being able to povide enough for wartime Christmas needs from their annual allotment.

Hard candies for Christmas will not only be scarce, but plainer than ever before. Confectioners say the chief reason is that there are not enough workers to staff the candy factories and not enough sugar to provide a full pre-war stock. Fancy candy canes, ribbon and stick candy — all big Christmas items — have especially felt the pinch of the labor shortage.

There will be no chocolate Santa Clauses or reindeer and few lollipops because of their high sugar content and extra labor requirements. However, manufacturers report there likely will be as many chocolates this Christmas as last to meet civilian demands.

Ace Fighter Lost In Reich

SOMEWHERE IN ENGLAND, Nov. 14—(AP)—Col. Hubert Zemke, 31, of Missoula, Mont., known as the hardest fighting American fighter pilot commander in Europe, is missing in action, it was announced today.

The colonel, who turned down desk jobs and possible promotion to General to keep on flying, was shot down inside Germany Oct. 30 while leading his Lightning-Mustang fighter group on a bomber escort mission.

Zemke was leading American fighter pilots in Western Europe at that time with 28 planes destroyed—22 in the air and six on the ground. Three days later Maj. George E. Preddy, Greensboro, N.C., ran his total to 29½—23½ in the air and six on the ground.

Leading ace in Western Europe is Wing Cmdr. J. E. (Johnny) Johnson, Englishman who commands a Canadian Spitfire wing now operating in the Low Countries, with 38 planes shot down in air combat.

Dorcas Bazaar Brings Out Crowd

HAVELOCK, Nov. 14—(ENS)—The Dorcas Rebekah Lodge No. 98 held a successful bazaar and dinner in their lodge rooms on Friday afternoon and evening when 150 persons had supper, the proceeds amounting to $120.

The supper convener was Miss Iva Smith. The fancy work table was in charge of Miss Minnie Williams, who also sold tickets for a draw on a box of chocolates. Mrs. A. Russell sold tickets on draws for a Christmas cake, a pudding and a chicken. The draws took place at the conclusion of the dinner and resulted as follows: The Christmas cake went to William Woodbeck; the pudding was won by Miss Joan Taylor; the chicken by Mrs. R. Jones, and the box of candy by Mrs. G. Wilde.

Odlum Popular

OTTAWA, Nov. 14—(CP)—C. Yun, spokesman for a group of 20 Chinese industrialists and professional men touring Canada, said in an interview here yesterday that Maj.-Gen. Victor Odlum, Canadian ambassador to China, was the most popular diplomatic representative in that country.

United Church Holds Concer In Roseneath

ROSENEATH, Nov. 14—(ENS)—An entertainmeit was held on Friday night in the Orange Hall under the auspices of Centenary, Fenella and Roseneath appointments on the Roseneath United church charge.

The pastor, Rev. R. C. White, was chairman and the program included the following numbers: A welcome song by pupils of Centenary school; a song by Carol McMillan and Mary Halstead, Roseneath; a reading, 'Sally Ann's Experiences,' by Mrs. Gordon Jewell, Fenella; a song contest conducted by Mrs. Charles Sandercock, 'Roseneath; a piano duet played by Misses Clarice and Betty Atkinson, Roseneath; a vocal solo, 'We'll Meet Again,' sung by Mrs. Francis Minor, Fenella; a name contest conducted by Mrs. M. D. Brown, Roseneath; a piano solo, 'Merry Peasant,' played by Lois Arthur, Centenary; vocal solo, 'My Land' sung by Ambrose Atkinson Roseneath; a vocal solo 'Chapel Chimes,' sung by Mrs. Sam Black of Fenella and Roseneath; a quiz conducted by Mrs. M. Davey Roseneath; a reading by Marjorie Sandercock, Roseneath; a quartette, 'He Is Abundantly Able to Save,' sung by Misses Margaret and Clarice Atkinson and Warren and Ambrose Atkinson, Roseneath; a reading, 'How He Fell,' by Mrs. Frank George, Fenella, and a reading by Mrs. G. L. Tucker.

At the conclusion of the program there was a surprise for Mr. and Mrs. White, when a curtain was withdrawn revealing a shower of fruit and pickles, and garden produce, the congregation asking that they be allowed to share the fruits of their labours with their pastor and his wife and family. Mr. White made appropriate response. The serving of refreshments concluded the entertainment.

Mrs. Frank Down, Fenella, Miss Hilda Arthur, Centenary and Miss Margaret Atkinson, Roseneath, played the accompaniments.

Fasted Three Weeks

SOMEWHERE IN GERMANY, Nov. 14—(AP).—A gaunt, haggard German army officer staggered out of the ruins of Aachen yesterday to surrender to U.S. soldiers garrisoned in the wrecked town. The officer had waited in hiding for more than three weeks without food, expecting a German counter-attack would set him free. It never came. "Three weeks without food is too much, even for the Fuehrer," he said.

FRITZ COMES THROUGH FOR GI JOE—Fritz, a goat left behind by the Germans in a German frontline town, does a bit for the Allied cause by giving milk to the men of an American mortar platoon. Mounted on the hood of a jeep, Fritz is making his evening donation to the cause here.

Glens Aided In Cleaning Out Nazi Division At Knocke On Belgian North Sea Coast

By ROSS MUNRO
Canadian Press War Correspondent

WITH THE 1ST CANADIAN ARMY, Nov. 14—(CP Cable)—Two more Ontario units — the Toronto Scottish and the Stormont, Dundas and Glengarry Highlanders from Cornwall, Ont.—have been named as taking a full part in the recent battle of the Schelde, it was revealed today.

The Scottish—a machine-gun and heavy mortar regiment of the 2nd Canadian division — fought in the advance north from Antwerp and along South Beveland Island, supporting infantry with their Vickers and 4.2 mortars.

After South Beveland was cleared up, the Scottish also went across to North Beveland with the 8th Reconnaissance Regiment, from Swift Current, Sask., in a private invasion, and overran that island almost before the expedition had the official blessing of the 1st Canadian Army.

The Glengarrians helped to write off the last of the German 64th Division at Knocke on the Belgian North Sea coast. Previously it had been disclosed that the "Glens," a 3rd Division unit, shared in the seaborne assault between Terneuzen and Breskens in the Schelde pocket. In cleaning up the 64th Division they were in action with the Royal Hamilton Light Infantry and the North Nova Scotia Highlanders from Amherst, N.S.

Enjoy Musical Program

CAVAN, Nov. 14 — (ENS) — The entertainment under the auspices of Cavan United Church in the community hall drew a capacity audience. A program which consisted of patriotic numbers, humorous monologues and musical skits was enjoyed. The numbers were all good, but those most enjoyed were the duet "Put On Your Old Grey Bonnet" sung by Miss Johnston and Miss Iva Fallowdown of Sunderland dressed in quaint costume and two solos by Mrs. Johnston, "An Irish Lullaby" and "Long Live Live the King". The proceeds amount to $56.

Brooklyn Boys Cry-Babies Author Claims

NEW YORK, Nov. 14 (AP)—The Society for the Prevention of Disparaging Remarks About Brooklyn is so boined—beg pardon, burned—at the famous British actor-author that it has a good mind to form a sub-society for the prevention of Noel Coward.

Just when the society felt it was getting somewhere in its educational mission, along came Mr. Coward's new book, "Middle East Diary," with a reference to "mournful little Brooklyn boys (soldiers) in tears ... with nothing worse than a bullet wound in the leg or a fractured arm."

Sidney Ascher, 32-year-old S.P.D.R.A.B. president, demanded today: "What does that guy know about Brooklyn—or about he-men, either?"

"We'll go after him at our next meeting," Mr. Ascher promised. Meetings are held weekly over a local radio station, it being impracticable to gather all 29,000 members into one hall.

Some of the comments from wounded Brooklynites would, if they could be printed, disprove the society's contention that Brooklyn is the world's most cultured borough.

Stop that Cough!
BANK
WATSON'S LINSEED & LIQUORICE LOZENGES 5¢
WATSON'S LINSEED & LIQUORICE LOZENGES
ROBERT WATSON CO. LTD., TORONTO—ESTABLISHED 1870

"SALADA" TEA
Quality You'll enjoy

"WORK-ENERGY for the classroom...
...PLAY-ENERGY for the gym!"

YOUNGSTERS at school—like grown-ups at work—get a grand supply of the kind of nourishment they need in a breakfast dish of crisp, malty-rich Grape-Nuts!

CARBOHYDRATES—for energy
PHOSPHORUS—for bones and teeth
IRON—for the blood
PROTEINS—for muscle-building

Eat delicious, "chewy" Grape-Nuts every morning. They're doubly good because they're made of two grains—wheat and malted barley. Double-baked for full flavor and easy digestion. Your grocer has them.

Grape-Nuts
MR. WHEAT MRS. BARLEY
14 TO 16 SERVINGS IN EVERY PACKAGE
A Product of General Foods
G124

WRITE OFTEN... WRITE CHEERFULLY TO THE BOYS AND GIRLS OVERSEAS

A Suggestion from
COSGRAVE'S WHITE LABEL BREWERY LIMITED
TO BUILD MORALE

Pegged Prices Save Enough To Pay Expenses

Canadians have saved enough on the fixed price of one commodity, sugar, to pay the whole cost of the War Time Prices and Trade administration, J. P. Regan, Toronto, consultant to the War Time Prices and Trade Board told members of the Peterborough Rotary Club at their regular luncheon at the Empress Hotel Monday. Mr. Regan spoke on the subject "What Is a Dollar Worth?"

The speaker said that the cost of price control administration was $16,000,000 a year which figured out at 10 cents per person per month. Canadians would have paid more than that cost on sugar alone if the price of that commodity had been allowed to climb to its First World War level of 28 cents a pound, Mr. Regan said.

If the people of this country continued to support price controls as they had from their inauguration, the speaker stated, all danger of inflation would be avoided.

"There are fewer rationed commodities in Canada than in any of the allied countries" said Mr. Regan "and rationing in those few commodities will not continue a moment longer than is necessary."

The machinery had all been set up for the lifting of controls synchronizing with an orderly return to peacetime employment after the war, thus eliminating any time lag the speaker said.

Mr. Regan reviewed the steps that had ben taken to freeze prices and outlined the world-wide pools that had been formed for the handling of allied food stuffs. It was not an easy thing to control prices but it had been accomplished with the cooperation of the Canadian people.

Red Cross Dance Proves Popular Event

MOUNT JULIAN, Nov. 14. — (ENS).—The Red Cross dance was well attended and a real success. The door prizes went to Mrs. Stanley Northey and Albert Bolton. Birthday prizes went to Mrs. Albert Bolton and Ottis Northey. Couple married the greatest number of years, Mr. and Mrs. Gordon Northey; while the prize to the most recently married couple went to Mr. and Mrs. Arthur Lindsay.

Among the special entertaining features were step-dancing by Harry Strain, Arthur Lindsay and Lionel Brown.

RHEUMATIC Pains! WASH THEM AWAY!

DOES YOUR BODY ACHE?

Here's quick relief from miserable neuritis, rheumatic, arthritic and lumbago pains—Drink water abundantly and rely upon "B'WELL" herbal remedy as an internal cleanser. As pain and fever producing acids are washed away — Pain must go! Relief may be felt right at the start. Take Mulveney's "B'WELL" regularly before retiring and wake up each morning feeling fine! Sold by over 2,000 druggists.

ALF PINK
Hart Sales and Service
Water N. Phone 3842

BURNS GARAGE
DOWNER'S CORNERS
Phone 9603

SNOWDEN'S SERVICE STATION
714 Geo. N. Phone 6652

LES COWLING'S SERVICE STATION
Corner of Monaghan and Chamberlain—Phone 8991

COMMANDOS EN ROUTE TO FLUSHING BEACHHEAD — British Commando troops with British and Canadian infantry landed on Walcheren Island, Holland, on November 1, to smash coastal batteries barring the way to Antwerp, Belgium. Here British Commandos march down to the Breskens Beach to embark in landing craft for the Flushing beachhead.

1,693 Joneses Serving In Canada's Armed Forces

OTTAWA, Nov. 14—(CP)—In one of Ottawa's many wartime, temporary buildings, a branch of Defense Headquarters known as the Casualty Section of the Directorate of Records has the grim task of keeping the next of kin of Canada's soldiers informed of deaths, wounds, injuries and missing men.

The branch, made up of 300 officers, other ranks and members of the civil service, goes into action as soon as Canadian military headquarters in London reports that "Pte. John Jones" has become a casualty.

The branch has to check the man's name, the address of the next of kin, despatch a telegram to the next of kin, and start a file on the man for further reports. In the case of death, the Dependents' Allowances Board must be notified, as well as the Estates Branch which looks after the effects of the deceased.

It sounds routine, but there are 1,693 men in the Canadian Army named Jones. There are 3,071 Browns and 3,754 McDonalds and MacDonalds, with 36 of them bearing the name Neil McDonald. Even an unusual name like Hukalack is found four times in Canadian Army records.

A wounded soldier can be placed in any one of six different categories: Dangerously (life in danger); seriously (very sick and liable to be moved up to dangerously); severely (a severe wound but little fear for loss of life); wounded, slightly wounded; or wounded, remaining on duty. In these cases progress reports on dangerously and seriously wounded cases are cabled from the hospital as often as his condition changes, until the man is removed from all lists.

Telegraph Families.

In the instance of missing men, the casualty section must keep a file open until the man is officially listed as a prisoner of war, has rejoined his unit or conclusively found to be dead.

The casualty section relays any information they might receive to the next of kin as fast as telegraphic service will allow. They know that suspense causes the greatest anguish of war and hold nothing back.

There are concrete rules laid down for the delivery of telegrams. Telegraph companies are instructed that no deliveries, for example, are to be made between 11 p.m. and 7 a.m., a male member of the family must be present if possible, and if not possible, a neighbor or friend should accompany the delivery of the message.

In many cases, the services of a chaplain are obtained. When notification was received in Canada that a number of Canadians taken prisoner of war in France had been murdered by the enemy, chaplains visited all the next of kin to personally explain the circumstances of death.

Former Harwood Man Elected To U.S. Congress

HARWOOD, Nov. 14 — (ENS) — George F. Rogers, a former resident of Harwood, was elected a member of the American Congress, representing Munroe county in New York state in the recent presidential election.

At present, Mr. Rogers, who lives in Rochester, is staying at his summer home, "Hillcrest" for a week's vacation. He was elected ast a Democratic and American Labor party candidate. Mr. Rogers left Harwood and moved to the United States when he was 12 years old, but is a member of the Harwood Memorial Park Commission.

Personals

AC. James Callahan, Ottawa, was home on leave for the week-end.

Miss Gladys Campbell of Dartford spent last week with Mr. and Mrs. Roy White.

Miss Jessie Hunter of Cobourg visited Mr. and Mrs. A. Lawton on Sunday.

Kenneth Seymuor, Charles Hogg, Earle Drope, Agnes Campbell and Phyllis Parker attended the young people's rally at Colborne United Church last week.

Miss Merla Kelly has gone to Peterborough where she has accepted a position.

Miss Jean Shearer of Peterborough spent the week-end at her home here.

Mr. William Wolfe has moved to Mr. S. O'Connell's farm for the winter months.

Mr. Booth of Saskatchewan is visiting his sister, Mrs. Oliver Linton and Mr. Linton.

Mr. and Mrs. Lyle Davey and family of Baltimore visited Mr. and Mrs. Russel Johnson on Sunday.

Mr. and Mrs. Jack Minifie and Jackie visited Mr. and Mrs. Leo Carroll, Baltimore.

Holstein Cow Sells For $4,800

Montview Artis Pabst Posch, 5-year-old Holstein cow, owned by W. A. Hodge, St. Laurent, Quebec, topped the females at the "All Canadian Holstein Sale" at Oakville, on Thursday, Nov. 9th, selling to Mr. McFarlane of Picton, at $4,800. Her sire "Sir Sylvanus Pabst Posch", was formerly owned by G. A. Brethen, "Hill Crest Farm", Norwood, and was a frequent winner at Peterborough, Lindsay and other shows of this district and was purchased by Mr. Hodge, at Mr. Brethen's dispersal sale some years ago.

Two Youths Given 30 Days' Sentence

COBOURG, Nov. 14 — (ENS) — Thirty days in jail on each of three charges of breaking and entering, terms to run concurrently, were imposed Monday on Frank P. Kane and James Webster of Toronto. The two youths were arrested by Provincial Constable Alex McLeod of Cobourg, just after they had broken into Lawless' store at Grafton. They were also charged with breaking into two schoolhouses in the district where they stole about $26 worth of war savings stamps.

Magistrate R. B. Baxter pointed out that the boys had no previous records. The father of one of the boys was overseas while the parents of the other accused were dead. Taking those circumstances into consideration, he gave them 30 days, dating from the time of their arrest on October 30.

Discuss V.D.

TORONTO, Nov. 14 (CP—A conference under the auspices of the Toronto branch, Health League of Canada, decided last night to ask the Ontario Government to empower the city medical health officer to padlock any "eating, drinking or other licensed establishment which in his opinion is prejudicial to health." The conference was discussing venereal disease and juvenile delinquency.

Gets Dr. Degree

BLOOMINGTON, Ind., Nov. 14—(AP) — War Correspondent Ernie Pyle yesterday as Indiana University conferred upon him the honorary degree of Doctor of Humane Letters—the first ever given by the school.

Gets 36th Plane

AT A LEYTE AIRBASE, Philippines, Nov. 14—(AP). —Major Richard I. Bong of Poplar, Wis., top American ace in all theatres, ran his string to 36 Sunday, downing two Japanese planes in the skies above Ormoc. Leading Anglo - American ace is Wing Cmdr. Johnny Johnson English, leader of an R.C.A.F. wing who has shot down 38 German planes.

Port Hope Airman Missing Overseas

PORT HOPE, Nov. 14.—Mr. and Mrs. Morton, Canton, have received word that their son, Sgt. Milton Morton, 20, an air gunner with the RCAF, was reported missing in action on November 2.

Born in Hamilton township, Durham county, he attended Cobourg Public School and Port Hope High School. Enlisting in May, 1943, he received his training at Edmonton, Alta., Montreal and Summerside, P.E.I. He has been overseas since May of this year.

In October his plane was shot down in France, when hit by ground flak, but the pilot was able to land in a field occupied by the American Air Force. A brother, Signalman Lloyd Morton, is with the Canadian Army in Italy.

Tax-Free Co-Ops Menace To Retailers

TORONTO, Nov. 14 — (CP) — The end of all small independent retailers is spelled in survival of co-operatives being sponsored, tax-free, by "a Western Provincial Government," Fred R. Cavers of St. Catharines, Ont., president of the Electrical Appliance Dealers' Association said here to-day. He was addressing the annual meeting of the association.

Mr. Cavers, who recently completed a tour of the four Western provinces, said the Ontario retailer is "in a far better position" than the Western retailer. This was because of Western operations of two large departmental store chains, utilities and growing co-operatives.

A 1944 black market in radio tubes in the Toronto area had been largely liquidated by the R.C.M.P., co-operating with dealers and manufacturers, he said.

Future Bright For Tolerance Preacher Says

A heartening message of faith filled with the certainty that the future holds better things for the world than has the past, was brought to a meeting held in St. Paul's Presbyterian Church Monday evening, in connection with the Interchurch Conference on World Missions, by Dr. John R. Mott, famed religious leader and missionary statesman. The audience was composed of congregational members of Peterborough's Anglican, Presbyterian, Baptist and United Churches.

Dr. Mott based his convictions on factors he has met at first hand, after fifty years of world travelling, of pioneering, and unwearying proclamation of the Christian Gospel.

He said the days behind have prepared the way for better days, and the future will transcend the past. More knowledge and experience on a greater scale held by the people today is one of the reasons for his statement, he said. Christian forces are organized, and have gathered momentum like a rising tide. An atmosphere is about in which Christians will come to hate to differ, and be determined to understand each other, he said. He pointed out there is a great importance attached to atmosphere.

Dr. Mott told the congregation that we are now facing a great concentration of major, unsolved problems, more than the world has ever seen, and asserted that this is what will drive us to God. God, he said, has a habit of concerning Himself primarily with man's greatest, and most perplexing problems.

5 Great Meetings

Describing the five great meetings of world Christian fellowship that have taken place in various parts of the world since war began . . . in 1936, because the war began in China, he said these conferences which brought together all nations of the world together on a common ground, have become the greatest miracle in centuries. He said that war strengthens these unions, and that they cannot fade. These conferences all reveal the recognition throughout the world, of the need for Christians that are for God.

Throughout the last fifty years, Dr. Mott reported, there has been a drawing together in intimacy of Christians of all races. There is a generation surging forward now, he reminded the congregation, and it has great possibilities.

"Yes, the future will transcend the past", he said.

On Prisoner Work

Dr. Mott is at present chairman of the special committee of the World Y.M.C.A., which carries on the work of the Prisoners-of-War Aid. This includes both Allied prisoners, and enemy prisoners, he said. He was the founder, and for 33 years the leader of the World Student Christian Federation. During the past several years, Dr. Mott has been chairman of the International Missionary Council, and has been doing much work to further projects in connection with international, interracial and interdenominational co-operation and understanding.

During his address, he paid tribute to the late Rev. William Temple, Archbishop of Canterbury, whom he described as "a master builder". The Archbishop of Canterbury, before his death recently, was chairman of the World Council of Churches, of which Dr. Mott is the North American vice-president.

Rev. F. W. Craik, of St. James United Church, read from the scriptures at the opening of the meeting. Dr. A. E. Armstrong, General Secretary of Missions of the United Church pronounced the Benediction. Music and the St. Paul's Choir was under the direction of Martin B. Chenhall.

Seek 19 Bodies

EDMONTON, Nov. 14 (CP)—Forty-four men have started a hazardous trip in the north in an effort to recover the bodies of 19 persons killed when their American transport crashed last September. The wreckage of the plane is at 9,700 feet on Mount Brooks, in Alaska.

QUISLING OUT?—Resignation of Maj. Vidkum Quisling, hated Nazi puppet premier of Norway, is reported by the French press.

Colborne Hits New Loan High

COBOURG, Nov. 14 (ENS)—The village of Colborne created an all-time high for Northumberland County when it reached a percentage of 181.07 in the Victory Loan campaign. Totals on Monday morning, which will increase when total returns are in, later during the week, were as follows:

Colborne, $128,300—181.07 per cent; South Monaghan township, $37,650—125.5 per cent; Brighton township, $84,500—120.71 per cent; Brighton village, $150,150—120.12 per cent; Cobourg, $475,600—118.9 per cent; Percy township, $118,850—118.85 per cent; Cramahe township, $98,150—116.18 per cent; Haldimand township, $98,100— 103.26 per cent.

Hastings, $44,900—99.75 per cent; Murray township, $98,150—98.15 per cent; Alnwick township, $22,750—91 per cent; Hamilton township, $123,900—88.5 per cent and Seymour township, $91,450—67.74 per cent; total for county, $1,743,950—107.35 per cent.

Nostrum Given To Beat Draft

SHERBROOKE, Nov. 14.—(CP).—Sgt. Andre Belisle testified Monday at the trial of Mrs. Theodore Provencher, 55 year old Sherbrooke fortune-teller charged with interfering with army recruiting, that he successfully passed his medical examination after she gave him pills and photographic film to make him ill and wrote out "prayers" for him. She is being tried before an all-French-speaking jury.

Mrs. Provencher was acquitted last Thursday on a charge of conspiring to interfere with recruiting and inciting army desertion.

Belisle said he had disregarded a military call-up in January, 1943, and continued to work as a driver for an asbestos, Quebec, transport company. In July, 1943, when he had "decided to report for medical examination at Quebec," he was told that Mrs. Provencher had the power to have any recruit exempted. He said she wrote out prayers for him which he recited "only once or twice"; she also traced out some figures from a seal she covered with "a satin bag" and had him wear it on his heart. At her direction he went to a drug store and got a "prepared parcel containing 24 pills, a bottle of medicine and a photographic film."

Witness said he followed directions, but did not become quite as sick as was forecast, and was classified A-1 by the military board.

Prayers Too Long

LONDON, Ont., Nov. 14 —(CP)— Five minutes is long enough for "any prayer," Rev. Archer Wallace of Toronto said yesterday in addressing the United Church Ministerial Association. He criticized clergymen who take too literally the Biblical injunction to "pray without ceasing."

Thin Girls Learn

The way to better health

Thin girls are learning that they can sharpen their appetites and improve digestion by the use of Dr. Chase's Nerve Food—the vitamin tonic.

To be sure of not missing the usual after-meal treatment they buy the new, economy size bottle of Dr. Chase's Nerve Food and keep it on the dining table along with the salt and pepper shakers.

The increased supply of vitamin B_1 and food minerals helps them to get relief from tired feelings, nervous spells and irritability and to know again the joy of healthful living.

Whether in war work or other occupations they find that they have the pep and energy which is essential for efficiency and success.

Ask for the new, economy size bottle of Dr. Chase's Nerve Food.

Dr. Chase's Nerve Food FOR NEW PEP AND ENERGY

The Tobacco that made the pouch-famous

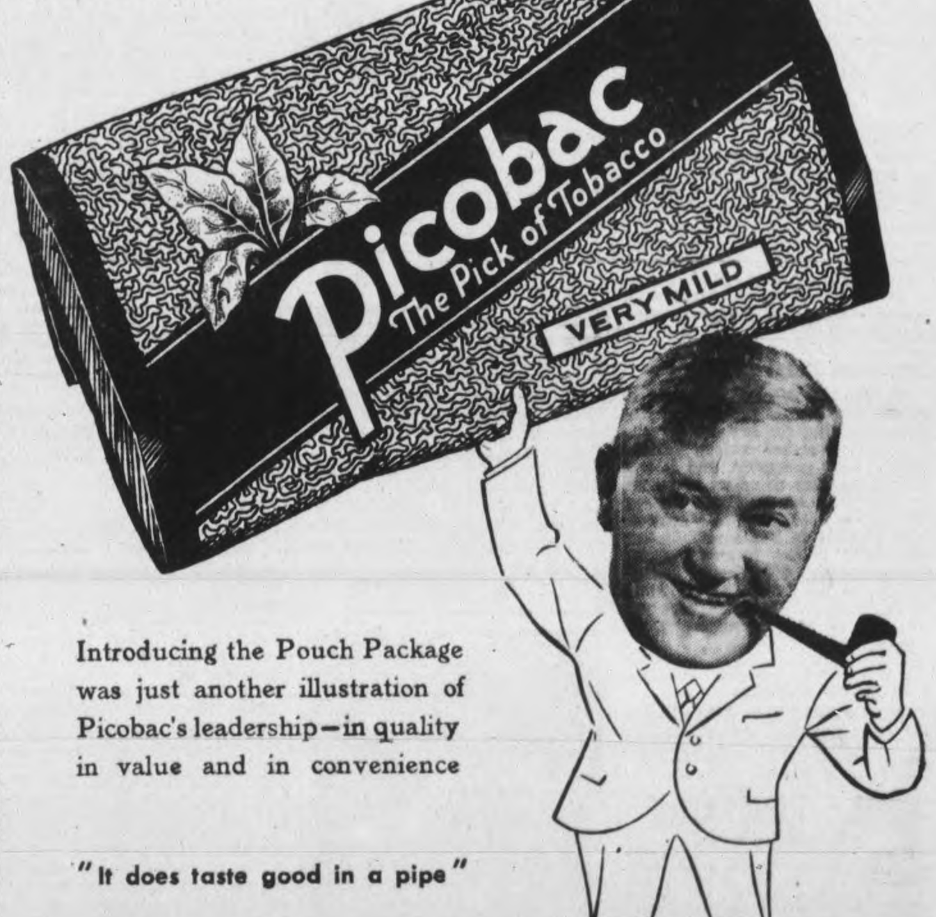

Introducing the Pouch Package was just another illustration of Picobac's leadership—in quality in value and in convenience

"It does taste good in a pipe"

GROWN IN SUNNY, SOUTHERN ONTARIO

BE FAIR!

There's enough for everyone but we must all share and share alike. Your grocer is doing his part to keep distribution equal. Are you doing yours? Let's all make it our business to see that further rationing is unnecessary. That's the way to help the retailer, help the government and help ourselves.

JOHN LABATT LIMITED
London Canada

Personals and Social

Stoker 2 David R. Jones, R.C.N. V.R., has returned to his post after spending a furlough with his mother, Mrs. K. Jones, 555 Lock street.

◆ ◆ ◆

Mrs. J. H. Pilling, Chamberlain street, has returned home after spending the week-end visiting friends in Port Hope.

◆ ◆ ◆

Sgt Pilot Lloyd Louden, R.C.A.F., who recently graduated from McLeod, Alta., is spending a furlough with his mother, Mrs. Mabel Louden, Brock street.

◆ ◆ ◆

Pte. Fern Brown, C.W.A.C., has returned to her station at Barriefield, Kingston, after spending a four-day leave with her parents, Mr. and Mrs. K. G. Brown of Smith.

◆ ◆ ◆

AB. Tom Littlefair, R.C.N.V.R., has left to return to his post, after spending a furlough with his parents, Mr. and Mrs. T. Littlefair, Westcott street.

◆ ◆ ◆

Mr. Roy Landyke, 430 Sheridan street, has returned home after spending a few days in Mansfield, Ontario, near Camp Borden, the guest of Mr. and Mrs. Robert Patton.

◆ ◆ ◆

Out-of-town guests at the Carveth-Astles wedding on Saturday included: Mr. and Mrs. Tom Willoughby and son Kerry of Oshawa; Mr. and Mrs. Stan Olam, Mr. and Mrs. D. Olam, Mr. and Mrs. M. Chapman and Verle Brown, all of Millbrook.

◆ ◆ ◆

Miss Kathleen Busby, and her accompanist, Miss Marjorie Lea, of Toronto, who will be heard in a recital at the Y.W.C.A. this evening, are guests of Miss Mary Medd, Charlotte street, during their stay in Peterborough.

◆ ◆ ◆

To enable the president, Mrs. W. H. Morton, to attend a special meeting of the National Council of Women in Toronto this week, members of the Local Council of Women have been informed that the meeting will be postponed one week, and will be held Thursday, November 23.

◆ ◆ ◆

Members of the Women's Association of Murray Street Baptist Church are sponsoring a fall tea and sale of work, novelties, home cooking and vegetable on Thursday afternoon from three to six o'clock in the Sunday School hall. Mrs. C. S. Browne is in charge of the sale of novelties and children's wear and Mrs. D. A. Loomis is supervising the home cooking display, while Miss N. Stenton is social convener.

◆ ◆ ◆

CGIT Officers

The results of the annual election of officers of the C.G.I.T. of George Street United Church are as follows: President, Miss Peggy Brown; vice-president, Miss Edith Miller; secretary, Miss Jean Brown; assistant, Miss Betty Mather; treasurer, Miss Marion Brown; assistant, Miss Joan Graham; pianist, Miss Betty Mather; assistants, Misses Dorothy McGee and Barbara Nelson.

◆ ◆ ◆

Hadassah Helps Centre

Dr. H. M. Yelland addressed a recent meeting of the Senior Hadassah, asking for support for the new Civic Hospital project. Various reports were presented, and it was announced that members had been in attendance at the Blood Donors' Clinic last week. Different projects were brought up, and a contribution was voted to the Memorial Community Centre, with regular contributions to the Youth Aliyah Fund being continued. Members also put up curtains recently in the Y.W.C.A. barracks.

FOR GOOD EATING

Game animals should be cleaned the same day they are killed.

Rectal Soreness and

PILE TORTURE

QUICKLY RELIEVED

If you are troubled with itching piles or rectal soreness, do not delay treatment and run the risk of letting this condition become chronic. Any itching or soreness or painful passage of stool is nature's warning and proper treatment should be secured at once.

For this purpose get a package of Hem-Roid from McDermid & Jury or any I.D.A. or other drug store and use as directed. This formula which is used internally is a small, easy to take tablet, will quickly relieve the itching and soreness and aid in healing the sore, tender spots. Hem-Roid is pleasant to use, is highly recommended, and it seems the height of folly for any one to risk a painful and chronic pile condition when such a fine remedy may be had at such a small cost.

If you try Hem-Roid, and are not entirely pleased with the results, your druggist will gladly return your money. —(Advt.)

Build **IMMUNITY** TO **COLDS**

Here is a new, easy way to take effective vaccine treatments and benefit from Health-giving Vitamins too!

Catching cold? Take Vitavax to speed recovery. Just had a cold? Take Vitavax to increase vitality. To build Immunity against future colds, protect the whole family with Vitavax Capsules.

Each Vitavax Capsule Combines:

COLD VACCINE (specially prepared to combat common cold bacteria) with VITAMINS, A, B1, C and D—approximating amounts in foods listed below, without fattening calories:

A.....................½ POUND Butter
B1........15 SLICES Whole Wheat Bread
C..............½ GLASS Orange Juice
D...........5 TEASPOONS Cod Liver Oil

Mo 2 Months Immunity Treatment, $2.50

Ask your Druggist

Roberts Biological Laboratory, Toronto

VITAVAX

COLD VACCINE plus VITAMINS

W. R. Carveth Weds Helen Astles

St. John's Anglican Church, set with ferns, was the scene of a pretty wedding on Saturday afternoon, at three o'clock, when Helen Marie Astles became the bride of William Roderick (Roddy) Carveth, R.C.A.F., of Aylmer, with Canon W. P. Robertson officiating. F. G. Mann was at the organ. The bride is the eldest daughter of Mr. and Mrs. Joseph Astles, 96 Douro street, and the groom is the second son of the late Mr. and Mrs. Ernest Carveth of Peterborough.

Given in marriage by her father, the bride was charming in a floor-length gown of white triple sheer trimmed with lace, with full skirt, fitted bodice buttoned down the front and long slevees. Her veil of embroidered English tulle was caught to her head with orange blossoms, and she carried red roses. She wore silver slippers, and a gold locket and chain and matching earrings, with the airforce crest, the gift of the groom.

She was attended by Mrs. Arthur Robertson, as matron of honor and Miss Ruth Astles, her sister, as bridesmaid. Mrs. Robertson was gowned in heavenly blue crepe trimmed with gold, on princess style, with long sleeves, and gold buttons. She wore a matching Dutch cap trimmed with gold, gold slippers, and carried pink chrysanthemums. The bridesmaid was frocked in floor-length white triple sheer, finished at the back with self-covered buttons, and long sleeves. She wore a small white satin and net hat trimmed with blue asters, white satin slippers, and carried blue chrysanthemums.

Langton Carveth, brother of the groom, was his best man, and the ushers were James Goodwin and Robert Carr.

Following the ceremony, a reception was held at the bride's home, where her mother received the guests in a navy blue crepe ensemble, trimmed with white, a black hat, with accents of white, and a corsage of yellow 'mums. The groom's sister-in-law, Mrs. Langton Carveth, also receiving, wore royal blue crepe, matching hat and accessories, and a corsage of yellow 'mums.

For a wedding trip by motor to Montreal and other points, the bride donned a chocolate brown gabardine suit, matching accessories, a beige coat, and a corsage of yellow 'mums. On their return they will live in Aylmer.

As their gifts from the bride and groom, the matron of honor and bridesmaid receive gold necklaces, while the best man and ushers received billfolds.

Traveller Tells Of Arctic Trip

Mrs. Hugh H. Wolfender of Toronto, guest speaker at the meeting of the University Women's Club, on Monday evening at the Y.W.C.A., told a delightful story of her travels through the Western Arctic, from Waterways to Aklavik, by ancient trail, barge and 'plane.

Mrs. Wolfender, who has travelled widely herself, and with her husband, who is a lecturer at the University of Toronto, made this Arctic trip in the summer of 1941. She was enthusiastic about the breath-taking beauty of the northland and the great potential wealth of the country.

"There is an unique deposit of tar sands at McMurray," said Mrs. Wolfender, "which is fifty million years old, and contains many times the world's present potential supply of oil. American geologists have estimated it at 100 billion barrels. It could be used for pavement, synthetic rubber, roofing and in many other ways, but, at present, it is not being developed."

Mrs. Wolfender's account of life on top of the world with the Eskimos and Indians was amusing and interesting, and was made more vivic by slides, and souvenirs and samples of Eskimo work, which she had brought home with her.

JACK FROST LOUNGER—Although there is no legal reason that you can't take your city leisure in this lounge suit, it is primarily designed to wear in chilly country houses, in snow sport resorts after the daily exercise is over. Wool and rayon tow yarn combine to make the striped jacket top: the trousers are of rayon especially talented at holding a crease and defeating wrinkles.—By Prunella Wood.

Y.W.C.A. Directors Plan For Visit Of Nell Elliott

Plans for the visit of Miss Nell Elliott were the main item of interest at the Y. W. C. A. Board of Directors meeting Monday afternoon.

Mrs. H. Clegg, convener of the Religious and Educational Committee of the "Y" presented the report of her committee saying that a luncheon had been arranged for Friday when Miss Elliott would speak to Board and Committee members and representatives of Women's Associations and Missionary Societies of the churches and others interested. Reservations should be made by Tuesday night. Miss Elliott has been Advisory Secretary of the Y. W. C. A. in Hong Kong, China, and was interned and returned on the Gripsholm last December. She comes to Peterborough as a special guest for Y. W. C. A. World Fellowship Week. Miss Elliott will also speak at a meeting Friday evening arranged by the Girls' Council, when a handkerchief shower is a part of the program. The handkerchiefs will be sent to Miss D. Peace a former Peterborough "Y" member now serving as a Y. W. C. A. Secretary in England. The World Gift, 10 cents a member is being received from all "Y" members during regular and special activities of this week.

The financial report was presented by Miss L. Brownscombe, general secretary, showing receipts from membership, gymnasium classes and residence an increase over last year, but because of heavier expenses, the end of October showed a small deficit on the General Association and also on Camp. Appreciation of payments on bequests from the estate of the late Duncan Walker and Miss Dunlop was expressed. Committees were asked to have budgets for next year in for the December meeting.

Want Dances

Requests for the Friday Supper Club and Thirty-eight Club for special dances were approved. Miss L. Brownscombe and Mrs. H. Rehill were named representatives to the Health League and the National Interpretation and Support Committee of the Y. W. C. A. was asked to also serve as a local committee for the National Council Annual Convention to be held the end of May at the General Brock Hotel, Niagara Falls. Mrs. H.R.H. Kenner was re-appointed to the Red Cross and Community Fund Committee.

On motion of Mrs. G. E. Porter and Mrs. F. D. Kerr the following nominating committee was named, Mrs. H.R.H. Kenner, Miss L. Davidson, Mrs. H. Wightman, Mrs. R. H. Turner and Mrs. C. B. Waite.

The report of the Campers' Reunion showing attendance of over 75 campers and a special program, was presented by Mrs. C. Collins who was thanked by the president for the donation of a cup to be awarded for camp sport competition. Mrs. J. H. Vernor reported for the Health Education Committee showing over 525 registers in gymnasium classes, one of the largest registrations in the history of the "Y." Basketball league games commence Friday, November 17 with six teams entered this year. The Hallowe'en festivities of this department had been social highlights of the month. The Girls' Work report was presented by Miss Olga Johnson and a donation of $40 from the Girls' Council to the Mrs. Winston Churchill Fund was acknowledged. The needs of this fund are still many and all groups are requested to "carry on".

Mrs. H. Paige Rowell gave the Residence report showing the Residence filled to capacity, and Mrs. F. M. Somerville reported for the Local Council of Women and announced for the Y. W. C. A. War Services Committee that the weekly dances for soldiers would be resumed this Monday night with the cooperation of Major Bennett, Jeanette Scott and Peter Robinson Chapters I. O. D. E. The meeting closed with prayer by Mrs. H. A. Mitchell, and tea was served by Mrs. E. Morrison with Mrs. F. D. Kerr presiding at the tea table.

Navy Auxiliary Told Need Of New Hospital

Another large women's group was addressed by a member of the energetic hospital committee Monday evening, when Ian. F. McRae spoke to members of the Navy Auxiliary about the new Civic Hospital.

Urging full-hearted support of the hospital project, Mr. McRae outlined the adverse conditions under which Nicholls Hospital was now operating. He spoke of Peterborough's increasing population, which will have grown to about 35,000 by 1945, and the need for better hospital accommodation to meet the increase.

Discussing the plans for the new hospital, Mr. McRae said that it would contain approximately 250 beds, to meet general conditions in the years to come. The equipment will also be up-to-date, he continued, and the best personal equipment will also be installed, which will help to keep it attractive to the young girl considering entering the nursing profession. Speaking of nursing accommodation, Mr. McRae went on to explain that the nurses' residence would be a great improvement over present accommodation, and would have individual rooms.

Outlining the committee's plans to acquaint Peterborough citizens with the facts about the new plan, Mr. McRae said that the facts would be presented to all organizations, and the decision would rest with them, when each one cast his individual vote on the all-important question. Mrs. Frank Merritt, president, concluding her words of thanks to the speaker on behalf of the Auxiliary, asked members to remember his words, and support the new plan.

To Pack Boxes

Members decided to hold a sale of home cooking and novelties in the market on Saturday. It was announced that the packing of the boxes would be held on Wednesday and Thursday of this week, at two o'clock in St. John's Sunday School, and all members were asked to help in getting them completed and sent away to boys in Canada. Mrs. R. Pilling, wool convener, asked those with completed knitted articles to bring them with them on Wednesday when the packing begins, since they will be needed to complete the boxes.

It was announced that Lieut. Muriel Robertson, C.W.A.C. would be guest speaker at the December meeting, and that the remainder of the evening would be a social get-together, with Mrs. W. Wheeler and Mrs. L. Evans in charge. A resolution was passed regarding a petition to have boys returned home who have been overseas so long, and a special appeal for clothing for the merchant marine was made, with $25 being voted for this cause.

The draw for the dolls and the pillow slips, on which members have been selling tickets, will be made at the December meeting. Mrs. A. Chartren reported the proceeds from the successful rummage sale as $21.

CHAMPION PICTURE — The picture shown above was entered by the Peterborough Branch of the Victorian Order of Nurses in a recent publicity and education contest sponsored by the Order in Canada and won first prize. It shows the work which the branch is doing in Peterborough with its nurses visiting the homes of the sick or where there are new babies. Miss Helen Furlong is the nurse.

DINNERS OF THE WEEK

By MARY MOORE

SUNDAY

Broiled Steak or Filets Mignon
Hot Steak Sauce (See Note)
Mashed Hubbard Squash Broccoli
Celery Hearts
Banana Cream or Lemon Meringue Pie
Coffee

Note: This is a special treat—for I think using even such a good hot sauce on steak is like "gilding the lily," but one of my best cook-friends gave it to me by long distance telephone. I tried it last night and she wins—it is tops. Two tablespoons thick bottled steak sauce, 2 tablespoons vinegar, 2 tablespoons good quality catsup, 1 teaspoon mustard, salt and pepper to taste, ½ cup thick pouring cream. Mix all but cream well. Just before serving time, add cream, quickly bring to boil and serve at once piping hot. This will serve 6—but if you had only 2 they would finish it off without any trouble.

MONDAY

Broiled Minced Lamb Patties
Mint Sauce
Harvard Beets Mashed Potatoes
Head Lettuce with French Dressing
Banana and Orange Fruit Cup
Cookies Coffee

TUESDAY (Vegetarian)

Cheese Souffle with Tomato Sauce
Brussels Sprouts
Baked Sweet Potatoes in Jackets
Watercress and Radishes
Hot Apple Tarts and Cheese Coffee

WEDNESDAY

Weiners Baked on Sauerkraut
Baked Potatoes
Tomato Jelly Salad
Chocolate Layer Cake Coffee

THURSDAY

Vegetable Soup
Stuffed Pork Chops Baked
Cauliflower
Chocolate Bread Pudding Coffee

FRIDAY

Broiled Salmon Trout
Casserole of Canned Corn and Beans
Stewed Tomatoes
Baked Apples—Pouring Cream
Coffee

SATURDAY

Chili Con Carne Cole Slaw
Rye Bread or Hard Rolls
Lemon Snow with Soft Custard
Coffee

Needlecraft Pattern

FOR TEENS OR TOTS

For teensters and tots—these crocheted caps with eye-appeal as well as ear-comfort. Cost little; they'll make her wish for cold weather.

Caps, crushable and for hard wear—easily crocheted in colorful worsted. Pattern 717 contains directions for caps; stitches.

Pattern Number ....

Size ....

My Name ....

....

Address ....

I enclosed 20c for postage

Pupils Entertain At Afternoon Tea

OMEMEE, Nov. 14 —(ENS)— An interesting afternoon was enjoyed when the pupils of S.S. No. 10 Emily entertained their mothers at afternoon tea. The children presented a short program with Master Sherman Harrison, a Grade 8 pupil, as chairman. The program consisted of several recitations by pupils in Grade 1 and 2; songs by Grade 1 and the seniors, and a skit entitled "A Day on the Farm".

A table covered with a lace tablecloth and tastefully decorated with candles and chrysanthemums was at the front of the room and the pupils served a delicious lunch to the 20 mothers who were present.

At the conclusion Mrs. Harry Fowler and Mrs. Gordon Harrison moved a vote of thanks to the teacher, Milburn-Jones, for the delightful afternoon.

Mrs. G. Clarke Given Showers

Mrs. G. W. Clarke, formerly Evelyn Fry, was entertained on several occasions by her friends and fellow-workers, prior to her marriage on Saturday. Mrs. A. G. Watson entertained members of the sewing club, of which the bride is a member, at her home on Stewart street, and Mrs. Clarke was presented with a boudoir chair as well as many useful gifts.

Misses Hazel and Beatrice Mahood were hostesses for a miscellaneous shower in honor of the bride at their home on Stewart street, while Miss Helena Gough entertained employees of the law office of Hon. G. N. Gordon, when the bride was presented with a silver dish. Mrs. Lewis Fry, John street, assisted by Mrs. M. A. McWilliams, gave a pantry-shelf shower in honor of the bride, when the guest of honor received many lovely and useful gifts.

Home and School

KING EDWARD SCHOOL

Rev. E. C. Moore, taking as his topic, "Religion," was guest speaker at the regular meeting of the King Edward Home and School Association, Monday evening in the school.

Rev. Moore spoke of religion and its aid in helping man to adjust himself to varying trials, and to go on and survive. He said that parents had a great responsibility toward their children, to guide them through the various stages of life, and help them to adapt themselves. "God is essential," Rev. Moore said, "and there is no greater need in life than for His love and guidance."

Alderman Adam Sands addressed the meeting on the subject of the new civic hospital plan, asking for support. Mr. and Mrs. H. Turner sang two sacred duets, and A. Wells sang two sacred solos. Mrs. G. Wallace was pianist for the evening. Alan Bennett read a poem "Football," which he composed himself.

Members decided that the Christmas bazaar and tea would be held Wednesday November 29, and that the Christmas meeting would take the form of a get-together.

Mrs. F. Cox moved the vote of thanks to the speakers and those taking part in the program, and refreshments were served.

Gore's Landing

Ten Girl Guides with their leaders, Capt. Helen Delaney and Lieut. Margaret Ball marched to the United church on Sunday evening. During the service, the Guides prayer was said and later the pledge was recited by the girls. Rev. M. C. Fisher welcomed the Guides to the service and the address for this occasion was "Trails and Highways." During the announcements, Mr. Fisher referred to Sunday as the 23rd anniversary of Mrs. Joseph Harris' tenure as organist of the United church. He said the congregation appreciated her faithful work.

At Kingston Hospital, on Sunday afternoon, twins, a boy and girl, were born to Mr. and Mrs. Lloyd MacDonald of Gananoque. Mr. and Mrs. M. J. MacDonald of this village are grandparents.

Miss Dorothy Harris of the Toronto General Hospital staff is home for a few days before writing final examinations for Reg.N.

Mr. and Mrs. J. Henkle, Toronto, spent the week-end with Mr. and Mrs. M. J. MacDonald.

Miss Selina Gilpin is recovering from a broken wrist suffered in a game at a Guides meeting recently.

Miss Velda Fisher, the Manse, is feeling much better after several weeks rest in bed.

WOODEN LEG—CASH BANK

DUBLIN — (CP). — When they took Christopher Mehir, 24, to police headquarters and unscrewed his wooden leg, astonished officers found £1,350 ($6,075) inside. He was committed for trial on a charge of stealing £2,600 from an office safe.

LEMON JUICE RECIPE CHECKS RHEUMATIC PAIN QUICKLY

If you suffer from rheumatic, arthritic, or neuritic pain, try this simple, inexpensive home recipe. Get a package of Ru-ex Prescription from your druggist. Mix it with a quart of water, add the juice of 4 lemons. It's easy and pleasant.

You need only 2 tablespoons two times a day. Often within 48 hours—sometimes overnight—splendid results are obtained. If the pains are not quickly relieved and if you do not feel better Ru-ex Prescription will cost you nothing to try. Your money refunded if it does not help you. Ru-ex Prescription is for sale and recommended by McDermid & Jury, Tamblyn's, and Elliott's Drug Stores, and other leading druggists.—(Advt.)

If you suffer MONTHLY

FEMALE PAIN

You who suffer such pain with tired, nervous irritable weak feelings—due to functional monthly disturbances—should try Lydia E. Pinkham's Vegetable Compound to relieve such symptoms. Pinkham's Compound HELPS NATURE. Thousands upon thousands have reported benefit. Follow label directions.

LYDIA E. PINKHAM'S VEGETABLE COMPOUND

FINE MISTY MEDICATED VAPOURS SOOTHE INFLAMED NOSE AND THROAT WITH

Gray's Balm

LIQUID INHALANT

A few drops of Gray's Balm Liquid in a glass of water, used as a gargle, quickly soothes irritated throat membranes, helps loosen congestion and inflammation, and brings about a feeling of throat easiness. For real stubborn cases, use Gray's Balm Nasascope. You'll like the quick, effective way it relieves sore throats, coughs, and head-stuffiness. And it helps prevent your cold from spreading. At the first sign of a head cold, sore throat, or cough, use Gray's Balm Liquid as a gargle. For relief from sinus troubles, use Gray's Nasascope. 8-44

IT PAYS TO ASK FOR GRAY'S—AT YOUR DRUG STORE

Phantom

Pencil Seam

—*An individual* Phantom *Feature*

NATIONAL HOSIERY MILLS LIMITED
Hamilton, Ontario

The Contrasting Seam Emphasizes SHEERNESS

Britain, France Favor Eastern Block

By JOSEPH E. DYNAN
Associated Press Staff Writer

PARIS, Nov. 14 —(AP)—Britain and France were reported in accord today on the desirability of forming a bloc of western European nations to help keep Germany in check during the coming years of peace.

Responsible quarters said Belgium and Holland may become original signatories to such a regional pact along with Britain and France and that eventually Norway, Sweden and Denmark may come in.

Summarizing the week-end discussions of Prime Minister Churchill and Gen. De Gaulle, a French news agency expressed the view that "the French and British governments would consider favorably the possibility of concluding such regional accords."

(A dispatch from London said sources there expressed belief that a similar combine would be formed in the east by Russia, Czechoslovakia and Poland and that at their next conference Prime Minister Churchill, President Roosevelt and Premier Stalin may consider whether such alliances can operate within the framework of the proposed future world security organization.

(The Times of London said the idea of a western European bloc would fall directly within the category of "regional arrangements or agencies" for maintenance of peace and security foreseen in the Dumbarton Oaks plan.

Outer Bastion

("Western Europe, including Britain, is, as American opinion has come increasingly to recognize, an outer bastion of the defence of the western hemisphere," said the Times. "The strengthening of this bastion is a decisive interest of the American nations as well as of the whole British Commonwealth.")

An official quarter in Paris said British and French accord on the desirability of postwar regional security pacts was attended by qualifications that such pacts must be part of the general peace structure and not in opposition eventually to other blocs.

Mr. Churchill and Gen. De Gaulle were reported already agreed on speedy rearmament of the French Army to have it ready to share military occupation of Germany with British, Russian and American forces. Armament for the French troops, however, was said to be still unsettled. So far they have been largely supplied with American equipment under lend lease.

London sources said France's part in the proposed western bloc would be maintenance of a strong army, that Britain would keep a powerful fleet and air force and that Belgium and Holland would provide air bases near Germany's borders.

Wake Up Smiling!

A cup of warm Ovaltine before going to bed helps your body to relax and relieves that feeling of nervous tension.

Its special food elements, processed for easy digestion, and its rich supply of Vitamins A, B_1 and D and the minerals Calcium, Phosphorus and Iron, aids in replenishing worn out muscle, nerve and body cells.

So why not try Ovaltine? See if you too don't "wake up smiling." Get Ovaltine today at your drug or food store.

NEW, IMPROVED
OVALTINE
96

ANGELUS TEMPLE HAILS NEW SISTER—Since Sister Aimee Semple McPherson was laid to rest, Rolph McPherson and his wife, Lorna Dee, have become the spiritual leaders of the Angelus Temple. The new "Sister" was hailed at the first Sunday service following the funeral of her mother-in-law. With their two children, Kay, Right, and Marlene, Lorna Dee and her husband are shown above.

THE STARS SAY . . .

By GENEVIEVE KEMBLE

For Wednesday, November 15

THE MUTUAL and lunar aspects for this day points to an inclination to investing the energies and resources in enjoyment, the pursuit of pleasure or other forms of indulgence and excess rather than in any sort of constructive programs or laborious effort, although the energies and faculties are found to be keyed to almost any practical performance or accomplishment. A bid for promotion, honors, favors from those in power, might find abundant reward, but not with indulgent, impulsive or rash behavior of tactics. Care in law, with writings or speech are advised lest there be danger and loss or regrets.

If It Is Your Birthday

Those whose birthday it is are at the threshold of a year of definite openings for promotion, preferment, sound enterprise and creative performance and worthwhile objectives or ambitions, but also there are opportunities for indulgence, extravagances, excesses and neglect of opportunities for the lure of pleasure or emotional excitement, with perhaps dangerous entanglements with litigation, or in connection with agreements, writings or speech. With a determined effort to travel the more profitable and worthier course, with control and moderation in all contacts, there might be excellent returns for the energies and resources invested. Subdue rash impulses and strange emotions.

A child born on this day should have much energy and talents for sound and practical success in life, but is likely to be lured to the paths of pleasure, by its unrestrained impulses and emotions, with probable regrets and loss.

DOROTHY DIX . . . .

MARRIAGE A PROFITABLE INVESTMENT

Wifehood the Best Paying Profession That the Average Woman Can Follow.

WHEN a woman marries she puts her life and all of her hopes and ambitions and expectations of happiness into the venture. What sort of dividends can she look forward to collecting? What kind of security does marriage offer her? Aside from its sentimental side, does the holy estate give a woman as good an opening for the exercise of her talents and energies as business or a profession would? Or is it as risky as plunging on Wildcat stocks?

Curiously enough, while practically all girls want to marry as expect to marry, they think of marriage as a sort of sentimental and romantic fling that belongs to youth. They dont regard it as a career. Nor do they think of wifehood as, taking it by and large, the best paying profession that the average woman can follow, even from the money standpoint.

For, leaving aside the cinema stars and female geniuses, who are few and far apart, there is not a handful of women who have made fortunes by their own efforts. But there are hundreds of thousands of women who loll in luxury on the money their husbands have made. Often and often these sable-clad and pearl-bedecked wives have helped their husbands make their fortunes but they could not have done it alone, no matter how hard they had pinched pennies, nor how thin they had peeled the potatoes. It took the man's initiative and strength to fight the battle with the world and wrest success from it.

Compensations For Dull Routine

Women who are married to men in moderate circumstances and who have to do their own housework and baby-tending and buy their clothes in the bargain shops, look enviously upon their unmarried sisters with good jobs. They feel that they are nothing but domestic slaves. Because there is no pay envelope for them at the end of their hard week's labor they feel that they work for nothing.

But even there they are wrong, because after the business girl has paid for her lodging and food and the more expensive clothes that her position requires, she seldom has any more money in her purse than the domestic woman has. It takes a long time and unusual ability for any woman who is on her own to afford the nice apartment and the little car that her married sister possesses.

Furthermore, the married woman has a security that the single woman lacks. Somebody to care for her in sickness and in health, even somebody from whom she can collect alimony if she divorces him. And if, alas, her husband should die, there is the insurance policy on which the bereaved widow can fend away the wolf until she can make a new start.

And there are the children who may have been a bother when they were young, but who are the best insurance about the misfortunes of life. So, taking it all in all, marriage for women is an investment that pays a pretty good percentage not only in happiness, but in dollars and cents. It has its risks, of course, for there is no sure thing in life, but it is a gamble on which any woman with a drop of sporting blood in her veins should be willing to take a chance. Once, anyway.

Released by the Bell Syndicate, Inc.

THE LAST WORD IN TEA IS TWO WORDS { TENDER LEAF

At your grocer's in two convenient sizes . . . also in improved FILTER tea balls.

Blended and packed in Canada

Poppies Bring In $120

MARMORA, Nov. 14—(ENS)—Net proceeds of the poppy sale sponsored by Marmora Branch No. 237 Canadian Legion on Remembrance Day will amount to approximately $120. This is the largest amount ever raised by the branch through that medium.

A Varied Bag

NIAGARA FALLS, Ont., Nov. 14—(CP).—Ellis Ostrander of Brantford and his party of four had a varied bag to their credit after a hunting trip to Moosonee on Hudson Bay. They shot two bull moose, three bear, eight red foxes, a raccoon, a bobcat, some skunks and "all the birds and rabbits they could eat."

Cartel Question Brings Bitter Argument

By THOMAS HAGENBUCH
Associated Press Staff Writer

RYE, N.Y., Nov. 14 —(AP)—The question of cartels emerged today as possibly the most controversial subject at the international business conference with prospects there would be no agreement on the issue by the close of the sessions at the end of the week.

The panel considering cartels resumed its discussions after a wide-open split developed yesterday. The Netherlands delegation precipitated the controversy by declaring that cartels are necessary for the expansion of business, bringing from the Indian representatives a bitter denunciation of these agreements among private interests of several countries for the purpose of regulating industry and trade.

One delegate expressed the opinion that the various standpoints were too far apart to be reconciled on any statement of policy by the conference.

Injected into the panel discussion was a United States senate committee report made public yesterday which recommended the "outlawing of the international cartel system" after the war. Copies were given members of the panel by the American delegation without comment.

The group considering currency relations among nations was ready to take up today the stabilization proposals adopted by the Bretton Woods monetary conference last July. These provide for a world monetary fund to stabilize exchange rates after the war, and for an international bank to provide loans for reconstruction work.

Currency Plan

The currency panel yesterday heard Winthrop W. Aldrich, chairman of the Chase National Bank of New York, advocate the "key nation" plan as the best approach to currency stabilization. This plan advocates the stabilization of the two currencies in which the bulk of international trade is conducted—the British pound and the United States dollar — and has been urged by United States bankers as preferable to the proposals evolved at Bretton Woods.

Mr. Aldrich said the three prerequisites of dollar-pound stabilization were:

1 Elimination of the war debt problem between the United States and Britain, involving cancellation of First Great War debts and a "generous settlement" of Britain's lend-lease obligations.

2 Reduction of trade barriers between the United States and Great Britain, through elimination of tariff restrictions and other export and import controls.

3 Extension of post-war credits to Great Britain by the United States, which "may come to $3,000,000,000."

Once progress has been made in the stabilization of the dollar-pound rate, Mr. Aldrich said, "immediate and simultaneous attention can be given to the stabilization of other currencies."

Hotelman Dies

TORONTO, Nov. 14—Active in the hotel business for the last 34 years, William Douglas Campbell, proprietor of the Peacock Hotel, died Sunday at his home, 2762 Dundas St. W.

Need More Shells

WASHINGTON, Nov. 14 —(AP)—Robert Patterson, United States Undersecretary of War, reported yesterday that Gen. Eisenhower "has an imperative need for much more artillery ammunition than we are producing."

Fashions

DOLL WARDROBE

The modern doll must be as well dressed as her "mama." Pattern 9165 provides a complete doll wardrobe you can make from scraps.

Pattern 9165 is available for dolls that are 12, 14, 16, 18, 20 and 22 inches tall. For individual yardages see pattern.

Pattern Number ....
Size ....
My Name ....
....
Address ....

I enclosed 20c for postage

WORK OF "V-1," NOW "V-2'S" IN ACTION—Here is a scene from the British Ministry of Information film "V-1," "the robot bomb" which is pointed up in today's news by the revelation by Prime Minister Churchill that the Germans have been hurling giant explosive-laden rockets, their touted V-2 bombs, through the stratosphere against England for the past few weeks. In this picture civil defence workers extricate V-1 victims from the wreckage of a house hit by a robot bomb.

Peterborough Girl 15 Months In Postal Depot Overseas

If people could see the number of disappointed servicemen R.C.A.F. personnel run across in the Postal Department overseas, without parcels because their friends at home neglected to put the proper numbers on their boxes, they would take more thought, declared LAW. Phyllis Harris, R.C.A.F. (W.D.), the first Peterborough airwoman to return to Canada after 15 months in England.

LAW. Harris worked in the parcels section, but explained they used the same system for letters. They come in in bundles, in groups under each letter of the alphabet. These are checked against trays bearing the name and numbers and station of each airman. Since all the mail is addressed R.C.A.F. overseas, the squadron address is added at the Base Post Office. As a further check for accuracy, the staff not only put the names in alphabetical order under the first letter of the surname, but broke it down to the second and third letter. The name Harris would be put under "Ha", she cited.

"You would be amazed the amount of trouble a wrong number can make. It is nothing uncommon to find three boys all with the same initials and surname listed, and a parcel come in with the wrong number. It is anyone's guess as to which of the three it belongs to. Most of the trouble in mail delay occurs not at the Base Post Office, but after it leaves our hands."

Found Apartment

When she first went overseas, this Peterborough airwoman, was billeted with another friend at an English home, where they were just like daughters of the family. She said the people were grand to them. Then the two decided they would like to be on their own so the R.C.A.F. found them an apartment, and three girls began housekeeping, and loved it. Most of the airwomen overseas have resorted to apartment billets, rather than rooming, and get a lot of enjoyment out of keeping house.

Bombing by planes and robot bombs made things hard for Londoners, LAW. Harris reported. Night after night, as the attacks wore on, the people got less and less sleep and they became exhausted.

"When it first started, and the bombs began dropping rather close, after D-Day, we used to dive under the beds when the motor would cut off. If a bomb had made a direct hit, we would never have known what happened. We sought cover from the flying glass. Bombs that hit some distance away could shatter the glass in a home, as it did in ours. It breaks into a thousand tiny fragments, and the greatest number of casualties were from glass injuries.

Shelter in Kitchen

"When the raids were really bad, we would get up when the bombs began dropping nearby and go down to the Morrison shelter. Ours was in the kitchen, as were most of them and in the daytime, the iron shelter was used as a table. At night we would all get down on our hands and knees and crawl in. It was built to sleep two comfortably, and had a mattress. We had four in it and would all stretch out and squeeze in, everything but our feet. Then when the landlord felt there was going to be one drop particularly close, he would warn us and we'd all pull our feet in in a hurry.

"The worst part was losing our sleep. You got to the stage where you were just dragging around. Towards the end, everyone got so tired they didn't bother going downstairs at our place. We would lie in bed and watch the robot bombs sailing past the window, too tired to care if anything did hit. Then we'd turn over and go to sleep."

Expensive Place

Although rationing is operating in England, LAW. Harris found that if you have the money you can procure a lot of things. Civilian dresses which would ordinarily cost $9 or $10 in Canada, run around $40 there, without counting the cost in precious coupons. She recalled buying a pound of grapes for $5 and one peach for $1.25.

As for meals, outside of being monotonous they weren't bad, she declared. The girls had 1½ hours for lunch and they did their shopping then so they didn't have to queue up as long. She said their butcher was grand to them and used to slip in the extra bit of meat. The fact that they ate out at noon helped out their rations a lot too. They had lots of potatoes, brussels sprouts, cabbage and carrots. The meat was scarce and they usually had it once a week. The three airwomen had one pint of poor quality milk between them a day, but didn't mind too much.

Early Rising

Although they weren't in barracks, the airwomen used to get up before 6 a.m. to do some of the housework and have breakfast. They would catch the underground at 7 o'clock and reach their station about 7.40 and report on duty at 7.55. In the past three months, the girls on the staff have been working from 8 until 5, but prior to that in the spring, a reduced staff made it necessary for them to work until 9.30 at night, every night but Sunday.

In all of her 15 months overseas, LAW. Harris never got over the thrill of seeing Allied planes taking off for a raid on the continent. She said that as hundreds of them passed overhead, in the bright sunshine they looked like tiny silver birds flashing in the sunlight.

In their spare time, the airwomen went to dances, saw shows or went to the opera and ballet. The latter fascinated this Peterborough girl. She said that at any dances, the Canada badge was an open sesame. Canadian airmen were always delighted to see anyone from "home" and they never lacked for partners.

At present, LAW Harris, daughter of Mr. and Mrs. S. Harris, Donegal street, is home on a three weeks furlough, after which she will report back to Rockcliffe. Prior to enlisting in the R.C.A.F., W.D., she worked at the C.G.E.

Marmora News

Week-end guests included Miss Dorothy Gray of Belleville with her parents, Mr. and Mrs. Floyd Gray;

Mrs. F. N. Marrett and son, James, of Peterborough, with Mr. and Mrs. D. P. Marrett.

Private James Auger of Farnsworth, Que., with his parents, Mr. and Mrs. Hector Auger.

The regular meeting of Marmora Council 279 Reliable Life Insurance Society was held Monday evening at the home of Mrs. W. R. Gray. Following the business session refreshments were served by the hostess.

St. Paul's Ladies' Guild held a special meeting in the parish hall, Monday evening, to deal with the forthcoming induction of the rector, Rev. J. M. Brownlie.

Warning- Watch out for sniffly Head Colds!

Head colds can cause much suffering. To promptly relieve the sniffly, sneezy, stuffy distress—put a little Va-tro-nol up each nostril. Va-tro-nol works right where trouble is to soothe irritation—reduce swelling—make breathing easier. Try it! Also helps prevent many colds from developing if used in time. Follow directions in folder.

VICKS VA-TRO-NOL

Land Protection Vital Need Says Dr. Tovell

BAILIEBORO, Nov. 14 — (ENS) — "Mountains, Canals and Deserts" were the subject of an illustrated geographical talk by Dr. Tovell of Canton Friday, in the basement of the Anglican Church and in the interests of the Junior Red Cross.

Dr. Tovell illustrated how mountains, through the process of time, all worn down by the action of ice, wind, rain and frost, and compared the high Rockies of Canada with the lower ranges of California. He showed the wonders of the Panama Canal which has become virtually the crossroads of the world, with a tremendous amount of shipping but he claimed that the medical victory of eliminating the plague of yellow fever, was an even greater achievement than the building of the canal.

Dr. Tovell then compared pictures of Durham County, where there is sufficient rainfall to warrant good crops and vegetation. He claimed that a sad fact remained that man was the greatest destroyer of land and that in Durham County was an example of wooded areas of pine and oak which had been stripped for shipbuilding industries and that there was now some 23,000 acres in the Ganeraska Basin fast becoming blowing sand. He stated that a post-war project was already in the making to re-forest and re-claim this area.

He also showed many beautiful pictures of Ontario floral, spring and autumn scenes which were much enjoyed.

Harry Campbell acted as chairman for the evening.

Lots Of Coupons

WINDSOR, Nov. 14—(CP).—Thrift displayed in previous loans enabled a young Windsor woman to buy an extra bond in the Seventh Victory Loan drive. Recalling she'd never clipped the coupons from bonds bought in previous loans, she did so, cashed $51 worth the next day and bought herself another $50 Bond.

New Cream Deodorant
Safely helps
Stop Perspiration

1. Does not rot dresses or men's shirts. Does not irritate skin.
2. No waiting to dry. Can be used right after shaving.
3. Prevents under-arm odor, helps stop perspiration safely.
4. A pure, white, antiseptic, stainless vanishing cream.
5. Awarded Approval Seal of American Institute of Laundering—harmless to fabric. Use Arrid regularly.

Arrid is the largest selling deodorant

39¢
Also 15¢ and 59¢ jars
Guaranteed by Good Housekeeping
ARRID

A Daily Dip in LUX cuts down runs 50%

Tests made by a famous laboratory—repeatedly washing rayon stockings, then stretching them just as in actual wearing—prove that washing in Lux cuts down runs over 50%. Lux gives stockings much longer wear than if you use strong soaps or rub with cake soap. Get Lux in the new, bigger package. The large size is an even better buy. Join the Lux Daily Dippers.

All leading stocking manufacturers recommend LUX

TONIGHT— dip your stockings in— LUX

A LEVER PRODUCT

The Examiner

CLASSIFIED ADVERTISING RATES

Cash with order, 1½c per word per insertion; 35c minimum for first insertion; 45c minimum with box number.

If paid within five days, 2c per word per insertion.

After five days, 2½c per word per insertion.

Refunds must be claimed within thirty days.

The names and addresses of box-holders are confidential and cannot be given under any circumstances.

THE PETERBOROUGH EXAMINER reserves the right to classify, edit, or reject any classified advertising copy. Read your ad at the first insertion. The Examiner will not be responsible for more than one incorrect insertion. Copy accepted up to 1 p.m. each day for insertion the same day except Saturdays, when copy must reach The Examiner before 10 a.m.

Birth Notice	75c
Card of Thanks	75c
Engagement Notice	75c
Marriage Notice	75c
Death Notice	75c
In Memoriam	75c

The above charge is for 50 words—over 50 words 2c per word is charged.

Coming Events — First insertion 20 words or less, minimum charge 50c. Subsequent consecutive insertions, 40c per insertion. Over 20 words, 2c per extra word per insertion.

TELEPHONE 4641

Births Marriages In Memoriam Card of Thanks Deaths

BIRTH

NICHOLLS—To Mr. and Mrs. E. R. Nicholls (nee Leona Killingbeck), a son, David Ross, at St. Joseph's Hospital, on November 12th, 1944.

DIED

EMMERSON, Miss N. Pearl — On Tuesday, November 14th, 1944, at St. Joseph's Hospital, Nina Pearl, beloved daughter of Mrs. Annie and the late John Emmerson and sister of Miss Lillie Emmerson, Mrs. Stanley Burrows, Frank and Arthur Emmerson.

Funeral service on Thursday, November 16th at 2 p.m., from the residence, 297 Park St. Interment Little Lake Cemetery.

IN MEMORIAM

McLEOD—In loving memory of my dear son, John McLeod, who went to be with Jesus on Nov. 14th, 1940.

Dear mother do not weep for me
when I am gone, for I am
happy with Jesus in the Glory
Land.

—Ever remembered by mother and sisters and Alex.

CARD OF THANKS

Mr. and Mrs. H. Paquette, 1 Wilson avenue wish to express their sincere thanks to the many thoughtful friends and relatives for their kindness. Mrs. McGarrity, Lock street and Mrs. J. Paquette, King street who held two beautiful showers at their homes, also Mrs. Fitzsimmons for her helpfulness and assistance at the time of the fire which destroyed their home.

Mr. and Mrs. Harry Larmer, wish to express their thanks and appreciation to their friends and neighbours, for the many acts of kindness shown to them during his recent operation and convalescence, also the attending doctor and nurses of Nicholls Hospital, Peterborough.

Miss Shirley Conners, R. R. No. 1, Peterborough wishes to thank the Bridgenorth Choir and W. A. and all the kind friends and relatives who called or sent gifsts, flowers, fruit, candy, letters and cards, etc. during his recent operation in Nicholls Hospital.

FLORISTS

TURNBULL'S FLOWERS LIMITED 441 George. Phone 7583—Nights 3257

COMING EVENTS

First insertion, 20 words or less, minimum charge 50c. Subsequent consecutive insertions, 40c per insertion. All over 20 words, 2c per extra word per insertion.

BAZAAR, AUSPICES OF THE Women's Guild, St. Luke's Anglican Church, Friday, November 17th, 3 p.m. Home cooking, Christmas cakes, puddings, canned fruit, fancy work, candy, afternoon tea served.

DANCE IN CAVAN HALL, NOV. 17th by Women's Institute. Galloway's orchestra.

RED CROSS DANCE, MEMORIAL Hall, Lakefield, Thursday, November 16th. Jack Marshall's orchestra, valuable prizes, dress optional. Tickets 1.00 per person.

DANCE IN ORANGE HALL, Fraserville, Wednesday evening, November 15. Halliday's orchestra.

DANCE LEGION HALL THURSday, November 16th. Modern and old time dancing. Red Moncrief and his music. Admission 35c and 50c.

TO-NIGHT, TUESDAY, NOV. 14th at Canadian Legion Hall. Open night for members and their Ladies. Toronto cast providing entertainment. Full turnout requested.

DANCE AT ZION, FRIDAY, NOV. 17th. Gent's 50c, Ladies 25c. Music by Haymakers.

In Memoriam Verses

A booklet from which In Memoriam verses may be selected is available at the Advertising counter of The Examiner. Telephone Classified Dept. 4641.

Coming Events
(Continued from Preceding Col.)

WOMEN'S ART ASSOCIATION Meeting in the Green Room of Y. W. C. A. Friday, November 17. Jan Chamberlain will be the guest speaker and the topic will be "Effective Living Through Effective Speech." Non-members 50c.

LADIES' AUXILIARY TO THE Canadian Legion, are holding a rummage sale and showing of overseas bale, afternoon tea, Thursday, Nov. 16th, from 3 to 6 o'clock in the Canadian Legion. Ladies please bring rummage.

RESERVE THE DATE, NOVEMber 15, for Grenfell Tea at the home of Mrs. W. R. Morris, Homewood avenue. Home cooking table, sale of Christmas cards, stationery and handicraft.

DANCE, L.O.L. 46, ORANGE HALL, Fraserville, Wednesday, November 15th. Bob Halliday and his Merrymakers. Dancing 9.00 to 1.30.

B L A N K E T S ! BLANKETS! blankets! Social evening, K. of C. Hall, Simcoe street Tuesday. Thirty games. Special prizes. Come and bring your friends for an enjoyable evening.

PERSONALS

REWARD

Six Thousand Dollar Model Home, or, $5,000.00 in cash, and 12 other Valuable Prizes.

Send One Dollar per Ticket to Chatham Kiwanis Club, Box 88 Chatham, Ontario.

Drawing Postponed to December Fourteenth. Proceeds for Underprivileged Boys and Recreational Centre.

MINERAL BATHS — COLDS AND FLU 167 Hunter West. Dial 3157.

PUT CORNS AND CALLOUSES TO sleep immediately by using "LLOYD'S CORN AND CALLOUS SALVE," containing Benzocaine 50c at Elliott's McDermid & Jury, and Payne's Drug Stores.

"CONSTIPATION, BILIOUSNESS, INdigestion quickly relieved with Kipp's Herb Tablets," the effective tonic laxative. 25c and 75c sizes, at your Druggist.

FULLER BRUSH REPRESENTATIVE Telephone 9778.

FULLER BRUSH PRODUCTS. J. Wright, 580 Bolivar. Dial 8502.

FULLER SALESMAN F. DAWE, 451 Water. Telephone 4789.

SPIRELLA FOUNDATIONS 3011

RAWLEIGH'S PRODUCTS, 360 SIMCOE Telephone 3055.

AVON REPRESENTATIVE, 548 BETHune Street 3194.

3a Hairdressers 3a

SPECIALS — END PERMANENTS $1.00 up. Oil Permanents $2.50 up. Downer's. Dial 8874.

SPECIAL RE-CONDITIONING PERMAnent, $7.00 Paris Beauty Salon, 184 Hunter Street W., opposite Bell Telephone Co. Telephone 5311.

REGINALD HAIR STYLIST SPECIALizes in Permanent Waving, White, Fine, and Difficult Hair. Telephone 8543. 232 Charlotte.

EILEEN RUSSELL, 216 MONAGHAN Road, opposite Prince of Wales School, is now in a position to take your appointments. Telephone 8278. Only best available materials used.

EXTRA SPECIAL OIL WAVE, $6.50 FOR $5.00. Rosanne Beauty Salon, Kresge Building. Dial 8837.

MARY MARINO ADVISES ONE OF her better Cream Waves for that hard to curl, and dry hair. Dial 8663.

FOR SALE

4 Miscellaneous 4

JACKET HEATER, DIAL 4311.

THERONOID BELT, TELEPHONE 6703.

CHILDREN'S TOYS, KINDERGARTEN Sets. 418 Wolsley.

JUST RECEIVED—A GOOD PRACTICE Piano; reasonable. Parks' Studio, 208 Charlotte Street.

MAN'S BICYCLE, IN GOOD CONDItion, cheap. 298 Elias Avenue.

QUEBEC HEATER, DRESSER. 212½ Hunter.

BOY'S WINTER COAT AND REVERSible Coat, both size 5. Telephone 3640.

LADY'S FUR COAT, EXCELLENT CONdition, size 14. Apply 686A Water Street.

CEDAR POSTS 306 EDINBURGH Street. Dial 8676.

FUR NECK PIECE, ALMOST NEW 751 Donegal.

BOYS' SKATES, SIZES 4 and 6 GOOD condition. 298 Braidwood.

MAN'S BICYCLE, GOOD CONDITION Apply 403 Dobbin Avenue (Wartime Houses).

GIRL'S COAT, SIZE 8; BLACK BROADtail Coat and Muff, 16-18. Telephone 8631.

TWO BEAUTIFUL DOLL CARRIAGES 634 Union Street.

WINE CONVERTIBLE PRAM, VERY good condition, $15.00. Telephone 5209.

TWO PAIRS OF SKATES, 7½ AND 5. Dial 8798.

BABY BUGGIES, IN GOOD CONDItion. Apply 376½ Water Street, Apartment 5.

LADY'S WINTER TWEED COAT, NEW, size 18. 487 Mark.

HOUSEHOLD FURNITURE INCLUDing Single and Double Beds complete, Iron Bedstead, Dressers and Stands, Gilson Electric Washer, etc. Telephone 4766 after 5:30 p.m.

FINE VIOLINS. STUDIO 3 LANSfield Building, Charlotte (Upstairs).

PIANO, WITH BENCH, GERHARD Heintzman like new. Fine's Furniture Store, 186 Hunter.

ELECTRIC WASHING MACHINE, EXcellent condition. 137 Lansdowne.

SMALL CABINET RADIO. 137 RUbidge Street.

FOR SALE — 3 STORM DOORS $1.50 each, 3 Screen Doors $1.00 each, 1 Storm Sash 24 x 72 $2.50, 1 Storm Sash 32 x 72 $2.50, 2 Sash and Glass 44 x 58 $3.50 each, 1 Sash 33 x 30 $1.25, 1 Sash 30 x 35 $1.25, 1 Sash 32 x 35 $1.25, 1 Sash 33 x 37 $1.25, 2 Sliding Panel Doors and Hardware $10.00 Set, One 3-Burner Gas Stove $3.00, 1 Gas Heater $2.50, One 20 Imp. Gallon Tank, 8 months old, $6.60, 1 Kitchen Sink 18 x 29, back and taps, $7.00, 1 Steel Bed $4.00, 1 Cabinet Radio (DeForest-Crosley) $25.00. Apply 300 Maitland Avenue, Wednesday Afternoon and Evening.

GIRL'S WINTER COAT, SIZE 10; ALSO other Clothes and Shoes, almost new. Telephone 7216.

BLACK PONY COAT, BOX BACK, SIZE 18, very reasonable. Telephone 5308.

FOR SALE

4 Miscellaneous 4

DARK GREEN WINTER COAT, SIZE 18, with silver fox collar; good condition. Telephone 7937.

THREE-BURNER OIL STOVE AND Oven. Dial 3896.

WINE GO-CART GOOD CONDITION, $8.00. 16 Kenneth Avenue.

PLUMBING AND HEATING

We have Good Stocks of Enamel Goods, Baths, Showers, Closet Combinations, Bowls Tanks, Seats, Laundry Tubs, Sinks, Basins, Water Systems, Septic Tanks, Range Boilers, Hot Water Heaters, Hot Air Furnaces, Radiators, etc. Pipe and Fittings for all Fixtures, Steel Beams, Channels, Angles, Rounds, Flats, etc.

THE PETERBOROUGH METAL CO.

PIANO AND GUITAR, CHEAP. 539 Waterford Street.

GENUINE BLUEBIRD DIAMOND RING side settings. Sell reasonable. Write Box 145, Examiner.

MAN'S OVERCOAT, SIZE 38. 296 Park North.

CHILD'S ROLLED TOP DESK AND Chair, Doll House, Furnished, Electric Lights. Telephone 5900.

POTATOES. TELEPHONE 5069.

5 Dogs, Cats, Birds, Etc. 5

BOSTON BULL DOG, 1 YEAR OLD (Male). 487 McDonnel.

BLACK COCKER SPANIEL PUPPY. Telephone 4412.

CANARIES, GUARANTEED SINGERS. Telephone 7604, after 6 p.m.

CANARIES, SINGERS AND HENS, choice stock, 100 to pick from. Apply Peter Elston, Cobourg.

DOGS BOARDED. HEDGLEY KENnels, Port Hope Highway. Telephone 4906.

6 Fuel 6

20 CORDS OR DRY SOFT WOOD, 6 miles from City. Telephone 8084.

DRY WOOD, 4 FOOT OR CUT. GIVEN. 6175.

7 Livestock and Poultry 7

LITTLE PIGS, STOCKER CATTLE. Gordon Wood, Birdsall, 36 ring 13, Keene.

FIVE HEAD POLLED ANGUS AND Durham, 1½ years, weighing 700 each. Apply Lorne Middleton, Omemee.

BABY CALVES AND YEARLINGS. Howard Sloan, Route 4, Peterborough.

TWO 2-YEAR-OLD PURE - BRED Shorthorn Heifers, due in February; 1 Pure-bred Heifer Calf, 11 months. A Matchett, 102 ring 2, Millbrook.

FOUR FAT TWO-YEAR-OLD HEIFERS, 8 Spring Calves; 8 Year-olds. 16 ring 6, Warsaw. A. L. Payne.

SUFFOLK RAMS, YOUNG JERSEY Springer. Walter Moncrief, Fraserville.

20 PIGS, 6 WEEKS OLD; ONE DRIVing Mare, 8 years old. Percy Manley, 4 ring 24, Keene.

THREE-MONTH-OLD BOARS AND Gilts, from advanced registry dam. Garnet Whitfield Fraserville. Dial 7037.

YEAR-OLD LEICESTER RAM. DOURO 2 ring 22.

AYRSHIRE COW, DUE TO FRESHEN November, 4 years old. William O'Leary, Indian River.

PURE-BRED OXFORD RAM LAMBS. I. E. Nelson Route 3, Lakefield.

BAY MARE, GOOD CONDITION. 81 Howden Avenue.

7x Farmers' Needs and Supplies 7x

25 TONS OF HAY. LILLIAN PERDUE. 75 Parkhill Road.

45 PULLETS, 75c EACH, ABOUT ready to lay. Stack of Wheat Straw. W. W. Dawson.

GREASE, $2.95 PER CWT.
Including STEEL DRUM
Tanks Monel-lined
100 GAL. STEEL DRUMS
Suitable for Troughs.
The Peterborough Metal Co.

WANTED, ROW CROP TYPE TRACTor on Rubber, or will Exchange McCormick-Deering Tractor on rubber, in A1 shape. Telephone 152J3, Campbellford, Ontario.

FRAME BARN 32 x 52. GEORGE HAGgart, Route 1, Ennismore.

8 Real Estate 8

WANTED TO BUY, SMALL FARM OR Lot, on Chemong Lake. Write Box 146 Examiner.

7-Room Brick, Water	$4,300
7-Room Brick, Walton	$4,800
New Bungalow, Romaine	$4,500

Vacant now.
W. P. HETHERINGTON
421 George. Telephone 7454

Brick Duplex Modern, Central Good revenue	$6,250
Semi-Bungalow, 6 Rooms, modern, West side	$5,500
50 Acres, mostly working, good spring, Frame House, hardwood floors, furnace, electricity, barn stone foundation, cement stables, electricity good location	$4,000

Ground Floor Apartment, modern. Immediate possession. Adults only.
M. STOREY
374½ George. Telephone 6573

$2,700.00 CASH — BRICK 6 ROOMS, electric, 1 Acre, garage and hen house close to City. Possession December 1st. A. Lee, Alexander Avenue.

WANTED TO BUY, 1 OR 2 ACRES, ON outskirts of City. Write Box 141, Examiner.

NEW, MODERN, 4-ROOMED BUNGAlow. Down payment, balance $25.00 per month. Ready for occupancy December 1. Apply Owner, 218 Prince.

TIMBER AND WOOD LOT. WRITE Box 115, Examiner.

WANTED—LOT IN EAST CITY. WRITE Box 112, Examiner.

Elm, 6 Rooms, sewer, $500 down	$1,800
Auburn, 6 Rooms, furnace, water	$2,200
Parkhill 6 Rooms, bath	$2,500
Perry, 7 Rooms, sewer	$3,300
Brock, 8 Rooms, modern	$4,500
North Bungalow, near river	$4,500
Homewood, 7 Rooms, oak floors	$5,200

J. A. GIBBS, 141 Hunter St. 3843.

SEVEN - ROOM BRICK, LONDON Street, new furnace $4,500. $1,000 down. Possession at once.
A. E. THOMPSON
Kresge Building. Telephone 7284

LOT, 45 FT. x 90 FT., $300.00. TELEphone 3970.

10 Used Cars 10

WANTED, GOOD USED CAR, GOOD tires not essential, cash. Write Box 143, Examiner.

WANTED, GOOD USED CAR 1936-1942. Will pay ceiling price. Telephone 7280.

FOR SALE

10 Used Cars 10

1936 CHEVROLET COACH, 5 TIRES, heater, defroster, Serial 6101108922; winterized, slip covers, A1 condition—$450.00. Morris Duke, 81 Parkhill Road.

1931 PONTIAC COACH, 5 GOOD TIRES C153056—$2756.00. D. Chamberlain, 332 Reid.

1937 FORD V8 DELUXE SEDAN, FIVE excellent tires, heater and defroster, A1 condition, $465.00. Serial A19773. Apply J. Andrews, 156 Dublin.

TO RENT

11 Miscellaneous 11

GARAGE TO RENT WATER STREET. Dial 3896.

11x Apartments To Rent 11x

TWO VACANT APARTMENTS, $15.00 and $20.00. J. A. Gibbs, 141 Hunter Street, 3843.

LADY WOULD LIKE TO MEET REfined Couple to Share Comfortable Home. Write Box 135, Examiner.

THREE ROOMS, GROUND FLOOR, modern, central. Immediate possession. Write Box 113, Examiner.

12 Rooms 12

PARTLY FURNISHED BED-SITTING-Room, Kitchen privileges. Dial 6939.

ROOM, HOT RUNNING WATER, USE OF telephone. 251 George, Apartment 2.

FURNISHED BED-SITTING - ROOM, close to C.G.E. Apply 572 Wolfe. Telephone 7867.

HOUSEKEEPING ROOM, WITH KITchenette, unheated, stove included, opposite Training Centre. Dial 5308.

FURNISHED ROOM, 287 STEWART Street. Telephone 6966.

TWO UNFURNISHED ROOMS, KITCHenette, heated, continuous hot water. Dial 3137, Evenings.

FURNISHED BEDROOM, CENTRAL. 518 Water.

FURNISHED HOUSEKEEPING ROOM Write Box 131, Examiner.

FURNISHED, LIGHT HOUSEKEEPING Room. Dial 8837, 5 to 7.

GOOD HOME FOR GENTLEMAN Roomers. Apply 630 George Street.

MAN TO SHARE ROOM 178 AYLMER

FURNISHED ROOMS FOR MEN. 417 Stewart.

WANTED

13 Room & Board Wanted 13

BUSINESS GIRL DESIRES ONE OR Two Unfurnished, Heated, Light Housekeeping Room. Write Box 147, Examiner.

THREE UNFURNISHED ROOMS DEcember 2, heated, vicinity General Electric, garage desirable; Young Couple, no children. Write Box 133, Examiner.

ROOM AND BOARD WANTED BY Working Man, private preferred. Write Box 134, Examiner.

BY TWO ADULTS, TWO OR THREE Furnished or Partly Furnished Rooms or Apartment. Write Box 116, Examiner.

13a Apartments Wanted 13a

FOUR OR FIVE ROOM APARTMENT, heated, two adults only. Telephone 4766, after 5:30 p.m.

13b Houses Wanted 13b

SMALL HOUSE OR FOUR ROOMS, BEfore or on December 1. Write Box 132, Examiner.

WILL BUY A GOOD 6-ROOM HOUSE for Cash up to $3,500.00. Write Box 111, Examiner.

15 Miscellaneous 15

COLEMAN CAMP STOVE, 2-BURNER; Coleman Iron, Coleman Lamps, guaranteed A1 condition. Wanted to Buy, Used Coleman Products for cash. H. G. E. Choate, 711 Armour Road.

HOT WATER RADIATOR, ANY SIZE. 7526.

RUBBER-TIRED KIDDIE CAR. TELEphone 6609.

LARGE, HEAVY TRUNK. TELEPHONE 3214.

METRONOME. TELEPHONE 7216.

GARAGE WANTED, CLOSE TO COR. of Brock and Rubidge. 306 Brock.

BOARD AND ROOM, FOR BOY ATtending Collegiate. Write Box 136, Examiner.

PLAIN SEWING. 502 CHAMBERLAIN.

PIANO, IN GOOD CONDITION. TELEphone 6140.

GOOD KITCHEN CABINET, ELECTRIC Plate. Telephone 7903.

WE BUY
MACHINERY AND TOOLS
IRON—STEEL—METALS
The Peterborough Metal Co.

COOK STOVES AND HEATERS, ANY condition. Used Furniture. Telephone 3947.

FURS
Cash Paid for Your Old Fur Coat. Write Box 257, Examiner.

IRON, RAGS, FEATHERS, PAPER. Petersie, Bethune and Hunter. Telephone 9403.

POULTRY AND FEATHER TICKS PAY Highest Prices. M. Glshman. Dial 8298.

STOVES, FURNITURE. HUDSON. Telephone 65, Lakefield.

LIVE POULTRY WANTED — MARKET Prices. A Lantin. Telephone 6297.

LIVE POULTRY — PAY HIGHEST Prices. Florence 6823. 560 Homewood.

HIGHEST PRICES PAID FOR RAGS, Paper, Iron and Metals. J. Burfield. Dial 8368.

STOVES AND FURNITURE WANTED Telephone 4115—Nights 6294.

LIVE POULTRY—MARKET PRICE. M. Katz. 6906. 192 Aylmer.

18 Help Wanted, Female 18

GIRL OR WOMAN FOR LIGHT Housework; good wages. Call 7109. 81 Parkhill Road.

LADY TO MIND 3-YEARS-OLD BOY while Mother works. Write Box 142, Examiner.

CAPABLE WOMAN FOR CLEANING and Ironing. Write Box 144, Examiner.

MIDDLE-AGED MAN, WITHOUT FAmily, Wants Housekeeper for winter months; must be Woman of good appearance, age 30 to 45. Write Box 181, Picton.

GIRL OR WOMAN FOR HOUSEWORK. Telephone 9772. Evenings.

WANTED

18 Help Wanted, Female 18

EXPERIENCED SALESGIRL
FOR SPECIALTY SHOP
WOULD PREFER APPLICANTS FOR FULL TIME. VERY STEADY EMPLOYMENT FOR ONE WITH PROPER EXPERIENCE. WILL CONSIDER PART-TIME APPLICANTS. GOOD SALARY.
Apply Selective Service 0-382

GENERAL SALESGIRL, EXPERIENCED in Ladies' Ready-to-Wear; highest wages. Apply Selective Service O-375.

IMMEDIATELY REQUIRED
4 Qualified Power Sewing Machine Operators
FOR DAY WORK
and
4 TO 6 REQUIRED FOR NIGHT SHIFTS
Government contract. Prefer operators experienced on canvas.
Apply
Selective Service Office
0-382

19 Help Wanted, Male 19

BOY WANTED FOR EARLY MORNing Paper Route in West-end of City. Apply at LeBarr's, 160 Charlotte Street.

20 Employment Wanted 20

PRACTICAL NURSE AND PLAIN SEWing. Dial 9106.

21 Boarders Wanted 21

GENTLEMAN TO SHARE ROOM. 376 Brock.

ROOM AND BOARD. 7541.

WHO CAN DO IT

22b Painters, Decorators 22b

EFFICIENT, SMART STYLING
for
HOME DECORATION
Interior and Exterior
"Elastica Quality Goods"
HAROLD COLEMAN
Telephone 9922 336 George Street

COLEMAN BROS. — "THE HOME OF Decorating." Established 1906. Telephone 4485. North of Brock Street.

INTERIOR AND EXTERIOR PAINTing. Sprayed Painting. For Estimate, Dial 5963.

INTERIOR, EXTERIOR PAINTING Wanted. 9277.

PAPERING AND PAINTING. T. MILLS, 180½ Simcoe Street. Dial 8377.

PAPERHANGING AND PAINTING Prices reasonable. Dial 4514. Hudson.

CUMPSTY & DACK — PAINTING AND Decorating. Country work done. Telephone 4127.

SEWING MACHINES REPAIRED Stuart, Dial 5287, 584 Division.

DECORATOR AND PAINTER, REASONable. Archie Neilson Telephone 8507.

22f Miscellaneous 22f

FLOORS POLISHED; KITCHENS, Bathrooms, Walls Washed. 634 Union.

HAND SAWS, BUCK SAWS, SWEDE SAWS AND CROSS-CUT SAWS
Filed and Set.
AXES GROUND.
New Handles Put In.
HANDLES FOR PICKS, SHOVELS AND FORKS.
FURNACE AND STOVE GRATES Straightened and Welded.
All Parts for Stoves and Furnaces Welded.
CHARLTON BROS.
General Repair Shop
Wolfe and Rubidge Streets
TELEPHONE 6884

DUSTLESS FLOOR SANDING. William Higgins. Dial 8887.

22j Wood Cutting 22j

WOOD SAWING. C. JEWELL & SON. Dial 4241.

WOOD SAWED. J. O'NEILL. 5654.

WOOD SAWING. PROMPT SERVICE. 3702. S. Rendell.

25 Nursing 25

REGISTERED NURSE AVAILABLE Telephone 9436.

25x Dressmaking, Sewing 25x

DRESSMAKING, TAILORING, ALTERations. Telephone 4936. 592 Harvey.

DIAL 6904— DRESSMAKING, REPAIRS, Children's Clothing. 607 Stewart Street.

Watch Repairing

JIM CAREY, WATCHMAKER, 450 George Street South. For Fast Service, Dial 4163. Also Watches, Accessories, etc.

CLASSIFIED ADS BRING QUICK RESULTS

WHO CAN DO IT

Carting

MOVING AND CARTAGE. R. REID. Dial 3861.

CARTAGE AND MOVING. TELEphone 3947.

Custom Tailoring

HAVE YOU SEEN OUR SUPERB COLlection of Ladies Fall Suits, Topcoats and Odd Skirts—made of Manufacturer's Samples? Tony Pepe, Greene Building. Telephone 4295.

Piano Tuning

WILLIAM POTTER — PIANOS TUNED, Repaired; 35 years' experience. Dial 9462.

FRED WALKER, HEINTZMAN & CO Toronto. Authorized Piano Tuner — permanently located Peterborough. Telephone 9496. Mail Order CHEX.

Electrical Repairs

REPAIRS TO ALL MAKES OF WASHers, Ironers, Vacuums and Polishers. Telephone 8071.

REFRIGERATION SERVICE
COMMERCIAL-DOMESTIC
REPAIRS
to
WASHERS, RANGES, APPLIANCES, OIL BURNERS
Years of Experience.
L. E. WILFONG
540 DOWNIE STREET
TELEPHONE 3228

FEE'S ELECTRIC SERVICE—REPAIRS, General Contracting. 104 Lock. Telephone 6195.

LOST

BLACK-HANDLED CARVING KNIFE, between Aylmer and St. John's Church via Murray and Victoria Park. Reward. Leave at 113 Brock.

DARK HOUND, DOURO. TELEPHONE 3703.

GOLD ROYAL CANADIAN ARMY SERvice Corps crested Ring, by ex-Soldier. Finder please Telephone 8309.

BLACK WALLET, BETWEEN HUNTER and Simcoe, on George. 554 Romaine.

WHITE AND BLACK HOUND STRAYed from Alf. Crowe, R.R. 2, Keene.

STRING OF PINK BEADS, PEARLS between each Bead. 209 Simcoe.

LADY'S GOLD RING, WITH CORAL Stone, on Friday Evening, between Centre Theatre and Charlotte. Valued as keepsake. Telephone 9359.

GIRL'S WRIST WATCH VICINITY ST. Peter's High School, November 9. Telephone 8228. Reward.

NOVEMBER NINTH, RANGY BLACK and Tan Hound, named "Mike," north of Crab Lake, Apsley district. Finder notify Chessel McCall, Apsley, or Delbert Sine, Telephone 443, Stirling.

LOANS

BUDGET LOANS
NO ENDORSERS REQUIRED

To get a loan quickly and privately come to Household Finance. No endorsers, no bankable security needed—merely the ability to repay in instalments. Instalments below include principal and charges at our monthly rate of 2% on a loan balance of $300 or less and 1% on that part of a balance in excess of $300.

Cash Loan You Get	Choose a monthly payment plan 4 Payments	6 Payments	10 Payments	12 Payments	15 Payments
$25	$ 6.57	$ 4.46	$ 2.78	$ 2.36	
50	13.13	d 93	5.57	4.73	
75	19.70	13.39	8.35	7.09	
100	26.26	17.85	11.13	9.46	$ 7.78
125	32.83	22.32	13.92	11.82	9.73
150	39.39	26.78	16.70	14.18	11.67
200	52.52	35.71	22.27	18.91	15.57
300	78.79	53.56	33.40	28.37	23.35
500	130.60	88.64	55.10	46.73	38.36

Household Finance
Corporation of Canada
Established in Canada 1928
Second Floor Lansfield Block
177 Charlotte St. (Opp. Loblaws)
M. E. Holt, Manager Phone 5841

BUILDING LOANS — FIRST MORTgage, 4½%, amortized up to twenty years, repayable monthly. W. B. Gordon, 397 George Street.

MONEY TO LOAN ON FIRST MORTGAGES
Easy Terms of Repayment.
Apply to
PETERBOROUGH WORKINGMEN'S BUILDING AND SAVINGS SOCIETY
414 Water Street
Established Over 50 Years.

MORTGAGES, 5% INTEREST ON GOOD Security. W. B. Gordon.

4 LOAN PLANS
1. HUSBAND AND WIFE SIGN—NO ENDORSERS
2. ON CARS, TRUCKS, ETC., ONLY THE OWNER SIGNS
3. ON BUSINESS EQUIPMENT, ONLY THE OWNER SIGNS.
4. TWO FRIENDS CO-SIGN WITH YOU—NOTHING ELSE

Terms in accordance with Wartime Prices and Trade Regulations.

CAMPBELL
FINANCE CORPORATION LIMITED
Subsidiary of Industrial Acceptance Corporation Ltd.
F. M. Vivash, Branch Manager
169 Charlotte Street
(Above A & P. Store) Phone 3520

LOANS FOR BUILDING HOMES UP to 90% of the Valuation; 4½% Interest repayable monthly instalments for Principal and Interest. W. B. Gordon.

PROFESSIONAL

44 Lawyers 44

W. B. GORDON — Barrister, Solicitor. Telephone 3577. 397 George Street.

P. D. SCOLLARD Barrister, Solicitor. Bank of Toronto Building. Telephone 9939.

JOHN A. BRADSHAW — Barrister and Solicitor. 360 Water. Telephone 9684.

PECK, KERR & McELDERRY — Barristers, Solicitors. Money to Loan. Offices 415-417 Water Street. Telephone 4681. E. A. Peck, K.C., F. D. Kerr, K.C., V. J. McElderry, K.C., Walter H. Howell.

JACOB LOW — Barrister, etc. Mortgage Loans. Suite 1-2, 435 George Street (over Toronto Savings and Loan Co.). Telephone 7433 — Nights 6214.

PROFESSIONAL

44 Lawyers 44

ELLIOTT, PHILP & CHANDLER—Barristers, etc. Money to Loan. Offices, Kresge Building. Telephone 6675. A. L. Elliott, K.C., W. R. Philp, B.A., R. J. Chandler, B.A.

AUCTION SALES

D. P. CARROLL, EXPERIENCED AUCtioneer and Livestock Judge. Telephone 7937. 396 Armstrong Drive (Hatton Property).

MILES' AUCTION ROOM, 211 HUNTER Thursday, November 16: Radio, Single Beds, Double Beds, Mattresses, Chesterfield Suites, Chairs, Tables, Easy Chairs, Breakfast Room Suit, Two Wilton Rugs Centre Tables, Dishes Clothing, etc.

Water Shortage Reducing Dairy Herds

Young cattle are still on pasture in Prince Edward county, apples are under cover and farmers recently sent two carloads of lambs to Buffalo for the first time in many years, as reported by the Ontario Department of Agriculture.

Frontenac says grade milch cows have taken a serious drop in the last six months, selling recently at $40 to $50, and young cattle $20 to $30 a head. Some Glengarry dairy herds are being reduced "due to impending shortage of winter feed and also the serious shortage of water."

Grenville pullets are coming into heavy egg production. Plowed acreage is above normal. All threshing and clover dressing is completed in Lennox-Addington.

"Milkweed shipment of approximately 10,000 bags has been completed", in Northumberland.

Essex reports very little fall plowing done, and sections of the western area of the province are looking for rain.

Perfect Spot

Perth county must broadcast from an optimist, as follows: "We have had an ideal fall and farmers are well ahead with their plowing. Most of the crops are in storage, except turnips; rain has improved plowing and many farm hands have volunteered for work in industry for the winter."

This week's departmental report indicates that many wells are dry all the way across the province, and rain is needed in many districts.

Plans Being Made For Pod Collection

Frank C. Paterson and Fred B. Smitheram, public school inspector, were arranging Monday afternoon for the final stage of the collection of the milkweed pods which have been gathered by rural school children.

In the meantime the young people are asked to keep their bags of pods under cover now and until they receive further information as to central points from which truck service will be supplied. The pods have been drying for weeks and should be put under cover, in the school shed, but no nearer the school room than that annex.

Probably a Lizard

FORT WILLIAM, Nov. 14 — (CP) —The science class at Fort William Collegiate Institute is studying a lizard-like creature almost two feet long found in a bunch of bananas shipped to a wholesale fruit firm from Guatemala. It has been suggested the creature is a gila lizard.

IMPORTANT CALLS

Police	3535
Fire Dept.	5711
Nicholls Hospital	4691
St. Joseph's Hospital	3561
Examiner	4641

The Tea Hour Gossip . . .

I am going to devote our space today to a couple of very choice recipes for cakes.

Maple Syrup Cake

½ cup sugar, 1-3 cup shortening, ¾ cup maple syrup, ½ cup milk, salt, 2¼ cups flour, 3 teaspoons baking powder, 3 egg whites.

Cream the sugar and shortening together. Add the syrup and stir well. Add the milk and flour alternately. Fold in the beaten egg whites and bake in an oblong pan at (350 degrees or 375 degrees) for 45 to 60 minutes. When cake is cool, place it on an inverted cake pan and cover with maple sugar frosting.

Ginger Cocoanut Cakes

2-3 cup molasses, ½ cup sugar, ½ cup butter, or other shortening, 1 teaspoon ginger, 1 teaspoon cinnamon, 1 teaspoon baking soda, 2 cups sifted cake flour, 1 cup sour milk, 2 eggs beaten. Heat first five ingredients to boiling point stirring constantly. Cool to lukewarm. Sift soda and flour together and add alternately with milk and eggs, beating thoroughly. Pour into greased muffin pans. Bake in a 350 degree F. oven for 15 minutes. Cover with a boiled frosting and sprinkle with cocoanut.

Blitz Torte

½ cup shortening, ½ cup sugar, ⅛ teaspoon salt, 4 egg yolks, beaten light, 1 teaspoon vanilla, 3 tablespoons milk, 1 cup sifted cake flour, 1 teaspoon baking powder, 4 egg white, ¾ cup sugar, ½ cup sliced blancherd almonds, 1 tablespoon sugar, ½ teaspoon cinnamon. Cream shortening, beat in sugar and salt, then egg yolks, vanilla, milk and flour (sifted with baking powder. Spread mixture in two round greased cake pans. Beat egg whites until very light, add ¾ cup of sugar gradually and spread on the unbaked mixture in both pans. Sprinkle with almonds, 1 tablespoon sugar and cinnamon and bake in a modern oven about 30 minutes. Let cool and put together with cream filling.

Cream Filling

1-3 cup of sugar, 3 tablespoons cornstarch, ¼ teaspoon salt, 2 egg yolks, 2 tablespoons butter, 2 cups milk (scalded), 1 teaspoon vanilla.

Combine sugar, cornstarch, salt and egg yolks. Beat thoroughly and add butter and enough milk to make a smooth paste. Add paste to remaining hot milk and cook over boiling water, stirring constantly until it thickens. Cool and add vanilla. If desired, add ½ cup chopped nut meats.

BEGINNER'S LUCK

LONDON — (CP). — Police Constable Charles Pearson, 49, "didn't know a carrot from a turnip" in 1939 but he's just won another big gardening prize. He decided to be a victory gardener and bought a sixpenny booklet on gardening. Since then he's won five major prizes.

Christmas Toys Are Scarce

—ELECTRIC TRAINS
—MECCANO SETS
—TRICYCLES
—WIND-UP TRAINS
—METAL FIRE ENGINES
—METAL TRUCKS, etc., etc.

. . . in fact almost all the favorite metal toys, spring toys and electric toys are off the market owing to wartime restrictions. The toy makers have done well in producing other non-metallic toys but the children love those old favorites.

If you have such articles in your home and no longer need them you can sell them quickly and easily.

Advertise Now in

THE PETERBOROUGH EXAMINER CLASSIFIED PAGE

—Make Money For Yourself—
Help Someone Else Get Good Useable Toys for Christmas

DIAL 4641

Quebec Units Assured Reinforcements

MONTREAL, Nov. 14.—(CP). — Maj.-Gen. L. R. LaFleche, Minister of National War Services, in a statement issued here last night said that he, as a Quebec Minister, "has assumed the responsibility of arranging to find the men needed for French-Canadian units now in action."

He added that over the week-end he had obtained formal offers from the commanding officers of four Province of Quebec regiments that they would reinforce French-speaking regiments now on the battlefronts, and he confidently awaited a similar response from another regiment. "There will be others as soon as I have the opportunity to put the matter up to the regiments."

Maj.-Gen. LaFleche, a native of Sorel, Que., who was himself seriously wounded while serving with the French-speaking Royal 22nd Regiment in the first Great War, and who was decorated with the D.S.O. and French Legion of Honor, said that it was only three weeks ago that he learned, "for the first time," of the reinforcement situation.

Patriotic Duty.

"I was convinced," his statement continued, "that men of Quebec would, if the situation were placed before them with complete frankness, and on the basis of equal privilege for equal sacrifice, make it their patriotic duty to ensure that never would their compatriots overseas be threatened with a shortage of reinforcements. Accordingly, I volunteer to take the affair in hand, and virtually to guarantee the Province of Quebec's answer to the call for more men for French-Canadian regiments.

"My proposal was not taken up.

"A change in the Ministry of National Defense followed, and I was then asked to find the volunteers.

Official Offers

"I am now in receipt of an official offer from the commanding officer of the Fusiliers Mont-Royal to raise a reinforcing battalion for the 1st Battalion of that regiment at present in action against the Germans on the Western front.

"I hold a similar offer from the commanding officer of the Regiment de Maisonneuve, the first regiment in Canada to reach full mobilization after war broke out in 1939.

"The commanding officers of the Regiment de Joliette and of the Regiment de Chateauguay have given me similar assurances.

"I await the offers of reinforcements from a fifth Quebec regiment.

First Appeal to Draftees

"In each case the home regiment offering a reinforcing battalion will have the privilege of selecting the unit it will reinforce. The first appeal to 'go active' will be made to NRMA men.

"As I have always been, I am extremely proud of my compatriots, and have every confidence in them.

"I have been very happy to inform the Rt. Hon. W. L. Mackenzie King of these offers. He also in the hour of crisis had faith in his fellow-Canadians"

Other Regiments

In addition to regiments mentioned by Gen. LaFleche, French-Canadian units serving overseas are Royal 22nd Regiment, Three Rivers, Que., Regiment, Le Regiment de la Chaudiere, and the Sherbrooke Regiment.

Demand From Japs Payments In Rubber

ST. CATHARINES, Ont., November 14 — (Special). — "Whatever the Japanese do or do not do in British Malaya with the rubber estates they captured, they should most certainly, at the end of the war in the Pacific, be made to hand over to the Allies a great amount of rubber as part of the reparations agreed upon, for, when the Japanese captured the county, they obtained 50 per cent of the source of the world's rubber supply" stated E. H. Banks, Toronto, Press Representative, Canadian Pacific Railway, in an address before the Junior Chamber of Commerce here last night.

"The question asked on all sides", continued Mr. Banks, "is what will be the condition of the estates when they are handed back to their British owners after the Allied victory. As very little of a scorched earth policy was practised by the British when the country was overrun by the Japanese, it is probable that the majority of the estates will be found intact and producing rubber. In this connection, however, it must not be forgotten that the Japanese, when they see defeat in sight, may decide to tap the trees to death. This would enable them, if they thought it worthwhile, to get away with about 200,000 tons of rubber."

CPR Employee Hurt In Fall From Case

HAVELOCK, Nov. 14—(ENS)— Henry Ellis, an employee of the C.P.R., working with the yard gang in the Havelock yard, on the government cases, fell off one of the cases he was working on Sunday afternoon, and was unconscious for almost an hour.

He received injuries to his back and is being attended by Dr. J. Holdcroft. The full extent of his injuries will not be known for three days. He is reported as resting well today.

$55 AND 70 COUPONS

LONDON — (CP). — Members of the Women's Royal Naval Service will receive a clothes gratuity of about $55 and 70 clothing coupons on demobilization.

Disgusted Sailor

SPOKANE, Wash., Nov. 14 — (AP). — A sailor, home after two years of navy duty in the South Pacific, rushed from an armistice day parade to retrieve a paper American flag dropped from a plane. He ran several blocks and climbed a telephone pole after the souvenir. Then he threw it down in disgust. In one corner were the words: "Made in Japan."

Air Delegates Would Block Any Monopoly

By FRANK FLAHERTY
Canadian Press Staff Writer.

CHICAGO, Nov. 14 — (CP). — Out of the international civil aviation conference of 54 governments meeting here are coming clear indications of the role the airplane is going to play in carrying passengers, mail and high-class freight between countries after the war.

Regardless of whether the conference produces agreement on the creation of an international air authority, a sort of international version of the Canadian Board of Transport Commissioners, the information assembled at the conference makes two things obvious.

1. The world will be girdled with a network of air routes over which fast, long-range planes will carry traffic at progressively lowering rates.

2. There will be no monopoly of air transport in the hands of any particular country or airline company.

Within the conference there are two groups of nations roughly aligned with one another but overlapping to a large extent. One is out to see that there is no undue interference with airline operations by any international authority or super-government.

Curb Control.

The other is out to see that neither the United States nor any other country by reason of its resources in planes and manufacturing capacity, the advanced state of development of its civil aviation, gets exclusive control of the airlines of the world.

In the first group are the United States, the Latin-American Republics and China. In the second are practically all countries except the United States and some of the Latin-American Republics in which United States airlines have large interests.

The deadlock which leaders of the delegations from Canada, the United Kingdom, and the United States are trying to resolve to-day is only partly related to these groupings. Canada and the United Kingdom are the principal protagonists of an international authority with power to fix rates, allocate routes and regulate frequencies. The United States is opposed to such powers.

Reconstruction Minister Howe, who returned to the conference during the week-end after several days in Ottawa, is in the thick of the meetings.

Ken Hutchinson Home

Continued From Page 5)

attack was pressed home by torpedo-carrying Beauforts, but when the forces of Rommel stormed into Egypt from Libya, their base was moved back to the canal zone. However, detachments were sent to Malta, and from that island, the attacks on Rommel's shipping were continued.

F./L. Hutchinson was wounded in the leg by flak, while his plane was attacking a large enemy convoy near Levkos, in Greece. He was returned to a hospital in Cairo, where he spent several weeks recuperating. He was unable to rejoin his squadron, which was back in Malta now, and so he became part of another group, which was taking part in the sweeping of the sea lanes along the coast of Africa, while the Germans were being pushed back all along the front after El Alamein. The work now consisted mainly of anti-submarine patrols, and bombing and torpedoing.

On January, 1943, the 29-year-old officer finished his tour of operations. Via British Overseas Airways, he flew from North East Africa to Capetown, at the extreme south, where he took a special navigator's instructional course. During the flight down to Capetown, the plane landed in Portuguese East Africa, because of a military technicality.

After the course had been completed, he was assigned duty in Palestine, where he remained for eight months, before the eventual return to England, and Canada!

In those three years briefly outlined, many changes have taken place in Peterborough, F./L. Hutchinson said. Absence of many old chums, now in the services, accounts for one of the changes. And, on the other side of the world, more momentous changes have taken place, in which this Peterborough boy played his part. Military experts have said that a war was won at El Alamein, and here is another Peterborough serviceman who shared in that victory.

A former employee of Canada Packers Company, where he worked on the office staff, F./L. Hutchinson enlisted in the R.C.A.F. in June, 1940, and went overseas in April, 1941, after graduating as a navigator in Edmonton, the previous September. He was commissioned overseas.

FEED AT NIGHT

The eel often burrows during the day, and feeds principally at night.

ROOM AND BOARD —By Gene Ahern

SALLY'S SALLIES

Registered U. S. Patent Office

Copr. 1944, King Features Syndicate, Inc., World rights reserved.

"The flour I bought here yesterday was tough. I made a pie with it and my husband could hardly eat it!"

BARCLAY ON BRIDGE

DEFENSE DURING ATTACK

BOTH GENERALS and admirals of top ability appreciate the importanace of defense during an attack. That is, while carrying on an offensive, they give a necessary amount of attention to protecting their forces against possible counter measures of the enemy. It is the same with an able declarer in contract bridge. While carrying forward his plan to make his own contract, he also considers the dangers that may lurk along the way, and executes his plan in such a way as to forestall those hazards.

North: ♠ J 7 5; ♥ 10; ♦ A K 7 5; ♣ Q 9 6 4 2

West: ♠ 3 2; ♥ K Q J 8 6 5 4; ♦ Q 8 6 4; ♣ None

East: ♠ Q 10; ♥ 9; ♦ J 10 9 3 2; ♣ K 8 7 5 3

South: ♠ A K 9 8 6 4; ♥ A 7 3 2; ♦ None; ♣ A J 10

(Dealer: East. North-South vulnerable.)

East	South	West	North
Pass	1 ♠	2 ♥	3 ♣
Pass	3 ♠	Pass	4 ♠
Pass	5 ♠	Pass	6 ♠

West led the heart K to the A. South made one of those first-glance examinations of his situation. He saw that he might lose a trick in clubs if the finesse would not work, and so could not in that event afford any heart losers. Two of his small hearts could be parked on the dummy's diamond honors, but he had better ruff one of the hearts. This he decided to do at once, leading the heart 2 and playing the spade 5 from dummy.

See what happened to that. East over-ruffed with the spade 10, led a club which West ruffed, scored another trick by ruffing the returned heart with his spade Q and fed another club to West to ruff. South was put down three "before he could say January."

Just a little more counting would have shown South that he could afford to try two top trumps before ruffing any hearts, which would leave the spade J in dummy for a single ruff, all that would be needed. If he had done that, he not only would have protected himself against the vital over-ruff which beat him so badly, but would have made an extra trick above his contract when the club finesse worked.

Here's one of the few times to say "always" in bridge—always take out trumps before trying ruffs, if you can afford to do so, thus forestalling over-ruffs.

* * *

Tomorrow's Problem

North: ♠ A; ♥ Q 8 5 2; ♦ Q 7 2; ♣ J 10 9 6 3

West: ♠ 9 8 7 3 2; ♥ None; ♦ K J 9 8 6 5 3; ♣ 2

East: ♠ K J 10 5; ♥ K 7 6 3; ♦ A 4; ♣ A 7 5

South: ♠ Q 6 4; ♥ A J 10 9 4; ♦ 10; ♣ K Q 8 4

(Dealer: South. Neither side vulnerable.)

How should South play for 5-Hearts on this deal if West had bid diamonds, East doubled the contract and the spade 3 is led?

DAILY CROSSWORD

ACROSS

1. Coin (Persia)
5. Insects
9. Gay
10. Cries
12. Hautboys
13. Conscious
14. Flow
15. At home
17. Perched
18. Sloth
19. Scent bags
22. Snow vehicle
25. Gazelle (Tibet)
26. A minute groove
28. Bestows
32. Sprite
34. Pause
35. Rags
39. River (It.)
40. Wine receptacle
41. Exclamation
42. Distant
43. Grows white
46. On fire
48. Sky-blue
49. Gasps
50. Serf
51. Root of the taro

DOWN

1. Built again
2. Metal
3. Land-measure
4. Cell destruction (Biochem.)
5. Milkfish
6. Fresh
7. Plague
8. Fish
9. Bog
11. Places
16. Scold persistently
20. Gear on a wheel
21. Filament from the skin
23. Erbium (sym.)
24. Legislature
27. Malt beverage
29. Norse god
30. Spanish grass
31. Shops
33. Back
35. Bark of mulberry
36. Astonish
37. Rock debris at foot of cliff
38. Form
42. Discover
44. Sea eagle
45. Observe
47. Craze

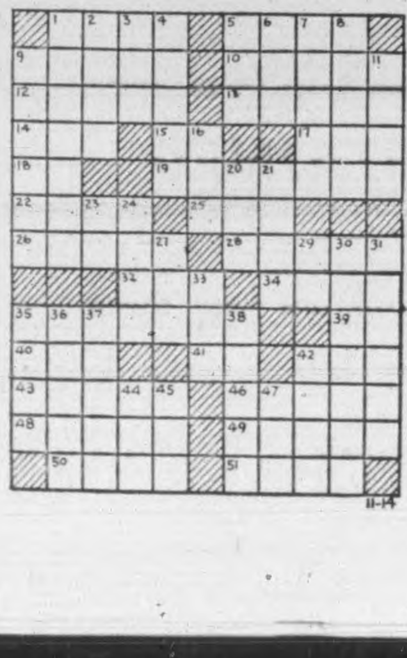

Yesterday's Answer

TERRY AND THE PIRATES —By Milton Caniff

LI'L ABNER —By Al Capp

HENRY —By Carl Anderson

DONALD DUCK —By Walt Disney

BLONDIE —By Chic Young

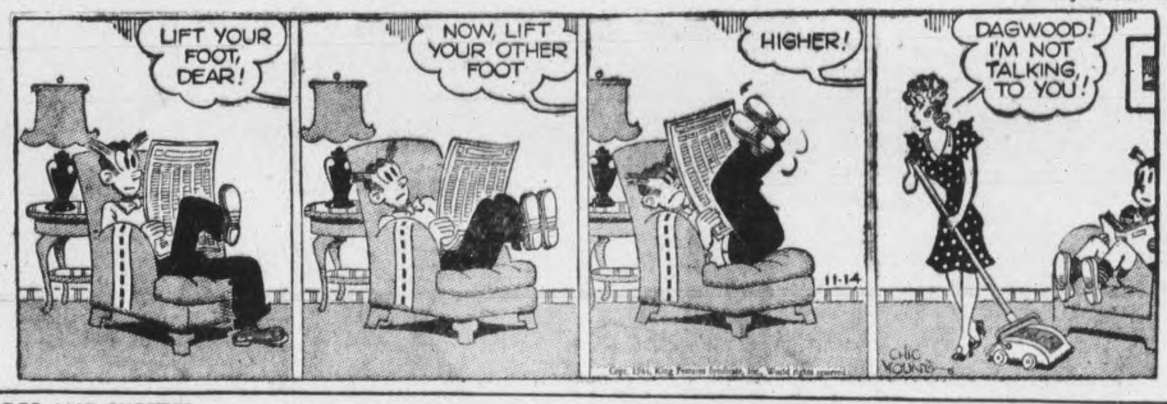

MUGGS AND SKEETER —By Wally Bishop

BRICK BRADFORD —By William Ritt and Clarence Gray

TILLIE THE TOILER —By Russ Westover

Canadian Pilots Set Record

AN ADVANCED R.C.A.F. FIELD IN HOLLAND, Nov. 14 (CP Cable)—Canadian Spitfire pilots under the joint command of Group Capt. G. P. McGregor of Montreal and Wing Cmdr. Dal Russel of Westmount, Que., are leading all other wings of the 2nd Tactical Air Force in cutting German railway lines with a record of 113 cuts during the last three weeks.

This all-star wing which has destroyed more German aircraft and damaged more enemy transport than any other formation since D-Day is a triple threat every time its Spitfires are in the air.

After dropping their bomb loads, the pilots have been blasting locomotives and road transport with cannons and machine-guns and on three recent occasions they smashed bombs on targets, shot down aircraft attempting to intercept, and then strafed trains and transport before returning to base.

During this three-week period the McGregor-Russel men unloaded approximately 320 tons of bombs on enemy rail bridges and junctions, occasionally switching their attention, at British 2nd Army demands, to ammunition or oil dumps.

In three instances when hostile aircraft were encountered six were shot down and another was probably destroyed. Other statistics show 146 locomotives disabled, more than 200 freight cars damaged and just under 200 road transports crippled.

When the Spitfire men first were told they were to carry bombs they were as happy as race horse owners asked to mount their steeds with oat pails as well as jockey's. But as soon as the pilots realized the tremendous results they were obtaining, their dislike of bomb-toting decreased.

FOREIGN LANGUAGES

LONDON — (CP). — Russian is the second most popular language course in Britain, with French the favorite.

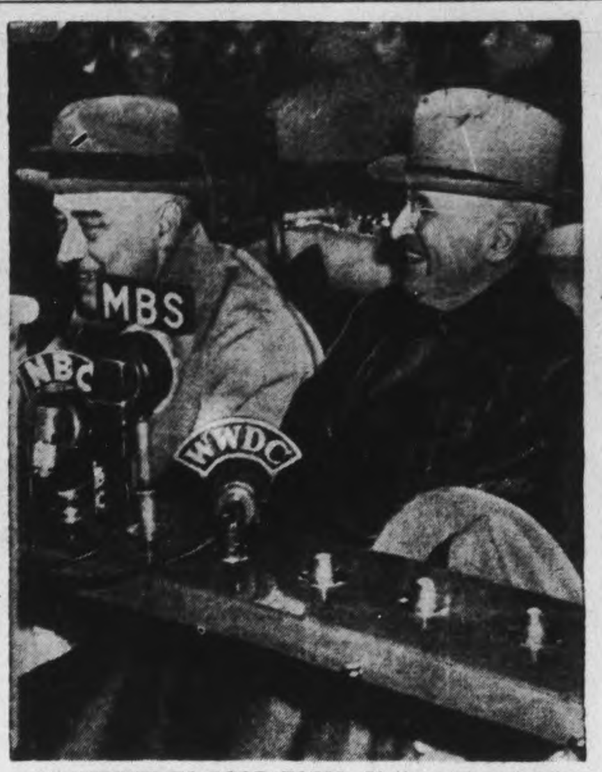

PRESIDENT IN GOOD FORM—If the wide grins here are any indication, President Roosevelt was on top of his form on his return in triumph to Washington from his Hyde Park home. He is shown as he made a brief radio address before the big crowd that gathered to welcome him. Seated with the President is Vice-President-Elect Harry S. Truman.

90 Non-Nazi Germans Trained In Democracy

LONDON, Nov. 14 — (CP) — Ninety non-Nazi Germans are being trained in Democracy at a school within occupied Germany to become policemen under military government officials.

These 90 Germans are the first of many who will be trained, it was stated today. They are being taught English and the laws and proclamations by which Germany will be governed.

An important part of their studies is the Democratic principle that the law functions for the people and all men are equal before the law, and that public officials serve the public rather than rule it.

The German police will wear a distinctive blue uniform with red stripes on the legs.

Three Young Canadian Fliers Spot Elusive Convoy In Mediterranean

Written For The Canadian Press by Flt. Lt. Don MacMillan, R.C.A.F.

WITH THE R.C.A.F. IN THE MIDDLE EAST, Nov. 14.—(CP).—In the Middle East, along the sandy shores of the Mediterranean Sea, at lonely desert stations, and in cafes and clubs in Egypt, they're telling the story of three young Canadians who were the key men behind one of the biggest trouncings a German convoy has suffered in the Mediterranean theatre in this war.

The principal actors in this drama above the grime and sullen water of the Aegean Sea were "Gus," "Ges" and "Hod"—the pilot FO. Louis Gossen of (4236 Triumph St.) Vancouver; second pilot Elmer Gesener of Moncton, N.B., and anvigator WO. Bruce Hodgins of Clandeboye, Ont.

The airmen were over the Aegean, on the night of May 31 in a Wellington from a well-nown R.A.F. desert squadron in search of an elusive Jerry convoy. This convoy had been the object of intensive search for a long time and English, Australian, New Zealand and South African fliers all had a "go" at finding it but its whereabouts remained a mystery.

Around midnight, the Canadians and their R.A.F. flying mates noticed some black specks on the moon path on the water below them. They were the phantom convoy.

"We stooged around and counted seven ships," "Gus" remarked. "Then we signalled back to base that we'd found the convoy and gave its position. We decided we wanted a better look so we dropped some flares. They must have been waiting at their guns because they opened up on us then."

Tried Bombing Attack.

"We kept hanging around and then decided to try a bombing attack. I don't think we scored any direct hits. But I'll bet we shook them. Anyway we stuck around until our gas got low. Then we sent a final fix and hit for home."

So accurate were the signals sent back that, at dawn, Baltimores, Beaufighters and other aircraft took off and arrived over the convoy at the precise spot where "Gus," "Ges" and "Hod" said it would be.

What happened then made Mediterranean history and, right in the thick of things were two more Canadians, FO. Ted MacIntosh of Lumsden, Sask., and PO. Hiram (Steve) Stevenson of Chipman, B.C.

The attack on the convoy was spectacular and successful and when the smoke cleared, there just wasn't any convoy worthy of the name.

High praise and decorations have been given for the effort on the convoy, but an R.A.F. wing commander who has been in the desert practically since the war began summed thoings up when he remarked: 'The actual attack on the convoy was so spectacular that it would be very easy to overlook the fact that if it hadn't been for Gossen and his crew there wouldn't have been any attack.

War Reporters To Join Legion

OTTAWA, Nov. 14—(CP)—Canadian war correspondents who have served in a theatre of war will be admitted to the Canadian Legion as honorary members until the next Dominion convention when steps will be taken to grant them full active membership, Legion headquarters announced here today.

This action was taken last week at a meeting om the Dominion executive council. War correspondents previously were not eligible and it was explained that a change in Legion constitution will be necessary before they can be admitted to active membership.

Defence headquarters said that snce war started about 30 Canadian war correspondents have served in a theatre of war.

CLEARED OF DEATH—Friends gather around eight-year-old Bobby Dracht, held on the shoulders of a neighbor as they rejoice with him after he had been cleared of suspicion in the death of his four-year-old brother Willie. Refusal of his parents and a police detective to believe that Bobby had strangled his brother, brought the arrest of a 16-year-old Bronx boy and a confession that he had killed four-year-old Willie Drach.

Thief Interrupted

WINDSOR, Nov. 14—(CP).—Dresses, slacks, a slip and a blouse were snatched from a backyard clothesline here by a thief who apparently was disturbed in the midst of his depredations. He left half a pair of panties hanging on the line.

Indian Health Reported Poor

REGINA, Nov. 14—The 13,700 Indians scattered throughout Saskatchewan constitute a reservoir of disease, it is stated in the report of the Saskatchewan Health Services Survey Commission recently presented to the provincial minister of health.

The report says that in 1941 close to 50 per cent of all deaths of Indians, 174 out of 408, were due to infectious and parasitic disease. The 1943 tuberculosis death rate was 592 per 100,000 of population compared with 21 among the white population.

"Ill health of the Indians is a menace to the health of the white population since the two races mix freely," the report says.

It suggests that the Indians would, in all probability, received more medical attention if they could be included in the provincial system of rural health services. In this connection it is suggested that an agreement might be reached with the Dominion government, under which the province would assume responsibility for the health services of the Indians, and would be compensated for it by the Dominion.

It was pointed out that a similar agreement already has been made in the field of tuberculosis control.

3,000 CASUALTIES

HULL, England — (CP). — Bombed 82 times and subjected to 815 alerts, Hull suffered 3,000 air raid casualties since the war began.

Asthma Suffering Stopped 7 Years

Seven years ago J. Richards, 201 East 23rd Street, Hamilton, Ont., was asthmatic, lost weight, suffered coughing, choking, wheezing every night—couldn't sleep. **Mendoco** stopped his spasms promptly and he now reports normal weight and good health although 70 years old. To prove that **Mendoco** may do the same for you, we make this liberal trial offer: Get **Mendoco** from your druggist today! Unless it loosens and removes thick strangling mucus, brings free breathing, restful sleep and frees you from the suffering of Asthma attacks, simply return the empty package and get all your money back. You have everything to gain and nothing to lose So don't suffer another day without asking your druggist for **Mendoco.**

His War Work Couldn't Stop for RHEUMATIC PAINS

If rheumatic pains interfere with war work, the pains have to go! Here's how one British war worker gave his rheumatic pain its "marching orders":—

"My work is rather important," he writes. "I am in charge of two big boilers, and work all night. I had been troubled with rheumatic pains and constipation for about three years, and it was becoming a misery to do my work. I always felt tired. I tried Kruschen Salts, and after three weeks I felt like a new man. I do my work far better now than ever I have done before. One thing I noticed: I sleep much better too! I thank Kruschen Salts from the bottom of my heart. I would advise all men over 40 years to get the help of Kruschen."—J.G.

Rheumatic pains usually arise from poisons in the blood-stream. If you can clear them from the blood-stream, these poisons can't settle in your joints. That's how Kruschen helps you. Kruschen is a balanced combination of various mineral salts. It is aperient and diuretic. Because of this Double Action, Kruschen helps to cleanse the whole system thoroughly.

Kruschen Salts is obtainable of all Drug Stores. 25c and 75c.

The worst inflation came AFTER the war the last time . . . to be followed by disastrous deflation, unemployment and confusion. For Canada to manage successfully the change back to peace, maintain employment, and meet the world's competition . . . *we must continue to have stable economic conditions.* To protect the individual from rising costs of living and later unemployment *we must continue to prevent inflation.*

To prevent a repetition of the conditions following the last war

PRICE CONTROL MUST BE MAINTAINED

AS LONG AS INFLATION THREATENS US.

This can only be done if production is efficient and economical, costs are kept down and consumers refuse to pay more than ceiling prices.

One person can start it!

When one person demands more for goods or services he compels others to do the same and Price Control goes out the window.

THIS IS ONE OF A SERIES ISSUED BY THE GOVERNMENT OF CANADA TO EMPHASIZE THE IMPORTANCE OF PREVENTING A FURTHER RISE IN THE COST OF LIVING NOW, AND DEFLATION LATER

Telephones
Examiner 4641
CHEX 4641
Nights after 6 p.m., Sundays, Holidays
Examiner 4641
CHEX 4643

Evening Examiner
Peterborough

NIGHT FINAL

VOL. XC, No. 271 | WEATHER Cloudy, with rain. | PETERBOROUGH, WEDNESDAY, NOVEMBER 15, 1944 | ★★ | PRICE FOUR CENTS

BRITISH LAUNCH NEW MEUSE DRIVE

Many Nazis Perish In Danube

Reds Liquidate Bridgehead On Eastern Bank

LONDON, Nov. 15.—(CP).—German troops have evacuated the important communications centre of Jaszebereny, 35 miles due east of Budapest, the Berlin radio said today.

The reported loss of the bitterly contested city of 30,000 came after the Red army wheeled upon the Hungarian capital from several directions and liquidated a German bridgehead east of the Danube and south of Budapest. Moscow said 30 towns had been overrun.

Marshal Rodion Y. Malinovsky's troops, holding fast to their positions within easy medium artillery range of Budapest on the south, speared north and northwest from Monor, and captured Uri and Peteri in gains of three to five miles.

Seizure of Solt and Duna Egyhaza, 46 and 42 miles south of Budpest, erased the enemy bridgehead on the east bank of the Danube. The Berlin radio said the Russians hurled three infantry divisions against the Nazis, who withdrew to newly-prepared positions on the west bank.

A Moscow dispatch said 1,200 prisoners were taken in the brideghead battle and hundreds more of the enemy drowned in an attempt to flee across the river. Approximately 50,000 Germans and Hungarians have been captured since Malinovsky began his drive on Budapest from southern Hungary last month, it was estimated.

Hungary seemed likely to remain the main theatre of action on the eastern front, the Moscow dispatch added, for there was little hint of any attempt in the near future to break the stalemate in Poland or East Prussia.

The Russian penetration into the eastern flank defences of Budapest created a growing peril for a German armored force which has been counter-attacking vainly in a triangular pocket north of Szolnok, advices from the front said. Soviet troops were reported hemming in this pocket, based on Jaszbereny, from three sides.

Churchill Sees Heavy Fighting

LONDON, Nov. 15 —(AP)—Prime Minister Churchill, home from a tour of French battlefronts, told the House of Commons today that extremely heavy fighting "will certainly last for a good long time."

His statement was in reply to James Duncan, Conservative, who asked that men over 40 in "static" military stations be released from the army.

"I need hardly remind you that the static stations are necessary for the prosecution of the war," the prime minister replied. "Officers and men over 40 of low medical category who are employed there release officers and men for more active duty. In view of the present shortage of manpower I regret that the present arrangement for indefinite release from the forces cannot be altered."

Insistence by Mr. Duncan that the matter be reviewed in the light of new facts brought the statement from Mr. Churchill:

"The new fact that stares one in the face is that extremely heavy fighting is continuing week by week and will certainly last for a good long time."

HIMMLER TAKES REINS — Heinrich Himmler who as commander-in-chief of the Nazi defensive forces in Germany, has taken over the reins in Germany for the duration of Adolf Hitler's indisposition, according to current reports.

7,000 Draftees Have Enlisted Since Last June

OTTAWA, Nov. 15—(CP).— An upsurge of recruiting that followed the June 6 invasion of Europe resulted in more than 7,000 draftees volunteering for general service between D-Day and October 31, Gen. McNaughton disclosed in a statement last night. Gen. McNaughton's statement made these disclosures about the 60,000-man home defence army:

1. Voluntary enlistments from among draftees during the June 6-October 31 period, ranging from a high of 2,975 in June to a low of 850 in October, totalled 7,875 against an intake of 6,200.

2. Of the 31,500 enrolled in 1941, an incomplete year dating from March, 7,500 volunteered for the active army, 4,200 went to other services and 3,300 were discharged, leaving a total of 15,000, of whom 6,200 still are draftees.

3. Quebec's total of 22,800 in the

7,000 DRAFTEES

(Continued on Page 2, Column 2)

CCF Demands Full Information

EDMONTON, Nov. 15—(CP)—The proper course at the special session of the House of Commons, called for Nov. 22, would be for members to demand all information concerning overseas reinforcements from the government and from Col J. L. Ralston, who resigned this month as defence minister, M. J. Coldwell, C.C.F. leader, said last night.

"Ninety-nine per cent of the people discussing this question of reinforcements have no information upon which to base their judgment," he said at a public meeting. Recently returned from a tour of French and Belgian battle zones, Mr. Coldwell said he himself did not have latest information on the question.

"This matter is too serious for politicians to play politics with. If necessary, parliament should meet in secret session and every available document should be produced."

Politicians "see in this issue a golden opportunity to wrap themselves in the flag, get into power as the war closes, and sell Canada down the river for five years."

The C.C.F. party's attitude to the reinforcement question will be determined by disclosures of the parliamentary sitting this month. "Our boys are over there and we will see to it that those boys will get all the support they need."

Few Soldiers Apply For Gratuities

155,000 Eligible For Money Passed Month Ago

By D'ARCY O'DONNELL
Canadian Press Staff Writer

OTTAWA, Nov. 15—(CP)—Fewer than 41,000 applications for war service gratuities have been received by the Navy, Army and Air Force here since it was announced a month ago that application forms were available, a survey by The Canadian Press showed today.

Approximately 195,000 in the three services were discharged or became casualties prior to Oct. 1, and of the number only 40,700 have applied for the gratuities, provided under legislation passed at the last session of parliament.

Spokesmen for the services said it was the backlog of 155,000 who have not yet applied that was causing worry and it was hoped they or their dependents would file applications promptly. Personnel discharged after that date automatically filled out their gratuity application forms before leaving the service.

Application forms are available at all naval, military and air force establishments in Canada and at all district and sub-district offices of the former pensions department, now the Department of Veterans Affairs.

Dependents

Dependents of men killed on active service need not fill out forms, but need only make application in a letter giving the man's name, rank and regimental number, and the extent to which they were dependent upon him.

Dependents were eligibile for gratuities only if they were eligible for dependents' allowances at the date of the member's death or, if not eligible for dependents' allowances, providing they were dependent upon the member at the time and in receipt of assigned pay from him.

The discharged personnel themselves, however, must fill in all the details required in the application forms.

Under the gratuity legislation, active service personnel will receive $7.50 for every 30 days service in the Western Hemisphere, which includes Canada, the West Indies, Newfoundland and South America; $15 for every 30 days service overseas, including the Aleutians, Iceland and Greenland; seven days' pay and allowances for each six months' service overseas, and a re-establishment credit.

Kiska Veterans

Members of the home defence army who served in Kiska are entitled to gratuities covering the period of their service there. Other home defence troops, however, receive no benefits under the legislation.

Nationals of other countries who served in Canadian forces are entitled to the gratuities. Canadians who have been discharged from other Empire forces during the present war may apply, if they now are domiciled and resident in Canada, and were domiciled in Canada at the outbreak of hostilities. Those discharged from the other Empire forces need apply by letter only, giv-

FEW SOLDIERS

(Continued on Page 2, Column 7)

The Big Problem

NEW YORK, Nov. 15 (AP). —Sir Norman Angell, 1933 Nobel peace prize-winner, said last night one of the most serious problems to confront the post-war world will be "a conquest of the human mind to prevent what man has produced from enslaving him." He cited the robot bomb as an illustration of "what man had produced that could be used in his destruction."

Casualties High In Raid On Walcheren

By DOUGLAS AMARON
Canadian Press Staff Writer

LONDON, Nov. 15 —(CP Cable)—The "great success" of the British amphibious operations on Walcheren Island in the Schelde Estuary was achieved with "relatively heavy casualties" of 307 naval and commando personnel killed or missing and 482 wounded, A. V. Alexander reported to the House of Commons today.

The First Lord of the Admiralty said the operation, which resulted in final elimination of the Germans from the north side of the Schelde Estuary "had to be undertaken under difficult and somewhat unfavorable conditions against a desperate enemy."

Listing losses in the landings at West Kapelle and Vlissingen (Flushing on Walcheren, he said nine of 25 support craft engaged were sunk and eight damaged, with 172 officers and men from their crews killed and wounded.

Of the 47 other major landing craft engaged, four were sunk and others damaged. Casualties in these craft and in the attack on Vlissingen were 21 officers and men killed or missing, 81 wounded. Royal Marine Commandos suffered 114 officers and men killed or missing and 201 wounded.

Mr. Alexander disclosed that in view of the need to clear the Schelde as quickly as possible, Lt.-Gen. Simonds, at that time commanding the 1st Canadian Army when the commander, Lt.-Gen. Crerar, was ill, decided to put in the Vlissingen attack Nov. 1 whether the west Kapelle attack, dependent on the weather, could go in or not.

Because weather forecasts at this time of year are unreliable, Gen. Simonds and the naval force commander, Admiral Sir Bertram Ramsay, decided to sail the West Kapelle force from Oostende (Ostende) as planned but to leave to commanders on the spot the decision whether or not to attack.

Red Officer Says Japs Raided Russia

Balance Of Power In Pacific Held By Allies

MOSCOW, Nov. 15—(AP).—Col. Ivan Tolchenov, Soviet military authority, said today that the war in the Pacific was developing unfavorably for Japan, and recalled to his lecture audience that the Japanese had "attacked and raided the Soviet Union several times."

His listeners included Japanese correspondents and Red Army men. (His address came nine days after Premier Marshal Stalin had declared Japan an "aggressor nation." Russia and Japan are at peace under a non-aggression pact.)

"Japan risked fighting two great powers, the United States and Great Britain as a consequence of her longtime policy of expansion," Col. Tolchenov said. "Japan has also attacked and raided the Soviet Union several times. We may recall the Mongolian border action by the Japanese in 1939, when they were strongly rebuffed."

The veteran Red Army officer said the Pacific war was passing the first stage of Japan's well-prepared offensive and now was entering the second stage of the Allied counter-offensive. He declared that Japanese sea and air forces were inferior.

"The Japanese fleet has not suffered blows sufficient to paralyze its activity, but its losses will greatly affect its possibilities of resistance," he added. "Important events are ripening under unfavorable circumstances for Japan. Since the American landing in the Philippines, the battles are becoming stiffer."

Tolchenov said "the balance of power has shifted in favor of the Allies."

"American industry turns out 9,000 planes a month, while Japanese plants hardly produce more than 1,400 or 1,500 in the same period," he added. "Even given equal losses, the Allied air forces will continue to grow and exceed the Japanese. At present the United States fleet is two or three times stronger than the Japanese fleet."

He noted also the transfer of British warships to the Pacific.

"It is difficult to predict the outcome of the Philippines operations, but the Allies prepared them well and there is reason to believe they will achieve success," he told the rapt audience. "The Soviet Union, which occupied the main German forces on the eastern front, gave the Allies enough time for preparation for the Pacific."

Charge Tories Spread False News

WELLAND, Nov. 15—(CP)—David Lewis, national secretary of the C.C.F. speaking at a public meeting here last night charged the Progressive Conservative party with "making a lot of political noise" about the problem of reinforcements. He said the Progressive Conservative party "deliberately spread false information" for political purposes.

Asked what stand the C.C.F. would take in regard to reinforcements for the Canadian Army, Mr. Lewis said he could not speak for the party at the present time in that regard. He added that it was his personal opinion the party would support action to make draftees available as reinforcements if it were proven a necessity.

Mr. Lewis said that a caucus of all Federal members of the C.C.F. has been called in Ottawa to discuss the reinforcement issue prior to the opening of the special session of parliament on Nov. 22.

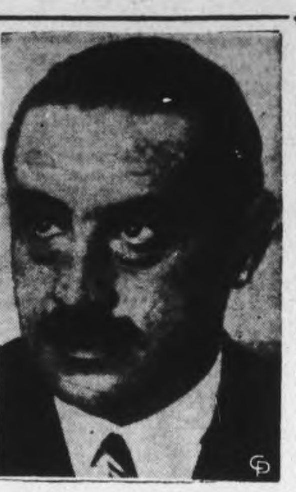

WARNS FRANCO — Miguel Maura, leading Spanish republican now in exile, who has presented an ultimatum to Gen. Francisco Franco of Spain to retire from office "or take the responsibility for the consequences." The statement came following a conference between Maura and Jose Antonio de Sangroniz, Franco's ambassador to France.

War Loan Total Over Top By 167 Million

OTTAWA, Nov. 15 — (CP). — On the basis of figures received to date, Canada's $1,300,000,000 Seventh Victory Loan was oversubscribed by $167,637,600 and reports of further subscriptions are awaited, the War Finance Committee reported to-day.

Further returns of purchases made during the Loan's three-week campaign which ended Saturday brought the cumulative total to $1,467,637,600, the committee reported. Returns were still incomplete and an up-to-date report on subscriptions would be made on Saturday.

Sunday in its first report after the campaign closed, the committee reported that on the basis of preliminary figures subscriptions totalled $1,228,129,750 and probably would total about $1,500,000,000 when final figures were received.

The $1,200,000,000 Sixth Victory Loan last spring was oversubscribed $207,576,650.

Of the Seventh Loan's latest total, $747,628,550 was from the corporate investor group as compared with $751,996,250 in the Sixth Loan. Sales to individuals amounted to $719,009,0500, representing an increase of about $115,000,000 over the corresponding Sixth Loan figures.

Officials of the War Finance Committee were watching with interest the trend which was carrying the individual purchase total almost to that of the level of the corporate investor group total.

The number of applications for Seventh Loan bonds stood at 2,900,221, as compared with 2,760,820 this time during the Sixth Loan, an increase of 229,401.

The average purchase by individuals during the recent campaign stood at $240.47 compared with $218.81 at this point of the Sixth Loan rtturns.

EXTRA!

LONDON. — R.A.F. Lancasters escorted by Mustangs this afternoon attacked the synthetic oil plant at Dortmund in the Ruhr, the Air Ministry announced.

Cross Noord, Wessem Canals Have Firm Bridgehead 3 More Metz Forts Taken

Americans Open Assaults On 2 Other Forts
Counter-Attacks Fail
Civilian Population Moves Out Of Metz

By WILLIAM FRYE—Associtted Press Staff Writer

LONDON, Nov. 15—(AP).—The British 2nd Army's offensive in southeastern Holland, launched yesterday from a jumping-off point at the junction of the Noord and Wessem Canals, drove forward nearly three miles today while, 150 miles to the south, American troops were less than two miles from Metz on both south and west.

Lt.-Gen. Dempsey's British 2nd Army troops were 37 miles from the Ruhr city of Duisburg and a spokesman said:

"We are pushing on fast and, for the present at least, there is nothing much in sight to stop us.

Far to the south, meanwhile, American 7th Army troops pushed doggedly through the deepening snowfields of the Northern Vosges foothills.

But operations along the entire front were hampered by weather and there were no reports of air support in any sector.

The Americans driving on Metz battled through snow and sleet to capture three more forts and they by-passed two others.

Forts Hubert and Jussy, west of the city, fell to infantrymen who reached a point two miles from the city after a gain of 1½ miles. Fort Illange, just south of Thionville, fell to troops who stormed the bastion after the German commander had refused to surrender. Previously Fort Thionville, just north of the city, and Fort Koenigsmacher, across the Moselle to the northeast had been captured.

Bypass Driant

In sweeping up Forts Hubert and Jussy the Americans bypassed Fort Driant and its twin Fort Jeanne D'Arc in their thrust toward Metz from the west, a dispatch from Supreme Headquarters said. A German

CROSS NOORD

(Continued on Page 2, Column 5)

Served 20 Years Wants To Return

BUFFALO, N.Y., Nov. 15 — (AP). — Frank R. Bortner, 60, ill and unable to adjust himself to life outside prison, wants to return to Auburn prison where he served 20 years for killing his wife. But he has found readmission is difficult.

Bortner went to Auburn Monday and asked Warden John Forster to permit him to re-enter. He was refused admittance and Auburn authorities advised the state parole board in Buffalo of his visit.

Today Bortner is in the Eire County jail here, awaiting an investigation of his case by the parole board. He was taken into custody on a parole violation warrant alleging he is "a risk to his own safety."

Monday, his parole officer received a letter from Bortner.

"I have done my best, but I cannot help it if I am sick and unable to work," he wrote, said Thomas J. McHugh, senior parole officer in Buffalo. "I will go straight to Auburn to Mr. John Forster, the warden. He has known me for 20 years. I am sick and I am going back where I came from."

Bortner had been working at an aircraft plant here since three days after he was paroled from Auburn, Sept. 11. He had been a prisoner since Dec. 15, 1924, on a 20-years-to-life sentence imposed after he pleaded guilty to second degree murder.

Japanese Units Hemmed On Three Sides

GENERAL MACARTHUR'S HEADQUARTERS, Philippines, Nov. 15 — (AP). — American forces today were on three sides of the Japanese spearhead thrusting north from the port of Ormoc on Leyte Island and threatened to cut the spear from the shaft.

Infantrymen swung wide to the west of the Japanese front line regiment near Limon, while other units maintained pressure along the line from the north. Dismounted cavalry units closed in from captured Hill 1525 and Mount Catabaran to the east in a nutcracker move.

A communique today declared the move is "threatening the Yamashita line below Limon."

American long-range guns were raking the Japanese supply line twisting up through the mountains from Ormoc, making reinforcement of enemy troops at Limon costly and uncertain.

American infantry gained a mountain crest looking down toward Ormoc, 14 miles to the west, in the vicinity of Alto Peak.

The American 7th Division at Damulaan on the west Leyte coast, near the mouth of Ormoc Bay, repulsed a small enemy force attempting to land from barges, Gen. MacArthur reported.

Elements of five Japanese divisions are hemmed in by the Americans, who held high ground on three sides of Limon and along the east side of Narrow Valley leading south to Ormoc. On the west side of the valley are more high mountains and an abrupt slope to the sea.

Canadian Units Having A Rest

LONDON, Nov. 16.—(CP).—Indications are that most of the Canadian units in western Europe and in Italy now are out of the line, resting in preparation for new tasks.

Since Polish forces of the 1st Canadian Army eliminated the last German pocket south of the Maas (Meuse) river in Southwest Holland on Nov. 9, there have been no reports of activity by Lt.-Gen. Crerar's forces. This action was at the southern approaches to the Moerdijk bridges across the Diep.

The last operation in that sector involving Canadian troops was the drive to the Hollandsche Diep at Dintelloord on Nov. 5.

The last report of Canadian fighting was in an Adriatic front dispatch Nov. 10, which reported the capture of Germans in a patrol skirmish in the area of San Stefano, seven miles south of Ravenna.

French Police In Andorra

Move To Insure Security, Maintain Order

PARIS, Nov. 15.—(AP).—French Gendarmes occupied the little autonomous state of Andorra in the Pyrenees late Tuesday, the Foreign Office announced to-day.

A spokesman said Gen. de Gaulle made the decision of ex-officia to Co-Prince of Andorra and that the action was "a preventive measure" to insure security and maintain order throughout the winter months.

Andorra embraces 191 square miles at the French-Spanish frontier on the south slopes of the mountains. Rich iron mines and valuable forests lie in its cold limits. Most of the few thousand inhabitants are shepherds. Maximum length of the country is 17 miles and maximum width is 18.

The spokesman said "about 100" Gendarmes, carrying only normal police equipment, entered Andorra under orders of the Prefect of Perpignan.

He said there was no menace to security from Andorra at present, but he added that roads into the valley from the French side always are blocked by snow from the end of November through the winter, and thus it was consdered advisable to have the Gendarmes in the valley now as a protection against future possibilities.

The spokesman cited historical precedents for the act during the Franco-Prussian war in 1870, the first Great War in 1914 and the Spanish civil war in 1936, nd at the outset of the present war in 1939.

Writers Warn Nazis Planning 3rd War

Hitler's Disappearance Intrigues Entire World, Hope For News Of Death

By DEWITT MacKENZIE
Associated Press War Analyst

The mystery of what has happened to Hitler continues to challenge world speculation, not only because it's one of the most intriguing dramas of our day but because his fate is of vast import to all nations.

Hitler alive and in his normal health must remain a menace to mankind, so long as he has his freedom. His death or incapacitation would be a godsend which would, I believe, greatly shorten the war and help the establishment of peace.

No wonder there are many rumors and guesses on the riddle of Berchtesgaden. Reports that the Fuehrer is gravely ill, that his abnormal brain finally has snapped and he is mad, that he is dead—all these are received with eager hope outside Germany. Few give a tinker's damn which of these disasters has overtaken him, but want to be sure of it.

I've heard it suggested that the Nazis are feverishly preparing fortifications in the Bavarian Alps for a final stand, and that Adolf is bossing the job. Louis Lochner, long Associated Press chief of bureau in Germany, throws out the novel suggestion that the dictator may use plastic surgery to change his features in preparation for flight to a neutral country.

Now comes another new and startling thought from Dudley Hilton Taylor, managing editor of the Kentucky new era, of Hopkinsville, Ky. He asks in an editorial if it isn't possible the Germans are thinking in terms of a third great war and are preparing the master hoax of all time—the hiding of Hitler, or the build-up of his supposed death while he is whisked away to a safe hiding place, where he may act as the inspiration of a German underground movement in preparation for another attempt at world conquest.

Plan Years Ahead

Mr. Taylor was in a field hospital in France when the First Great War ended. He remembers how the Germans even then were plotting the present conflagration while outwardly they gave the impression of being whipped. He says Hitler preached for years that if you tell a lie big enough, and repeat it a sufficient number of times, the world will believe it.

"Let's hope," adds Mr. Taylor, "that a repeated German lie may not be accepted as the truth while the Nazi propagandists laugh at us as the did while we remained divided—nationally and internationally—as the Germans conquered nation after nation.

"The press of the Allied world has a duty in this case—a duty we believe it will discharge. That duty is to keep the closest tab possible on the source if the stories regarding Hitler, especially all that appears to be German inspired."

The Weather

Peterborough Temperatures:

Today:
Night low ... 33 Noon 40

Yesterday:
Highest .... 49 Lowest 29

One Year Ago:
Highest .... 35 Lowest 20

Sun—Rises at 8:13 a.m., Sets 5:38 p.m.

Weather Forecast:

Georgian Bay— Strong winds; cloudy to-day and Thursday, with occasional rain; probably part snow in north portion.

Lower Lake Region — Fresh to strong winds; cloudy to-day and Thursday, with occasional showers.

Ottawa and Upper St. Lawrence Valleys — Fresh winds; cloudy to-night and Thursday, with occasional rain; probably part snow north of the Ottawa River.

Kitchenette Inventor

WHITE PLAINS, N.Y., Nov. 15.—(AP).—Andrew J. Kerwin, 75, realtor credited with originating the kitchenette, died here yesterday. He was said to have introduced the miniature kitchen when the Carlton hotel was built in New York city in 1900.

Nazi Party Cracks Down

Educate Soldiers To Party Loyalty

LONDON, Nov. 15 —(AP)—The Nazi party, using the name of long-silent Hitler, clamped a tighter hold on the retreating German army today.

A new decree ordered all German officers and non-commissioned officers who were members of the Nazi party to "educate their men in the Nazi sense," both on duty and off duty. Previously, men were required to leave the party during their periods in the armed service.

The decree was broadcast by the transocean propaganda service.

The London dailies all gave prominent space today to the various Hitler reports.

The Times of London declared there no longer seemed any doubt that Henrich Himmler was the acting leader of Germany, adding that no one had appeared to challenge extension of his powers.

Curiously, the name of Himmler was conspicuously absent from the new decree that "all soldiers are now permitted to take over a function in the (Nazi) party or its branches."

In addition to Hitler it was signed by Herman Goering — once No. 2 Nazi but himself so long silent that he too, is now subject to "ill, mad or dead" rumors. Other signatories were Field Marshal Gen. Wilhelm Keitel and Chief of Chancellory Martin Bormann.

7th Victory Loan Closed With All Groups Over

Payroll savings subscription of the Seventh Victory Loan was 126.8 per cent of its sectional objective, as shown in the final headquarters statement issued today.

Objective of the payroll savings group, comprising the employees of twenty-three companies together with civil servants, was $900,000 and the amount secured was $1,140,850.

General canvass in the city amounted to $1,854,650 or 110.7 per cent of its $1,675,000 objective.

Special names group wound up their effort on the rotund evenness of $1,500,000, which was 107.1 per cent of the group objective of $1,400,000.

The rural canvass also passed the 100 per cent, minimum low objective, with $648,350 or 103.7 per cent of the quota of $625,000.

Rural Response

The remnant farm section of North Monaghan raced the rural company over the finish line with 134 per cent of their objective. They were followed by Lakefield village at 124.6 per cent as compared with 102.3 per cent in the Sixth Loan. It is worth recalling that Lakefield had an objective of $55,000 in both these 1944 campaigns. Last spring the total of subscriptions was $56,250, and in this recent drive the total was $68,550, an increase of effort that carried the Lakefield right up into the top company of their division.

Belmont-Methuen township were in third position with 119.8 per cent. Their objective in both campaigns was $25,000. In the Sixth, the eastern farmers took $27,950 of the Loan, or 111.8 per cent of their quota; and in this Loan $29,950 for 119.8 per cent.

The four northern townships finished in the fourth spot. Harvey, Burleigh, Anstruther and Chandos trailed in the Sixth Loan at 99.4 per cent of their allotment, but in this recent campaign they broke fast and substantially and kept ahead of the progressive percentages all through the drive. In the spring their objective was $45,000 and they subscribed $44,750.

In this Seventh the "northerners" were given an increase in objective to $47,000, and they responded with $55,550, or 118.2 per cent of their quota.

Dummer township was another of the front-runners, closing in fifth position at 113.3 per cent. At that they dropped down a little from the Spring, but on the other hand they have a high average for both campaigns this year.

Their quota was $30,000 in the Sixth and they invested $38,150 or 127.2 per cent. In this campaign they were given a higher quota of $35,000 and they came through with $39,650.

Havelock repeated its spring performance attaining sixth place in both campaigns. With an objective of $42,000 in the Sixth Loan they contributed $47,750 or 113.7 per cent. In the Seventh, their quota was advanced to $45,000 and they accepted that challenge with $50,200 or 111.6 per cent.

Norwood village came through on the bit, solidly but calmly, more or less like the character of its imperturbable reeve, Rork Ferguson. They were in seventh spot, moving up from the ninth in the spring. Their objective was $58,000 in both drives, and their investments were $62,450 for 107.7 in the Sixth and $61,650 for 106.3 in the Seventh.

Ennismore closed its account in the 8th position. The Gifford community was fifth in the Sixth Loan, with 115 per cent, subscribing $13,800. Their objective was moved up from $12,000 to $15,000 and they dig down for $15,650, or 104.3 per cent.

Failed to Get Objective

Asphodel dropped back from second place to ninth. With that 128.9 per cent in the spring, when their objective was $38,000 and they subscribed $49,000, obviously "they stuck their neck out" in an excellent cause, and drew an increase of objective to $45,000, and finished with $46,750 in subscriptions or 103.9 per cent. Actually the Asphodel total was less than in the Sixth drive.

Otonabee with the top load in each campaign finished in tenth place. Their quota was $130,000 in the Sixth and they took $133,500 for 102.7 per cent. In the recent Loan they were assigned $140,000 and responded with $131,050 or 93.6 per cent.

Otonabee's subscriptions in these last two campaigns total $264,550, a large investment in Victory.

Douro township dropped from 8th to 11th. Their quotas were unchanged at $35,000. In the Sixth they subscribed $38,750 for 110.7 per cent, and in this campaign $30,700 for 87.7 per cent.

Smith township swung first to last a full sweep of the pendulum, from 132.4 per cent to 87.5 per cent.

With $90,000 objective their Sixth Loan total was $119,200 or $132.4 per cent to 87.5 per cent.

With $90,000 objective their Sixth Loan total was $119,200 or 132.4 per cent. Their quota was jacked up from $90,000 to $105,000, but their campaign dropped back to $91,850.

The rural total figures were: Objective $625,000; secured $648,350 or 103.7 per cent. And in the Sixth Loan—Objective $600,000; amount secured $681,700 for 113.3 per cent.

Troke in Front

John A. Troke, to whom selling is his natural habitat, turned in the highest percentage score in the several groups of salesmen—150.3 per cent. That was the top performance in the city and rural canvass.

Here are some of the others: W. Roberts 147; Rufus Payne 140.2; J. D. Anderson 133.2; J. Arnott 127.9; R. Irwin 122.6; James Juby 115.5; Arthur J. McClellan 115.3; W. P. Kinlin 114.9; Victor Tully 111.5; Fred Revoy 110.3; Lou Brooks 108.4; M. B. Pringle 105.7; C. A. Gallagher 103; Bruce Sargent, 102.7; W. E. Metheral 101.3; N. S. Schaus 97.7; C. A. McFadgen 93.9.

Leading county canvassers in North Monaghan included: Henry Batten 137.4; C. H. Hunter, Lakefield, 119.1; Rev. C. A. G. Spence, Apsley, 117.1; P. J. Mather, Otonabee, 115.6; J. S. Henderson, Otonabee, 114.9; Alex Rose, Dummer, 108.1; James Gifford, Ennismore, 104.3; A. Morris, Smith, 101; W. H. Giffen, Norwood, 95.5; J. Hughey, 84.6; E. J. Leeson, Havelock, 82.2; William Darling, Dummer, 83.

Your Grandmother Used
AMAMI SHAMPOO
BEAUTIFIES THE HAIR
15c at all good drug stores
Friday Night is Amami Night

SPLITTING HEADACHE
Relieve Pain Now
Soothe away that throbbing ache with Mentholatum . . . the relieving ointment used by millions. Jars or Tubes 30c.
MENTHOLATUM
Gives COMFORT Daily

RHEUMATIC Pains! WASH THEM AWAY!
DOES YOUR BODY ACHE?
Here's quick relief from miserable neuritis, rheumatic, arthritic and lumbago pains — Drink water abundantly and rely upon "B'WELL" herbal remedy as an internal cleanser. As pain and fever producing acids are washed away — Pain must go! Relief may be felt right at the start. Take Mulveney's "B'WELL" regularly before retiring and wake up each morning feeling fine! Sold by over 2,000 druggists.

Cheese, Produce and Livestock

TORONTO LIVESTOCK

Livestock Receipts

Cattle	1,400
Calves	500
Hogs	900
Sheep and lambs	1,100

Cattle trade continued dull at generally steady prices on the livestock market yesterday with an estimated 5,000 head unsold at the close. Lamb and sheep trade was dull at steady prices with about 3,000 head unsold. Hogs were sold mostly to small buyers and were up 10 cents a cwt. grade "A" dressed. Calves were steady.

F. C. Fletcher, manager of the union stockyards, issued a warning during the day that farmers should refrain from shipping cattle to the yard previous to Saturday and after that only half the normal volume should be sent. No more cattle would be admitted for the remainder of the week, Mr. Fletcher said. He estimated that there would be a carry-over into next week of between 2,500 and 3,000 cattle and many lambs. The yards manager pointed out that heavy receipts of Western cattle had no bearing on the existing glut because these cattle from the west were brought here for finishing and did not go into the abattoir.

In cattle trade weighty steers were $10-$12, butcher steers and heifers $8.50-$10.50, fed yearlings mostly $11-$13, butcher cows $7-$8.75, canners and cutters $5-$6.75, bulls $6-$8.50 and stockers $7-$9.

Choice veal calves were $14-$15, with heavies $8-$13, and grassers $5.50-$6.

Good ewe and wether lambs were $12.50-$13, bucks $11.50-$12, and culls $7-$8.

Sheep were $3-$4.50.

Hogs were $17.65 grade "A" dressed, with sows $13 dressed.

Representative Sales

Weighty steers—3, 1,370 lbs., $12; 3, 1,260, $11.50; 1, 1,270, $11; 14, 1,210, $10.75; 12, 1,120, $10.60; 9, 1,100, $10.50.

Light steers—12, 970 lbs., $10; 11, 1,030, $9.75; 9, 960, $9.50; 6, 800, $8.25.

Heifers—18, 860 lbs., $10.25; 2, 905, $9.75; 1, 940, $9.50; 1, 820, $9.

Cows—1, 1,240 lbs., $8.75; 2, 1,120, $8.50; 4, 1,220, $8; 1, 1,150, $7; 4, 1,010, $6.75; 2, 1,000, $6; 37, 990, $5.75.

Bulls—1, 1,220 lbs., $8; 2, 1,410, $7.75; 1, 050, $7.50; 10, 900, $6.75; 1, 750, $6.

Fed yearlings—5, 750 lbs., $13.75; 3, 590, $12.50; 3, 520, $12; 2, 475, $11.

Veal calves—32, 210 lbs., $15; 6, 230, $14.50; 12, 220, $14; 3, 200, $13.50; 12, 200, $13; 10, 220, $12.

Lambs—170, 85 lbs., $13; 57, 83, $12.50; 6, 90, $12; 9, 92, $11.50; 9, 66, $8; 7, 60, $7.

Sheep—3, 130 lbs., $4.50; 33, 125, $4; 3, 120, $3; 13, 110, $2.50.

WINNIPEG GRAIN

WINNIPEG, Nov. 15 — (CP). — Unconfirmed rumors that the United States War Production Board, in view of the ample corn supplies, would rescind its order requiring 10 per cent rye in production of alcohol yesterday brought an unsettled tone to the Winnipeg Grain Exchange.

Rye futures slipped as much as 3⅝ cents.

In export trade, United States interests took 100,000 bushels of malting grades barley and Quebec and Ontario buyers purchased a small lot of wheat.

Winnipeg Futures.

Rye—

	Open	High	Low	Close	Prev. Close
Dec.	112⅝	112⅝	109	109½	112⅝
May	110	110½	106⅞	107⅜	110⅜
July	107⅝	107⅞	104⅜	105¼	107⅞

Oats—

November, December and May futures at 51½c; July, 50c.

Barley—

November, December, and May futures at 64⅝c, July 62c.

Stock Market Prices Lower

TORONTO, Nov. 15—(CP)—Prices were lower this afternoon on Toronto Exchange. Volume was small at 196,000 shares. Golds led the decline.

Giant Yellowknife and Buffalo-Ankerite weakened 10 to 15 cents and declines of 5 cents appeared for Beattie, Rouyn, O'Brien, Chesterville, McKenzie and Transcontinental Resources. Stronger prices ruled for Cochenour Willans, Sullivan, West Malartic and MacLeod-Cockshutt.

Lake Dufault was the feature of base metals. It climbed to 1.84 for a gain of 24 cents. Noranda and Hudson Bay were up and Labrador lost 6 cents.

Industrials showed little change. Senior oils gained and in papers Abitibi Pfd weakened ½. Steels and foods held steady.

British Armies Link Up In Burma

KANDY, Ceylon, Nov. 15—(CP-Reuter)— Indian and East African divisions maintaining their drives west of the Chindwin River in Burma have linked up north-west of Kalemyo, key Japanese communication centre guarding the Chindwin Valley, one of the routes leading south to Mandalay, it was announced to-day.

East African forces attacking down the Kabaw and Kale Valleys are encountering strong resistance six miles north of the town.

The main body of the 5th Indian Division, poised eight miles west of Kalemyo, has cleared resistance east of the stockades of the road from Tiddim.

In Northern Burma the Chinese troops made only slight advances north-east of Bhamo yesterday.

MORE ABOUT—

7,000 Draftees

Continued from Page 1

home defence army includes 2,900 enrolled in 1941, more than any other province.

4. Of 101,000 enrolled in 1942, 31,000 volunteered; of 34,000 enrolled in 1943 6,800 volunteered, and of 15,000 enrolled this year up to September 31, 10,200 volunteered.

5. The draftee total includes 17,800 men who speak English only, 12,100 speaking French only, 14,400 speaking English and French, and 15,700 who speak foreign languages and generally are able to speak either English or French as well.

6. Draftees considered suitable for employment as infantry total 42,000, including 16,300 from Quebec, 10,250 from Ontario, 10,000 from the Prairies 2,850 from British Columbia, and 2,600 from the Maritime Provinces.

Here are the monthly totals of draftees volunteering from June to October this year, with intake figures in brackets:

June, 2,975 (1,500); July, 1,350 (1,350); August, 1,350 (1,225); September, 1,350 (1,0500); October, 850 (1,075).

Permission To Sell Milk Is Refused

"A real good market," Dr. Harold Worton commented to the Board of Health Tuesday, in a reference to his report as included in the October review of Sanitary Inspector MacPherson. Dr. Worton has been engaged for months as assistant with special attention to the dairy farms. On his recommendation, permission to sell milk in Peterborough was refused to one dairy farm whose permit was cancelled during the month.

"The premises were in such a condition as to warrant immediate cancellation of permit to ship milk for city bottle trade," the report informed the Board. "Two new shippers were issued permits following inspection and completion of changes necessary to comply with bylaw and Milk Control Act."

"The market was visited regularly by Dr. Worton and on all days foods offered for sale were wholesome and well cared for."

A paragraph relating to pasteurizing plants:

"These plants were for the most part kept in good sanitary condition. Two have been repainted throughout as required. In one plant, however, conditions were not so satisfactory and despite repeated warnings and periodical housecleanings the plant invariably lapsed into a state of neglect. We, therefore, felt it necessary to institute proceedings against the operator not only for the sake of coercion but for the most important fundamental reason, that the health of the citizens of Peterborough must be protected. The operators of dairy plants owe it to the people to see that they are served a reasonably safe product. This cannot be done in unsanitary surroundings.

"In several special investigations, Dr. Worton assisted; swabs were taken from equipment at various points; scrapings from pipes, pumps and fittings were taken for analysis in order to assist operators in improving product."

Fortune Teller Guilty

SHERBROOKE, Que., Nov. 15 —(CP)—An all French-speaking jury yesterday after 30-minute deliberation found Mrs. T. Provencher, 55-year-old Sherbrooke fortune teller, guilty of interfering with army recruiting. The jury recommended her to the mercy of the court. She will be sentenced at the end of the criminal assized term although she still faces 12 other similar charges.

New Rubber

NEW YORK, Nov. 15 (AP)—A new synthetic rubber, made mainly from sand, and which forms a bouncing putty, was announced here yesterday by the General Electric Company. The rubber is Silicone, which means that it comes from Silica and that it is made from the same base which produces glass.

British Cross Montone River

By LYNN HEINZERLING
Associated Press War Correspondent

ROME, Nov. 15 (AP)—British 8th Army forces have crossed the Montone River more than two miles northwest of Forli on the highway to Bologna, Allied Headquarters announced today.

In the Apennine foothills to the south the Germans made a slight withdrawal. It was believed they would attempt to hold positions along the canalized river Cosina, which the highway crosses just west of the Montone.

The crossing of the Montone represented a widening advance by the 8th Army along the Po valley toward Faenza, next major city on the highway.

Faenza now lay only six miles beyond forward British units.

British troops have occupied the tiny hamlet of Villa Grappa.

The Germans are withdrawing along the highway sector as pressure on both banks has been intensified and contact has been broken off with the German rearguards on the main route skirting the edge of the Po Valley.

There was rainfall on most of the Italian front and snow thickened the winter blanket on high ground south of Bologna. The situation on the Allied 5th Army front changed little.

Indian troops captured Monte San Bartolo, which gives observation over the road approaching Modigliana, two miles farther northeast.

OBITUARIES

MRS. JAMES KENNEDY

HAVELOCK, Nov. 15—(ENS)— The funeral of the late Mrs. James Kennedy of Cordova Mines took place from the Free Methodist Church and was conducted by the pastor, Rev. J. W. Hicks. Interment took place in the Maple Grove Cemetery at Havelock.

Born in North Marmora, she was a daughter of the late Mr. and Mrs. John Hamilton, and had resided for over twenty years in Cordova Mines.

Mrs. Kennedy was in her usual health until she went to retire when she was suddenly stricken and passed away within half an hour.

Left to mourn besides her husband are three daughters, Gwendolyn 14, Lois 10, and Gena 8, and one son Reggie 11; three brothers, Harry Hamilton of North Marmora, Herbert Hamilton of Windsor and George Hamilton of Eldorado; one sister, Mrs. Eliza Hutchins of Picton.

Pallbearers were Fred Bowen, Harry Bowen, Ross Barrons, Charles Campion, John Wilkes and Arthur Caverley.

MRS. A. DAVIS

LAKEFIELD, Nov. 15 (ENS) — The funeral of Jessie Isobel Allan, beloved wife of Amberson Davis, Lakefield, conducted from the Tedford Funeral home on Tuesday afternoon, was one of the largest funerals held in this district for some years.

Mrs. Davis died at her home on Sunday morning, following an illness of three months.

Born at Baltimore, near Cobourg, 67 years ago, the daughter of Mr. and Mrs. A. Allan, she received her education at Peterborough Collegiate and later at Toronto Normal School. Following her graduation from Normal Schol she taught at Rosedale, Peterborough and above Young's Point. Her son, Roger, also taught at the school above Young's Point prior to his enlistment and taught the children whose parents his mother had taught many years before.

After her marriage to Amberson Davis, some 37 years ago, they resided in Smith, above Young's Point, and moved to Lakefield 25 years ago.

Mrs. Davis was an active member in St. Andrew's Presbyterian church, and also a member of the W.M.S. and Women's Association of St. Andrew's, a member of the Women's Institute and the Lakefield Library Board.

She is survived by her husband, two sons, Douglas of Lakefield, Corporal Roger Davis overseas, and one daughter, Mary at home; also two sisters, the Misses Elizabeth and Agnes Allan of Peterborough.

The funeral service was conducted by the Rev. L. M. Sharpe and Rev. George Kelly

Casket bearers were W. H. Mitchell, Toronto; Donald Kidd, Toronto; Harold Hamblin, Peterborough; W. G. Morrison, George Jackman and T. W. Chaplin, all of Lakefield.

The flower bearers were Charles Young, Dave Darling, Delmar Jackman, Stanley Richardson, Bruce Charlton and Norman Allan.

BEASTS OF BURDEN

The Lapps keep large herds of tame reindeer.

MORE ABOUT—

Cross Noord

Continued from Page 1

broadcast earlier had said the Americans had opened assaults on Driant, which the enemy successfully defended against a thrust two months ago, and Jeanne D'Arc.

Immediately south of Metz, American troops which captured Forts L'Aisne and L'Yser, were driving toward Magny, less than a mile from the city, after capturing Pouilly and the ridge of the same name. East of this point, other Americans seized Feltre, 2½ miles southeast of Metz. German resistance in this area was reported stiffening.

Despite signs that the Germans do not plan a suicide stand in Metz the Berlin radio announced that the civilian population of Metz had been ordered evacuated.

Doubling the Allied assault on the west front, troops of the British 2nd Army struck savagely toward the Maas (Meuse) river east of Nederweert yesterday afternoon. By this morning they had established a firm bridgehead across the Noord and Wessem Canals west of Roermond and were expanding the weight of their drive, thinly opposed except for the usual troublesome and extensive minefields.

A field report today said Lt.-Gen. Dempsey's troops had gained 4,000 yards on a three-mile front west of Venlo.

Immediately south of Metz, the Americans who breached the ring of forts—finding them surprisingly unmanned and stripped of their big guns—ran up against a hastily-emplaced line of German 88-mm. guns on the ridge beyond Pouilly, less than two miles south of the city.

Another American column was closing in on Metz from the west, and north of the fortress city—reputedly the strongest citadel in Europe—the two bridgeheads across the Moselle at Koenigsmacher and Uckange were consolidated and expanded

On the right flank of the U.S. 3rd Army's attack, American infantry and armor advancing north of Chateau Salins reached the area of Destrich and Barwonweiler, swinging the left arm of a pincers toward the encirclement of Moerchingen.

As the sudden offensive on the British sector of the west front gained momentum, a spokesman at Field Marshal Montgomery's 21st Army group headquarters said all initial objectives had been won, and the enemy had withdrawn from the line of the canals in the Maas bulge.

Meijel, springboard of a savage counter-thrust by the enemy two weeks ago, was found abandoned, and only light resistance met the British attacks, led by flame-throwing tanks, as they crossed the Noord Canal near the village of Waatscamp and the Wessen Canal southeast of Weert. The village of Einc was captured.

A 21st Army group spokesman said "the Boche is thinned out," and added it was possible the enemy had pulled the bulk of his forces behind the Maas River.

Gain in Vosges

Fresh gains were scored also by Franco-American troops of the 6th Army group in the Vosges mountains and foothills north of the Swiss border. Northeast of Baccarat they advanced approximately two miles against light resistance, and east of Bruyeres the town of Granges Sur Vologne and several nearby villages were captured as the enemy was forced back more than a mile.

Still farther south, despite snow and mud and the extensive minefields planted by the Germans, limited advances were scored against stiff opposition in the flooded valley of the Doubs River.

The Allied comunique reported that weather "severely restricted air operations" in support of the ground attacks.

Apparently the purpose of the new British drive was to flatten the enemy bulge west of the Maas (Meuse) River and straighten the front between the Dutch city of Nijmegen, and the German city of Aachen, when U.S. 1st Army troops have penerated the Siegfried Line.

Preceded by a 400-gun artillery barrage, the Tommies jumped off at 4 p.m. yesterday and quickly established bridgeheads across two canals near Nederweert, 18 miles west and slightly south of Venlo and 38 miles northwest of Aachen.

The rest of the British-Canadian and the Hollandsche Diep running front along the line of the Maas west across the Netherlands was quiet.

The fighting around Metz, a city of 64,000 which never has been taken by storm in modern times, appeared to be rushing toward a swift and unanticipated climax. A front dispatch said the fall of the city appeared to be but a matter of days, if not hours. The Americans had narrowed the escape gap to the east of Metz to some eight miles.

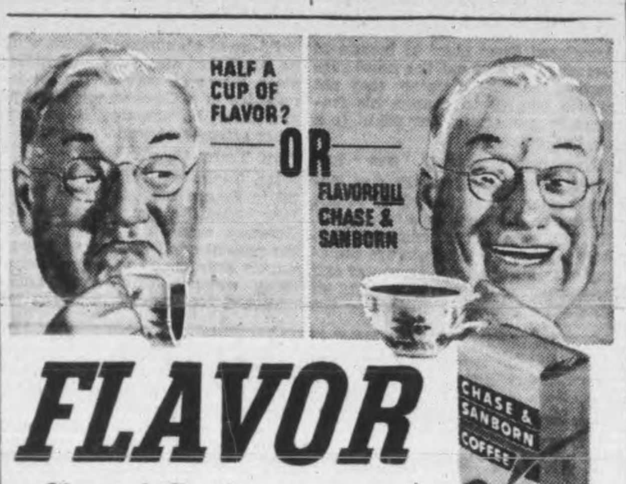

FLAVOR
Chase & Sanborn's rich, fresh flavor sends sales up, Up, UP!...

Foulkes Leads Second Division

LONDON, Nov. 15—(CP).—Maj.-Gen Charles Foulkes of Victoria, B.C., is commanding the Canadian 2nd Division, which figured in recent fighting in the Low Countries, Canadian Military Headquarters announced Tuesday.

The 41-year-old English-born general recently acted as a commander of the 2nd Canadian Corps when Lt.-Gen Crerar, commander of the 1st Canadian Army, was ill and Lt.-Gen. Guy Simonds, corps commander, was acting army commander.

Gen. Foulkes' appointment as a divisional commander was announced last January, but the division was not identified.

A native of Stockton-on-Tees, Durham England, he came to Canada in 1903, settling in London, Ont., where he received his education at Central Collegiate and the University of Western Ontario.

But he always "had a hankering" to be an army man and was commissioned a lieutenant in the Canadian Machine gun Corps in 1923. Three years later he transferred to the Royal Canadian Regiment as a permanent force officer. When war broke out he was a staff officer at M.D. No. 1 (London). He was appointed brigade major of a Canadian infantry brigade and went overseas. Late in 1940 he returned to Canada, becoming general staff officer of a Canadian infantry division.

Cavan News

Mrs. Matchett and Mrs Ray Syer hove returned from a pleasant visit with friends in Brantford.

Miss Barbara Argue, Oshawa, was home for the week-end with her parents, Mr. and Mrs. H. C. Argue, and Miss Elaine Argue visited over the week-end with friends at Bailieboro.

MORE ABOUT—

Few Soldiers

Continued from Page 1

ing full particulars of service.

Payment of gratuities is expected to begin early in the new year. For that reason it was adviseable for those eligible to file their applications immediately.

"Those eligible should realize that if they file their applications in the middle of December only they cannot expect to receive their cheque the first week in January," a spokesman said. "There is too much administrative work to be done to allow such speedy handling of applications."

Toronto Yards Take No Cattle

TORONTO, Nov. 15 — (CP)— An embargo has been placed on shipment of stock to the Toronto Union Stockyards ,effective immediately, except for stock now in transit. Unsold from yesterday were 5,500 head of cattle and 3,700 sheep and lambs. There were too few cattle sales early to-day to establish prices and no sales of sheep or lambs. Good to choice veal calves sold steady at $13-$15 cwt. No price was established for hogs which closed previously at $17.55-$17.65, grade A, dressed at yards or plants. Fresh receipts reported by the Dominion Marketing Service were: cattle, 570; calves, 550; hogs, 280; sheep and lambs, 400.

14 Jap Ships Hit At Manila

PEARL HARBOR, Nov. 15 —(AP).— An American carrier plane raid on Japanese shipping and facilities in Manila Bay on Sunday left 14 ships—including three warships—sunk or damaged, a floating dock destroyed, and at least 28 enemy planes destroyed, it was announced last night by Admiral Nimitz. One ship of the American carrier task force was damaged during a Japanese aerial attack

(Japanese broadcasters said earlier that 800 attacking planes hit the Manila area, and claimed one American battleship was sunk by suicide pilots east of Luzon Island.)

Admiral Nimitz said two destroyers in Manila Bay exploded under the American attack. While these were not listed as sunk in the communique, they could be termed probables. A light cruiser was left badly damaged.

An estimated 11 cargo ships and oilers were either sunk or left aflame, and a floating dock was torpedoed.

EASIER HOUSEWORK

BERWICK, England — (CP). — Sir William Beveridge said in a by-election speech that "after the war I want to see at least an hour taken off the working day of the housewife by her having a home-equipped with labor saving devices.

Here's Welcome Relief From
ACUTE CATARRH
Put a few drops of Va-tro-nol up each nostril and feel it go to work right where catarrh misery is . . . bringing quick, soothing relief from miseries.
VICKS VA-TRO-NOL

F. & G. MARKETS - E. C. BRAUND'S WEEKLY
FOOD NEWS
Watch Your F. & G. Market - E. C. Braund Advt. each week and take advantage of Food Savings.

STANDARD QUALITY
Peas
20-oz. Tin
11c Tin Per

KAM
For the quick meal or lunch ... Per tin 30c

IVORY SNOW — Lge. Pkg. 23c
CORN SYRUP - 2 lb Tin 22c
QUAKER PUFFED WHEAT
SPARKIES - - 2 for 15c
Palmolive SOAP 2 Bars 11c

Fresh Fruit & Vegetables
HARD LOCAL CABBAGE Each 5c & 10c
FRESH WASHED PARSNIPS - lb. 5c
TABLE TURNIPS - - 2 lbs. 5c
WASHED CARROTS - 3 lbs. 13c
GRAPEFRUIT Size 126 5 for 25c; Size 96 3 for 19c
Cooking and Eating Apples, Ripe Tomatoes, Oranges, Bananas, Sweet Potatoes, Crisp Celery and Head Lettuce.

FRESH FISH
DEEP RED COHOE SALMON lb. Piece 35c; lb. Sliced 39c
PINK Siverbright SALMON lb. Piece 25c; lb. Sliced 29c
FRESH COD FILLETS - - - lb. 29c
MILD CURED SMOKED FILLETS - - lb. 30c

FRY'S COCOA ½ lb. 19c; 1 lb. 31c
CANADA CORN STARCH 2 pkgs. 19c
SHREDDED WHEAT 2 pkgs. 23c
Lipton's NOODLE CHICKEN FLAVOR SOUP 2 for 25c
MUNCHIES (the new breakfast cereal) 2 pkgs. 23c
FRENCH'S PREPARED MUSTARD 6 oz. jar 9c
CAMPBELL'S TOMATO SOUP 2 tins 17c
CHRISTIE'S BREAD (white or brown) 10c

MAPLE LEAF BRAND
CHOICE MEATS
COMMERCIAL QUALITY BEEF
ROUND STEAK or ROAST, lb. 39c
WING STEAK or ROAST, lb. 42c
SIRLOIN STEAKS or ROAST, lb. 43c
BLADE ROAST, lb. 25c
SHORT RIB ROAST, lb. 29c
SPRING LAMB Legs - lb. 42c
SPRING LAMB Whole Fronts lb. 25c
SPRING LAMB Shoulder Chops - lb. 35c
Milk Fed Veal Cuts—Cut as desired.
Roasting Chickens, average weight 5 to 7 lbs.

F & G MARKETS - E. C. Braund
There is a Store in Your Neighborhood

The Peterborough Examiner

VOL. XC, No. 271 WEDNESDAY, NOVEMBER 15, 1944 PRICE FOUR CENTS

Main Street Topics

DIVORCE ACTIONS

Five of the seven cases on docket on the non-jury sessions of the Supreme Court of Ontario at the Court House this week are divorce suits.

PLENTY OF HUNTERS

Fish and Game Overseer Vernal Windsor reports that the number of deer-hunters in the Apsley district this year has been the greatest he remembers. There have been plenty of deer, too, the officer states. The new law in regard to shooting from and over the highways is being well obeyed, Overseer Windsor says.

HOCKEY MEETING

Secretary Fred Scates announced today that the hockey meeting originally scheduled to be held in the Duffus Board Room will be held tonight in the committee room of the City Hall. This room is reached by entering the door leading to the council chamber and turning right at the head of the stairs. The Chamber of Commerce was not available, nor was the Duffus Board Room which had been promised to another organization.

HELP FOR MR. HARVEY

Permission to instal a septic tank was given by the Board of Health Tuesday to W. O. Harvey, 4 Lansdowne street. Conditions were drawn up by Dr. R. A. Kelly, M.O.H., and approved by the Board. Plumbing Inspector Metheral is authorized supervisor of the work, if it is done. "This action may strengthen Mr. Harvey's hand if he applies to the Utilities Commission for a water connection," Alderman Dutton, chairman, said. D. V. Canning proposed the motion.

BOARD TO HELP

Mrs. E. Chambers, president, and Mrs. C. H. Crowe, vice-president of the Peterborough Home and School Council, were promised the cooperation of the Board of Health Tuesday in their planning of January meeting in the campaign against venereal disease.

MAIL BUNDLE STOLEN

The Peterborough Post Office reported to the police department today that a bundle of mail, consisting of nine morning newspapers and four magazines, tied with a strap, had been stolen from the porch of 303 Brock street. The bundle was left there at 7.30 o'clock this morning by a mail man and was gone when he returned for it at 8.24 o'clock.

RETURNS TO CITY

Billy Parsons, 188 Dublin street, returned to Peterborough on Tuesday with his father after having been away from home for several days The boy, a former resident of Michigan, took upon himself to visit relatives but when he got to Detroit his money ran out and when seeking a ride he was questioned by a policeman who took him under the protection of the police and notified his parents.

FORCED TO BUY

"It's a mess," R. L. Dobbin, manager, described to the Utilities Commission a 1938 truck after it was disentangled from a Highland Grove coupe in a traffic accident at Dublin and Aylmer streets Monday afternoon. The visitor was blamed in Mr. Dobbin's report. Repair costs were estimated at $300 to $350, but the Commission decided that the long service truck should be replaced if another one is available.

RETURNS TO CANADA—After many months on the other side of the "pond" these Canadian soldiers will see home again in the next few days. They arrived at Halifax with over 400 comrades on the British hospital ship Aba at the beginning of the week, and were pictured by Army photographers before going ashore. Left to Right, they are Bdr. J. F. Jones of Campbellford, wounded while fighting with an ack-ack unit at Ortona in Italy; Gnr. W. O. Dack of Kingston, who has been overseas for over four years; and Gnr. G. E. Lapointe of Kingston, who returns to Canada after three years of service. *(Canadian Army Photo)*

BRAVERY AWARD—Wounded by splinters and temporarily blinded, AB. Michael Kerwin, of Billings' Bridge, Ont., went into a blazing gun shield on board HMCS "Haida" and dragged his wounded shipmate, AB. John D. Burnett, of Penticton, B.C., to safety. This courageous action has resulted in Kerwin being awarded the Conspicuous Gallantry Medal, highest award apart from the Victoria Cross open to a naval rating. Burnett's first words after his rescue were: "Mike Kerwin got me out. He saved my life. But for him I wouldn't be here."

Fire Destroys Frame House In North End

The family of J. G. Gallagher barely escaped with their lives Tuesday night, as they fled clad only in their night clothes from their badly blazing home on Shelburne street, the fire having broken out shortly after 11 o'clock. An adjoining house where Mr. and Mrs. S. Atcheson lived, was saved.

The Gallagher family were in bed, most of them asleep when one of the children, lying awake, saw the reflection of flames from the pantry and roused the family. By the time they scrambled out of bed, the frame house, covered with imitation brick, was already more than half burned, and they had only time to get out themselves without saving anything.

Mr. Gallagher, cut his foot badly when he ran back in to get his money and had to be taken to Nicholls Hospital for treatment. Beside his wife, there are three children, Velma age 14, Kenneth, age 12, and Buddy, age 8.

Burns Quickly

Neighbors who had been aroused, went two blocks to the home of R. H. Deyell, McClennan avenue, to phone the Fire Department, which responded immediately. Before they arrived the frame building was a mass of flames and there was no hope of saving it. There were no hydrants near and firemen were forced to fill the Booster tank five times from wells in fighting to save the other home from the flying sparks.

Fearing that the flames would destroy their frame house too, the Atchesons, helped by willing neighbors, carried out most of their furniture and other valuables, and firemen kept the fire from spreading to their home.

Kind-hearted neighbors opened up their homes and made room for the Gallagher family, giving them shelter and warm clothing, and they hope to do something more to help rehabilitate the stricken fomily, who lost everything. Mr. Gallagher is an employee of the De Laval Company.

Shelburn street is north of Wolsley street in the Normal Hill area in Smith township. The Fire Department has an arrangement with Smith township, whereby in certain designated areas, service will be given similar to that of the city.

Toronto Group Entertains Vets

Branch 52 Canadian Legion held their second open night of the season Tuesday night with 100 members and their ladies in attendance.

Pat MacIntosh and his troupe of six from Toronto provided the entertainment, which was enjoyed by all present.

The Ladies' Auxiliary served a splendid luncheon, and at the conclusion of same, Comrade F. P. Burke, chairman of entertainment announced that Tuesday, December 5 will be the next meeting night and stated that a real treat is in store, with the largest attendance expected for this year.

Two Girls Accosted On Stewart Street

Although there have been no more cases of purse-snatching reported since the attack on Mrs. Eva Stevenson, police had had a complaint from a 16-year-old Reid street girl that she and a girl companion were accosted by a man on Stewart street as they were walking between Charlotte and King streets.

The girl said this man, who was around 35 years of age and had apparently been drinking, stood beside a tree until the two pedestrians approached, and then stepped out to meet them, offering his services as an escort.

He was quite persistent but the girls managed to get away from him and reach home safely.

Obituary

MRS. WILLIAM JOHNSTON

Mrs. William Johnston, R.R. 2, Omemee, who has been suffering from a lingering illness, died in Nicholls Hospital this morning in her 67th year. Born in Smith township, she was the daughter of the late Henry and Mary Head, and attended the United Church in Mount Pleasant.

Surviving are: her husband William Johnston, one daughter, Mrs. Bert Foster, and one son, Stanley, serving overseas.

The funeral will be held Friday from the A. Comstock & Son Funeral Home, 305 Water street, at 2 p.m. Rev. W. E. Honey will officiate and interment will be in St. John's Ida Cemetery.

Two Men Injured In Truck Collision

Two men were injured and considerable damage was done to two vehicles when an Utilities truck and an automobile collided at Aylmer and Dublin streets.

L. Courneya, 506 Bolivar street, driver of the truck, suffered cuts on his nose and hand and back injuries and V. Menogue, a passenger in the other car receeived a cut on his head.

Courneya was driving the truck on Aylmer street and G. Hogan, Highland Grove, was travelling west on Dublin street when the two vehicles met at the intersection. After the collision the truck was driven over the northwest curb and came in contact with a tree.

Damage to each vehicle was estimated as being in the neighborhood of $250.

Writer's Son Taken

CHICAGO, Nov. 15. — (AP).— Lieut. John H. Hemingway, 20, son of Mrs. Paul Scott Mowrer and her former husband, author Ernest Hemingway, was captured by the Germans on the U. S. 7th Army front in France Oct. 28, the War Department advised his mother yesterday.

ANCIENT CURRENCY

Bronze or copper was the early currency of Northern Italy and China.

Catholic Parishes Seek $200,000 To Build High School In City

Preparations are being completed for a canvass of the Catholic people of Peterborough for funds to erect a High School building as a postwar undertaking.

The drive during the week between December 3 and 10, is aiming at a sum within the range of $150,000 to $200,000. It is understood that a site has not yet been determined, although several properties have already been considered in the tentative preliminaries.

Meetings have been held in the three city parishs to whom this appeal is being made, canvassing teams are nearly all appointed, and it is the intention of those in charge of the campaign to complete the entire local territory and prospects within the appointed week.

F. Overend Chairman

Fred J. Overend is the general chairman, assisted by Senator Duffus and Ronald J. McGrath, and parish representatives, Frank J. Hickey of St. Peter's; Wm. J. Grady, Sacred Heart; and Martin J. Roche, Immaculate Conception; and the respective parish priests, Rt. Rev. F. J. O'Sullivan, Rt. Rev. J. J. O'Brien, and Rev. John T. Finn.

Construction of the proposed High School features a program of educational expansion in Peterborough which has been warmly approved at the parish meetings. Announcement in the three churches proposed that the new educational building would be begun as soon as "conditions permit". It will consist of high school class rooms for 3rd, 4th and 5th forms, and will include a gymnasium-auditorium, not only for the use of the students, but also as a centre of Catholic social, cultural and community activities. As a gymnasium it will provide a basketball court of high school dimensions, and as an auditorium it will accomodate six hundred persons.

The basement under the auditorium will provide smaller meeting rooms, kitchen, dining room, lockers and showers.

Building Inadequate

The announcement includes the following explanatory information:—

"This building will be primarily a high school building, but by arrangements with the committee charged with its management it will be available to all Catholic school children and organizations in the city. It is scarcely necessary to dwell at any length on the necessity and advantages of such a building. The present St. Peter's High School is inadequate both as to classroom accommodation and equipment. From the beginning it was only a temporary arrangement until something better could be provided.

The provision of such High School accommodation will leave St. Peter's School as a boys' school for all grades up to an including Grade X. St. Mary's School will be, as it always has been, a girl's school, but provision will be made there for girls in Grades IX and X, now attending St. Peter's.

The gymnasium-auditorium will supply a long-felt need of the school pupils, as well of the Catholic people of the city, generally. It will make possible not only suitable indoor recreation, under competent supervisors, but also cultural and social gatherings which add so much to school and community life.

The review of preliminary discussions and the announcement summarizing the project was contained in a letter by Bishop MacDonald. It refers to probable cost and proposed method of financing as follows:

"The complete realization of this program will involve an amount probably in the neighborhood of $150,000 to $200,000. How far we can go with it will depend on the result of the campaign for funds now being organized for the week of December 3-10.

Amount Indefinite

No definite amount has been set for the campaign, but it is felt our Catholic people will want to see the plans carried into effect and that they will therefore pledge their support with as generous contributions as their circumstances will allow...

Contributions will be solicited by voluntary canvassers whose names will be made known to you in good time. The pledges will cover a period of two years. Payments ordinarily are to be made on a monthly basis. Those who prefer to do so may arrange their payments otherwise."

The review recalls that St. Peter's School cost approximately $34,000, during the episcopacy of Bishop R. A. O'Connor. It was built in 1904 and was financed by the sale of the old Murray street school and grounds for $30,000.

GETS PROMOTION — Muriel Roberton of the CWAC, stationed in Kingston, has been promoted to 1st Lieutenant. She is the daughter of Canon W. P. Robertson and Mrs. Robertson, Brock street, and has been active in recruiting work since her enlistment.

Man Breaks Ankle Slips On Banana Skin

Lawrence Doherty, 36, Westwood, was taken to St. Joseph's Hospital, Tuesday afternoon, suffering from a broken bone in his right ankle sustained when he slipped on a banana peel at the rear of the F. and G. store, George street.

Doherty with his wife and two children was walking north on the sidewalk back of the store when he stepped on the peel and fell heavily to the ground.

Detective John Stevenson and Constable Ernest Beatty who investigated the accident took the injured man to hospital in a police car.

Vegetable Sale Makes $104 For War Victims

Few people who are dependent upon the production of others for their supplies of the all important vegetables that go to form a part of their daily sustenance, are really aware of just how much of this takes place in what might almost be termed the city's own back yard, lying in the southern district close to the city around Crawford's Grove.

In this district the vegetable growers are banded together into a group known as the Peterborough Vegetable Growers Association, and quite a number of them live and ply their business of growing the food supplies they have to offer in that vicinity.

Becoming inquisitive from an interested standpoint in their work, by reason of their undertaking to assist the objects that the Peterborough and District British War Victims Fund operates for, the writer was given some details that should be of considerable interest, since some insight was given into the part that this group plays in supplying some of the food needs for not only the people living close at hand, but also for many others living further afield.

Take for instance the camp at Trenton, it would almost seem like carrying coal to Newcastle to send vegetables to a district situated in such a good farming country as that, but this one particular place consumes about five tons of vegetables a week, of which almost one and a half tons has been going from the producers who belong to the local group.

This is creative wealth that is a real asset to the country as a whole, and this district in particular, industry and forethought combining in this instance to not only supply the immediate needs, but with the storage facilities they have, providing for the human needs during the long period of dreary unproductive months of winter.

To Herb Doig goes considerable credit in all of the ventures that this group have made by holding special sales, in order that the victims of air raid attacks and latterly robomb devastations, may have some help to tide them over their difficulties, this being apparent for the energy he put into them, perhaps best expressed in telling how he stayed on the job selling the provisions donated for this purpose until long after most everybody else on the market had folded up and called it a day.

This most recent effort a short while ago has netted the splendid sum of $104.74 for the fund, which will carry the best wishes of the group led by Fred Stinson as president, to these sufferers in Britain, for a more happier Christmas than they otherwise would have had, and particularly those boys and girls whom the ravages of war have deprived of their homes.

To all of those who made donations in kind, and worked to make this fine amount available towards the special donations now being raised to send over by Christmas, the fund management would express its sincere appreciation and thanks.

Previously acknowledged	$83,319.51
The Peterborough Vegetable Growers Association, Proceeds of Market Sales and Donations per Herb Doig	104.74
Total to date	$83,424.25

Author Missing

ATLANTA, Ga., Nov. 15.—(AP).— Chief Justice R. C. Bell of the Georgia Supreme Court last night was advised by the Navy Department that his son, Lieut. Vereen Bell, well-known author, is missing in action. One of Lieut. Bell's books, "Swamp Water," has been made into moving picture.

Conductor Dies

LONDON, Nov. 15.—(CP).—Death of Dr. Paul Graener, 72, well known German orchestral conductor, composer and teacher, was reported today by the Berlin radio.

IN PRINCE EDWARD ISLAND —Sgt. Glenn Hanes, RCAF, has been posted to Summerside, P.E.I., as a staff wireless air gunner. He enlisted in September, 1943, and graduated at Mossbank, Sask., September, 1944. Sgt. Hanes is the son of Mr. and Mrs. Irwin Hanes, 201 Stewart street, and a brother, Gordon, is with the Army overseas.

LT.-COL. AGNES NEILL

Agnes Neill Returns From Overseas

By HELEN BANNERMAN

OTTAWA, Nov. 15 (CP)—Canada's women in white, the nursing sisters of the Royal Canadian Army Medical Corps, are doing a "tremendous job" overseas and can't get up to the forward battle areas often enough to suit them, Lt.-Col. Agnes Neill, overseas matron-in-chief of the Nursing Service, said here Tuesday.

"I'm tremendously proud of every one of them," Col. Neill, who comes from Peterborough, said in an interview. "They're doing a tremendous job and they're always cheerful and bright about it, although I'm sure at times they're just as homesick as any other Canadian overseas."

Col. Neill, here "on a routine liaison visit," joined the Nursing Service in September, 1939, when it had 300 members. There are now more than 2,000 sisters overseas, and Col. Neill spent two weeks with those in France and Belgium before she left for Canada.

Doing Good Work

"I was impressed with the work being done there — our nursing sisters are in the hospitals, the casualty clearing stations and the field dressing stations which have field surgery units attached to them, and it means everything to the wounded men to find a Canadian nursing sister caring for him," she said.

There have been far more requests for postings to forward medical stations than the service can accommodate, so each nursing sister in Belgium, France or Italy does a tour of duty of not more than two months and then is replaced.

Col. Neill said she was "agreeably surprised" to find the accommodation for the sisters at the forward stations was "as good as it is."

"I know there are any number of nurses in Canada who are longing for the opportunity we have had overseas, but I think any Canadian nurse—in England, France or Italy, or here in Canada—is doing a tremendous job.

"We who have been overseas have been fortunate, but the girls here at home have done as big a wartime job as any of us."

Col. Neill, who took her training in Toronto General Hospital, was surgical instructress there before joining the Medical Corps.

Pupils Crossing Street Distracted Drivers

Both drivers of two vehicles involved in an accident at Hunter and Rogers street Tuesday afternoon told Constable Ernest Beatty who investigated that their attention had been attracted by the number of children from King George school who were at the intersection at the time, and that might have been a factor in the collision.

Fred Lebarr, 215 King street, was driving a city bus north on Rogers street and F. W. Jopling, Bridgenorth, was travelling west along Hunter street in a truck and the two vehicles met in collision at the intersection.

No one was hurt in either vehicle but both the bus and the truck were damaged to some extent.

Frank Driscoll Dies From Heart Attack

For more than 25 years a member of the insurance profession, Frank L. Driscoll passed away at his home Tuesday night, victim of a heart attack. He had been ailing for the last 21 months.

Mr. Driscoll began his insurance career with the Manufacturers' Life Insurance Company, later branched into a General Insurance Agency and has held the position of district manager for the Continental Casualty for the past number of years.

Besides a wide circle of friends, he leaves to mourn his beloved wife, the former Marie Louise Delaire, two daughters, Mrs. James Morton, Mrs. William Cavanagh, both of Peterborough and two sons at home, Oswald and Bud.

Tre remains are resting at the Nisbett Funeral Home, 347 Charlotte street until the funeral on Friday at 8.45 a.m. at St. Peter's Cathedral for requiem mass at 9 a.m. Interment will be in St. Peter's cemetery.

Youth Of 16 Had Been Drinking Before He Was Drowned In Canal; No Evidence Of Foul Play Given

Deliberating less than fifteen minutes, a five-man jury appointed to inquire into the death of 16-year-old Peter Scollard, R.R. 9, Peterborough, returned a verdict of death by drowning with no evidence of foul play, Tuesday evening, following testimony by more than 25 witnesses before Coroner Dr. Herb Young. Dr. C B. Waite, who performed the autopsy, said death was caused by drowning, and that there was no evidence of violence on the boy's body. V. J. McElderry, K.C., examined the witnesses.

The body of the youth was taken from the canal between the C.P.R. and Maria street bridges at 4.15 o'clock Tuesday afternoon, October 31, after he had been reported missing by his father, Frank Scollard, the previous Sunday morning. The boy had attended a Hallowe'en party Saturday evening at the residence of Victor Sedgwick, Maniece avenue, and according to witnesses at the inquest, left the party between 1.30 and 2 o'clock Sunday morning.

Sometime between 2.45 and 3.10 Sunday morning, 18-year-old Jack Calladine, riding a bicycle along Maniece avenue, said he noticed someone walking in a manner that indicated he had been drinking, wearing a suit. There was only one person, he said, and he did not know it might have been the Scollard boy until later, when news of his drowning was known.

At about five minutes past three, said Eugene Bosley, he was awakened by what he thought to be a burglar attempting to break into the house. Not bothering to dress properly, and without turning any lights on, he went downstairs, he said, and saw a youth at the front door, turning the handle as if to come in. By the time he went to the front door, the person had gone around to the back, he said, and when he asked him what he wanted, the boy, who had been vomiting, asked him if a Fitzgerald was there.

The Fitzgerald's who used to live at his residence, the witness said, had moved, and he said he thought they were some relation to the Scollard family. The youth appeared to have been drinking, he said, and was surprised to learn that the Fitzgeralds no longer lived there.

Mr. and Mrs. William O'Neil, 182 Armour Road, told of how they were awakened just before 25 minutes to four o'clock Sunday morning by what Mrs. O'Neil termed "agonizing sounds of someone in pain," from the general direction of the canal. An investigation was fruitless, they said, and they returned to bed.

Constable R. McMillan, of the city police force, told the court he assisted in removing young Scollard's body from the canal, 25 yards north of the Maria street bridge lying face down in about three feet of water, near the west shore. It was clothed in a blue suit, with a white pin stripe. A bottle of beer in each pocket was found.

In Water 3 Days

In his evidence, Dr. Waite said he found about 10 ounces of potatoes and meat in the boy's stomach, hardly digested. It was not a heavy meal, he said, and under ordinary circumstances, would have been digested in about 30 minutes. Dr. Waite said that drinking alcohol can retard digestion. The body had been in the water from two to three days, he said. Evidence previous to Dr. Waite's testimony indicated Scollard had eaten nothing while at the party, and did not wait for supper, which was served about two o'clock, Sunday morning.

Douglas Hayton, 16, told the court he attended the party at the Sedgwick's place, and met young Scollard for the first time there. He said he saw him first around 11 o'clock.

"Had Peter been drinking when he came in?" asked Mr. McElderry.

"I didn't get that close to him to know," Hayton said.

"Did you see Peter outside the house?"

"No."

Under examination by Mr. McElderry, Hayton said he and Jack McMahon, Maniece avenue, brought together 24 pints of beer to the party.

"Where did you get the beer?"

"Bought it."

"From whom did you buy the beer?"

"From a man at the corner of George and King streets."

Mr. McElderry pressed the youth for the man's name, but Hayton repeated he does not know, and that he had never seen him before in his life. He testified he was with Jack McMahon at the time. Hayton said they noticed the man with a case of 24 pints of beer under his arm, and knowing that the party was being held in the evening, asked him if he would sell it.

"How much did you pay the man,' Mr. McElderry asked.

"Eight dollars."

"How much would that amount of beer cost ordinarily?"

"About $3.50."

"How much beer did you drink during the evening?"

"About 12 pints."

Cars Damaged.

Hayton told the court he left the party at appropimately five minutes to three on Sunday morning. He told what knowledge he had of the damage done to the cars owned by Cecil Thompson and Harry Brooks, who also attended the party, and left their cars parked nearby the house. Hayton said in answer to Mr. McElderry, that it appeared to him as if someone had damaged the cars deliberately. Questioning the relationship between the witness and Thompson, Mr. McElderry received, "I don't think much of him and he doesn't think much of me." Further evidence revealed the two had been involved in a dispute over a game of pool once, and to finish his testimony, Hayton said, Thompson claimed he owed him money.

Coroner Dr. Young asked, "Was anything said about who might have damaged the cars?"

Hayton replied, "No, there was not."

Jack McMahon, 19, told the jury he was positive he had never seen the man from whom he and Hayton had purchased the beer. He said Hayton paid half the cost, and he paid the remainder. During the evening, he said, he drank about six pints of beer and gave the rest away.

Mr. McElderry: "Did Peter have any of that beer?"

McMahon: "No, he never had any of the beer I had."

"Was Peter drunk?" asked Mr. McElderry.

"I wouldn't say he was drunk, but he might have been feeling good."

(Continued on Page 9)

MAJOR J. MORLEY

Major J. Morley Wounded Second Time

Back in action only a few days, Major James Morley has been wounded a second time, his wife, at 281-A Rubidge street, has been notified.

The young officer suffered shrapnel wounds in the left chest and right hip on June 30, and only got back to the fighting area at the beginning of November. Enlisting with the Prince of Wales Rangers (CA) Major Morley accompanied Lieut. Diplock and other Peterborough officers overseas in May, on loan to the British Army. He was serving with the Duke of Wellington Regiment when he was wounded in June

Prior to enlisting with the Rangers in March, 1942, Major Morley was a foreman in the CGE Meter Department, and had served his apprenticeship as a draughtsman.

Two Traffic Cases Are Dealt With In Court

Police court proceedings today were confined entirely to traffic cases and in a number of them where the accused failed to put in an appearance after having been served by mail there was an adjournment to allow a personal service.

John A. Reid, Louis street, driver of a truck, entered a written plea of guilty to exceeding the speed limit on a city street, and was fined $10 and $2.50 costs.

William A. Seymour also entered a written plea of guilty to illegal parking on Charlotte street. In his case the fine was $2 and $1 costs.

War—4 Years Ago

(By The Canadian Press)

Nov. 15, 1940—Greeks reported gains on all fronts. High German and Italian officers conferred at Innsbruck, Austria. Hussein Sirry Rasha, appointed premier of Egypt. Twenty German planes downed in attacks on Midlands.

NOTICE

Senator Bouchard's Lecture

Ticket holders must occupy seats by 7.45 p.m. to-night, November 15. All unoccupied seats will be then available to the public; also some additional rush seats.

The Examiner

The Peterborough Examiner, published each evening by Peterborough Examiner Limited Office Hunter and Water Streets, Peterborough Ont.

W RUPERT DAVIES, President
H L GARNER General Manager
G WILSON CRAW Managing Editor

Subscription Rates 20c per week in City of Peterborough delivered by carrier; $7.00 per year on Rural Routes; $8.00 by Mail outside Canada.

Members Canadian Press; Audit Bureau of Circulations; Canadian Daily Newspaper Association; Empire Press Union; Ontario Provincial Dailies Association.

TELEPHONE 4641
Private Branch Exchange to all Departments

Behaviour which appears superficially correct but is instrinsically corrupt always irritates those who see below the surface. —J. B. CONANT.

WEDNESDAY NOVEMBER 15, 1944

Where Is Hitler?

Unusual comment and speculation have been aroused by the fact that Hitler did not speak in person to the people of Germany on Sunday, when a belated celebration of the Munich Beer Hall Putsch of 1923 was held. Himmler read an exhortation which Hitler was supposed to have written, but which might have been written by anyone, for there was nothing characteristic about it. Himmler and Goebbels spoke themselves. But Hitler was absent, and as this anniversary has been a special day in his calendar for many years the world is anxious to know why?

• • •

There are those who have gone so far as to say that Hitler is dead. But on Sunday the new Volksturm was sworn to unwavering allegiance to the Fuehrer, and the Nazis would not do anything so foolish as to demand loyalty to a dead man, whose death might be discovered at any time. Others insist that Hitler is insane, or so broken in health that he is useless to his party. This certainly seems more likely; Hitler has seen his dream of domination sink toward complete failure, and it may have unhinged his reason. Mussolini, we know, is a mere shadow of his former self, shrunken in form, vacillating in will, and unable to keep up any pretence of his former humbug. Hitler may be in the same condition. Nothing has been heard from him since the attempt on his life last July; that occurrence may have broken him.

• • •

Himmler is apparently master of all the powers which formerly belonged to Hitler, and if possible Himmler is a more bloody-minded and vicious man than his master. The supposed address from Hitler which Himmler read was interesting because it lacked the grandiose assertions which were characteristic of Hitler's war speeches; it spoke only of defence, and sounded in places like an attempt to justify the Nazi attitude in the face of the coming disaster. The old claim that the Nazis were saving the world from Bolshevism was made once again, but the chief import of the speech was that the Germans were fighting for their own skins, and they were urged to emulate the 'heroic Japanese'. Nazidom has fallen on bad days when it suggests that the Germans should imitate anyone else.

• • •

On Tuesday a curious document was made public which may be genuine or not; it is impossible to tell at the moment. It is a copy of a news commentary called *The Scorpion* which is distributed to German fighting forces. It instructs German soldiers to shoot anyone among them who shows signs of weakness or flagging morale, and it even goes so far as to tell soldiers to shoot their officers if they suggest retreat or fail to fight to a finish. This is an almost unbelievable order to issue to any fighting force, and it is hard to imagine that Himmler thinks that it will strengthen German morale. If every soldier is given a free hand to shoot anyone whom he suspects of failing morale the shooting of comrades may become as engrossing an occupation as the shooting of enemies.

• • •

If Germany is in such desperate straits as this document indicates the collapse of her resistance might come at any time. An army where the temper of the officers is estimated by the men, and where the men are licensed to execute their own notions of justice is no longer an army but a chaos and a rabble. Fear is a powerful spur, and it may keep Germany fighting for months. But fear may give way to panic at any time, and panic has no power against orderly forces of invasion.

Frank Christmas of Chicago has been robbed of 16 cases of whisky. Nobody calls him Merry Christmas any more.

Dangerous Frankie

We hold no brief for Frank Sinatra, whose abilities as a singer we hold in light esteem, but a surprising amount of solemn nonsense is talked about him, and exposing solemn nonsense is one of our favourite pursuits. The latest sage to hold forth about Sinatra is Dr. Angelo Patri, the New York educator. Sinatra "would be doing a public service to the parents and children of this continent if we would stop singing", says this highly publicised savant; "hysteria to the point of swooning is definitely harmful. . . Nobody can tell me this hysteria is good for adolescents. If a person spreads a disease, we want him out of the way. This is a nervous disease, and it is a harmful thing. There is enough instability in adolescents to begin with. Apparently such singing upsets nerves that are already keen". Well, if the nerves are keen, treat the nerves. But why do Sinatra out of a job because a lot of silly girls have keen nerves?

We doubt if Sinatra's singing gives anybody hysteria who is not hysterical already. Forty years ago people like Dr. Patri were saying much the same things about the automobile which they now say about Sinatra. Riding in cars, they warned solemnly, produced nervous breakdowns. There was even a disease called "automobile face", characterized by a permanently open mouth, which was supposed to be the result of the rush of air caused by automobiles which whizzed along the roads at twenty miles an hour. But later the prophets came to their senses, and realized that a lot of people have nervous breakdowns whether they ride in cars or not, and that a lot of people breathe through their mouths.

Sinatra is a crooner. Let him croon, and let those who like it listen to him and experience whatever orgiastic pleasure they may. Why build him up into a public menace?

The First Collaborationist Dies

The first collaborationist to be condemned by the special French court which deals with such cases was Georges Suarez, the well-known French editor; he was also the first man to stand trial. The report of his death says that he died bravely, with his eyes open.

This is what we should have expected. Suarez was a brave man, and everything he did was done with his eyes wide open and his wits fully about him. But he was a man without any sense of the responsibility of his profession. His great talents were for hire, and when the Nazis offered him a large salary to revile the fallen Republic, and urge Frenchmen to accept the Nazi regime, it seemed entirely natural to him to accept it. The editorials which he wrote in *Aujourd'hui* were produced at his trial, and the judge said that it gave him pain to real them; but we doubt if it cost Suarez a thought to write them. His pen was for sale to the highest bidder; that was his idea of journalism.

One of the things which rotted the French Republic was the corruptness of its press. There were few French papers from which favours could not be bought on a recognized cash basis. The intelligent French public did not believe what it read in most of the Paris and provincial papers, but as everywhere the public which was acute enough to sift the gold from the dross was small. The French press helped greatly in dividing and weakening the nation.

A country in which the press grows corrupt is in a bad way. The newspapers are the great sources of information for the masses, and if the newspapers knowingly mislead their readers they are betraying their obvious responsibility. It is to be hoped that in putting the French nation on its feet, General de Gaulle will be able to arouse a sense of pride and responsibility in the French press.

NOTE AND COMMENT

A recent survey of American high school students tells us that 97 per cent. of them read newspapers. We should be interested in the result of a similar survey in Canada.

General Yamashita, the Japanese war lord, is reported to be able to sleep and listen at the same time. We have spoken to luncheon clubs many of whose members appeared to possess this knack.

It is predicted that after the war winter clothes will be much lighter. This should be a relief, for we estimate that most men wear about eight pounds of extra clothes during the cold weather.

An English clergyman has attracted attention by saying that wealth is like manure, "a good thing when spread around, but pile it in one place and it stinks". We hope that he remembered to credit this remark to Sir Francis Bacon, who said it, and said it better, in 1625.

Books For Your Christmas List

By SAMUEL MARCHBANKS

YOU ought to be thinking about your Christmas shopping now, if you are not one of those carefree souls who does it all on Christmas Eve, and I want to call your attention to a new and excellent library of omnibus volumes, called The Viking Portable Library, which Macmillans handle in Canada. There are eight volumes in it now, and no doubt there will be more in time. The books are the right size for anybody's pocket, and they will be a godsend to the service man who is starved for reading matter and has very little space in which to keep books of his own. Presumably the Viking Press designed these books primarily for fighting-men, but they are too good to be allowed to go out of print after the war. They are well printed and sturdily but lightly bound, and the prices range from $2.50 to $3.25 a volume.

◇ ◇ ◇

SOME of these books have already been reviewed in this column, and I shall give first mention to three new additions. The Portable Shakespeare includes four tragedies and three comedies, familiar passages from all the plays, all the songs and all the Sonnets—a good job of compression for a small book. Shakespeare is not every soldier's taste, but there are plenty of them who like it, and who will be delighted to have this collection. The Portable Hemingway includes The Sun Also Rises, and In Our Time, complete, as well as some of Hemingway's best short stories and long passages from some of the other novels. Hemingway's writing seems rather dated now, because it has been copied by too many writers of mediocre abilities, but it never loses its charm for devotees, and if you know a Hemingway fan this is the ideal book to give him.

◇ ◇ ◇

THIRD new volume in this series is Six Novels of the Supernatural, my own favourite among these Portable books. A Beleaguered City, by Mrs. Oliphant, and The White People, by Frances Hodgson Burnett are two excellent Victorian inclusions and Portrait of Jennie, by Robert Nathan, and Sweet Rocket, by Mary Johnston, represent the moderns. The Terror, by Arthur Machen, and The Return, by Walter de la Mare, complete the book. For the connoisseur of ghost stories this book is a delightful possession; all the six short novels are distinguished by unusual imaginative power and good writing—qualities which are rare enough in this genre of work, where many authors seem to think that any slapdash turnip ghost will do. Most omnibus volumes of this sort are collections of short stories; so far as I know this is the only collection of short novels dealing with the supernatural. It may not be the ideal book for a man who is risking his life in battle, but it is the very thing to beguile a man on the home front who is doing a hard wartime job.

◇ ◇ ◇

AS a companion to the Hemingway, there is also a Portable Steinbeck, which includes Of Mice and Men, complete, and long extracts from all the rest of Steinbeck's important books. There is also the Portable Dorothy Parker, containing most of that sweet-and-sour lady's short stories and verses; Dorothy Parker's writing, in small doses, is a pleasant addition to anybody's reading diet, but people who admire her idolatrously are as boring as those who never read anything but Noel Coward. And there is As You Were, a collection of prose and poetry of the U.S.A. compiled and edited by the late Alexander Woollcott. Naturally this is of greater interest to readers south of the border than it is to us, but it is a companionable book wherever it may be found. The stamp of Woollcott's mind and taste is on it, and Woollcott had great gifts as an anthologist; his brief introduction is in his best vein.

◇ ◇ ◇

TWO other collections complete the Portable Library. One is a collection of poems called The Triumph of Life, for which Horace Gregory is responsible, and he describes it as "poems of comfort, for the English-speaking world." This is portentous, and the book is portentous, too. It is hard to guess just whom Mr. Gregory means to comfort. If soldiers, the harping on death and dissolution is somewhat grating; only a deeply and lugubriously philosophical soldier could pore over this book and then go into battle with a good heart. If those whom soldiers have left at home, the comfort is distinctly chilly.. Bernard Shaw has pointed out that the object of a good soldier is to keep alive if he possibly can, for when he is dead he is of no further use to his country; Mr. Gregory has not absorbed this simple truth. His anthology is admirable, and shows taste and scholarship of a high order, but it is a little on the glum side.

◇ ◇ ◇

IN constrast, the Portable World Bible is a volume of cheer. It comprises selections not only from the Christian Bible, but from the holy writings of the Hindus, the Buddhists, the followers of Confucius, the Taoists, the Zoroastrians and the Mohammedans. It is interesting to open this book at random and to read what comes first to the eyes, and then try to say which great faith it belongs to Again and again passages are found which take the imagination and refresh the spirit, and as most translations of the holy books of the East into English are couched in passable imitations of the languge of the Authorized Version, it is hard to say whether they are from our own Scriptures or not. This experience may be disquieting to some, but it will fill others with pleasure and hope. This volume is for anyone who is curious about the wisdom and aspiration of mankind.

Unconsidered Trifles

The mistress entered the kitchen and threw up her hands in horror..

"My goodness, Jane," she cried. "What a kitchen. Every pot and dish is dirty. The table is a perfect litter. It will take you all night to clear things up. What have you been doing?"

"It is not so much what I've been doing, ma'am," replied Jane, "but your daughter has just been showing me how they boil a potato at her cookery school."

◇ ◇ ◇

A soldier serving in the Middle East was very worried because his wife wrote that she couldn't get anyone to dig up the garden. After much thought he wrote back: "For heaven's sake don't dig up the garden, Mary! That's where the guns are buried."

In due course he got a frenzied reply from Mary saying that the censor had sent 20 soldiers with an order to dig up the whole garden, and what should she do

This time without hesitation, the soldier sent her a cable saying: 'Put in the spuds."

AFTER SEVEN YEARS OF WAR —By Thomas

ARM CHAIR NAPOLEON

John of Junkin

(NEW YORK TIMES)

THIS is the way it has sounded over the radio more than once, and so definitely and distinctly that the intention was obviously to have it sound like that. The subject of discourse was the man whom most of us call Chiang, with the ch as in chairman. The city in which he operates most of us pronounce with the ch as in chunk or in cherubim. As for the political organization over which John of Junkin presides, it looks in print like Kuomintang but it is really Goomintan.

It brings up again this question of what shall radio speakers do with foreign names. In the long run we cannot get away from the answer that where a foreign name has completely established itself in English usage you stick to the English form. You say Rome, Florence, Venice, Milan, and not Roma, Firenze, Venezia, Milano. It seems to be true that early transliterators of Chinese names went wrong on the Chinese sound which they represented with ch and which is really nearer to j.

But by now it is too late to try to make Chiang sound like John and his city like Junkin. His political organization in Chinese does come closer to Goo than Kuo, and after many years perhaps we could be educated away from the k to the g, but you wonder if the effort is worth while.

If we insist on trying to get as close as possible to the original foreign sound and revise names sanctioned by usage and history, we surely ought to be doing the same for languages and sounds more easily accessible than Chinese. We must stop saying Joseph Stalin of Moscow and speak of Yosif Vissarionovich—the way his associates on the Politburo and his peasants call him—of Moskva, accent on the last syllable. It should be Lieutenant of the Realm Umberto on his way from Roma to Napoli. There are conscientious radio announcers who have been heard to speak of the Nazi capital of Bearlin, with bear as in zoo.

And now it is personnel. Fellow-Americans, please step forward and meet the new word that is sweeping the country, or at least the official bulletins from Washington and from the front, and in their wake dutifully come our newspaper columns. It now appears that our landing on the Leyte beaches was attended by very light casualties in machines and personnel, but the British landing on Walcheren involved tragically heavy losses in machines and personnel.

Only it is not Allied personnel which is fighting and dying for the defense of freedom. The fighting and dying are being done by men. The landing craft which slide up to the beaches are machines, but the living freight which they discharge on the beaches is men, and after the first landings, women, too; not personnel.

So the football editors have now begun to compare the rival personnel in next Saturday's big games. The coaches no longer worry about weak spots in their line and backfield; they worry about problems of personnel. We may yet read that in the last five minutes of play, with the score 80 to 0 against the visitors, the coach pulled his first category of personnel out of the game and sent in his second and third grade personnel. And who knows? When the fire-drill sounds at an unscheduled hour, the kindergarten teachers will conduct themselves with such admirable coolness that not the slightest hint of panic will show in the ranks of their young personnel.

Literature and Architecture

LITERATURE, concerned as it is with people civilized enough to live in houses, has always made allusions to architecture. English literature, from Beowulf onwards, has made such allusions in varying abundance, but not until the eighteenth century do we find architectural setting as a dominant feature of any important branch of literature, and this dominance is most apparent in the novels of the end of the century. Earlier writers seem to have entered the homes of their characters (just as many people still enter the homes of their friends) with indifference to architectural surroundings. They assumed that people lived in habitations of some sort, and they did not care what sort it was. The literature of pure action does not pause to observe scenery; it is the iterature of introspection, of subjectivity, or of psychological analysis that considers such things...

The novel of the eighteenth century brought architectural setting from its ordinary position as an unobstrusive background to a place of prime importance in the narrative. There is, for instance, a great difference between Mariana's moated grange, casually mentioned by Shakespeare in Measure for Measure, and the desolate structure described by Tennyson, who seems more interested in the house than in the lady....Richardson's Pamela is confined in a 'handsome, large, old, and lonely Mansion," and his Clarissa is threatened with imprisonment in her Uncle Anthony's moated house, but it remained for the followers of these novels to provide their imprisoned Pamelas with exits hidden behind the tapestry, and to send their Clarissas to houses which were not only moated but ruined and haunted.—From "Architecture in English Fiction," by Warren Hunting Smith.

A National Victory

The election returns make it clear that Mr. Roosevelt has achieved something more than a sectional triumph, and that, in a very real sense, he has won a national victory. He has carried all of New England with the familiar exceptions of Maine and Vermont. He has swept the entire mid-Atlantic seaboard. He has held the South. In the eleven Western States, from the Rockies to the Pacific, he has lost only Colorado and Wyoming. Even in the traditionally Republican Middle West between the Rockies and the Appalachians he has made an impressive showing, carrying the supposedly impregnable State of Illinois, winning Minnesota and running close on Mr. Dewey's heels in Ohio, Michigan, Wisconsin and North Dakota. The result in the Electoral College is, of course, a landslide.

From the point of view of the popular vote it seems likely that Mr. Roosevelt's plurality over Mr. Dewey will be aproximately a million and a half less, when the soldiers' vote is counted, than his plurality over Mr. Willkie four years ago. But before too many conclusions are drawn from this it would be well to wait for complete returns which will show the geographical basis of the shift. It may well be, for example, that one important factor in this year's smaller popular plurality is the decline of Mr. Roosevelt's strength in the Deep South. This is hinted by the fact that the most populous of the Southern States, Texas, which gave the President a majority of 640,000 votes in 1940, will apparently give him a majority of only 470,000 this year. Similar evidence comes from Georgia, Tennessee, Louisiana and Florida. If this turns out to be the case generally throughout the South, it will be further indication of the decline of the sectional factor.

What we have, on the basis of the returns to date, is an election in which the voters of nearly three-quarters of the forty-eight States have chosen to give a clear majority to the Democratic candidate primarily, we believe, on the basis of faith in his war leadership and his ability to win a lasting peace. A result so little sectional as this, and so largely national—affirmed by the process of a free election in the crisis of the greatest war in history—must strengthen the country for the completion of the tasks that lie ahead. It must impress upon Mr. Roosevelt himself a deep sense of duty to dedicate his last term to the supreme interests of the whole nation.—New York Times.

Parisian Myth

It was difficult to believe the stories that came out of Paris, immediately after the liberation of the city, about all the signs of pre-war elegance that were found there. Particular stress was laid on the number of beautifully dressed women to be seen on the streets. This gave the impression that there was nothing like as much suffering in the French capital during the German occupation as had been supposed.

In the London Daily Express there was an article early this month in which George Slocombe expressed his indignation over the persistence of what he described, on the basis of his own observations, as a myth.

"That fact is," he wrote, "that ninety-five per cent of the women of Paris have had practically no new clothes to wear for four years. A pretty girl in a light coloured frock on a brilliant day—such as that of the day of liberation—may pardonably look elegant to a dusty soldier fresh from country villages where the normal dress of the peasant girl is drab and sombre. But no Englishwoman would for a moment be deceived by the illusion of sunshine and brilliant colour and graceful design."

It is true, Mr. Slocmobe added, that a campaign has been begun to restore to Parisian couturiers their pre-eminence in the world of dress. But the models "exist merely in the drawing stage" as yet and for for four years, we are told, "fashionable women of Paris have been ekeing out their pre-war wardrobes."—Edmonton Journal.

Hard To Believe How Time Flies

NOVEMBER 15

1914 Ten more 57th Regiment recruits leave for Kingston to join the 21st Battalion.

Salvation Army band pays a tribute to the memory of Lord French who dies while on his way to France.

Peterborough experiences its first heavy rain in weeks with a precipitation of 1.37 inches.

A letter to The Examiner suggests that the unemployed be used for home defence.

Royal advertises pictures of the Empress of Ireland disaster.

1924 Orville Martin and A. Neal are nominated as Peterborough candidates for the Ontario Boys' Parliament.

The fifteenth anniversary of the Church of the Sacred Heart is observed.

Thirteen-year-old Fergus Crough is killed when he falls beneath the wheels of a freight train.

Ralph Merrick, former resident of Peterborough, dies in Springfield, Mo.

Thistles defeat Canadian Woollens 3 to 2 after 30 minutes overtime in the final game for the Gordon Cup.

1934 J. J. Duffus is re-elected president of the Central Ontario Liberal Association.

The barn of William West at Hastings is destroyed by a fire thought to have started from hot ashes.

Rev. J. D. Paterson addressing the Local Council of Women says that the British are praying for peace but fear war.

Mrs. Daniel H. Burritt, a former resident of Peterborough is dead in Toronto.

A Bible Message

He that speaketh truth sheweth forth righteousness: but a false witness deceit. (Prov. 12: 17.)

◇ ◇ ◇

The merciful man doeth good to his own soul; but he that is cruel trouble his own flesh. (Prov. 11: 17.)

◇ ◇ ◇

That which is born of the flesh is flesh; and that which is born of the Spirit is spirit. (John 3: 6.)

◇ ◇ ◇

This I say then, Walk in the Spirit, and ye shall not fulfil the lust of the flesh. For the flesh lusteth against the Spirit, and the Spirit against the flesh: and these are contrary the one to the other: so that ye cannot do the things that ye would. But if ye be led of the Spirit, ye are not under the law....

If we live in the Spirit, let us also walk in the Spirit. (Gal. 5: 16-18, 25).

Contemporaries

THE WORST YET TO COME

Q.—What's the big story in Winnipeg?

A.—Soundies.

Q.—What are they?

A.—Like juke boxes, only twice as bad, maybe several times as bad. You put a nickle in a juke box and you get music. You put a dime in a soundie, and you get a regular little show; music, pictures and all. A soundie machine looks like a very large juke box, with a screen on top where you see the pictures.—Richard J. Needham in the Calgary Herald.

PISTOL-PACKIN' BRIDE

The newly-wed Edward Tuchowskis were parted today by six bullets, four policemen and a stern judge, who dispatched the shooting bride to the jailhouse.

The bride, Helen, went before Judge Frank E. Donoghue in Women's Court, charged with assault with a deadly weapon, while Edward depicted the high point of their three weeks of married life at 61 W. Ohio Street.

Edward was napping last evening, he said, resting from his toil as a watchman for a detective agency. A shot awakened him. There was Helen, with his big .38 special revolver pointed at him.

"I'll shoot your head off," said Helen, according to Edward.'

Edward sprang from bed and used a cranny behind the ice-box as a foxhole. One shot rang against the box, and four more rang out.

The policemen came and found Helen tipsy, with empty gun pointed toward the ice-box, two bullet holes in the floor and three in the adjacent wall.

"I wanted Edward to go out with me for some drinks," Helen told the judge. "He rolled over and went to sleep. I shot to wake him up."

Edward said: "I don't want her locked up. But I want her to go live some place else."

The judge replied: "There is only one place for a woman who fires six shots at her husband, and that's the jailhouse. Nine months in the house of correction."—Chicago Daily News.

Irrelevant Criticism

A news despatch Tuesday quotes Major Everett Bristol, past Dominion commander of the Canadian Legion, as saying, among other things, that General McNaughton "did however sanction if he did not plan, the stupid and suicidal Dieppe show."

It is not the purpose here to challenge Major Bristol's right or criticism, but it seems that here he has gone beyond the pale of healthy criticism and gone in for mud-slinging. For no less an authority that Hillary St. George Saunders, in his well-known book "Combined Operations," praises the Dieppe operation highly for the valuable lessons learned by the Allied High Command and put to extremely good use on the beaches of Normancy.

Whether Major Bristol has read this book we do not know, but he must know that in saying what he did, he has gone against the opinions established in the best of military minds, that although the Dieppe raid was costly, it was well worth the price of the lessons learned.

Open and free discussion of the present situation is welcomed and well-founded criticism is one of the best guardians of democracy, but when the criticism is not well-founded and when it is directed at irrelevant issues, then the criticism is not serving any good purpose and the speaker is abusing his privilege of free speech.—Winnipeg Free Press.

ALL CANADA REPRESENTED IN THIS HOSPITAL SHIP GROUP — A soldier from every province in Canada is in this picture taken aboard the British hospital ship Aba when she docked at Halifax with more than 400 wounded men who were rushed to their homes in special trains. Between them these lads have seen a lot of war. Left to Right in the front row are Spr. M. F. Praught of Souis East, P.E.I.; Cpl. J. L. MacLean of Sydney Mines, N.S.; Pte. Z. P. LeBlanc of Mouncton, N.B.; and Pte. R. A. Mahar of Montreal, P.Q. The rear row shows Dvr. W. E. Garvey of Timmins; Pte. Robert Horner of Vancouver, B.C.; Rflmn. G. A. Loxton, of Neepawa, Man.; Cpl. P. C. Chapman of Peace River, Alta.; and L.-Cpl. Matthew Gress of Bromhead, Sask. Garvey and Praught suffered their wounds in Italy, while the remainder saw the bitter fighting at Bayeux, Carpiquet, Falaise, Corseulles and Caen as the Canadians drove into France.

(Canadian Army Photo)

French-Canadian Regiments Among Best

By CHESTER A. BLOOM

OTTAWA. — An item I read in a Montreal newspaper recently describing how French-Canadian troops, after hard fighting, rewon the bridgehead on the causeway from South Beveland, Holland, will give some point to the following. Only military men familiar with the frightful conditions of rain, mud and cold misery under which this winter fighting is taking place on the coast marshlands of Holland can grasp exactly what that means.

The fact is that the French-Canadian regiments fighting in Italy and the European lowlands have proved among the best. How the people of Quebec, and other provinces for that matter, can fail to support these heroic compatriots of theirs is one of the numerous enigmas of this strange war. This is the place, too, perhaps to repeat that the much-abused "Zombies" include equally other racial elements of Canada as well as French-Canadians, a point many people seem to wish to forget.

◇ ◇ ◇

Famous French-Canadian regiments now fighting overseas are helping win imperishable glory for Canada. It is to be hoped that the new Minister of Defence, General A. G. L. McNaughton, can devise a better method of appealing to the French-Canadians than hitherto has been attempted. For one thing, it does not seem to the writer that the fighting French-Canadians have been given the public acclaim that they deserve. Certainly, a man who braves not only death and wounds and hardships but also the disapproval of large elements of his own countrymen, must carry a double dose of courage within him.

Famous French-Canadian regiments like the Royal Twenty-second Regiment of Montreal, the Regiment de la Chaudiere, the Royal Montreal Regiment, Les Fusiliers Mont Royal, the Trois Rivieres Regiment and Le Regiment de Maisonneuve, will return to Canada with new honors on their battle flags. It is a pretty safe bet that these French-Canadians, as well as many others whose identity is submerged in the Air Force and other Canadian units are going to have some pretty sharp things to say, when they return home, to the malingerers and duty dodgers.

Military men here tell me that the fighting French-Canadians are among the bitterest toward those who are using every possible excuse of political and racial prejudice to camouflage unwillingness to do their duty. Once returned, these men are surely going to replace some of the penny-ante politicians now using war duty as a political football.

In the ferocious fighting along the Liri Valley in Italy, the Royal Twenty-second Regiment, the prime fighting French-Canadian unit, fought like tigers, helping smash the Gustav Line. The Trois Rivieres Regiment also has won fame as a hard-fighting outfit.

◇ ◇ ◇

It should be unnecessary to recall the bloody and heroic record of Les Fusiliers Mont Royal. Sent to Iceland first and then to Britain, they should at least be well known on the Prairies. For, in the initial assault on Dieppe, they were brigaded with the Winnipeg Camerons and the South Saskatchewan Regiment. Since then, they have been fighting shoulder to shoulder in Europe with these same English-speaking comrades.

Le Regiment de Maisonneuve was the first French-Canadian unit to reach full strength for overseas duty. Their service record is unexcelled. So many officers and men have been withdrawn from the Royal Montreal Regiment to replace casualties in other French-Canadian fighting units that this unit is inactive.

The latest French-Canadian unit of which more will be heard shortly is the Regiment de la Chaudiere. They have won glory in some of the fiercest fighting in a location which cannot yet be disclosed for reasons of military security.

It would, in fact, take columns to recite the full history of all these fighting French-Canadian regiments, which present space forbids.

It may have been good policy to scatter many French-Canadian groups enlisting for overseas among English-speaking regiments on the theory that no distinction should be made among Canadians But it has resulted in some measure of clouding of the French-Canadian service record.

For example, a large proportion of the North Shore Regiment, mostly from New Brunswick, consists of French-Canadians. French-Canadian groups from the Windsor area also are included in the Essex Scottish, and many from this area in the Ottawa Camerons. The practice makes it difficult if not impossible to give the actual numbers of French-Canadians enlisted for overseas service.

◇ ◇ ◇

When passions are heated as they are now, it would be well for men of good will to examine all the facts, difficut as they may be to obtain. What is bound to strike a man who has been away from Canada some time, as the writer, is the lack of logic displayed by so many who argue this question.

Thus, L'Action Catholique, published in Quebec, in rejoicing over Hon. J. L. Ralston's resignation, said:

"Our paper has never ceased to be pro-Ally, and to ardently desire the victory of our armies, but it has never ceased to be against conscription." L'Action Catholique then concluded by saying that "those opposed to conscription are in good company with General McNaughton."

The logic of this, of course, is that those who, like L'Action Catholique, desire the victory of our armies, will surely now get out, take off their coats, and work hard to bring voluntary enlistments in Quebec up to a maximum to support their heroic compatriots who are fighting so hard in Italy and on the western front.

◇ ◇ ◇

Such a special effort, no doubt, will be among the first to which General McNaughton will address himself. As the man who built and trained the great Canadian army with its fighting French units, the General, reputedly a believer in voluntary service, can speak, perhaps, with greater effect than anyone else in the call across the seas for help to the French-Canadian regiments.

A big field is available since there are some eleven home service units in Quebec. To the honor of one, the Regiment de Montmagny, it need be said that unit has largely been depleted by enlistments for replacements overseas. Others include: The Regiment de St. Hyacinthe, Regiment du Saguenay, Voltiguers de Quebec, Regiment de Gaspe-Bonaventure, Regiment de Hull, Fusiliers de Sherbrooke, Regiment de Levis, Regiment de Joliette, Regiment de Chateauguay and Fusiliers du St. Laurent.

It is interesting to recall that the Regiment de Hull served in the Pacific expedition to Kiska and is now inactivated in Hull. Some people might sneer that no resistance was met at Kiska since the Japs had evacuated that Aleutian Island. But the fact remains that hard resistance was expected. Nevertheless these men enlisted for so-called home defence, went willingly and prepared to fight; luck was merely on their side.

One wonders sometimes if Canadians have been well-advised in applying the derogatory term "Zombies" to such men. It smacks somewhat of the foolish women who, in the last war, handed white feathers to men not in uniform on the streets of London. Unless human nature has changed, the reaction to such pressure is usually the opposite to that intended.

Valuable Bull Dies

BRANTFORD, Nov. 15 — (CP)— The Holstein bull that sold here for the Canadian record price of $14,150 two years ago—Montvic Renown—is dead, its former owner, G. M. Clemons, was informed to-day by the purchasers, the Curtiss Candy Company, Chicago. The bull died following an operation for removal of a nail from his stomach.

BABY CHAFING

For prompt relief, use world-known medicinal Cuticura. 60 years success. All druggists. Buy today! *Made in Canada.*

CUTICURA SOAP TALCUM OINTMENT

NOW BE REGULAR THE SURE, EASY CARTER WAY

No Disappointment—You Can Graduate the Dose For Your System

No two people are alike. What is too much for one system may be too little for another.

Because Carter's are tiny—you can graduate the dose—from 1 to 3 pills—to meet the needs of your individual system.

That's why thousands take Carter's Pills — compounded properly for sure but easy action—to relieve irregularity.

And jump out of bed in the morning rarin' to go. Results sure but easy. No griping from taking too much. No disappointment from too little.

For Carter's Pills contain two time-tested vegetable herbs—they are doubly effective—to help clean your system *out* thoroughly.

Get Carter's Pills at any drugstore—25¢. Take tonight as directed. Join the happy thousands—follow the sure but easy Carter way to relieve irregularity. Over a billion sold last year.

ODEX BATH SOAP

...not only gets you CLEAN

It's deodorant

Take a fellow like me! I'm on the hop all day. My pores get full of dirt and grime . . . And I perspire plenty. When I bathe, I use Odex.

Yes, the active lather of Odex Bath Soap cleans pore-deep and leaves you feeling refreshed and relaxed . . . It's **deodorant.**

ODEX yourself TODAY

You're so pretty

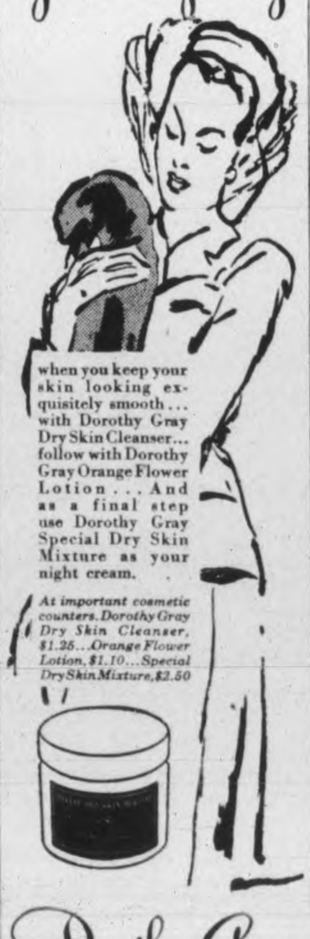

when you keep your skin looking exquisitely smooth . . . with Dorothy Gray Dry Skin Cleanser . . . follow with Dorothy Gray Orange Flower Lotion . . . And as a final step use Dorothy Gray Special Dry Skin Mixture as your night cream.

At important cosmetic counters. Dorothy Gray Dry Skin Cleanser, $1.25...Orange Flower Lotion, $1.10...Special Dry Skin Mixture, $2.50

Dorothy Gray

G. TAMBLYN LTD.

339 George St.

PETERBOROUGH

TAMBLYN

Says DON'T SHOP For "NO"!

It is quite apparent that the acquisition this year of items suitable for "Christmas Giving" will undoubtedly present many problems, in view of the fact that quite a large proportion of the popular commodities of former years are now either not procurable—or if so—in quite short supply. Recognizing this situation, your Tamblyn Drug Store wishes to make a suggestion. It is this—that rather than be a "negative shopper" and spend long and tiresome hours in pursuit of certain types of merchandise—preconceived as most suitable—you tackle the problem with an open mind and make your choice, if possible, from the still large and varied assortments of articles presently available. Your Tamblyn Store is of course prepared to assist you in this respect and this week have set out most comprehensive displays of gift items. So as a probable solution to many of your problems, may we suggest that you take "time out" to view these displays as we are confident that included therein you will see items most appropriate for a majority—if not all—of the names on your list—and at most reasonable prices—

Suggestions and Bargains for the Balance of the Week

SPARKLE TOOTH PASTE — Whitens and Brightens Dull, Dingy Teeth — *Special* 19c

Malt Extract with COD LIVER OIL — An Excellent Tonic and Builder, Most Beneficial For Growing Children — 47¢-79¢-1.39

SMOOTH SHAVING CREAM — Softens the Toughest Beard — *Special* 19c

PAR-OL — The Human Body Lubricant Relieves Constipation — *Special* 49c

TALCUM POWDER — Rose Violet Lilac or Lily of the Valley — 1-lb. pkgs. 2 for 33¢

BRONCHIAL SYRUP — Quickly Relieves Bronchitis Chest Colds and Hacking Cough — *Special* 39c

ANTI-FREEZE — METHYL HYDRATE — 1-gallon Can 1.33 — Containers 25¢ Returnable

Your Tamblyn Broadcast

Comes to You Each Morning

MONDAY THROUGH FRIDAY

Over CFRB—(860 on Your Dial)

Listen in For NEWS ABOUT THE NEWS

HINTS ON What to Give HER

Ashes of Roses Cologne	65¢-1.25
De Raymond Cologne	60¢-95¢-1.50
Evening in Paris Cologne	65¢-1.25
Perfumes by Coty—	85¢-1.40-2.75-5.50
Perfumes by Lentheric—	1.50-1.80-2.75-3.30-5.00
Perfumes by Hudnut—	60¢-1.10-1.25
Ashes of Roses, Face Powder and Perfume	1.35
Woodbury Soap	3 for 23¢
Wrisley's Soap	3 for 1.00
London Toilet Soap	3 for 39¢
Clifton Bath Salts	79¢-1.29
Surf Pine Bath Salts	65¢
Canadian Sea Pine Bath Salts	37¢-89¢
Ashes of Roses Bath Salts	1.00-1.50
Revlon Memory Box	1.50
Lady Esther Sets	1.65
Pond's Sets	87¢-1.10
Dorothy Gray Blustery Weather Lotion	1.05

A-B-D CAPSULES — 50's 1.23 — 100's 2.19

SQUIBB VIGRAN CAPSULES — One Capsule Daily Supplies Your Daily Requirements of Vitamins — 25's 1.00—100's 3.35

RESISTOL CAPSULES — A and D Concentrate Capsules — 50's 1.29 — 100's 2.29

Vitamins!

GOLD LABEL VITAMIN B COMPLEX Fortified — Bottles of 100 Tablets 3.25

HALIBUT LIVER OIL CAPSULES — Each Capsule is equivalent in Vitamin "A" potency to two teaspoonfuls of high grade cod liver oil. — 50's 83¢ — 100's 1.49

Dr. Chase's Kidney and Liver Pills — Keeps You Feeling Right — 35¢ a Box

DR. LYON'S TOOTH POWDER — Makes Sparkling White Teeth — 28¢-45¢

SARAKA — For Constipation — 49¢ 1.09-2.19

PERTUSSIN — That Cough — 59¢ 1.39

ALKA-SELTZER — Alkalize Your System For Cold Prevention — 29¢-57¢

DRENE — For a Real Shampoo — 67c

Enlargement Special — From your Own Favorite Negative to Size 4" x 6" in BRADLEY FOLDER 35¢ — Colored 25¢ Extra

Order Your Personal Greeting Cards NOW! — 5 for 49¢ — 10 for 89¢ — Made from Your Own Snapshots

DOMINION Cascara Bromide Quinine — Relieves Cold in the Head and Neuralgia — 25¢

KOLYNOS DENTAL CREAM — The Economical Tooth Paste — 29¢-47¢

ENO'S FRUIT SALT — For Inner Fitness — 59¢-98¢

MENNEN SKIN BRACER — Tingling, Refreshing After-Shave Lotion — 59c

Colgate's Ribbon Dental Cream — 25¢ and 40¢

MODESS — Safe and Soft — Package of 12 25¢

VITAMINS PLUS — The Complete Daily Vitamin Routine — 36's 1.50 — 72's 2.75 — 144's 5.00

AYERST 10D COD LIVER OIL — Especially Beneficial for Infant Feeding — 67¢-1.69

AYERST ALPHAMETTES — 1.00-1.85-3.50 15.00

HINTS ON What to Give HIM

Valor Shaving Bowl	49¢
Leather Bill Folds	2.25-2.75
Shaving Brushes—	50¢-75¢-1.00 and up
Colgate Men's Sets	59¢-1.19
Woodbury Men's Sets	55¢-1.10
BUCKINGHAM Shaving Bowls	75¢
Old English Men's Sets	49¢-98¢
Valor Men's Sets	79¢-1.79
Gillette Tech Razors	49¢
Gillette Blades	25¢
Auto-Strop Blades	25¢
Valor Lavender Lotion	39¢

COLGATE KIT BAGS — Shaving Stick, Tooth Powder, Tooth Brush and Two Cakes Palmolive Soap — 98¢

339 GEORGE STREET PETERBOROUGH

STORE HOURS: 8.30 a.m. to 9 p.m. Daily — Saturday, 8.30 a.m. to 10 p.m.

TELEPHONE 9901

Boston Bruins' 'Dit' Clapper In 19th Pro Year

Aubrey (Dit) Clapper, who plays defence and captains the Boston Bruins hockey team, is in his 19th year of pro hockey and is the oldest player in point of service in the National Hockey League. When he completes this season his record will

AUBREY (DIT) CLAPPER

equal that of Reginald (Hooley) Smith, the only player to date who campaigned for 18 successive years in major hockey. Clapper is 38, and comes from Hastings, Ont.

Clapper broke into major hockey with the Boston Bruins in 1927-28 as defence player and was soon transformed into a high-scoring right wing. Now again he is a defence player.

Today Clapper has an enviable position in the toughest hockey circuit in the world. In the last 17 seasons he has registered 218 goals and 229 assists for 447 points. Last winter he played 50 Boston games, finishing the season with six goals and 25 assists. Clapper hit his peak in the 1929-30 season with 41 goals.

His rival, Hooley Smith, in his long career piled up exactly 100 goals. Smith began in 1924-25 with Ottawa and ended his career in 1941-42 with New York Americans. He played also with Montreal Maroons and Boston Bruins.

LONG CAREER OVER?—After 20 years in baseball, the career of Gus Mancuso, veteran catcher of the New York Giants, may be over. Gus has been given his unconditional release by the Giants. Mancuso broke into baseball in 1925 with Mt. Pleasant of the East Texas League and has played for several major league clubs.

STRAWBERRY GUAVA

Delicious, Sweet and Spicy

This is a luscious tropical fruit which makes a useful as well as a charming and beautiful house plant. It bears both flowers and fruit at the same time. The flowers are pure white and delightfully fragrant. The fruit is about the size of a walnut, of a beautiful reddish color, and of delicious, sweet and spicy flavor. Fine for eating out of hand, and unsurpassed for making jelly. These plants are usually grown from seed and begin to bloom and bear fruit while quite small.

(Pkt 25¢) (3 pkts 50¢) postpaid.

FREE—BIG 1945 SEED AND NURSERY BOOK SOON AS READY

DOMINION SEED HOUSE, GEORGETOWN, ONT.

New Plastic

FLASHLIGHTS

Exceptional value in better quality flashlights. Heavy plastic case, prefocused type with positive type switch. Limited quantity 1.99

A COMPLETE STOCK OF FLASHLIGHT BATTERIES AND BULBS

SAVE SAFELY AT

Canadian Tire Corp'n. Associate Store

I. H. KEEFER, Proprietor

342-4 Water St (OPPOSITE

Phone 8281 MARKET)

SPORTS-Day by Day

By FRED D. CRAIG

Basketball will move into the centre of the sporting stage on Friday night when the opening games in the Ladies' City Basketball League for the 1944-45 campaign will be played in the Y.W.C.A. gymnasium. The first twin bill calls for the Normal School and Westclox to meet in the opening intermediate fixture at 7.45 o'clock followed by a senior game between St. John's and C.G.E. at 8.45 o'clock. The initial card should afford a fitting start to what promises to be a most successful season. Three teams, Transports, last year's champions, St. John's who gave them a memorable argument for the honor and C.G.E. will battle it out for the senior title while Westclox, Normal School, Y Cadets and Quakers will be the contestants for the intermediate championship. The two divisions will have separate schedules this season, which should ensure the hottest of competition in both sections. In other seasons the strong senior clubs had too much power for the new-comers in the other teams and as a result the latter had to take a number of one-sided beatings that were decidedly discouraging. All that has been avoided by dividing the teams into two divisions this season.

* * * * * *

The opening games should be interesting all the way and it is expected that a big crowd will see the new season launched. In the intermediate fixture both Westclox and Normals will introduce a number of new players with the result that the game should give a good line on the material available. The teams have been practicing for some time and should give a good account of themselves in their opening battle. As for the senior struggle the St. John's and C.G.E. teams should begin where they left off last season for both outfits have a big percentage of experienced players. St. John's whose struggle with the champion Transports in the final series for the senior championship made basketball history last spring still have Teresa Heslip, Eva Clark and Marg Hawthorne and other stars of that team available while Mary McPherson and her C.G.E. squad will have a formidable outfit. The result should be a lively battle all the way. Fans who attend will have an opportunity to take home a valuable door prize as a special opening night attraction.

* * * * * *

Hockey players in particular are reminded of the annual meeting of the Peterborough Hockey Club in committee room at City Hall tonight at which the question of possible hockey action for Peterborough this winter will be discussed and possibly settled. The players themselves will probably have to make the decision for if they are to attempt to bring home an intermediate championship by playing their games on foreign ice, after getting a bye in the first round, they will have to face a tough schedule. Their experience of the season before last when they played 25 games on the road, with all the travelling and loss of sleep involved in such a performance, showed them just what a hard task it is so that it will be up to them to say whether they want to undertake a similar routine this winter. It is important, therefore, that all the available players should attend this meeting tonight so that here can be a full discussion of the whole situation and a decision reached as quickly as possible. In addition there will be an election of officers and other business, including the appointing of a delegate to the annual meeting of the Ontario Hockey Association.

* * * * * *

The Kinsmen Club is the first service organization to come forward with the announcement that it is prepared to sponsor a hockey team in the proposed city juvenile league. The Kinsmen announce that they have decided to back a juvenile outfit and thus the first definite step in the organization of the suggested loop has been taken. The Examiner hopes to be able to publish similar announcements in the near future from other service clubs in the city, thus ensuring the success of the enterprise. The juvenile league plan is a concrete step to keep hockey going among Peterborough's boys so that when the Memorial Health Centre is ready there will be some new material shaping up and ready to take advantage of the modern facilities that will be available then. The parks department is ready to co-operate by turning several of the open air rinks into hockey cushions so that that feature of the program has already been taken care of or will be as soon as the parks organization is informed of exactly what is wanted. What is needed right now is sponsorship of teams by the other service clubs and the appointment of managers and coaches.

* * * * * *

"His better than 30 seasons of officiating in the professional hockey leagues of eastern and western Canada certainly establishes Mickey Ion as an authority on the game and most capable of selecting the all-time headliners," says Bill Gaynon in the Niagara Falls Review. "He clearly demonstrates this fact when he calls Tiny Thompson, Eddie Shore and the late Eddie Gerard the ideal defence. Each member of this trio was outstanding, and about the last word at his position. Certainly there will be arguments and differences of opinion on the Ion call, but none will claim that the three Mickey named were anything but immortals, and a poll of many fans would show each party in high brackets. It was our good fortune to have been around during the years that the above three sparkled, and while we are not going all out for the former ref's nominations, we do not intend to take issue with him and if we were managing a bigtime hockey club, we'd feel mighty safe with such a rearguard. Tiny's outstanding netminding was everything that could be desired by the most exact puck critics, a great pair of eyes, unusual speed and coolness at all times featuring his work. Gerard was the smooth bodychecker, a great rusher and playmaker, and every inch a stylist, while Shore's rushing, blocking and inspiring leadership, made him one of hockey's most dynamic figures. Yes, Ion surely supplied a defence that was sensational, and we wonder if anything as good could be recalled."

* * * * * *

Boston Bruins climbed up into four place, a point behind the Detroit Red Wings last night when they opened their home season by defeating the Chicago Black Hawks 7 to 5. A five-goal rally in the second period, after the Hawks had taken a one-goal lead early in that session enabled the Rossmen to turn the trick. The fine centre ice play of Bill Cowley who scored one goal himself and set up three others was the principal factor in the success of the Bruins. Cowley is carrying a big burden trying to make the Boston team click and deserves credit for the fact that they have already climbed above the Rangers and Black Hawks. For the second game in succession Peterborough's Bill Calladine was not in the Bruins lineup. He has sat the last two out while the Boston management tried out some new recruits. The Rossmen need reinforcements but so long as the Cowley-Cain scoring punch remains the Bruins will be a contender.

* * * * * *

Sporting Chili Con Carne: Owing to the board room at Duffus being unavailable the Hockey Club meeting will be held in the committee room at the City Hall tonight at 8:00 o'clock sharp. Players, fans and executive are asked to note change....Bill Cowley's four scoring points last night will tie him with Sweeney Schriner and Gus Bodnar of the Leafs, the three having piled up a total of 15. Cowley has a game in hand over the other two, at that....Boston had a sellout crowd of 13,500 at its opening game with Black Hawks last night and the entire proceeds were turned over to the Disabled War Veterans' Fund....Toronto papers, please copy....Jim Coleman includes Leo Deadey in the list of the best tacklers of the modern era of rugby....Had an idea that Les Ascott would catch himself a place on the Service League all-star team but it looks as if the knee injury he sustained early in the season handicapped the Peterborough lad....He was going great guns according to all reports in Saturday's game with Hagersville R.C.A.F....Nels Tremblay, centre ice star of last year's Allan Cup winners, the Quebec Aces, has signed with the Montreal Canadiens....Paris, Ont., may not have a rink this season because there is no hockey....Here we may have no hockey because no rink is available.

Referee Takes Battering From Wrestlers

Frank Sexton, smooth mat star from Columbus O., defeated the battling Doc Len Hall, California, in the main bout of the Tunney wrestling show at the Brock street Arena last night on Referee Bert Maxwell's decision, after the two rivals had each taken a fall in a struggle that provided plenty of action.

The ruling satisfied everybody but Hall who complained bitterly that he never gets a square deal from the Toronto official.

The Californian gave the clever Sexton a real run at that. He had the edge for some time in the early part of the argument, took the first fall with his pile-driver hold after 25 minutes tough battling and he was still fighting back hard in the second round until his eagerness to trap Sexton with another pile-driver gave the Ohio Power House a chance to use his giant swing and even up the match.

Sexton was top man, however, for the rest of the hour and the timer's bell saved Hall. Frankie had his opponent whirling round in an airplane swing when the bout ended and would undoubtedly have taken the deciding fall in a few more seconds so that the decision in his favor was an accurate appreciation of the situation.

It was a lively tussle. Sexton, one of the fastest and cleverest performers in the mat game today found the bouncing Californian a foeman worthy of his steel. The Doc is a rough-house type but he mixes with his ruthlessness a lot of speed and a wide knowledge of wrestling science and that combination makes him a formidable opponent.

Hall Leads Attack

Sexton showed his usual dexterity in getting out of dangerous holds during the spirited action of the first round but at that Hall had him in difficulties frequently with his hair-pulling, gouging and kicking repertoire mixed in with the California stomp, a Hall specialty that consists of stepping on the toes or fingers of the opposition. This playful little stunt got Sexton's goat so much that he adopted it himself and the fans got a real kick out of seeing Hall limping around after the Ohio smoothie had planted his No. 12's squarely on the Doc's feet. And they really enjoyed the spectacle of Hall getting bounced around the ring with a series of flying tackles. He weathered that barrage, however and got out of another jam when Sexton trundled him around with a hold that looked like Earl McCready's famous rocking-chair.

Then the Californian went on the attack again, shook Sexton up with a few punches to the jaw, tossed him two or three times with flying mares and applied the pile-driver as smoothly as Wild Bill Longson ever used it. The fall came in 25 minutes.

The Giant Swing

The second round was equally exciting with Sexton gradually assuming the upper hand but with Hall battling determinedly. In fact the burly athlete from the Coast looked to have his opponent in trouble but his anxiety to use the hold that gave him the first fall led to his undoing. He was trying to manoeuvre Sexton into position to apply the pile-driver when the Ohio star suddenly dived between Hall's legs and in the same motion grabbed him by the ankles and the next moment the Doc found himself at the wrong end of a giant swing.

Sexton whirled him completely around seven or eight times and then dropped him for the fall. The Californian had to wait until the arena stopped revolving before he could stagger out of the ring.

Sexton was on the attack most of the time in the third round and wound up by tossing Hall bodily out of the ring. The Doc was a bit dazed when he got back in and Sexton picked him up and started to twirl him around in an airplane swing just as the final bell rang. Then the referee's decision went to the Columbus grappler.

Maxwell a Punching Bag

The Ivan Rasputin-John Katan semi-final was one of the wildest sessions in some time and it wound up with both men being disqualified for punching Referee Bert Maxwell. The official as a matter of fact took more punishment than the wrestlers for he was knocked down repeatedly by both of them as he tried to restore law and order when both battlers went berserk. Katan was in his roughest mood and the Russian grizzly another mat artist who believes in force rather than in finesse, was quite willing to play the way the Palermo Panther wanted so the result was a near riot.

Katan did most of the early attacking and he had the Beard in dire distress with his favorite headlock and punching routine. On one occasion when the Russian went on the offensive the Panther retaliated by pulling the long hairs on Rasputin's back and he would probably have plucked the shaggy Ivan completely if Referee Maxwell had not interfered.

Finally Rasputin got tired of acting as a target and he started firing punches, winding up by throwing Katan out of the ring and, following him out, shoved him into the front row of ring-siders. By the time the two got through the ropes again both were sizzling and there was a wild scene when they tore in to each other. Apparently the only thing they agreed on was that neither of them wanted any interference from Referee Maxwell. Every time the official tried to break up the battlers he was knocked down by one or other of the infuriated rivals. On one occasion Katan dropped him with a right to the jaw and he just got up in time to go down from a Rasputin left. A moment later he was caught between the two of them and got a rough passage. Finally Katan spilled him with a kick and as he got up Rasputin laid a right swing on his jaw and for about the 15th time Maxwell went down in a heap.

That was enough for the official. He staggered to his feet, angrily signalled that both men were disqualified and left the ring.

Johnny Gyroffy and Mike Demetre opened the card by wrestling 30 minutes to a draw in a bout that was mostly clean and very evenly-contested. Both had openings to take a fall and end the match but never succeeded in pressing an attack home. However they demonstrated a variety of holds and stuck for the most part to wrestling, in contrast to the back-alley tactics that were featured in the other two items on the program.

Maxwell refereed all three bouts and Fred Scates took care of the timing and the announcing.

MAPLE LEAFS TAKE GAME WITH NEW YORK RANGERS—New York Ranger Goalie Ken McCauley (1-R) stops Gus Bodnar's shot with his chest as Ott Heller of Rangers comes in to check Bodnar at the net. The puck is shown on McCauley's chest as he hits the ice. Action in hockey contest at Madison Square Garden, New York, between the New York Rangers and the Toronto Maple Leafs. Score was 6-3 in favor of Toronto.

Borden Plans Basketball

CAMP BORDEN, Nov. 15 — The frost is on the pumpkin these fall days, and around Borden's K. of C. Hut minds are on winter sports, with an accelerated program in view for the coming season.

Dave Speyer of Toronto, hut supervisor, who rivals England's Winston Churchill when it comes to consumption of cigars, is puffing a little heavier on his stogie as he works on plans to include the feminine touch in this winter's sports program. CWACs, practically unknown in Borden a year ago, moved up in force during the summer, and Dave's domain in the north zone now has a generous skirted population.

The gals, however, seem to be a bit on the bashful side, and that's why the K. of C. chief is biting deeper into the ever-present perfecto as he conducts a mental hunt for some line of athletic endeavor that will bring 'em out in numbers. Invitations have been extended to take part in regular ping-pong tournaments at the hut, but to date the cuties have declined with thanks.

Most interest on the part of gal soldiers has to date been shown in basketball and a girls' team is expected to enter competition from the north zone. Dave isn't making any promises just yet, but he has passed out hints, and a hint from this former prominent figure in Toronto sports circles is just about as good as an announcement.

There will, of course, be boxing and hockey on the program during the winter months around the K. of C., but no CWAC participants are expected for these sports. Chess and checker contests, which form a regular part of the indoor sports program, are however, open to the ladies.

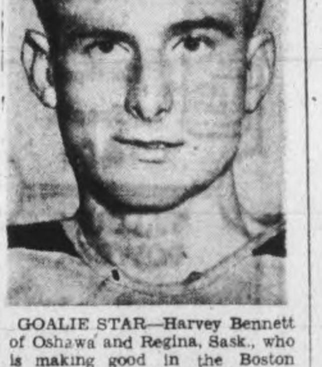

GOALIE STAR—Harvey Bennett of Oshawa and Regina, Sask., who is making good in the Boston Bruins goal. He is a tall rangy type of goalie. Bennett pitched for Oshawa Main Office last summer against the local Plazas in the softball semi-finals.

DR. THOMAS' ECLECTRIC OIL

SOOTHES, SIMPLE SORE THROAT

The Sports Round-Up

By HUGH FULLERTON, Jr.

Associated Press Staff Writer

NEW YORK, Nov. 15 (AP) — Julian Rice, a contract bridge teacher and lawyer, has approached what he considers an unfair rule in baseball in a spirit of scientific inquiry and thinks he has the answer.

What's the Percentage?

The unfairness in the foul ball rule, Rice says, is that a batter can hit a couple of screaming liners that barely curve foul and he's charged with two strikes. Then he barely touches one to foul it up onto the screen and it doesn't cost him anything at all.

His Zone Idea:

What Rice proposes to do about this is to divide foul territory into zones . . . one zone on each side of the present foul lines would be "free foul" territory into which a batter could hit—not bunt—as many fouls as he wanted without penalty ...the rest of the area would be the "penalty foul" zone and every foul into it would be ruled a strike, even the third one . . . The size of these free and penalty foul zones will be decided by experiments—and Rice hopes to stage a few experimental games this fall.

Strictly Neutral:

This corner doesn't fully subscribe to all of Rice's predictions that his plan will change the game for the better, but we'll be the first to howl if baseball men try to ignore it on the grounds their game already is perfect . . . the idea is worth considering—and the hot stoves may need a lot of fuel this winter.

Jack Dempsey Re-lives Greatest Moment

NEW YORK, Nov. 15 — (CP). — Cmdr. Jack Dempsey and Artist James Montgomery Flagg, both of whom have spread plenty of figures on canvas, shared the spotlight Tuesday as the Manassa Mauler re-lived for a few minutes the high spot of his fighting career.

The occasion was the unveiling, at Dempsey's restaurant, of a 20-by-six-foot oil painting by Flagg of the scrap between Dempsey and Jess Willard at Toledo, O., July 4, 1919, in which Dempsey won the heavyweight title and headed the fight game toward $1,000,000 gates.

All of New York's fight mob, sports writers and well-wishers were on hand as Dempsey locked his restaurant doors to the usual trade.

Willard wasn't present, but he sent a telegram telling Dempsey, "I saw too much of you 25 years ago."

Horner To Coach

TORONTO, Nov. 15 — (CP). — Reginald George (Red) Horner, former defence star with Toronto Maple Leafs of the National Hockey League, has accepted the job as coach of Toronto Staffords, new entry in the Senior Ontario Hockey Association, it was announced today. Horner retired after 12 years with the Leafs at the close of the 1939-40 season. Two years ago he was a linesman for the N.H.L.

Football League Suggests Soccer Revisions

By ALLAN NICKLESON

Canadian Press Staff Writer

LONDON, Nov. 15 (CP) — Reorganization of big-time football after the war with professional players on a part-time basis, yet with increased wages, is the outstanding point of the report of the Football League Post-War Planning committee which has been circulated to clubs throughout England and Wales.

The proposal for peacetime professional wages suggested that maximum wages be increased by £1 ($4.50) to £9 in the playing season and £7 a week in the summer season. The committee added that it was "most desirable" that every league player be engaged or trained in some additional form of employment.

The authoritative weekly, "The Sporting Life," said that "judged as a whole it was a most disappointing document." The report was published after the Replanning committee, consisting of nine Management committee members and six club representatives, met variously from October, 1943, to July, 1944.

Writing in the London Daily Sketch as to the players proposal, L. V. Manning asked "what is to stop the rich club finding an extravagantly paid job for the wanted player if by a miracle the work-and-play plan goes through?"

If the European war ends between next May and the end of September the committee proposes to institute Victory League and Cup competitions as soon as possible. If hostilities have not ceased by October, 1945, the existing wartime competitions will be continued and victory competitions started the following season

Back To Old System

Under the Victory League competitions there would be a return of the league to its pre-war system of four divisions—first, second, etc., with the same clubs taking part. Under wartime conditions various divisions were abolished and the clubs divided into League North, League South and League West, according to their geographical location. This has helped solve the transport problem in that it slashed distances of travel.

During a transitional period of undetermined duration after the war the clubs would not have the promotion and relegation system of pre-war whereby a First Division club which was a "weak sister" could be dropped into the Second Division, with a strong Second Division team moving up in its place.

Guest players in that transition period would be limited to six by any club for any game, this number to gradually be reduced until "guests" eventually are eliminated. The sug-

(Continued on Page 15)

LADIES' BASKETBALL

FRIDAY, NOV. 17—Y.W.C.A. GYMNASIUM

7.45 P.M. Westclox v. Normal School

8.45 P.M. ...... C. G. E. v. St John's

Special door prize of hamper of groceries donated by Loblaw's to be drawn for.

ADMISSION 25 CENTS

Where's Joe?

Gone to Get Cigarettes for our Fighting Men!

A cigarette is such a little thing, just a pinch of tobacco and a scrap of paper, but to a fighting man it is complete relaxation, the needed break for tense nerves, a supreme enjoyment.

On the return from "the target for to-night", or after tense moments of life or death, danger and suffering, a cigarette provides a sense of deep satisfaction that nothing else can give.

That's why we, every one of us, should make it an obligation to contribute regularly to the cigarette funds for our fighting men overseas.

Won't you do your part?

Contributed by

Dow

BREWERY — MONTREAL

LET'S ALL DO MORE TO WIN THE WAR

SCOTT'S SCRAP BOOK

—By J. R. Scott

Copr. 1944, King Features Syndicate, Inc., World rights reserved.

Boston Bruins Beat Hawks Move Into 4th

By ERIC SANDERSON
Canadian Press Staff Writer

Art Ross' revamped Boston Bruins, which early this season lacked the zip and scoring punch they were famous for in previous National Hockey League campaigns, may have found the answer to their problems.

At any rate, the Boston club moved into sole possession of fourth place in the N.H.L. Tuesday night by outscoring Paul Thompson's Chicago Black Hawks 7-5 when they opened their 21st home season before 13,500 fans at Boston Gardens.

Although the Bruins scored the first goal of the match, they were forced to come from behind a 2-1 deficit in the second period to take the lead. Each squad netted one in the opening session.

Veteran left wing Herbie Cain, who last season set a league record of 82 points, and rookie Bill Cupolo each scored twice for Bruins. Bill Jennings, Frankie Mario and Bill Cowley got the others. Cowley also assisted in three goals. Chicago goal-getters were Pete Horcey, with two, Bill Mosienko, Lude Check and Buss Brayshaw.

Black Hawks were sparked by Pete Horeck, who last season notched 34 goals for Cleveland Barons of the American Hockey League. He is replacing Doug Bentley on the line with Clint Smith and Mosienko, two of the club's top scorers in the 1943-44 campaign.

All receipts of the match were turned over to the Disabled War Veterans' Fund of Boston.

SWIM STARS AT CAMP LEJEUNE—At a recent swim meet at Camp Lejeune, North Carolina, two former national swimming stars were reunited. At the Left is Cpl. Edgar Storey of Portsmouth, Va., former national backstroke champ, and at the Right, Cpl. Elbert A. Root of Toledo, O., former Olympic diving star, performing with the Cherry Point, N.C., Marines. Storey is combat swim instructor at Camp Lejeune.

Theatres - Dances - Radio

All-Star Football Team Picked In Ontario Armed Services Loop

By FRASER MACDOUGALL
Canadian Press Staff Writer

TORONTO, Nov. 15—(CP)—Sgt. Dick Groom, hard-tackling outside wing of Hagersville Flying Tigers, didn't collect any headlines for his football scrapbook this season but he is the only player unanimously chosen for a place on the Ontario Armed Services Football League's first all-star team, announced last night.

All eight coaches and sport writers who participated in the selection for The Canadian Press named the 24-year-old Groom, who entered senior football with the old Hamilton Tigers and played last season with the Dominion champion Hamilton Wildcats, to an outside post on the mythical team. Under the system of "weighting" the vote to give equal strength to each league centre he received 24 of a possible 24 points.

Leading Seaman Annis Stukus, the veteran quarterback of the champion Toronto Navy Bulldogs who play H.M.C.S. Donnaconna in Montreal Saturday for the Canadian Navy championship, ranked next to Groom from the standpoint of unanimity. Leading scorer in the league this season with 44 points, Stukus received 20 of a possible 24 points in the voting. FO. Bobby Coulter of Hagersville was the only other quarterback contender with four points.

Navy and Hagersville each placed four men on the all-star team, the number corresponding to the number of games each won in the scheduled season. Camp Borden R.C.A.F. Hurricanes, who won three games, have three all-star players and St. Thomas R.C.A.F. Hornets, who failed to win a game all season, have one.

The Team:

Flying Wing—Sgt. Doug Pyzer, Camp Borden.

Half—LS. Tom Waldon, Navy.

Half—LAC. Ray (Moon) Mullins, St. Thomas.

Half (secondary defence)—LAC. Doug Smylie, Hagersville.

Quarterback—LS. Annis Stukus, Navy.

Snap—FO. Jake Gaudar, Camp Borden.

Inside—LS. Hank McMahon, Navy.

Inside—Cpl. Fred Lamourux, Hagersville.

Middle—Flt. Lt. Mike Ozarko, Camp Borden.

Middle—FO. Al Langford, Hagersville.

Otuside—Sgt. Dick Groom, Hagersville.

Outside—LS. Al Upper, Navy.

Two Montrealers.

All members of the all-star team but two—Mullins and Lamoureux—played last season in the Ontario Rugby Football Union. But Stukus is the only member who was on the O.R.F.U. all-stars last year. Then a member of the Toronto Balmy Beach team, he was the unanimous choice for quarterback.

Pyzer, leading touchdown-getter in the league this season with seven for 35 points, Smylie and Ozarko were all members of the Toronto R.C.A.F. Hurricanes a year ago. Waldon, McMahon, and Upper were with the Navy squad last year. Groom and Langford played with Hamilton Wildcats and Gaudaur with Ottawa.

Mullins, whose booting skill accounted for 16 of the 18 points St. Thomas scored during the season, is a former Montreal player. Lamoureux also comes from Montreal, and played last season with the Lachine R.C.A.F. team which was eliminated by Hamilton in the Eastern Canada finals.

Two players who were on the O.R.F.U.'s 1943 all-star team failed to make the Services League all-star squad this year— OS. Royal Copeland of Navy and Sgt. Fred Kijek of Camp Borden. Both were mentioned in the voting.

The backfield contains the three leading scorers in the Service League scheduled season—Stukus who scored 44 points, Pyzer with 35, and Smylie with 20.

HOCKEY

NATIONAL LEAGUE

	W	L	T	F	A	Pts
Toronto	6	1	0	35	17	12
Canadiens	5	2	0	24	17	10
Detroit	3	3	0	27	17	6
Boston	1	3	1	16	25	3
Rangers	1	4	1	20	33	3
Chicago	1	4	0	20	33	2

Tuesday's Result

Boston .... 7 Chicago 5

AMERICAN LEAGUE

Tuesday's Results

Hershey .... 4 St. Louis 1

LISTEN TO
CURTAIN TIME
CBL 9.30 P.M.
BS-2
Buckingham

Canadian Sport Snapshots

By SYD THOMAS
Canadian Press Staff Writer

TORONTO, Nov. 15 — (CP). — Return of an old, familiar name to the hockey wars in Montreal was forecast with the announcement Leo Dandurand had been named honorary vice-president of the Nationale Hockey Club, which is planning a comeback on its fiftieth birthday, reports Lloyd McGowan in the Montreal Star.....The Nationales used to be a force to be reckoned with in hockey and lacrosse, and such past greats as Newsy Lalonde, Joe Cattarinich, Didier Pitre, and Jack Laviolette wielded the gutted stick with them ....Nationales have a junior team lined up this winter, and plan to get back into the senior hockey field soon after a lapse of 20 years ....That will give the French-Canadians from East Montreal a voice in the puck forum.

Oh, you kid.

They tell this one about Sweeney Schriner, this season's "rookie of the year." Crossing the international border recently, an immigration officer looked interested when he heard Schriner's name, then brightened: "Oh, yes, you're the new rookie doing all that early scoring. Keep it up, and you're a cinch to win the rookie award." Sweeney figures it really would be something to cop the ducat again. He nailed it once back in 1934-35 with New York Americans.

Mirth department:

From Elmer (Montreal Herald) Ferguson: "New York Rangers' home games are starting now at 8:30 instead of 8:45.....We almost remarked that Rangers were starting to play hockey at 8:30." Well, thats where life begins, isn't it?

Grab bag:

We wondered when we saw that 2,500 patrons attended a bantam booster game in Calgary. Program prize was a $450 fur coat, which attracts customers even faster than it draws moths....Amateur wrestling is making a real comeback in Kitchener, Ont., with youngsters down to 15 showing keen interest ....Out in Vancouver, the amateur situation isn't nearly as good. Billy Bertram was tearing his hair out the other night trying to get enough salary-less boxers to fill his card....Maurice Lavigne, Timmins, Ont., scrapper who has been campaigning in the Maritimes, is being touted by his pals as another Dave Castilloux when he gets more experience. Lavigne dropped a recent one to aging but seemingly ageless Johnny Lifford of Saint John, N.B.....Vancouver is hoping to get the Allan Cup finals next spring, the first time since 1933 when Moncton Hawks slapped Saskatchewan Quakers for the Mug.

Gray Copping Tops Bowlers

Gray Copping was top man in the Y.M.C.A. Bowling League this week with a top score of 707 and Zimel Levine second with a cross of 691, G. Logan next 662 and F. Scates 653. Others in the 600 class were Harry Suddards 643, Bill Stanbury 634 and R. Courneya 629.

H. Suddards had high single with 323 and George Coleman Sr. had 280. Others near the top were F. Scates 277, R. Courneya 276, P. Johnson 273, W. Brown 629, G. Minty 268, G. Copping 265, J. Cullen 263, H. Graham 261, Z. Levine 254, and A. Bor..ey 250.

Tip Tops (1)—H. Freeman 528, H. Cawker 559, W. Stanbury 634, W. Saunders 548, H. Fisher 575. Total 2844. B'Nai Brith (3)—B. Swartz 554, L. Loftus 373*, I. Moldaver 331*, M. Black 581, Z. Levine 691, B. Collis 368*. Total 2898.

Quakers (1)—T. Craig 482, A. Bonney 498, G. Logan 662, H. Kirn 461, A. Guerin 538. Total 2641. Automotive (3)—J. Law 594, D. Meredith 562, W. Edkins 487, S. Craig 535, M. Harrison 539. Total 2717.

Artists (4)—N. Routley 594, G. Copping 707, H. Suddards 643, R. Dyer 585, G. Coleman, Sr. 180x, G. Coleman, Jr. 440*. Total 3149. Aberdeens (0)—P. Johnson 419*, V. R. Henry 549, F. H. Dearborn 357*, S. J. Graham 394*, W. Brown 671, H. H. Graham 610. Total 3000.

Commercials (3)—F. Scates 653, V. Sedgwick 527, G. Minty 583, H. McLean 490, H. Dormer 554. Total 2807. C.P.C. (1)—R. Courneya 629, G. McDonald 454, H. Siddall 448, C. Orr 563, J. Cullen 534. Total 2628.

*—Two games. x—One game.

Fights Last Night

By The Associated Press

Los Angeles—Manuel Ortiz, 117½, El Centro, Calif., T.K.O. Luis Castillo, 117, Mexico City, 9 (title bout).

Houston, Tex.—Cpl. Fritzie Zivic, 152, Pittsburg and Camp Mornoyle, knocked out Pte. Chuck Hirst, 151, Waco Army Air Field and Detroit, 5.

Hartford, Conn. — Willie Pep, 126½, Hartford, outpointed Charles (Cabey) Lewis, 126¾, New York, 10.

Brooklyn—Richard (Sheik) Rangel, 147½, Fesrno, Calif., outpointed Ernest (Cat) Robinson, 148, New York, 8; Phil Palmer, 141, Vancouver, B.C., outpointed Julio Gallucci, 144½, Hartford, 8.

Buffalo — Sgt. Joe Louis, 205, knocked out Johnny Davis, 190, Brooklyn, 1 (exhibition); Johnny Virgo, 137½, Rochester, knocked out Patsy Zaccano, 138, Toronto, 1.

Albany, N.Y. —Pete Virgin, 133, Schenectady, T.K.O. Bobby Lewis, 134, Buffalo, 5.

New Bedford, Mass.—Jean Barriere, 130½, Montreal, outpointed Pat Demers, 131½, Brockton, 10; Norman Sea, 135, Montreal, knocked out Pedro Cardlho, 136½, 4.

Remember When—

By The Canadian Press

Ottawa Roughriders' 15 year hunt for an Interprovincial Big Four Football Union title ended 19 years ago today when Riders defeated Hamilton Tigers 8-3 at the capital. Ottawa went on to win the Canadian title that year, defeating Winnipeg 24-1 in the final.

Here and There in Sport

By The Canadian Press

Jack Adams of the Detroit Red Wings put in a strong endorsement of Mervyn Red Dutton as president of the National Hockey League when he addressed a sports banquet at Welland last night. Adams said that Dutton is such a suitable candiate for the permanent presidency of the N.H.L. that the league "is fortunate to have his services at their disposal." Dutton has been acting president since the death of Frank Calder, but recently he said he would not accept the permanent presidency if it were offered him. Major Conn Smythe, formerly boss of the Toronto Maple Leafs, has also declined the post.

The annual bonspiel of the Kitchener Granite Club, starting Monday, already has 90 entries, assuring the biggest competition in the 11 years of the event. Preliminaries involving [illegible]0 foursomes will be held on Friday.

One Punch Joe.

Sgt. Joe Louis, world heavyweight champion, knocked out Johnny Davis of Brooklyn with the first punch from his right hand in the first round of an exhibition last night at Buffalo auditorium. The blow came at the 53-second mark. Up to then Louis had been worrying Davis with left jabs to the head. There were 7,000 fans present.

Luke (Hot Potato) Hamlin, 39-year old righthander who won six and lost 12 with Philadelphia Athletics last season, has been traded to Toronto of the International League, Cannie Mack announced yesterday.

In the same card with Louis, Cliff Beckett of Sudbury scored a technical knockout over Jerry McGee of New York in three rounds. Beckett weighed 155½, McGee 153¾.

The RCAF Bombers beat the Winnipeg Army Grenades 5-4 in the opener of the Manitoba Inter-Services Senior Hockey League at Winnipeg last night. Former NHL players were on both teams. Pte. Mickey McKay with two, Pte. Jim McFadden and Pte. Bob Wiest scored for Army; LAC. Paul Platz scored twice for the Airmen, with singles by Sgt. Wally Stanowski, Cpl. Alf Pike and LAC. Neil Colville.

Bears Trounce St. Louis Flyers

By The Canadian Press.

Eastern Division top-flight Hershey Bears trounced Western Division cellar-dweller St. Louis Flyers 4-1 in the only game scheduled in the American Hockey League last night.

Bill Gooden and Pat Patterson scored for the Bears in the first stanza while O'Neil hit the mark for the Hershey team in the second period.

N. Smith led a St. Louis rally in the third period. He scored the Flyers' lonely point unassisted after almost three-quarters of the period had gone by. The Hershey defence proved too tough for the Flyers to break through with anything else.

With but one second of the game remaining, Forgie took a loose puck in centre ice and drove in for the fourth Hershey tally.

Hockey's Big Seven

By The Canadian Press

Bill Cowley of Boston collected four points as Bruins defeated Chicago last night 7-5. Cowley now is in a three-way tie for first place among N.H.L. scorers with Sweeney Schriner and Gus Bodnar of Toronto Leafs. C. Smith's three points for Hawks gave him a tie for seventh place with Modere Bruneteau, Detroit. Other leaders were idle.

Leaders:—	G	A	Pts
Schriner, Toronto	9	6	15
Cowley, Boston	5	10	15
Bodnar, Toronto	4	11	15
Carr, Toronto	6	7	13
Howe, Detroit	4	9	13
Blake, Canadiens	6	5	11
Bruneteau, Detroit	5	5	10
C. Smith, Chicago	2	8	10

N.H.L. Leaders

By The Canadian Press.

Standing—Toronto, won 6, lost 1, tied 0, points 12.

Points—Schriner, Toronto, 9 goals 6 assists; Cowley, Boston, 5 goals, 10 assists; Bodnar, Toronto, 4 goals, 11 assists, 15 points.

Goals—Schriner, Toronto, 9.

Assists—Bodnar, Toronto, 11.

Penalties— Ezinicki, Toronto, 17 minutes.

Give Silver Derbies For The Hat Trick

NEW YORK, Nov. 15.—(AP). — The "hat trick" will be worth a hat to amateur hockey players in the United States this season.

The Amateur Hockey Association of the United States has decided to recognize the traditionally important feat of scoring three goals in one game by awarding a miniature silver derby to each player on an A.H.A. member club who does the trick. Last season approximately 82 "hat tricks" were accomplished in A.H.A. competition.

Last Night's Stars

By The Canadian Press.

Veteran Bill Cowley, Boston—who scored one goal and three assists as Bruins handed Chicago Hawks a 7-5 defeat.

Pete Horeck, Chicago — who accounted for two of the Hawks' goals and made the play for another.

Rookie Bill Cupolo, Boston—who scored two goals and one assist for the Bruins.

EVERY FRIDAY NIGHT
Gillette brings you a top notch BOXING BROADCAST
Direct From Ringside New York City
THIS WEEK
JOHNNY GRECO versus BOBBY RUFFIN
10 Rounds — Welterweight
CHEX - 10 P.M.
1430 On Your Dial
C291
BLUE Gillette Blades
FOR EASIER, LONGER-LASTING SHAVES
5 for 25¢

W-H-A-T'S--O-N--T-H-E--A-I-R

Stations	Kilocycles
CHEX	1430
CBL	740
CFRB	860
CJBC	1010
WEAF	660
WABC	880

Radio Station CHEX Carries the News on the Hour.

Symbols: D—Drama, M—Musical, N—News, R—Religious, S—Songs, T—Talk, V—Variety

This Program has been given the Peterborough Examiner by stations herein listed. If the presentations as scheduled are not on the air, the fault lies with the stations, and not with the Examiner.

WEDNESDAY EVENING

6:00 P.M.
CHEX—News; Tunes
CBL—Relax and Enjoy-M
CJBC—High School Highlights

6:15 P.M.
CHEX—Swing and Sway
CBL—News; Market Report
CFRB—Wanna Know Some'ng

6:30 P.M.
CHEX—Swing and Sway
CBL—Curtain Echoes
WABC—Jeri Sullavan-S
WEAF—Serenade to America

6:45 P.M.
CHEX—Parade of Bands
CBL—BBC News
WEAF—Lowell Thomas-N
CFRB—Sportviews

7:00 P.M.
CHEX—News; Sportcast
CJBC—On Stage Everybody-D

7:15 P.M.
CHEX—Change in Rhythm
CBL—Intermezzo-M
CFRB—Musical Revue

7:25 P.M.
CHEX—Liberal Address

7:30 P.M.
CHEX—Rehabilitation-T
CFRB—Lum and Abner-D
CBL—Carolyn Gilbert-S
WABC—Easy Aces-D

7:45 P.M.
CHEX—Phil Regan-S
CBL—News Roundup
WEAF—H V Kaltenborn-N
CFRB—So Story Goes

8:00 P.M.
CHEX—Jack Carson Show-V
WEAF—Mr and Mrs North-D
CBL—Jolly Miller Time-V

8:15 P.M.
CHEX—Midweek Meditations

8:30 P.M.
CHEX—Song for To-night
CBL—Solon E. Low-T
CFRB—Treasure Trail
WABC—Dr. Christian-D
WEAF—Carson of Cheer-V

9:00 P.M.
CHEX—Senator Bouchard-T
WEAF—Eddie Cantor-V
WABC—Inner Sanctum-D
CBL—Comrades in Arms-D

9:30 P.M.
CHEX—As You Like It-M
WABC—Which Is Which-V
CFRB—Musical Myriorama-M
WEAF—Mr. Dist. Attorney-D
CBL—Curtain Time

10:00 P.M.
CHEX—Dominion Panorama
CBL—CBC News
WABC—Moments in Music
WEAF—Coll Music Knowledge

10:30 P.M.
CFRB—Clary's Gazette
CFRB—Musical Nightcap
CBL—Istomin, pianist
WABC—Nelson Eddy-S

11:00 P.M.
CHEX—Commentary
CBL—Radio Newsreel

THURSDAY MORNING

6:00 A.M.
CHEX—Early Risers

7:00 A.M.
CHEX—News

7:30 A.M.
CHEX—News, Highlights

7:45 A.M.
CHEX—Morning Cheer

8:00 A.M.
CHEX—News
CJBC—It's About Time-M

8:15 A.M.
CFRB—Coffee Time
CHEX—Breakfast Musicale
CBL—Morning Devotions
WABC—Valley Folk

8:30 A.M.
CHEX—Breakfast Musicale
CFRB—Coffee Club
CJBC—Reflection-M

8:45 A.M.
CHEX—Morning Devotions
CFRB—Coffee Club
CBL—Musical March Past

9:00 A.M.
CHEX—News; Pt Hope Show
CBL—Mirth and Madness
CJBC—Breakfast Club

9:15 A.M.
CHEX—Port Hope Show
CFRB—Hi Neighbor

9:30 A.M.
CHEX—Shut-Ins

9:45 A.M.
CHEX—Voice of Memory
WABC—This Life Is Mine-D
CBL—Music While You Work

10:00 A.M.
CHEX—News; Lindsay Salute
CFRB—Woman's World
WABC—Valiant Lady-D
CBL—School of the Air

10:15 A.M.
CJBC—From Me to You-T
WABC—Light of the World-D

10:30 A.M.
CHEX—Lindsay Salute
CFRB—Kate Aitken-T
WABC—This Changing World
CBL—Ethelwyn Hobbes-T

10:45 A.M.
CBL—Joan Baird-T
WABC—Bachelor's Children-D
CHEX—News; Lindsay Salute

11:00 A.M.
CHEX—Organ, Christmas Car.
CFRB—Homecrafters
CBL—Road of Life-D

11:30 A.M.
CHEX—Musical Program
WABC—Bright Horizon—D
WEAF—Star Playhouse-D
CBL—Soldier's Wife-D

11:45 A.M.
CHEX—Magic of Waltz
CFRB—Do You Remember?
CJBC—Gypsy Serenade-M
WABC—Aunt Jenny-D

THURSDAY AFTERNOON

12:00 NOON
CHEX—News; Home Folks
CBL—BBC News
WABC—Kate Smith-T

12:15 P.M.
CFRB—Farm Broadcast
CJBC—Music Mixers-M

12:30 P.M.
CHEX—News; Farm News
CBL—Farm Broadcast

1:00 P.M.
CHEX—News, Home Folks
CBL—CBC News
WEAF—Sketches in Melody

1:15 P.M.
CFRB—Tuneful Melodies
CBL—The Happy Gang
CHEX—Home Folks

1:30 P.M.
CHEX—Chapel Chimes-M
CJBC—Empire Club
WABC—Bernadine Flynn-T

1:45 P.M.
CHEX—Voice of Memory
CBL—Streamlined Melodies

2:00 P.M.
CHEX—News; Siesta Time
WEAF—Guiding Light
CFRB—Our Gal Sunday-D

2:15 P.M.
CJBC—Mystery Chef Recipes
CHEX—Siesta Time
WEAF—To-day's Children-D
WABC—Two on a Clue-D

2:30 P.M.
CHEX—The Lady Sings
CFRB—House of Melody-M
WEAF—Woman in White-D

2:45 P.M.
CHEX—News; H'py Birthday
WEAF—Hymns of All Churches

3:00 P.M.
CHEX—News; Novatime
CBL—A Woman of America-D
CJBC—Bob Rhodes' Orchestra

3:15 P.M.
CHEX—Consumers' Counsel
CJBC—Hollywood Star Time

3:30 P.M.
CHEX—Vocalist for the Day
WABC—The High Places
CBL—Pepper Young-D

3:45 P.M.
CHEX—Voice of Memory
CJBC—Al Trace's Orchestra
CBL—Right to Happiness

4:00 P.M.
CHEX—News; Ballroom
CBL—The Liptonaires
CJBC—Ethel and Albert-D
WABC—Variety Program

4:15 P.M.
CFRB Big Sister-D
CBL—The Post-war Woman

4:30 P.M.
CHEX—Make Believe Ballroom
CBL—Modern Musicians
CFRB—Leslie Stowe-T

4:45 P.M.
CJBC—Adven. Tin Soldier-D
CFRB—Advs Perry Mason-D
WEAF—Widder Brown-D

5:00 P.M.
CHEX—Robertson Davies
CBL—Front Line Family-D
WEAF—When a Girl Marries

5:05 P.M.
CHEX—Melody Matinee

5:30 P.M.
CJBC—Adven. Sea Hound-D
CFRB—Superman-D
WEAF Just Plain Bill-D
CBL—Listen to London

5:45 P.M.
CHEX—Mus Mom't. Lifetime
CFRB—Lone-Ranger-D
CJBC—Sonny and Suzy-D

MOVIE TIME TABLE

Centre — "Up In Arms", 1.25, 4.15, 7.02, 9.50; "Underground Agent", 3.02, 6.00, 8.45.

Regent—"The Whistler", 1.40, 4.05, 6.30, 9.00; "You Can't Ration Love", 2.40, 5.05, 7.35, 10.00.

Capitol —"The White Cliffs of Dover", 2.00, 4.25, 6.35, 9.05. Last complete show, 8.45.

Thursday, Nov. 16th
- JIM BLACK -
And His Red River Ramblers
At Your Amusement Centre
SUMMER GARDENS
PETERBOROUGH
LADIES 35c, GENTS 50c

Color Cartoon, "HAPPY GO NUTTY" and Latest Canadian Universal News!
Capitol
A FAMOUS PLAYERS THEATRE

HUMPHREY BOGART with THE DEAD END KIDS "CRIME SCHOOL"
Today's 'WILD KIDS' on the Loose!
2 BIG TRUTH FILMS!
"GIRLS ON PROBATION"
with GALE PAGE • Directed by Lewis Seiler
Screen Play by Crane Wilbur and Vincent Sherman
Featuring RONALD REAGAN
NO ONE SHOULD MISS THIS PROGRAM
Regent
STARTS THURSDAY
Plus! "Secret Service"
Matinee Daily 1.30
TO-NIGHT ONLY!
YOU CAN'T RATION LOVE - THE WHISTLER - NEWS

LAST TIMES TO-DAY!
DANNY KAYE and DINAH SHORE, in 'UP IN ARMS' In Technicolor
"Hit No. 2— 'UNDERGROUND AGENT'
With Frank Albertson - Bruce Bennett
CENTRE
TO-MORROW
FRIDAY and SATURDAY
Two—Sure To Please Features—Two
"HARVEST MELODY"
A Hay-Ride of Hilarity - A Farm Full of Fun, Frolic and Music
With ROSEMARY LANE and JOHNNY DOWNS
AND THE SECOND EXCELLENT HIT
George Sanders - Virginia Bruce
In a Whirlpool of Mystery, Intrigue and Romance
"ACTION IN ARABIA"
With GENE LOCKHART and H. B. WARNER
PLUS! "HENPECKED ROOSTER" - COLORED COMIC CARTOON

France Will Recuperate At Rapid Pace

LONDON, Nov. 15.—(CP).—Foreign Secretary Eden told the House of Commons yesterday that Germany's "tyrannous" rule over France had resulted in placing Britian's "friendship with France on a surer foundation than ever existed before in the history of our two countries."

"France will recover," Mr. Eden said. "Before now in her history, she has shown powers of recuperation which have astonished the world."

He paid high tribute to Gen. de Gaulle—"the man who to-day is unquestionably the inspirer and the man who personifies the unity of the French people."

The French leader, he added, has surrounded himself "with a band of young and vigorous colleagues who have proved their worth in the ordeals through which France has passed."

Mr. Eden spoke on behalf of Prime Minister Churchill who yesterday was reported inspecting French troops in the Vosges region.

In a report on the welcome accorded Prime Minister Churchill and the British delegation to the Paris conference with Gen. de Gaulle, the Foreign Secretary declared.

"One felt behind the tumultuous greetings of these cast and orderly crowds the heart beat of a nation once again united with its Allies and confident of its own future."

Asked whether it would be possible to arrange a London reception in honor of Gen. de Gaulle, he expressed hope the visit to Paris "will in due course be returned."

Holstein Bull Brings $15,200

BRANTFORD, Nov. 15 — (CP) — J. J. E. McCague of Alliston, Ontario, received $15,200 for an 18-months-old Holstein bull, Glenafton Rag Apple Mark, at the blue ribbon sale held yesterday at Waukesha, Wis., it is learned here.

This was the top price of the sale and the largest amount paid for a Canadian-bred bull since 1918 when Senator A. C. Hardy of Brockville sold Carnation King Sylvia to the Carnation Milk Farms of Seattle, Wash., for $106,000.

The buyers of "Mark" was Lauxmont Farms, Wrightsville, Pa. Harden Farms, Camden, N.J., paid $15,000 and $10,500 for two sons of the famous Montvic Lochinvar, who was bred at Mount Victoria Farms, Hudson Heights, Que.

Top price for a female yesterday was $9,600 paid by Curtiss Candy Co. to Bancroft Acres Farms, Flint, Mich., for Meadowood Abbekerk Rag Apple who was bought a year ago by Bancroft for $5,100 from J. E. Chandler of Hudson Heights, Que., the top price of the all-Canadian sale at Oakville.

The 67 head sold averaged $2,028, the highest average at a consignment sale on the continent since 1920.

Minora Blades give

LOW-COST SHAVING

Minora outlasts and "outshaves" ordinary double-edge blades. For honest-to-goodness economy, try the quality blade in the low-price field. Fits your double-edge razor.

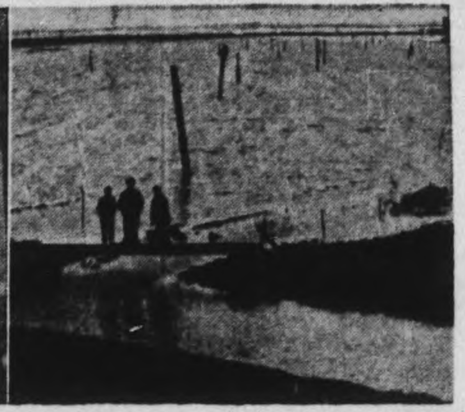

CANADIANS FACE NEW OBSTACLES IN HOLLAND—The desperate Hun is throwing every conceivable obstacle in the path of the advancing Canadian Army through Holland. Heavy cement road blocks (Left) are tackled by Royal Canadian Engineers who drill holes and blast them off the road. On the Right is a cross-section of inundated Holland, caused when Jerry smashed dykes to hold up the Canadians' advance.

(Canadian Army Overseas Photo)

Canadian Units Reinforced By Canadians

OTTAWA, Nov. 15 — (CP). — Defence headquarters Tuesday issued a statement on the disposition of Canadian forces overseas which explained the integration of Allied arms and stressed that despite the policy of interchange, formations were assured of their own reinforcements, supplies an equipment.

The statement added:

"In Canadian units, for example, all the personnel are Canadian and reinforcements are provided by Canadians through Canadian reinforcement depots in the theatres, these in turn are backed up by the Canadian reinforcement units in England."

No reason was given for issuance of the statement other than the comment that press reports from Europe and Defence Headquarters announcements had indicated the presence within Canadian formations of British, United States and other Allied armies. The same source had stated Canadian forces have served under Allied command.

"International Brigade"

Issuance of the statement follows the appearance in some Canadian newspapers of stories and cartoons in which the 1st Canadian Army has been dubbed "Crerar's International Brigade"—because of its United Nations complexion. It also follows stories in which the efforts of British, American and other Allied forces with the 1st Army have been recorded.

The statement said:

"It is perhaps not so well known that the 1st Canadian Army commanded by Lt.-Gen. H. D. G. Crerar, has not a fixed composition and the number of corps and of divisions of which it may be composed varies from time to time in relation to the task in hand. When operations call for a concentration of strength the additional strength placed at the disposal of an army commander is drawn from neighboring armies.

"This explains why the 1st Canadian Army may have under its command formations from any of our Allied Armies and similarly explains why Canadian formations may in turn engage in operations under other than Canadian command."

The statement referred to the Canadian Corps in Italy serving with the British 8th Army, commenting that "its place in the Canadian Army in Northwest Europe is filled by a similar formation from Allied armies." The corps in Italy and the Canadian Corps with the 1st Army "constitute the Canadian Army overseas."

The statement concluded:

"The ability to concentrate and integrate their forces where and when required demonstrates the high degree of training, planning, standardization of weapons and equipment and co-operative organization which has been achieved by the forces of the United Nations."

Canadians May Have Sunk German Ship

By ALLAN NICKLESON
Canadian Press Staff Writer.

LONDON, Nov. 15— (CP Cable) —A young Canadian bombardier, FO. Walter Daniel of Rivers, Man., who flew in the leading R.A.F. Lancaster in Sunday's attack that sank the German battleship Tirpitz in Norway's Tromsoe Fjord, may have been the first to smash the onetime pride of the German navy.

Daniel, who as a member of the raid leader's crew pressed the button that released a 12,000-pound earthquake bomb on the Tirpitz, told a press conference his Lancaster was in the first wave of five bombers and that crews following observed two direct hits and two near misses.

The 24-year-old Daniel was the only Canadian among six members of the participating crews who were flown to London for the interviews. It was believed, however, that at least a dozen Canadians participated in the attack, another one being Flt. Lt. Johnny Loftus of Toronto, who flew as a movie cameraman.

Daniel said 29 of the 32 Lancasters on this long-distance raid each dropped one "earthquake" bomb—a total bomb tonnage of approximately 150 tons—from a height of 13,000 feet and the morning was brigt and clear.

"We couldn't see much for smoke when we circled to watch after dropping our bombs," Laniel said. "That smoke wasn't from a smokescreen because the Germans didn't send one up, but it was from the effect of our bombs."

He's Outranked

SEATTLE, Nov. 15—(AP). —Capt. James Donlon, Jr., who survived the "march of death" on Bataan and 2½ years in Japanese prison camps, came home to learn that his wife had joined the United States Women's Army Corps. "What's that?" he asked. Captain Donlon soon found out. His wife's a Major.

Extra Workers For Christmas

OTTAWA, Nov. 15 — (CP) — Special regulations to facilitate the employment of extra workers by retail stores and post offices during the Christmas rush period were announced to-day by Arthur MacNamara, Director of National Selective Service.

In the period December 13 to January 5 retail business will be allowed to employ women, students and teachers on Christmas vacation and the men who are at least 59 years old without obtaining permission from Selective Service. The Post Office Department may employ persons in these categories without permits from December 1 to January 10.

Lawn Trees May Be Decorated

TORONTO, Nov. 15 (CP)—Snow-laden Christmas trees may twinkle with colored lights outside Canadian homes this Christmas, as they did before wartime lighting restrictions were put into effect, Prices Board officials here said today.

The lights that brighten the Christmas scene outdoors, however, will mostly be those left-over from former years, because while their manufacture has again been permitted it is not expected that many such lights will appear for sale this season.

Boaru officials here also said that turkeys should be as plentiful as they were last year.

As for decoration, there is a good supply of Christmas crackers and a fair supply of colored tissue for wrapping. Tinsel and colored balls are scarce. And a few metal toys will be on the market this season.

MISSING IN ITALY

BELFAST — (CP). — Lieut. John A. Drew Nugent of the Grenadier Guards, son of Sir Roland Nugent, minister without portfolio in the Northern Ireland govenment, is missing in Italy.

Cash

IN ON YOUR GOOD NAME

You can get from $20 to $1,000 at Campbell Finance Corporation on the strength of your good name. When husband and wife sign, using home furnishings as the basis for a loan, character counts most at Campbell's. Likewise, your reputation is the main consideration when you get cash on the signature of two friends. You can rely on Campbell's time-tested dependability, on their quick, friendly and confidential way of serving.

Terms in accordance with Wartime Prices and Trade Regulations.

CAMPBELL FINANCE
CORPORATION LIMITED
OVER 100,000 SATISFIED CUSTOMERS

F. M. VIVASH, Branch Manager
Over A & P Stores 169 Charlotte Street Phone 3520

New Branches Needed WI Told

MILLBROOK, Nov. 15—(ENS)—Mrs. E. Soden, president of the East Durham Women's Institute, was guest of honor at the November meeting of the local branch, held Saturday evening at the home of Mrs. Edmund Ball, the past president of the E.D.W.I. Mrs. Ira Lowe, of Mount Pleasant, was also present and Mrs. Soden's daughter, Mrs. Hughes, accompanied her. The chair was taken by the local president, Mrs. Delbert Olan.

The treasurer, Mrs. J. W. Hilton, reported a balance of $30.74 in the bank, and $10.75 in the Red Cross fund; $10 of this amount was voted to be given to the local Red Cross. Mrs. Hilton also had a letter from the W.I. headquarters telling that the $5 donated to the Jam for Britain fund had been sent to the Seaforth Institute, which has made tons of jam for this purpose. Mrs. H. M. Trick turned in $10.50 from the euchre held at her home recently, and Mrs. D. L. Lunn was appointed delegate to the Provincial W.I. convention being held in Toronto from Tuesday to Friday of this week; the delegates originally appointed were unable to attend, and Mrs. Lunn was instructed to vote in favor of the resolutions favoring closing of the women's beverage rooms, and a pension for cripples where financial aid is necessary. Copies of these resolutions were sent to each branch in the area affected, with instructions to vote for or against them at a regular meeting.

The matter of the branch sponsoring a hostel in the community for the convenience of cyclists, hikers and skiers who might wish for overnight accommodation with meals, when passing through the village, was turned down after lengthy discussion. Toronto men interested in this project had visited the community and asked the Institute to take over such service.

Want New Members.

Mrs. Soden brought a number of suggestions from the provincial secretary, Miss Mary Clarke, among these being an all-out canvass for new members, and for new branches in East Durham. Pontypool was mentioned as one point where no Institute so far has been organized. An effort will be made to get in touch with someone interested. Passing on any new ideas that might be worked out in other branches, and insisting that all standing committees be working committees, with special attention to the girls' work were other points stressed. Mrs. M. W. Ball will take over the girls' club locally in the near future. "Have faith in your Institute," is the slogan Miss Clarke wishes adopted.

"Spare moments and their use," was the theme of Mrs. Soden's main address, a few points being: Choose good programs on the radio; spend some time daily in your flower garden; avoid too much time on light books and magazines, and do not forget that the best reading is found in the Bible; make a place for humor, for the daily paper, for pleasure, and give some time to the beauties of nature.

Mrs. D. L. Lunn followed with "Budget your time for Health," and a discussion followed and receiving of the Red Cross collection and brief remarks by Mrs. Lowe. Lunch was served while a social hour with the visiting officers was enjoyed. The December meeting will be at Mrs. H. M. Trick's home and will be at 2.30 in the afternoon. There will be no more evening meetings until spring.

Warkworth News

Mr. and Mrs. Fox Ireland and Billy visited her parents, Mr. and Mrs. Isaac McNutt, Marmora, Saturday.

Mr. and Mrs. Jack Staples and daughter, of Baltimore were guests of Mr. and Mrs. Gordon McCubbin, Sunday.

Mr. and Mrs. Robert Walker are visiting relatives and friends in Rochester, N.Y.

Mrs. Chidley of Ajax spent the week-end with her friend, Mrs. Glenn Allen.

Mr. and Mrs. Harry Kelly and Wayne spent the week-end with Mr and Mrs. O. E. Kelly, Brighton.

GREEK PATRIOT—This woman of Greece, known simply as "Madame Sofia," has a baby daughter. But she didn't let that prevent her taking part in guerilla activities against the Germans occupying her country. She fought with a band of Andartes (Patriots) for 12 months before the Allied army of liberation drove the Germans from Greece.

Inevitable

Is your estate in a good liquid position? Within six months both Dominion and Provincial succession duties must be met: these duties increase with the size of your estate with a maximum of around sixty percent. Why not consult our Officers today and find out how you stand on this important matter? You will place yourself under no obligation.

THE TORONTO GENERAL TRUSTS
CORPORATION
HEAD OFFICE 253 BAY ST. TORONTO

Free COPIES TO NEW MEMBERS OF THE BOOK-OF-THE-MONTH CLUB

MY FRIEND FLICKA
and
THUNDERHEAD

By Mary O'Hara

With Illustrations by John Steuart Curry

IN TWO VOLUMES • BOXED

Retail Price
$5.75

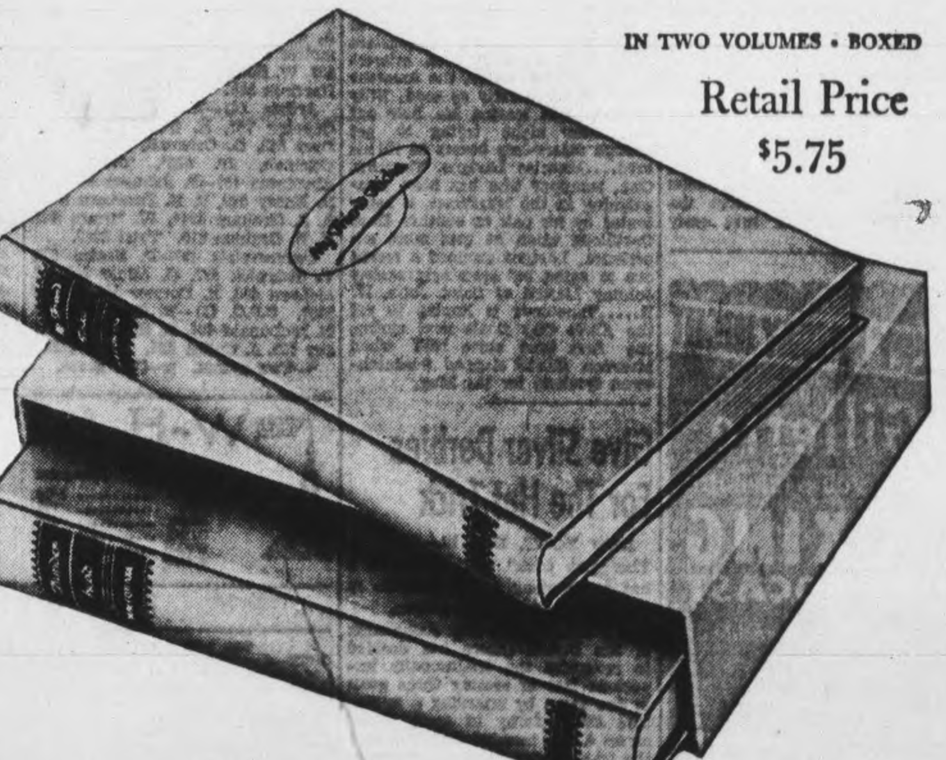

—the charming story, and its sequel, of a sensitive boy and his enduring love for his very own colt

MANY BENEFITS — ONE OBLIGATION: Over 600,000 book-reading families now belong to the Book-of-the-Month Club. They do so in order to keep themselves from missing the important new books they are really interested in.

As a Club member, you receive an advance publication report about the judges' choice—and also reports about all other important coming books. If you decide you want the book-of-the-month, you let it come. If not (on a blank always provided) you can specify some other book you want or simply say: "Send me nothing."

Last year the retail value of free books given to Club members was over $7,000,000—given, not sold! These book-dividends could be distributed free because so many subscribers ordinarily want the book-of-the-month that an enormous edition can be printed. The saving on this quantity-production enables the Club to buy the right to print *other fine* library volumes. These are then manufactured and distributed free among subscribers—one for every two books-of-the-month purchased.

You pay no yearly fee as a member. Your one obligation is that you must buy no fewer than four books-of-the-month in any twelve-month period. Your subscription to the Club is not for one year, but as long as you decide; you can end it at any time after taking four books-of-the-month. You pay for the books as you get them—the regular Canadian retail price (frequently less) plus a small charge to cover postage and other mailing expenses.

YOU CAN BEGIN YOUR SUBSCRIPTION WITH ANY ONE OF THESE NATION-WIDE BEST-SELLERS

All recent Book-of-the-Month Club selections!

BOOK-OF-THE-MONTH CLUB C3011
385 Madison Ave., New York 17, N. Y.

Please enroll me as a member. I am to receive free copies of MY FRIEND FLICKA and THUNDERHEAD, and for every two books-of-the-month I purchase from the Club I am to receive, free, the current book-dividend then being distributed. I agree to purchase at least four books-of-the-month from the Club each full year I am a member and I may cancel my subscription any time after purchasing four such books from the Club.

Name ....
(Please Print Plainly)

Address ....

City .... Province ....

Begin My Subscription With ....
(Choose one of the selections at the right)

....

The Club ships to Canadian members, through Book-of-the-Month Club (Canada) Ltd., without any extra charge for duty.

CLUNY BROWN
BY MARGERY SHARP
and
PASTORAL
BY NEVIL SHUTE
(double selection)
COMBINED PRICE TO MEMBERS
$3.95

Says Christopher Morley, "You will lose your heart to *Cluny Brown*," the gaunt English parlormaid who has no conception of the things that Aren't Done. And Henry Seidel Canby calls *Pastoral* "wholly charming, one of the freshest and most natural love affairs in recent fiction."

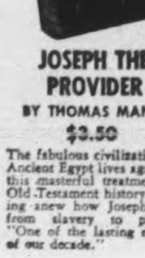

JOSEPH THE PROVIDER
BY THOMAS MANN
$3.50

The fabulous civilization of Ancient Egypt lives again in this masterful treatment of Old Testament history, telling anew how Joseph rose from slavery to power. "One of the lasting novels of our decade."

WAR BELOW ZERO
BY BERNT BALCHEN, COREY FORD, AND OLIVER LA FARGE
and
LOST ISLAND
BY
JAMES NORMAN HALL
(double selection)
COMBINED PRICE TO MEMBERS
$3.75

War Below Zero is a unique story of air warfare and rescue in Greenland. *Lost Island* is a timely story "set in the vast sapphire space of the South Pacific."

BQMS J. Ewart Named Clerk-Treasurer

COBOURG, Nov. 15 — (ENS). — B.Q.M.S. Jack Ewart, former Mayor of Cobourg, who enlisted during the middle of his term early in the war, was appointed town clerk and treasurer at the meeting of the Town Council on Monday night. The job carries a salary of $2,000 per year. He succeeds A. W. Young, who retired on account of ill-health. Pending the return of Mr. Ewart after the war, E. A. Hircock, tax collector, will serve as deputy town clerk and treasurer, along with his other duties as tax collector, at a combined salary of $2,000 a year. Mr. Ewart has cabled his acceptance of the job.

The appointment of ex-Mayor Ewart concludes what has been a difficult situation for some time. When ex-Reeve Roy Dodge was proposed for the position, there was considerable opposition among some members of the Council and Mr. Dodge withdrew his name. The retiring clerk, A. W. Young, had been able to carry on only with the greatest difficulty, due to his health and the burden of the job has fallen on the shoulders of Miss Hattie Hawkey. Miss Hawkey will assist Mr. Hircock as stenographer.

Council passed a by-law which will be placed before the electors in December to determine whether a fixed assessment of $2,000 for ten years will be granted the Cobourg Lumber Company who plan to build a lumber mill near the tracks east of the Ontario Hospital.

Request of F. Brooksbank of College Street for removal of a tree was granted. A letter from a Toronto engineer in connection with sewer planning was received and filed. Council deferred action in regard to a letter from Assessor Jack Huycke who asked for an extra $100 in his salary this year on the grounds that frequent property changes had given him about three months' extra work. Councillor Reuben Jackson was opposed to any increase.

Mayor Jack Burnet announced that letters to the municipal heads of Colborne, Port Hope and Brighton had produced a reaction favorable to registering a protest to the proposed changing of the new highway to a line three miles further north of the lakeshore area than the previous survey.

Committee accounts which were passed totalled $23,233.67.

More Lakeshore News On Page 11

HUMAN GUN TURRET IN ACTION IN PACIFIC—This Allied soldier in the South Pacific has buried his face against the blast as his companion fires the .30 calibre machine-gun which he totes, converting himself into a human gun turret.

Youth Of Sixteen

(Continued from Page 3)

Witness stated he never at any time saw Scollard with any bottles of beer in his pocket. The last time he saw Peter alive, he said, was when the boy went out of the house and down the road shortly after 1:30 o'clock. He said Peter was able to walk reasonably well. He recalled that Albert Sedgwick had told Peter to stop "calling off" for the dances.

"Was Peter ugly when drinking?"

"No."

James Dugan, who lives with Mr. and Mrs. O'Neil, was examined by Mr. McElderry. Asked if he heard noises that night, he replied no, that he had been working.

"Did you know Jack McMahon?"

"Yes."

"Did you buy two dozen pints of beer that Saturday afternoon?"

"I can't say."

"Now, that's strange."

Mr. Dugan denied seeing McMahon about beer at King and George Streets the Saturday afternoon previously reported, and insisted he never sold beer to anyone.

"But did you buy beer that Saturday afternoon?" repeated Mr. McElderry.

"I don't know. I might have."

Jack McMahon, called to the stand again, said he knew Dugan, but has never bought beer from him in his life.

A twin brother of Jack, James McMahon, testified that Scollard left the party around 1:30. Under examination by Mr. McElderry, witness admitted he had informed Detective Sergt. Meagher previously that Scollard left at 12 o'clock. The Crown Attorney said, "We will stay here all night if necessary," when the youth failed to make a satisfactory explanation of the falsehood.

There at 1:15.

"Who told you to say it?"

"Nobody."

"Can't you give the jury a better explanation than that?"

"No, I don't myself."

After further questioning, the witness was dismissed.

Victor Sedgwick, who returned home where the party was being held, at 1:15, said that Scollard was still there on his return.

The witness said that while he was hanging a coat behind a door, Peter swung the door open quickly, and hit him.

"I said, 'what's the matter with you,' and I wouldn't like to say what he answered me with here," said Mr. Sedgwick. He testified he then went upstairs to lie down, and heard Scollard say goodnight to some people down below. He saw no bottles of beer in the youth's pockets, he said. Scollard, according to Mr. Sedgwick, was one for "putting on an act."

In The Cellar

Frank O'Brien, 16, also in attendance at the Hallowe'en party, told the court he met Scollard for the first time there. Scollard, he admitted, showed some signs of having been drinking.

"How much did you have to drink?"

"About three pints."

"Where did you get them?"

"Down the cellar."

Other witnesses stated they had consumed some beer in the cellar, where, they said, was a case of beer.

After Scollard had gone home, O'Brien stated in answer to questioning, he heard Mr. Sedgwick say something to the effect of "hating the ground he walks on." Also, witness said Sedgwick had stated that if Scollard did not stop acting up, he would have to go home, this being before the youth left the house. (Although Albert and Victor Sedgwick both denied saying anything about "hating the ground he walks on" in later evidence, it was not clear which Mr. Sedgwick the witness referred to.)

Joseph Fitzgerald said that he heard "Mr. Sedgwick" say that if Scollard would not be quiet, he would have to go out. Frank Fitzgerald, his son, testified he had offered to drive Peter home around 12:30, but that the youth told him he would rather walk. In answer to interrogations, the father said, "Yes, I guess there must have been some reason for Peter to want to go home, but I don't know what it was." The witness said the episode with Mr. Sedgwick and the "calling off" might have been the cause.

Frank Fitzgerald, 19, said he met Peter that Saturday evening about 8:30 at the corner of Hunter and George streets, and at 10:30, they drove in his father's car out to the Sedgwick party.

Asked about whether any beer had been consumed at that time, the witness said he thinks Peter had some beer before meeting him, but that no beer was drunk after that, until arriving at the party. Even then, he said he did not see Scollard drinking. When Scollard said he did not want to be driven home, Fitzgerald said he remained at the party, and Peter went out late. He did not, he said, hear anything about the "calling off" incident.

Cecil Thompson, whose car was one of the two injured while parked near the house the night of the party, said he arrived there close to midnight, and Scollard, of course, was already there, along with several other people. Recalling the testimony of Douglas Hayton Thompson said he had not been speaking to Hayton nearly all summer, because of a sum of money Hayton owes him, and which, he said, he has not paid. He said he was ready to go home, when he noticed the damage to his car, including both headlights smashed, and the wire pulled off the spark plugs and thrown out into the field, where he found some of them the next day.

Saw His Drinking

"Did you see Peter drinking?"

"Yes, I saw him drinking a pint of beer upstairs in the house."

Mrs. Mary Thompson testified Scollard was not drunk, but in a "lively mood."

Beatrice Fairburn, a sister of Mrs. Sedgwick, said Scollard left about 1:30, in no worse condition than when he came in. Never, she said, did she see him drink beer in the house, but that he had been drinking before coming. Harry Brooks, owner of the other damaged car, said he did not hear Mr. Sedgwick say anything about him (Scollard). Miss Vera Wilson accompanied Mr. Brooks to the party, and she testified that Scollard would appear to have had a few drinks.

Mrs. Jean Sedgwick in giving testimony, said that out of 24 pints of beer in the house, other than that of Hayton and McMahon, all but seven were left after the party, and for that matter, are still where they were then.

Mrs. Sedgwick admitted she had made some comment to the effect "I'm not a bit surprised" when informed of the finding of Scollard's body in the canal. He always went that way to go home, she said. After he was reported missing, witness testified, she "kind of thought that's maybe where they'd find him."

Albert Sedgwick told the court that Scollard swore, in connection with the "calling off" incident, and when he remonstrated with him, telling him he didn't like that kind of language in the house, Peter made up and told him he was sorry. Mr. Sedgwick denied emphatically making any comment about "hating the ground he walks on."

Detective Sgt. Meagher and Frank Scollard also gave evidence.

The jurymen were: James Burgess, foreman; John Troke, Daniel Leonard, Vernon O'Dette, and Fred Fisher.

Drinking Made Him Wild Chinese Tells Court At Cobourg

COBOURG, Nov. 15 — (ENS) — Magistrate R. B. Baxter reserved his decision Tuesday until Thursday, in connection with the charge against Robert Chu Sing of Earlscourt who is alleged to have assaulted and injured Harry Hutchinson of Warkworth on November 1. Evidence revealed that Hutchison was beaten up near the old Cedarmere Hotel property while he was attending the Orange convention here.

Constable E. Houghton testified that at 9:30 p.m. he arrested the accused in a local cafe following the complaint from Harry Hutchinson that he had beaten up near the Cedarmere. Constable Houghton said that the complainant was bleeding freely from cuts about the face. He took him to Dr. W. Wilkins for treatment. The trousers worn by the accused at the time bore extensive blood stains. These were produced as an exhibit in court.

Chief W. J. Carey testified that he saw the accused in his office after the alleged assault where he took down a statement from him. On searching him he found a beer permit made out to Harry Hutchinson, an insurance identification card and other papers of Hutchinson. On the following day the accused showed him where the assault had taken place and in the vicinity other personal papers of Hutchinson were found. Also found on the accused was the sum of $1.08, which Chu Sing said he had taken from the complainant.

Wanted Music

Harry Hutchinson related that he was attending the Orange convention at the time of the affair. He saw Chu Sing on the street around 9:15 that evening and asked the accused if he knew where a man could go and spend an evening of music as he played the violin.

"He said that he knew where there was a place, so after going up to my hotel and having some beer, we left and walked west. Somewhere in the west end of the town we were walking along and I asked him where the house was and he said just up where the light is and then I felt something grab my throat in the dark. I said what the heck is going on and then I went out. I came to and made my way to a nearby house and they said to get a doctor. I was feeling dazed and just don't recall very well after that. I went home the next day and was in bed for several days and have not been able to do much since," testified Hutchinson.

Badly Bruised

The complainant informed the court that he was 55 years of age and weighed 125 pounds. When he appeared in court his face still showed many scars and traces of bruises.

Dr. W. E. Wilkins told the court that when he examined Hutchinson he found that he had a considerable number of cuts and bruises on the face and that he had bled considerably. He gave his opinion that the cuts were caused by a sharp instrument, very likely glass.

Good Memory

"I was not sober. I had been drinking all night," testified Chu Sing. "I just went crazy I guess from the drink," said the accused.

"If you were so drunk that you don't think you were responsible for your actions, it is strange that you can remember all you did," commented the magistrate.

Chief Carey was recalled to the stand and said that when he saw the accused at 9:45 he was sober. Chu Sing related at the time that he didn't know why he did it but when he saw blood he went crazy.

Chu Sing told the court that his father was Chinese and that his mother was Polish. His record revealed that he had been discharged from the army and had been charged with theft of a car, and with wearing the King's uniform after he had been discharged from the army. He was also charged under the National Registration regulations while in Montreal.

Milkweed Collection Supported By Pupils

COBOURG, Nov. 15.—(ENS). — Northumberland boys and girls have done well in their milkweed collection, stated Ralph C. Banbury, county agricultural representative, Tuesday. For the past ten days Inspector A. A. Martin, Inspector W. H. Carlton and Mr. Banbury have been assisting to collect the material and two cars have been loaded and shipped away to be manufactured into life preservers and other equipment. Ted Hennessey of Brighton, trucked all the material and is said to be the only lad in Northumberland who has met every school teacher in the county.

Among those with large collections were Plainville with 269 bags, Alderville Indian school with 237 and the Breeze school with 234. In was an effort for all concerned but it brought considerable spending money to the children for their Christmas needs, in addition to rendering a patriotic service.

FILM AFRICAN LIFE

NAIROBI, Kenya — (CP). — Three new films of African life are to be made following a recent tour of East African territories by Captain Kingston-Davies, an expert cine-camera man. He is attached to the office of the principal information officer East Africa Command.

Taste—the Difference!

RED ROSE COFFEE "is good coffee"

As good as RED ROSE TEA

4410

WHY

do more people buy Maxwell House than any other brand of coffee in the world?

1 FINE QUALITY
Maxwell House contains choice Latin-American coffees —the finest the world produces. Each is skillfully chosen for its own special quality of flavor, mellowness or full-bodied vigor.

2 EXPERT BLENDING
A tradition for generations, expert Maxwell House blending combines the best features of these choice, extra-flavor coffees in one supremely fine blend. It's good to the last drop.

3 SPECIAL ROAST
In the Maxwell House roast every single coffee bean is roasted evenly all through. This remarkable process captures all the extra goodness in the superb Maxwell House blend.

Packed in a Wartime Bag, in an All-Purpose grind and at less cost to you

REGISTERED TRADE-MARK

MAXWELL HOUSE COFFEE

BRAND

DON'T MISS FRANK MORGAN

The inimitable stellar teller of tall tales is on the Dominion Network every Thursday night—with a big cast of stars from film and radio. For laughter, music, fun—listen to Maxwell House Coffee Time—Thursdays.

CHEX - 8 P.M.
And Dominion Network

A Product of General Foods

MH244

MASON'S

Aylmer Infant Foods

You'll find a splendid variety of this famous line of baby foods, specially displayed for easy choice, at all Mason's Stores.

- Vegetable Juices
- Tomatoes
- Peas and Carrots
- Carrots
- Spinach
- Vegetable Soup
- Beets
- Beans
- Applesauce
- Peaches
- Pears

(For Fruits—1 Coupon Required For 4 Tins)

2 Tins 15c

NEILSON'S COCOA 1-lb. Tin 29c ½-lb. Tin 17c

PLAIN OLIVES 6-oz. Bot. 21c

STUFFED OLIVES 6-oz. Bot. 29c

POLIFLOR WAX lb. 49c

SCARFE'S FRENCH WAX lb. 41c

Wonderful for Hands or Household use—D & B CLEANSER 2 Tins 25c

HAWE'S MACHINE OIL 6-oz. 13c

The Ideal Shoe Polish NUGGET Tin 12c

HABITANT VEGETABLE SOUP 2 Tins 19c

Pork & Beans
CLARK'S 20-OZ. TINS 2 Tins 19c

Shortening
HILLCREST 1 LB. PRINTS 2 lb 29c

Marmalade
SHIRRIFF'S SEVILLE ORANGE—ONE COUPON REQUIRED 12-oz. Bot. 21c

CHOICE Pumpkin
What could be more delicious than a home-made pumpkin pie? Large Tin 2 Tins 19c

Devon Peas
Tender, sweet and full of flavor 20-oz. Tin 2 Tins 23c

SEEDLESS RAISINS
LIMIT OF 2 POUNDS TO A CUSTOMER
2 lb. 29c

THE FAMOUS VAN CAMP TOMATO SOUP
Reg. 10c Per Tin
2 Tins 17c

CHOICE MEATS
MAPLE LEAF RED BRAND BEEF
Boneless Pot Roast, lb. 25c Short Rib Roasts lb. 30c
Blade Roasts lb. 27c Prime Rib Rolls lb. 42c
LAMB
Legs lb. 42c - Loins lb. 42c
Stewing Lamb 2 lb. 25c
PORK
FRESH PICNICS lb. 25c
LEAN ROASTING BUTTS lb. 30c
VEAL
Shoulder Chops lb. 25c - Loin Chops lb. 42c
Leg Veal Rolls lb. 35c

FRUITS AND VEGETABLES
Fancy Red McINTOSH APPLES ½ peck 39c
COOKING APPLES ½ pk. 25c
SWEET POTATOES 2 lb. 17c
WASHED CARROTS 3 lb. 10c
COOKING ONIONS 3 lb. 14c
FLORIDA GRAPEFRUIT 3 for 23c

Mason's GROCERY STORES

No Power Given To Destroy Life

ROME, Nov. 15 — (CP-Reuter) — Pope Pius XII declared yesterday that no power on earth has authority to take human life except in execution of a death sentence against a guilty person. His Holiness was granting an audience to 800 members of Saint Luke's Association of Catholic medical practitioners.

"Any act tending directly to destroy an innocent human being's life, whether as an end or as a means towards that end, whether that life is embryonic or full-grown, or nearing its end, is forbidden," he said.

Exhorting doctors to uphold sexual standards and affirming that the primary ruling purpose of sexual energies is the procreation and upbringing of children, which only matrimonial unions ensure, the Pope said "young men under the influence of growing passions, or engaged couples awaiting marriage, often have recourse to a doctor asking for advice and hoping to obtain it along lines contrary to nature and honor.

"All possible arguments of medical, eugenic and social morals will be brought to bear in the hope of inducing a doctor to give advice or aid calculated to assist the satisfaction of natural needs in a manner frustrating the purpose of vital generative forces.

"Only a physician who himself is personally convinced about the divine purpose will resist these assaults."

TEACHERS-TO-BE

NORTHAMPTON, England — (CP). — Women on civilian war jobs who wish to train to become teachers will be released immediately, Education Minister Butler announced in an address here.

EASY WAY TO RELIEVE
RHEUMATIC
ACHES AND PAINS
Here is a simple, easy way to get relief from the agony of swollen, rheumatic joints and muscular aches and pains. Go to Tamblyn's and get a bottle of Ru-Ma. If you are not pleased with the help it gives you—go get your money back. This is a generous offer you can not afford to ignore.—(Advt.)

MINISTER TO INDIA?—Joseph E. Casey, above, former congressman from Massachusetts and ardent supporter of the Roosevelt administration, is reported as being slated for appointment as American Minister to India. Casey has been serving as a T.W.A. Airlines consultant since last spring.

Bethany News

Mrs. Gervin Mulligan is visiting her son Gerald and Mrs. Mulligan at their home at Bellwood for two weeks.

Mr. and Mrs. Ralph Mulligan, of Cobourg, and babe, spent the week-end with the former's father and Vern at Bethany.

Mr. Harold Kyle of Dawson Creek, B.C., is leaving to-day to make a new home with his family at Edmonton, Alta., and held a successful sale on Saturday of household effects at the house he had occupied, belonging to Mr. Walter Rowland. Mr. and Mrs. Kyle have been popular residents of Bethany for some years, later owning and operating the Bethany bakery, now operated by Gervin Mulligan and son.

Miss Davenport, of Kitchener, spent the week-end, the guest of Mr. and Mrs. Kyle and attended early communion service at St. Paul's Anglican church.

Miss Lottie Reynolds is closing her home this week, preparatory to leaving to spend the winter months with Mr. and Mrs. Joe Skelding at St. Thomas.

Seaway Project To Be Pushed

WASHINGTON, Nov. 15 (AP)—Senator George Aiken (Rep.-Vt.) said yesterday that opponents of the proposed St. Lawrence seaway development will not be permitted to "sidetrack" its consideration this year.

Sponsors, he said, "will insist that it be voted on as an amendment to the Rivers and Harbors Bill" which will be given Senate consideration during the session which opens today.

Senator Aiken's statement protested plans of Chairman John Overton (Dem.-La.) of a Senate commerce sub-committee for further hearings on the project, either by his own or the foreign relations committee, and declared:

"Its opponents have fought it by subterfuge and delay. We do not intend to let them continue these tactics."

Asserting "no good can come from holding hearings," Senator Aiken declared the project "has been the most thoroughly investigated proposed development in North America and every investigation has indicated its great merit"

"There seems to be a desire in some quarters to force through the Rivers and Harbors Bill and then sidetrack the St. Lawrence development, which will benefit directly 50,000,000 people and indirectly all the people of the United States," Senator Aiken said.

Agreement Or Treaty

In a recent letter to its members, Senator Overton called his subcommittee to meet Wednesday to decide whether to have a hearing next Monday to determine "whether or not the proposal is of the character of a treaty, or of the character of an (International) agreement."

If it decides it is a treaty, requiring two-thirds approval of the Senate, he said, it likely will be referred to the foreign relations committee. Otherwise, his own committee will continue hearings on the merits of the project, Senator Overton asserted.

The $285,000,000 cost of the seaway and power project would be borne by the government, Canada and New York State.

Senator Aiken said that under a treaty between the United States and Canada there is authority to proceed with construction.

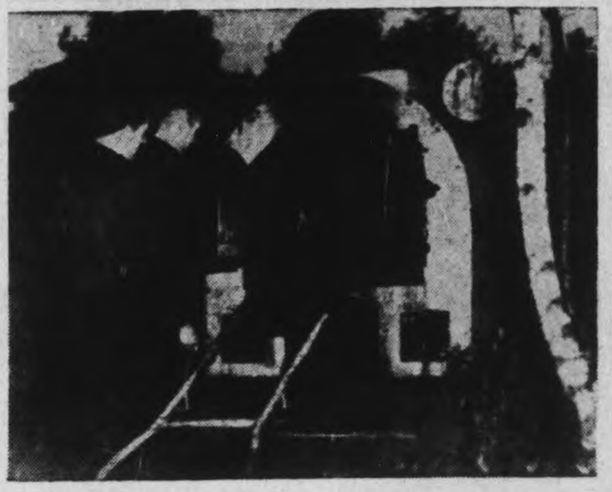

CREMATION OVEN—Cpl. Jack Davis of Hamilton and Sgt. Frank Payne of Montreal, members of the RCAF in Holland, view a cremation oven used by Nazis to dispose of tortured Dutch patriots. It was discovered in concentration camp in Holland where 30,000 patriots are estimated to have died.

Cameron Regiment Fought To Free Antwerp

By ROSS MUNRO
Canadian Press War Correspondent

WITH THE 1ST CANADIAN ARMY IN HOLLAND, Nov. 15 — (CP Cable) — The Battle of the Schelde, designed to drive the Germans from the Schelde approaches to Antwerp, saw the Cameron Highlanders of Ottawa, a 3rd Division unit which landed in Normandy on D-Day (in action in the pocket south of the estuary, it was permitted to disclose to-day.

The Camerons—not to be confused with the Queen's Own Cameron Highlanders of Canada, a 2nd Division unit from Winnipeg—have Vickers machine-guns and heavy mortars and they supported practically every action in the pocket clean-up.

They were on the Leopold Canal with the three Western infantry regiments — the Royal Winnipeg Rifles, the Regina Rifles, and the Canadian Scottish, Victoria, B.C.— which established the bridgehead there. They were in the beachhead between Terneuzen and Breskens, they fought at Breskens, Schoondike, Hostburg, Sluis, Cadzand, Knocke, and Heyst— nearly everywhere there was a battle.

A machine-gun company led by Maj. John Rowley of Ottawa saw probably the most action. It fought on the Leopold Canal and also in the westward sweep from Breskens to Cadzand.

A recapitulation showed to-day that at least 10 Canadian infantry regiments, a reconnaissance regiment and some tanks of a Western Canada unit participated in the campaign to drive the Germans from the Schelde approaches to Antwerp.

$5 A MONTH — 100 YEARS

LONDON — (CP). — Sued for $6,000 by the women he knocked down, a bus driver here was ordered by court to pay five dollars a month —which will clean off the claim in 100 years.

Belgian Francs Given Canadians

By MAURICE DESJARDINS,
Canadian Press War Correspondent.

FIRST CANADIAN ARMY HEADQUARTERS, Nov. 15 — (CP) — Meet the "Million Dollar Kid" — Pte. K. T. Hayes of Toronto. As driver for Maj. J. L. Collins of Waterloo, Ont., Field Supervisor Paymaster Canadian Troops, he drove along the other day from Brussels carrying 40,000,000 Belgian Francs (roughtly $1,000,000) in his truck.

Maj. Collins and his right hand man Capt. Paul Emile Leclerc of Thetford Mines, Que., supervise all matters pertaining to Mazuma for Canadian fighting men. They get the money from British base cashiers in sealed boxes of 5,000,000 francs, then transfer it to any of their three heavy safes kept in a well-guarded spot at army headquarters.

Bulk of the cash on hand at time of writing consists of Belgian francs, but French francs and Dutch guilders are also carried in smaller quantities.

The field supervisor unit is the clearing house for all obsolete French and Belgian paper money and also credits to the pay books of wounded and deceased personnel the amount of mutilated, bullet-pierced and blood-soaked bills removed from their wallets by members of our medical corps.

Obituary

MRS. J. PRITCHARD

A resident of Peterborough for 38 years, Mrs. John Pritchard, formerly Jessie Olley, Leahy's Lane, died suddenly Tuesday at the family residence, in her 67th year.

Mrs. Pritchard was born in London, England, and came to Canada in 1906. While living in Peterborough, she attended St. John's Anglican Church.

She leaves to mourn her loss her husband, John Pritchard, and two sons, John, of Stratford, and Arthur, of Peterborough.

The funeral will be Friday afternoon at 2.30 o'clock, from the Nisbett Funeral Home, 347 Charlotte street. Burial will take place in Little Lake Cemetery. Canon W. P. Robertson, of St. John's Anglican Church, will be in charge of the service.

Joy Short-Lived

PITTSBURGH, Nov. 15 — (AP).—Her sight restored yesterday after three months' blindness, Mrs. Eva Matchett, 60, of Bulger, Pa., hurried to thank her doctor. While waiting for an elevator, she collapsed and died of a heart attack.

Pearl Emmerson Dies In Hospital

One of Peterborough's best-known women, Miss Nina Pearl Emmerson, 297 Park street N., died Tuesday during the noon hour, in St. Joseph's Hospital, after a two weeks' illness. She had been in poor health for the past few years.

Miss Emmerson was born in Springfield, Ohio, the daughter of Mrs. Annie Emmerson, and the late John Emmerson. She came to Peterborough when still an infant, and has lived here ever since.

For more than 15 years prior to the war, Miss Emmerson kept a book store and lending library on Charlotte street, and her many friends and business associates will learn of her passing, with deep regret. During the past few years, she has been employed at Genelco. During her lifetime, she has been a devoted member of Trinity United Church.

Miss Emmerson leaves to mourn her loss her mother, two sisters, Miss Lillie Emmerson, of Peterborough, Mrs. Stanley Burrows, of Vidora, Saskatchewan, and two brothers, Frank and Arthur, both of Toronto.

The funeral will be Thursday afternoon at two o'clock, from the family residence, 297 Park street N., with burial in Little Lake Cemetery. Hon.-Capt. John L. Hodgson, of Trinity United Church, will conduct the service.

Greek Brigade Reaches Athens

By DOUG HOW
Canadian Press War Correspondent

ATHENS, Nov. 15 (CP Cable)—A Greek mountain brigade, the men who planted a Canadian flag beside their own after the capture of the Italian seaport of Rimini, was officially received by the capital yesterday in a march through thick lines of clapping, shouting Athenians.

For the battle-dressed troops it was a triumphant climax to the greetings that began as soon as the ship docked at Piraeus, port of Athens, and continued after they were established in their barracks.

The Greek brigade was brought under command of Lt.-Gen. Burns, commander of the 1st Canadian Corps in Italy, in heated actions leading to the capture of the Adriatic coast city of Rimini Sept. 21 and the crossing of the Marecchia River on the outskirts of Rimini, which carried these 8th Army forces onto the Lombardy Plains.

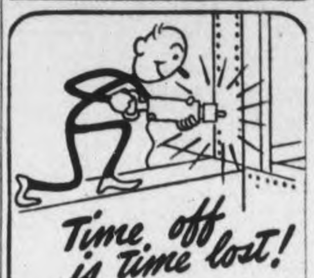

Don't let a cold slow up vital production. Be ready with handy C.B.Q. Tablets—they'll keep you on the job. Look for the policeman on the little red box. At all Drug Stores.
STOP
DOMINION
C.B.Q.
TABLETS
CHECK "GRIPPY" COLDS

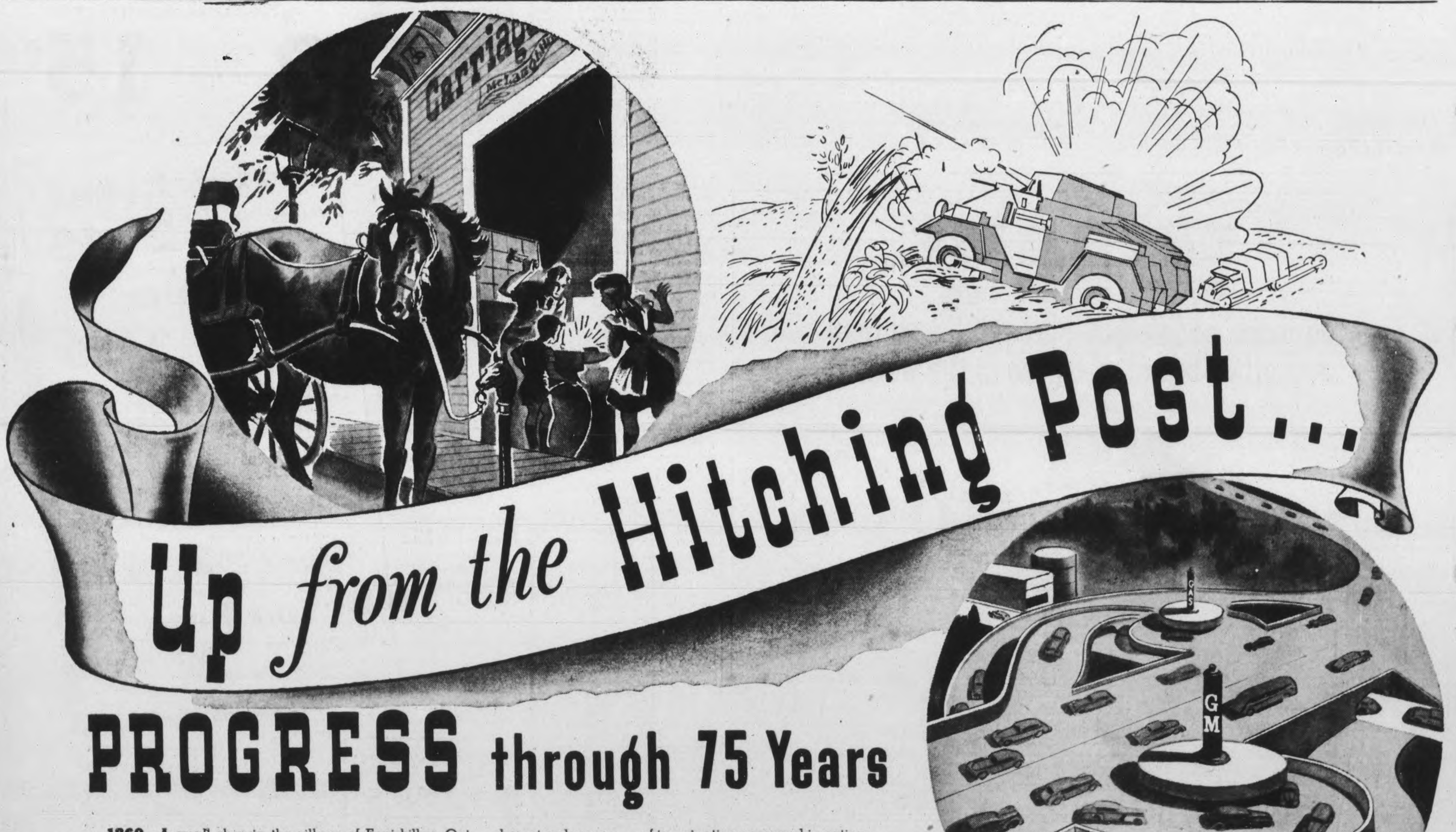

PROGRESS through 75 Years

1869—A small shop in the village of Enniskillen, Ont., with a sound reputation for fashioning carriages and wagons with craftsmanship and integrity.

1944—A great Canadian industry, a vital national asset famous for skilfully designed, truly-built civilian cars and trucks, and powerful front-line fighting weapons.

The years between tell a story of achievement . . . of honest endeavour . . . of imagination expressed in action . . . of initiative constructively applied.

In this Anniversary year, General Motors salutes a Canada peopled by men and women who have built a nation where the small carriage works of Robert McLaughlin could expand into an enterprise contributing so vitally to that nation's past, present, and future progress.

"MORE AND BETTER THINGS FOR *More People*"

GM-644

GENERAL MOTORS

CHEVROLET · PONTIAC OLDSMOBILE · McLAUGHLIN-BUICK CADILLAC · CHEVROLET and GMC TRUCKS

Trouble In China Exaggerated Major Reports

TORONTO, Nov. 15 — (CP). — One of two white men who fought with Gen. Chu Tehs Chinese Communist Army, Maj. Richard Brown, is back at his home here. Maj. Brown was a confidante of both Gen. Chu Teh and Gen. Chiang Kai-Shek, and acted as liaison officer between the Central Government at Chungking and Chinese forces in the north.

Disguised as a Chinese peasant he slipped back and forth through Japanese lines with messages. The 46-year-old doctor, who fought in the First Great War as a boy of 18, is an outspoken champion of China.

He said reports of friction between Gen. Chiang Kai-Shek and the Communists are exaggerated. He said he believes there will be unity in China after the war.

"What China wants most is for the outside world to gain an intelligent understanding of the difficulties within China in terms of Chinese history and geography," he said. "Too many capitalistic countries interpret China's action in terms of their gaining or losing money as a result.

"China is coming out of the war as a strong nation and one to be reckoned with. Britain and America cannot solve her problems. They must be solved by the Chinese."

TO BE QUESTIONED IN SLAYING—Here are sad-looking Harry Curry, 20, of Bark River, Mich., and Anita Joyce Peterson, 19, Escanaba, Mich., shown in Milwaukee, Wis., where they were awaiting their return trip to Escanaba where they will be questioned in connection with the robbery-slaying of Charles Gilbeau. The boy and girl were taken from a Northwestern railroad train when it passed through here.

Man With Best Product To Win Post-War Farming Markets

ST. THOMAS, Nov. 15.—William R. Reek, Ontario deputy minister of agriculture, Wednesday told a large "Farmers Night" gathering of the St. Thomas Kiwanis Club that markets for farm products in the post-war world will be governed by "old time competition" and declared that "the man with the best product will win the market."

"Will post-war agricultural trade be governed by quotas, by agreements?" he asked, and declared, "there is no doubt in my mind that there will be return to competition."

Giving his personal views on wht he termed the "sixty-four dollar question" — the future of farming in Ontario — the deputy minister also made a plea for an improvement in organization among farmers throughout Canada.

Need of Agriculture.

"You have in Ontario a well-organized labor group and a well-oganized manufacturers' association. But that is not true of agriculture. . . What we need is a well-organized agriculture, a single Dominion-wide organization, with a head office as well staffed as the labor or manufacturing organization."

Such an organization must have the support of all farmers, he said, and would thus have power enough to be able to bargain with labor and capital: Labor and capital would perhaps never be able to agree, he said, claiming that an agricultural organization, representing men who are part labor and part capitalists, would act as a mediating factor.

Britain Best Market.

Great Britain will remain the Canadian farmer's largest market after the war, in the opinion of Mr. Reek, but she will be unable to pay cash and Canadians must take trade in return. Britain is producing about 70 per cent of her needs during the war years, but a demand will remain for feed grains, hard wheat, bacon, manufactured milk products, dried eggs and apples.

Britons are now drinking milk in greater quantities than ever before, the deputy minister said, and will need feed grains for their dairy cattle during the post-war period. They will also be looking for more apples, "but a better pack." Bacon supplies for the British market must be kept flowing regularly during the post-war period and must be of good quality, if the post-war trade with Canadian pork producers is to amount to anything like the trade during war years.

"Ontario can produce more hogs, but we must produce better grades, by better feeding and better breeding," he said.

Foremen Warned Problems Ahead

TORONTO, Nov. 16 — "Preceding demobilization there will be the release of badly needed manpower for certain other lines of work," says R. B. Morley, general manager of the Industrial Accident Prevention Associations, is a memo issued today to Ontario industrialists.

Mr. Morley points out that "in spite of the fact that the war is no 'in the bag', it is not too early to train plant supervisors to understand the problems of the returning men."

He continues, "it is a fact that a man in the armed forces may have lost some of the industrial skills which he had. He will have gained new skills and been through extraordinary experiences, and he will require a reasonable length of time to get back on the track'."

Mr. Morley suggests that it is up to supervisors to understand the problems of the returning men; to know how to deal with their problems and to see that they are rehabilitated, physically and mentally, and back on the job with as little disturbance and with as great speed as possible.

Fraserville News

Mr. James Trotter, who has recently returned from a trip to the West, has been visiting with friends in the vicinity.

Sunday guests of Mr. and Mrs. Willard Waterman of Fraserville included the formers niece, Miss Jean Waterman, music teacher in Haliburton county, also Mr. Waterman's mother, Mrs. R. Waterman, and his sister, Miss Kathaleen Waterman of Peterborough.

The Fraserville L.O.L. 46 are holding a dance in the Orange Hall on Wednesday night Dancing will be from 9 to 1.30.

Mr. and Mrs. Leigh Hewitt and son, Herbie, visited recently with the former's brother and sister-in-law, Mr. and Mrs. Arnold Hewitt of Peterborough.

Miss Wilda Harker, teacher at Cairo school, spent the week-end with her parents, Mr. and Mrs. J. Harker, near Millbrook.

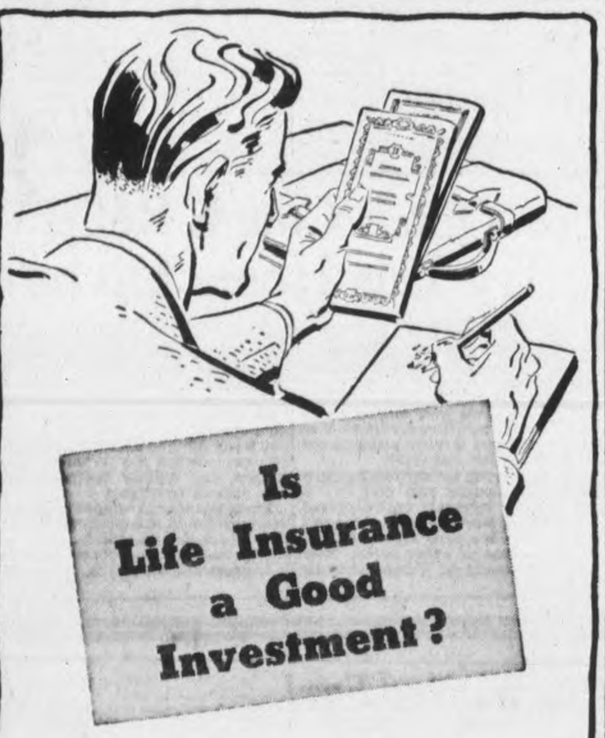

IF you are thinking of your savings, you must ask yourself where you can invest your funds safely and profitably so that they will be returned to you thirty, forty or fifty years hence. The best way to gauge the outlook for insurance in years to come is to look at its record in the past.

in 1914

At the outbreak of the Great War, the price of most securities tumbled. But the guaranteed values of Great-West Life policies did not drop one cent.

in 1921

The post-war depression knocked the bottom out of security prices. But beneficiaries or policyholders in retirement, receiving guaranteed incomes from the Great-West Life, were regularly paid in full just as if there had been no depression.

in 1933

In 1933 the man who owned real estate or a share in any business, could have obtained only a fraction of 1929 prices. But the guaranteed value of his Great-West Life policies did not change.

in 1939

The outbreak of the second World War again upset security prices. But the family of the man who died in 1939 received the full face value of Great-West Life insurance policies.

Through many wars and depressions, life insurance has proved itself to be the investment on which the average man can rely. Whatever happens, it is in your interest to keep your Great-West Life policies in force. They will never let you or your family down.

The **GREAT-WEST LIFE ASSURANCE COMPANY**

F. B. SARGENT, C.L.U.

District Manager - Bridgeway Bldg., Peterborough

LIFE INSURANCE - ACCIDENT & HEALTH - GROUP INSURANCE

44-1

Increase Noted Consumption Of Hydro Power

October consumption of water and electric power increased substantially over the corresponding month last year as reported by R. L. Dobbin, manager, to the Utilities Commission Tuesday.

In the electric department the peak for October was 14,000 h.p. as compared with 11,000 h.p. in October 1943.

"The increase of 2,100 horsepower is due to increased load at most of the industries in the city. Not only are these industries using more power, but they are using it for longer hours. We delivered from the sub-station nearly 20 p.c. more kilowatt hours than in 1943.

"The restrictions on power use which were imposed on September 20, 1942, were removed by the Controller on October 1, 1944. As a result, most owners of electric signs have been operating them, and, window and showcase lighting is full on. This may have had some effect on the monthly peak, but not to any great extent.

"Construction of general short extensions of rural line is progressing.

Water Pumpage.

The pumpage for October, 1944, was 96,690,000 gallons compared with 89,566,000 gallons on October 1943. Added industrial use is probably responsible for this increase. Auburn dam was unwatered for inspection on October 28 and we were able to locate the position of the original pump house. The 12" main from the pump house to the main on Water street is still in place and was visible, also the foundations of the original building.

The steam pumping unit was overhauled and run for an hour on full load, in preparation for the coming of winter. Ten new water services were laid, and four re-laid during the month. A short length of 6" main was laid on Edinburgh street, west of Rubidge, to accommodate a new dwelling. At the Training Centre we laid 525 feet of 6" water main, and set one fire hydrant. Another fire hydrant will be set as soon as available. This work was done at the expense of the Department of National Defence.

Gas made at the plant was 5,091,500 cubic feet, an increase of 2 p.c. over 1943 and one new gas service was laid.

Parks Board Planning ImprovementProgram

COBOURG, Nov. 16 — (ENS). — Cobourg Parks Board plan an annual outlay of $1,000 for park beautification, it was announced by the chairman, Judge J. C. M. German. The board will also seek the assistance of an expert in regard to layout and general improvements. Tentative plans were laid for the new park entrance and it has been suggested that the tennis courts be moved back of the Chateau Hotel so as to provide straight view from the King Street boundary of the park to the lakefront. The section of Perry Street in front of the bandshell may be closed to vehicular traffic.

BritonsWelcome 200 Frenchmen

LONDON, Nov. 15 — (CP). — Britons by the thousands applauded and cheered 200 members of the French forces of the interior as the men and women veterans of France's underground marched through London's streets today behind skirling bagpipes of a highland band.

The group, here for a tour of England and Scotland, marched to the Foch statue at Victoria where the leader, Lt.-Col. Cevennes Pronteau, placed a laurel wreath in honor of France's marshal of the First Great War.

Some F.F.I. members had tearful reunions at a railway station upon their arrival with parents, brothers and sisters who escaped to Britain when the Germans invaded in 1940. Many received first news in years of loved ones.

A Master Worker

EMMETT, Idaho, Nov. 15—(AP).—His hired help is down to one man and Editor Ed Skinner said in a front page box in his weekly Emmett index:

"The editor sweeps out, tends the furnace, runs the presses and does a multitude of odd jobs at any time of night or day." The paper still comes out on time.

WARNING!

Don't neglect sore throat, tonsillitis, spasmodic croup, cough, bronchitis, hay fever, bronchial asthma, head and chest colds. Use

SPAHR'S

remedy now. Spahr's hits the spot, gets you better faster, safer, at less cost. No risk. Results or money back. Spahr's spells VICTORY. Try it. All Druggists. (Excellent for children.)

The Peterborough and District

FINAL VICTORY LOAN REPORT

District	Objective	Secured	Percent Obj.
City of Peterborough (General Canvass)	1,675,000	1,854,650	110.7
North Monaghan	20,000	26,800	134.
Smith	105,000	91,850	87.5
Ennismore	15,000	15,650	104.3
Harvey, Burleigh, Anstruther & Chandos	47,000	55,550	118.2
Otonabee	140,000	131,050	93.6
Asphodel	45,000	46,750	103.9
Village of Norwood	58,000	61,650	106.3
Douro	35,000	30,700	87.7
Dummer	35,000	39,650	113.3
Village of Lakefield	55,000	68,550	124.6
Belmont & Methuen	25,000	29,950	119.8
Village of Havelock	45,000	50,200	111.6
Total Rural General Canvass	625,000	648,350	103.7
Total City and County General Canvass	2,300,000	2,503,000	108.8
Payroll Savings Section (23 Companies, Civil Servants)	900,000	1,140,850	126.8
Total General and Employee Canvass	3,200,000	3,643,850	113.9
Special Names	1,400,000	1,500,000	107.1
Unit Grand Total	**$4,600,000**	**$5,143,850**	**111.8**

The people of Peterborough and district are the last group in the world who would want congratulations for a job that they felt was their duty to do. So that everyone will know the complete returns of the 7th Victory Loan in Peterborough, we publish the final report above.

THIS ADVERTISEMENT SPONSORED BY THE FOLLOWING FIRMS

BARRIE'S LTD.
BRINTON-PETERBORO CARPET CO.
CAMPBELL'S DAIRY
CANADA PACKERS LTD.
CAN. GEN. ELECTRIC CO. LTD.
CAN. NASHUA PAPER CO. LTD.
CAN. RAYBESTOS CO. LTD.
CAN. VENTILATING SHADES
CARD AND PAPER WORKS LTD.
CHERNEY BROS.
CHEX
COLONIAL WEAVING CO. LTD.
COMSTOCK & SONS
DE LAVAL CO. LTD.
DOMINION WOOLLENS AND WORSTEDS LTD.
FANNING'S LAUNDERERS AND CLEANERS
FERGUSON'S BUS LINES
W. E. FRANKS
GRAFTON & CO. LTD.
GRANT & LOUCKS
HAMILTON FURRIERS
LUCKY STRIKE BAIT WORKS
MARTIN-HEWITT CONTAINERS LTD.
NEILL'S SHOE STORE
OUTBOARD MARINE AND MFG. CO. OF CAN. LTD.
PETERBORO AUTOMOTIVE SUPPLY
PETERBORO BUS LINES
PETERBORO EXAMINER LTD.
PETERBORO LOCK CO. LTD.
PETERBORO LUMBER CO.
PETERBORO UTILITIES COM.
QUAKER OATS CO. OF CANADA LTD.
ED. RILEY
SILVERWOOD DAIRIES LTD.
SUNSHINE DAIRY
J. J. TURNER & SONS LTD.
A. WANDER LTD.
WESTERN CLOCK CO. LTD.
G. WHITAKER & CO. LTD.

Personals and Social

Mr. and Mrs. John Kerr, Lindsay, were week-end visitors with friends in Peterborough.

◇ ◇ ◇

Mrs. M. Nugent, 774 Water street, is visiting friends in Niagara Falls, Ontario.

◇ ◇ ◇

Fl.-Lieut. Ken Hutchinson, RCAF, is spending a furlough with his parents, Mr. and Mrs. F. B. Hutchinson, 359 Aylmer street.

◇ ◇ ◇

LAW. Phyllis Harris, RCAF(WD), who has returned from overseas, is spending a furlough with her parents, Mr. and Mrs. S. Harris, Donegal street.

◇ ◇ ◇

Mr. and Mrs. Snowden, 23 Front street, Boldon Colliery, England, have announced the engagement of their youngest daughter, Margaret Snowden, to Albert Pacey, Canadian Army, eldest son of Mr. and Mrs. R. J. Pacey, 53 Victoria avenue, Peterborough.

◇ ◇ ◇

Mr. and Mrs. E. J. Cransberry, of Sutton West, have announced the engagement of their daughter, Dora Linda Cransberry, to Sgt. W. G. Dunk, RCAF, son of the late Mr. and Mrs. S. H. Dunk, of Lindsay. The wedding will take place quietly in St. Cyprian's Anglican Church, Toronto, on November 25.

◇ ◇ ◇

An engagement of wide interest is that of Elizabeth Ann Wilson, eldest daughter of Henry J. Wilson, K.C., Deputy Attorney-General for Alberta, and Mrs. Wilson, to Capt. Theodore H. Schwab, USAAF, son of Mr. and Mrs. Louis A Schwab, of Pelham Manor, N.Y. The marriage will take place the end of November in Long Beach, California. Miss Wilson is the granddaughter of Mrs. Langfeldt, of Vancouver, and the late Rev. Dr. E. A. Langfeldt, at one time rector of St. Luke's Anglican church, Peterborough.

Her many friends will be sorry to learn that Miss Winnie Palmer, 99 Rubidge street, is ill in St. Joseph's Hospital.

◇ ◇ ◇

AB. Jack Campbell, RCNVR, is spending a short leave with his parents, Mr. and Mrs. Archie Campbell, 107 McDonnel street. AB. Campbell leaves this evening to report to his post.

◇ ◇ ◇

Old Country Club

Members of the Old Country Club observed a special order of service at their regular meeting Tuesday evening, marking World Fellowship Week. The program included a prayer for each day, given by various members, and a prayer by Miss C. Carnes. Mrs. Isles sang a solo, "The Beautiful Garden of Prayer," and Miss C. Barnes gave a reading "Practising Fellowship." Mrs. W. Magee also gave a reading on "The Work of the Y.W.C.A."

◇ ◇ ◇

Talks On Hospital

J. W. Pierce addressed the November meeting of the Elizabeth Parker Auxiliary Monday evening on plans for the new civic hospital, and asked for whole-hearted support of the plan.

Several members took part in the devotional section of the program, also giving short readings from the study book. Miss Margaret Wolstenholme sang a solo, "Vale," with Mrs. H. V. Dobson as accompanist. Following the Mizpah benediction, light refreshments were served.

◇ ◇ ◇

60 At Open School

Over sixty interested parents attended the recent "open school" held by Parkhill School, in observance of Education Week. Some of the students' work was on display in both rooms, and the quality spoke well for the efforts and industry of the teaching staff. Junior and kindergarten room children, under the leadership of their teacher, Miss L. Dewart, went through several of their exercises for the visitors. Following the period at the school, refreshments were served at Dixon House.

◇ ◇ ◇

Freeman—Kempt

Rev. F. W. Craik, officiated at the quiet ceremony in the manse of St. James' United Church, when Helen Loretta Kempt, daughter of Mr. and Mrs. Archie Kempt, 527 George street north, became the bride of Sgt. Edward Freeman, R.C.A.F., son of the late Mrs. A. Fowler.

For the ceremony, the bride chose a street-length frock of lime green, on draped lines, with brown accessories, and a corsage of pink roses. She was attended by Miss Lillian Glaum, frocked in street-length cerise, with black accessories, and a corsage of yellow roses. John Lewis was best man.

Following a reception at the home of the groom's sister, Mr. H. J. Weir, Mr. and Mrs. Freeman left by motor for a wedding trip to Toronto and Buffalo.

happy surprise for youngsters

Who Hate To Take Laxatives

No more tears — no more fuss at laxative giving time, Mother! Not if you use the new, modern relief for children's constipation. . . . Children's Own Tablets. Small, pleasant to take — easy to swallow — youngsters take to them like ducks to water. Especially designed for needs of children from 5 to 15. Gentle — thorough — without drastic, weakening action of many old-fashioned medicines. They also sweeten the sour stomach that often goes hand-in-hand with out-of-order bowels. See difference in fine peppy feeling youngsters enjoy afterwards. Only 25¢. Ask today for Children's Own Tablets.

Catholic Girls To Sponsor Soldier Dances

The November meeting of the Catholic Junior League was held Monday evening, with Miss Hilda Sullivan presiding, in the absence of the president, Miss G. Costello. Miss Louis Hickey, first vice-president, presented her report on the diocesan convention of the Catholic Women's League, recently held in Lindsay.

Miss Gladys Perdue, W.M.S. convener, reported that the Junior League had been asked to assist at the weekly dances at the Training Centre and the bingos at the Uptown Recreation Centre which are sponsored by the citizens' committee, and in this connection ten of our members assisted at the bingo on November 11 from 7 to 9 p.m. Miss Perdue also stated that the Catholic Auxiliary Service Club would begin to function for another season on November 20th, when the first of the bi-monthly dances for the soldiers at the Training Centre would take place in the Knights of Columbus hall. The members of the league were asked to give the club the same cooperation as they did last season.

Five dollars was voted toward the Christmas tree for the Orphanage which is to be held under the auspices of the Catholic Women's League of St. Peter's, Sacred Heart and Immaculate Conception parishes. An enjoyable musical program consisted of two songs by Mrs. D. Campanaro, accompanied by Miss M. McCabe.

Kathleen Busby Presents Song Recital

A varied and contrasting program of songs was presented to a large and appreciative audience in the Recreation Room of the Y.W.C.A., by Miss Kathleen Busby, soprano, of Toronto, Tuesday evening. Miss Busby appeared under the auspices of the Peterborough branch of the Ontario Music Teachers' Association.

Coupled with her charming vocal talent, Miss Busby displayed a winsome personality, which completely won her audience. She seemed to live every song she sang, entering into the spirit, either sad or gay, with equal artistry. Her audience, charmed by her winning manner, and eager to encourage a rising young artist, was especially appreciative.

Highlights of her entertaining program were undoubtedly "Mio Caro Bene," from Handel's 'Rodelinda,' Delibes' "Les Filles de Cadiz," and two lovely Schubert selections "Margaret at the Spinning Wheel" and "Ave Maria." An unusual touch was presented when she sang "The Singer" by Michael Head, unaccompanied, the gay lilting melody giving her ample opportunity to display her clear, sweet voice to best advantage.

Displaying her versatility, Miss Busby's program was arranged to include light, gay airs, as well as more melancholy melodies. Opening with "O How Pleasing To The Senses" from Hadyn's "The Seasons," the singer concluded her first group of three songs with "Mio Caro Bene," following with a group of three old English melodies. The third group consisted of three Schubert songs, the two previously mentioned, "Margaret at the Spinning Wheel" and "Ave Maria," and "Impatience."

Operatic Numbers

After the intermission, Miss Busby concluded a group of selections from three operas with a brilliant rendition of "Sapper Vorreste" from Verdi's, "The Masked Ball." The feature of her entire program, this selection gave her full scope for vocal inflection as well as facial expression, and she made the words dance. The next group of song, opening with two songs in rather a sad vein, "Chanson Triste" by Dupare and "Les Pappillons" by O. Letourneau, was concluded with the ever-popular "Les Filles de Cadiz" by Delibes, executed with excellent expression, again giving the singer wide scope for her admirable talent for personalizing her songs.

In her concluding group on the program, Miss Busby sang three contrasting melodies. The first, was a feeling presentation of Armstrong Gibbs' "To One Who Passed Whistling Through the Night," with its final notes imitating the whistler's song. Second was "The Singer," which was unaccompanied, and the third, the bright "Love's Philosophy," by Roger Quilter.

Other selections on the program included "Oh Sleep" from "Semele" by Handel; "Queen of Heaven," arranged by Dunhill, a song of praise; "Gathering Daffodils" arranged by Summerville; and "Pretty Ring Time," arranged by Warlock; "Vedrai Carino" from "Don Giovanni" by Verdi; "Air de Lia," from "L'Enfant Prodigue" by Debussey. As an encore, Miss Busby sang "In an Arbour Green," by Warlock.

Miss Marjorie Lee, also of Toronto, accompanied Miss Busby throughout the program.

This recital was the first in a series of two concerts, featuring young Canadian artists, being sponsored by the Peterborough branch of the O.M.T.A. The second, a recital by Sydney Humphreys, violinist will be presented on Tuesday evening, December 12.

THE TEA HOUR GOSSIP . . . .

Now that we are having cool nights, there is nothing so nice as to go home from work and see a tasty, hot supper waiting for you. So to-day I am going to give a couple of recipes for the cold-night supper. Baked ham is the ideal meat for this kind of a supper.

Baked Ham

5 lbs. ham, baked in moderate oven 325 degrees F. allowing 20 to 25 minutes to the pound. Wrap meat loosely in paper. One hour before total baking time is completed, remove paper if necessary. Remove rind. Combine 2 tablespoons brown sugar, ½ cup liquid honey and ¼ cup orange juice and pour over the ham. Bake 45 minutes, basting several times. Slice one orange, quarter slices and arrange on ham with maraschino cherry halves, holding fruit in place with whole cloves. Baste several times with glaze. Bake 15 minutes longer.

Scalloped Potatoes and Carrots

8 medium potatoes, 4 large carrots, 1 cup sliced onion, 2 teaspoons salt, few grains of pepper, 3 tablespoons flour, 4 cups milk, 2 tablespoons butter. Scrub potatoes, pare and slice thin. Scrub carrots, slice thin diagonally. Place layers of potato, carrot, and onion in greased casserole. Sprinkle with salt, pepper and flour. Continue alternating layers until vegetables are all used. Add milk; dot with butter. Bake in a moderate oven 1½ hours or until potatoes are tender.

Chopped Meat—On the Half Shell

Patty—1 lb. ground beef, 1 pinch of salt and pepper, pinch of chopped parsley, pinch of thyme, 1 onion, 1 egg.

Crust — ½ cup flour, 2 eggs, pinch salt, ½ cup milk. Season ground beef well with salt, pepper, parsley and thyme. Chop onion and brown a little, then add to mixture. Drop in the eggs and mix well. Fashion into a large patty, the size of a frying pan, and fry until done. Mix the flour, eggs, salt and milk in a bowl until it has the consistency of light cream. Heat a frying pan, rub with fat, then pour the mixture into the pan. Hold the pan over the fire titling from side to side, so that the batter flows up sides and forms a bowl shape. When done place in the oven a few minutes and it will be ready to serve. Place the meat in the centre of the pancake. Place vegetables such as carrots, corn, peas or beans around edge.

Band Members Get Certificates

St. James' W.M.S. Auxiliary held their regular meeting in Wesley Hall, Tuesday afternoon, with a good attendance. The special feature was the presence of a bevy of baby band guests.

The president, Mrs. E. M. Davis, took the chair for devotions and the business. Community Friendship was reported by Mrs. W. Rose. It was decided to send special Christmas cards to members who are unable to attend meetings, owing to illness and a collection will be taken for this purpose at the next meeting.

After a brief discussion, it was unanimously decided to invite the W.M.S. Conference Branch for their biennial meeting in April next, to St. James' United Church. Committees will be appointed later to take care of detailed arrangements. Plans were also completed for the lecture by Rev. A. E. Graham, to be given November 21 at St. James United Church.

Representatives to the luncheon at the Y.W.C.A. on Friday to hear a missionary recently returned from Japan were appointed, when Miss M. Morton and Mrs. E. M. Davis were chosen.

The autumn thankoffering was received and dedicated by the president. Mrs. George Martin, Baby Band secretary, took over the meeting, welcomed the visiting mothers and children, and conducted the program, assisted by members of her group, all of whom are Mission Circle members. Prayer led by Mrs. Ashton Fife and the scripture reading by Mrs. Gerald Cuff, opened the service. Other numbers were a group of songs:—"Jesus Loves Me" and "Read Your Bible", sung by Bobby Cuff, Beverly Fife and Elsie Leggitt; chorus, by all: "Zaccheus" and "A Little Child Of Seven". Mrs. Ernest Johnston told a delightful story for the children, entitled "The Sunbeam" and the children again sung in chorus, "Jesus Bids Us Shine".

Present Certificates

Life membership certificates were presented by the Auxiliary president, Mrs. Davis, to each of the Baby Band members. These certificates were donated by their respective grandmothers as follows: To Robert Earl Saunders by Mrs. A. E. Saunders, to Susan Gail Meredith by Mrs. T. Meredith, to Carolyn Anne Waldie Meredith by Mrs. H. F. Doig, to Sharon Jane Porter by Mrs. Porter.

The offering was received and dedicated by Mrs. Stan Leggitt. A social time was enjoyed, when Mrs. Martin and her group served refreshments at small tables to the tiny guests and mothers who numbered sixty-four. There were twenty-two W.M.S. members present.

Soldiers Enjoy Cabaret Party At Centre

The exciting atmosphere of a "Bohemian Cabaret" was captured by members of the Thursday Gym Swim Club of the Y.W.C.A., when they presented a varied program of instrumental and social selections to a large audience of servicemen and women in the Red Shield Canteen Tuesday evening. Several soldiers also took part in the program, assisting the Club.

The setting, a cabaret, was heightened by subdued lights, and a piano continually playing the background. As each performer heard the first bars of his or her selection, he rose, making his way to the front of the group of tables. This method of introduction eliminated the necessity of a master of ceremonies, and greatly helped to create the spontaneous and light-hearted atmosphere associated with Bohemians.

Jim Abraham and Pte. Clem Cassidy were accompanists for the evening. Numbers on the program were as follows: Two vocal duets by Misses Muriel Hall and Aileen Cumiskey; two vocal solos by Pte. Henry Goerz; two piano solos by Pte. Clem Cassidy; two vocal solos by Miss Mary Taylor; two dance selections by Mrs Frank Sullivan; two vocal solos by Miss Helen Glover; two piano-accordion selections by Pte. George Martin; two vocal solos by Charlie Hemesley; and two violin selections by Pte. Maurice Bedore.

At the conclusion of the program, Mrs. Dyer thanked all who had taken part on behalf of the Club, and members of the Club, in costume, served refreshments.

C.W.L. Executive Holds First Meeting

The first meeting of the new Diocesan executive of the Catholic Women's League was held in St. Mary's Convent, with Mrs. T. P. Fox of Lindsay the new president, in the chair. Mrs. Fox thanked members for the honor conferred upon her, and asked their co-operation during the coming year.

A discussion on the question of adoption or foster homes for children was conducted, and His Excellency Bishop John R. MacDonald stressed the importance of good homes as the only remedy for the situation. He said that homes had many advantages that institutions could not offer. Rev. Gollery, C.S.S.R., superior of the Redemptorist Order in the Diocese of Peterborough, was introduced to the meeting and spoke of their work.

Mrs. Fox asked that observation be made on November 25 of a national day of prayer in all subdivisions, for boys and girls in the services. Members decided that a letter of sympathy should be sent to Her Majesty the Queen and another letter to Miss Mary I. Foy, Westhill, Ontario, correcting an article in a magazine about provincial representation. Miss Lillian Connolly was elected treasurer, to fill that vacancy and, in the absence of the corresponding secretary, 13 letters were read.

Conveners for various committees were appointed, and their duties outlined. Mrs. Cameron extended an invitation from the three Peterborough sub-divisions to attend a Christmas tree and concert in the K. of C. Hall on December 21.

Believes Post War Bright for Women

LONDON, Nov. 15 — (CP). — Miss G. A. Rees, first woman manager of a government employment office in Britain who retired Nov. 4, is optimistic about women's employment prospects after the war.

Just under 60, she said in an interview that the war has taught employers an important lesson: not to consider that a woman is "too old at 40."

She expressed belief there will be a big swing-over from the exclusive Court dress-making business to the high-class wholesale trade in clothing, and that will mean more work for more people.

Shops and luxury trades generally will provide plenty of work for women, she said. A large proportion of the girls she transferred into war work from her employment office would return to their old jobs.

Miss Rees has managed for 20 years the all-women employment office in Great Marlborough Street — still the only one in London. During the war she has also managed the Women's War Work Bureau established by the Labor ministry. At the employment office between the wars she found jobs for 1,000 women a week.

St. John's W.A. Host To Branches

The afternoon branch of the Women's Auxiliary of St. John's Anglican Church were hosts to the various branches in the city at their November devotional and business meeting, on Tuesday afternoon, when they had as their guest speaker Mrs. Hugh H. Wolfender, of Toronto.

Mrs. Wolfender gave a graphic description of a tour through the Western Arctic, illustrating her talk with pictures and souvenirs made by Eskimos and Indians with whom she had come in contact. An officer on the Dominion board, Mrs. Wolfender was introduced by Mrs. G. R. Langley, president of St. Luke's branch, and was warmly thanked for her entertaining addressed by Mrs. A. Pope, president of All Saints' branch.

Another interesting feature of the afternoon was the western bale on display by the Dorcas committee, convened by Mrs. H. Kelsey. This bale is to be shipped to Rev. Horace Ashmore at Loon Lake, Sask. At the close of the meeting refreshments were served by the social committee.

Sorority To Aid Red Cross Work

Mrs Maurice Holt, director of the Alpha Theta Chapter, Beta Sigma Phi congratulated members on their splendid ticket sale for the recent Mark Kenney Victory Loan Show, at their regular meeting, Monday evening in the Y.W.C.A. Mrs. Holt complimented Mrs. Ben Baker and Miss Janet Kearns on their excellent work as directors of the ticket sale.

Mrs. Baker, as corresponding secretary, reported that the Winnipeg chapters had written asking for a donation to the Red Cross fund. She explained that this fund is replacing the usual drive to buy an ambulance or mobile kitchen, and is to help the Red Cross cover the cost of looking after the collecting of blood plasma. The treasurer was instructed to forward a donation from the Chapter.

Mrs. A. S. MacRae who presided gave a most interesting talk on "Friendship," and Miss Olive Morley told the love story of Elizabeth Barrett and Robert Browning. A general discussion on these subjects was held, under the direction of Mrs. S. Munro. Members chosen as entries in the Valentine contest were reminded that the deadline for the photos to be sent to headquarters in Kansas City was December the first.

Britain Is Seen As Fashion Centre

LEICESTER, England, Nov. 15—(CP)—The Women's Advisory Committee of the Trades Union Congress suggests there is great scope for women in the dressmaking sphere after the war.

It's annual report said:

"Hitherto Paris has been regarded as the centre for exclusive dress and fashion, although in the immediate pre-war years America was increasingly becoming the centre for popular fashion.

"Efforts should be made to establish this country as the chief centre for design and fashion."

The report said large numbers of women will have been trained in drawing, designing, planning and tracing. The textile industries would do well to plan now to engage women with this basic experience for training in dress designing and fashion generally.

In addition, women's wartime training and experience in branches of engineering could be used with great advantage in many branches of housing and furnishing, the report said.

FREE

A 20-page booklet every woman will want!

This fascinating new booklet, prepared by competent authorities, gives you facts that can help you and your husband look your best, feel your best and get your full share of the joy of living.

Vital topics you'll find in this fact-packed booklet:

- What should you weigh?
- Weight tables for 3 types of body frames.
- Why it's important to maintain your "ideal" weight after 25.
- What causes overweight?
- Dangers of obesity.
- Plan to keep fit.
- How to plan your diet.
- Your ideal weight range.
- The six steps.
- Judging your caloric needs.
- Holding "ideal" weight.
- Scientifically prepared Weight Control Diets at three caloric levels (1200, 1600 and 2100 calories per day). Complete breakfast, lunch and dinner menus for every day in the week.

FREE in every package of Kellogg's ALL-BRAN

AT YOUR GROCER'S NOW! This new 20-page booklet can be of great help—especially if you are past 25. And that's just as true of Kellogg's grand-tasting ALL-BRAN. For besides being a simple pleasant way to help folks enjoy natural *regularity*, it is a mighty valuable and delicious *food* for all the family.

SAVE THIS offer as a reminder to get a package of Kellogg's ALL-BRAN (with your new *Weight Control Plan*) today. Your grocer has ALL-BRAN in 2 convenient sizes. You will find the booklet, *packed inside the top*, in either size ALL-BRAN package you prefer. *NOTE:* If by any mischance you do not find the booklet in your package, simply mail its box top stating this fact, with your name and address, for your copy to the Kellogg Company, London, Canada.

Enjoy Kellogg's ALL-BRAN these 3 delicious ways!

AS A CRISP CEREAL with milk or cream—especially good when fresh or canned fruits are added.

SPRINKLED GENEROUSLY on other cereals—ALL-BRAN'S distinctive flavor and crisp texture add new zest.

IN TASTY, CRUNCHY MUFFINS—grand any time of the day. Easy to make. Simple recipes on every package.

Made by Kellogg's in London, Canada

Needlecraft Pattern

FUN FOR ALL

If you can't go to the circus, part of it can come to you! Here's a rag-doll clown with movable arms and legs to make the kids laugh.

More fun than a circus to make this clown doll and dress him. Pattern 526 has transfer pattern, instructions for doll and clothes.

Pattern Number ....

Size ....

My Name ....

Address ....

I enclose 20c for postage

For Quick Cough Relief, Try This Home Mixture

Splendid Results. Saves Money. Easily Mixed.

You'll be surprised how quickly and easily you can soothe a bad winter cough, when you try this well known recipe. It gives you four times as much cough medicine for your money and you'll find it very pleasant and dependable, for real relief.

Make a syrup by stirring 2 cups of granulated sugar and one cup of water a few moments, until dissolved. No cooking needed—no trouble at all. Or you can use corn syrup or liquid honey, instead of sugar syrup. Then put 2½ ounces of Pinex (obtained from any druggist) into a 16 oz. bottle. Add your syrup and you have 16 ounces of medicine that will surprise you by its quick action. It never spoils, lasts a family a long time, and tastes fine—children love it.

This home mixture takes right hold of a severe cough. For real results, you'll say it's splendid. It loosens the phlegm, soothes the irritated membranes, and quickly eases soreness and difficult breathing.

Pinex is a special compound of proven ingredients, in concentrated form, well known for its soothing effect on throat membranes. Money refunded if it doesn't please you in every way.

This is the Opportunity You've Waited For!
Levine's Annual 3-Day Winter

COATS
DRESSES
SUITS

Clearance!

OUR ENTIRE STOCK OF COATS

These include untrimmed Chesterfields, Box and Fitted styles in all shades. Sizes 9 to 18. Fur trimmed coats in a wide variety of lovely flattering furs, in fitted and box styles. Sizes 12 to 24½.

Reduced **1/3 TO 1/2** *Off* *Regular Price*

25 NEW FALL WOOL DRESSES

All shades.
Sizes 9 to 18. For Sale at **½ price**

15 NEW CREPE DRESSES

Sizes 9 to 18. Sale **⅓ off reg. price**

12 Tailored & Dressmaker Suits

Sizes 12 to 15.
For Sale at **½ price**

ALL SALE ARTICLES ARE RED TICKETED FOR YOUR CONVENIENCE
TERMS: CASH — NO EXCHANGES — NO REFUNDS

SALE STARTS THURSDAY MORNING

LEVINE'S LADIES' WEAR

369 GEORGE ST. - - - - - PHONE 9924

CANADIAN RAILWAYMEN PUSH SUPPLIES TO FRONT —Canadian railwaymen who used to catch the highball sign that sent loads of passengers and freights along the steel rails leading to all parts of Canada are now catching the same sign in France as they route war material from the numerous bases to front lines. In this difficult and vitally important battle of supply, Canadian railwaymen have played a vital and important part. Upper Left shows Cpl. Joe Sigouin, Cochrane, Ont., a former Canadian Pacific Railway employee, giving the signal to shunt cars loaded with vital war material in a French railway yard. Lower Left, Spr. Ren Geldhart, Moncton, N.B., and Spr. Morley Thompson, Hudson Bay Junction, Sask., both formerly with the Canadian National Railway, receive orders from Capt. G. K. Brown, Asbestos, Que., yard dispatcher. Upper Right, a railway turntable operated by manpower due its motor being blitzed by Allied manpower. Left to Right: Cpl. Ed Turnbull, Melville, Sask.; Sgt. Carl Montenighio, Lindsay, Ont. (both formerly with Canadian National Railways), and Sapper Fred Bush, Verdun, Que. Lower Right, Sapper Ed Shell, Uxbridge, Ont., another member of the Canadian Railway operating unit in France, cleans the flues of a French locomotive. *(Canadian Army Overseas Photo)*

Canadian Railwaymen In Europe Get Vital War Materials Up To Front

Canadian railwaymen who used to catch the highball sign that sent their loads of passengers and freight spinning along the line into every part of the Dominion are now catching the same sign in France as they push war material to the front.

Ever since Historic D-Day the progress of the European invasion has been measured not only in the clash of arms at the fighting front but also by the transport available behind the line. In this involved, difficult, vitally important battle of supply the Canadian railwayman has played a highly significant part.

The men who make up the First Canadian Army Railway Operating Group are nearly all ex-railroaders and it is a very exceptional case where a man can be found in this work who has not had previous railway experience. From their years of hard work on Canadian lines they bring a vast store of expert knowledge that overrides the many difficulties confronting them in the all-consuming drive to get the goods to the front.

Never Stop

Old, battered equipment is repaired, improved and fitted to carry out far more work than was ever intended for it. All day and all night the work goes on to keep them rolling. The men who put the sweat behind this effort claim that the tonnage which rolls over Canadian-operated tracks in Northern France is in exciting figures and in comparison with what they have to work with they are doing about four times the work done on Canadian railways.

A box car has no nationality and Allied war equipment these days is rolling along in captured stock that only a few months ago was being used by the Germans to carry their material to Germany and Italy. Here it has become a commonplace for Canadian railwaymen to make up a train containing box cars bearings the names of German cities such as Munich and Hanover, while here and there Italian equipment, bearing a distinctive Italia insignia can be seen. French cars too have a place in this travelling combined operation —for the information of old sweats one French box car still carries eight horses or 40 men.

Best of Service

Along their part of the line the Canadians have established an operating system that rivals that of the best-run lines at home. There is an area where the locomotives are serviced and overhauled. All along the line, spaced with an average run of about 10 minutes between each, are blockhouses. Here are stationed men who scan the trains as they pass by particularly looking for brake trouble or shifting loads—conditions which the train crew might miss. If anything is found it is reported to the next block house, the train is stopped and checked over. At all times the block house man notifies the next block house of the oncoming train giving him the time at which it passes.

For communications the Canadian section of the line uses a telephone system as well as teletype machines. These are operated by the Telegraph Operating Section composed of signalmen from the Royal Canadian Corps of Signals and working as part of the Railway Operating Group. By relay system, connections are also available all through the line along which the trains are being run.

So from supply dumps at recaptured Channel ports the tide of material drives forward to battle. Canadian railroaders are right in their doing their best to give it a green light all the way.

Help the Young People To Health - Happiness

What a common sight to see a young person whose bloodless face and feeble frame are evidences of poor circulation and weakness where bounding health and rosy cheeks should reign.

Young people in such a condition are generally of an anæmic nature and require a preparation containing iron to improve the blood content.

Milburn's Health and Nerve Pills meet this requirement, as they contain three concentrated forms of iron of an easily assimilated nature together with other valuable ingredients indicated for building up the system and helping to improve the blood content.

Price 50c a box, 65 pills, at all drug counters.

Look for our trade mark a "Red Heart" on the package.

The T. Milburn Co., Limited, Toronto, Ont.

THE STARS SAY . . .

By GENEVIEVE KEMBLE

For Thursday, November 16

A FAIRLY active and progressive day is read from the ruling astral positions which indicate that best results and benefits may be made by a tactful and clever affiliation with large organizations or corporations, in which secret agreements or understandings seem to assist to safer objectives. Subtlety, shrewdness, possible intrigue or use of personal prestige or even charm or magnetism may assure desired hopes and wishes, if certain obstacles or delays seem to frustrate. Be not carried away by ideals or impulses. Keep practical, and adhere to duty and obligations.

If It Is Your Birthday

Those whose birthday it is may look for a fairly successful and pleasant year, in which their best interests may prosper by use of the personal, social, dramatic or subjective approach rather than the stern and sordid. A gracious yielding or subtle contacts with those in high influence in fraternal, diplomatic, political or secret bodies, may bear unusual fruit. Intrigue, charm, glamour, as well as ideals and beauty have force against matter of fact barriers or impediments, use such with discretion.

A child born on this day should have creative ability and exceptional personality, attaining its success by grace, charm or possible intrigue or subtle measures.

Fashions

ALL SIZES ONE YARD

Beginner's special! Pattern 9133. Easy-to-cut and sew; blouse all one piece! Jumper and jacket, sizes 1 to 6, ONE YARD 54-in. fabric.

Pattern 9133 comes in Toddler's sizes 1, 2, 3, 4, 5, 6. Jumper and jacket, 1 yd. 54-in. (Size 2, 1 yd. 39-in.); blouse, ¾ yd. 35-in.

Pattern Number ....

Size ....

My Name ....

....

Address ....

I enclose 20c for postage

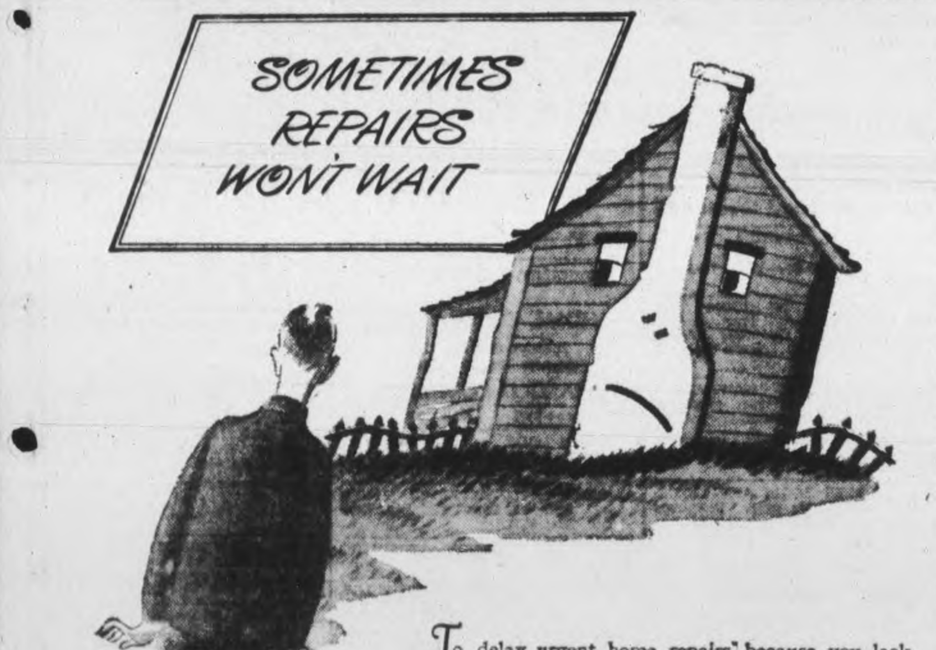

To delay urgent home repairs because you lack ready funds may prove costly later on.

When you are faced with such a problem, see The Royal Bank about a personal loan and get the job started right away.

Loans for such a purpose—or for any reasonable personal need—are available at any branch of The Royal Bank of Canada. They can be repaid over a period of six, twelve, or even eighteen months, by monthly, quarterly or other instalments to suit your convenience.

PERSONAL LOANS AVAILABLE
To pay doctor, dentist or hospital bills . . . to meet taxes . . . to consolidate debts . . . to buy fuel . . . to repair or improve the home . . . to meet educational expenses . . . to take advantage of bargains and business opportunities . . . to meet emergencies, etc. *Endorsers not necessarily required.*

When you need a personal loan to meet some sudden or unexpected need, go to The Royal Bank of Canada. The manager will be glad to discuss a personal loan with you.

THE ROYAL BANK OF CANADA

PETERBOROUGH BRANCH — H. C. SOOTHERAN, Manager

DOROTHY DIX . . . .

ENGAGED GIRL FREE INDIVIDUAL

Dreariness and Drabness of War Demands a Little Gaiety.

◆ ◆ ◆

DEAR MISS DIX—I am 19 years old and engaged to a man who is on a submarine. The people in the office in which I work say that I should not go out with other boys if I really love him, although he has consented to my doing so. I know that I will not be able to be with him at all until after this dreadful war is over, but they say that I should be true to him, no matter how long he is away. Am I being untrue to him, from your point of view, if I date other boys while he is away?

BEWILDERED.

◆ ◆ ◆

ANSWER—The status of the engaged girl whose wedding day is a long way off, even if it ever dawns at all, is entirely different from that of a wife, who has sworn before God and man to cleave only to one man, forsaking all others. The fiancee is not bound to her sweetheart by legal fetters, but gossamer promises that either one is free to break if they so desire. She has assumed no obligations towards him and nothing that she does reflects on him. She is still a free individual, while the wife is not.

Hence, as in the present situation, where wives and sweethearts are bound to be separated from the men they love for a long time, it seems to me that while a wife may not step out with other men, there is no reason why the engaged girl should not do so. And that is why, for one reason, that I have urged girls not to rush into precipitant marriages with boys who were about to be ordered to the front, and from whom they would be parted for the duration.

For human nature is human nature and youth is youth, and it is not in nature for a girl, who has been accustomed to spending her evenings in going about with a jolly group of youngsters to dances and shows and places of amusement, to want to sit at home with Mama and Papa. It isn't that she isnt true and loyal to her soldier sweetheart, any more than he is being faithless to her when he goes dancing or to parties with the pretty girls he meets at the camps where he is stationed. It is just that they are both young and want to break the dreariness and drabness of war times by having a little gaiety.

Personally, I have always contended that boys and girls should not narrow themselves down to just going with one of the opposite sex until the wedding day is set. This goes double in war times when Johnny is going to come home a different man from the one who went away, and maybe his old girl will want him and maybe she won't. And, perhaps, he may not be so keen about her, either.

◆ ◆ ◆

DEAR MISS DIX—We have been married 11 years. I love my wife so much that I am jealous of her, though I know when I think of it that I have no reason to be. She has a little money of her own and she says she is going to leave me. Please help me to find a way to keep her from doing it. What can I do to let her know I am sorry?

F. M.

◆ ◆ ◆

Reviving the Corpse of Love

ANSWER—No man has ever yet found a way to bring the dead back to life, and when you kill a woman's love there is no way of resuscitating it than there is of reviving a corpse.

It is a pity that husbands and wives do not think of this when they are murdering the affections of their mates. Every day we see men who are starving their wives' hearts to death, who are killing all of their wives' tenderness for them by their abuse and brutality, who are slaying their wives' love for them by their miserliness and tyranny. Every day we see wives who are torturing their husbands' love for them to death by the pin pricks of their tongues, by their incessant nagging and fault-finding and complaints.

Then, when it is too late and love is dead beyond all resurrection, these husbands and wives beat upon their breasts and want to know how they can revive the beautiful thing they have killed. And nobody can tell them.

◆ ◆ ◆

DEAR MISS DIX—I have a girl who is really swell, good-looking, attractive, well-dressed, a lady in every sense of the word, except that she chews gum incessantly, and that fairly nauseates me. I don't date her half as much as I would if her jaws were calmer. Why do girls choose to imitate the habits of the cow?

DISGUSTED.

◆ ◆ ◆

ANSWER—I wish I knew. It is a problem I ponder over without being able to arrive at a conclusion, for of all unromantic objects the ruminative animal is the least alluring.

Released by the Bell Syndicate, Inc.

SWEEPS IN THE MONEY

LONDON — (CP). — Chimney sweeps, drawing up to $70 a week, are earning four times as much money as before the war. So many sweeps were called up for war service that those still in the trade work 80 hours a week and have waiting lists six weeks long.

You Women Who Suffer From

HOT FLASHES then CHILLY FEELINGS

During 38 to 52 Years of Age!

If *you*—like so many women between the ages of 38 and 52—suffer from hot flashes, weak, tired, nervous irritable feelings, are a bit blue at times—all due to the functional middle age period peculiar to women—try Lydia E. Pinkham's Vegetable Compound to relieve such symptoms.

Pinkham's Compound is one of the best known medicines you can buy for this purpose. Here's a product that *helps nature* and *that's* a sensible kind to buy! Thousands upon thousands have reported benefits. Follow label directions. Pinkham's Compound is *worth trying.*

Lydia E. Pinkham's VEGETABLE COMPOUND

ROGOW'S

ANNUAL FALL AND WINTER

Sale

This is our biggest sale of all times, as we have a splendid stock of coats, suits and dresses in small or large sizes to choose from. In order to make the sale worth while each garment was marked to its lowest possible price. Come early, don't delay. Sale starts Thursday at 9 o'clock sharp.

FUR TRIMMED COATS

Such as fox, squirrel, wolf and coon. All pure wool boucle material, lined and interlined including extra chamois to the hip line. Fitted or box. Sizes 14 to 20.

REGULAR PRICE UP TO 79.50.
SALE PRICE .... **42.50 to 59.50**

FUR TRIMMED COATS FOR THE STOUT LADY

In half sizes, material mostly black and a few dark brown. All boucle materials, lined and interlined, also extra chamois. They are all fur trimmed in several different ways, and are very good fitted coats.

REGULAR PRICE UP TO 59.50.
SALE PRICE .... **34.50 to 45.50**

TWEED COATS

Tweed coats, made in mannish style, buttoned to the neck, slited back, men's material. Sizes 14 to 18 only.

Reg. price up to 37.50

Sale Price **18.95 to 29.55**

SPECIAL!!!

WE HAVE A LOVELY SELECTION OF

Spring and Fall Coats

Mostly tweed, all pure wool British materials. Box and fitted lined to the bottom.

Reg. price up to 35.00

Sale Price **16.95 to 24.95**

SPECIAL!!

ALL SILK CREPE

DRESSES

A large variety to choose from. Lovely styles. Well made, must be cleared. Sizes 12 to 20 and 11 to 17.

Reg. up to 19.75

Sale Price

5.95 to 14.95

SPECIAL!!

2-PIECE DRESSMAKER

SUITS

In several styles and shades to be cleared. Unlined. Reg. price up to 19.95. Sale price ......

10.95

WOOL DRESSES

In several different shades and styles. Made of the finest wool, they are warm, but not too heavy. Included in the lot are velveteens, sizes 12 to 18, 13 to 17. Reg. to 18.50.

Sale Price **8.95 to 14.95**

Womens' DRESSES

In half sizes in one or two-piece, mostly black and navy, including some printed. Reg price up to 18.95.

Sale Price **8.95 to 12.95**

SALE STARTS THURS. A.M. AT 9 O'CLOCK

No Exchanges - No Refunds - All Sales For Cash

ROGOW'S

LADIES' WEAR

440½ George St. Phone 8462

The Examiner

CLASSIFIED ADVERTISING RATES

Cash with order, 1½c per word per insertion; 35c minimum for first insertion; 45c minimum with box number.

If paid within five days, 2c per word per insertion.

After five days, 2½c per word per insertion.

Refunds must be claimed within thirty days.

The names and addresses of box-holders are confidential and cannot be given under any circumstances.

THE PETERBOROUGH EXAMINER reserves the right to classify, edit, or reject any classified advertising copy. Read your ad at the first insertion. The Examiner will not be responsible for more than one incorrect insertion. Copy accepted up to 1 p.m. each day for insertion the same day except Saturdays, when copy must reach The Examiner before 10 a.m.

Birth Notice	75c
Card of Thanks	75c
Engagement Notice	75c
Marriage Notice	75c
Death Notice	75c
In Memoriam	75c

The above charge is for 50 words—over 50 words 2c per word is charged.

Coming Events — First insertion 20 words or less, minimum charge 50c. Subsequent consecutive insertions, 40c per insertion. Over 20 words, 2c per extra word per insertion.

TELEPHONE 4641

Births Marriages Deaths
In Memorian
Card of Thanks

BIRTH.

O'DONNELL—Mr. and Mrs. Fred O'Donnell, wish to announce the birth of their son at St. Joseph's Hospital, November 15th, 1944, (a baby brother for Gary).

GIBSON—To Mr. and Mrs. E. Gibson (nee Helen Reid), at Nicholls Hospital on November 13th, 1944 —a son, John Burtin.

LEITH—Mr. and Mrs. Joseph Leith, 298 Simcoe street, wish to announce the arrival of their son, Joseph Brian, at Nicholls Hospital on Sunday, November 12th, 1944, a brother for Jennifer Ann.

FLAGLER—To Mr. and Mrs. J. Flagler of 26 New Romaine St., the gift of a son, David Richard, on Nov. 14th, 1944, at Nicholls Hospital.

ENGAGEMENT

Mr. and Mrs. Snowdon, 23 Front street, Boldon Colliery, England, wish to announce the engagement of their youngest daughter, Margaret, to Albert J. Pacey, Canadian Army, eldest son of Mr. and Mrs. Pacey, Peterborough, Ontario, Canada.

DIED

PRITCHARD, Mrs. John—On Tuesday, November 14th, 1944, at the residence, Leahy's Lane, Jessie Olley, beloved wife of John Pritchard and mother of John and Arthur Pritchard.
Funeral service on Friday, November 17th at 2.30 p.m., from the Nesbitt Funeral Home, 347 Charlotte street. Interment Little Lake Cemetery.

DRISCOLL, F. L.—On Tuesday, November 14th, 1944, at the residence, 487 Murray street, Frances Leo Driscoll, beloved husband of Marie Delaire and father of Mrs. James Morton, Mrs. William Cavanagh, Oswald, and Oscar (Bud) Driscoll.
Resting at the Nesbitt Funeral Home, 347 Charlotte street. Funeral Friday, November 17th, at 8.45 a.m., to St. Peter's Cathedral for Requiem High Mass at 9 a.m. Interment St. Peter's Cemetery.

JOHNSTON, Madeline—At Nicholls Hospital, on November 15th, 1944, Madeline Johnston, beloved wife of William Johnston, in her 67th year.
Resting at the Funeral Parlors of A. Comstock, Sons, 305 Water St., where service will be held on Friday at 2 p.m. Interment in St. John's Cemetery, Ida.

IN MEMORIAM.

HOUGHTON— In loving memory of Arthur Houghton who passed away November 15th, 1942.
"Thy will be done seems hard to say
When one we loved has passed away
Some day, perhaps we'll understand,
When we meet again in that better land.
—Always remembered by Aunt Gertie and Uncle Bert, Pontiac, Michigan.

HOUGHTON—In proud memory of our eldest son and brother, Arthur who passed away in Christie Street Hospital, November 15th, 1942, from illness resulting from service overseas.
All you had hoped for, all you gave
To save mankind— yourself, you scorned to save.
And "Teddy" aged 4 who passed away nine year ago,
"At the going down of the sun and in the morning we remember.
—Ever remembered by family and brother-in-law, George.

HOUGHTON—In loving memory of Pte. Arthur Houghton, H. P. E. Regt., who passed away at Christie Street Hospital, November 15, 1942.
His charming ways and smiling face
Are a pleasure to recall,
He had a kindly word for each
And died beloved of all.
—Ever remembered by [illegible]
MacDowall, Toronto.

In Memoriam Verses

A booklet from which In Memorian verses may be selected is available at the Advertising counter of The Examiner, Telephone Classified Dept. 4641.

Births, Deaths, Etc.
(Continued from Preceding Col.)

IN MEMORIAM

HILL—A token of remembrance of two friends, Christina Hill, who passed away November 15th, 1943, also her husband Robert Hill who passed away Nov. 3rd, 1938. Inserted by Mrs. Logan.

HOUGHTON—In loving memory of Arthur Houghton who passed away two years ago to-day.
In life loved and honored
In death remembered,
—Constantly remembered by Auntie Elsie, Uncle Will and boys.

HOUGHTON—In loving memory of Arthur Houghton who passed away two years ago to-day.
He is not dead who gave his life
To make the world a better place
The memory of noble deeds
The passing years cannot efface.
— Fondly remembered by his grandmother.

WOOD—In loving memory of Mitchell Wood who passed away on November 15th, 1943.
Loving and kind in all his ways.
Upright and just, to the end of his days,
Sincere and true in his heart and mind,
Beautiful memories he left behind.
—Sadly missed and ever remembered by his wife.

CARD OF THANKS

Mr. A. Davis and family of Lakefield, wish to extend their heartfelt thanks and appreciation for the many acts of kindness, messages of sympathy, and beautiful floral tributes received from the relatives, friends and neighbours during their recent sad bereavement.

Mr. David Walker and son James of 182 Westcott St., wish to thank the attending doctors, the nursing staff of Nichoolls Hsopital, friends and neighbours for their kindness and sympathy shown them during their recent sad bereavement.

FLORISTS

TURNBULL'S FLOWERS LIMITED 441 George. Phone 7583—Nights 3257

COMING EVENTS

First insertion, 20 words or less, minimum charge 50c. Subsequent consecutive insertions, 40c per insertion. All over 20 words, 2c per extra word per insertion.

RUMMAGE SALE BY BUSINESS and Professional Women Club at 446 George street. Friday, November 17th, 1944, 7 o'clock.

DANCE IN TOWN HALL, MILLbrook, Friday, November 17, Graydon Sheldon and his Variety Band. Admission 35c and 50c.

BRAILEY'S SCHOOL RED CROSS Bazaar, Market Hall, Saturday, November 18th. Sale of Fancy Work, home made cooking. Draw for quilt. Tickets on sale at Dickson's Store, 395 George street.

SALE OF HOME MADE COOKING and Fancy Grade at the Market Hall, Saturday, November 18th, 1944. Members please bring donations by 9.30. Auspices of the Navy Auxiliary.

THE 57TH REGIMENT CHAPTER I. O. D. E. regular monthly meeting in the Armouries, Thursday, November 16th, 1944, at 2.45. Guest speaker, Dr. H. M. Yelland.

BAZAAR, AUSPICES OF THE Women's Guild, St. Luke's Anglican Church, Friday, November 17th, 3 p.m. Home cooking, Christmas cakes, puddings, canned fruit, fancy work, candy, afternoon tea served.

DANGE LEGION HALL THURSday, November 16th. Modern and old time dancing. Red Moncrief and his music. Admission 35c and 50c.

DANCE AT ZION, FRIDAY, NOV. 17th. Gent's 50c, Ladies 25c. Music by Haymakers.

DANCE AT RYE'S PAVILION Thursday, November 16. Graydon Sheldon Orchestra. Modern and Old Time Dancing. Admission Ladies 35c, Gents, 50c. Tune in CHEX 9.00 to 9.30.

THERE WILL BE A BINGO TOnight at the Legion Hall. There are many good prizes, including cash prizes of $43.50. The main prize will be $20.00, two prizes of $5.00, four of $2.00, three of $1.50 and five of $1.25. One third of the profits is donated to the British War Victims Fund, and the remainder to our relief fund to take care of veterans and to help the families of our overseas men if they should get into difficulties. Admission 25c, extra card 10c, commence 8.15 prompt.

LADIES' AUXILIARY TO THE Canadian Legion, are holding a rummage sale and showing of overseas bale, afternoon tea, Thursday, Nov. 16th, from 3 to 6 o'clock in the Canadian Legion. Ladies please bring rummage.

DANCE, L.O.L. 46, ORANGE HALL, Fraserville, Wednesday, November 15th. Bob Halliday and his Merrymakers. Dancing 9.00 to 1.30.

PERSONALS

REWARD

Six Thousand Dollar Model Home, or, $5,000.00 in cash, and 12 other Valuable Prizes.
Send One Dollar per Ticket to Chatham Kiwanis Club, Box 88 Chatham, Ontario.
Drawing Postponed to December Four-[illegible] Proceeds for Underprivileged Boys and Recreational Centre.

MINERAL BATHS — COLDS AND FLU 167 Hunter West. Dial 3157.

RELIEVE INDIGESTION, ACID STOMach, Indigestion Discomfort with "WILDER'S STOMACH POWDER." and enjoy life again. Pleasant tasteless 50c and $1.00 at Bogue's, Finn's Lynch's and Tamblyn's Drug Stores.

FULLER BRUSH REPRESENTATIVE Telephone 9778.

"SLENDOR TABLETS" — HARMLESS and Effective. Two weeks' supply $1.00 and $5.00 sizes. At Fuller's, Lynch's and Tamblyn's Drug Stores.

PERSONALS

FULLER BRUSH PRODUCTS. J. Wright, 580 Bolivar. Dial 8502.

FULLER SALESMAN. F. DAWE, 451 Water. Telephone 4789.

SPIRELLA FOUNDATIONS. 3011.

RAWLEIGH'S PRODUCTS, 360 SIMCOE Telephone 3055.

AVON REPRESENTATIVE. 548 Bethune Street 3194

3a Hairdressers 3a

SPECIAL — NESTLE INDIVIDUAL $2.50 includes Shampoo, Fingerwave, and Shaping. Paris Beauty Salon, 184 Hunter Street (opposite Bell Telephone Co.). Dial 5311.

REGINALD HAIR STYLIST SPECIALizes in Permanent Waving, White Fine, and Difficult Hair. Telephone 8543. 232 Charlotte.

EILEEN RUSSELL, 216 MONAGHAN Road, opposite Prince of Wales School, is now in a position to take your appointments. Telephone 8278. Only best available materials used.

EXTRA SPECIAL OIL WAVE, $6.50 FOR $5.00. Rosanne Beauty Salon, Kresge Building. Dial 8837.

MARY MARINO ADVISES ONE OF her better Cream Waves for that hard to curl, and dry hair. Dial 8663.

SPECIALS — END PERMANENTS $1.00 up. Oil Permanents $2.50 up. Downer's. Dial 8874.

FOR SALE

4 Miscellaneous 4

SUPREME COOK RANGE $10.00. APPLY 85 Hunter Street West.

JUST RECEIVED—A GOOD PRACTICE Piano; reasonable. Parks' Studio, 208 Charlotte Street.

MAN'S BICYCLE, IN GOOD CONDItion, cheap. 298 Elias Avenue.

ELECTRIC MOTORS, STEEL DRUMS, Water Tanks, Troughs, Bricks, Cement Blocks, Roofing, Asbestos Pipe Covering, Belting, Fibreglas Insulation Products. PETERBOROUGH METAL COMPANY

QUEBEC HEATER, DRESSER. 212½ Hunter.

CEDAR POSTS. 206 EDINBURGH Street. Dial 8676.

FUR NECK PIECE, ALMOST NEW. 751 Donegal.

Chesterfield Suites

For your own benefit do not fail to see our special display of CHESTERFIELD SUITES Now!

We can proudly say we have about the finest selection in the city.

STOVES
Good Cheer Stoves

For country and city use. This product is known best to the many users for quality and durability at Reasonable Prices

FINE'S Furniture Store
186 HUNTER ST., WEST
TELEPHONE 3475
Terms in accordance with W.P.T.B.

BOYS' SKATES, SIZES 4 and 6 GOOD condition. 298 Braidwood.

TWO BEAUTIFUL DOLL CARRIAGES 634 Union Street.

WINE CONVERTIBLE PRAM, VERY good condition, $15.00. Telephone 5209.

TWO PAIRS OF SKATES, 7½ AND 5. Dial 8798.

HOUSEHOLD FURNITURE, INCLUDing Single and Double Beds complete, Iron Bedstead, Dressers and Stands, Gilson Electric Washer, etc. Telephone 4766 after 5:30 p.m.

FINE VIOLINS. STUDIO 3, LANSfield Building, Charlotte (Upstairs).

PIANO, WITH BENCH, GERHARD Heintzman like new. Fine's Furniture Store, 186 Hunter.

FOR SALE — 3 STORM DOORS $1.50 each, 3 Screen Doors $1.00 each, 1 Storm Sash 24 x 72 $2.50, 1 Storm Sash 32 x 72 $2.50, 2 Sash and Glass 44 x 58 $3.50 each, 1 Sash 33 x 30 $1.25, 1 Sash 30 x 35 $1.25, 1 Sash 32 x 35 $1.25, 1 Sash 32 x 37 $1.25, 2 Sliding Panel Doors and Hardware $10.00 Set, One 3-Burner Gas Stove $3.00, 1 Gas Heater $2.50, One 20 Imp. Gallon Tank, 8 months old, $6.00, 1 Kitchen Sink 18 x 29, back and taps, $7.00, 1 Steel Bed $4.00, 1 Cabinet Radio (DeForest-Crosley) $25.00. Apply 300 Maitland Avenue, Wednesday Afternoon and Evening.

GIRL'S WINTER COAT, SIZE 10; ALSO other Clothes and Shoes, almost new. Telephone 7216.

BLACK PONY COAT, BOX BACK SIZE 18, very reasonable. Telephone 5308.

ONE SET DOUBLE-DECK BUNK BEDS in good condition, reasonable; also One Stove. Apply in person, to Mrs. A. C. Purchase, Erskine Avenue, between 5 and 6 o'clock Evenings.

QUEBEC HEATER, NICKEL TRIMMED. At 136 Park Street North.

LADY'S WHITE SKATES, EXCELLENT condition, size 6. Telephone 9855.

THREE MEN'S WINTER COATS, 18 TO 20; 2 Girls' Coats, sizes 10 and 16X; 2 Boy's Coats, size 12. 328 King.

GIRL'S WINE COAT, ALSO BLUE Windbreaker, both size 14, good condition. 692 Gilchrist Street.

B-FLAT CORNET AND CASE IN first-class condition $45.00 cash. Apply 571 Park.

BABY'S WALKER AND PLAY PEN. Telephone 3001. 19 Conger Street.

BOY'S GREY TWEED THREE-PIECE Suit, 8 to 10 years. Telephone 4479.

QUEBEC COOK STOVE, IN GOOD condition. 4885.

GENDRON PRAM, PRACTICALLY NEW Blue and Cream. 198 Braidwood Avenue.

BLACK COAT, FUR TRIM; BLACK Coat, Muskrat trim; Fitted Tweed Coat, Brown; Beige Shag Coat; Black Fur Jacket; Gold Wool Dress, brown velvet trim; all 14-16. 8515.

PAIR OF SKATES 6½. TELEPHONE 3989.

BOY'S DARK GREY OVERCOAT, SIZE 14-16, good condition, $10.00. 246 McDonnel. Evenings.

FOR SALE

4 Miscellaneous 4

BIG VALUES at SAM'S CUT RATE

WE INVITE YOU TO VISIT OUR STORE AND LOOK OVER OUR MANY BARGAINS IN CLOTHING AND FOOTWEAR.

– FOR THE MAN –

Work Sox 29c - 39c

LEATHER Work Gloves 79c up

Work Pants 1.98 - 2.49

EXTRA HEAVY Trousers 4.95 - 5.95

BROWN RAYON Jackets 3.49

LEATHER Jackets 10.95 - 12.95

UNDERWEAR Combinations 1.15

TWEED Caps 98c

Work Boots 2.98 - 3.49

Oxfords 2.98 to 4.50

LARGE SELECTION Rubber Footwear

– FOR THE BOY –

Breeches 2.29

Windbreakers 3.85

Sweaters 1.00

Ski Caps 89c

Leather Mitts 50c to 79c

LADIES' Cotton Hose 25c

CHILDREN'S Snow Suits 4.79

CHILDREN'S and MISSES' Plaid Dresses 89c to 1.19

LARGE SELECTION CHILDREN'S and LADIES' Shoes & Rubbers

SAM'S CUT RATE STORE
171 SIMCOE ST
(Next to Kingan Hardware)

FOR SALE

4 Miscellaneous 4

KITCHEN CABINET, AND ONE HOT Water Front for Quebec Stove. Apply 645 Rogers, after 5.

GIRLS', MISSES' COATS, TWEED, Chamois lined, 16; Wine Coat, 14; Green Coat 16; Ski Jacket, 12; Tweed Suit, 16. 179 Antrim.

—JUST ARRIVED—
MOR-POWER
RADIO BATTERIES
—QUALITY
—LONG LIFE
—LOW COST

Regular Heavy "B" Battery, 45 Volts. Regular $2.75	$1.82
Extra Heavy Duty "B" Battery, 45 Volts. Regular $3.75	$2.29
Radio "A" Battery, 1,000-Hour	$1.90
Radio "C" Battery	.35
Round 1½-Volt "A" Batteries	.35

Save Safely At
CANADIAN TIRE CORP'N
ASSOCIATE STORE
I. H. Keefer, proprietor.
342-4 Water Street. Opposite Market
Phone 8281.

JACKET HEATER. DIAL 4311.

DARK GREEN WINTER COAT, SIZE 18, with silver fox collar; good condition. Telephone 7937.

THREE-BURNER OIL STOVE AND Oven. Dial 3896.

WINE GO-CART GOOD CONDITION, $8.00. 16 Kenneth Avenue.

PLUMBING AND HEATING
We have Good Stocks of Enamel Goods, Baths, Showers, Closet Combinations, Bowls Tanks, Seats, Laundry Tubs, Sinks, Basins, Water Systems, Septic Tanks, Range Boilers, Hot Water Heaters, Hot Air Furnaces, Radiators, etc. Pipe and Fittings for all Fixtures, Steel Beams, Channels, Angles, Rounds, Flats, etc.
THE PETERBOROUGH METAL CO.

PIANO AND GUITAR, CHEAP. 539 Waterford Street.

GENUINE BLUEBIRD DIAMOND RING side settings. Sell reasonable. Write Box 145, Examiner.

MAN'S OVERCOAT, SIZE 38. 298 Park North.

CHILD'S ROLLED TOP DESK AND Chair, Doll House, Furnished, Electric Lights. Telephone 5900.

POTATOES. TELEPHONE 5089.

5 Dogs, Cats, Birds, Etc. 5

COCKER SPANIELS, $10.00 AND $15.00. 126 Fradette Avenue.

COLLIE PUPS. 8576.

BOSTON BULL DOG, 1 YEAR OLD (Male). 487 McDonnel.

BLACK COCKER SPANIEL PUPPY. Telephone 4412.

CANARIES, GUARANTEED SINGERS. Telephone 7604, after 6 p.m.

CANARIES, SINGERS AND HENS, choice stock, 100 to pick from. Apply Peter Eliston, Cobourg.

DOGS BOARDED. HEDGLEY KENnels, Port Hope Highway. Telephone 4906.

6 Fuel 6

DRY MIXED WOOD AND SLABS. Telephone Albion 5204—7939.

20 CORDS OR DRY SOFT WOOD, 6 miles from City. Telephone 8084.

DRY WOOD, 4 FOOT OR CUT, GIVEN. 8175.

7 Livestock and Poultry 7

10 HEAD YEAR-AND HALF-OLDS, Durham; 4 Fat Cattle, 2-year-old. 2 ring 2, Douro.

SHORTHORN BULLS, 10 TO 20 MONTH old, fully accredited. Stewart Donaldson, Route 1, Millbrook.

10 BARRED ROCK COCKERELS, ONtario Breeding Station blood tested birds, 7 months old, $2.00 each. Dial 9941.

LITTLE PIGS, STOCKER CATTLE. Gordon Wood, Birdsall, 36 ring 13, Keene.

FIVE HEAD POLLED ANGUS AND Durham, 1½ years, weighing 700 each. Apply Lorne Middleton, Omemee.

BABY CALVES AND YEARLINGS. Howard Sloan, Route 4, Peterborough.

TWO 2-YEAR-OLD PURE - BRED Shorthorn Heifers, due in February; 1 Pure-bred Heifer Calf, 11 months. A Matchett, 102 ring 2, Millbrook.

FOUR FAT TWO-YEAR-OLD HEIFERS. 8 Spring Calves; 8 Year-olds. 16 ring 6, Warsaw. A. L. Payne.

SUFFOLK RAMS, YOUNG JERSEY Springer. Walter Moncrief, Fraserville.

20 PIGS, 6 WEEKS OLD; ONE DRIVing Mare, 8 years old. Percy Manley, 4 ring 24, Keene.

THREE-MONTH-OLD BOARS AND Gilts, from advanced registry dam. Garnet Whitfield Fraserville. Dial 7037.

YEAR-OLD LEICESTER RAM. DOURO 2 ring 22.

7x Farmers' Needs and Supplies 7x

25 TONS OF HAY LILLIAN PERDUE, 75 Parkhill Road

45 PULLETS, 75c EACH, ABOUT ready to lay. Stack of Wheat Straw. W. W. Dawson.

WANTED, ROW CROP TYPE TRACTor on Rubber, or will Exchange McCormick-Deering Tractor on rubber, in A1 shape. Telephone 152J3, Campbellford, Ontario.

8 Real Estate 8

FOR SALE, 6-ROOMED SHINGLED House, screened front porch, glassed rear porch lot 60' x 120', north central, large rear landscaped lawn. Price $4,500.00. Telephone 6744.

WANTED TO BUY, SMALL FARM OR Lot, on Chemong Lake. Write Box 146 Examiner.

7-Room Brick, Water	$4,300
7-Room Brick, Walton	$4,800
New Bungalow, Romaine	$4,900

Vacant now.
W. P. HETHERINGTON
421 George. Telephone 7454.

Brick Duplex Modern, Central. Good revenue	$6,250
Semi-Bungalow, 6 Rooms, modern, West side	$5,500
50 Acres, mostly working, good spring, Frame House, hardwood floors, furnace, electricity, barn stone foundation, cement stables, electricity good location	$4,000

Ground Floor Apartment, modern. Immediate possession. Adults only
M. STOREY
374½ George. Telephone 6573

Elm, 6 Rooms, sewer, $500 down	$1,800
Auburn, 6 Rooms, furnace, water	$2,200
Parkhill 6 Rooms, bath	$2,500
Perry, 7 Rooms, sewer	$3,300
Brock, 8 Rooms, modern	$4,500
North, Bungalow, near river	$4,500
Homewood, 7 Rooms, oak floors	$5,200

J. A. GIBBS, 141 Hunter St. 2843.

$2,700.00 CASH — BRICK 6 ROOMS, electric, 1 Acre, garage and hen house close to City. Possession December 1st. A. Lee, Alexander Avenue.

FOR SALE

8 Real Estate 8

FOR SALE—
$7,500—8 Rms, Fully Modern, H.W. heat, large lot, Homewood. Possession arranged.
$4,500—Modern, Semi-Bungalow, North, owner leaving City. Possession immediately.
National Housing Loans arranged 4½ %
Fire Insurance: Reasonable Rates.
WALTER NUGENT
187 Charlotte St. Telephone 3040

WANTED TO BUY, 1 OR 2 ACRES, ON outskirts of City. Write Box 141, Examiner.

$5,300 Modern Brick, hardwood up and down. Possession Dec. 1. Residential.

$5,000 Modern Brick, 7 Rooms, furnace. Possession at once. Double lot.

$4,800 Modern Brick, hardwood up and down. Immediate possession. Residential.

$4,300 Modern Brick, 7 Rooms, furnace, garage, George S.

WHAT HAVE YOU FOR SALE?
H. J. McCANNAN
Real Estate and Insurance
JACK SINCLAIR, Salesman
140 Simcoe St. Telephone 4246

NEW, MODERN, 4-ROOMED BUNGAlow. Down payment, balance $25.00 per month. Ready for occupancy December 1. Apply Owner, 218 Prince.

SEVEN - ROOM BRICK, LONDON Street, new furnace $4,500. $1,000 down. Possession at once.
A. E. THOMPSON
Kresge Building Telephone 7284

LOT, 45 FT x 90 FT., $300.00. TELEphone 3970.

10 Used Cars 10

1936 GRAHAM SEDAN, GOOD CONdition, heater. Must sell. Serial 101639 —$400.00. H. Davidson 78 Sophia.

1933 CHEVROLET MASTER COUPE, 5 tires, heater, winterized — $295.00. Serial 605107. R. Hill, 487 Chamberlain.

1931 PONTIAC COUPE, SERIAL 1561765, heater, 5 tires—$200.00. D. Mortimer, 255 Engleburn. Telephone 4454.

WANTED, GOOD USED CAR, GOOD tires not essential, cash. Write Box 143, Examiner.

WANTED, GOOD USED CAR 1936-1942. Wil pay ceiling price. Telephone 7280.

1936 CHEVROLET COACH, 5 TIRES, heater, defroster, Serial 6101108922; winterized, slip covers, A1 condition—$450.00. Morris Duke, 81 Parkhill Road.

1931 PONTIAC COACH, 5 GOOD TIRES C153056—$2756.00. D. Chamberlain, 332 Reid.

1937 FORD V8 DELUXE SEDAN, FIVE excellent tires, heater and defroster, A1 condition, $465.00. Serial A19773. Apply J. Andrews, 158 Dublin

TO RENT

11 Miscellaneous 11

GARAGE TO RENT WATER STREET. Dial 3896.

12 Rooms 12

TWO NEWLY FURNISHED ROOMS, heated; accommodation for 4 Ladies. Telephone 3379.

FURNISHED HOUSEKEEPING, TWO Girls, central. 270 Reid.

FURNISHED BEDROOM FOR YOUNG Business Girl, central. Write Box 151, Examiner.

PARTLY FURNISHED BED-SITTING-Room, Kitchen privileges. Dial 6939.

ROOM, HOT RUNNING WATER, USE OF telephone. 251 George, Apartment 2.

FURNISHED BED-SITTING - ROOM, close to C.G.E. Apply 572 Wolfe. Telephone 7867.

HOUSEKEEPING ROOM, WITH KITchenette, unheated, stove included, opposite Training Centre. Dial 5308.

FURNISHED ROOM, 287 STEWART Street. Telephone 6966.

FURNISHED BEDROOM, CENTRAL. 518 Water.

FURNISHED HOUSEKEEPING ROOM. Write Box 131, Examiner.

WANTED

13 Room & Board Wanted 13

BUSINESS GIRL DESIRES ONE OR Two Unfurnished, Heated, Light Housekeeping Room. Write Box 147, Examiner.

THREE UNFURNISHED ROOMS DEcember 2, heated, vicinity General Electric, garage desirable; Young Couple, no children. Write Box 133, Examiner.

ROOM AND BOARD WANTED BY Working Man, private preferred. Write Box 134, Examiner.

13a Apartments Wanted 13a

FOUR OR FIVE ROOM APARTMENT, heated, two adults only. Telephone 4766, after 5:30 p.m.

13b Houses Wanted 13b

SMALL HOUSE OR FOUR ROOMS, BEfore or on December 1. Write Box 132, Examiner.

15 Miscellaneous 15

SMALL DROP-LEAF TABLE. TELEphone 8764.

HOT WATER RADIATOR, ANY SIZE. 7526.

RUBBER-TIRED KIDDIE CAR. TELEphone 6609.

LARGE, HEAVY TRUNK. TELEPHONE 3214.

METRONOME. TELEPHONE 7216.

BOARD AND ROOM, FOR BOY ATtending Collegiate. Write Box 136, Examiner.

WE BUY
MACHINERY AND TOOLS
IRON—STEEL—METALS
The Peterborough Metal Co.

CHILD'S DOLL CARRIAGE, SMALL size. Write Mrs. W. Dunbar, R.R. 4, Peterborough.

TO BUY, BROKEN DOWN TRICYCLES and Kiddie Cars for Repairs. Telephone 5579.

COOK STOVES AND HEATERS, ANY condition. Used Furniture. Telephone 3947.

FURS
Cash Paid for Your Old Fur Coat. Write Box 257, Examiner.

IRON, RAGS, FEATHERS, PAPER Petersiel, Bethune and Hunter. Telephone 9403.

POULTRY AND FEATHER TICKS PAY Highest Prices. M. Glshman. Dial 8298.

STOVES, FURNITURE. HUDSON Telephone 65, Lakefield.

LIVE POULTRY WANTED — MARKET Prices. A. Lantia. Telephone 6297.

WANTED

15 Miscellaneous 15

LIVE POULTRY — PAY HIGHEST Prices. Florence 6823. 560 Homewood.

HIGHEST PRICES PAID FOR RAGS, Paper, Iron and Metals. J. Burfield Dial 8366.

STOVES AND FURNITURE WANTED Telephone 4115—Nights 6294.

LIVE POULTRY—MARKET PRICE. M Kats. 6906. 192 Aylmer.

18 Help Wanted, Female 18

LADY TO MIND 3-YEARS-OLD BOY while Mother works. Write Box 142, Examiner.

CAPABLE WOMAN FOR CLEANING and Ironing. Write Box 144, Examiner.

GIRL OR WOMAN FOR HOUSEWORK. Telephone 9772 Evenings.

EXPERIENCED SALESGIRL
FOR SPECIALTY SHOP

WOULD PREFER APPLICANTS FOR FULL TIME. VERY STEADY EMPLOYMENT FOR ONE WITH PROPER EXPERIENCE. WILL CONSIDER PART-TIME APPLICANTS. GOOD SALARY.

Apply Selective Service 0-382

MIDDLE-AGED OR YOUNG WOMAN for Light Household duties; one willing to live in Village near Peterborough; good home; 2 in family. Write Box 9, Bethany P.O.

GENERAL SALESGIRL, EXPERIENCED in Ladies' Ready-to-Wear; highest wages. Apply Selective Service. O-375.

IMMEDIATELY REQUIRED
4 Qualified Power Sewing Machine Operators
FOR DAY WORK
and
4 TO 6 REQUIRED FOR NIGHT SHIFTS

Government contract. Prefer operators experienced on canvas.

Apply
Selective Service Office
0-383

20 Employment Wanted 20

PRACTICAL NURSE AND PLAIN SEWing. Dial 9106.

21 Boarders Wanted 21

GENTLEMAN TO SHARE ROOM. 376 Brock.

ROOM AND BOARD. 7541.

WHO CAN DO IT

22b Painters, Decorators 22b

EFFICIENT, SMART STYLING for HOME DECORATION
Interior and Exterior
"Elastica Quality Goods"
HAROLD COLEMAN
Telephone 9922 336 George Street

COLEMAN BROS. — "THE HOME OF Decorating." Established 1906. Telephone 4485. North of Brock Street.

INTERIOR AND EXTERIOR PAINTing. Sprayed Painting. For Estimate, Dial 5963.

INTERIOR, EXTERIOR PAINTING Wanted. 9277.

PAPERING AND PAINTING. T. MILLS, 180½ Simcoe Street. Dial 8377.

PAPERHANGING AND PAINTING Prices reasonable. Dial 4514, Hudson.

JUMPSTY & DACK — PAINTING AND Decorating. Country work done. Telephone 4127.

SEWING MACHINES REPAIRED Stuart, Dial 5287. 584 Division.

DECORATOR AND PAINTER, REASONable. Archie Neilson Telephone 8507.

22f Miscellaneous 22f

EAVETROUGHS CLEANED. 4987.

FLOORS POLISHED; KITCHENS, Bathrooms, Walls Washed. 634 Union.

DUSTLESS FLOOR SANDING. WILliam Higgins. Dial 8887.

22j Wood Cutting 22j

WOOD SAWING. C. JEWELL & SON. Dial 4241.

WOOD SAWING. E. B. KILLINGbeck. 7715.

WOOD SAWED. J. O'NEILL. 5654.

WOOD SAWING. PROMPT SERVICE 3702. S. Rendell.

25 Nursing 25

CONVALESCENT NURSING HOME
PHONE 9607

Will take care of Medical and Surgical Convalescents, thus relieving crowded conditions in both Hospitals, making room for those who need hospital care.

A REGISTERED NURSE in charge.

No Mental Patients.

BATHS AND SWEDISH MASSAGES

WHO CAN DO IT

25 Nursing 25

REGISTERED NURSE AVAILABLE. Telephone 9436.

25x Dressmaking, Sewing 25x

DRESSMAKING, TAILORING, ALTERations. Telephone 4936. 593 Harvey.

DIAL 6904— DRESSMAKING, REPAIRS, Children's Clothing. 607 Stewart Street.

ALTERATIONS
DRESSMAKING AND PLAIN SEWING DONE
TELEPHONE 9855
Evening gowns a specialty

Watch Repairing

JIM CAREY, WATCHMAKER, 450 George Street South. For Fast Service, Dial 4163. Also Watches Accessories, etc.

Carting

MOVING AND CARTAGE. R. REID. Dial 3861.

CARTAGE AND MOVING. TELEphone 3947.

Custom Tailoring

HAVE YOU SEEN OUR SUPERB COLlection of Ladies Fall Suits, Topcoats, and Odd Skirts—made of Manufacturer's Samples? Tony Pepe, Greene Building. Telephone 4295.

Piano Tuning

WILLIAM POTTER — PIANOS TUNED, Repaired; 35 years' experience. Dial 9462.

FRED WALKER, HEINTZMAN & CO., Toronto, Authorized Piano Tuner — permanently located Peterborough. Telephone 9496. Mail Order CHEX.

Electrical Repairs

RADIO REPAIR SERVICE

Every radio repair carries a new radio guarantee. With 23 years experience have your radio work done here with confidence.

F. H. JOHNSTON
Corner George and McDonnel
Telephone 4697

REPAIRS TO ALL MAKES OF WASHers, Ironers, Vacuums and Polishers. Telephone 8071.

FARMERS!
HAVE YOUR SLEIGHS READY FOR USE!
NEW SHOEING PUT ON,
NEW BEAMS, BUNKS, RUNNERS, POLES ROLLERS, Etc.
Sleighs Repaired and Rebuilt.
Telephone for Prices.
CHARLTON BROS.
General Repair Shop
Wolfe and Rubidge Streets
Telephone 6384.

FEE'S ELECTRIC SERVICE—REPAIRS General Contracting. 104 Lock. Telephone 6195.

LOST

ZIPPER TYPE BLACK WALLET, CONtaining Sum of Money, Registration Card, Unemployment Insurance Card. Finder please call 9418. Reward.

CUB CAP, BETWEEN ST. LUKE'S Church and Lansdowne Street via C.P.R. Foot Bridge. Peter Ross, 6191.

SMALL FOLDER, CONTAINING REgistration Card and Driver's Licence. Telephone 7678.

DARK HOUND, DOURO. TELEPHONE 3703.

GOLD ROYAL CANADIAN ARMY SERvice Corps crested Ring, by ex-Soldier. Finder please Telephone 8309.

BLACK WALLET, BETWEEN HUNTER and Simcoe, on George. 554 Romaine.

WHITE AND BLACK HOUND STRAYed from Alf. Crowe, R.R. 2, Keene.

STRING OF PINK BEADS, PEARL between each Bead. 209 Simcoe.

LADY'S GOLD RING, WITH CORAL Stone, on Friday Evening, between Centre Theatre and Charlotte. Valued as keepsake. Telephone 9350.

NOVEMBER NINTH, RANGY BLACK and Tan Hound, named "Mike," north of Crab Lake, Apsley district. Finder notify Chessel McCall, Apsley, or Delbert Sine, Telephone 443, Stirling.

LOANS

MONEY TO LOAN ON FIRST MORTGAGES
Easy Terms of Repayment
Apply to
PETERBOROUGH WORKINGMEN'S BUILDING AND SAVINGS SOCIETY
414 Water Street
Established Over 50 Years.

MORTGAGES, 5% INTEREST ON GOOD Security. W. B. Gordon.

LOANS FOR BUILDING HOMES UP to 90% of the Valuation; 4½% Interest repayable monthly instalments for Principal and Interest. W. B. Gordon.

LOANS

BUDGET LOANS

NO ENDORSERS REQUIRED

To get a loan quickly and privately come to Household Finance. No endorsers, no bankable security needed—merely the ability to repay in instalments. Instalments below include principal and charges at our monthly rate of 2% on a loan balance of $300 or less and 1% on that part of a balance in excess of $300.

Cash Loan You Get	4 Payments	6 Payments	10 Payments	12 Payments	15 Payments
$25	$ 6.57	$ 4.46	$ 2.78	$ 2.36	
50	13.13	8.93	5.57	4.73	
75	19.70	13.39	8.35	7.09	
100	26.26	17.85	11.13	9.46	$ 7.78
125	32.83	22.32	13.92	11.82	9.73
150	39.39	26.78	16.70	14.18	11.67
200	52.52	35.71	22.27	18.91	15.57
300	78.79	53.56	33.40	28.37	23.35
500	130.60	88.64	55.10	46.73	38.34

Choose a monthly payment plan

Household Finance

Corporation of Canada

Established in Canada 1928

Second Floor Lansfield Block

177 Charlotte St. (Opp. Loblaws)

M. E. Bolt, Manager Phone 5841

BUILDING LOANS — FIRST MORTGAGE, 4½%, amortized up to twenty years, repayable monthly. W. B. Gordon, 397 George Street.

Loans—$20 to $1,000

—WITH OR WITHOUT CO-SIGNERS
—STRICTLY CONFIDENTIAL
—PERSONAL OR BUSINESS
—QUICK, FRIENDLY SERVICE
—WIDE CHOICE OF REPAYMENTS

CAMPBELL

FINANCE CORPORATION LIMITED

Subsidiary of Industrial Acceptance Corporation Ltd.

F. M. Vivash, Branch Manager

169 Charlotte Street

(Above A. & P. Store) Phone 3520

PROFESSIONAL

44 Lawyers 44

P. D. SCOLLARD—Barrister, Solicitor, Bank of Toronto Building. Telephone 9939.

JOHN A. BRADSHAW — Barrister and Solicitor. 360 Water. Telephone 9684.

PECK, KERR & McELDERRY — Barristers, Solicitors. Money to Loan. Offices 415-417 Water Street. Telephone 4681. E. A. Peck, K.C., F. D. Kerr, K.C., V. J. McElderry, K.C. Walter H. Howell.

JACOB LOW — Barrister, etc. Mortgage Loans. Suite 1-2, 435 George Street (over Toronto Savings and Loan Co.). Telephone 7423 — Nights 6214.

ELLIOTT, PHILP & CHANDLER—Barristers, etc. Money to Loan. Offices, Kresge Building. Telephone 6675. A. L. Elliott, K.C., W. R. Philp, B.A., R. J. Chandler, B.A.

W. B. GORDON — Barrister, Solicitor. Telephone 3577. 397 George Street.

NOTICE

Notice to Creditors

AND OTHERS

All Persons having any CLAIMS against ALBERT ERNEST WAGNER, late of the Township of Smith in the County of Peterborough and Province of Ontario, Lodge Manager, who died on or about the Twenty-fourth Day of September, 1944, are hereby notified to send their names and addresses and full particulars of their Claims, duly verified by Statutory Declaration or Affidavit, to the Solicitors for the undersigned Executor on or before the 20th Day of December, 1944, after which last named date the undersigned Executor will proceed to distribute the Assets of the Estate among the parties entitled thereto, having regard only to the Claims of which she shall then have had notice.

DATED at Peterborough this 14th Day of November, 1944.

BERNICE LOUISE WAGNER,
Executor, Albert Ernest Wagner Estate,
By PECK, KERR & McELDERRY,
415 Water Street, Peterborough, Ont.,
Her Solicitors.

AUCTION SALES

D. P. CARROLL, EXPERIENCED AUCTIONEER and Livestock Judge. Telephone 7937. 396 Armstrong Drive (Hatton Property).

MILES' AUCTION ROOM, 211 HUNTER. Thursday, November 16: Radio, Single Beds, Double Beds, Mattresses, Chesterfield Suites, Chairs, Tables, Easy Chairs, Breakfast Room Suit, Two Wilton Rugs, Centre Tables, Dishes, Clothing, etc.

HARRY PATTERSON, DUMMER, CONcession 5, 5 miles North-west of Norwood, at South Dummer Cheese Factory, Wednesday, November 22, 12:00 o'clock—Another Very Large Sale — 15 Milk Cows, 25 Head Young Cattle, Horses, 30 Pigs, 160 Hampshire Pullets, Bain Hay Loader, Fordson Tractor, 40 Loads Straw, 400 Tons Hay, 500 Bushels Grain, 2 Colony Houses. Large list of almost every kind of good Machinery. No reserve, as Mr. Patterson has Sold his Farm. Come early, as we must start on time. Nine months' credit will be given at this Sale. — Golden Andrews, Auctioneer.

STOCK SALE — ARTHUR HENDREN, Concession 5, Otonabee, 3 miles South from Palin's Blacksmith Shop, No. 7 Highway, Friday, November 24, 1:00 o'clock: 15 Milk Cows, 20 Head Young Cattle, Young Pigs, Brood Sow, due time of Sale.—Golden Andrews, Auctioneer.

BIG FURNITURE SALE, HAVELOCK. Mrs. L. Aboude, Saturday, November 25, 1 o'clock. No reserve, as we are leaving Town. — Golden Andrews, Auctioneer.

HOUSEHOLD FURNITURE AND EFfects of the late George Patton, Charlotte Street W., on Friday, November 24th, at 1 p.m.: Very fine Grandfather's Clock in solid walnut case with Cathedral Chimes, and engraved pendulum and weights; 6 fine Royal Sarouk Rugs, assorted sizes; Occasional Chairs, Odd Chairs, Chesterfield Chair and Sofa; Electric Floor and Table Lamps, Number of Mirrors and Pictures, Whatnots, Magazine Table, Hall Table, Oval Table, Dining-room Table and Buffet, Chests of Drawers, 4 Bed Outfits, consisting of Metal Panel Bed, High Riser Springs and Coil Spring-filled Mattresses, 4 Modern Dressers, Large Wardrobe, Singer Sewing Machine, Victor Electric Mantel Radio, Westinghouse Electric Refrigerator, medium size, in first-class condition; Modern White Enamel Thor Electric Washing Machine, in excellent condition, Vacuum Cleaner, Electric Heater, Electric Irons, and 2-Burner Hotplate; Bedding consisting of number of Good Quilts, Woollen Blankets and Afghan, Sheets, Pillows, Cushions, etc.; Dishes, Cutlery, Cooking Utensils, Lawn Mower, Hose, Tools, etc. The Residence, consisting of Large Lot, Garden, Lawns, Garage, and Fine 8-Room Brick House, will also be for Sale. A representative will be on hand on Sale Day. For further particulars, apply to Gordon Hancock, Auctioneer. Telephone 5021.

FOR MRS. WESLEY CASEY, LOT 20, Concession 2, Emily Township, at Orange Corners, Tuesday, November 21, at 1:30: 3 Horses, 5 Cows, Calves, 14 Hereford and Durham Steers and Heifers, 1½ years old, Sow and 10 Pigs, Geese, 30 Sheep and Lambs, 300 Bushels Oats, 10 Tons Hay, Farm Implements. No reserve. — Gordon Hancock, Auctioneer. Telephone 5021.

Claim Distinction Of First Bombing

TICEHURST, Sussex, Nov. 15. — (CP).—There's a little argument on these days between Ticehurst and Icklingham, Suffolk, over which was the first English district on which bombs fell in this war.

Icklingham claims the honor but says the bombs fell on a farm there June 1, 1940. Ticehurst residents say that's nothing but ridiculous—that bombs fell here 10 days earlier.

"If the Icklingham bombs were dropped June 1, there can be no argument," said the village constable. "Ours arrived on May 22 and nobody in this village is likely to forget it."

Britain's first bomb of the war fell in November, 1939, in the Shetland Islands.

Home and School

MAY'S

"Health" was the keynote of May's Home and School meeting Monday evening when Dr. Mylks gave an instructive talk on "Preventive Medicine." Outlining the value and purpose of vaccination, toxoid and immunization, the speaker said "a healthy boy or girl will grow up and enjoy life and be happy. Health is more than money."

Dr. Mylks explained that children should not be taught fear of doctors by such remarks as "the doctor will cut your tongue," which means that they will fear the doctor and will be afraid to visit him, even when they need care. The speaker said that very soon preventive medicine would be given to every child, and urged mothers to bring or give consent to have their children treated, and also to bring pre-school age children for treatment.

Mrs. E. Chambers, president of the Home and School Council, presided for the installation of officers for the coming year. Members of the executive are as follows: President, Mrs. Stewart Roberts; vice-presidents, Mrs. W. Hargrave and Mrs. L. Connors; secretary, Mrs. W. Collins; treasurer, Mrs. A. Glen; press secretary, Mrs. E. Evans; program convener, Mrs. G. Robinson; telephone convener, Mrs. T. Peryer; new membership, Mrs. W. Johnston; social convener, Mrs. R. Collins; project work, Mrs. J. Chambers; Wartime Prices and Trade Board representative, Mrs. E. Succee; Local Council of Women representative, Mrs. F. Marshall.

Alderman James Dutton briefly addressed the meeting, urging support of the plan for a new civic hospital. Miss L. Ashenhurst gave a review of current events, and Mrs. H. Sheehy, a member of the teaching staff, sang two solos, "The Sunshine of Your Smile" and "The Isle of Mona." Mr. W. Potter was pianist for the evening, and was presented with a memento on behalf of the Home and School in recognition of his many years of faithful service.

Mrs. Roberts took the chair for a brief business meeting and announced that study groups would be held Monday evening at eight o'clock in the Y.W.C.A. Members decided that the December meeting would be held December 12 and would feature a special speaker and Christmas numbers by the children. At the close of the meeting, a short community singsong was enjoyed, while Mrs. R. Collins and her committee served refreshments.

Football League

(Continued from Page 6)

gested maximum match fee would be 4 pounds for a club's own player and 2 pounds for a guest..

The "guest" system was born of wartime to allow clubs to fill depleted ranks with players of other teams who might be stationed with the armed forces in the vicinity of the depleted club. Therefore, a player belonging to Birmingham, for instance, might find himself playing for Hartlepoolagainst his own club because he happened to be stationed in Hartlepool district and Hartletheir roster for the match.

The committe proposal not to set a limit to transfer fees is expected to arouse controversy at the annual meeting, but the clause stating that no transfer will be registered until the fee has been paid may mean the end of five-figure deals.

They Want Help

SAN FRANCISCO, Nov. 15. — (AP).—Tokyo radio last night quoted Jose P. Laurel, Japanese-sponsored puppet president of the Philippines, as issuing instructions to the military governor of Manila, Leon G. Guinto, to 'compel' Filipinos to resist American conquest "when necessity arises."

To Raze Warsaw

NEW YORK, Nov. 15 (CP)—Warsaw is to be razed, according to an article in the Nazi organ, "Ostdeutsche Beobachter," quoted yesterday by the Polish Telegraph Agency. The article, by S.S. Gen. Reinefarth, declared that "Warsaw is to be obliterated once and for all" because its existence was a constant source of danger.

WEDGE SHOES FOR MEN

LONDON — (CP). — British shoe manufacturers are seriously considering manufacturing wedge shoes for men. After all, they say, it took men several centuries to become accustomed to trousers and they are willing to risk a long-term chance on a new type of footwear.

ROOM AND BOARD —By Gene Ahern

SALLY'S SALLIES

Registered U. S. Patent Office.

"Bill said he could live on my kisses forever, but I'm not going to marry him until I find out what I am going to live on!"

BARCLAY ON BRIDGE

MARINES VS. SEABEES

"THE SEABEES and Marines still are getting along fine, with plenty of mutual respect," according to authentic word from "somewhere in the Pacific" telling about a friendly combat of the pasteboards between other kinds of fights. It recounts a hand on which impetuosity created a situation requiring resourcefulness to attain the objective. Peculiarly, there is no way of telling whether it was a Marine or a Seabee who showed the resourcefulness, but then both have it, so the story may be accepted as typical of many such games.

North: ♠ A ♥ Q 8 5 2 ♦ Q 7 2 ♣ J 10 9 6 3

West: ♠ 9 8 7 3 2 ♥ None ♦ K J 9 8 6 5 3 ♣ 2

East: ♠ K J 10 5 ♥ K 7 6 3 ♦ A 4 ♣ A 7 5

South: ♠ Q 6 4 ♥ A J 10 9 4 ♦ 10 ♣ K Q 8 4

(Dealer: South. Neither side vulnerable.)

South	West	North	East
1 ♥	2 ♦	3 ♥	Pass
4 NT	Pass	5 ♦	Pass
5 ♥	Pass	Pass	Dbl
Rdbl			

Capt. Al S. Haeussler of the Marines, from Brooklyn, N. Y., reported the deal, and it is seriously suspected that he was the hero, though he gives no indication of where he sat. His partner was Capt. W. T. Denton, of the Marines, from California. Against them were two Seabees, Lt. R. E. Chapman, from Massachusetts, and Lt. R. S. Chidsley, of Connec-

Notice the competitive spirit of that bidding, especially how East kept his mouth shut waiting for a later chance to double, and how South then redoubled.

West opened the spade 3 to the A. The heart Q was led from dummy, and South got in a jam by quickly playing the 4 when East failed to cover. But the freak whereby this made a coup necessary also saved South. He finessed the heart J and led the club K. East took the A and returned the club 5, which rode to dummy's 6 when West couldn't trump. The diamond Q was led. East took his A and returned the diamond 4. South trumped that, reducing him to the same number of trumps as East. He ruffed the spade 6 in the dummy with the heart 8, then led the heart 5 through East, taking the 9 and catching the K with the A. The club Q, the 8 to the J and the 10 completed the hand.

* * *

Tomorrow's Problem

North: ♠ K Q 10 6 5 3 ♥ K 9 ♦ Q 8 4 ♣ K 3

West: ♠ A J 9 ♥ 8 5 ♦ J 9 5 ♣ J 10 9 6 4

East: ♠ 8 7 4 ♥ 3 2 ♦ K 10 6 2 ♣ A Q 8 2

South: ♠ 2 ♥ A Q J 10 7 6 4 ♦ A 7 3 ♣ 7 5

(Dealer: South. Both sides vulnerable.)

If the club J lead brings the K and A, then the Q wins and the heart 3 is returned to the A, followed by the spade 2 lead, what card should West play in an effort to beat 4-Hearts?

Distributed by King Features Syndicate, Inc.

DAILY CROSSWORD

ACROSS
1. Faint
4. Not many
7. Languish
8. Metallic rocks
10. Beach (pl.)
11. Climbing plant
13. Thallium (sym.)
14. Expression of interrogation
15. Even
16. The holm oak
18. Music note
19. Elongated fish
20. Conjunction
21. Measure
23. Rasp
25. Lights
29. Not working
31. A wing
32. River (Swiss)
35. Sloth
36. Colored, as cloth
37. Sound of a bell
39. Yes (Sp.)
40. Boy's nickname
41. Forbidden
42. Convenient
44. Circle
45. Genus of ducks (ornith.)
46. Tunisian ruler
47. Halfpenny (Eng.)

DOWN
1. Clamor
2. Reference table
3. Net-like material
4. One-celled simple fruit
5. American Indian
6. Interlace
7. Paleness
9. Dirk
10. Painful prick
12. Entire
17. Epoch
18. Personal pronoun
21. Instruction
22. Jackdaw (Scot.)
24. Music note
26. Spring month
27. Beseeches
28. Mournfully
30. Coin (Chin.)
32. Perform
33. Winglike
34. Mad, as an animal
36. Moon-goddess
38. Not any
39. False
43. Old horse

Yesterday's Answer

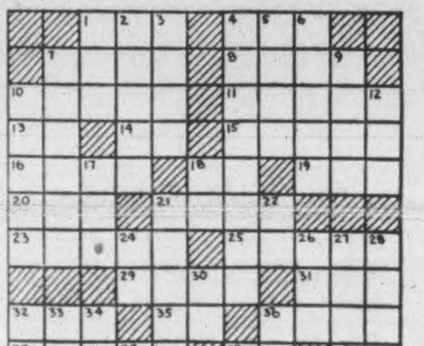

TERRY AND THE PIRATES —By Milton Caniff

LI'L ABNER —By Al Capp

HENRY —By Carl Anderson

DONALD DUCK —By Walt Disney

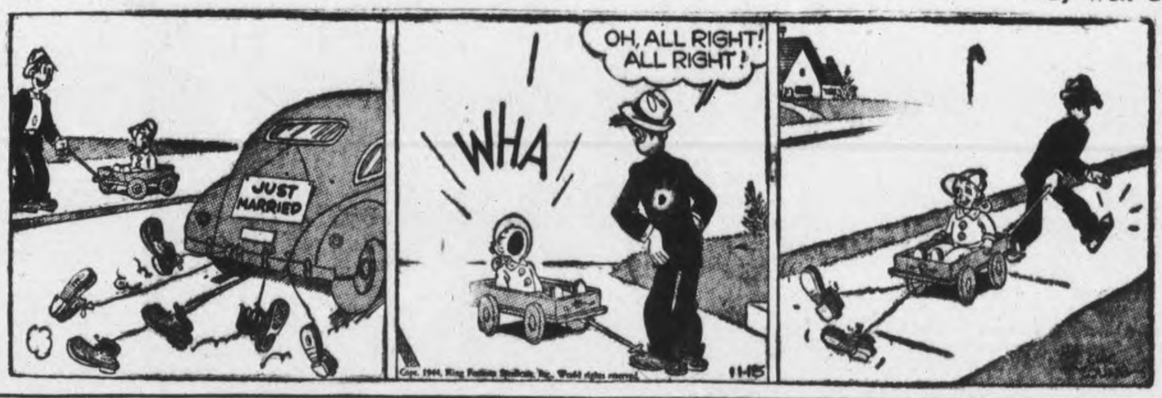

BLONDIE —By Chic Young

MUGGS AND SKEETER —By Wally Bishop

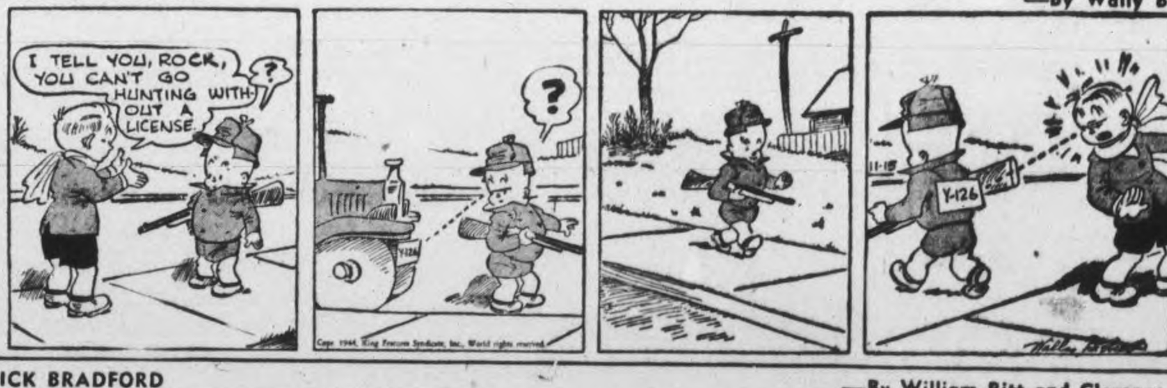

BRICK BRADFORD —By William Ritt and Clarence Gray

TILLIE THE TOILER —By Russ Westover

Trinity Church Unveils New Honor Roll

OMEMEE, Nov. 15 — (ENS) — An honor roll bearing 46 names of those from the church who have enlisted in the Armed Services during the present war was unveiled and dedicated at an impressive ceremony held on Sunday morning, in Trinity United Church, Omemee.

The flag-draped honor roll was in front of the altar during the service, and at the appointed time was unveiled by Mrs. David Weir, the mother of five sons whose names appear on the roll, while Burton Pogue and S. D. Vaughan, who each have two sons in Service, stood guard on either side. Sgt. Ronald Pogue and Tpr. Wilbur Morrison stood facing the honor roll and took the salute while the unveiling was being performed.

At the beginning of the dedication ceremony the choir sang Kipling's "Recessional," and after Rev. R. M. Patterson read the inscribed names the congregation sang the National Anthem.

Rev. Mr. Patterson delivered an appropriate address, quoting from a writer in the Quinte broadcast: "We must stop thinking post-war and start acting pre-peace." "In acting pre-peace," said Rev. Mr. Patterson, "we need to re-discover for ourselves that 'Other foundation can no man lay than that which is laid, which is Jesus Christ.' Only in this way can we expect the blessing and approval of God and the request as expressed in Psalm 90, verse 17, 'And let the beauty of the Lord our God be upon us; and establish thou the work of our hands.'" Rev Mr. Patterson continued: "The foundation of armaments and engines to destroy the life and property of others is wrong. The only safe foundation is Jesus Christ, which is expressed in His life of service and sacrifice. He did not save His own life as was implied in 'save thyself and come down from the cross,' but He saved it by pouring it into the hearts and souls of others. The desire of the Psalmist must in its entirety be in keeping with God's will if our work is to be established or made secure."

At the close of the address the choir sang another anthem.

The following names appear on the honor roll:

Burton Weir, Ross Rehill, Harold Weir, Neil Henderson, George Linsdell, Leslie Curtis, Fred Weir, Harold Rea, Edward Lowes, Burton Shaw, Howard Wilson, Melville Bannon, Ronald Pogue, Herbert Jones, Albert Ball, Hugh Rehill, David Ellis, Howard Vaughan, Ross Widdis, Lewers Deyell, Arthur Weir, Meryle Endicott, Russell Williamson, Richard Vaughan, Russell Weir, Ford Rowan, Milford Byers, Gordon Parsons, Harley Overholt, Frank Fitch, Nelson Faulkner, Helen Moyer, Bertram Werry, Harold Crawford, Mons Brooks, Garnet Pogue, William Laidley, Harold Welsh, Clare Parks, Harry Ellis, John Crawford, Burrell Ball, Wilbur Morrison, Clinton Endicott, Clarence Clifford, Glen Conolly.

Marmora News

Mrs. M. Crawford is visiting her daughter, Mrs. Harold Baker and Mr. Baker at Stirling.

Miss Gladys Gehan is spending a few days in Trenton.

Stoker Bill Nayler left on Friday after spending a furlough with his parents, Mr. and Mrs. H. P. Nayler.

Mr. and Mrs. P. Rombough and daughter, Carol Ann, of Orillia, and Mrs. C. Annabelle of Lindsay are spending a week in the Shanick district, the former going on a hunting trip.

Mr. Joseph Clairmont of Peterborough with his parents, Mr. and Mrs. John Clairmont.

Miss Marjorie Nayler of Trenton with her parents, Mr. and Mrs. Albert Nayler.

Week-end guests included Miss Isabel Nayler of Peterborough with her parents, Mr. and Mrs. H. P. Nayler.

Roy Gordenier of Ajax with his parents, Mr. and Mrs. James Gordenier.

Mrs. A. J. McAuley of Belleville with her parents, Mr. and Mrs. E. C. Prentice.

Mr. and Mrs. Eric Dean of Oshawa with Mrs. Dean's parents, Mr. and Mrs Floyd Gray.

Tom Brady, who is attending St. Michael's College, Toronto, with his parents, Mr. and Mrs. Eugene Brady.

Fairmount News

Miss Allin of Newcastle spent the week-end with Mr. and Mrs. R. K. Earle.

Friends from Fairmount wish Miss D. Harker, who has just returned from the hospital, a speedy recovery.

Mr. and Mrs. M. McIndoo of Toronto spent the week-end with Mr. and Mrs. T. W. McIndoo.

Miss Helen Earle has returned home after visiting friends in Cameron.

Mr. and Mrs. Roy Hooten spent Sunday with Mr. and Mrs. Fred Hooten of Mount Pleasant.

Mr. and Mrs. A. McConnell of Fowler's Corners visited Mr. and Mrs. Dunlop on Sunday.

Sgt. William Whitnell of Camp Borden is spending the week-end at his home with his wife and family.

Miss Muriel Hooton of Peterborough spent the week-end with her parents, Mr. and Mrs. William Hooten.

Bailieboro News

The chimney at the home of Mr. and Mrs. Richard Thompson caught fire on Saturday afternoon and might have proved serious but for the timely assistance of neighbors with buckets of water.

Mr. and Mrs. Cephas Brisbin spent a few days at the home of their daughter, Mr. and Mrs. Ray Eagleson.

Mrs. John Dew of Peterborough spent a few days at the home of her parents, Mr. and Mrs John Heaslip.

Mr. and Mrs. Lloyd Osland and daughter Marilyn of Canton spent Sunday at the home of Mr. and Mrs. James Fair.

Mr. and Mrs. Donald Hobbs and son Kenneth of Toronto, spent the week-end with the latter's parents, Mr. and Mrs. Wellington Bateman.

Mr. and Mrs. Frank Osland and son Lewis of Canton, Mrs. Fred Dixon and son Walter of Rossmount were at the home of Charles Wicks.

Mr. and Mrs. Offa Williamson of Peterborough spent Sunday with Mr. and Mrs. James Roddy.

Switch Places

WINDSOR, Nov. 15 — (CP). — A young husband took over as taxi driver and the taxi driver became a midwife during a race with the stork here. While Joseph Gual climbed into the driver's seat, Annie Rillette, taxi driver, acted as obstetrician in the delivery of an eight-pound boy. Hospital officials report that mother and baby are "doing nicely."

ITCH CHECKED in a Jiffy -or Money Back

For quick relief from itching caused by eczema, athlete's foot, scabies, pimples and other itching conditions, use pure, cooling, medicated, liquid D. D. D. PRESCRIPTION. Greaseless and stainless. Soothes, comforts and quickly calms intense itching. Don't suffer. Ask your druggist today for D. D. D. PRESCRIPTION.

C.D.S.

STORE HOURS: 9 a.m. to 6 p.m.; Wednesday 9 a.m. to 12.30 Noon. DIAL 5721

IT'S FUR COAT TIME

Styled for daytime and date-time in richly-furred skins, Eaton's selection of luxurious fur coats awaits your inspection and choice. Included are fitted styles—full-swinging swaggers—and the popular boxy types—all fashion hits of the 1944-'45 season. Sizes 12 to 44 in the group (but not in every fur). Choose from

- Lapin (dyed and sheared rabbit).
- Labrador Seal (hair seal)
- Pieced Muskrat
- Twin Beaver (dyed and sheared rabbit)
- Whole skin Electric Seal (Dyed and sheared rabbit)
- Raccoon Flanks
- Buck Coney (dyed rabbit)
- American Opossum
- Coon-dyed Opossum
- Viscacha. (South American Water Rat)

—Second Floor, C.D.S.

THE APPARENT EASE WITH WHICH MEN WEAR EATON MADE-TO-MEASURE CLOTHES IS THE DIRECT RESULT OF CLEVER STYLE EXECUTION BY MASTER EATON CRAFTSMEN.

THREE-PIECE SUIT

$27.50 $35.00 $40.00

If desired, Budget Plan Terms in accordance with Wartime Prices and Trade Regulations may be arranged.

EATON'S MADE-TO-MEASURE CLOTHES

T. EATON CO. LIMITED

Christmas is coming! be a foresighted Santa...

It's wise to shop early, for while we believe the C.D.S. has the best possible selection of Christmas merchandise in town . . . we must all face the wartime fact of restricted choice in wanted items. But there's still plenty of gifts of many kinds for every one of the family circle, from Grandma, to the little newcomer who is enjoying his first Christmas. But take a tip from Santa . . . save yourself any last minute shopping woes, and every time you visit your favourite C.D.S. pick up a gift or two to lay away 'till Christmas Day.

CANADIAN DEPARTMENT STORES LIMITED

From Now to Noël.. It's C.D.S. for Gifts

Beautifully Hand Woven

Square Wool Scarfs

From the Looms of Quebec

Hand-woven filminess in all-wool! Soft head scarf, or for warmth and colour under a coat. Loomed in Quebec, famous for its handicraft industries. A wide range of shades in plain and two-tone combiantions with drawn work, red, brown, wine, green, white, navy, powder, paddy, yellow.

Each 2.25

—Main Floor C.D.S.

Make Her a Gift of

Revlon's Memory Box

$1.50

NAIL ENAMEL 50¢ LIPSTICK $1.00

—Main Floor, C.D.S.

All-Wool Cardigans

A warm little sweater for tiny tots. Knit of soft all-wool yarns in a fine flat stitch. Buttoned high to throat and long sleeves for extra warmth. Plain shades of brown, navy, scarlet and maize. Sizes 2 to 6 year. Each .....

1.95

—Second Floor, C.D.S

THE CANADIAN DEPARTMENT STORES LIMITED

The Greatest Name in Rubber GIVES YOU A BETTER SYNTHETIC TIRE!

- "Compression" tread
- Tough Supertwist cord body
- Twin-protector cord plies
- Goodyear quality and experience . . . get them all in . . . Goodyear Synthetic tires!

FOR Synthetic Tire Care SEE YOUR GOODYEAR DEALER

Reuben N. Wilson

SUCCESSOR TO FOLEY & WILSON

Cor. Reid and McDonnel Streets

Phone 6441

Telephones
Examiner 4641
CHEX 4641
Nights after 6 p.m., Sundays, Holidays
Examiner 4641
CHEX 4643

Evening Examiner

Peterborough

NIGHT FINAL

VOL. XC, No. 272 | WEATHER Colder, with snowflurries. | PETERBOROUGH, THURSDAY, NOVEMBER 16, 1944 | ★★ | PRICE FOUR CENTS

ALLIES LAUNCH WINTER OFFENSIVE

WORKED WITH GUERILLAS FOR 2 YEARS—A "now it can be told" story was revealed recently, when Ensign Edwin J. Beattie, USNR, 21, Lapeer, Michigan, Left, brought 2nd Lieut. Joseph F. St. John, Right, 24, Philadelphia, back to U.S. lines at Leyte, the Philippines. When Beattie 'chuted to earth from his damaged navy FM-2 fighter plane, he landed near a guerilla village where he found St. John, an army signal corps officer who had been working with Filipino guerillas against the Japs for two years on Leyte and Mindamao Islands. This is the first picture to be made of St. John since the story was revealed and he rejoined U.S. forces.

Flier Sees Earthquake Bomb Crash On Deck Of Tirpitz

NIAGARA FALLS, Ont., Nov. 16—(CP).—Flt.-Lt. Roy E. Woods of Niagara Falls, bombing leader of the Royal Air Force Dambusting squadron and trainer of bomb aimers for raids on the German battleship, Tirpitz, said today that "I'm not surprised that the Tirpitz is lying at the bottom of Tromso Fjord now."

Woods, who recently returned to Canada, told of the raid on the Tirpitz in September when the battleship was moored in Alten Fjord and a plane piloted by Wing Cmdr. J. B. Tait, DSO and two bars, DFC, scored the first hit on the vessel with an "earthquake" bomb.

"That raid was in September and we pioneered the way for the two attacks that followed. We flew a round trip of about 2,600 miles all the way to Archangel in Russia, where we refueled and waited for the weather to break. Then we started back to Britain and attacked the Tirpitz in its hiding place in Norway.

Saw Ship Clearly.

"I could see the Tirpitz clearly as we came in over our target. We caught the Jerries completely by surprise and they didn't have time to throw up a smoke screen. I saw the bomb leave Wing Cmdr. Tait's plane ahead and land solidly on the Tirpitz. There was a bright red flash and then the Tirpitz was hidden from view. I got one more glimpse of the German warship through the smoke and it seemed to be down either by the bow or the stern.

"The bomb-aimer in Wing Cmdr.

FLIERS SEE

(Continued on Page 2 Column 4)

Japanese Make Important Gains

CHUNGKING, Nov. 16—(AP).—Japanese forces in Kwangsi have advanced to within 4½ miles of the Kwangsi-Kweichow railway town of Ishan, which blocks the way toward an invasion of the hinterland province of Kweichow, and fighting is raging in the area, the Chinese high command announced tonight.

(The Tokyo radio declared the walled city of Ishan and its airport were captured).

One column of invaders made the deepest penetration from the northeast, 43 miles west of fallen Liuchow. Another struck directly from the east.

5 Quebec Plants To Lay Off 2,500

OTTAWA, Nov. 16 — (CP). — Arthur MacNamara, director of National Selective Service, said last night that the Aluminum Company of Canada will lay off a large force of men, possibly 2,500, in five plants in Quebec's Arvida district by December 10, and many will be absorbed into the Army or essential work.

The lay-off results from lessened demand for aluminum.

Mr. MacNamara said he was not sure whether the lay-offs have started yet, but added that Selective Service officers have been at the plant for several days arranging with company officials for the transfer of men from that work to other jobs.

He estimated that 30 per cent of the workers, many of whom had been on deferment because of the

FIVE QUEBEC PLANTS

(Continued on Page 2 Column 2)

Vise Closing Tighter On Japanese

Americans Narrow Coastal Area In Bitter Fighting

GEN. MACARTHUR'S HEADQUARTERS, Philippines, Nov. 16—(AP). — An American vise closed tighter on General Yamashita's encircled Japanese on Leyte to-day, pressing to within 10 miles of Ormoc on the south, 14 on the east and about the same distance on the north.

Advances by four American divisions were small, but they came all around the Japanese perimeter defending Ormoc, their last base on the island.

In the north, the American 24th Division applied double pressure. On the road from Pinamapoan, the main body of the division lunged against enemy positions near Limon, gateway to the Ormoc corridor. West of the road, another unit of the division swung around through the hills and virtually cut the road behind an estimated 2,000 Japanese troops.

To the east and north, pressure was applied by the 1st Cavalry Division, which overran several enemy strongpoints and seized hilltops as it moved westward through the tangled peaks.

To the south, the 7th Division was disclosed to have advanced four miles to the west coast town of Balogo, 10 miles from Ormoc.

Roughly midway between the 7th and 24th Divisions, a third infantry unit, the 96th Division, also advanced against Ormoc from the east. The 96th was near Alto Peak on Leyte's backbone and approximately 14 miles from Ormoc.

The Japanese were showing no tendency to retreat easily anywhere. Frontline dispatches described even the smallest American advances as being made over piles of enemy dead.

The communique said American fighters strafed enemy barges and shore targets were Ormoc.

Malcolm MacDonald May Be Recalled

LONDON, Nov. 16 — (CP. Cable). — The Daily Sketch, in an article by its political correspondent published today, said there is a possibility that Malcolm MacDonald, United Kingdom High Commissioner to Canada, "may be recalled" as a result of his recent speech referring to the political situation in Britain.

The story said the speech "is viewed in higher circles in London as cutting across a long-standing tradition," adding:

"Even when the High Commissioner is a member of parliament he is not expected to give expression to purely political points of view."

The Glasgow Herald carried an interview this week with Mr. MacDonald, National Labor member of the House of Commons for Ross and Cromarty, predicted that Foreign Secretary Eden "most likely" would be the next British Prime Minister, and that Herbert Morrison, Home Secretary Minister, or Ernest Bevin, Labor Minister, would be Prime Minister if the Labor party won the next election.

Swedish-German Friction Developing

NEW YORK, Nov. 16 — (AP).—The German Agency D.N.B. sent as a "flash" in its overseas service to-day an announcement that Dr. Hans Thomsen, German minister in Stockholm, "is in Berlin to submit his report."

This emphasized recent tension between the German and Swedish governments and recalled that Germany recently summoned to Berlin her envoys to neutral Portugal and Spain and announced they would not return to the Iberian Peninsula.

To Restrict Ship-building

Axis Powers To Have Merchant Fleet Cut

RYE, N.Y., Nov. 16— (AP). — German and Japanese merchants shipping after the war must be sharply restricted to prevent either country from ever again developing into a strong naval power, in the opinion of delegates to the International Business Conference.

This view was expressed in a resolution which the conference panel on transportation agreed on for presentation to the full membership at a plenary session tomorrow.

Delegates in the transportation section were understood to have favored such a stand on the grounds that if the Axis powers were permitted unlimited shipping and shipbuilding facilities after the war they would have easy opportunity of secretly building naval vessels.

The resolution also referred to the Japanese fishing fleet which the conferees also felt must be watched closely for the same reason.

The theme of the resolutions on foodstuffs and raw materials, according to one delegate, is that trade barriers must be removed generally to ease the movement of goods and commodities to countries where they are needed most.

Gratitude?

OTTAWA, Nov. 16—(CP). —An unidentified soldier, threatening with a German Luger pistol, held up three RCAF men last night, took $100 from them and then drove off in their car. The airmen, on their way to the nearby Uplands airport, had given the soldier a lift when they spotted him on the highway.

Tory Convention Condemns 2-Army System

WINNIPEG, Nov. 16 (CP) — The National Council of the Progressive Conservative party concluded yesterday a three-day conference during which, a statement issued last night said, it condemned the present "two-army" system in Canada and endorsed a declaration earlier this week by Party Leader John Bracken that the home defence army should be made available immediately to reinforce the country's army overseas.

The statement said that uppermost in the discussions was the "present national crisis brought about by the government's inability to decide upon a policy that will meet the urgent reinforcements situation."

The committee dealt with matters of organization and policy and will be reconvened in Ottawa or Montreal Dec. 4.

The meeting gave "enthusiastic endorsation" to the efforts of S. E. Stewart of Smiths Falls, Ont., president of the Young Progressive Conservative Association in the organization of Young Progressive Conservative groups.

After a preliminary trip to the different provinces, Mr. Stewart reported to the committee that the young people's organizations were being "strongly reinforced" in every province, and "particularly by the relatives and wives of men overseas."

Gordon Graydon, party house leader, who has been conferring with the committee, left last night for Ottawa to make plans for the session of the House of Commons opening next Wednesday. He was accompanied by Mr. C. P. McTague, national chairman; P. D. McArthur of Howick, Que., president of the Progressive Conservative Association of Canada; George Nowlan of Wolfville, N.S., and J. M. Macdonnell of Toronto, both delegates to the committee meeting.

Mr. Bracken will remain in Manitoba for two or three days and is expected to visit Neepawa, Man.

Germans Push War, Talk Peace

BERN Switzerland, Nov. 16 — (AP).—German leaders appear to be running a two-phased propaganda campaign in which the Germans at home are told they must continue to fight while a "Christmas peace drive" is directed toward the outside world.

The German Legation bulletin issued in Bern today carried an article headed "Can Europe live deprived of its German heart?" The Swiss newspaper La Suisse in Geneva quoted Italian Fascist diplomats just returned from Germany as reporting that Reich leaders were deep in a campaign for peace by Christmas.

This later report for outside consumption said Adolf Hitler was remaining in the background to permit the way to be cleared for negotiations centring in Lisbon while Henrich Himmler whipped the Germans into a solid front at home.

Meanwhile Germans at home, according to Swiss correspondents in Berlin, are being told that new weapons will be produced in such number in factories during the winter that they will alter the military situation next spring.

Britain Jockeys for Post-war Power

Paris Conference Looms Important; Soviet Now Dominant Power

By DEWITT MacKENZIE
Associated Press War Analyst

If we are going to keep up with the rapid changes in the international kaleidoscope we mustn't miss the far-reaching implications of the great Anglo-French cordiality growing out of the visit of Prime Minister Churchill and Foreign Secretary Eden to Gen. De Gaulle in Paris.

This is one of the outstanding political developments of the war. It's something which will mount in importance, for we are witnessing—or so I believe—the early manoeuvring of the great powers for post-war influence in a Europe which is on the verge of a new epoch.

We start from the premise that Russia bids fair to emerge as the dominant power not only of Europe but of Asia—that is, of the whole Eastern Hemisphere. In short, the Soviet Union is cutting across the beat of John Bull who long has been the undisputed policeman of Europe and points east.

Form Bloc

The Paris conference is widely regarded as aiming at the formation of a bloc of Western European nations — Britain, France, Belgium, Holland and maybe others—to guard against German aggression.

There's no doubt that the formation of a bloc is contemplated, and one of its aims would be to keep an eye on Germany. Economic affairs also may be expected to play an important part. However, I believe that's only the prologue.

Britain may believe she will have to give up a lot of former influence—but doesn't propose to be pushed out altogether. Efforts are being made to consolidate Western Europe in the British sphere of influence.

The question of realigning the spheres of influence in Eastern Europe presumably formed an important item in the recent conversations between Mr. Churchill and Premier Stalin. There will be other talks—and probably some shrewd horse trading—for even the control of the Mediterranean may now be in question after generations of domination by Britain.

Explosive Ideas

It all sounds like a melodramatic fiction plot, but it's far from that. A year ago Field Marshal Jan Christiaan Sumts, premier of the Union of South Africa and an outstanding figure of the British Commonwealth, forecast possibilities in a blunt speech in London.

He asserted that at the end of hosilities in which "three of the five great powers in Europe will have disappeared"—meaning France, Italy and Germany—Russia will be "mistress of the continent."

He urged that Britain work intimately with the small dmocracies in Western Europe, to equalize the partnership. Since that remarkable speech—which Premier Smuts himself said might contain "explosive" ideas—France has had a wonderful re-abirth. She's being accorded her former place as a great power and Britain apparently intends to help her substantiate this position.

The Weather

Peterborough Temperatures:

Today:
Night low .. 33 Noon 35
Yesterday:
Highest .... 42 Lowest 33
One Year Ago:
Highest .... 32 Lowest 10
.24 precipitation

Weather Forecast:

Georgian Bay — Fresh winds; cloudy and cold, with occasional light snow or freezing rain. Friday: Fresh winds; partly cloudy and cold, with scattered snowflurries.

Lower Lake Region — Fresh winds; cloudy with light scattered showers; cooler to-night. Friday: Fresh winds; partly cloudy and moderately cold, with scattered snowflurries.

Ottawa and Upper St. Lawrence Valleys — Fresh winds, with rain or part snow; probably freezing rain tonight. Friday: Fresh winds; cloudy and cold, with scattered snowflurries.

Lake Superior — Fresh winds; cold to-night. Friday: Moderate winds; fair and cold.

Sun—Rises at 8:14 a.m., Sets 5:38 p.m.

Reds Breach Hun Line Near Capital

Germans Retreat From 50 Towns On 100-Mile Front

MOSCOW, Nov. 16.—(AP).—The Red army has cracked the German flank east of Budapest, and is hurling its armored weight through a breach within 12 miles of the Hungarian capital, front dispatches said to-day. A decisive battle for control of the invasion route to Austria appeared imminent.

A sustained pounding by wave after wave of Marshal Rodion Y. Malinovsky's assault forces forced the enemy into a damaging withdrawal from more than 50 towns and villages, including the large railway junction of Jaszbereny, target of a four-day attack.

The German withdrawal extended along a 100-mile front from Mende, 12 miles southeast of Budapest, to Korom and other towns 10 miles south of the North Hungarian rail junction of Miskolo.

The tired and mauled German Panzer units fell back toward the southern base of the Matra mountains and westward to the perimeter defences of Budapest.

One Soviet column, following the Jaszbereny-Budapest railway, passed well beyond Mende, 12 miles from the capital, and drew the siege line tighter against the virtually doomed city.

Other Russian formations of tanks, cavalry and infantry, supported by swarms of attack planes, drove straight north in a continuation of the challenge for mastery of the highway and railway communications leading to Vienna.

The key communication points of Godollo, 15 miles northeast of Budapest, and Hatvan, 30 miles northeast, appeared to be the prize objectives of the northward push. Red army columns were barely a dozen miles from each.

Godolli is on one of the major rail lines running through Budapest to Bratislava and Vienna, while Hatvan is at the entrance of a foothill pass through which another rail line runs into central Slovakia.

The Russian war bulletin said Jaszbereny fell after the Russians began to outflank the city on the northeast and the Germans extended themselves to meet the threat. Red army columns then drove into the city and captured it in fiece street fighting.

Fast Service

WATERLOO, Ont., Nov. 16 —(CP).—Lieut. J. W. Chivers, stationed in the Netherlands, wrote home for some Canadian winter woolies because he found the climate damp and penetrating. He didn't reckon on the speed with which his request would be granted. He wrote October 17 and the underwear reached him October 27.

Find Two Nazis Working In Toronto Plants

TORONTO, Nov. 16 — (CP). — Publication of their pictures yesterday in Toronto evening newspapers led to the arrest early to-day of two German prisoners of war who escaped last summer from a work camp in Southern Ontario. One had been working in an electrical plant doing war work and the other in a fertilizer plant, police said.

Royal Canadian Mounted Police arrested the pair— Friedrich Petrick, 24, and Hans Eultgem, 29, in a rooming house on George Street on the fringe of the city's downtown section. Petrick was arrested just after midnight and Eultgem about two a.m. after a tip from persons who saw the pictures.

They escaped with two other prisoners—Walter Manhardt and Helmut Hack—in breaks July 25 and August 8. Manhardt is still at large. Hack was arrested in Vancouver yesterday.

Both men carried forged national registration certificates and were able to obtain employment here under assumed names, police said. Eultgem used the alias of Charles P. Miller and Petrick was known as Alfred Jussen. Petrick worked in the fertilizer plant. Eulgem, a hydraulic press operator, who had been employed in a downtown plant. His Selective Service application said he was born in Switzerland. Both men refused to say how long they had lived in Toronto.

Mrs. John Morris, in whose home the men lived, said in an interview that a mysterious, dark-haired woman wearing "considerable jewelry and diamonds" came to the rooming house.

"She said she knew I didn't allow visitors but she wanted to give them a message. She told me to tell them to come to a room in a hotel and that it was urgent that she see them. I gave them the message when they same home from work."

Police said they were investigating whether the woman is connected with the hiding of German prisoners in Toronto.

"The first pay night, Miller (Eultgem) was angry," Mrs. Morris related. "He said: 'There's too much tax off the pay here'."

She added that although both always had plenty of money, during week-ends "they sat in their home all day and only ate bread and water."

Experts Arrive

CHUNGKING, Nov. 16 — (AP)— Donald M. Nelson and a small group of United States experts arrived in Chungking to-day to help China, now facing her gravest military trial, to expand her war production and make the maximum possible use of her own resources against Japan.

British Mile From Meuse After 8-Mile Advance Americans Start 2 Attacks

1,700 Heavy Bombers Cascade Destruction On Arc Before American Army As Full Scale Offensive Starts Rolling

LONDON, Nov. 16—(CP).—The entire 400-mile Allied front from the marshy lowlands of Holland, where British 2nd Army troops are fighting, to the Alps of Switzerland, was in motion today in what may be Gen. Eisenhower's all-out winter offensive. Two of the six Allied armies on the move, the United States 1st and 9th Armies, paced by a 1,700-plane bombardment of German defences northeast of Aachen, launched a massive offensive into the Rhineland.

In southeast Holland, the British 2nd Army plunged to within a mile of the Maas (Meuse) and captured Horn, only two miles from the German bastion of Roermond, 34 miles west of Dusseldorf on the Rhine.

The French 1st Army, which joined the array of offensives only yesterday, pushed forward on a 25-mile front on both sides of the Doubs River to a point 11 miles southwest of Belfort in the gap just north of Switzerland.

Missing from the line-up of armies on the move was Lt.-Gen. Crerar's 1st Canadian Army, but indications were that these men were resting after cleaning up the Schelde estuary.

From within sight of the Swiss Alps to the sodden marshes of Holland Allied armies hammered the Germans toward their pre-war frontier.

The French 1st Army, latest of the Allied forces to spring into action, ploughed forward on a 25-mile front on both sides of the Doubs River to a point within 11 miles of Belfort in the historic gap to the Rhine.

Aim at Dusseldorf

British troops in Holland, punching out a seven-to-eight mile gain in two days, drove to within a mile of the Maas in the Roermond area and within 38 miles of Dusseldorf on the Rhine.

A sudden break north of Metz, old Roman fortress which never has been taken by storm in modern times, brought American 3rd Army troops in their eight-day old offensive to within 1½ miles of the northern outskirts of the city, although the Americans to the southeast and west gave ground slightly, losing one fort and a village.

North of Metz near the Luxembourg border the Americans astride the Maginot Line pushed forward another mile near Ewendorf, only four miles from the German frontier.

South of Metz the American 7th Army took Ste. Pole, 42 miles from Strasbourg, the closest the Allies have yet come to that key crossing of the Rhine.

The 3rd Army southeast of Metz captured Racrange, a mile beyond

FRENCH ARMY

(Continued on Page 2, Column 3)

8th Army Pushes 2 Miles Beyond Montone

ROME, Nov. 16—(AP).—British 8th Army forces have captured Petrignone, a village approximately two miles west of the Montone River south of the Rimini-Bologna highway, and six miles southeast of Faenza, Allied headquarters announced today.

Farther west, Polish units of the 8th Army improved their positions north of the Florence-Forli road. The entire highway now is in Allied hands.

No important changes were recorded anywhere along the Allied 5th Army front, although patrols were active on all sectors.

The 8th Army has pushed to the Montone on a wide front west of Forli and north of the strategic route on the southern border of the Po valley, the announcement said.

Adverse weather caused cancellation of most air activity yesterday, but fighter-bombers hit a few targets in the Italian battle area while a small number of heavy bombers attacked objectives in southern Austria and Yugoslavia. The MAAF flew about 350 sorties, from which six planes were missing.

Premier Denies Newspaper Story

OTTAWA, Nov. 16—(CP)—Prime Minister Mackenzie King, through his secretary, today denied press reports that Defence Minister McNaughton had reversed his views on the voluntary enlistment system and so advised Mr. King.

Mr. King's secretary said:

"When asked if the prime minister had any comment to make on the press statement that Gen. McNaughton 'committed to the voluntary enlistment plan when he entered the cabinet two weeks, according to authoritative sources, has been forced by the hard facts of the army reinforcement position to reverse his policy and has advised Prime Minister King the draftees are needed overseas' the prime minister's principal secretary informed the press that he was authorized by the prime minister to say that the statement that Gen. McNaughton had given any such advice was wholly untrue.

"It is the prime minister's well-known belief that parliament is the proper place to deliberate upon matters of national concern. In the light of the existing controversy, the decision to reconvene the House is obviously in the public interest."

POLICE MEASURE

MADRID—(AP). — A Spanish government spokesman said today the occupation of Andorra by French Gendarmes was a "simple police measure, with absolutely no political significance."

German Admits War Showdown Near

LONDON, Nov. 16 (AP) — A German radio commentator, Martin Hallensleben, predicted today this winter would bring a "show-down" in the European war.

He also began preparing the homefront for the fall of Metz.

"The Metz area is by no means a key German position of the German west defences, even if a break-through here would have serious consequences," he said.

Hallensleben said that there were "certain indications that both the air war and the sea war will see new surprising developments this winter." He did not elaborate.

Japs Plan Mainland Fight

Building Strength Across South China

CHUNGKING, Nov. 16 (AP) — Japan plans to fight the final, decisive battles of the war on the Asiatic mainland and is steadily reinforcing her substantial strength in South China, Maj.-Gen. A. C. Wedemeyer said in an interview today.

He succeeded Gen. Stilwell Oct. 31 as commander of United States forces in the China theatre and as Chief of Staff to President Chiang Kai-Shek. He declined to discuss the removal of Gen. Stilwell.

Wedemeyer said he believed the war against Japan would last about a year after Germany was beaten, "but everyone thought the war in Europe would be over this year—and it may run into early next summer."

He said Japanese strategy originally based on employment of naval and air forces had proved ineffective. The Japanese now have gone from an oceanic to a continental strategy, he said, adding: "The Japanese army is fairly well intact and well trained and equipped."

The General said the United States would continue to support China in the air, bring whatever supplies possible, maintain efforts in the Pacific to subjugate the Japanese and organize and train Chinese troops to increase the efficiency.

1,500 Spanish Republicans Perish In Battle With Regulars In Pyrenees

Spanish People Still Loyal To Franco
Afraid Of Communism
Border Population Opposes Liberators

By CHARLES S. FOLTZ—Associated Press Staff Writer

LONDON, Nov. 16—(AP).—The battle of the Pyrenees is ended now. Some 1,500 Spanish Republicans were reported killed by battle or execution while Gen. Franco is believed to have lost at least 300 soldiers. The figures may be off, but the proportion is about right. Bands of Spanish Republicans, crossing the French frontier without orders, had little chance against Franco's trained armies and their civilian support.

Both sides learned much. The Republican exiles learned Franco Spain was not ripe for internal revolt by the masses. Franco's followers learned the exiles were not as wild as had been thought.

Hundreds of Spanish Republic Maquisards, who raided across the Pyrenees frontier with tommy-guns they once used to fight the Germans believed they were providing the spark which would ignite internal revolt.

100,000 Troops.

But even before Franco moved nearly 100,000 troops to the frontier the frontier populations of both Navarra and Catalonia generally opposed the "liberating" raiders.

The raiding units lacked co-ordination and supply but held the horseshoe-shaped Aran valley, in the Pyrenees east of Andorra, for nearly a fortnight before they withdrew before a powerful Spanish army offensive and pressure from Gen. De Gaulle's government in Paris.

Most Spaniards, including most resident Republicans, honestly fear any swing of the Spanish political pendulum brought about by violence would bring them Communism, anarchism or chaos, all of which they hate almost as much as Fascism.

The lesson to both the exiles and to Franco represented by the "battle of the Pyrenees" may have much to do with Spain's political future. It's possible the Conservative Republican exiles may woo or be wooe by the Franco regime, which already has promised a trend toward more freedom and less dictatorship.

Mrs. R. B. Harle Wins Fox Furs

Twin silver fox furs valued at $300 and donated to the Victory Loan were won today by Mrs. Robert B. Harle, 336 Rubidge street.

This draw was confined to members of the armed forces, their wives and parents buying through the general canvass. A coupon was given with each investment of a $100 Victory Bond. The draw this morning was made by Private R. H. Gareau of Sudbury at the local headquarters of the National War Finance Committee.

By way of identifying the winner of this valuable set of furs, the Examiner telephoned Mrs. Harle because the signature on the lucky coupon was made in the name of Warrant Officer A. B. Harle, who is with the R.C.A.F. in Holland.

"That's my son," Mrs. Harle replied with the tender accents of a mother's pride, and a slightly rising inflection of inquiry.

The reporter informed Mrs. Harle at once that there was nothing to be apprenhensive of. "We thought you might have heard that you were announced today as the winner of the set of silver fox furs in the Victory Loan draw?"

"Oh, goodness, that is pleasant news. And that is the first I heard of it."

Earned Hard Way

Mrs. Harle explained that her son had been sending home some of his money (earned in the hard way of a Warrant Officer), and had asked her to invest it in the next Victory Loan.

"He is a Fighter Pilot with the City of Montreal 'Wild Cat' Squadron of the Typhoon Wing, and at present is in the campaign in Holland. He will be twenty-five Thursday November 23. Another interesting calendar fact is that he left home two years ago today for overseas. My son was born in Stratford, was educated in the Orillia Public School and Peterborough Collegiate Institute, and enlisted in the Air Force."

Presumably in the Harle home, the father of the Young Typhoon Pilot was wondering about his wife's telephone conversation and the mention of their son's name.

"Excuse me a moment," she said, and the reporter heard her say in a domestic aside: "Everything is all right. I've just won a set of silver fox furs."

Prisoner Unable To Adjust Himself

BUFFALO, N.Y., Nov. 16 — (AP). — Frank R. Bortner, 70, recently paroled after serving 20 years in Auburn prison for killing his wife, decided yesterday he might be able to adjust himself to civilian life if he can find a "light job."

Bortner made an unsuccessful attempt to re-enter Auburn Prison Monday and was detained in Erie County jail on a parole violation warrant alleging he is "a risk to his own safety."

Interviewed in jail, Bortner said he would ask State Parole Commissioner Thomas L. Holling to see if "they can't find me a light job."

Marmora News

Rev. and Mrs. J. M. Brownlie are spending a few days in Toronto, the former attending special meetings at Trinity College.

Messrs. Lem Lung and Lem Jong of the Glossy Cafe are spending a few days in Toronto, this being their first holiday together since their partnership here several years ago.

Mr. and Mrs. E. C. Prentice have moved into the residence recently vacated by Mr. and Mrs. William Leonard.

SPY SCARE

LONDON — (CP). — A spy scare caused in a country district when a main road glowed at night was traced to luminous toadstools.

Canada Expects Influx Of American Tourists

TORONTO, Nov. 16 — (CP). — There is every indication of tremendous United States tourist business with Canada as soon as gasoline and tires are available, Frank Rinn, field representatives of the National Tourist Board at Washington, said here last night.

So optimistic is the American Automobile Association that it published a new road map of Ontario this year and has planned to send automobiles over "every highway in the United States, Canada and Mexico as soon as the war is over to map out routes and select proper accommodation for tourists," he said.

IS THAT PALE YOUNG GIRL YOUR DAUGHTER?

Parents should not ignore the depressed moods, the listless, tired air, the pallor, headaches, fickle appetite—the crying spells—so many daughters exhibit during those years when they are passing into womanhood.

If her health at this stage is not maintained by a sufficiency of good rich blood, all kinds of weaknesses may arise to make her later life unhappy.

So should you notice any of these disturbing signs in your daughter, lose no time. Get some Dr. Williams Pink Pills at your druggist. They are wonderfully effective in helping to build up iron-impoverished blood and have helped to transform thousands and thousands of sickly, pale daughters suffering from simple anemia into happy active girls full of vitality and high spirits, hungry for meals, glad to help with the housework, attractive to others. Right now simple anemia may be undermining the strength and resistance your daughter needs so badly. Don't wait — get Dr. Williams Pink Pills today.

MORE ABOUT—

5 Quebec Plants

Continued from Page 1

essentiality of their jobs, will be called up for military service. Some calls already have gone out, he said.

Many of the employees are former bush workers and will be transferred to the lumbering industry, while still others would be placed in other essential war work.

YOUNGSTERS COME FIRST

LONDON — (CP). — Hugh Dalton, president of the Board of Trade, told parliament he is giving special priority to the supply of infants' and children's clothes and that Labor Minister Bevin has temporarily suspended withdrawals of labor from firms in the industry.

FOR GROWING CHILDREN

Daily Supply of ALL Five Vitamins Essential

A child's likes and dislikes make it almost impossible to ensure a daily diet complete in essential vitamins and minerals. The modern way to promote natural growth and guard health is to fortify diet with supplementary vitamins. "ALL-in-ONE" Vitamin Tablets contain ALL the five vital vitamins. They supply calcium and phosphorus necessary for proper bone and tooth structure—iron for the blood—yeast for the intestinal tract. Just one tablet after breakfast—one after dinner EVERY DAY. Easy to take. Only $2.15 for a month's supply (92 tablets). At most drug stores.

"ALL IN ONE" BRAND VITAMIN TABLETS

Churchill Says Must Restore Export Trade

LONDON, Nov. 16 — (CP). — Prime Minister Churchill, in his first House of Commons discussion of the growing question of post-war economic competition among the Allies, said to-day that after the defeat of Germany "we must make exertions to restore our export trade."

He told the House that until Japan is defeated the war must have first call on all Britain's efforts, but added:

"After the defeat of Germany it will be possible and necessary to turn over an increasing part of our resources to civilian production. Then we must make exertions to restore our export trade and re-equip our industry."

He declared the housing shortage in blitz-ravaged sections of Britain must be grappled with as if it were a wartime measure, but the existing system of allocating manpower to the armed forces and industry will be maintained.

"Nevertheless it is intended to mitigate as far as possible the rigidity of the existing controls over labor," said Mr. Churchill.

"Many of the wartime controls over raw materials, industrial capacity, agriculture, food, transport and so forth will likely be as necessary in this period (the war against Japan) as they are to-day.

"In these fields also relaxations will be possible and will be made whenever circumstances permit and in an orderly manner," he continued.

"Any other course would result in violent disturbances which might lead to inflation, would be harmful to the economic life of the country, and would make it impossible to ensure that the nations resources were devoted to its essential needs and were fairly distributed in a period during which demands will still be without economic relation to supplies."

32 Rocket Bombs Fall On Zog's Palace

ROME, Nov. 16 (AP)—A Beaufighter squadron of the Balkan Air Force dropped 32 rocket bombs on the Nazi-occupied palace of former King Zog of Albania near Tirana yesterday. It was the second bombing in 10 days Mediterranean Allied air force headquarters said yesterday's raid "finished the job."

MORE ABOUT—

French Army

Continued from Page 1

Morhange where infantrymen were last reported in possession of two-thirds of the town, and clung to high ground in the forest of Bride and Koecking overlooking Dieuze and practically denying that road centre to the Germans.

The Americans were fighting off a series of small counter-attacks. One such counter-attack was just outside Bourgaltroff, at the tip of the wedge between Morhange and Dieuze. Here, American tanks knocked out at least two tanks in a battle and then withdrew into the bridge and Koecking wood.

The German radio said the Americans had captured all of Morhange as well as four villages north of it.

While tanks and infantry hammered at the southern outskirts of Metz around Magny, units on the west side of the Moselle drove from the north to seize the village of Woippy between two of the great forts guarding Metz, and within 1½ miles of the city itself.

Battle Grows

Resistance was stiffening as the Americans blasted their way to the outskirts of Metz but there still was no indication that the enemy intended to defend the fortress stubbornly, and the German radio was busy discounting the citadel's importance in comments broadcast to German listeners.

Counter-attacks were launched by the enemy in the Enschweiler-Landorf area on the right flank of the 3rd Army front in Lorraine, but were thrown back by the Americans who passed their lines forward throughout this sector.

Northwest of Dieuze, troops of the 35th Division stormed into Morhange (Morchingen), and entered Baronweiler and Gebling. West of Dieuze, units of the 26th Division captured Marsal, and were clearing the last Germans out of the wooded ridge overlooking Dieuze itself.

Sudden Move

The third assault of the winter offensive toward the Rhine began suddenly yesterday when Moroccan, Algerian and Sengalese troops of the French Army, reinforced by F.F.I. units, struck behind an artillery barrage and captured 10 towns and villages in a thrust toward Belfort along a 25-mile front on both sides of the Doubs River.

Driving forward through heavy snow, the French forces neared Montebliard, south of Belfort, and at the points of greatest gain last night were only about 11 miles from Belfort itself, a key city guarding the most important pass through the high Vosges to the Rhine Valley.

The resistance from the Germans on the U.S. 7th Army sector of the front was heavier, but the village of Ste. Pole northeast of Baccarat was captured, and the Americans made small gains against enemy troops dug in on commanding heights. The 7th maintained its pressure southeast of Brueyeres also, and the Germans were withdrawing slowly.

Frost, snow and mud hampered ground operations on all sectors of the front, and bad weather also held air operations down.

Surprise Recovery

ST. PETERSBURG, Fla., Nov. 16 — (AP). — Charlie Granderson sought new lodgings after someone entered his room and stole his clothing. At another lodging house, the proprietor told him: "The man who had this room is in jail for stealing a watch." Charlie moved in and found his stolen clothing hanging in the jailed roomer's closet.

American Units Invade Mapia

LEYTE, Philippines, Nov. 16 — (AP).—American amphibious troops have invaded the Mapia Islands, 145 miles northwest of Biak on the northern New Guinea coast, Gen MacArthur announced today.

A small force hit the beaches Wednesday under cover of heavy naval bombardment, encountered only slight resistance and immediately began to push inland.

The invasion was made to knock out Japanese coast watchers who operated warning stations reporting the flights of American planes northward. The Mapia islands now will be converted into a protective outpost and warning station to guard U.S. installations on Biak.

The Mapias, also known as the St. David islands, are a cluster of small islands 900 miles southeast of Leyte.

Oshawa Flier Wins Promotion

LONDON, Nov. 16 — (CP. Cable). — Wing Cmdr. A. J. Lewington, D.F.C., of Oshawa, Ont., has been promoted to the rank of Group Captain and given command of a heavy conversion unit station in the R.C.A.F. bomber group, it was announced today.

Appointment of Sqdn. Ldr. G. A. Tambling of London, Ont., to succeed Lewington in command of the Porcupine Squadron of the Canadian group was announced yesterday.

Lewington had recently completed his second tour of operations.

MORE ABOUT—

Flier Sees

Continued from Page 1

Tait's plane on that first raid was FO. Walter Daniels of Rivers, Man., the same bombadier who was with him on the raid when they sank the Tirpitz in Tromso Fjord. He was 'tops,' the best bomb-aimer in the whole squadron, and Wing Cmdr. Tait always had him as bombadier A close second to Daniels was FO. William Rupert of Toronto, son of Mrs Ivan Walker of Queenston, Ont He now is missing but was considered in the top three bomb-aimers of the Dambuster squadron. FO Findlay of Toronto was the third."

A Modest Fellow.

Woods had little to say of his own experiences, although he admitted when questioned that during his 14 months as a bomb-aiming instructor, both Daniels and Rupert came under his tutelage.

"I'm not surprised that the Tirpitz is lying at the bottom of Tromso Fjord now. I knew that the air force would finish her with the powerful 'earthquake' bomb. Even though the battleship was considered one of the most powerfully-built battleships in the world, it could not withstand those earthquake bombs. They are terrific—the most destructive bomb ever invented and can penetrate anything. They are designed to penetrate and then explode."

Woods said that in his opinion Wing Cmdr Tait "deserved the V.C. for the Tirpitz job."

The Niagara Falls airman, son of Mr. and Mrs George M. Woods, flew on 35 operational flights. He won the DFC for exceptional devotion to duty He now expects to be posted as an instructor in Canada.

Peace 50 Years

TORONTO, Nov. 16 (CP)—Harold Butler British Minister at Washington, said in an extension course lecture at Toronto University yesterday that peoples of peace-loving countries must be ready to run the risk of war to preserve peace, and indicated there was a "good chance now" of peace for 50 years after the war.

A Small World

NORWOOD, Nov. 16 — (ENS).—It's a small world in the opinion of Tpr. Ross Baker of Norwood, who is serving with a Tank unit in Belgium. The young soldier lost or had his cigarette lighter stolen in England some time in June. The lighter was engraved with his name, number and tank crest, and when he was searching a group of German prisoners, which he had captured in Belgium, he found his lighter.

It is believed that the German captive had taken the lighter from a Canadian prisoner who had it in his possession.

Divorce Courts In Britain Over-crowded

By JOHN DAUPHINEE
Canadian Press Staff Writer

LONDON, Nov. 16—(CP).—Temporary wartime divorce legislation passed by parliament this autumn is expected to result in heavier pressure on Britain's already-overcrowded divorce courts.

Even before the bill become law, facilitating divorce proceedings for women married to servicemen from overseas the House of Bishops at its Canterbury convocation passed a resolution referring to "the alarming increase in divorce" since the war began and urging more definite teaching on marriage as a lifelong relationship.

Under British law as amended in 1938 no woman could institute divorce suit against a foreigner or British subject whose permanent home was outside the United Kingdom unless she went to his country; and no action could be started here in any case within three years of marriage.

The war brought a new problem. More than 20,000 British women have married Canadian sailors, soldiers and airmen. There have been other thousands of marriages between British women and troops from the other Dominions, the United States and various countries in Europe.

The 1944 amending measure accordingly was introduced so British courts would have jurisdiction when marriages break up before the parties have gone back to the husband's country. It is restricted to marriages after September 3, 1939—the outbreak of war—and an "appointed date" to be fixed soon after the war ends. In these wartime marriages to men from other countries, the three-year limitation is removed and the wife is given her own "domicile" in divorce suits.

Dominion Issue.

Whether decrees granted under the bill are recognized in the Dominions is a matter for the Dominions to decide. Sir Donald Somervell, the Attorney-General, told the Commons they had been kept "fully informed" of the proposals and any comment received from them had been "favorable."

Before the bill was passed, an English girl married to a Canadian soldier could not sue for divorce in a British court. The action would have had to be started in Canada—the soldier's normal domicile. Now, if the marriage breaks up while the soldier still is in Britain—or if he should desert her and go back to Canada alone—she will be able to divorce him in this country.

Criticism of the bill in the Commons was not on grounds it made divorce too easy but that it applied only to one small section of women.

Sees Flaming Object Fall Near Whitby

TORONTO, Nov. 17 — (CP). — J. McCharles, a worker at the Ajax war plant near Pickering, Ont., has written to the CBC saying he saw a flaming object resembling a burning airplane which appeared to plunge into a field in the Whitby area about 4.30 a.m. Monday.

That was about the same time that a blinding flash and explosion, attributed to a meteorite, were experienced in the North Bay district.

McCharles said although he first thought the light was an airplane, he made certain later that it was not.

Obituary

MRS. MOSES RUTH

EAST EMILY, Nov. 15.—(ENS).—Bethel United church sustained a great loss in the sudden passing of Mrs. Moses Ruth. She had been in failing health for some time and while on a visit to her home she died suddenly. Mrs. Ruth had been living with her brother, Eugene Switzer, since the passing of her husband June 15th last. The whole community was shocked by the suddenness of her passing.

Mrs. Ruth belonged to a Sunday school class of which their number is growing less with the passing of the years. She was universally beloved. A woman of kindly disposition, she was rarely absent from the services of the church, where she was not only a faithful member, but a valued and helpful friend to all, especially to the younger folk. In her younger days, she taught a class of young men and was organist of the Sunday school and Young People's. In recent years she was an active worker for the Red Cross. Her home had always been an open door to her pastor, and many there are who bear testimony to her gracious hospitality.

The funeral was held from Bethel church, conducted by her pastor, Rev. R. M. Patterson. Very comforting was the message brought to the bereaved ones, showing the wonderful Christian influence the loved one had left behind. Left to mourn her loss are three sisters, Mrs. Lewis Jones, Port McNicholl, Mrs. Alvin Drain, Lakefield, Ida at home, also two brothers, Eugene and Sayward.

The pallbearers were Wilfrid Jackson, Albert Ruth, Alvin Drain, Lewis Jones, Cecil Casey and Ira Switzer. Flower bearers, Oswald Ruth, Edmund Rhth, Kenneth Harrison, Earl Guthrie, George Mills and Edmund Jones.

QUICK ON THE JOB

The first contingent of the First Canadian Division landed in the United Kingdom on Dec. 17, 1939, three months and seven days after Canada declared war.

FOUND NEAR CANAL—Pte. M. Vosko, Montreal, and Pte. H. Brown, Lethbridge, examine a captured Beetle tank. Radio controlled, this tank crammed with TNT was taken near an important canal area in Holland.
(Canadian Army Overseas Photo Through WIB)

Cheese, Produce and Livestock

TORONTO LIVESTOCK

TORONTO, Nov. 16 — (CP). — Cattle trade was slow on the livestock market here up to mid-session today. A few weighty steers were steady at $9.50-$11.75, common to medium steers steady $8-$10 and butcher cows steady $7.50-$8.75.

A few heavy calves sold steady at $7-$11.

Lambs were steady on a few sales at $12.50-$13, good ewes and wethers and $11.50-$12, bucks with culls mostly $7.

Sheep were steady at $1.50-$4.

Hogs were steady at Grade A dressed $17.65 with sows $13 dressed.

Receipts reported by the Dominion Marketing Service were: Cattle 160, calves 10, hogs 150, sheep and lambs 130. Unsold from yesterday were 4,800 head of cattle and 4,300 sheep and lambs.

Representative Sales

Weighty steers—18, 1370 lbs., $11.75; 4, 1210, $11.65; 13, 1200, $11.50; 11, 1150, $11.25; 24, 1070, $9.50.

Heifers—One, 930 lbs., $10.50; 21, 900, $10.25; 10, 870, $10.10; 7, 900, $9.50; 2, 820, $9.

Cows—Ten, 1230 lbs., $8.50; 1, 1250, $8; 3, 1220, $7.50; 1, 1110, $7.25.

Fed yearlings — Two, 660 lbs., $13.50; 4, 610, $13; 8, 620, $12.50; 2, 590, $12.25; 5, 600, $12; 4, 450, $11.

Stockers—40, 775 lbs., $9.50; 38, 750, $8.50; 12, 680, $8.25; 6, 960, $7.50; 5, 600, $7.25; 10, 780, $7; 7, 620, $6.50.

WINNIPEG GRAIN

WINNIPEG, Nov. 16 — (CP). — Large-scale sale of oats to the United Kingdom yesterday featured export business on the Winnipeg Grain Exchange, with the sale of 1,250,000 bushels of malting grades of barley.

Rye futures closed ½ to 1⅛ cents higher after initial declines of as much as 1¼ cents on selling for American accounts. The early offerings dried up and commission houses and locals made fair purchases as prices firmed.

Winnipeg Futures.

Rye—

	Open	High	Low	Close	Prev. Close
Dec.	109	110	108¼	110	109½
May	106⅞	108¼	106½	108¼	107⅝
July	104½	106¼	104¼	106¼	105⅛

Oats—

November, December and May futures at 51½c; July, 50c.

Barley—

November, December, and May futures at 64⅝c, July 62c.

TORONTO HOGS

TORONTO, Nov. 16 — (CP). — Prices were unchanged at bacon-hog markets reporting early today. Dressedweight, Grade A, delivered, Hamilton and London $17.50; Stratford, to farmers $17.40, to truckers $17.55; Barrie and Hull $17.40.

Tribune Beats Slander Charge

CHICAGO, Nov. 16 — (AP). — Judge Michael L. Igoe dismissed yesterday a $200,000 slander suit filed against the Chicago Tribune and Col. Robert R. McCormick, its editor and publisher, by Joseph Curran, president, and Ferdinand Smith, secretary, of the National Maritime Union.

The news story which led to the suit, copyrighted by the Akron (Ohio) Beacon Journal and printed in the Tribune Jan. 22, 1943, made allegations concerning the work of members of the National Maritime Union at Guadalcanal.

The court upheld Tribune contentions that the story did not include the names of Smith and Curran and thus did not damage them.

Hog Quotations In Peterborough

THURSDAY, NOVEMBER 16.

Grade A hogs $16.80 plus transportation.

Sows: $12.00 plus transportation

Eggs: A large 42c, A medium 40c, A pullet 31c, B grade 31c, C grade 21c.

The Quaker Oats Company quotes Ontario Winter Wheat No. 1 $1.11, No. 2 $1.10; No. 3 $1.08; milling Oats, 56c; buckwheat 65c delivered to the mill.

Market Shows Moderate Gains

TORONTO, Nov. 16 (CP)—A moderate index gain was registered by the industrials and the mining groups and western oils were lower on Toronto exchange at noon today. Volume was comparatively small at 235,000 shares for the first three hours.

McKenzie Red Lake dipped to 1.55 on the news that the last quarter dividend would be passed and other soft spots in the gold list were Buffalo-Ankerite, Frobisher, Giant Yellowknife, Cochenour Willans, East Malartic, Preston and Aumaque.

Noranda and Smelters were down ¼ to ½ and Lake Dufault weakened 12 cents and then recovered most of the decline. Steep Rock at 2.64 was down a cent.

The stronger industrial groups included the liquors, senior oils, foods and utilities. Hiram Walker gained a point and Hunt's B added a point. Aluminium weakened 3 points to 92.

R.A.F. OFFICER FINED

KESTEVAN, England — (CP). — Convicted in this Lincolnshire town for killing game without a licence, an R.A.F. officer was fined and congratulated at the same time. The magistrate claimed $20 but praised the airman for fine marksmanship in killing two pheasants with one shot!

SINGS TO-NIGHT

CLIFF McKAY

Versatile tenor, singer of both ballads and jive, will be heard on Borden's "Canadian Cavalcade" to-night. Other guests include: His Excellency Mr. George Depasta, Greek Ambassador to Canada, speaking from Ottawa; Mr. O. A. Burley, 82-year-old toy manufacturer; and other guest stars.

TUNE IN TO-NIGHT TO

Borden's

"CANADIAN CAVALCADE"

CHEX P.M. 9.30

A Pimple Covered Face Kills Many a Romance

The lives of many young people are made miserable by the breaking out of pimples, and you probably know of cases where a promising romance has been spoiled by those red, white, festering and pus filled sores on the face.

The trouble is not so much physical pain, but the mental suffering caused by the embarrassing disfigurement which very often makes the sufferer ashamed to go out in company.

The quickest way to get rid of pimples is to improve the general health by a thorough cleansing of the blood.

Burdock Blood Bitters helps to cleanse the blood and with the blood cleansed the complexion should clear up.

The T. Milburn Co., Limited, Toronto, Ont.

VALUES in Fine MEATS

AT BUEHLER BROS LIMITED

COMMERCIAL QUALITY BEEF

Phone 3680

326 George St.

FREE DELIVERY

Legs of Lamb lb. 39c

LINK Sausage lb. 24c

FRESH PORK Shoulders lb. 26c

MEALED BACK Back Bacon lb. 48c

FOR BOILING Plate Brisket lb. 14c

FIRST GRADE Butter lb. 38c

SHORT RIB Rsts. of Beef lb. 28c

BONELESS Pot Roasts lb. 24c

Blade Roasts lb. 24c

Prime Rib Rst. 31c

Shoulder Veal Chops lb. 25c

BONE OUT Rump Roasts of Beef lb. 37c

SPECIAL ROUND STEAK or ROASTS lb 39c

Mealed Cottage Rolls lb. 36c

• VEAL ROAST • LEGS • RUMPS • SIRLOINS lb 32c

Fresh Chickens DRAWN FREE lb. 35c

Fresh Minced Beef lb. 23c

BONELESS Veal Roasts lb. 27c

BUEHLER BROTHERS

The Peterborough Examiner

VOL. XC, No. 272 — THURSDAY, NOVEMBER 16, 1944 — PRICE FOUR CENTS

MASS BURIAL FOR CLEVELAND DEAD — Sixty-one nameless dead of the East Ohio Gas Company fire in Cleveland, O., were buried side-by-side in one great circular grave while 2,000 or more mourners stood around in silence. Services for the dead were conducted by leaders of the Catholic, Protestant and Jewish faiths.

Main Street Topics

BANK CLEARINGS.

Bank clearings for the past week ending to-day amounted to $1,098,960, as reported by the secretary of the Peterborough Clearing House.

NATURE OF WOUNDS

Pte. Norman George Field, son of Mr. and Mrs. S. Field, 276 Lansdowne street, who has been wounded a second time, October 23, is suffering from a bullet wound in the left side of the chest. He is in a British Hospital in Holland.

CHEST CLINIC.

The travelling chest clinic of the Ontario Department of Health is returning to Peterborough for the week of November 20. Dr. R. A. Kelly told the Board of Health he expected it to be largely attended "as there are many re-examinations from this summer's industrial survey."

IN HOSPITAL.

Mrs. K. Sanderson, 520 Bonaccord street, has been notified that her brother, Sgt. C. R. Spencely, who returned to Canada on the British hospital ship, Aba, this week, is in the Kingston Military Hospital. He was overseas four years last July and was wounded in Italy.

GRASS FIRE

A grass fire in the large field behind the Outboard Marine plant attracted the attention of local firemen Tuesday afternoon. Originating from a bonfire in a neighbouring back-yard, the fire department received the call while fighting a garage fire on Reid street. Men from the Outboard Marine Company assisted firemen in keeping the blaze isolated.

WAR ON BUGS.

Here's a little crawly paragraph from Sanitary Inspector MacPherson's report to the Board of Health: "Verminous conditions were also revealed in a number of dwellings. Three or four instances of bed bug infestations were investigated. So also three instances of infestation of fleas, two by silver fish, and two by crickets were attended to. Instructions were issued as to methods eradication. Some of these insects may have no direct bearing on health but they are a distinct nuisance when they invade the home." That silver fish sounds like a new menace, whatever it is.

INSURANCE MAN DIES—Frank L. Driscoll, well-known Peterborough insurance man, died of a heart attack Tuesday evening at his residence. He had been ailing for the last 21 months. Burial will be Friday, in St. Peter's Cemetery.

The Stars Say

By GENEVIEVE KEMBLE
For Friday, November 17

TODAY'S auguries point to sudden and dramatic events or adventures of an unprecedented and unpredictable nature, which it may be difficult to turn to lasting advantage unless this be subjected to keen analysis, with sound, sensible and logical management of puzzling and peculiar situations or circumstances. Beware erratic or impulsive judgments, legal entanglements, strange alliances, and safeguard all possessions as well as mental and physical safety. Emotional calm gets security.

If It Is Your Birthday

Those whose birthday it is are confronted by a year of sudden and unpredictable events, with a probable complete reversal of old ideas, programs and objectives, due to this surprising turn of the "wheel of fortune." A drastic or radical sweeping off the feet or balance might precipitate regrettable situations, while a calm, poised, sensible and unemotional mode of action might bring dramatic adventures and desirable change, having far reaching consequence or the future good fortune and happiness. Keep clear of legal entanglements, tricky involvements, personal hazards, or all dangers from impulsive or erratic behavior.

A child born on this day might be temperamental, erratic and unusual in conduct, with unfavorable reactions on its fortunes, success and happiness in life.

Neighbors Plan To Outfit Fire Victims

A fine example of public-generosity is being shown by the people of the Normal Hill district in North Peterborough have joined in an effort to help Mr. and Mrs. J. H. Gallagher and family, whose home and belongings were destroyed by fire Tuesday evening. At a gala shower to be held in Queen Elizabeth School Saturday night, a large sum of money and hundreds of articles of furniture, food, clothing, dishes and many other things, will be presented the family.

A meeting of the neighbours of the district was held Wednesday evening in Queen Elizabeth School, and along with many members of the Home and School Club, thoughtful citizens planned a campaign to restore to the Gallagher family as many of the household articles destroyed in the blaze, as possible.

The men of the neighbourhood were divided into groups, for the purpose of collecting cash donations. Already, they have met with remarkable success in this effort. The women have organized showers of clothing, food, including rationed goods, furniture including a new set of cutlery and dishes, and all types of bedding and quilts.

Provide Home

The highlight of the evening devoted to helping the family came when F. W. Smithers, of Lee street, who is in charge of the money collecting, offered the family the upstairs portion of his home as an apartment to live in, until another house is obtainable. Residents of this district think this an amazing example of co-operation.

Mrs. Walter Ellison called the neighbours together soon after the fire for this meeting. Among the men collecting money are Walter Ellison, Orville Deyell, H. S. Elliott, D. A. Maciver, F. Smithers and H. C. Clark.

Mrs. Orville Deyell is the convener of the committee designated to look after all the showers that will be held for Mr. and Mrs. Gallagher. Saturday evening. The members of this committee are: Mrs. F. Christmas, Mrs. Walter Ellison, Mrs. J. Johnston, Miss Jean Sine.

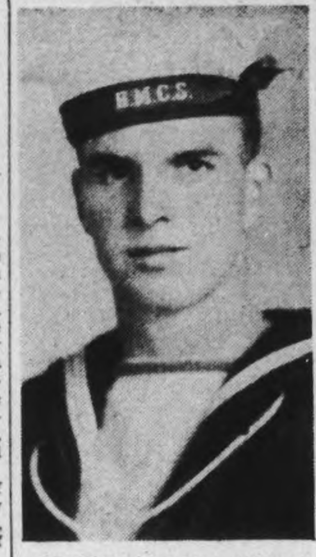

RETURNS TO POST—Able Seaman Ralph Menzies of the RCNVR, serving on HMCS Shelburne, has recently spent a furlough with his parents, Mr. and Mrs. John Menzies of Belmont township. He enlisted in the Navy in July, 1943, as an ordinary seaman at Saskatoon Sask., and in April he was sent to Shelburne, N.S., and joined the personnel of the HMCS Shelburne. He received his promotion to Able Seaman in September of this year.

Death Follows Check-up On Hallowe'en Stunt

As the result of injuries sustained in a fall just outside her home on Hallowe'en night Miss Mary Deannard, 479 Donegal street a life-long resident of Peterborough died in St. Joseph's Hospital this morning.

Miss Deannard went outside on Hallowe'en to investigate the damage done by boys who had torn down a section of the fence surrounding her property and fell, sustaining a fractured leg. She had been confined to St. Joseph's Hospital since the night of the accident.

Born here, she was the daughter of the late George Deannard and Sarah McCaffery. Miss Deannard lived all her life in this city and had a wide circle of friends and acquaintances. She was a member of the congregation of St. Peter's Cathedral and of the Altar Society there and was also a member of the Catholic Women's League.

One sister Miss Elizabeth Deannard survives. The late John Deannard for many years a member of the Peterborough police department was a brother.

The funeral will take place on Saturday morning at 10 o'clock from the family residence at 479 Donegal street to St. Peter's Cathedral and thence to St. Peter's Cemetery for interment.

RETURNS TO BASE — Stoker First Class Thomas J. Brioux has returned to his base at HMCS Montcalm, Quebec, after spending a furlough with his wife and two children, who live at 124 James street. Before enlisting, the young sailor was employed at the Canadian Raybestos Company. A brother, Pte. William Brioux, is serving as a despatch rider with the armed forces, in Holland.

Refuses To Stand While O Canada Is Sung At Unity League Meeting

The sedentary reporter has his experiences too. For instances revelation of the spirit of "unity" animating a man who sat next to a reporter at the Unity League meeting last night. When the chairman opened the meeting with the singing of "O Canada," this man remained in his seat.

"You woudn't get me standing for that damn thing" he remarked to the Examiner. "No sir." Then by way of factual illumination in the dim light of the hall, before Captain the Reverend John L. Hodgson was introduced, this man continued his revelation. "Do you know that two Quebec priests wrote that thing. And then they took it over to Rome and showed it to the Pope; and he put his O-kay on it and he gives them some decorations for the words and the music. I don't want any part of it."

"Something ought to be done about it," the reporter suggested.

"Sure, but what can you do. I refuse to stand up and sing it, that's all I can do."

"Why don't you tell some of the Kiwanis and Rotary people about it. They sing this song at every meeting."

By that time the chairman was getting along into the preliminaries leading to the introduction of Senator T. D. Bouchard. All that a reporter could do was to wonder about the sources and "the unity" that inspires that kind of misinformation, the gullibility of such persons and the mental slag they tote around.

'It's been changed around and toned down quite a bit since it was first written," that was the final comment from this man, fairly well known in the district, who felt that he had all the correct dope on this 'we stand on guard for thee" number.

Memory recalled the name C. Lavalee as the composer of the music, French-Canadian by birth, and if he was ever in the priesthood the news hasn't got around generally even yet. Authorship of the lyric is credited in the music sheets to Hon. R. Stanley Weir who adapted in translation the words of an essentially patriotic song "Chant National" which was written by Sir Adolph Routhier. Seemingly it appealed to English translation, and many persons essayed to retain the writer's theme while investing it in English words. The Weir translation was finally accepted.

No one is going to suggest that Hon. Stanley Weir was a priest, and most people would probably agree with self-evidence that Sir Adolph Routhier never took Holy Orders.

So in the complete possession of ignorance, the gentleman remained seated. You could imagine how grimly and fiercely he held that attitude of defiance to "O Canada"... we stand on guard for thee.... The distinguishing quality of that man's mentality was a fertile prejudice. Otherwise he is a man of standing in this district, but what he knows about the song he hates is vastly less than nothing, and all that knowledge of his just "ain't so."

Reid Street Garage Damaged By Flames

Fire believed to have been started by young children playing with matches swept through the wooden garage owned by Mrs. Mary Moore at the rear of 334 Reid street Wednesday afternoon, causing damage of approximately $100, and minor damage to a car owned by Roy Penrose, the tenant. Only the roof and parts of the interior were damaged.

Firemen who responded to the call at 4.36 o'clock brought a 2½ inch water line into play, and had the blazing structure under control in a short time. Traffic on Reid street was tied up for a time. Fire Chief Gimblett said today it is almost certain children had got into the garage and started the blaze. Police are investigating.

Rambling Reporter

AN AIRMAN LAUGHS.

Flt. Lieut. Murray Thomas of Birdsall, back home after almost three years of combat duty as a fighter pilot in Britain, North Africa, Italy, and the Continent, went into a George Street store to-day to buy a pair of shoes. The clerk served him, looked closely at the row of service ribbons and wings on his chest, and remarked: "Well, I guess you'll be getting overseas and into action soon?" The airman was so abashed by the remarks that he just grinned and said, "Sure thing, bud," and walked out with his purchase. He is wearing the General Service ribbon, the North African Star, and the Italian Theatre Service ribbon, with possibly others, has been promoted three times since going overseas, and his narrow escapes would fill a column.—McG.

Peterborough And District Boys Return To Hospital In Canada

KINGSTON, Nov. 16—(Special to Examiner).—Veterans of the fighting in France and Italy who arrived here Wednesday aboard a hospital train included Capt. A. B. Smith of Kingston, who won the Military Cross.

Capt. Smith, who was met at the Outer Station by his mother and father Mr. and Mrs. Cyril M. Smith, 22 Kensington avenue, of this city, was wounded in the neck and leg when the troop carrier he was riding hit a mine near Fallaise. A member of the Artillery, he was overseas four years. The Kingston officer says he "doesn't know" what he got the medal for.

Pte Norman L. Curtis, son of Mr. and Mrs W. H. Curtis, of 374 Johnson street, Kingston, who was hit by shrapnel during an infantry engagement near Caen, had his left leg amputated. He has a brother, Cpl. W. J. Curtis, in Holland with the Royal Canadian Army Medical Corps.

Two other Fallaise casualties were Pte. A. C. Richards, Millbrook, and Pte. C. B. McArthur, of Havelock. Richards, who went overseas in 1941 was injured while Canadians were holding during a heavy counter-attack by the Germans. He suffered shrapnel wounds in the right arm. McArthur lost his left leg in mopping up operations in a bad pocket near Fallaise. After four days in France he was flown to a Canadian hospital in England.

Overseas for nearly four years, Cpl. J. F. Jones, of Campbellford, who was returned due to low medical category, stated Kingston had changed since he had been stationed here before his posting overseas. He was glad to be back, but still had sharp memories of a Christmas dinner he had in Italy in 1943. He passed around a photograph of a heavily laden table around which he and other Canadians were sitting enjoying a Yuletide repast.

Wounded by 88-mm. shrapnel near Florence, Italy, Spr. C. R. Spencley of Peterborough suffered compound fractures of the right arm and also four back fractures. He left his wife and daughter, Maureen, in their home at Mountain Ash, Wales. Spr. Spencley's sister, Mrs. Jean Sanderson, resides at 520 Bonaccord street, Peterborough.

Those arriving in Kingston were: Capt. A. B. Smith, 22 Kensington avenue, Kingston; Pte. R. K. Armstrong, Millbridge; Pte. N. L. Curtis, 374 Johnston street, Kingston; Pte. W. O. Dack, Athens; Pte. J. C. Murray, Cardinal; Pte. C. B. McArthur, Havelock; Sgt. D. Rodger, Peterborough; Spr. C. R. Spencley, Peterborough; Pte. R. Smith, Belleville; Pte. R. Steenburgh, Picton; Gnr C. O. Switzer, 102 King street, Lindsay; Pte. G. E. Lapointe, Athens; Pte. D. B. Chapman, Bouter; Pte. G. G. Gallinger, 613 Augusta street, Cornwall; Cpl. J. F. Jones, Campbellford; Pte. A. C. Richards, Millbrook.

The last four named were transported to No. 3-A District Depot, Fort Frontenac, while the remainder were admitted to Kingston Military Hospital

OF CROW FAMILY

The magpie belongs to the crow family and is scientifically termed Pica Pica.

LED "TIRPITZ" ATTACK — Here is Wing Cmdr. J. B. Tait, DSO, DFC, who led RAF Lancasters in the November 12 attack upon the Tirpitz, German battleship, which was sunk.

Six Soldiers Named On Casualty List

Six men from the Peterborough district have been reported casualties while serving overseas, according to a Department of National Defence announcement to-day. One soldier was "seriously wounded," two were "wounded," and two were listed as being "slightly wounded."

Serving with an Eastern Ontario regiment, Pte. Reginald H. Lyte, whose wife, Mary A. Lyte, lives at 130 Elgin street, Lindsay, was reported seriously wounded in action. The three men reported wounded are: Pte. Clarence D. Burley, son of Mrs. Margaret Burley, 62 Caven street, Port Hope; Pte. Albert W. Stat, whose wife lives at Bobcaygeon, and Pte. Mark Burgess, son of Mrs. Helena Burgess, 107 Hope street, Port Hope.

The two soldiers reported slightly wounded are: Pte. Robert E. Stillman, son of Mrs. Maude Stillman, R.R. 3, Keene, and Pte. Richard E Lock, whose wife lives at 1 Armour Road, Port Hope.

Lt. S. Patte Promoted To Acting Captain

Lieutenant Samuel Ray Patte, son of Mrs. Ellen Patte, formerly of 813 Water street, has been promoted to rank of Acting Captain, according to an announcement from the Public Relations Department of M.D. 3, Kingston. The Peterborough officer is now serving overseas with the Royal Canadian Artillery.

Lieut. George Emerson Walker, whose wife lives at 87 Durham street, Lindsay, was also reported promoted to an acting captaincy in the same announcement. He is serving overseas with the Royal Canadian Artillery.

Young Liberals Plan Election Of Officers

A nominating committee of the Young Liberal Association was held Wednesday night in the Duffus building with Wm. P. Kinlin chairman. Twenty members were present and Hon. G. N. Gordon and P. D. Scollard, secretary of the West Peterborough Liberal Association, joined in a round-table discussion.

The Young Liberals are planning a meeting at the same place Wednesday, November 22 for the election of officers and for other details of organization. They purpose taking over the activities of the 20th Century Club.

Potted Plants Help Fund At Market Stall

In staging any effort to raise money on behalf of any particular object, time and place has a great bearing on the amount of success that may be obtained, and those who, have articles to sell to assist the special Christmas donations now being raised by the Peterborough and District British War Victims Fund, might well consider utilizing the stall on the market for that purpose which has been made available by the city fathers free of cost to give the fund a helping hand.

For the past few years at this season of prepartion for the big event, Mrs. Rufus Payne of Water street has taken advantage of this facility for this purpose, coming back year after year to raise funds to help with the gits that have gone over to London, commencing with Christmas in 1940.

Last Saturday Mrs. Payne held a sale of potted plants grown by herself, and these netted the nice sum of $10.45 credited in her name to-day, which follows hard on the heels of a previous gift of $9.00 made from the sale of bracelets which appeared just one week ago

To catch a vision of one's own potential in the realm of doing good for others is one thing, but to hold it so as to become still more enthusiastic in the same is cause is something far better, and this appears to be just the attitude that this lady has, for after bringing two personal efforts to a profitable close on behalf of this year's Christmas donation, there was an intimation that she would soon be having another one for the same cause and purpose.

Every once in a while, Jack Marshall as M. C. at the Regent Theatre Foto Nite, makes this the opportunity for contributing something to the fund. The latest of these took place last Monday night, when with the assistance of four young lads, Gerald Crouter, Jack Fowlie, Jimmy Johnson and Terry Brown, a sale of war savings stamps was held, and three dollars comes to the fund in to-day's list.

The penny box at the In and Out Shop is not quite as big a customer to the fund as some of its own patron's may be to the shop itself, but at that it does a good job, and makes a regular bow in this column. It is a pleasure to note its most latest gift of $5.80 as being the largest ever recorded, and by inference to add that those who are fond of the O be joyful refreshment the store will disgorge, if you have the high price the purveyors seem to have no difficulty in procuring for the wares they have to offer, the lucky ones could at least spread a little of their own good fortune to the poor fellows overseas who have been unlucky enough to have had their homes stand in the path of a robot bomb.

Saturday's Market.

This Saturday six young lads, Harry and Ray Yelland, Gary and Gordon Guilders, Harry Hanwell and Jack Rowley, living in the Dublin and George street area, will hold a sale of various goods at the stall in the covered-in market, which will include some homemade baking. This group of boys made a good job a similar kind during the summer recess from school duties, at which time they made $15.00 for the fund.

Previously acknowledged	$83,424.25
Mrs. Ruffus Payne, proceeds of sale of plants at market stall	10.45
Regent Thearte Foto-Nite, Gerald Crouter, Jack Fowlie, Jimmy Johnson and Terry Brown	3.00
Penny Box at In and Out Shop	5.00
Total to date	$83,443.50

War—4 Years Ago

By The Canadian Press

Nov. 16, 1940— Victoria Cross awarded posthumously to Capt. Fogarty Fegen of armed merchantman Jervis Bay, sunk by German raider Nov. 5. Spanish government rescinded order banning U.S. press from Spain. R.A.F. smashed at Hamburg for second successive night.

IN BRITAIN—Sgt. Frances McMahon, daughter of Mr. and Mrs. Harold McMahon, Crawford's Grove, is now serving in Great Britain with the CWAC. She had been in Kitchener while in Canada and recently won her sergeant's stripes. A brother is serving in the Canadian Navy.

Driver Given Remand When Counsel Absent

Louis Freeburn, Norwood, appeared before Magistrate O. A. Langley, K. C., in police court to-day charged with reckless driving but owing to the fact that his counsel T. J. Carley, K. C., was engaged in another court, the hearing was adjourned until Monday and Freeburn remanded on bail until that date.

The accused was the driver of a truck involved in a fatal accident at Downer's Corners recently in which three-year-old Wayne Manley was killed instantly.

Pleading guilty to a charge of having been drunk and admitting a previous conviction during the year Frank Grisdale was fined $50 and $2.50 costs or a month in jail.

Sailor Arrives On Leave Then Loses Wallet

Stoker I Earl Rylott, of R.R. 7, Peterborough is very much out of luck today. Home on 14 days leave from H.M.C.S. Cornwallis, the sailor lost his wallet in one of the local restaurants or on George street Wednesday night.

It contained around $70. Stoker Rylott's naval identification card, his leave ticket, return railway ticket and other important papers and the loss of the wallet and its contents has about ruined the sailor's furlough, unless the finder will come to his rescue by returning the lost articles.

The missing wallet may be left at the police station

ICE CREAM FOR BRITONS.

LONDON—(CP).—Beginning Dec. 10, the Ministry of Food will allocate raw materials for ice cream, which Britons have not enjoyed since 1942.

SERVING OVERSEAS — LAC. Clarence Wilson, son of Mr. and Mrs. Russell Wilson, 582 Chamberlain street, is serving overseas in the RCAF ground crew. Prior to enlisting in June, 1943, he worked at the CGE.

Conscription Is Political Question Howe States

By FRANK FLAHERTY

CHICAGO, Nov. 16 — (CP). — Conscription for overseas service in Canada is "rather a political question than a question of meeting an urgent need," Reconstruction Minister C. D. Howe said Wednesday in a luncheon address before the Canadian Club of Chicago.

The Minister, who heads the Canadian delegation at the International Civil Aviation conference, spoke without notes and said he had seen all the relevant reports and figures on army reinforcements but, for security reasons, could not give them.

He said he was not expressing any personal opinion on the issue, but, on the basis of the full information, he did "not believe it is a question of meeting an overwhelming need." He spoke, he said, for the purpose of giving former Canadians now living in Chicago some of the background on the situation.

The speech was notable as one of the first utterances by a Minister, other than Prime Minister Mackenzie King, Defense Minister McNaughton and former Defense Minister Ralston, since Col. Ralston's resignation from the Cabinet.

Standing Per Capita

Canada, said Mr. Howe, had as high a proportion of its population enlisted in the forces as practically any Allied country with the exception of the United Kingdom.

The Government at the start of the war followed the traditional voluntary system, but in 1940 supplemented it with compulsory service within Canada. Under compulsory service some 200,000 men had been drafted into the forces and at various times men had been drafted to the coal mines and other activities.

Of the 200,000 men called up for the army all but about 60,000 had volunteered for service anywhere.

"These 60,000 men, however, have become a great political issue in Canada and an issue that will likely become greater as time goes on."

There had been a difference of opinion in the Government about it and there was a great division of opinion in the country which would likely become more marked. Those in "the seat of government" had to take account of what happened in the first Great War.

Then conscription was introduced late in the war, was followed by bloodshed and "the number of members secured for the armed forces was exceedingly small in comparison to the commotion in Canada."

The Government had also to consider other aspects of the war effort, including the munitions program. There was an overall shortage of ammunition and Canadian industry played a great role in keeping the stream of munitions going forward.

"The Government must weigh any probable interruption of production which would follow the enforcement of conscription," he said.

NOTICE

TAXPAYERS OF NORTH MONAGHAN

Public notice is hereby given that the second instalment of taxes for the year 1944 are due and payable on Dec. 1st, 1944. Kindly arrgnge for payment on or before this date.

BRUCE JOHNSTON,
Clerk and Treasurer

Teachers' Institute Holds Annual Meeting In City

"Modern Educational Trends in Teacher-Training" was the subject of a stimulating address given by E. H. McKone, principal of the Peterborough Normal School, at the annual meeting of the Teachers' Institute, which was held in the Normal School on Tuesday afternoon.

Pointing out the wisdom of practising Democracy in the school-room Mr. McKone traced achievements along the physical, emotional, intellectual and spiritual development of children. The speaker stressed the importance of keeping in touch with new trends and emphasized the need for correlating all educational leadership, particularly in providing guidance for the Problem Child. "Many such children are Problems because they have Problems," said Mr. McKone.

A choir of girls from St. Mary's Convent, under the direction of Sister Beatrice Marie, delighted the teachers with their singing of a group of four songs and encore.

Miss Elizabeth Thomlinson expressed the appreciation of the members for Mr. McKone's inspiring talk, and the choir's contribution to the program.

The meeting adjourned to the lecture room, where Q. S. McKinney demonstrated the use of the films from the National Film Board Library, showing a lesson in Social Studies on "Eskimo Land" and a Natural Science lesson on "The House Fly." On behalf of the Institute, Inspector K. S. Wightman thanked Mr. McKinney, not only for his demonstration, but also for the part he played in bringing the Film Library to Peterborough.

While the nominating committee convened, the remainder of the teachers were given an opportunity to view the books, which several publishers had provided for display. A note of sadness was introduced when the president, Miss Lillian Esplin, called for a moment of silent remembrance of those members and relatives of members who have passed away during the year. A brief business session reviewed the events of the past year and led to some discussion of future activities.

The executive for the new year will be: President, Miss L. Esplin; vice-president, D. T. Crawford; secretary-treasurer, Miss E. Deyell; executive committee; Misses Connolly, Fussee, Huffman, Johnston, Savigny, Mrs. Webber, Mrs. Londerville, Sister Beatrice Marie, Mr. Scrutton and Mr. Hale.

W. R. TURNER

Phone 4971 — 195 Simcoe St

Heating—Plumbing
Sheet Metal Work

CONTRACTING, JOBBING, REPAIRING

"CRANE" PLUMBING FIXTURES

"IRON FIREMAN" STOKERS
"HECLA" FURNACES

The Canadian General Electric Social and Athletic Association desires all names and addresses of all children 14 years and under of former employees now in the armed forces for the annual Christmas Tree to be held December 16, 1944. Either write or telephone Employment Office, 3501—Local 48.

The Examiner

The Peterborough Examiner, published each evening by Peterborough Examiner Limited Office Hunter and Water Streets, Peterborough Ont.

W RUPERT DAVIES, President
H L GARNER General Manager
G WILSON CRAW Managing Editor

Subscription Rates 20c per week in City of Peterborough delivered by carrier; $7.00 per year on Rural Routes; $8.00 by Mail outside Canada.

Members Canadian Press; Audit Bureau of Circulations; Canadian Daily Newspaper Association; Empire Press Union; Ontario Provincial Dailies Association.

TELEPHONE 4641
Private Branch Exchange to all Departments

Behaviour which appears superficially correct but is instrinsically corrupt always irritates those who see below the surface. —*J. B. CONANT.*

THURSDAY, NOVEMBER 16, 1944

The Commons Is Summoned

The House of Commons has been summoned for next Wednesday, November 22, and it is expected that the present turmoil about conscription for overseas service will be brought to a head then. The Prime Minister will say his say; Col. Ralston will tell why he disagreed with the Prime Minister; other Cabinet members will be able to tell the House where they stand and at least a part of the present confusion will be dispelled. The Commons is the place for such a clearing of the air and the people of Canada will expect Parliament to resolve the situation, once for all.

• • •

Miracles cannot be expected. As no staff has been summoned to care for the needs of a session it is presumed that Parliament will not sit for long, and it is unlikely that there will be much opportunity for private members to express themselves. It may be desirable that every member who feels moved to do so should express himself on the conscription issue, but for many years private members have shown that a chance to address the House works on them like strong drink, and they do not know how to make their remarks brief and to the point; if every member who wished it were to speak, Parliament would sit for several weeks, and there is small likelihood of that. But the Commons is the place for this argument to be settled, and the private members will have a chance to express themselves very efficaciously by voting.

• • •

The *Examiner* has never believed, as many of its contemporaries seem to believe, that the Prime Minister puts the political advantage of his own party before the demands of Canada's war effort. Anyone who examines his record of service to this country knows that such an accusation is as silly as it would be to say that Mr. Ilsley pilfered from public monies. But Mr. King is a wise and shrewd statesman, and he learned his political ABC in the school of Sir Wilfrid Laurier; he knows what conscription in Canada may mean, and he saw what it did to Canada in 1917; he is determined not to introduce full conscription unless it is absolutely necessary, and it is plain that he does not think that it is absolutely necessary now.

• • •

It is possible that he may be mistaken. No man knows everything. But it must be clear that information is available to the Prime Minister which is not available to the press and the general public. The complaint may fitly be made that Mr. King has not confided in the public fully enough, he shuts himself in the East Block and refuses to speak, and every sort of rumour and calumny circulates unchecked. He might do well to take a leaf from the book of Churchill and Roosevelt, and tell more to Parliament and thus to the people. But it is useless to try to make over Mr. King in the 70th year of his age. We must take him as we find him, with his faults and his great record as well.

• • •

But at last the cause of disagreement between the Prime Minister and Col. Ralston will be made known, for contrary to some opinions it is not public knowledge yet. At last Parliament will be admitted to the confidence of the Cabinet. At last we shall learn whether the supposed disaffection of Messrs. Ilsley and Macdonald is a fact or a fiction. The revelations at the coming session may break Mr. King or they may not; we are inclined to think that they will not. For however devious and secretive he may have been, he has done more for Canada than any statesman in this century, and we do not believe that he has been juggling with Canada's honour and confidence during the past six months.

Senator Bouchard's Address

The address which Senator Telesphore Bouchard delivered in this city last night may have attracted less attention than it deserves, because it was less inflammatory than some listeners expected. This Spring Senator Bouchard attracted a great deal of attention with a speech which he delivered in the Senate, in which he criticised some aspects of life in the Province of Quebec in an exteremely outspoken and courageous manner. Since that time certain elements in Ontario have made the mistake of regarding Senator Bouchard as an ally in their unceasing underhand war against Quebec; he is no such thing; he is proud of his French blood and of his Province, and in his present speaking tour he is trying to spread a better understanding of that Province in the rest of Canada. In short, Senator Bouchard is a worker for Canadian unity, and he knows that unity and understanding must go together.

The fact that Senator Bouchard is severe in his criticism of Quebec is a sign that he loves Quebec. It is not sufficiently understood in Canada that loyalty is not a passive admiration of all aspects of one's country and one's province, but a desire to wipe out anything which smirches the reputation of the country or the province. In the Senate the Hon. Mr. Bouchard attacked elements in Quebec which he thought brought disgrace upon Quebec; when he spoke here last night he told us of many things which are greatly to the credit of Quebec. We shall do well to remember what he said.

The Senator's principal point was this: Quebec is not a retrograde province, though there are retrograde elements in it; Quebec is not a separatist province, although there are separatist elements in it. The retrograde element and the separatist element are very noisy, but they are not a majority; the majority of the people in Quebec are good Canadians, ready to meet and improve upon any overtures of friendship which may be made to them by the rest of Canada. They are French and Catholic: the rest of Canada is, in its general tone, English and Protestant. But these differences do not mean that both sides have not all the important beliefs in common, and that friendship is impossible between them.

Senator Bouchard has come to Ontario to tell Quebec's story: have we a man of similar stature and similar goodwill whom we could send to Quebec?

Mr. Bracken's Practical Plan

The leader of the Progressive Conservatives, Mr. John Bracken, suggests that Canada should remodel her system of taxation on that which was used in Great Britain before the war; what is more, he thinks that this change should be made at the next Budget, and not gradually or at some unspecified future date. We think that Mr. Bracken's suggestion is a thoroughly practical one and we should like to see it widely discussed.

The British system which Mr. Bracken advocates is this: there is no tax on the profits made by corporations; these profits are taxed as the income of individual shareholders. Consider what this would mean in Canada: neither private companies nor co-operatives would be taxed, and thereby the inequity which exits when corporations are taxed and co-operatives are not, and the inequity which would exist if co-operatives were taxed, would disappear The system would also get rid of the unfairness which now results when the same money is taxed as the profit of a corporation, and also as the income of a shareholder, which means that the shareholder is taxed twice. It would also avoid the unfair aspect of our system in which the smallest company shareholder is mulcted on the same basis as the largest.

The double tax on profits is not the only injustice in our present tax system. During recent months these injustices have been discussed at length by many groups inside Canada. The sooner we rebuild our tax system on a principle which is fair to everybody, and which allows private initiative to operate in a fair state of competition, the better it will be for the country.

NOTE AND COMMENT

The girl who marries with the hope that some day her ship will come in is likely to find that it is no ship, but a raft of children.

While Himmler continues to speak, says the Toronto *Telegram*, Germany maintains the Strength Through Jaw movement.

This world is a continuous burlesque show for the cynic; all the Christian nations are at war and all the savages are at peace!

School Medical Service In Britain

By
DR. RUPERT G. MEYER

Note: Among the many branches of public health work in Britain few can be more important than the School Medical Service which has continued, during five years of war, to provide a full supervision of the health of Britain's school children.

In this article Dr. Rupert G. Meyer, who is himself a school doctor, gives an account of the School Medical service and shows its value in maintaining the high health standards of Britain's schools.

AMONG the many branches of public health work in Britain few can be more important than the school medical service. It has continued, throughout five years of war, to provide full supervision during the entire period of school life, from the day of entering until the day of leaving. It carries on, during the difficult years of physical and mental development, the work of the infant welfare centre and the day nursery.

The service is not only free, but also voluntary; no child is examined without the written permission of its parents, and the parents are put to no expense if they choose to avail themselves of the facilities provided. Mothers are invited, and encouraged, to attend the medical inspections, and to discuss with the school doctor any of the health problems which may arise.

◊ ◊ ◊

EACH child is seen first by the nurse, who makes a note of his height and weight, of whether he has been immunized against diphtheria and vaccinated, and of what illnesses he has had.

He is then examined by the school doctor.

It is a short examination, but it is sufficient to discover any ailments which may prevent the pupil from gaining the full benefit from his lessons and his games. Any weakness of the eyesight, for example, is carefully noted, since such a condition may become worse under the strain of continuous reading and writing.

◊ ◊ ◊

THE heart and lungs are next examined. One of the infectious fevers so common in childhood may have weakened the heart muscle, making strenuous games or physical exercises inadvisable for a while, until it has recovered. The lungs may show some early signs of tuberculosis.

The doctor looks also at the teeth and gums, although a detailed inspection of these is usually left to the school dentist. The throat is examined for the presence of enlarged tonsils, which may be interfering with correct breathing and so affecting the general health.

Sometimes, too, there are little deformities of bones and joints, which are easily curable in their early stages. Such conditions as flat feet and round shoulders respond quickly to special exercises, if they are taken in time.

When the medical inspection is completed the school doctor explains to the mother the importance of any ailment which he may have found in her child. He will tell her, also, of the various clinics, dental, ophthalmic and others, connected with the school service, to which she may take her child for special treatment.

◊ ◊ ◊

IN some instances war work or other duties have prevented a mother from being present at the medical inspection, and in these cases a letter is sent to her, if her child is suffering from any ailment which needs attention, or the school nurse calls at the home at some convenient time.

The school medical service has one main objective, to preserve the health and efficiency of each individual child and of the school as a whole. Its aim is preventive rather than curative, and it makes no attempt to interfere with the work of the private doctor whom the parents call in, or to whom they take their children, in times of sickness.

◊ ◊ ◊

ONE of its most valuable features is that it is continuous in its supervision, since special inspections are frequently made as well as those carried out at regular intervals. In this connection the co-operation of the teachers renders considerable help; during the hours spent in the class-room they are often able to observe in a child some ailment or disability which they bring to the notice of the school nurse. The pupil may have difficulty in seeing, at the normal distance, what is written on the blackboard, or may need to hold his school books too close to his eyes. He may show an unnatural breathlessness or fatigue during simple games or exercises, a fact which may readily have escaped the notice of his parents.

When the school-leaving age is extended to sixteen, as has been provided in the new Education Bill, the medical inspections will have an even greater value, since many of the physical and mental characteristics exhibited by the older children may influence the choice of a career, or help in avoiding an occupation to which their physique might be unsuited.

A child, for instance, may have a tendency to weak eyesight. He may have had regular eye-tests and have had suitable glasses provided, which may have enabled him to carry out his school duties with ease and comfort. It would, however, be unwise for him to enter an occupation in which long hours of close, concentrated work would throw an even greater strain on his eyes as he grew older. The child with some small defect of bones or joints may have been able to join in all the games and physical exercises during his school days, but might be quite unfitted for an occupation which necessitated prolonged standing.

Unconsidered Trifles

Briggs: "You say that your wife went to college before you married her."

Griggs: "Yes, she did."

Briggs: "And she thought of taking up law, you said?"

Griggs: "Yes, but now she's satisfied to lay it down."

◊ ◊ ◊

An American film producer asked an English friend to watch the "shooting" of one of his "society" films to see that it was all right.

After a time the Englishman asked: "Why does that man keep his hat on when he's talking to the lady in the drawing-room?"

"Sure," said the producer, "he can't take it off. Another lady's coming in presently, and he's got to raise his hat to her."

ANOTHER FORCE NECESSARY TO MAINTAIN PEACE

The Conscription Issue

(TORONTO SATURDAY NIGHT)

THE question of conscription for overseas service is one of which the views of the two sections of the Canadian people, the English-speaking and the French-speaking, are always in danger of becoming irreconcilable. It is for that reason that Mr. King has sought so persistently, and we cannot but add so cleverly, to prevent it from arising in its irreconcilable form.

The English-speaking people of Canada almost without exception hold one or the other of two views about conscription: one, that it is the only proper method by which a democratic people should organize itself for a major war, the other, that it is a method which, even if not necessary in the early stages, should certainly be resorted to if the war is prolonged and the strain severe. The resignation of Col. Ralston has made it clear that in the opinion of the minister most concerned the time has now come when it should be resorted to, and we imagine that the great majority of the English-speaking Canadians need little persuasion to accept his view.

On the other hand the French-speaking people of Canada hold, and hold very intensely, the view that they, being held by compulsion in a minority position in a nation which they did not voluntarily join, cannot rightly be forced to fight for the causes espoused by the majority in that nation. (It is vital to remember that their representatives in Parliament, while they voted in favour of, or did not oppose, Canada's espousing those causes and entering the present war, did so only in view of the most specific assurances that their people would never be compelled to fight outside of North America, and that in the plebiscite in which they were asked to release the Government from that obligation the French-Canadians almost unanimously refused to grant the release.)

The English-speaking Canadians who hold the first of the views given above have naturally never supported Mr. King's Government. (They could hardly have supported a Government under Dr. Manion had he ever been able to form one, for he was equally committed to a pledge against conscription.) Those who hold the second view have been in the difficulty of being unable to judge the precise time at which the considerations calling for conscripton would begin to outweigh the consideration (of national unity) which opposes it; and to them the opinion of Col. Ralston cannot help being of immense importance. Much, however, will depend upon the energy and the conviction—and the arguments—with which he supports that opinion in public. If Col. Ralston were to make a public demand for the dismissal of any Government which will not put overseas conscription into force at the earliest possible date, he would almost certainly have the support of a large majority of the English-speaking electors. In that event Mr. King, if he refused to consult the electors (which he could quite constitutionally do), would probably be holding office against the wish of a majority of the people.

A Government, however, is not always bound to take cognizance of every passing feeling in the mind of the electorate, and there are considerations which might be held in the long run to justify Mr. King in declining to consult the electors on this question, especially if Col. Ralston is not sufficiently earnest about his view to make an issue of it outside of the cabinet. The war is unquestionably drawing to an end. If it can be brought to an end without evoking the one irreconcilable conflict within the Canadian people, there will remain some chance that this nation may after a while resume its slow progress towards a genuine national unity, which has been so lamentably impeded by the growth of racialism throughout the world in recent years. If the war lasts well into next year the irreconcilable conflict cannot, we imagine, be avoided. There will come a time when the resentment of English-speaking Canada at not being permitted to have effective conscription will be more dangerous to national unity even than the resentment which French Canada would develop if it were imposed—and is developing at the present moment merely on account of the discussion of it.

Mr. Petrillo: Tax Collector

(CHRISTIAN SCIENCE MONITOR)

AS the two largest record-manufacturing companies bow in submission to James Caesar Petrillo, who constitutes in his own person all the power and authority of the American Federation of Musicians, a system of union-levied sales taxes upon any and every product union labour turns out has been made possible in the United States. For the R.C.A. and Columbia subsidiaries have agreed in principle to just that: a tax, royalty, or fee paid directly to the A.F.M. treasury on every record made. There is no apparent reason why any other labour union similarly situated cannot legally impose a tax upon any article which its members manufacture, and collect the bill from the consumers.

The public may immediately ask: Who or what gives these unions taxing power to equal that of the Congress of the United States? The answer is that the Administration, the Supreme Court, and a Congress sensitive to bloc pressures have combined to do so.

After Mr. Petrillo had corralled every professional musician in the Nation into his union (often by certain coercive methods well known to the labour brethren), he then began to bear down upon the recording companies. He forbade his union members to play for them—unless the companies should kick in. Some of them kicked in, others simply kicked. On behalf of the two companies who held out, the Department of Justice brought suit against the Federation of Musicians, but it was told in effect by the courts that the labour unions are above the anti-trust, anti-conspiracy, and anti-racketeering laws by virtue of acts of Congress and Supreme Court interpretations thereof.

Then the War Labour Board stepped in and mildly ruled that Mr. Petrillo must lift his ban against the two companies. Mr. Petrillo laughed. Next the President appealed to him in friendly fashion. (This was in direct contrast to the President's stern action in seizing a Chicago mail-order plant when its president refused to obey a WLB order.) Mr. Petrillo not only laughed; he practically snorted, and in a reply of several thousand words told the President "where to get off." So the recording companies signed because they had to do so or go out of business.

And where does the $4,000,000 or more a year go which the companies pay to the musicians' union? To the musicians, who had always complained that they were poorly paid for the job? Oh, no. It simply goes to the union treasury—to employ unemployed musicians, if any, and to any purpose which the union's $46,000-a-year president indicates. For under its constitution, Mr. Petrillo can do as he pleases with the money, with the musicians with the union. And under the amazing labour policy of the Administration at Washington he can apparently do as he pleases in dealing with the Government and the public-at-large.

We Don't Want It

A frank plea for straight class representation in parliament was made by the new chairman of the Canadian Broadcasting Corporation, Howard B. Chase, before the Toronto Canadian Club this week. Mr. Chase, who is a former labour union executive, suggested that the present political parties should stand aside and allow a certain number of straight labour representatives to be elected.

What sort of a mess would we be in if this advice was heeded generally?

If this was done for labour, then why not for the farmers, the storekeepers, the school teachers, the beekeepers and every other vocational group? Instead of electing men and women capable of thinking for themselves and representing a broad section of Canadian society we would be sending to Ottawa automatons. They would vote as instructed and as a bloc. There would be every possible incentive for one group scratching another's back in return for similar favours. The result would be more confusing and probably just as dangerous as the miserable exhibition put on by the multiple political parties in France before the collapse.

When a man is elected to Parliament he goes to Ottawa as the representative of at least all the people in his constituency, not for some narrow vocational group.—Financial Post.

Hard To Believe How Time Flies

NOVEMBER 15

1914 Reginald Murduff, Roy Robson and Fred Baldson, Lakefield and Norman Hurl and Fred Hall, Smith, are given a sendoff at Lakefield as they leave to report to the 21st Battalion.

Constable Alex Kidd has returned from Brampton to re-join the Peterborough police department.

F. D. Kerr is elected assistant-secretary of the Peterborough Patriotic Fund.

The Ketchecum Lake Hunt Club, 14 members strong, returns home with 11 deer.

William Hamilton is elected president of the Life Problem Club at the Y.M.C.A.

1924 After a mild morning the thermometer suddenly starts to drop until a low of 9 above zero is reached.

Teamster of one of the fire department outfits has three fingers frozen answering an alarm.

For the position of chief constable at Campbellford 157 men apply.

Major-General J H. Elmsley compliments the Peterborough Rangers after their annual inspection.

The Veterans football team has withdrawn from all competition in the local soccer league.

1934 The revision of the Federal voters' lists in Peterborough has been completed.

Peterborough county teams take second place in the livestock and seed judging competitions at the Ottawa winter fair.

A glutted market today sends the price of chickens down to 14 to 18 cents a pound while eggs sell at 19 to 23 cents.

Jean Bell wins the junior life saving championship at the Y.W.C.A.

Capt. Elmore Philpott in an address at Lindsay says that the C.C.F. has failed.

A Bible Message

And the king spake unto Asphenaz the master of his eunuchs, that he should bring certain of the children of Israel, and of the king's seed, and of the princes; children in whom was no blemish, but well favoured, and skilful in all wisdom, and cunning in knowledge, and understanding science, and such as had ability in them to stand in the king's palace, and whom they might teach the learning and the tongue of the Chaldeans. And the king appointed them a daily provision of the king's meat, and of the wine which he drank: so nourishing them three years, that at the end thereof they might stand before the king.... But Daniel purposed in his heart that he would not defile himself with the portion of the king's meat, nor with the wine which he drank....

Then said Daniel to Melzar, whom the prince of the eunuchs had set over Daniel, Hananiah, Mishael, and Azariah, Prove thy servants, I beseech thee, ten days; and let them give us pulse to eat, and water to drink....

And at the end of ten days their countenances appeared fairer and fatter in flesh than all the children which did eat the portion of the king's meat. (Dan. 1: 3-5, 8, 11, 12, 15.)

Contemporaries

CELLAR DWELLINGS

Cellar dwellings may soon be abolished in the larger urban centres. It is regrettable that they should ever have been allowed in the first place in this country when it has so many open spaces and a comparatively small population. Cellar habitations are costly social liabilities and an evidence of incompetent planning; they tend to crowd hospitals, sanatoria and orphanages, and in the long run thus exact a far greater expenditure in health, lives and institutional maintenance than any decent housing project would involve.—Hamilton Spectator.

PRAISE ONTARIO HYDRO

We hold up Ontario's hydro-electric system as example for British Columbia because it was good enough for the Americans to adopt as a model for the huge Tennessee Valley development. British Columbia must have its waterpowers in its own hands.

The present scramble to buy electricity from the the State of Washington, helping with our money to develop large U.S. resources on the Columbia River, is unsound. Our province can not expand industrially on that basis.

The people have long been restive under the cloud of private ownership. They have seen the dawn of government ownership and they don't want to be propagandized out of utility services at cost.—Vancouver Sun.

An Ominous Invention

From Moscow comes news that will cause grave concern among the world's statesmen and "classical economists." It is not about the war or international politics, but describes a "solar energy converter" that has just been perfected by a Soviet scientist.

This solar energy converter is capable of melting iron and can produce hot water "in quantities measurable by the thousands of kilograms hourly" or "superheated steam at a temperature of 470 degrees centigrade." This machine could be used to drive steam engines, to pump water, for refrigeration and for heating.

It has long been the dream of man to harness solar energy. This may be the beginning of a new cycle of technical development that can revolutionize industry and make present-day economics obsolete. The potentialities are enormous, but in no direction more so than in lifting manual labour from the backs of men.

That is why The Citizen suggests that word of the invention of solar energy converter may fill our economists and statesmen with dismay. For they all seem to be proceeded today on the assumption that the primary aim of industry is to provide jobs. They look with misgiving on technological advances which reduce the man-hours of the country by the application of labour-saving devices. They view abundance with abhorrence because it normally leads to fewer jobs and hence less purchasing power. Ten years ago they decided to destroy food as the answer to plenty for all.

Now comes the promise of solar energy as the liberator of mankind from toil. It simply won't do. If Russia doesn't want to wreck all the hopes now placed on work-for-all and universal Beveridgism, it should promptly destroy the solar energy converter and all the blueprints that go with it?—Brantford Expositor.

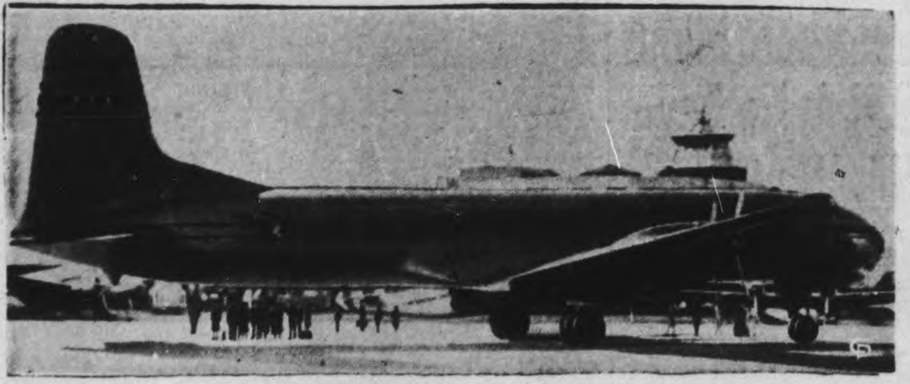

HERE IS THE TRANSATLANTIC SHIP OF THE FUTURE—Here is an exact scale-model of the DC-7 which is to be used by Pan-American World Airways as its post-war transatlantic ship of the air. The new ship dwarfs present-day passenger planes. It has a wing spread greater than the height of a 16-storey building; has 81-ton gross weight and is double the size of the present Boeing clippers now operated. The huge clipper will carry 108 passengers at speeds better than 300 miles per hour.

Future Of International Air Transport

By B. T. RICHARDSON

CHICAGO—Without hedging, the fundamental problem of controlling future international air transport, estimated as high as a billion-dollar annual business when peace returns, has been laid before the United Nations conference here. It fell to three main spokesmen to make this clear at the outset. As a number of nations placed statements of their government policy in the record, the issue is whether or not an international authority shall be created to exercise powers to regulate aviation traffic, or whether that traffic shall be regulated only by competition which, as every one knows, means direct or indirect involvement of governments and the risk of political explosions as a result.

The British and Canadian cases for an international authority are well known. They have been published before, and reactions have been studied. Their delegates are prepared to meet criticisms and accommodate them. But the American case, as outlined by Mr. Berle, contained objections to an international authority so formidable as to diminish hope that anything can be done now more useful than begin preparation for an agreement on technical matters and leave the door open for future consultation on the economies of world air transport.

Sovereign Cnotrol of Air

Mr. Berle started with elementals —the right of each nation to sovereign control of its air, the natural right of nations to communicate with each other without discrimination, the right of innocent passage. He declared that it was the policy of the United States to start from the point at which one nation should exchange privileges with other nations. In due course, his argument went on, established and settled relations would be fixed and from there a world pattern would evolve. Later, such a pattern could be embodied into a general agreement which would have the force of an established body of law behind it.

Two points regarding this thesis immediately strike an observer. The first is that the immediate future would be a period in which each nation would rely solely on its bargaining power in securing air line privileges. The advantage to the United States is obvious, but it must have shocked some to hear the case for free-for-all competition put so bluntly as the official American position. Mr. Berle recalled that wars had been fought "when the denial of equal opportunity for intercourse made the sea a battleground instead of a highway." He recognized the denial of equal opportunity in the air might lead to wars in the future. But nothing in his statement took account of the security problem involved in unlimited competition in aviation. The only spokesman who had a specific answer ready for this was Mr. Howe, who said that without regulation, "more freedom of the air would lead either to unbridled competition or domination of the airways of the world by a few." The whole Canadian case, as stated, was based on exchanging the pre-war system for an international authority in which the interests of peace and prosperity would be linked with a world security system.

A Point Well Stressed

Mr. Berle's speech made no reference to the relation between a world agreement on aviation and world security in general—a point which delegate after delegate stressed—and it went a long way in the other direction to argue that international organization, dealing with aviation and other problems, should be limited in its functon at this time. This passage will be note by diplomats around the world who are thinking not of aviation alone, but of Dumbarton Oaks and other projects of international co-operation. Mr. Berle said "The United States believes that international organization at this time must be primarily consultative fact-gathering and fact gathering, with power to bring together the interested states when friction develops, with power to suggest to the countries possible measures as problems existing and unforeseen come up; and designed to set up a system of periodic conferences which may lay out and agree upon and continuously develop the necessary rules as experience and prudence shall indicate their possibility and gathering custom shall make them feasible."

This raised the second crucial issue in Mr. Berle's dissertation, that is, that the United States position disregards the foundation of international relations which already exists and could be used at this stage in world history to construct a system of international relations.

Applied to all world problems, this position rules out a new world order except through slow processes of evolution. Applied to aviation, it

(Continued on Page 12)

This fine table salt makes your foods release their full exquisite flavour. Plain or Iodized

WINDSOR FREE RUNNING SALT C-I-L

You're getting all the Vitamins and Minerals you need"

If your husband is concerned about getting enough Vitamins and Minerals just give him three good meals a day and Ovaltine night and morning. Then you can be sure he is getting all the *extra* Vitamins and Minerals he needs.

Authorities say 3 out of 4 people are under par—undernourished—for lack of enough Vitamins and Minerals. But experts agree with 3 average-good meals a day and Ovaltine you are getting all the *extra* vitamins and minerals you can profitably use—except Vitamin C which is plentiful in fruit juices.

Ovaltine is recognized not only as a rich source of vitamins and minerals but, equally important, as a well-balanced dietary food supplement prescribed by doctors the world over for those who are thin, nervous or under par.

So don't worry about vitamins and minerals. Rely on Ovaltine to give you all the *extra* ones you can use—in addition to its other well-known benefits. Just follow this recipe for better health—

3 MEALS A DAY
+ OVALTINE
NIGHT AND MORNING

Get Ovaltine today at your drug or grocery store.

TWO GLASSES* of OVALTINE ARE EQUAL TO
VITAMIN A in 4 oz. average butter
VITAMIN B_1 in 6 slices whole wheat bread
VITAMIN D in 1 teaspoon standard Cod Liver Oil
VITAMIN G in 3/4 oz. dried brewers yeast
IRON in 3 oz. liver
CALCIUM in 2 1/2 oz. Cheddar Cheese
PHOSPHORUS in 2 1/2 oz. Cheddar Cheese
*Made as directed with average milk

OVALTINE
THE PROTECTING FOOD-DRINK

181

JAVEX KEEPS THE TOILET SNOWY WHITE

AT YOUR GROCER'S

IT'S SO SIMPLE to keep the closet bowl spotless by pouring in a little Javex every day or two. Javex disinfects and deodorizes as it cleans. Use it in the weekly wash and linens and cottons will come out dazzling white. Wonderful in the kitchen for sinks, drainboards—and for dozens of other cleaning tasks.

J68

Javex
DIRT'S WORST ENEMY

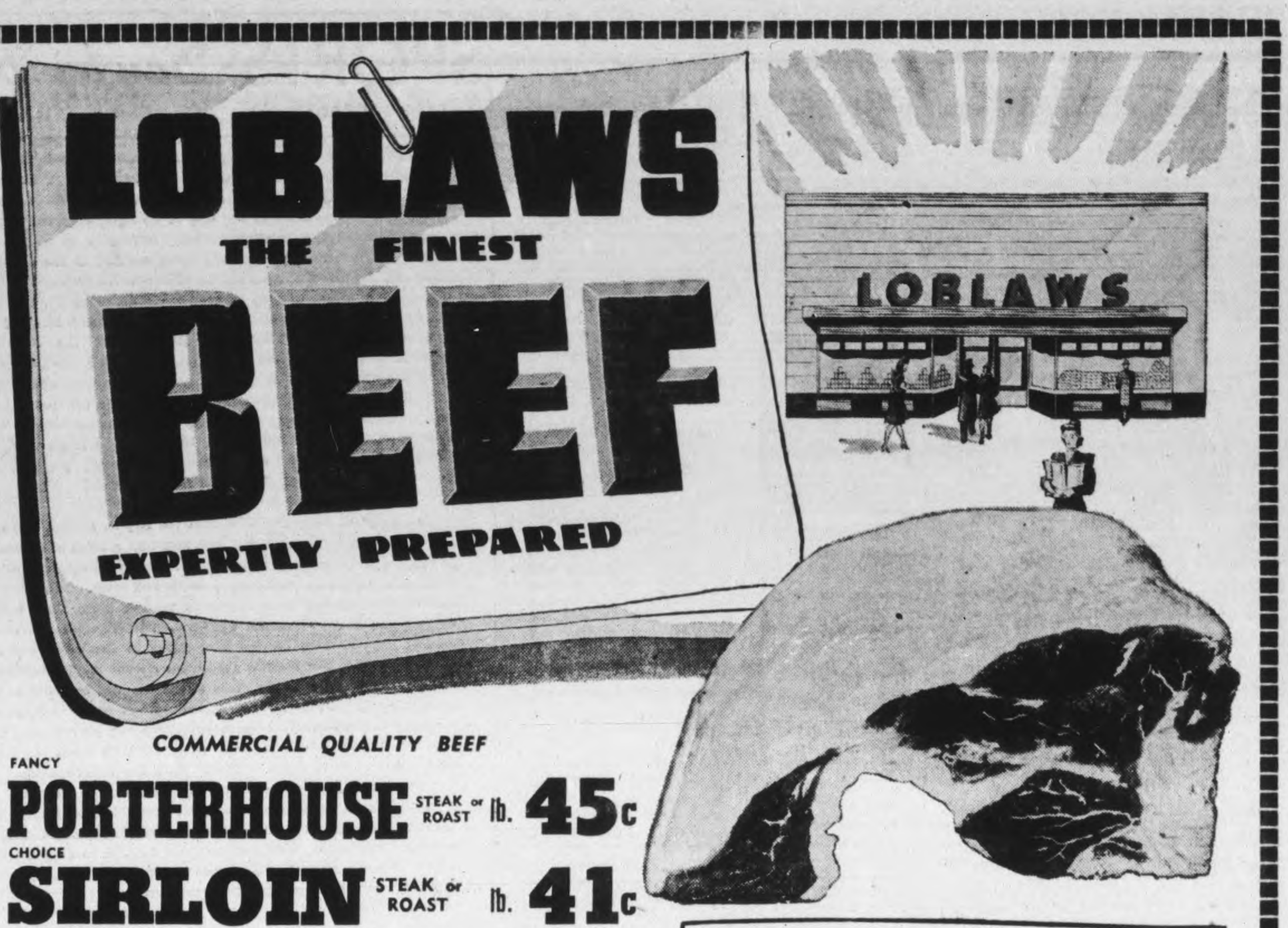

COMMERCIAL QUALITY BEEF

FANCY **PORTERHOUSE** STEAK or ROAST lb. 45c

CHOICE **SIRLOIN** STEAK or ROAST lb. 41c

TENDER JUICY **WING** STEAK or ROAST lb. 43c

CHOICE FRESH **LAMB CUTS**

LAMB LEGS WHOLE or HALF lb. 41c

LAMB Front Quarters WHOLE or HALF lb. 23c

RACK or SHOULDER Roast lb. 28c
NECK ON

ROASTING **CHICKENS** lb. 38c

PICNIC STYLE — BONELESS SMOKED PORK **SHOULDER** lb. 37c

SLICED BOLOGNA - - - lb. 23c
MAC. and CHEESE LOAF lb. 26c
DUTCH STYLE LOAF - - lb. 26c

LOBLAWS STRICTLY FRESH **EGGS**
CASTLE Brand GRADE "A" PULLET SIZE Doz. 43c
BLUEBELL Brand GRADE "A" MEDIUM SIZE Doz. 48c
Apart from size, these eggs are equal to GRADE A LARGE

LACO MAZDA LAMPS 25, 40, 60 Watt, ea. 15c
100 Watt, each .... 20¢

CRYSTAL Brand **PASTRY FLOUR** 24-lb. Bag 73c

THE NEW BREAKFAST CEREAL **MUNCHES** - 2 Pkgs. 23c

READY-TO-USE Fresh Daily At Butter Counter **PIE DOUGH** - - 2-lb. Pkg. 25c

AYLMER EXTRA BITTER ORANGE **MARMALADE** - 24 Fluid Oz. Jar 31c
2 "D" Coupons

BLUE RIBBON **MAYONNAISE** - 8-Oz. Jar 22c

BEE HIVE — 2 "D" Coupons **CORN SYRUP** - 2-lb. Tin 23c

HEINZ CONDENSED CREAM OF **TOMATO SOUP** - 10 Fluid Oz. Tin 9c

CUT MIXED PEEL 1/2-lb. Pkg. 13c

CROSSE & BLACKWELL 6 Fl. Oz. Bottle **Worcestershire Sauce** 27c

TOMATOES Choice Quality 28 Fluid Oz. Tin 12c

PEAS Standard - 20 Fluid Oz. Tin 11c

Hawes Lemon Oil 6-Oz. Bottle 15c

Camay TOILET SOAP - 2 Cakes 11c

AT LOBLAW BIRDS EYE STORES
BIRDS EYE **Atlantic Cod Fillets** lb. 35c
1 lb. equals three pounds Whole Fish

ONTARIO GROWN—COMBINATION GRADE **APPLES**

SNOW APPLES 4 lb 25c

COMBINATION GRADE **GREENINGS** - - - 3 lbs. 19c 6-Quart Basket 45c

McINTOSH REDS No. 1 Grade 6-Qt. Basket 59c Combination Grade 6-Qt. Basket 53c

FLORIDA or TEXAS **ORANGES** NEW SEASON'S CROP
Size 200 Doz.... 39c Size 216 Doz.... 34c Size 252 Doz.... 33c Size 288 Doz.... 29c
At least two of the above sizes in all stores

CALIFORNIA Red Emperor GRAPES lb 19c

ONT. NO. 1 GRADE WASHED Carrots 4 lb 15c

WINTER KEEPING **POTATOES**

From PRINCE EDWARD ISLAND
The famous "GARDEN of the GULF" Brand
P.E.I. 75 lb. BAG $1.65 CANADA No.1 GRADE "GREEN MOUNTAINS"
ONTARIOS 75 lb. BAG $1.35 CANADA No1 GRADE

BRITISH COLUMBIA **HOTHOUSE TOMATOES** - - lb 29c

NEW SEASON'S FLORIDA or TEXAS **GRAPEFRUIT**
2 Size 64 19c 2 Size 70 19c 3 Size 80 19c 3 Size 96 19c
At least two of the above sizes in every store

ONTARIO SELECTED GREEN **CELERY STALKS** - - - - - 2 for 19c

ONTARIO NO. 1 GRADE **COOKING ONIONS** - - 3 lb. 8c 50-lb. Bag 1.25

ONTARIO NO. 1 GRADE WASHED **PARSNIPS** 3 lb. 14c

ONTARIO NO. 1 GRADE WAXED **Rutabagas** - 2 lb. 5c

Domestic or Easifirst Shortening 1-lb. Pkg. 19c

Rose Brand 3-Fruit Marmalade 24 Fluid Oz. Jar 2 "D" Coupons 31c

Red River Cereal 36-Oz. Large Pkg. 24c

Clark's Governor Sauce 8-Oz. Bottle 23c

RATION COUPONS VALID
BUTTER Nos. 82-85
SUGAR Nos. 14-45
CANNING SUGAR Nos. F1-10
PRESERVES D1-32

KAM A Pure Pork Product 12-Oz. Tin 30c

FRY'S COCOA 1/2-lb. Tin 19c

STOKELY'S Fancy TOMATO JUICE 48 Fl. Oz. Tin 19c

"Excellence Without Extravagance"
FRAGRANT AND FULL-FLAVORED
PRIDE of ARABIA Coffee 1-lb. Pkg. 35c
Very Fine or Medium Ground

ALWAYS A POPULAR FAVORITE
TWO CUP Coffee 1-lb. Pkg. 29c
Very Fine or Medium Ground

Palmolive	BEAUTY SOAP	3 Giant Cakes	23c
Super Suds	CONCENTRATED	Giant Pkg.	38c
P & G Soap	WHITE NAPHTHA	3 Cakes	14c
Woodbury	FACIAL SOAP	2 Cakes	15c
Bab-O Cleaner	- -	2 Tins	25c
Pard Dog Food	DEHYDRATED	2 8-Oz. Pkgs.	29c
Star Ammonia	POWDER	2 Pkgs.	11c
Many Flowers	TOILET SOAP	2 Cakes	9c
Chan Floor Wax	PASTE 1-lb. Pkg.		59c

For Dainty Sandwiches or Luncheons
LOBLAWS COTTAGE BRAND **BREAD** 2 24-Oz. Loaves 15c
• CRACKED WHEAT
• WHOLE WHEAT
• WHITE

LOBLAW GROCETERIAS CO., LIMITED

SCOTT'S SCRAP BOOK

—By J. R. Scott

Copr 1944 King Features Syndicate Inc World rights reserved

Marines Sweep Bowling, Still Tied With Westclox

Outboard Marines and Westclox still remain tied at the top of the Ladies' Five Pin League after this week's games for both outfits made a clean sweep to garner three points.

The Outboards with a cross of 2955 for the highest team total of the night took three games from the Beavers with B. Goldie setting the pace with 666 while Westclox picked up three points at the expense of Arcos. Marg. Hawthorne supplied the chief punch with 701 which gave her individual honors for the night.

Other good three-game scores were A. Holt 685, L. Vincent 676, B. Goldie 666, R. Pearse 665 and E. Patte 645.

Marg. Hawthorne also had high single with 304. B. Goldie had 292 and other high scorers were A. Johnson 268, G. Worton 264, A. Holt 254, M. ohnston 253, R. Pearse 249, M. Batley 249 and L. Vincent 248.

D. McArthur's cross of 559 earned her the blind score prize. The blind score was 561.

Outboards 3; Beavers 0

Outboards—M. Timm 627, F. MacMillen 597, G. Milliken 528, B. Goldie 666, B. Castle 537. Total 2955.

Beavers—M. Eason 531, K. Beatty 364, A. Johnson 585, E. Rae 448, Dummy 375. Total 2303.

Westclox 3; Arcos 0

Westclox—A. Anderson 576, I. Bullock 584, N. Whetung 457, M. Hawthorne 701, M. Selkirk 479. Total 2797.

Arcos—M. Hardy 397, Jean Payne 395, E. Borland 435, M. Thompson 485, E. Thompson 475. Total 2186.

Empressetes 3, Five V's 0

M. Graham 472, J. Elliott 578, A. Holt 685, G. Patterson 516, G. Worton 639. Total 2890.

Five V's—M. Wood 394, M. Moore 435, B. Hobbins 552, E. Patte 645, T. Hewitt 478. Total 2504.

Corvettes 2, Brintons 1

Corvettes—M. Johnston 613, E. Armstrong 526, V. Watson 577, J. Hair 476, M. Goldie 508. Total 2700.

Brintons—M. Batley 493, M. Miller 494, P. Hawthorne 529, E. Basciano 600, M. Sanderson 485. Total 2601.

Merry Macs 2, Commandos 1

Merry Macs—B. Smylie 403, G. Hall 499, R. Cowan 525, L. Vincent 676, E. Copping 550. Total 2653.

Commandos—D. McArthur 561, H. Menzies 593, M. Bailey 339 (2 games), D. Pearson 461, R. Pearse 665, H. Hunt 124 (1 game). Total 2743.

• SAVES FUEL • SAVES HEAT • SAVES MONEY

Price

Small Size 49c — Economy Size 1.69

For Sale At

PRATTEN HARDWARE

396 George St. Phone 7523

Here and There in Sport

By The Canadian Press

Eddie Bruneteau, left winger of Quebec Aces of the Quebec Senior Hockey League, is on his way to Detroit and Jack Adams' Red Wings. Eddie, 25, is a brother of Modere (Mud) Bruneteau, veteran Detroit winger. He is the fifth member of the Aces, Allan Cup holders, to be called to N.H.L. ranks this season. Lude Check is with Chicago Black Hawks, Nils Tremblay with Montreal Canadiens and Gino Rozzini and Armand Gaudreault with Boston Bruins.

The Hippodrome Des Las Americas, Mexico City race track, announced yesterday that it will establish the "International Special," open to horses from Britain, the United States, Mexico, Argentina and Chile after the war.

New York's 1944 racing season, which ended yesterday with the conclusion of an extra nine-day Victory meeting for war relief, saw a total of $410,230,402 pass through the pari-mutuel machines over a span of 189 racing days, an average of $2,170,531.22 a day. Attendance and breakage, both subject to an official checkup later came to 4,496,788 and $3,230,294 respectively.

When Detroit Red Wings scored three goals in 28 seconds in the third period of their National Hockey League game against Maple Leafs at Toronto last night, they came within four seconds of equalling a league record established by Montreal Maroons against New York Rangers March 15, 1932, when Dave Trottier, Hooley Smith and Babe Siebert scored a goal apiece in 24 seconds during the last minute of play. Maroons won that game 4-3. Detroit won last night 8-4.

Joe Bretto, former Chicago Black Hawks defenceman purchased Tuesday by Cleveland Barons of the American Hockey League, reported for the Barons' practice yesterday and then suddenly left the locker room to entrain for his home in Hibbing, Mich. President Al Sutphin of the Barons called Bretto's exit "a complete surprise." Coach Fred (Bun) Cook said after talking with Bretto that the defenceman apparently decided if he couldn't remain in the N.H.L. this season he wouldn't play at all.

CALGARY KID—Pat Egan, the "Calgary Kid" who plays defence alongside the venerable Dit Clapper in the Boston Bruins hockey team.

LADIES' BASKETBALL

FRIDAY, NOV. 17—Y.W.C.A. GYMNASIUM

7.45 P.M. Westclox v. Normal School

8.45 P.M. . . . . . C. G. E. v. St John's

Special door prize of hamper of groceries donated by Loblaw's to be drawn for.

ADMISSION 25 CENTS

REDECORATING STORE

Our store is being redecorated and the job is nearly completed.

We hope you will come and see it and view the new merchandise on display. You'll find the store brighter!

Perhaps there will be more merchandise on display in about a week. So come in again.

We thank you.

"SAVE AT CHOWN'S IN '44"

HUBERT CHOWN HARDWARE

417 GEORGE ST. WE DELIVER DIAL 6186

SPORTS—Day by Day

By FRED D. CRAIG

There will be no O.H.A. hockey for Peterborough again this winter, it was decided at the annual meeting of the Peterborough Hockey Club last night. It was the feeling of most of the players from Coach Jim Ellis down that the obstacles in the way of trying to compete in the Ontario series with all the games necessarily having to be played out-of-town were too great to be successfully overcome and so the decision was to remain out of provincial competition, although the club elected officers and will enter as usual to keep in good standing. However the meeting was not by any means a dead loss so far as the development of young hockey players is concerned for it was decided that the Peterborough Hockey Club would throw itself whole-heartedly into a plan, in co-operation with the service clubs to foster a league for players under the juvenile age limit. A resolution was passed asking the city parks board to establish cushions exclusively for hockey in various sections of the city or failing that to enlarge the skating rinks, provide hours for hockey practice and establish one central cushion for hockey playoffs, possibly on the old bowling green at Brock and Aylmer streets.

* * * * * *

A suggestion from Jim Ellis that the city be divided into four sections, north, south, east and west and that a team be organized in each of those sections was adopted. Honey Tompkins and Art Heal were named to look after a south end team, Bun Kingdon and Johnny Godfrey were appointed to look after the hockey welfare of youngsters in the west end, Ned Vitarelli and Drake Jopling were selected for coaching duties in the north end and Eddie Starr and Joe Blewett chosen for similar responsibilities in the east ward. The service clubs of the city will be asked to cooperate by helping to finance the teams. It was felt that such a step would materially help to develop young players and provide a nucleus of player material to be available when the Memorial Health Centre arena is built. With the former members of Peterborough's good squad ready to help out by coaching the youngsters it is hoped that four good teams will be formed and that the kids will get a fine start on the way to become star puckchasers. The hockey club members are anxious to do what they can to give the youngsters a chance and it is felt that the service clubs will be glad to co-operate in the scheme.

* * * * * *

Cage Season Starts

The opening of the Ladies' Basketball League schedule with a double-header in the Y.W.C.A. gym marks the advent of winter sports and signalizes the start of what is confidently expected to be one of the most successful seasons in the history of the organization. The experiment of dividing the teams into two sections and grouping the strong clubs together in the senior bracket with the other four battling for the intermediate honors is expected to produce keen competition in both divisions On the opening card tomorrow night the Normal School who won the intermediate honors last season will battle with a new entry representing Westclox in the first game which is called for 7.45 o'clock. Both outfits will necessarily have to depend on novice players so that it is impossible to get much of a line on the game in advance. The contest, however, should be interesting. As for the senior clash which brings together the St. John's and C.G.E. teams this will be a battle between two well-balanced and experienced outfits who should stage a lively argument as they fight to break away from the barrier in front of the parade. Both teams have the bulk of last season's players in action and they should make the opening senior clash a spirited start for a campaign that promises to be full of interest for cage fans.

* * * * * *

According to Ken Colling, Belleville sports commentator, they have been having quite an argument down in the Quinte City about which club is to represent the Bay of Quinte Conference in the Cossa playoffs with Peterborough C.V.S. scheduled for this Saturday. Trouble there is that the teams have been playing six-man rugby instead of the orthodox brand. Two weeks ago, however, the Albert College team abandoned the abbreviated game and announced they were beginning training in 12-man rugby ready for the Cossa playoffs. St. Michael's School, Belleville and the Belleville Collegiate both continued on with the six-man stuff but now they want to get into the regulation game. On top of that the Stirling-Tweed winners are in the picture, waiting for a game with the Belleville representatives to decide which club will meet Peterborough in the semi-finals Saturday. Off hand we would be inclined to say that Albert College having tossed their helmets into the ring two weeks ago should be entitled to represent Belleville. Bre'er Colling takes the same view. "Albert has been practicing two weeks," says the Belleville sport scribe, "and should be given some consideration for their stand in being the first to abandon the bob-tailed game for the real interscholastic football."

* * * * * *

Still Close Race

Although three clubs made clean sweeps in the Ladies' City Five Pin League games this week, an unusual occurrence this season, the race did not broaden out very much so far as places near the top are concerned. The two leaders Outboard Marines and Westclox each gathered three points and as a result they are still tied at the top of the column with 15 points. Merry Macs who were in third place last week still retain that spot but slipped another point further behind the pace-makers by losing one of their three games. Brintons had undisputed possession of fourth a week ago but managed to win only one game. Now they find themselves tied with Corvettes who won two out of three. Each has a total of 11 points. The three-way tie for fifth place has been broken and the standing shows Empressettes who vaulted up from third last place by winning three games Monday in a tie with Commandos, each having 10. Beavers are next with nine. The Five V's stayed where they were with six, after dropping three more games and the cellar occupants Arcos who were bumped three times by Westclox failed, of course, to add to their total of five points.

* * * * * *

Detroit Red Wings seem to have the same mastery over the Toronto Leafs as the Canadiens have over them. Jack Adams' sturdy crowd moved into Toronto last night and handed the league leaders their second defeat in two games and their first loss of the season on home ice. And the Wings made a real job of it by winning 8 to 4 and holding the Leafs' power line of Schriner, Carr and Bodnar without a scoring point. Incidentally they bounced the Toronto team around in a manner that must have had the Queen City fans seeing red. Wings scored the only goal in the first period, ran in two more in the second before Metz found the nets for Toronto and in the final twenty minutes outscored the Day athletes 5 to 3. In that high-scoring final session after Ted Kennedy had ripped in two goals for Toronto in 20 seconds Jackson, Wochy and Grosso scored three for Detroit in 28 seconds, close to an all-time record.

* * * * * *

Sporting Chili Con Carne: Toronto sports writer accuses hockey of borrowing the hat trick expression from soccer....The term however was first used in cricket to describe the feat of a bowler in taking three wickets with three successive balls....Detroit has signed Eddie Bruneteau, younger brother of Moderre, from the Quebec Aces....If they get as much mileage out of the new recruit as they have out of "Mud" the Wings have got something....Joe Krol may have to remain out of Saturday's Balmy Beach-Hamilton Wildcat struggle....He has won a bout with the flu but now an injured ankle is bothering him....Balmy Beach players claim they are going to wipe out that nine-point margin but it looks like a tough job....Red Wings spoiled a few evenings for Toronto fans last winter and seem to be right back with the same kind of meanness this season....Incidentally Flash Hollett seems to have turned in a real job going both ways last night, scoring two goals for the winners.

Peterboro Minus O.H.A. Hockey This Winter

No O.H.A. hockey for this city during the coming winter was the decision reached at the annual meeting of the Peterborough Hockey Club held Wednesday night in the city hall committee room with Ald. R. M. Glover in the chair.

There had been a suggestion that the team seek a bye in the intermediate series and enter the playdowns but the feeling of the meeting was that such a course would not be feasible in view of the fact that all the games would have to be played away from home. Coach Jim Ellis said it was impossible so far as he was concerned and that was the opinion of the players.

However it was decided to send in an entry to the O.H.A. as usual and the election of officers was proceeded with, the old board being returned to office as follows:

President, R. M. Glover; first vice-president, Frank Buckland; second vice-president, Ed. Riley; secretary-treasurer, Fred C. Scates; executive committee, L. R. Mitchell, Lorne Emmerson, Jim Ellis, Ed. Starr, Spiros Zakos and El. Jones.

The meeting discussed at length the question of helping to sponsor juvenile hockey in Peterborough this winter in order to have young players available when the new arena is completed and a resolution was passed asking the city parks board to provide accommodation for hockey, preferably in the shape of large-sized cushions in each section of the city and maintained exclusively for the promotion of hockey among the youngsters.

Players of Peterborough's last O.H.A. team will lend a helping hand toward coaching the players and the following were named: East ward, Eddie Starr and Joe Blewett; south, Honey Tompkins and Art Heal; west, Bun Kingdon and Johnny Godfrey; and north, Ned Vitarelli and Drake Jopling.

A committee composed of Jim Ellis, Fred Scates and El Jones was chosen to supervise the proposed league and operate it with the co-operation of the service clubs who will be asked to sponsor teams.

Jim Ellis proposed that a team be organized in each of the four geographical sections named and that players living in any particular section must lineup with the team representing their area and that plan was adopted.

Joseph A. Jebson of the Memorial Centre committee was in attendance during part of the meeting and heartily commended the idea of encouraging home talent so that when the new arena was ready there would be Peterborough players ready to take advantage of its facilities.

Bobby Carse Prisoner Of War

CALGARY, Nov. 16.—(CP).—Bobby Carse, 25 year old Edmonton-born hockey player, is a prisoner of war in Germany, according to information received here in a letter from England. He had previously been reported missing.

Carse played part of the 1939 season with Rhode Island Reds of Providence and later performed with Kansas City and Chicago Black Hawks. He played left wing with the Currie Army Club a year ago, and also held down left field for the Army Club in the Foothills Baseball League.

Maundrell Tips Winning Goal

OTTAWA, Nov. 16.—(CP).—Cliff Maundrell tipped home a goal 17 seconds before the end of regulation play to bring Hull Volants a 5-4 decision over Ottawa Commandos in a Quebec Senior Hockey League tussle here last night.

The goal carried Bob Guertin's puckmen to their initial triumph in three Q.S.H.L. starts but they blew a three-goal lead before making the grade.

A pair of tallies by Joffre Seguin and another by Maurice Bastien sent Hull away with a 3-0 edge in the opening period. They yielded one counter to Commandos in the middle session, Emile Dagenais scoring, then saw their margin wiped out in the closing frame.

N.H.L. Leaders

By The Canadian Press

Standing—Toronto, won 6, lost 2, drew 0, points 12.

Points—Schriner, Toronto, Cowley, Boston, Bodnar, Toronto, 15 points.

Goals—Schriner, Toronto, nine.

Assists—Bodnar, Toronto, 11.

Penalties—Ezinicki, Toronto, 17 minutes.

Last Night's Stars

By The Canadian Press

William (Flash) Hollett, Detroit defenceman, who scored twice as the Red Wings whipped Maple Leafs 8-4.

Ted Kennedy, Toronto, who scored twice within 20 second to force a temporary deadlock in the game with Detroit.

Complete Auto Service

MOTOR REPAIR BODY BUMPING, REPAINTING

J. J. DUFFUS CO.

Tel. 5757

ALL READY FOR THE CRANBERRY SAUCE — Lovely Janis Paige puts a crown on the noble head of King Turkey, now being fattened up for Christmas dinner.

Sudden-Death Rugby Tilt Nov. 25

TORONTO, Nov. 16—(CP)—R. W. Hewitson, secretary of the Canadian Rugby Union, said today the Canadian football championship will be decided in a sudden-death game Saturday, November 25, between the champions of the Ontario Rugby Union and that Quebec Rugby Football Union, only two unions to file entries for the Grey Cup play-offs.

The Navy team from H.M.C.S. Donnaconna in Montreal won the Quebec title and will be one of the teams in the final. The Ontario team will be decided Saturday when the 1943 Dominion champion Hamilton Wildcats and Toronto Balmy Beach complete their home-and-home points-to-count series for the O.R.F.U. title. Hamilton holds a nine-point lead having won the first game last Saturday 13-4.

"The H.M.C.S. Donnaconna officials have assured us their team is eligible under Navy regulations to take part in the final," said Hewitson, adding that the place of the game would be settled between the two unions.

The game this Saturday in Montreal between H.M.C.S. Donnaconna and the Bulldogs from H.M.C.S. York in Toronto has no bearing on the C.R.U. final, it was explained. The Toronto team competed in the Ontario Armed Services League and is not eligible for the C.R.U. play-off because the league did not file an entry.

There will be no East-West Grey Cup final this year as no entry has been received from Western Canada.

NEAREST TOWN SUFFERS

LOWESTOFT, England — (CP). —Nearest British town to Germany, Lowestoft on the Suffolk coast has suffered 266 casualties from enemy action.

There will be no cause for alarm if you fill up now with

ZERO OILS

Cold Tested to SAE Specifications

MOTO-MASTER OIL

Best because it's refined from the world's most costly crudes.

Because — it is least affected by sudden changes in temperature. From sub-zero to motor temperature of 450° its natural body is maintained without congealing or thinning out. Sold in refinery sealed cans only for your protection.

ONE GALLON 1.14

SAVE SAFELY AT

CANADIAN TIRE CORPORATION ASSOCIATE STORE

342-4 WATER ST. PHONE 8281 — I. H. KEEFER Proprietor — OPPOSITE MARKET

LOOK WHO'S HERE!

ON THE FUNNIEST HALF-HOUR ON THE AIR WAVES

☆ TALL TALES BY BOB HIMSELF

MUSIC BY GORDON JENKINS AND HIS ORCHESTRA

SONGS... LAUGHS... MUSIC... IT'S A RIOT

TONIGHT AND EVERY THURSDAY!

Sponsored by LIFEBUOY—the only soap in the world especially made to stop "B.O."

7.30 P.M. WHAM Rochester (1180 KC)

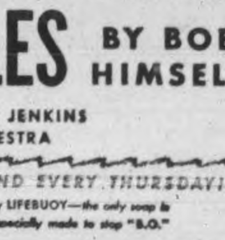

5 Beaches Make Places On All-Star Squad

By Fraser MacDOUGALL
Canadian Press Staff Writer

TORONTO, Nov. 16.—(CP).—The deciding game in Toronto Saturday in the Ontario Rugby Football Union's championship play-off will be virtually an all-star contest. The opposing teams — Hamilton Wildcats and Toronto Balmy Beach — each played five players on the Union's annual all-star team, announced to-day.

Two veteran players with Ottawa Trojans — Quarterback Arnie McWatters and Inside Wing George Fraser — crashed the Hamilton-Beach barrier to make places on the team, selected for The Canadian Press by eight coaches and sport writers in the three union cities. The Toronto Indians, who lost all six of their league games, are not represented on the team.

McWatters, one-time Sarnia Imperials star, and Hamilton's great half-back, Joe Krol, were the only two players to get unanimous support. Each obtained 24 of a possible 24 points in the voting, "weighted" to give equal voting strength to each Union city.

The Team:

Flying Wing—Sam Sward, Balmy Beach.
Half—Joe Krol, Hamilton.
Half — Ross (Red) McKelvey, Balmy Beach.
Half (secondary defence)—Paul Peterson, Hamilton.
Quarterback — Arnie McWatters, Ottawa.
Snap — Dean Griffing, Balmy Beach.
Inside—Eddie Remegis, Hamilon.
Inside—George Fraser, Ottawa.
Middle—Harry Sonshine, Balmy Beach.
Middle—Abe Zvonkin, Hamilton.
Outside—Jimmy Fumio, Hamilton.
Outside — Leo Deadey, Balmy Beach.

Sward, Krol, Remegis, Fraser and Sonshine were all members of the O.R.F.U. all-star team last year. Griffing is making his first appearance on an all-star team in the east. Long a prominent figure in western gridiron circles, he moved to Toronto from Regina this fall. Only member of the 1943 O.R.F.U. all-stars still in the Union who failed to make a place was Jimmy Simpson, Hamilton's 35-year-old outside wing.

Sward Led

An all-round backfielder who has figured in all-star selection for years, Sward was the leading choice for both flying wing and defensive half but he took the former position because his support there was more emphatic. McKelvey, who had played brilliant football with Beaches since he returned from Auburn College in Georgia because of Selective Service regulations, was a strong choice as the halfback mate for Krol. The hard-hitting Peterson, who comes from Kitchener, took the defensive half position by a narrow margin.

The selectors chose a well-balanced lineup with great scoring punch. Eight of its 12 members scored 132 points during the scheduled season, compared with a total of 300 points tallied by all four teams. Krol is the top point-getter with 49. Sward had 22; Fraser, place-kicking artist, was the high-scoring lineman in the Union with 16; McWatters had 14, McKelvey 12, Deadey 10 and Remegis and Sonshine five apiece.

Krol, Sward and McWatters are the best punters in the Union. All three are capable forward-pass throwers. The line is strong defensively and the outsides, Fumio and Deadey, are deadly tacklers. Deadey is an outstanding pass receiver.

Other players mentioned in the voting included: Ace Powell of Ottawa, Jim Cumming of Indians, and Tommy Daley of Ottawa for backfield positions; Len Staughton of Balmy Beach, Bill Zock of Balmy Beach, Susie Turner of Balmy Beach, Bill O'Breza of Hamilton, Leo Seguin of Ottawa, Eric Chipper of Ottawa, Gord Downward of Balmy Beach, Bert Haigh of Ottawa, Al. Leach of Ottawa and Jimmy Simpson of Hamilton for line and outside wing positions.

A PAIR OF GAL SPORTS EDS — Loraine Clayton of Akron, O., sports editor of Ohio state's student daily, The Lantern, and Jill Drum of Decatur, Ill., sports editor for the Illinois student daily, The Daily Illini, are going to break down tradition and sit in the press box for the Ohio State-Illinois football game Saturday, in the Municipal stadium, Cleveland, O. It will be the first time in the history of Ohio State that girls have crashed the sanctity of the press box to witness a Buck grid machine do battle.

The Sports Round-Up

By HUGH FULLERTON, Jr.
Associated Press Staff Writer

NEW YORK, Nov. 16 — (AP). — After trimmings by navy and army, Ed McKeever still thinks his Notre Dame team could play Ohio State on about even terms.

Today's Guest Star

Lynn C. Doyle, Philadelphia Evening Bulletin: "The Penn team still has a chance to survive against Army if the coach will swallow his pride and trade all the V-12's and V-7's (army and navy college students) to the Nazis for one of those V-2 gadgets."

Headline Headliner

Headline in New York paper: "Loh, Eli quarterback, is down with mumps." . . . laid loh, no doubt.

Sports Before Your Eyes

Shorty McWilliams, Mississippi State's freshman star, has a kid brother, Billy, playing for Meridian, Miss., High. He's only 15 and weighs 140 but he's already a good passer and runner. . . . The Western Association Baseball Club owners are none too hopeful about resuming operations in 1945 because they don't think there'll be gas for bus travel. But they expect to be all set with an eight-club league for '46 . . . Johnny Bulla has played golf with Bobby Jones 30 times in recent weeks when his airline piloting took him to Atlanta and Johnny has lost only once.

Detroit Whips Toronto Second Time

TORONTO, Nov. 16—(CP)—Coach Jack Adams of the Detroit Red Wings seems to have hit upon the formula for victory over the Toronto Maple Leafs in the National Hockey League. The Wings defeated the Leafs 8-4 last night for the second time this season.

Leafs still hold the league leadership but now they only have a two-point margin over the Canadiens.

Adams' victory recipe seems to consist of tying up the Bodnar-Schriner-Carr line which carried the Leafs to their previous six wins. They failed to get a scoring point Sunday night in Detroit and they were muzzled again last night by consistent backchecking.

Bill (Flash) Hollett was the sparkplug of the Detroit attack last night. The big defenceman scored two unassisted goals and his defensive play was of a high order. Rookie Steve Wochy was the top Detroit point-getter, however, with one goal and two assists. Other goals were tallied by Bruneteau, Jud McAtee, Carl Liscombe, Harold Jackson and Don Grosso. Howe, Murray Armstrong and Grosso had an assist apiece.

Ted (Teeter) Kennedy, the 18-year-old native of Port Colborne, Ont., was the chief Toronto offensive threat. He scored two goals in 20 seconds of the third period and assisted on another by Bob Davidson. Bill Ezinicki collected three assists. Nick Metz got the other Toronto goal, assisted by Mel Hill.

HOCKEY

NATIONAL LEAGUE

	W	L	T	F	A	Pts
Toronto	6	2	0	39	25	12
Canadiens	5	2	0	24	17	10
Detroit	4	3	0	35	21	8
Boston	1	3	1	16	25	3
Rangers	1	4	1	20	33	3
Chicago	1	4	0	20	33	2

Wednesday's Result
Detroit .... 8 Toronto 4

AMERICAN LEAGUE

Eastern Division	W	L	T	F	A	Pts
Buffalo	5	5	1	26	29	11
Hershey	5	5	1	29	35	11
Providence	1	5	2	23	33	4
Western Division						
Pittsburgh	8	4	1	53	32	17
Indianapolis	5	3	4	31	24	14
Cleveland	5	5	1	30	34	11
St. Louis	2	4	2	20	25	6

Wednesday's Result
Buffalo .... 5 Pittsburgh 3

Hockey's Big Seven

By The Canadian Press

Only minor changes resulted in the standings of leading scorers as a result of Detroit Red Wings' 8-4 victory over Toronto Maple Leafs last night. Syd Howe of Detroit netted one assist and took over undisputed rule of fourth place while Mud Bruneteau of Detroit scored one goal to pull into a sixth-place tie with Toe Blake of Montreal.

The leaders:	G	A	Pts
Schriner, Toronto	9	6	15
Cowley, Boston	5	10	15
Bodnar, Toronto	4	11	15
Howe, Detroit	4	10	14
Carr, Toronto	6	7	13
Blake, Montreal	6	5	11
Bruneteau, Detroit	6	5	11

Hollywood and HERE

By HYE BOSSIN

Lillian Fontaine, who plays the mother in "Lost Weekend," is the mother of Joan . . . Merle Oberon will be godmother to the submarine, HMS Oberon. She's Lady Korda in private life . . . Pat Phelan, due to make love to Veronica Lake in "The Golden Years," made a reasonable request. He asked if he could meet her first . . . Some idea of what being off the screen for a while means is shown by the fact that Clark Gable came last in a popularity poll conducted by a fan magazine to determine the 25 most popular male stars . . . Jean Hersholt, who plays Dr. Christian on the screen, has just written a book about that character. Hersholt's favorite role is that of a kindly, understanding and helpful person. He is actually that way in real life, being actively interested in many worthy causes.

* * *

A man found himself in a cab with a lady driver at the wheel. He named his destination but soon noticed that the cab had turned in the wrong direction and called attention to the fact.

"I know," was the reply. "I thought I saw my boy friend driving by with a dame. But it wasn't him so I'll turn back now."

* * *

I was reading the story of William Fox, in his day the continent's greatest film and theatre man, and came across an interesting fact about his "Over the Hill," a picture made in 1921. The film was based on the poem, "Over the Hill to the Poorhouse," and caused many heart-throbs, being about children who abandon their parents or place them in institutions. **When the film had played itself out a survey showed that more than 5,000 parents had been brought back to the homes of** their children from poorhouses . . . British ownership in a Canadian theatre chain with about 100 houses is regarded as a certainty . . . A British film called "The Bells" tells the story of the men who fight blitz fires. Many Canadians are in this service.

* * *

"How did you make out with that Smith case?" one doctor asked another.

"It was a narrow escape," was the reply. "I saved him just before he could get well without me."

* * *

Harold Lloyd will make his first film in six years for Preston Sturges . . . Hollywood's famous Santa Claus Lane will be ablaze this year for the first time since the USA entered the war . . . An alarm clock went off in a Detroit all-night theatre, bringing ushers on the run. "A guy has got to get to work on time," explained the patron . . . "Blue Skies" will feature 20 old and new Irving Berlin songs . . . Jean Arthur, they insist, will make no more movies. Her most recent was "The Impatient Years". . . . One of the film companies put on a "teaser" publicity campaign by pasting posters with these words: "This space reserved for Humphrey Bogart." A letter followed from a man who wrote: "That's a dirty trick. How can anyone draw a moustache on a sign like that?"

* * *

Charlie Stephenson told me about the most incurable optimist he ever knew. He was a guy who was down to his last buck.

This near-broker spent two-bits for a cigar and the rest for the best meal he could buy. Somebody reprimanded him.

"Why not?" was the reply. "Now things can't help but get better!"

Canadian Sport Snapshots

By SYD THOMAS
Canadian Press Staff Writer

TORONTO, Nov. 16 — (CP). — A minor tempest of protest was stirred up by Al Ritchie when he said the football teams of to-day might be just as good in some ways as the best of the past, but they didn't have the savvy when it came to inside and smart plays. The foxy Regina coach listed some of the current "deficiencies" in clever play as: Fake lateral passes, forward pass defence, tackling the proper way, defence against tackling by proper pivoting and swivelling, the good old straight arm, kicking to open field and breaking fast with the ball....He told that to Dave (Regina Post-Leader) Dryburgh, then Herb Manning reproduces it in his Winnipeg Tribune column, and was swamped by angry protests from football enthusiasts in the 'Peg who argued by the thousands of words that teams of recent vintage have paid exceedingly good attention to all these points, and others....These aruments pop up in every sport from time to time, but this promises to be a good one.

Feminine emancipation section:

Now that the American Canoe Association has lifted the ban on women entering paddling competitions, Bobby (Toronto Globe and Mail) Rosenfeld foresees the day soon when inter-club competition is put on the sport map in Canada, which is under the jurisdiction of the A.C.A. Cut those ripples, girls.

Demon statistician wanted:

The Quebec Senior Hockey League, rolling merrily on its way, chalked up nearly 150 scoring points in the first five games of gala goal-getting. Bill (Ottawa Journal) Westwick predicts the league probably will be looking for a new score-keeper before long if that keeps up. Either that, or more adding machines will be needed.

Incidentally:

The recent U.S. elections may have an indirect bearing on the revival of wrestling on the West Coast. Carl Robertson of the Vancouver News-Herald notes that Arthur Langlie, Republican representative in Washington State, long a bitter opponent of wrestling in Seattle, has been defeated by the Democratic candidate. Wrestling was banned in Seattle after a wrestler was killed, and that had an adverse effect on the sport in Vancouver. Now the promoters are hoping the new Congresman will bring down a new ruling....George Ritchie, former starry defenceman with Oshawa Generals, has been medically discharged from the Army and is trying out with Toronto Staffords, senior entry. He spent 4 years in khaki, and was a captain when discharged.

MOVIE TIME TABLE

Centre—"Harvest Melody", 2.40, 5.10, 7.40, 10.10; "Action In Arabia", 1.25, 3.55, 6.25, 8.55.

Regent—"Crime School", 1.35, 4.20, 7.10, 9.45; "Girls On Probation", 3.20, 6.00, 8.50.

Capitol —"The White Cliffs of Dover", 2.00, 4.25, 6.35, 9.05. Last complete show, 8.45.

Theatres - Dances - Radio

Buchman's Barbs Still Have Sting

LONDON, Nov. 16 — (CP). — Sir Thomas Beecham, the famous British conductor, has worked up quite a reputation for stirring up fireworks in musical circles and London musicians have learned — to their sorrow — that his spell in North America hasn't changed him any.

A reception was held in his honor at headquarters of the London Philharmonic Orchestra and he took advantage of the occasion for one of his scathing speeches.

"Musical institutions here are still walking in the same dear old morass of reactionary unbelief," he said.

"Orchestras are playing as badly as ever. You can take this with a pinch of salt — but not too large a pinch."

He didn't blame the Philharmonic entirely. It was a scandal, he said, that it had no assistance from State or industry.

"The New York Philharmonic Orchestra has £200,000 a year (about $900,000) from the U.S. Rubber companies. This enables it to have the right number of concerts and rehearsals.

"Organization in the United States is 50 years ahead of what it is here."

W-H-A-T'S-O-N-T-H-E-A-I-R

Stations	Kilocycles
CHEX	1430
CBL	740
CFRB	860
CJBC	1010
WEAF	660
WABC	880

Radio Station CHEX Carries the News on the Hour.

Symbols: D—Drama, M—Musical, N—News, R—Religious, S—Songs, T—Talk, V—Variety

This Program has been given the Peterborough Examiner by stations herein listed. If the presentations as scheduled are not on the air, the fault lies with the stations, and not with the Examiner.

THURSDAY EVENING

6:00 P.M.
CHEX—News; Tunes
CBL—Relax and Enjoy-M
CJBC—Collegiate Jive

6:15 P.M.
CHEX—Singing Strings
CBL—News; Market Report
CFRB—Interlude-M

6:30 P.M.
CHEX—News, Rhythm R'nd-up
CBL—Curtain Echoes
WABC—Call Pan-America

6:45 P.M.
CHEX—Voice and Song
CBL—BBC News
WABC—The World To-day-T
WEAF—Lowell Thomas-N

7:00 P.M.
CHEX—Fred Waring-M
WABC—I Love Mystery-D
CFRB—Vic and Sade-D
CBL—Alouette Quartette-S

7:15 P.M.
CHEX—Fred Waring-M
WABC—Music That Satisfies

7:30 P.M.
CHEX—Old Timers-M
CJBC—Music for Moderns
WEAF—Bob Burns
CBL—Rhythm Musicale

7:45 P.M.
CHEX—Harry Horlick
CBL—News Roundup
CJBC—Serviceman's ? Box
CFRB—So the Story Goes

8:00 P.M.
CBL—Drama
CHEX—F Morgan, comedian
WABC—Suspense-D
CFRB—Market Basket

8:30 P.M.
CHEX—Green Hornet-D
CBL—Voice of Victor
WABC—Death Valley Sheriff
WEAF—Dinah Shore-S

9:00 P.M.
CHEX—Barn Dance
CFRB—Best of the Week
CBL—Music Hall-V
WABC—Maj Bowes Amateurs

9:30 P.M.
CHEX—Canadian Cavalcade
WEAF—Joan Davis—V
CBL—Fighting Navy
CFRB—The Old Timers
WABC—Corliss Archer-D

10:00 P.M.
CHEX—Light Up and Listen
CBL—CBC News
WABC—The First Line
CFRB—Voices from History
WEAF—Abbott and Costello-V

10:15 P.M.
CBL—Honorable Discharge
CFRB—Harry and Claudette

10:30 P.M.
CHEX—The Cavaliers-M
WEAF—Rudy Vallee-V
CFRB—Musical Nightcaps
WABC—Here's to Romance-V

11:00 P.M.
CHEX—News
CBL—BBC Radio Newsreel
CFRB—News

FRIDAY MORNING

6:00 A.M.
CHEX—Early Risers

6:30 A.M.
CHEX—News

7:00 A.M.
CHEX—News

7:15 A.M.
CHEX—Earlybirds

7:45 A.M.
CHEX—Morning Cheer

8:00 A.M.
CHEX—News
CJBC—It's About Time-M

8:15 A.M.
CHEX—Smilin' Ed
WEAF—Do you Remember?
CBL—Morning Devotions

8:45 A.M.
CHEX—Morning Devotions
CFRB—Coffee Club

9:00 A.M.
CHEX—News; Port Hope Show
CBL—Mirth and Madness-V
CJBC—Breakfast Club

9:15 A.M.
CFRB—Hi Neighbor
CHEX—Port Hope Program

9:30 A.M.
CHEX—Console Airs

9:45 A.M.
CHEX—Voice of Memory
CBL—Music While You Work
CFRB—Life Is Mine-D

10:00 A.M.
CHEX—News; Lindsay Salute
CFRB—Woman's World
CBL—Nat. School Broadcast
CJBC—Variety Box

10:15 A.M.
CHEX—Lindsay Salute
CFRB—How Goes the Chorus?
WABC—Light of the World-D

10:30 A.M.
CHEX—Lindsay Salute
CFRB—Kate Aitken-T
CBL—Ethelwyn Hobbes-T
CJBC—Ukulele Ike-S

10:45 A.M.
CHEX—Lindsay Salute
CBL—Joan Baird-T
CFRB—Novatime

11:00 A.M.
CHEX—News; Christmas Carol
CBL—Road of Life-D
WABC—Amanda-D

11:30 A.M.
CHEX—House of McGregor
CBL—Soldier's Wife-D
WEAF—Star Playhouse-D

11:45 A.M.
CHEX—Magic of Waltz-M
CJBC—Hawaiian Serenade-M
WABC—Aunt Jennie-D

FRIDAY AFTERNOON

12:00 NOON
CHEX—News; Home Folk Hour
WABC—Kate Smith Speaks
CBL—BBC News

12:15 P.M.
CFRB—Farm Broadcast
CJBC—Music Mixers-M

12:30 P.M.
CHEX—News; Farm News
CBL—Ont. Farm Broadcast

1:00 P.M.
CHEX—News; Home Folks
CBL—CBC News
CFRB—Melody Mustangs-S
WEAF—Sketches in Melody-M

1:15 P.M.
CFRB—Music for You
CBL—The Happy Gang-M

1:30 P.M.
CHEX—Chapel Chimes-M
CFRB—Tropical Tempos
WABC—Bernadine Flynn-T

1:45 P.M.
CHEX—Don Barry
CJBC—Kath. Livingstone, p'try

2:00 P.M.
CHEX—News; Victor Salon Or.
CFRB—Our Gal Sunday-D
WEAF—The Guiding Light-D
CBL—Matinee Melodies

2:15 P.M.
CHEX—A to Z
WEAF—To-day's Children-D
CJBC—Mystery Chef Recipes
WABC—Two on a Clue-D

2:30 P.M.
CHEX—The Lady Sings
CJBC—Ladies, Be Seated
WEAF—Woman in White-D
CBL—Valse Memories

2:45 P.M.
CHEX—Meet the Band

3:00 P.M.
CHEX—News; Listen to Lieb
CBL—Women of America
CJBC—Bob Rhodes' Orchestra

3:15 P.M.
CHEX—Hollywood Premiere
CBL—Ma Perkins-D
WABC—Tina and Tim

3:30 P.M.
CHEX—Vocalist for the Day
CBL—Pepper Young-D
CFRB—Homefolks Frolic-M
WABC—The High Places

3:45 P.M.
CHEX—Musical Magic
WABC—The High Places

4:00 P.M.
CHEX—News; Keep 'Em Rolling
CJBC—Ethel and Albert-D
WABC—Service Time

4:30 P.M.
CHEX—Make Believe Ballroom
CFRB—At Your Table
WEAF—Lorenzo Jones-D
CBL—Modern Musicians

4:45 P.M.
CFRB—Advs Perry Mason
CJBC—Adven. Tin Soldier-D
CBL—Elizabeth Harrison, piano

5:00 P.M.
CHEX—Robertson Davies-N
WABC—Sing Along Club
CBL—Frontline Family-D
WEAF—When Girl Marries-D

5:05 P.M.
CHEX—Melody Matinee

5:15 P.M.
CHEX—Secret Service Scouts
CFRB—Men in Scarlet-D

5:30 P.M.
CHEX—Mastersingers
CFRB—Secret Service Scouts
CJBC—Adven. Sea Hound-D
WEAF—Just Plain Bill-D

5:45 P.M.
CHEX—Musical Moment
CFRB—Jimmy Dale-D
CJBC—Sonny and Suzy-D

International Sterling Silver
"ME-TO-YOU SETS"
In Prelude Enchantress and Pine Tree. Priced up from 11.40
Individual Pieces from 1.00
BERT AUSTIN
JEWELER
196 Charlotte St. Phone 5451

HOWARD'S For HATS
Stetson's 7.50 & 8.50
Brock 6.00
Kensington 5.00
Lewis 3.95
Barclay 2.50
In all sizes, shades and styles. Your problems are invited, because we understand them. See if we don't.
Eric Howard
MEN'S APPAREL

TO-NIGHT
- JIM BLACK -
And His Red River Ramblers
At Your Amusement Centre
SUMMER GARDENS
PETERBOROUGH
LADIES 35c, GENTS 50c

HELD OVER!

A romance...tender...glorious...heroic... most magnificent triumph of M-G-M, maker of "Mrs. Miniver" and "Random Harvest."
The White Cliffs of Dover
starring IRENE DUNNE
A CLARENCE BROWN PRODUCTION
and with ALAN MARSHAL
RODDY McDOWALL • FRANK MORGAN
VAN JOHNSON • C. AUBREY SMITH
TODAY
Capitol
A FAMOUS PLAYERS THEATRE
Extra!
Swell Color Cartoon
'Happy Go Nutty'
And Latest Canadian Metro News!

CENTRE To-day FRI. And SAT.
TWO—TOP FEATURES YOU SHOULDN'T MISS—TWO

AND THE 2ND SWELL HIT
WOMAN OF MYSTERY—LAND OF INTRIGUE!
ACTION IN ARABIA
GEORGE SANDERS
Virginia BRUCE · Lenore AUBERT
Gene LOCKHART
ROBERT ARMSTRONG
H. B. WARNER
PLUS! 'HENPECKED ROOSTER' - Colored Comic Cartoon

"WILD KIDS" on the loose!
Crime-ridden Youth in a Reign of Terror!

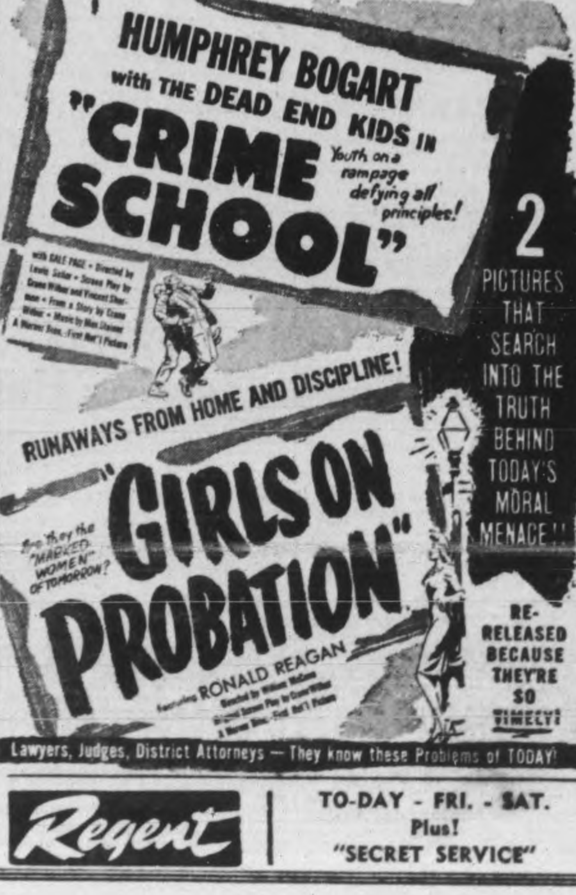

Lawyers, Judges, District Attorneys — They know these Problems of TODAY!
Regent
TO-DAY - FRI. - SAT.
Plus!
"SECRET SERVICE"

TORTUOUS LINE SUPPLIES YANK FLIERS IN CHINA —A primitive supply line, pushed over a long, circuitous route through China, has made it possible to keep up an uninterrupted flow of material to remaining 14th Air Force bases. From India equipment and gasoline are flown over the "hump" to Kunming. Trucks carry the supplies to Chanyi, about 100 miles east, where they are loaded on a French-constructed, narrow gauge railway that snakes its way to Kweiyang. The succeeding jaunt, to Kwangtung Province, just south of the main battle area, is covered by box car. Junks, sampans, and trucks move the material through the combat area and north over treacherous roads to U.S. bases in Kiangsi and Kukien provinces.

YPU Hears Story Of Bella Bella

HAVELOCK, Nov. 16—(ENS).—Miss Jean McDermott of the High School staff was the guest speaker at this week's meeting of the Young People's Society of the United Church, and gave an interesting missionary talk on the work of the United Church Mission at Bella Bella on the west coast, north of Vancouver.

She discussed the miraculous work of the mission doctor, Dr. Darby, who is in charge of the Bella Bella hospital and who also does the serious operation cases from the air base across the channel. Miss McDermott discussed the way the nurses and doctors healed the Indians and white settlers both in body and mind.

A poem entitled "The Surgeon's Hands," was read by Miss Joyce Fielding, which carried out the theme of gentleness, kindness and skill of a missionary doctor. The Christian missionary convener, Robert Jack, presided for the program. The Scripture lesson was read by Thelma Althouse, and there were thirty present.

BROTHERS IN NAVY—Two sons of Mr. and Mrs. Stan Davis, 146 Wolsley street, are serving with the RCNVR. Able Seaman Lester Davis (Left) enlisted two years ago and has been overseas for nine months. He was formerly employed by the Card and Paper Company. His brother, OS. Floyd Davis (Right) is stationed at HMCS Queen Charlotte in Prince Edward Island. Prior to enlisting in September, he worked at the CGE.

Ralph Wellman Bags Deer

BONARLAW, Nov. 16.—(ENS).—Ralph Wellman returned to his home on Sunday having spent the past week at Ray Miles' hunting camp. He bagged one deer and also saw a large black bear but the latter disappeared into a thick swamp to safety. He expects to go back this week for a few more days. Their group shot three deer on Tuesday.

Mr. and Mrs. Gerald Bristol spent Sunday with Mr. and Mrs. Stanley McInroy.

Miss Betty McKone, nurse-in-training at the Belleville General Hospital, spent Sunday at her home here.

Garland McKeown, R.C.N., is spending a furlough at his home here.

Mr. Bert Anderson spent last week at Cooper hunting, but reports the deer as scarce.

Mr. Clarence Wellman spent Sunday at Mr. Roy Miles' hunting grounds.

OF ASIATIC ORIGIN

Most Filipinos are of southeast Asiatic origin.

Jehovah Witnesses Sect Opposes Canadian Army Call-up System

TORONTO, Nov. 16 — Doctrines of Jehovah Witnesses were expounded in Supreme Court of Ontario yesterday in a test case aimed at obtaining a declaration that a minister of Jehovah Witnesses is a minister of a religious denomination and thus exempt from military training. Percy Chapman, superintendent of Jehovah Witnesses' ministers and evangelists in Canada, testified concerning the origin of the religious sect and expounded some of its doctrines.

The action is brought against the Attorney-General of Canada by Leo Kincaid Greenlees, who seeks a declaration from the court that he is a minister of a religious denomination within the meaning of the Selective Service Mobilization regulations, and that notices ordering him to report for military training are invalid as applying to him.

J. L. Cohen, who is acting for Greenlees, stated the matter in contention is whether the plaintiff is a minister as contemplated under the regulations.

J. J. Robinette, acting for the Crown, took the position that the Jehovah Witnesses is not a religious denomination; that Greenlees cannot be regarded as a minister in the accepted sense; that no action can be taken against the Crown for a declaration from the court, nor is there any principle which permits the court to grant a declaratory judgment.

Correspondence Filed.

More than 20 volumes and pamphlets setting forth the doctrines of Jehovah Witnesses were filed by Mr. Cohen. A file of correspondence between National Selective Service and Greenlees, in which the plaintiff was asked to appear before the N.S.S. board for a hearing, was also filed.

Noting that in a letter to the Mobilization Board Greenless had referred to a notice ordering him to report for military training, as "your favor," Mr. Justice Hogg observed:

"He call this a favor—are you sure, Mr. Cohen, he wants to go on with this action."

Chapman testified there are 10,000 active members of the Jehovah Witnesses in Canada. He said the name by which the group is known was adopted at a convention in Columbus, Ohio, in 1931. The sect was founded in 1872 by Pastor Russell and adherents were originally called "Russellites" and "International Bible Students." There are large groups of Jehovah Witnesses in the British Isles, United States, France and the Scandinavian countries, he said.

"The members have outlooks, beliefs and a message to deliver to the people of the world that are distinctly different from that of any other religious group," Mr. Chapman stated.

Religious Belief Stated.

"What is the outlook of the Jehovah Witnesses?" asked Mr. Cohen.

"We believe that the time has arrived for the establishment of the Kingdom of God on this earth, and that the earth is under the rulership of Satan, the invisible overlord, who controls all kind through demon agencies.

This belief, he said, is based upon the Bible.

"It is not possible to hold these beliefs and belong to any other religious denomination," Mr. Chapman said.

The hearing will be resumed this morning.

Sheep Killing Reported Higher

BONARLAW, Nov. 16 — (ENS) — The Rawdon Township Council met Tuesday afternoon at the town hall, Harold, with all members present. The Reeve and Deputy-Reeve were appointed a committee to look after the interests of the Township at adjourned tax sale.

Motions were also adopted as follows:—That tax collectors have authority to write off from tax bills that amount taxed for Confederation of Agriculture for rate payers who refuse to pay this tax, that Newton White be paid $8.45 for repairing buildings around Town Hall, that road insurance premium be renewed with Haig & McDougall, that John Pollock be paid $3.20 and Ben Dewey $2 for cutting weeds along township roads, that committee on selection of jurors for the coming year be paid $9.

The following sheep accounts are to be paid on completion of affidavits and also valuators fees—Rillis Herrington $11, Delbert Fleming $40, Gordon Webb $90, John Fleming $14, W. J. Tanner $8.50, Arthur W. Reid $28, Sidney Mason $21, Fred Mack $5, John Wellman $39, Verney Heath $18, Wesley Heath $18, Chris. Bateman 9 Valuations $18, Albert Twiddy 2 Valuations $4, Lindsay Mumby 7 Valuations $14.

It was moved that Lindsay Cassidy be paid $25 for killing a bear; and that Councillors Spencer and Bateman be a committee to get prices on a cab for tractor with power to purchase same; that Road Voucher No. 10 for township amounting to $1,469.21 be paid; that Road Superintendent have full control of snow fences;

That owing to the large number of sheep killed during the past three months the Council strongly recommend and require that all dogs be tied up at sunset. According to statutes all dogs running at large from sunset to sunrise may be shot. The Council feel that many of the sheep have been killed by wild animals and urge and recommend that reasonable care should be taken to protect them from such destruction. The township will not be responsible for sheep killed by wild animals.

The Council adjourned to meet Friday, December 15 at 10 a.m.

M. Ennis Heads YPU

HASTINGS, Nov. 16—(ENS)—The young people of St. Andrew's Presbyterian church met in the Sunday School rooms and with Rev. Mr. J. Davey acting as chairman, held an election of officers. President, Melville Ennis; vice-president, Mrs. S. Whitred; secretary, Isabell Beamish; treasurer, Mrs. W. McMillan; committee of four in charge of programs and recreation were Mrs. M. Ennis, Mrs. B. Johnston, Mrs. R. Johnston and Jack Taylor; pianist, Ada McMillan.

A special meeting of the executive will be held on Thursday evening at the home of Mrs. Davey.

Euchre Club Has Party

INDIAN RIVER, Nov. 16—(ENS)—Mr. and Mrs. W. Brealey were hosts to the euchre club when seven tables of progressive euchre were played with the women's first prize being won by Mrs. William Torpey and the men's first prize going to William Torpey. An enjoyable evening was spent and lunch was served by the hostess. A silver collection amounting to $4 was taken to be used for war work. This is the first of a series of parties to be held during the winter months with the proceeds of each to be used for war purposes.

Rundown Woman Praises Syntona For Helping Her

Relieved Gas, Bloating and Acidity; Free of Headache, and Dizzy Spells. Nerves Are Relaxed and Sleep Is More Restful.

If you feel tired, wornout and nervous; if bowels are constipated and you suffer with indigestion, gas, bloat, headaches and rheumatic pain; if you have backache, night-rising or dizzy spells, try a short treatment of Syntona and you, too, may find this pure Herbal Medicine to be just what you need to put you on the road to better health again.

Here, for example, is the interesting experience of Miss Evelyn Brown, 275 King Street West, Hamilton, Ontario, as reported just a few days ago.

"After suffering with stomach disorders for several years, I was feeling rundown and very nervous at times. Gas accumulations would bloat me so badly I would be short of breath and have a full, heavy feeling in my stomach. I was troubled with sour acid risings, dizzy spells and frequent headaches. I often got pains in my back and limbs and my muscles ached. Usually by the end of a day my nerves would be so on edge I felt irritable and tired out. However, when I'd lie down at night I couldn't get restful sleep.

"I have only been taking Syntona a short time, but already it has helped me wonderfully. My food digests better. I can eat many things I couldn't before and I hardly have any trouble at all with gas, sourness or bloating. Since I began taking this medicine I am free of headaches and dizziness and the aches and pains have gone away. Also my nerves are more relaxed and I sleep soundly, so I feel more like doing my work and don't get all tired out as I used to."

Syntona is sold and recommended in Peterborough at Elliott's Drug Store. (Advt.)

RICHARD HALL LIMITED

TOYLAND OPENS SATURDAY

TOYLAND DEPARTMENT THIRD FLOOR

Santa has packed his traditional bag full to the top with exciting new toys . . . and he's brought them to our toyland. In spite of wartime restrictions we still have a wide assortment of toys for the children. . . . Bring the kiddies in. . . . Let them see Santa's collection in Toyland. After seeing them the little tots will want to make out their lists of toys they want most. All told Santa has gotten together just as nice a selection this year as ever before. We know you won't be disappointed after seeing them.

Here Are A Few Gift Suggestions

STURDY TABLE AND TWO CHAIRS . . . 6.95
DESK AND CHAIR . . . 8.50
HOBBY ROCKING HORSE . . . 6.95
CHEMISTRY SET . . . 1.49
DOLL'S HIGH CHAIR . . . 1.59
BUILDING BLOCKS . . . 1.00
DOLL'S LAWN SWING . . . 1.49
EASEL BLACKBOARD . . . 1.29
THE MODEL BUILDER . . . 1.15
DOLL'S BASSINETTE . . . 1.49

Junior Ski and Pole Sets

They are the natural finish wood with gay trimmings of red enamel paint. The poles have the hand cords. Exciting fun for the very young ones.

1.49 and 1.89

EDUCATIONAL PULL TOY **1.00**

For the little tots. With wheeled platform holding six rows of various shaped beads.

JIGSAW PUZZLES **.89**

Novel, entertaining. Scenes from famous movies in full color. 330 square pieces complete with frame.

PAINT SETS

Box contains paints, crayons, paint brush and pictures to color. Contains color chart as well.

1.00 - 1.98

PICTURE FRAMING SET

Including everything to make up big colorful pictures with frame to fit.

.49

PLASTIC TEA SETS

.59 and 1.00

Consists of 2 cups, 2 saucers, 2 plates. Larger set consists of 2 cups, 2 saucers, 2 plates, teapot, cream and sugar with covers to match in solid colours.

Flintwood Construction Sets

An unlimited variety of wooden models which are easy to use. Suitable for any age. Comes with full set of instructions.

1.50-2.50-4.95

FARMER BROWN'S BARN SET

Made of heavy quality cardboard, brightly coloured. Very easy to ensemble. Lots of fun for boys and girls.

.49

PHONE 5761 **RICHARD HALL LIMITED** PHONE 5761

Quebec Is Neither Retrograde Nor Separatist Bouchard Informs Unity League Meeting

"A very large part" of the Canadian people of French descent are "peaceful, law-abiding and loyal," Senator T. D. Bouchard of St. Hyacinthe, speaking under the auspices of the Peterborough Unity League, on Wednesday night told the capacity audience at the Collegiate Institute.

The other part "are buy trying to establish in Quebec" ultra-nationalists, Senator Bouchard classified them, whose political ideology leans to the "corporative, totalitarian Fascist state."

"The French-Canadians are in transition," said the Senator. "It will be for good if the English-speaking population can find those who are whole-heartedly for unity, and are willing to work sincerely with them for a greater Canada."

The chairman of the meeting was K. J. Currie, president of the recently organized Peterborough Unity League, who called upon Captain the Rev. J. L. Hodgson of Trinity Church to introduce Senator Bouchard. Captain Hodgson saw active service as a chaplain in this war. It was a privilege, he said, to have been selected to introduce one of the greatest of living Canadians from my own province of Quebec. He referred to the recent observance of the gallant men and women ance of Remembrance Day, and said in part: "As one who served with many of the gallant men and women in the present struggle and has thrilled, as you have, at the record of their magnificent performance, I am not so sure that the payment of the debt of gratitude thus incured is being met squarely on the home front.

"Can we face them to-day and say, with truth before God and our dead, that we here at home have kept faith, that the name of Canada which so many of them have borne to immortality upon their worn bodies in their blood-stained tunics, shines with that unsullied lustre with which their sacrifices had burnished it?"

The only variant to the evening of address were two songs by Mrs. James S. Goldie, accompanied by Mrs. G. W. Craw; and at the close Alderman James Dutton moved a vote of thanks to Senator Bouchard coupled with an expression of appreciation of his vigorous declaration for Canadian action in the Senate speech that cost him his remunerative post with the Quebec Hydro-Electric Commission.

A purpose of his address, Senator Bouchard said, was to portray and introduce a type of Canadian of French descent 'whom you may not know although he represents a large majority of my compatriots."

Denied Progress

"This is not the French Canadian with ideas of some three hundred years ago you would suppose we all are, if we are to be judged by some of our leaders who for several years have alone been allowed to speak out loud on things relating to national questions. It is by these super-nationalists, these racial zealots, who are quite unaware that the world has been moving ahead since 1760, that we are known outside our province. The vast majority of Canadians of French descent are law-abiding, peaceful and loyal citizens. They realize how fortunate they have been, after the unsuccessful military efforts of Old France in the middle of the eighteenth century to live under the flag of a nation which has left us all the liberties we needed to multiply and prosper.

What progress we failed to attain has not been denied us by our fellow-citizens of English descent, but by our own leaders who had not kept pace with modern evolution in education, social and economic sciences. This is the truth that the enemies of national unity want to hide from our people to raise them against our English-speaking population. But things are moving in old Quebec, as is testified by Professor Everett C. Hughes in his book: "French Canada in Transition," and truth will out. I will be blamed by adversaries for having come to speak in Ontario. Amongst the enemies of Canadian unity and even amongst its friends who by insidious propaganda have, unfortunately, had dust thrown in their eyes, there are French-speaking people who have not yet realized that Canada extends beyond the borders of Quebec. Surely national unity is not only a Quebec problem. It is a question in which every citizen of Canada is concerned.

I claim that a question of national scope has to be discussed in every province of the country. And the Canadians of French descent do not all live in Quebec. We have hundreds of thousands residing in English-speaking provinces who are just as interested as those living in Quebec to know where we are leading them with the narrow policy our religious and racial are trying to conceal from Canadiens at large. The broad-minded Canadians of French descent do not want their English-speaking fellow citizens to be deceived by those who not only are averse from national unity but who are working underhand to sow the seeds of discord and hatred between us.

Perhaps it would not be out of place here to warn you against two of their tactics that have been going far too long. The enemies of national unity will try to convince you that the movement of separatism is restricted to a small unimportant class of irresponsible men of the younger generation and that no influential group of our political or supposedly non-political leaders are supporting the idea of disrupting Confederation. I admit that the big majority of my compatriots are against this reform that will work much more against them than against the English provinces, but the fate of democracy in Germany and Italy, Portugal and Spain, has taught us what underhand and unchecked totalitarian propaganda can do to upset regimes. We have always to remember that we have too many of our citizens who do not care what is going on in our political, social and economic spheres because they are under the impression that no important changes are in the offing. We are no longer living the age of the ox-cart, and social and political changes may be brought about within a short night. I do not ask you to close your ears to those who flatter you in a false dream of security. I am for liberty of speech, but be wise enough to let them know that you have also your eyes.

Be On Guard

Moreover, you have to be on your guard in English provinces as we have also in our own, against the vilification that is waged against those who dare oppose in public the propaganda of our separatists of every type and description. In Quebec they claim that we are traitors to our race, and in yours they will try to show us up as atheists, anti-religious, fanatics and communists. In our province they say we are sold to the English and to the Protestants; in yours to the Soviets and the non-believers. This is purely political and rabble-rousing propaganda in my province, in yours it is only a way to play on your well known conservative views on economic questions and your great and well-founded respect for the Christian religion.

It is true that ever since I have

(Continued on Page 11)

Belmont Girls' Club Learn New Stitches

HAVELOCK, Nov. 16 (ENS) — The leader of the Belmont Girls' Club, Miss Marie Dafoe, was the hostess for November meeting, when seven members were present.

The girls answered the roll call by giving the color they had chosen for their bedroom accessories, which is the new project they selected for study. Miss Dafoe demonstrated how to do several fancy work stitches, and then gave it in written detail.

At the close of the meeting a lunch was served by the hostess.

Payroll Group Leads In Loan

COBOURG, Nov. 16 — (ENS).— Final statement in connection with the Seventh Victory Loan totals shows the payroll section of Northumberland County campaign made the most impressive effort yet of that section.

The employees of the two plants in Northumberland which are canvassed under the group payroll section finished by exceeding their quotas by a wide margin. The Bird-Archer Co. of Cobourg, whose employees had an objective of $2,100, obtained $3,550, or 174 per cent of their quota. The staff of Gravlin & Bale of Campbellford had a quota of $2,100, and went over the top with a total of $2,450.

The total sales in the payroll savings section amounted to $147,300, or 140 per cent of their quota of $105,000. The nine large plants in the county accounted for $99,'450 of the payroll total, the balance being made up by the employees of other payroll establishments, such as railroads, banks, civil service, etc. Following are the results of the nine plants:

Douglas Pectin, $8,550, 355 per cent; Edwards & Edwards Ltd. $19,650, 131; Consolidated Piece Dyers, $6,350, 129; Dominion Wheel and Foundries, $5,700, 127; Breithaupt Leather Co., $5,600, 101; Campbellford Cloth Co. $16,300, 109; Cobourg Matting Co., $9,700, 262; H. W. Cooey Machine and Arms, $16,950, 199; Cooey Metal Products, $10.150, 112. Average per employee was $116.

The employees of the following firms and Government departments which go to complete the payroll savings section subscribed heavily to the Loan as follows:

A. & P. Stores $500, B. and A. Oil Co. $150, banks in county $6.850 Bell Telephone Co. $4,700, Capitol Theatre $400, Ontario Car Ferry No. 2 $2,850, Ontario Car Ferry No. 1 $1,450, C.N.R. $9,950, H.E.P.C. $5,200, Imperial Oil $1,000, Inspection Board of U.K. and Canada $3,200, Ontario Hospital $7,800, Ontario Girls' Training School $1,350, Bata Shoe Co. $1,150, Gair Co. $1,650, Province of Ontario employees $750, Dominion Civil Service $1,350.

R. G. Parker, chairman of the Payroll Saving Committee, expressed complete satisfaction with the very creditable showing made by the employees in the county. He stated that "the employees of the industrial plants in our county do not have to take their hats off to anyone when it comes to supporting these patriotic undertakings."

Father Says Son Jap Prisoner Safe And Well

CAMPBELLFORD, Nov. 16. — (CP).—Joel H. McArtnur of Campbellford said last night he had learned that his son, Rfmn. Fred A. McArthur, 25, who was taken prisoner by the Japanese at Hong Kong three years ago, is safe and well.

The news was relayed to him in letters by Mrs. W. L. McKie of Sacramento, Calif., and A. J. McGillivray of (3236 43rd Avenue E.) Vancouver, who said they heard of his safety over a shortwave broadcast from Tokyo Nov. 7.

He said: "Let my wife and boy know I am in good health....My little boy must be a big man now. Thanks for all the letters and snapshots."

Mr. McArthur said he sent regards to several friends and relatives, which indicated that he "has been getting our letters."

Rfmn. McArthur's wife and son live in Toronto.

Town Council Honors Clerk And Treasurer

COBOURG, Nov. 16.—(ENS).— A.W. Young, familiarly known as "Alec" to everyone, who has had to retire from his post of town clerk and treasurer because of ill health, has received the following letter from the mayor and council:

"Dear Mr. Young—We regret exceedingly to accept your resignation. We are sorry indeed that your health has not been improving but hope you will start to pick up. Your record of service with the town of Cobourg for almost a quarter of a century, is one of which you may justly be proud. You have been a devoted public servant and have at all times been governed by what you thought was best for the town.

"Your sound judgment has saved Cobourg many thousands of dollars; your wise counsel has been of great assistance to council throughout the years. The town of Cobourg may well say to Alec—'Well done, thou good and faithful servant.' We pray you my be able to enjoy your well-deserved leisure as your health improves."

More Lakeshore News On Page 11

Do they whisper this about YOU?

Help heal ugly, repelling blemishes this medicated way!

• Don't give them the chance to say unpleasant things about *your* complexion!

If your skin is "pimply," if it looks rough and dry, go to any drug or department store and get a jar of the Medicated Skin Cream, Noxzema. Use it regularly for just 10 days, both as an overnight cream and as a foundation. Then look at your skin; see if you don't notice a big improvement!

Nurses were among the first to discover how effective Noxzema is as a skin aid. That's because it is not just an ordinary cream, but a *medicated formula*. It not only smooths and softens rough, dry skin but *helps heal* ugly pimples and irritations.

Don't go on being miserable about your complexion! Get Noxzema today and see for yourself how much it can do for you! 17¢, 39¢, 59¢.

NOXZEMA Skin Cream

4 TIMES EASIER TO DIGEST

THAN PLAIN COD LIVER OIL!

That's why it's so highly recommended

The reason Scott's Emulsion is such a great tonic is that it contains an abundance of vital elements—for adults to help build stamina, improve digestion and fortify the system against colds—children for aid in developing strong bones, sound teeth and sturdy resistance against common winter ills. Emulsified by an exclusive process for easy digestion. Pleasant-tasting, economical too. Buy today. All druggists.

SCOTT'S EMULSION

ELECTION

OF

SEPARATE SCHOOL TRUSTEES

The Nomination of Separate School Trustees for the several Wards of the City of Peterborough, for the year 1945 will be held at

St. Peter's School, Reid Street

ON

FRIDAY, NOV. 24

1944, AT NOON

Should there be for any or all of the Wards, more candidates duly nominated and seconded than are required, the proceedings will be adjourned until MONDAY, THE FOURTH DAY OF DECEMBER, 1944, when a vote will be taken in the Ward or Wards for which more Candidates are nominated than required, said voting to commence at the hour of TEN O'CLOCK, A.M. and continue until SEVEN O'CLOCK, P.M., of which all parties interested will please take notice.

Said Vote or Votes Will Be Taken

For SOUTH WARD, at Sacred Heart School, Lake St., EDW. LAPLANTE, Deputy Returning Officer.
For CENTRE WARD, at the Council Chamber, J. J. HICKEY, Deputy Returning Officer.
For NORTH WARD, at R. A. SHEEHY, 751 George St. N., Dep. Returning Officer
For WEST WARD, at Separate School, Reid St., J. C. RUTHERFORD, Deputy Returning Officer.
For EAST WARD, at Separate School, Mark St., J. MALANE, Deputy Returning Officer.

Peterborough, November 16, 1944.

J. E. SULLIVAN,
Returning Officer

H. FLORENCE FURNITURE CO.

Week-End Economy Prices On Fine

FURNITURE

With Christmas only 5 weeks away, you would be well advised to check the many furniture values at the H. Florence Furniture Co. Here are three specials for this week—

8-Piece Bedroom Outfit

These smartly styled bedroom suites are built of solid birch, in walnut finish. Note that a spring, mattress and 2 pillows are included. An extra special value at the advertised price.

HERE IS WHAT THE OUTFIT INCLUDES—
- Your choice of Dresses or Vanity
- Full size Bed
- Chiffonier
- Bench to match
- All steel Cable Spring
- Spring-filled Mattress
- 2 Pillows

8 pieces complete 89.50

3-Piece Kroehler Chesterfield Suite

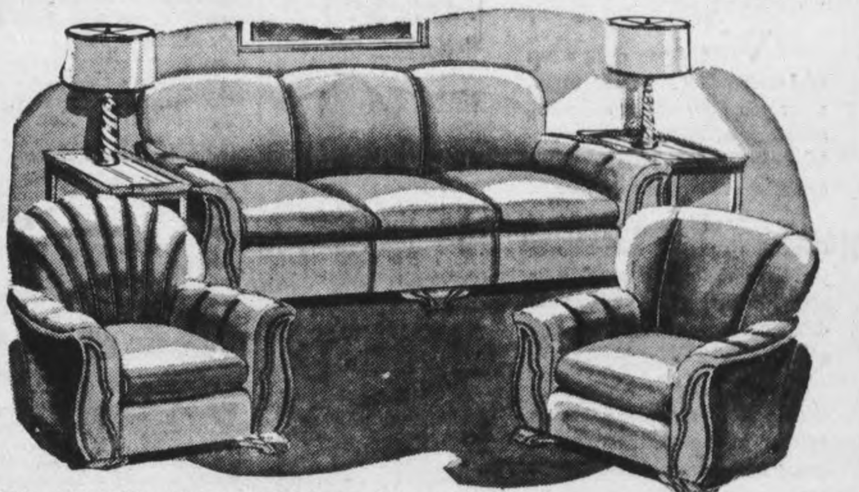

This suite will add tremendously to the comfort and appearance of your living room. The suite includes a full length Chesterfield and two matching chairs, with deep pull-over back and show wood on fronts and arms, upholstered in a very high grade of velour, in wine, and contrasting chair in green. 3 pieces complete 139.00

Christmas Is Just Five Weeks Away

IF YOU REALLY WANT TO PLEASE "DAD" THIS YEAR, HERE'S THE ANSWER

Enjoy the inviting comfort of these well built chairs at this low price. There are 4 distinctive styles, full spring seats and backs. They're all shaped to give you the best possible back supports so important for complete relaxation. Covered in durable and plain and figured material, in wine, blue or green.

29.95

H. Florence Furniture Co.

204-6 CHARLOTTE PHONE 7651

PETERBOROUGH, ONTARIO

Revision Of Tariff Rates Urged By Business Conference Delegates

By THOMAS HAGENBUCH
Associated Press Staff Writer

RYE, N.Y., Nov. 16 — (AP) — Any foreign investments by the United States in the post-war reconstruction period must be accompanied by the "projection of technical skills and managerial know-how," in the opinion of American delegates to the International Business Conference.

This idea was broached in discussions of the part the country will play in the international trade situation by a statement of the American delegation calling for the "exercise of sound judgment in the investment of capital in productive foreign enterprise" after the war.

The statement was read to the private investment panel of the conference yesterday by Curtis E. Calder, president of the American and Foreign Power Corporation, and one of the United States delegates to this meeting of businessmen and bankers from 52 countries.

The statement urged a revision of tariff rates to encourage the flow of imports to the United States on the grounds that foreign investments can be justified only "if the reasonable expectation exists that such loans will result ultimately in a return to the creditor country of goods and services in a commensurate amount."

The United States faces the danger, the statement said, of not facing "this economic reality and adjusting its tariff schedules so as to bring about an excess of imports at some reasonably early date."

Referring to a statement made earlier in the conference by Eric A. Johnston, president of the United States Chamber of Commerce, that U.S. foreign investments should be in the form of 'partnership capital", the delegation's statement said "no general statement can be made as to whether capital committed to foreign investment should take the form of full ownership or should associate itself with domestic capital in the country where the investment is made."

CORSETS' PARADE

LONDON — (CP). — Miss Elaine Burton, a store executive here, has suggested that women don their "utility" corsets and parade in them through London as "one way of getting better ones.

OFF SECRET LIST—Officially, this tough member of the Allied mechanized forces is known as the 15 cwt. armored truck. Actually, it can be used as an emergency ambulance or an all-purpose load carrier as well as a battle wagon. Rolling on heavy-duty pneumatic tires, it can speed through underbrush, sand and shallow bogs, water and demolition rubble, carrying a good complement of men behind its heavy armor coat. The Canadian firm making the truck has already turned out more than 2,000 of them. Until recently this vehicle has been on the secret list.

Board Decides To Use Hall For Cadet Work

HAVELOCK, Nov. 16—(ENS)—At the November meeting of the Havelock Board of Education, the offer of the town council to rent the town hall for cadet training at a rental of $10 per month was accepted but they stipulated that it include a period each Monday, Wednesday and Friday for the high school physical training.

The secretary was authorized to write the town council for a price on lot No. 298 on Donald street and request that they hold same for the Board's decision. Chairman B. Smith appointed Trustees F. McKenzie to try and procure a victrola for the high school.

Principal A. C. Reid of the high school reported as follows: The present system of discipline in the playground and in the halls it not successful. Mr. Reid suggested that two rooms at a time use the playground supervised by their teachers.

Examinations are to be held in November and a social evening in January, the commencement taking place in February. Miss J. McCorvie, supervisor of the girls' physical training would appreciate being able to use the town hall during the time allotted for cadet training.

Public School Report

Public School Principal W. M. Patterson stated that he agreed with Mr. Reid in supervised play during the total recesses. Morning recesses would take forty-five minutes and the afternoon thirty minutes. The attendance was low owing to some cases of chicken pox and scarlet fever.

A Christmas concert is being arranged for December, and the library grant has been spent. Miss Joyce Fielding requested that the double seats in her room be made into single ones. The date of the teachers' convention is November 22 in the Peterborough Normal School.

Stay Outside

The Board recommended that the teachers take their classes to the playground during the recess periods 15 minutes in the forenoon and 10 minutes in the afternoon, weather permitting. On other days give the class physical training in the class room during the recess periods.

The following accounts were passed: Teachers' caretakers' and secretary's salaries, $1,189.15; Hydro account, $24.59; duplicator paper, Mrs. Goheen, $.125; freight on books, public school, 50 cents.

World Charts Will Be Available To Civil Fliers

By FRANK FLAHERTY
Canadian Press Staff Writer

CHICAGO, Nov. 16 — (CP) — A complete set of aeronautical charts covering all the land areas of the world will be available to civil fliers in the post-war era if the action of a technical sub-committee of the International Civil Aviation conference here is approved.

This development took place while top delegates of the "Big Three" powers, the United States, United Kingdom and Canada, worked toward a joint three-party proposal on an international agreement to set up a world aviation authority or council.

They sought a way out of a deadlock which results from British and Canadian insistence on a world authority with regulatory powers and American desires for a situation which will allow airlines to compete freely for traffic.

The sub-committee of the conference on standards for aeronautical charts is one of the groups of experts within the conference who have been making the bricks that go to build a world aviation structure while the top-level ministers and diplomats debate the form the structure is to take.

Into the making of the charts that cover Canada has gone the work done by the Canadian Topographical survey, assisted by the aerial photographic operations of the RCAF over the past years.

The sections also provides maps of some Arctic and sub-Arctic areas which had never been mapped in detail before and the material for which comes from aerial photographic operations carried out by the United States Army Air force since the start of the war.

Areas in other little-travelled parts of the world including Labrador, Greenland and parts of Africa also are shown on the charts as a result of wartime mapping operations carried out by various branches of the Allied forces.

As much of the information on the charts is of military value they will not be released for general airline use until after the war but they now are available to and used by all the Allied forces.

Special Service Held By Springville WMS

SPRINGVILLE, Nov. 16—(ENS)—The autumn thankoffering service of the WMS was held in the church on Sunday evening, with the president, Mrs. Bernard Preston, presiding. The guest speaker was Mrs. Gray of Garden Hill, past president of the Cobourg Presbytery of the WMS, who brought an inspiring message on "Christ—the King."

The members of the Mission Band comprised the choir and contributed a chorus.

Personals.

Miss Mary Staples of Toronto spent the week-end at her home.

Miss Lois Veenman visited friends in Peterborough for the week-end.

Miss Mildred Brown of Cobourg spent Sunday and Monday at her home here.

Mr. T. H. Blanchard of Peterborough was a week-end guest at the home of Mr. and Mrs. George Whitfield.

Mr. and Mrs. Owen Murray visited their daughter in Toronto for the week-end.

Mrs. Morton Earl and Beatrice of Bethany were Sunday guests of Mr. and Mrs. Donald Cathcart.

Mrs. Harold Rowan visited friends in Toronto for the week-end.

Millbrook News

Among those from Millbrook who motored to Peterborough on Monday to hear Dr. Mott, who spoke in St. Paul's Church, were Rev. Walter Patterson, Rev. A. L. Sisco and Mrs. Sisco, Mrs. H. R. Edmunds, Mrs. L. W. Smith, Mrs. Franklin Bannister, Mrs. P. I. Bentley, Mrs. Henry Gray, Mrs. H. A. Kerr, Mrs. Edmund Ball, Miss E. L. Hetherington, W. F. Fallis, P. Stinson, G. E. Burnham and Dr A. Jemison.

Mrs. S. E. Eakins has closed her home here for the winter months, and has taken an apartment in Toronto, her daughter, Miss Mary Eakins, being with her mother.

Miss Mamie Fisher is spending the current two weeks in Minden and Carnarvon, Haliburton county.

Mrs. J. W. Hilton, Mrs. Delbert Olan, and Mrs. D. L. Dunn left on Tuesday to attend the Central Area Women's Institute convention at the Royal York, Toronto, the sessions closing on Friday.

EVEN THE STRONG CAN WEEP—After days of being constantly on the move, with little or no food and the ever-present dread of disease, this hardy Chinese woman finally gave way to tears. Her child is more interested in the cameraman than in his mother's plight. This photo was made during the railroad trek by Chinese civilians from Eastern China where Jap hordes are advancing.

Mother Parker's
TEA AND COFFEE

Doubly Useful

WHEN you open a can of Irradiated Carnation Milk, what you pour out is a double-concentrated milk for use in recipes calling for cream, and for creaming coffee, fruits and cereals.

For milk recipes, just take half Carnation and half water. There you have whole milk consistency and full food value. Grand for drinking, too . . . chilled nicely, of course.

Carnation is just whole milk with part of the natural water taken out. Sterilized so that it keeps indefinitely unopened . . . homogenized for creamy smoothness and *Irradiated* for *extra* "sunshine" vitamin D. Write for free illustrated cook book. Carnation Co. Ltd., Toronto, Ontario.

IRRADIATED
Carnation Milk
A CANADIAN PRODUCT "from Contented Cows"
If you don't see Carnation Milk at your grocer's, ask for it

Something New IN GLEAMING FLOOR BEAUTY

NOTHING SUCCEEDS LIKE "SUCCESS"

A new Wax formula that saves you time and effort and gives your floors a brighter, harder surface that looks better and lasts longer. Buy Success Liquid Wax next time you shop and learn the advantages of a really hard wax surface on your floors.

Success Wax is guaranteed to satisfy. Ask your dealer for it today.

SUCCESS WAX

ANN PAGE VITAMIN "B" (CANADA APPROVED)
OVEN-FRESH Variety BREAD
• WHITE • WHOLE WHEAT • CRACKED WHEAT 2 24-oz. Loaves 15c
New Sandwich LOAF 2 24-oz. loaves 17c
RAISIN LOAF 24-oz. loaves 13c
RYE BREAD 24-oz. loaves 10c
SELF SERVICE A&P FOOD STORES

MUNCHIES
Ready to Eat Cereal, Fortified With Defatted Wheat Germ
2 pkgs. 23c

MAPLE LEAF TENDERFLAKE lb. 17c

BUTTER	SILVERBROOK FIRST GRADE	lb.	38c
BLACK TEA	OUR OWN	1-lb. Pkg.	59c
JEWEL	Shortening For Better Baking	lb.	19c
MEAT SPREADS	Hedlunds	7-oz. Tin	19c
PLUM JAM	IONA with Pectin	24-oz. Jar	26c
CORN SYRUP	BEEHIVE	2-lb. Tin	22c
PERFECTION COCOA		lb.	24c
CLEANSER	WHITE SAIL	Tin	4c
TOM. SOUP	CAMPBELL'S	2 Tins	17c

★ CHEESE ★

OLD		lb.	35c
NEW		lb.	26c
BLUE	U.S. FANCY	½-lb.	35c
LOAF	PLAIN	lb.	35c
MAPLE LEAF		½-lb. pkg.	19c

★ OGILVIE FOODS ★

OATS		LARGE PKG. 17c	5-lb. Bag 25c
OATS	HEATHER	pkg.	16c
BLENDIES		2 pkgs.	19c
TONIK	WHEAT GERM	pkg.	50c

A&P MONEY BACK • GUARANTEED MEATS
SPECIAL OR COMMERCIAL QUALITY BEEF

STEAKS and ROASTS

BONELESS ROASTS		lb	39c
SIRLOIN, WING and PORTERHOUSE		lb	41c
PRIME RIB ROASTS	FIRST FIVE	lb	31c
FRESH LAMB LEGS		lb	41c
VEAL ROASTS	BONELESS FRONTS	lb.	25c
SMOKED SHOULDERS	SHANKLESS PICNIC STYLE	lb.	28c
CHICKEN	ROASTING GRADE A lb. 36c	FOR BOILING lb.	30c
FRESH BUTTS PORK		lb.	31c
SPARE RIBS		lb.	21c
FRESH SHOULDERS PORK		lb.	21c
Silverbright SALMON	PIECE lb. 23c	SLICED lb.	25c

SOAP	CASHMERE BOUQUET	2 Cakes	11c
PRINCESS FLAKES		Lge. Pkg.	24c
SUPER SUDS	NEW	Pkg.	24c
FLOOR WAX	HAWES	1-lb. Tin	45c
CUT PEEL	MIXED	½-lb. Pkg.	14c
IVORY FLAKES		Pkg.	22c
CHIPSO	2 Med. Pkgs. 43c	Lge. Pkg.	49c
GOOD HUMOR CEREAL		Pkg.	24c
YEAST	FLEISCHMANN'S	Pkg.	4c
LEMON PIE FILLER	Harry Horne's	Pkg.	14c
NOODLE SOUP	LIPTON'S	2 Pkgs.	25c
BAKING POWDER	ANN PAGE	16-oz. Tin	15c

SOAP	MAPLE LEAF	3 Cakes	13c
PEAS	STANDARD	2 20-oz. Tin	21c
SOUP	HEINZ VEGETABLE	2 Tins	23c
SOUP	CLARK'S TOMATO	3 Tins	20c
OIL	APENN MACHINE	Btl.	15c
JUICE	Niagara Maid Grape	16-oz. Btl.	23c
SINKO		Tin	25c
WAX PAPER	CUT	Pkg.	29c
SOAP	P & G	3 Bars	13c
MOLASSES	Brer Rabbit	16-oz. Btl.	18c

AP Garden Fresh FRUITS and VEGETABLES

ONIONS, Cooking		50 lb Bag	1.19
CELERY	LARGE, CRISP STALKS	Each	5c
TOMATOES	HOTHOUSE	lb	25c
LEAF LETTUCE	LARGE BUNCHES	2 for	15c
PEPPER SQUASH		4 for	10c
APPLES	B.C. DELICIOUS	6 for	25c
ORANGES	TEXAS, SWEET JUICY Size 176	Doz.	47c
GRAPEFRUIT	SEEDLESS Size 96	Each	5c

A&P FOOD STORES

No Resignations Likely In Liberal Fold

By R. K. CARNEGIE
Canadian Press Staff Writer

OTTAWA, Nov. 16—(CP)—Prime Minister Mackenzie King will meet the House of Commons next Wednesday with a cabinet united to the extent of giving Defence Minister McNaughton every opportunity to show how he can provide adequate reinforcements for the forces overseas by the voluntary system, it was learned last night.

Mr. King has no resignations on tap. Ministers who were reported to have favored the stand taken by Col. J. L. Ralston, former defence minister, to send draftees overseas are understood to have decided to wait until Gen. McNaughton has placed his information and plans before the House at a secret session. If his proposals are convincing, these ministers will remain at their posts and give him every support.

Ministers deciding on this course are understood to include Navy Minister Macdonald, Resources Minister Crerar, Finance Minister Ilsley and possibly others.

Mr. King has not disclosed what proceedings he will propose when the House reassembles but one colleague who shares his views on the conscription issue expects him to make a statement on the government's position as soon as the House opens and then suggest if the members want further details and proof as to the reinforcement picture, then a secret session will be held.

A Busy Goose

CREEMORE, Ont., Nov. 16—(CP).—A goose owned by Harold Day apparently is out to set a record. Two of Mr. Day's geese laid 35 eggs last spring, hatching out 32 goslings. One of them started laying again in September, so far has laid 26 eggs and is still at it.

Senator Bouchard

(Continued from Page 9)

been in political life I have not shown myself amenable to coercion in my avowed opinions on matters purely temporal, whether in the municipal, provincial or federal fields. In this matter, but in this matter only, I have followed the well-known independence of the grandson of Papineau, Henri Bourassa, whom I replaced as member of the Legislative Assembly for Saint Hyacinthe. Bourassa has been and still is the idol of the supernationalists, which proves that always on some points do the extreme meet. I must confess to my own great regret that I do not equal him in the outward signs of religious devotion, but even his well known piety has not protected him from the harsh censure of the same prelates who had denounced me in somewhat severe terms a few weeks earlier. Any how I have been born in a Catholic family. I have always stayed a Roman Catholic and I am quite decided to die a Roman Catholic whether my enemies want it or not. I still believe that one can be a good Catholic and live as a free man in a free country. If I am mistaken let God have mercy on me.

Achieved Reforms

If I had time enough I could prove that the actual majority of Canadians of French descent are progressive, but that those who are of political school are farther from revolutionary socialism of the Trotsky type than those who lead our supernationalists.... We have achieved many reforms that may be considered I would say as "pre-post-war" social reconstruction measures, but they do not smack in any way of the corporative totalitarian Fascist state which our supernationalists are busy trying to establish in Quebec.

Perhaps it will be a revelation to most of you to hear these statements of facts. The policy of isolation has worked so well and so continuously that, considered as two groups of different ethnical origin, we are hardly known to each other. Even in Quebec the English have a very scant knowledge of French communal life, and the opposite is also true. We are segregated in almost everything as if we were enemies, and those who work to unite our efforts in things where we have a common interest are considered as bad French-Canadiens. We are, a large number of citizens of French descent, tired and sick of the dominating narrow school who seem to consider that our race is too weak to associate with Canadians of other descent without losing our distinctive ethnic character. The time has come to have our race known not only by those who want to keep on with this system of isolation so detrimental to our interest. Though our sturdy lumber-jacks, our hard working tillers of the soil cannot be praised too highly, Canadians at large should be made to know that we are not all hewers of trees and men of the farm."

Senator Bouchard said there had been an increasing urban movement in Quebec, with social changes which have carried the people to a higher level in most spheres of human endeavor. "I will not say we occupy the first place among the civilized groups of population, but neither are we at the bottom; and therefore it would be unfair to class us under the average progressive group of people."

A large part of the address was devoted to quotations from Senator Bouchard's memoirs, in which he spoke of his early life as a water carrier in St. Hyacinthe and painted a life there before Quebec became industrialized.

"St. Hyacinthe," he said, after quoting from the memoirs, "has progressed as many other cities of our province have done, because of the wider views we had on life than those held by our leaders who are well-disposed to accept money from non-Catholics but show little desire to fraternize with them.

"What is more lamentable in this picture is to see the vilification that is to be expected by those who feel it their duty to expose publicly the acts of the separatists who are working to widen the rift they have already opened between the two main bodies of our Canadian population.

"I still repeat that the large majority of our French-speaking citizens are against this narrow and dangerous policy. It may be that they cannot express their views because of the material intimidation we are suffering from in our province. But the time will come when those who are fighting bitterly against the Partisans of a closer intercourse between Canadians of every race and creed in matters purely temporal will be made to realize that it is mostly gainst the Canadians of French descent that this narrow policy of isolation works."

Manson Cathcart Hurt In Crash

CAMPBELLFORD, Nov. 16.—(CP).—Four persons were injured, one seriously, when two automobiles collided at an intersection on the Hastings road nine miles west of here late yesterday.

Most seriously injured was H. Worthium, 41, of Burlington, Vt., who suffered severe cuts to his face and body and serious injury to his right leg.

W. Harvey, 49, also of Burlington suffered shock and body bruises, Manson Cathcart, 24, of Peterborough, severe face and head cuts and John Meincenger 46, Hastings county farmer a broken left hand and bruises.

Police said the accident happened when a car operated by Meincenger went out of control and crashed into the machine driven by Cathcart.

Worthium was taken to hospital at Peterborough, about 25 miles west of the scene of the accident after treatment by Dr. W. N. Campbell of the village of Hastings.

Repairs Available For Farm Machinery

COBOURG, Nov. 16.—(ENS).—While shortage of material will make it necessary to continue rationing of farm machinery next year, there will be no limit to the repairs available, if requested in time to have them made before needed next spring, it has been announced by Ralph C. Banbury, agricultural representative for Northumberland county. Mr. Banbury bases his comment on information received from the Administrator of Farm Machinery of the Wartime Prices and Trade Board. Although machinery will be manufactured in a slightly greater volume than in 1940, it will not be sufficient to supply all that may wish to purchase, but will look after the most essential cases. A farmer seeking machinery must sign an order for the machine with an agent and sign an essentiality certificate. If more than can be supplied are ordered, those whose need is greatest will be looked after. When sufficient of a particular line is available it will be taken off the ration list.

Knew Nothing Of Medal

KINGSTON, Nov. 16—(CP).—Capt. A. B. Smith, son of Mr. and Mrs. C. Smith of Kingston, and who returned here yesterday aboard a hospital train, did not know he had been awarded the Military Cross for gallantry in action until notified by his sister Gwyn, a member of the R.C.A.F. (Women's Division) at Halifax Pier.

200 Applicants

TORONTO, Nov. 16—(CP).—C. M. Croft, Director of the Intelligence Service of the Trade and Commerce Department, said last night that 200 applications from soldiers, some of whom were serving as far away as India, have been received for posts as assistant and specialist trade commissioners under the Department's expanding program.

Millbrook News

Mrs. H. Scott has closed her home for the winter months and is with with Mrs. Robert Holden until spring.

Pastmaster T. H. Collins was in Toronto for the week-end, returning home on Monday evening. Mrs. H. J. Armstrong was in the office during his absence.

Rev. E. A. Chevis and Mrs. Chevis, who have been in Toronto for the past several weeks, owing to ill health, have returned home and are at the rectory, Centre street. Mr. Chevis, however, is not yet taking over his parish duties, two students coming from Toronto on alternate Sundays for the services.

Ex-Warden Percy Stinson has purchased the former Elliott homestead, corner of Centre and Union streets, and intends remodelling it and making it into two apartments. The most recent owner was Harry Elgar, who is remaining in his part of the house until spring, but older residents will recall the Elliott family of earlier years in village history, and the pleasant hospitality enjoyed in their home on many occasions.

"My Children Love it at Bedtime"

FRY'S COCOA

EVERY CUP IS A CUP OF FOOD

RED & WHITE

"happy mealtimes ARE NO POST-WAR DREAM with RED & WHITE HELPING THE BUDGET QUEEN!"

Specials for Thurs., Fri. and Sat., Nov. 16, 17 and 18, 1944

SLICED Ox Tongue Dinner 15-oz. Tin 35c
With Madeira wine, sauce and mushroom

YELLOW ROSE BAKING POWDER 16-oz. Tin 15c
KOLONA—Artificial VANILLA 8-oz. Bottle 15c
TEXAS ORANGES Size 250 Doz. 39c
PLAIN QUICK QUAKER Lge. Pkg. 23c
QUAKER SPAGHETTI 16-oz. Pkg. 2 for 25c
HABITANT VEGETABLE SOUP 3 Tins 29c
LOBSTER GOLD MEDAL ½-lb. Tin 59c
BRUNSWICK CHICKEN HADDIE 15-oz. Tin 29c
FALCON COCOA lb. 23c
CATELLI CHEESE-A-RONI Pkg. 19c
CATELLI MACARONI Serve a tasty dish for lunch or supper 2 lbs. 19c
JOHNSTON'S BABY POWDER Each 27c
AUNT MARY'S PREPARED MUSTARD 24-oz. Jar 17c
RED & WHITE ORANGE PEKOE TEA lb. 75c
INTERLAKE TOILET TISSUE 3 for 25c
WONDERFUL SOAP 10 Bars 35c
TEXAS PINK GRAPFRUIT Size 80 and 96

Kirk's Castile 5 for 25c

Nestle's Milk
Recommended for babies. Tin 10c

HAWES' Floor Wax
Polishes floor with a hard lasting finish. 1-lb. Tin 47c

Ivory Flakes Lge. Pkg. 25c

Zeller's

The Store for Thrift-Value and Variety

SHOP EARLY IN THE DAY EARLY IN THE WEEK!

Fetchingly Fur-trimmed

ZELLER VALUE 1.98

Wear one of these Hats with your fur-trimmed Coat and look smart and cosy! Beautifully styled hats, right for Miss or Matron! Made of good quality Felt, with pretty fur trims. Black, brown.

PLAN TO DO YOUR CHRISTMAS SHOPPING EARLY!

"BUYS" FOR LITTLEFOLK!

Perhaps you're already wondering what Santa is to bring the Littlefolk on your Gift List! Something practical, something to wear, is very right for a wartime Christmas.

COSY NIGHTIES: made of warm white Flannelette, in infants' sizes. Trimmed with dainty pink or pastel blue. Zeller-Thrift-Priced 29c

LITTLE BOYS' SUITS: Made of soft knitted Jersey, in sizes 2 to 6. Two-piece style in brown, red, navy, maroon—trimmed with contrasting stripes. Zeller-Thrift-Priced .. 89c

SATIN COMFORTER: Well padded, reversible satin carriage comforter, so ideal for a Christmas gift, in pink or blue ... 1.00

3-PIECE SNOW SUIT: Warmly lined, with embroidery trim. Slacks have reinforced knee and suspender top, with elastic cuff. Dutch style hat. Sizes 4, 5, 6 .... 5.98

KIDDIES' HOUSECOATS—Fluffy tuft candlewick housecoats for the "wee miss". Assorted colours, wraparound style. Sizes 2 to 6x 2.98

"Winter Wise" Value!

JACQUARD 'ROBE, 2.98

It's made of eiderdown to keep you as cosy as can be! And it's jacquard-patterned in pleasing designs and colours in backgroundsof blue, rose, wine, orchid or green. Small, medium and large sizes (14 to 44). Right for your own use; or for Christmas Giving!

* * *

Dainty Hankies for Gift-Giving

BOXED: Two to a box. Serviceable and pretty 25c
LARGE, LOVELY LINEN HANKIES with wide laced edge 49c
BOXED: Fine lawn, dainty embroidered. Three to a box 39c
VALU PAK—50 assorted seals and tags 10c
CHRISTMAS GIFT DRESSING—Green foil seals or tags. Pkg. 5c
CHRISTMAS SERVIETTES—40 to pkg. 15c

* * *

WRAPPING SUPPLIES

WHITE WRAPPING TISSUE .... 12 Sheets 5c
YULE LOGS for the fireplace .... 25c and 49c

Gift Accessories

TRIANGULAR WOOL HEAD SHAWLS: With or without hood, fringed and embroidered. Colors: blue, green, wine, tan, royal and navy 1.09

ALL WOOL SQUARES—Approx. 24" x 24" of self fringe in a luscious array of colors 1.00

HANDBAGS: A goodly variety of styles and colours featured in this Gift Group of leather-grained Keratol Bags. Well made, roomy; and designed to be a smart asset to a discriminating lady's waddrobe. Zeller-Thrift-Priced .... 2.36 and 3.57

PIGTEX or MONGLO KID GLOVES: Slip-on styles with novelty stitching and pique-sewn seams. Navy, black, brown, or natural. Sizes 6 to 8. Pair 1.98

VEILS WITH DOT BORDERS: 24-inch circular little face-flatterers of dainty net with borders of Chenille dots. Navy, brown, black 25c

WOOL and ANGORA GLOVES
For plenty of cold weather protection. Embroidered trim
1.95 Pair

Ladies' Windbreakers

Lined convoy cloth, zipper front, shirred waist line, 2 pockets. Colours: Gold, royal, red and powder blue. Sizes 14 to 20.

5.95

Ladies' Ski Slacks

Cotton gabardine ski slacks, "Downhill" styles, brown and navy. 14 to 20.

2.98

LADIES' WINDBREAKERS

Quilted bengaline windbreakers, lined zipper front. Colours: Green, royal, red and blue. Sizes 14 to 18. 6.97

LADIES' SLIPPERS: "Bridge" style of simulated Morocco grain, in sizes 3 to 8. Also: lovely pin-point Slippers in sizes 4 to 8. Black, red, blue. Pair 79c

MISSES' SLIPPERS: "Everett" style, of blue or red slipper-Felt. Also: plaid-patterned Slippers. With turnover collar and pom-pom trim. Sizes 11 to 2. Pair 49c

BLANKET-CLOTH SLIPPERS: for Misses, wedge heels in sizes 11 to 2; for boys in sizes 1 to 5. Extra warm for winter; and made with sturdy sole of split leather Red, blue. Pair 98c

"OPERA" SLIPPERS of simulated leathers. Men's and boys' sizes. Soles made of split leather. Heels padded for extra comfort. Pair 98c

CHRISTMAS GREETING CARDS

Beautiful Greeting Cards, with right-size envelope; in great variety at Zeller's. Priced at .... 2 for 5c to 15c Ea.

Children's Slippers

FELT "EVERETTS": With turnover collar and pom-poms. Blue, red. Sizes 5 to 10. Pair .... 39¢

PLAID SLIPPERS: Trimmed with fluffy pom-poms and turnover collar. Sizes 5 to 10. Pair .... 44¢

"BUNNY" SLIPPERS: Of good quality Felt with insoles of sheep-shearling. Sizes 8 to 13. Pair .... 69¢

Gift Toiletries

BALLET: Manicure Set by L'Onglex. Smartly boxed .... 50¢

SACHETS: Daintily scented .... 29¢

FRAGRANT COLOGNES: In Apple Blossom or Mexi Charm, a new spice fragrance. Very smartly boxed .... 69¢

WATER SOFTENER SET: Individually wrapped Bath Crystals. Packed 3 to acetate box .... 2 Boxes 25¢

ZELLER'S GIFT VALUES FOR MEN and BOYS!

MEN'S

SUPERIOR-QUALITY TIES: Striped in multiple colours; or patterned in novelty designs. Ties to please practically every man on your Gift List 1.00

WHITE SCARFS: of washable Rayon Crepe; fringed ends. 12 by 48 inches 79c

MEN'S PLUM BRUSH COMBINATIONS — Soft and warm with long sleeves and ankle length. Button front. Sizes 36, 38, 40 and 42 .... 1.15

MEN'S COMBS—Heavyweight cream combinations with button front and long sleeves. Sizes 38, 40, 42. Zeller-Thrift-Priced 1.69

BOYS'

HANDKERCHIEF & FOUR-IN-HAND TIE: a gift that will delight a young lad! Patterns include stripes, tartan plaids, and novelty designs. In Gift Box. Set 35c

BOYS' BOXED TIES—Boys' ties in attractive navy, army or air force box 25c

EAR MUFFS—Assorted colours. Serviceable and warm 69c

ZELLER'S LIMITED

Hungry school kids need a lunch
Hot and tasty . . . packed with punch.
All is solved in one fell swoop . . .
Fill a thermos with Heinz Soup.

HEINZ CONDENSED SOUPS FOR AUTUMN APPETITES

In November youthful appetites are as keen as the brisk fall air. Begin building resistance to winter chills now, by extra nourishment in the form of hot, energizing soup. Order several delicious varieties today.

Huge Liberator Plane On Fast Trip

MONTREAL, Nov. 16 — (CP).— Newspapers which went on sale in Wellington, New Zealand, on Monday were being distributed in Montreal at breakfast time Wednesday. Servicemen, civilians, who were in the Antipodes on Monday morning were set down in Ottawa and Washington before noon yesterday.

Air passengers from Australia, after breakfast in Montreal, were on their way over the North Atlantic to Britain, where they are due to arrive soon after midnight.

Troop mail and official letters posted in Australia up to last Sunday, were being delivered in Ottawa and Montreal and Washington on Wednesday and a ton of troop-mail from Australia will be delivered to servicemen and women in Britain to-day.

Such were the results of the conclusion yesterday of first round-flight trip of the new Pacific air service of the Royal Air Force Transport Command. The famous Liberator Commando arrived here after a journey of 23,500 miles, completed in 4 days 16 hours and 10 minutes flying time

The flight inaugurated a Canada-Australia service which will operate several times weekly in each direction and will have connections at Montreal for Great Britain and Cairo.

The regular route is the longest single air route in the world.

On the way back on the opening trip, Air Commodore Griffith Powell, C.B.E., senior air staff officer of the R.A.F.T.C., set a record for the more than 10,000 miles from Wellington to Montreal for a journey of this distance—48 hours 44 minutes, or an average of better than 200 miles an hour.

When the famous Liberator left Fiji and Canton, it was springtime. She hit summer over the Equator, but from Honolulu onwords it was autumn, gradually merging into the early winter of Canada.

The Commando carried 20 passengers and a maximum load of urgent war freight.

Future Of Air Transport

Continued From Page 5)

side-tracks all past experience in devising rules of conduct between nations. It leaves aside the experience and theory which already exists, as the Canadian draft convention demonstrates, in air transport relations.

In arguing the American position, Mr. Berle said "a great silence" prevailed on how routes and traffic should be divided. Both Viscount Swinton and Mr. Howe provided suggestions on these problems as soon as they spoke. The British formula is that each country should have a fair share in services and traffic, and that services be related to traffic offering. From this basis, the British would work out "national quotas". The Canadian suggestion was a guaranteed minimum of one round trip per week for each country on lines emanating from it, and above that any line would have to operate at least to 40 per cent of its capacity to continue. Mr. Berle's assumption that principles for operating international air routes could not be established except by experience, led him to voice a warning, obviously directed at small nations, against an arbitrary international authority fixing routes and schedules. They might be shut out entirely, he said.

Protector of Small Nations

The American position would require each nation to deal separately with any larger power which wanted air line runs. The choice between this and an international system providing a place for all legitimate nations' interest may determine the stand of many nations at Chicago. The implication of Mr. Berle's argument seemed to be that the United States would be the protector of small nations in a world of air freedom.

American bargaining power to secure the air freedoms of which Mr. Berle spoke will plainly have the support of an an offer to provide transport planes for those which recognize, as he said, "the right of friendly intercourse." The United States is against subsidies unless they keep needed planes in the air, and is prepared to discuss how rates can be agreed upon. By contrast, the Canadian plan provided that the operators set their rates, which would become subject to regulation in the same way that railway rates are. Lord Swinton suggested rates be scaled according to speed and accommodation provided. Everyone was against subsidies. The choice regarding rates seems clear enough; either the Canadian principle will be adopted or the operators will compete just so far, as the shipping companies did, and then get together. From an American official in high position, Mr. Berle's flat assertion that no problem of peace can be solved merely by delegating naked power to an international authority, a condition he described as "world distatorship" may find its explanation in current U.S. politics. Standing alone, it is the most devastating argument against international organization yet heard from such a quarter since the building of peace was begun. His confusion in lumping New Zealand and Canada together among "brave spirits" pursuing "that splendid dream" of world co-operation visioned by poets and writers, remained inexplicable. If the U.S. State Department consigns free enterprise C. D. Howe and stout labor-radical Peter Fraser to the same bed, it needs a new advisor on British Commonwealth politics.

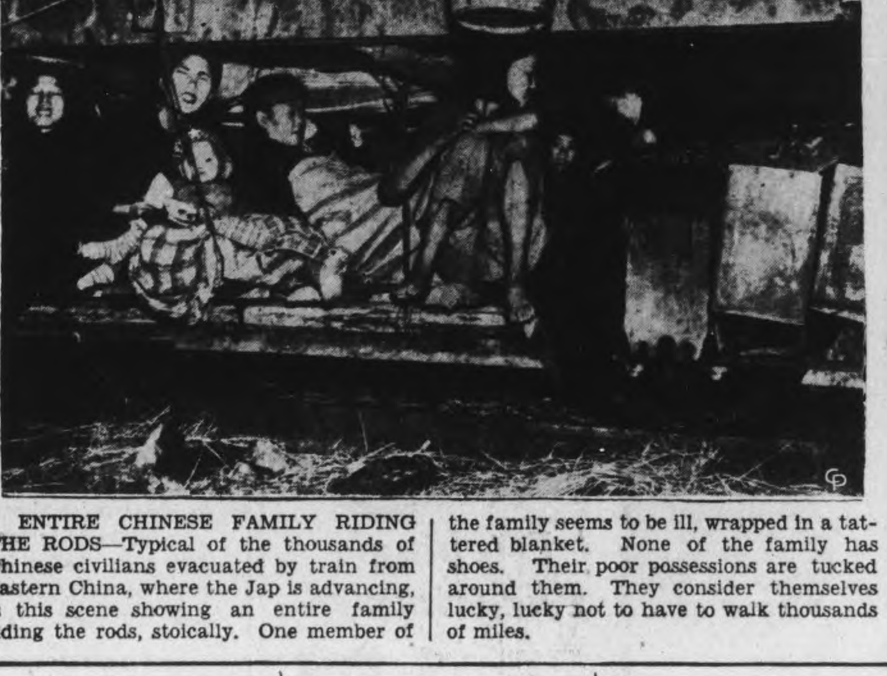

ENTIRE CHINESE FAMILY RIDING THE RODS—Typical of the thousands of Chinese civilians evacuated by train from Eastern China, where the Jap is advancing, is this scene showing an entire family riding the rods, stoically. One member of the family seems to be ill, wrapped in a tattered blanket. None of the family has shoes. Their poor possessions are tucked around them. They consider themselves lucky, lucky not to have to walk thousands of miles.

Council Passes Election Bylaw

MILLBROOK, Nov. 16—(ENS).— Cavan Council met this week, with Reeve John Smith presiding and all members present. The communication included: Emily Telephone Company re charges, left to attention of A. V. Thorne; from the Counties' Clerk containing a notice from Nicholls Hospital, Peterborough, re Mrs. Fred Rowe; from A. C. Poynton re supplementary grant to roads, ordered filed; from the A. E. Wilson Company, with receipt for insurance premium; from Harry R. Deyman, Clerk of the Peace, certifying that selectors of jurors had performed their duties; from T. R. McEwen, Inspector of Public Schools, re appointment of auditors for rural schools, ordered filed; from Hydro Power Commission re assessment, left with the clerk; from Canadian Automobile Service Association re claim of B. Fee, left with the clerk.

Eric Fallis addressed Council asking grant for the Junior Farmers, and on motion of Councillors Armstrong and Earle a grant of $15.00 was given.

F. McIndoo addressed Council asking permission to cross the road with electric wires in order to give service to his barn. Moved by Councilors Earle and Armstrong that permission be given on receipt of a letter from Mr. McIndoo assuming all responsibility and work to be done according to Hydro specifications. Carried.

Deputy-Reeve Cathcart introduced a by-law to name polling places and appoint deputy returning officers and poll clerks for the several polls. Deputy-Reeve Cathcart and Earle moved that the road superintendent furnish a detailed statement re time sheet.

Accounts Paid.

It was moved by Armstrong and Earle, that the Reeve sign the following orders:

J. Burns, S.S. 8, $200; J. H. Knight, S.S. 10, $100; Melville Strong, S.S. 19, $200; Docon Telephone account, $6.49; J. S. Cathcart (A. V. Thorne) road, $30; Beares Ltd., office supplies, $5.50; Coulter Bros., account, $5.83; H. Whyte, caretaking and work, $6; Robert Ruth, rebate on dog tax, $2; Robert Ruth, sheep killed, $15; Harry McGee, sheep killed, $15; Harry Bryan, sheep killed, $22; Melville Morrison, sheep killed, $15; A. V. Thorne, on salary $150, stationery $6.56, $156.56; A. V Thorne, cost searching Register, $2.70; Garnet Rickard, grant Junior Farmers, $15; Council pay $20, committee work $36, $56; P. I. Bentley, salary clerk $45, express 36c, $45.36.

No Statement Yet

TORONTO, Nov. 16 (CP)—E. B. Jolliffe, Ontario C.C.F. Leader, said last night the C.C.F. party has not yet made a policy announcement on the question of reinforcements for Canada's overseas forces "because when we do make a policy announcement we try to see that it represents the considered views of all parts of the movement."

RETURNING BROTHER MEETS CWAC SISTER—Pte. Wesley Hebner, Right, of Honey Harbor, near Midland, who crossed over the Seine with the Cameron Highlanders of Ottawa, got the surprise of his life when he arrived in Halifax Tuesday morning aboard the hospital ship Lady Nelson. There to welcome him was his sister, Pte. Lucy Laub of the Canadian Women's Army Corps. Pte. Laub, who was married in Halifax in September, is a motor transport driver stationed at Halifax. She just happened to be posted for duty at the dock to which the Lady Nelson was moored.
(Canadian Army Photo)

Roundup Starts In Camps Across Canada

HALIFAX, Nov. 16 — (CP). — A number of Active Service Army men who have been in Halifax for as long as four or five years, expect to be on their way overseas soon. Yesterday saw a sudden call-out for medical examinations, and it is now expected that men who are fit will be sent overseas. The move is apparently in conformity with the Government's reinforcement policy.

Defence Minister McNaughton announced November 9 that release from home war establishments of all service personnel in categories fit for training for combat servict was being accelerated. The releases were to take place as soon as C.W.A.C. or low category personnel were available. At the same time it was announced that low category men were being substituted as rapidly as possible on certain work projects which were employing men seconded from the Home Defence Army.

No official figures have been made available, but it has been estimated that 1,000 high category men will be found at the Defence Headquarters in Ottawa and other 6,000 to 8,000 will be combed out of establishments in other parts of the country.

Besides this number it has been estimated that at least 5,000 combat troops can be re-mustered from home Ordnance Service Corps, Engineers, Artillery, and Armored Corps establishments.

The first potential infantry reinforcements have already left their desks for refresher courses before going to the reinforcement area. No one would estimate how long it would be before these troops would be on their way overseas, but one source said that it should not take longer than six weeks to get them into shape.

Indian River News

LAC. Corp. N. Sargent of Trenton and Mrs. Sargent of Peterborough spent the week-end with Mr. and Mrs. M. Miller.

Mr. and Mrs. Joseph Whibbs of Buffalo, N.Y., spent the week-end with his father, Mr. A. Whibbs, Sr.

Mrs. Mary Reid of Keene spent Sunday the guest of her sisters, Misses Agnes and A. Borland.

Mrs. W. H. Borland spent the week-end in Toronto.

Mrs. Stephen Miller spent the week-end at her home in Otonabee.

Misses Loretta and Monica Cavanagh were week-end guests of their parents, Mr. and Mrs. Pat Cavanagh.

Miss Marion Foley spent the week-end with her parnets, Mr. and Mrs. James Foley.

Mrs. Jim Clark and little daughter spent a few days recently with Mr. and Mrs. H. Clarke of Peterborough.

Mr. Howard Walsh of Indian River and Dick Walsh of Westwood have returned from a trip to Vancouver. They spent several weeks and were harvesting at Wainwright and Edmonton.

Mrs. McKnight of Kingston is spending a few days with her daughter, Mrs. A. Babcock.

Mr. Joe Dunford has returned home from Warkworth where he has been employed at the cheese factory.

The many friends of Mr. Dick Walsh regret to learn of the injury which he suffered when thrown from the road-grader recently, fracturing several ribs.

Mr. A. Babcock leaves shortly to assume his new duties as foreman at Sarnia where he is employed in a Silverwood plant.

MILK SHORTAGE

GLASGOW, Scotland — (CP). — Liquid milk supplies in Scotland have shrunk so much because of bad weather since last summer that milk is being shipped in considerable quantities from Northern Ireland.

Announcing

JIMMY HATLO

Creator of the Comic Cartoon

"THEY'LL DO IT EVERY TIME"

Brilliant Daily Panel of Genuine Fun

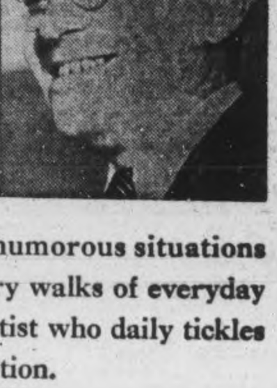

Hilarious characters, humorous situations picked from the ordinary walks of everyday life, by a great comic artist who daily tickles the funny bone of the nation.

ALWAYS DIFFERENT — ALWAYS AMUSING

Begins Monday, Nov. 20th in

THE EXAMINER

W is for "Wonderful" what you'll say about bread made with Fleischmann's Fresh Yeast

• If you bake at home, you can *rely* on FLEISCHMANN'S fresh Yeast to help you bake wholesome, delicious bread. Ask for it at your grocer's—the Yeast with the familiar yellow label, Canada's favorite for over 70 years.

MADE IN CANADA

Get Extra Vitamins—More Pep by eating 2 cakes of FLEISCHMANN'S Fresh Yeast every day. This fresh Yeast is an excellent natural source of the B complex group of vitamins.

INDEPENDENT

THIS WEEK'S FOOD SPECIALS

Fancy Corn	BLUE & GOLD Cream Style 20-oz. Tin	15c
Asparagus Cuts	BLUE & GOLD Fancy 20-oz. Tin	25c
Apple, Rasp. Jam	24-oz. Jar	29c
All Bran	KELLOGG'S Large Size	19c
SHIRRIFF'S Orange Marmalade	24-oz. Size	35c
Rich Fruit Cake	GILCHRIST'S Lge. Size	45c
NEW SENSATION or LEMON Crisp Biscuits	lb	25c
Catsup	TIGER BRAND Lge. Bot.	21c
Bananas	GOLDEN RIPE lb	14c
Cooking Onions	No. 1 3 lb	11c
Rinso, Lux, Oxydol	Lge. Pkg.	24c
Picnic Style Ham	FRESH lb	23c
Round Steak or Roast	Commercial lb	39c
MAPLE LEAF SLICED Rindless Bacon	½ lb	25c
Creamery Butter	No. 1 lb	38c

PETERBOROUGH INDEPENDENT FOOD STORES

J. WILSON, Sherbrooke St. Dial 7615
LATIMER'S, McDonnel at Aylmer Dial 3586
HARRISON'S, Parkhill at Water Dial 4531
M. BRAUND, Chamberlain St. Dial 3564
RAY HEALEY, Lock St. Dial 4935
H. S. POWERS, 340 George, Groceries only Dial 5323
CROWE'S GROCERY, Armour Road Dial 9787

Ask YOUR GROCER FOR DALY'S TEA

• It is just possible your grocer hasn't got Daly's Tea yet, because this flavour-fine blend, famous for 3 generations, has only recently been distributed through grocers. But he'll get Daly's for you. Ask him.

Of Interest to Women

Romance, Not War Is Reason For So Many Multiple Births

By HOWARD W. BLAKESLEE
Associated Press Writer

WASHINGTON, Nov. 16 (AP) — More twins, triplets and quads are being born in the United States since the war began than before.

The Bureau of the Census figures are: multiple births in 1933—24,220, and in 1942 a rise to 29,421.

At first glance it looks as if Mars is adding romance and mystery to war marriages. Investigation supports the romance, wipes out all the mystery, and gives Mars a bad score when it comes to producing multiples.

The reason there were more multiple births in 1942 than in 1933 was because many more babies were born, because the U.S. birth rate went up. More girls got married; a rush to the altar, which it will be recalled, started with the adoption of Selective Service before we entered combat.

Along with the rising birth rate there naturally were more twins and other multiples.

That is no special credit to Mars. What's to his discredit in this multiple baby business is that the percentage of multiples actually declined. In 1933, of all babies born in United States, 11 and a fraction per cent per thousand were twins, triplets or quads. That percentage stayed at 11 until 1940.

Percentage Dropped

Beginning with the latter year, the percentage dropped to 10.8, went down on decimal point the next year and again a similar decimal point in 1942, the last year of completed census figures on babies.

The medical reason for the percentage decline in proportion of multiples is not clear. But an explanation which comes from statistics of birth rates is entirely clear.

This is the explanation. First born are not as likely to come in pairs or multiples as are children born later to the same mother. The American increase in babies during this war is largely among new mothers, girls having their first babies.

In round numbers, the babies born in the United States in the last 10 available years were 2,000,000 in 1933, a step-up to 2,100,000 in each of the following four years, then to 2,200,000 for two years, to 2,300,000 in 1940; 2,400,000 in 1941; 2,700,000 in 1942.

Triplets were 220 in 1933 and 277 in 1942.

Quads were five in each of those years. But in 1941, which in marriages rates as a war year, America had twelve sets of quads, which was twice as many as in the biggest previous year of the decade.

SCENE STEALER—Women who like to be sartorial scene stealers will find plenty of ammunition at their milliner. Definitely designed for the woman who likes a touch of the dramatic to set off an important dinner dress or suit is this Peg Fischer design. The turban is of black felt, the side swoop of the folded peak outlined with clipped ostrich sprinkled with sequins, and highlighted by glittering medallions of fake stones.—*By Alice Alden.*

JUST FOR WOMEN

By CONNIE NICHOLSON
(Society Editor of The Examiner)

Everybody's conversation conscious these days, not just of scarce foods and fuel, but also of time, which has become doubly valuable in busy wartime. An increasing number of housewives are working, either steadily or part time, and are trying to run their homes too. With this added responsibility, any short cuts which will make her work easier are vitally important, since they also relieve the strain and give her a chance for much-needed relaxation.

A great many women don't mind washing, but dislike ironing, while an equal number take exactly the opposite stand. However, in either case, the fact remains that the washing and ironing must be done, no matter which way the preference lies. Every housewife has her own little handy time-saving short cuts, but there are, no doubt, several which she has not yet discovered.

To facilitate and quicken the washing, make sure that the clothes are sorted into separate piles, with the linens and white articles in one, colored clothes in another, towels and washcloths in another, and so on. To kill two birds with one stone, as it were, put the taps on and let the water fill the washing machine and draining tubs, while sorting the clothes, so that by the time the tubs are filled, clothes are also in their respective piles. Always make doubly sure that any clothes likly to run in hot water are put aside. The little extra time taken to test a doubtful article will be a great deal less than the time it takes to drain and fill the machine again. Remember that drying white clothes indoors tends to give them a yellow dingy look. They'll keep really white and sparkling if given a regular bluing rinse.

Artificial silks do better if they are soaked in cold water before being washed. Use borax to soften the water, and avoid any suggestion of actual rubbing, to assure that the weave of the fabric will not be disturbed. Tub frocks of colored cotton are safer if they are soaked in cold salted water for half an hour before washing if they're "fast", otherwise, they should be just rinsed quickly through the salted water. Salt and water will also prevent colored borders on towels and other articles from running, if they are soaked for 24 hours.

Clean Iron

Before tackling the ironing job, give the iron the once-over, and make sure that its surface is clean by rubbing it with a damp cloth dipped in table salt, and rub clean. Another method is to sprinkle a little salt on a sheet of waxed paper, and run the warm iron back and forth until the stains disappear. While we're on the subject of irons, make sure that there are no exposed wires and that the connection is secure. A wall plug is recommended rather than the effect offered by plugging the iron to a ceiling cord.

Always make it a point to keep the ironing board cover fresh and clean. Here's a little tip about that which might come in handy. When you want to iron that special little white blouse, and yet haven't time to dampen it, and roll it up waiting for the dampness to soak through, just wring out a large cotton towel until it's almost dry, and use as the ironing board cover. The blouse will be dry enough to wear almost immediately, and won't be full of those annoying little creases and wrinkles, either.

Here are a few odds 'n ends about ironing. Lace edgings should be pressed from the material to the lace edge, always, and ribbon or lace will dry flat after washing if it is smoothed around a clean bottle until dry. Good lace should never be ironed. Embroidery should be pressed on the wrong side. Tucks should be ironed all one way in groups, and French seams should be pressed only on the wrong side. A few drops of turpentine added to the water used for starching will prevent clothes from sticking to the iron, or a little salt, added to the starch, achieves the same result.

Parcel Problem

What to send to the boys in camp and overseas is a continual puzzler for women with husbands, fathers and sweethearts in the service. However, apart from special Christmas presents, and any article he particularly requests, the universal answer to that question, from the boys themselves, is food. Except in the heat of battle, soldiers get plenty to eat, but they still like to have something extra to nibble on, reminiscent of the midnight raids on the ice-box at home.

Tops on the list of morale-builders, next to newsy letters, is a box from home, filled with tasty tidbits, which just hit the spot, and make him popular with his buddies, too! Returning servicemen say that the boys always share their boxes with their buddies, so the wise mother or wife will include ample amounts of everything, to take care of several man-sized appetites!

The problem of sending food is complicated by the fact that nothing that is too perishable can be sent, since it often takes several months for the box to reach its destination. However, fresh cookies, packed carefully in strong cardboard or light metal boxes, generally keep reasonbly fresh. Biscuits and cheese is another snack that is sure to hit the spot with a soldier, sailor, or airforce boy overseas, and variety can be introduced by a can of sandwich spread, to alternate with the cheese.

DOROTHY DIX . . . . .

FEATHER YOUR OWN NEST

Inborn Home-building Instinct Causes Longing for Place of Our Own.

RECENTLY a bridal couple inserted this advertisement in their local paper: "Newlyweds love their in-laws, but they want a house of their own." And everyone of their well-wishers must hope and pray that they got one, for how every marriage turns out depends largely upon whether the little birdies built their own nests, or flocked in with a lot of their relatives.

Given the solitude of two, of which the poet sings, and elbow room in which to adjust their differences of opinion, and non-interference with all of their tastes and habits, and practically any marriage can be made a success. But stage it in the bosum of his family or her family, and it hasn't a chance. The marriage license might just as well have a divorce coupon attached to it.

And this is no reflection on the noble, Christian characters of the in-laws, nor does it asperse their good intentions. It is just the home-building instinct that is born in us that makes us long for some place of our own, some spot of earth that belongs to us, some place that we can furnish as we like and in which we can do as we please. And when this desire is thwarted, dire are the consequences.

To begin with, for the newlyweds to go to live with their parents is for them to take a short cut to the divorce court. Every marriage has to go through the settling down stage in which the husband and wife have to learn how to adjust themselves to each other and put up with each other's peculiarities. This is a time frought with tears and strife. But if they are alone in their own house, the storm passes harmlessly over them and leaves peace behind.

The husband calls himself a brute and the wife weeps on his shoulder and they kiss and make up. But if Mother is standing on the sidelines cheering them on and urging daughter to stand up for her rights, and Father is warning son not to let his wife henpeck him, a breach is made that is never bridged over.

Family Feuds Embitter So Many Lives

Living in the same house is also responsible for the family feuds that embitter so many lives. The in-laws see each other at too close range and perceive faults and blemishes that they would never observe if they lived even a couple of blocks apart. They get on each

(Continued on Page 15)

Needlecraft Pattern

539

by Laura Wheeler

Simple little accessories, but it's hard to get along without them! Coin purses and vanities. Crochet them of corde, cotton.

Each coin purse is made of just two medallions joined. Pattern 539 contains directions for purses, stitches; list of materials.

Pattern Number ....

Size ....

My Name ....

....

Address ....

I enclose 20c for postage

"SALADA" TEA
Outstanding Quality

PATTENICK'S
Ladies' COAT SALE

Save 5.00 to 15.00
Folks, our Coat Sale which proved so popular last week, has been continued for this week-end only. Prices are for Thursday, Friday and Saturday.
MISSES' and WOMEN'S
UNTRIMMED COATS
Wide selection, lined and interlined. Reduced to. 17.95
WOMEN'S
FUR TRIMMED COATS
A good range of coats, luxuriously furred, high quality cloths all lined and interlined. Reg. value to 35.95. Reduced to 29.95
Girls' Winter Coats
A warm lined coat for the younger lady. Colors, blue, green, brown. Sizes 7 to 10. Special price 9.98
Beautiful Selection of Misses' and Women's ALL WOOL CARDIGANS AND PULLOVER SWEATERS
Choice of several new shades 2.98
3-PIECE SNOW SETS
Includes coat, hat and leggings. Strongly finished. Choice of colors. Sizes 1, 2, 3 5.50

Kiddies' Mountie Sets
This popular set is very well made, includes coat, leggings and helmet. Sizes 3 to 6 .. 7.98
PATTENICK'S
368 GEORGE ST.

RHEUMATIC Pains! WASH THEM AWAY!
DOES YOUR BODY ACHE?
Here's quick relief from miserable neuritis, rheumatic arthritic and lumbago pains — Drink water abundantly and rely upon "B'WELL" herbal remedy as an internal cleanser. As pain and fever producing acids are washed away — Pain must go! Relief may be felt right at the start. Take Mulveney's "B'WELL" regularly before retiring and wake up each morning feeling fine! Sold by over 2,000 druggists.

WHY GIRLS BY THOUSANDS
prefer this way to relieve distress of
PERIODIC FEMALE WEAKNESS
With Its Nervous Restless Feelings

Take heed if you like so many girls —at such times—suffer from cramps, headaches, backache, feel tired, nervous, a bit blue—all due to functional monthly disturbances.
Start at once—try Lydia E. Pinkham's Vegetable Compound, to relieve such symptoms. Pinkham's Compound not only helps relieve monthly pain but also accompanying weak, nervous feelings of this nature. This is because of its soothing effect on ONE OF WOMAN'S MOST IMPORTANT ORGANS.
Pinkham's Compound is made from effective roots and herbs (plus Vitamin B1). IT HELPS NATURE!
Thousands of women and girls have reported benefits. Follow label directions. Just see if you're not delighted with results!
Lydia E. Pinkham's VEGETABLE COMPOUND

Canadian Railways are now moving more cars per day than during any period since the start of the war.
To feed the population of liberated areas, Canada has undertaken to provide a large quantity of wheat and flour, which must be moved to the eastern seaboard before the close of lake navigation; in addition, large quantities of munitions and war supplies, as well as current commercial shipments, will have to be transported. As very few cars have been constructed during the war years, it is necessary that we make our present equipment perform the service.
To help us fulfill Canada's obligations, the Railways request that shippers and receivers of carload freight, load and unload their cars as rapidly as possible.
The RAILWAY ASSOCIATIO[N]
OF CANADA

Of Interest to Women

Rich, Plum Pudding Always An Essential for Christmas

By MARY MOORE

Since the raisins are now in the stores it is better for us to buy them and get them made up into our cakes and puddings or we'll use them up bit by bit in rice puddings, drop cookies, etc. and then find no more in the stores for our Christmas baking.

I printed our Christmas cake offerings last week; this time I have three types of steamed puddings: one is almost traditional, another expedient, and still another simple and digestible for even dyspeptics and children; and hard sauce. Please cut them out, especially the hard sauce, for you'll be making it Christmas Eve, in a lot of confusion and want the recipe handy.

Rich Plum Pudding

One cup finely chopped beef suet, 1 cup brown sugar, ½ cup milk, 2 well-beaten eggs, 2 cups raisins, ½ cup each lemon peel and orange peel, 1-3 cup citron peel (there is a certain amount of peel on the market for the "early-bird" type of shopper), ½ cup chopped blanched almonds, 1 cup sifted all-purpose flour, 1 teaspoon baking soda, 1 teaspoon salt, ½ teaspoon nutmeg, 1 teaspoon cinnamon, ¼ teaspoon mace, 1 cup soft bread crumbs.

Mix together the suet, brown sugar, milk and beaten eggs. Mix the fruit peels, citrons and nuts with ¼ cup of the flour. Mix and sift remaining flour with soda, salt and spices. Add fruit mixture, crumbs, and sifted dry ingredients to suet mixture. Mix well, and turn into 2 quart greased oiled covered pudding moulds. Steam 2½ hours, replenishing water in steamer as it becomes too low for safety.

(Note: This recipe is included because you can get the ingredients for it without extensive shopping—it looks lovely—it is easy to make at the last minute.)

One cup raw cranberries, cut in halves, 1 cup either diced drained canned peaches or pineapple if you canned your own, 1-3 cup mixed peel or mixed candied fruits, ½ cup light molasses or corn syrup, ¼ teaspoon each cinnamon, cloves nutmeg, 1½ cups sifted all-purpose flour, ½ teaspoon salt, 1 teaspoon baking, 2 tablespoons water. Combine the fruits and molasses. Sift together the flour, salt and spices and add them to the fruits. Turn into 1 large or 2 small greased pudding moulds, cover with greased lid or greased double parchment paper tie on snugly. Steam for 2 hours, being sure to add water when needed to steamer. Delicious with ice cream instead of the usual pudding sauce.

Simple Steamed Carrot Pudding

One-half cup shortening, ½ cup brown sugar, 1 egg, 1 tablespoon water, 1 cup grated raw carrots, 1 cup raisins, 2 teaspoons grated lemon rind, 1¼ cups sifted cake flour, ½ teaspoon baking soda, ¾ teaspoon baking powder, ½ teaspoon each salt, cinnamon and nutmeg. Cream shortening until light then add sugar while beating well. Add the egg beaten with water and blend. Add carrots, lemon rind and raisins. Mix and sift together dry ingredients, add gradually through sifter, beating. Pour into 2 one-quart moulds well-greased and steam 1 hour, then uncover and bake at 350 deg. Fahr. for 10 minutes.

Hard Sauce

One-third cup butter, 1 cup sifted icing sugar, 1 teaspoon vanilla (or brandy or rum), pinch salt. Cream butter until very light, sift in sugar creaming constantly. Add flavoring and salt, pile lightly on serving dish and chill. May be formed into rosettes through pastry tube.

"BOY EDITOR". DIES

LONDON — (CP). — Thomas H. Hardman, who became known as the "boy editor" when he received his first editorial appointment in his early twenties, died at his London home, aged 89. He had a varied career and held important posts on a number of London and provincial papers.

FASHIONABLE STOLE—All eyes brightened wistfully at a regular fashion luncheon in the Waldorf-Astoria when the model paraded this mink beauty. Demonstrating the newest, most sweeping fur style, the stole, this particular model is cut with such generous cape back and long tabs that it doubles for a short fur jacket.—*By Prunella Wood.*

THE TEA HOUR GOSSIP

To-day we have some smart new fashion details for the younger set. The newest fur coats are made in the tuxedo style, with full sleeves, turned back cuff with lengths from 32 to 40 inches. The most exciting part is yet to come The fur is colored, and what beautiful colors, French, burgundy, victory red, Cherbourg blue, frosty white, daffodil yellow. The fur is Laskin lamb and a hat and handbag are made of the same fur. The hats are small off-the-face models and the hand bags are extremely large. These handbags may be made in Laskin lamb, or caracul, ocelot silver fox, Persian paw or electric seal.

Destined for stardom are the dress-up jackets and skirts A very stunning one is carried out in lime green. The skirt is made in very narrow gores and the jacket with a three-button front and cap sleeves. The jacket is simply gleaming with tiny gold sequins and worn around the neck is a choker of four strands of gold beads and on the wrist bracelet to match.

Women's dresses are full of flattery. A black dress, brightened with Cherbourg blue or fuchsia and studded with tiny gold nail heads or a black dress, showing the new side draping with butterflies made in black sequins forming the trimming, is very smart.

Dresses for the younger set include corduroys and velveteens. The young timers go for them. They love the smart smoothness and thrill over the vivid colors, such as poppy red lime green, turquoise blue or gold. These dresses are made in the one-piece style, either button-trimmed, or with white lace frilling. The necklines are either square cut or oval and the sleeves are all three-quarter length. Then there is the youthful corduroy two-piece, that buttons down the back, has inset gadgets to highlight slim young waistlines and a high soft throatline. These styles are all very new and very smart .

THE ENQUIRY COLUMN

By MARY MOORE

QUESTION: Would you please send me detailed instructions for Perfect Jelly Roll, Sunshine Cake, or Angel Food. — Mrs. J.F.F.

NOTE: Similar requests came from Mrs. J.B.C., Mrs. H.H.L., Susie Q., and Queenie.

◆ ◆ ◆

ANSWER:

Perfect Jelly Roll.

One teaspoon baking powder, ¼ teaspoon salt, ½ teaspoon lemon extract, 4 eggs unbeaten, ¾ cup sifted granulated sugar, ¾ cup of sifted cake flour, 1 cup tart jelly—Red Currant, raspberry, or grape. Add baking powder, salt and flavoring to eggs; set bowl over hot water in a double boiler beat with an egg beater until thick and lemon-colored, while gradually adding sugar by tablespoonfuls. Remove bowl from heat. Fold in flour. Turn into greased pan 12" x 8' x 1" lined with greased paper. Bake at 400 degrees Fahr. for 13 minutes. Turn from pan on to cloth covered with powdered sugar; remove paper quickly and immediately cut off crisp edges with long sharp knife. Spread jelly on surface—you can work faster if the jelly has been broken up with a fork in a bowl. Roll up and wrap in cloth and cool on rack.

Sunshine Cake.

Four eggs separated, 1 cup granulated sugar, 4 tablespoons of cold water, 1 teaspoon lemon extract, 1 teaspoon grated lemon rind, 1 cup sifted cake flour, ¾ teaspoon baking powder, ¼ teaspoon salt. Beat the yolks with a hand or electric beater until thick and light colored; gradually add sugar while continuing to beat until all is blended in. Combine the cold water, the lemon extract, and rind and add alternately, one-third at a time, with the flour to the egg and sugar mix. Beat whites with hand or electric beater until almost stiff, add baking powder and salt, and continue beating until stiff. Gently fold them into the yolk mixture until just mixed—not more. Pour into ungreased tube pan and bake at 350 degrees Fahr. for 50 to 55 minutes. Invert for 1 hour or until cold.

Angel Food.

One cup sifted cake flour, 1 cup sugar, 8 egg whites, ½ teaspoon of salt, ¾ teaspoon cream of tartar, 1 teaspoon vanilla or almond extract. Sift the flour and half the sugar together several times— at least three. Beat the whites with the salt until frothy. Add the cream of tartar and beat until the egg foam starts to peak. Fold in the other half of the sugar to form a meringue. Then fold in the flour-sugar mix gradually and carefully, and when the whole is partly blended add the vanilla. Only a gentle folding motion should be used, for stirring tends to release the air needed for leavening. A tube pan is best, ungreased, and oven temperature is 325 degrees Fahr. for about 1 hour. Invert to remove from pan until cold or until it drops.

◆ ◆ ◆

NOTE: If you are planning to write me for recipes or menus for Christmas entertaining or dinner, please do so as early as possible in order to avoid disappointment for space is limited.

Fashions

A morale-lifter for busy days. Pattern 9209. Button front, easy-on-the-hair do; slenderizing lines; very few pieces to put together!

Pattern 9209 comes in sizes 14, 16, 18, 20; 32, 34, 36, 38, 40, 42, 44, 46, 48. Size 36 takes 3¾ yards 35-inch; ¾ yd. contrast.

Pattern Number ....

Size ....

My Name ....

....

Address ....

I enclose 20c for postage

This Week's Best Wartime Recipe

Contributed By Mary Moore Readers

Dear Mary Moore: In 1930 we had to scratch for enough money to buy groceries, and I had to learn fast how to economize without sacrificing any nourishment. Of course now things are easier, but my family still remembers and asks for the Corn Chowder I am sending you today, simply because it tastes good. —A. Brousseau.

Corn Chowder.

One 2-inch square fat salt pork, 1 large onion sliced, 4 cups chopped potatoes, 2 cups boiling water, 1 can kernel corn (1½ cups), 3½ cups milk, 2 teaspoons salt, ⅛ teaspoon pepper, ¼ teaspoon paprika. Cut pork into ½" cubes, and brown well in large saucepan with the onion and saute both until tender and golden Add potatoes and water, cover, and cook until potatoes are tender. Add corn, milk and seasonings. Heat well, and serve very hot. Melba or oven toast, large green salad, and ginger bread make this a nice meal.

Thank you for a good, simple, workable suggestion for many families who need 2 hot meals per day. You likely have many other ideas conceived during your depression days that would be welcome in this space.

Trent River News

Seven tables of euchre were played at the card party, sponsored by the local War Workers, held recently, at which Mrs H. F. McNichol and Mrs. Ross Pollock were hostesses. Prizes were awarded as follows: Women's first, Mrs. John Hay; Men's first, Fred Gainer, Toronto; Women's consolation, Miss Lois Waters; Men's consolation, James Cook. Lunch was served at the close.

Mr. and Mrs. Bert Craham, Toronto, spent the week-end at Cedar Isle cottage.

Mr. Fred Gaines, Mr. Jack Christie, Toronto, are holidaying at the Christie cottage.

Mr. Frank Openshaw, Toronto, spent the week-end at his cottage.

Mr. and Mrs. Black, son and daughter, Mr. and Mrs. Bennett of Toronto, have returned home after spending two weeks at Glenn Dower cottage.

Misses Vaughan and Jeryne Brown of Ottawa, and Helen of Toronto, spent the week-end at the parental home, attending the funeral of their grandmother, Mrs. John Hendren.

Mr. and Mrs. James R. Cousins, Detroit, have returned home after spending a week with Mr. and Mrs. T. J. Brown.

Mrs. Charles Copen, Toronto, and Mr. and Mrs. Bingham, Peterborough, were guests with Mr. and Mrs. T. J. Brown, attending the funeral of Mrs John Hendren.

Mrs. Ross Pollock and Miss Francis Sedgwick are spending a vacation in Niagara Falls, N.Y., the guests of Mr. and Mrs. Ellsworth Campney

Mr. Dougles Liberty has returned home to Toronto, after spending a week deer hunting at Beaver Creek with a party of Melville Wight and Francis Ruttan. This party bagged two deer.

Staff Sgt. Clayton and Mrs. Revoir and daughter are visiting with Mr. and Mrs Hiram Revoir.

COLDS
Relieve misery, as most mothers do. Rub the throat, chest and back with time-tested VICKS VAPORUB

Brightens your Furniture . . . Brightens your Home
Just a few drops on a damp cloth removes dullness, finger marks, etc. Polishes quickly hard and dry, leaving no sticky film to catch the dust.
HAWES' Lemon Oil
AS FAMOUS AS HAWES' FLOOR WAX

THIS WEEK'S SPECIAL
WHITE SHEER BLOUSES 1.99
QUILTED HOUSECOATS 8.95
Smart Design
SEE OUR SMART LINE OF SUITS
New stock always on hand. Fingertip-Shorty Coats in all colours.
FEATURING FRENCH UPLIFT BRASSIERE
"If It's New We'll Have It"
Towne Togs by Blacks
Opposite Woolworth's

Personals and Social

Mr. and Mrs. Paul Minicola, Cambridge street, are observing their eighth wedding anniversary to-day.

◊ ◊ ◊

Miss Jessie Martin, 84 Aylmer street, was a recent guest at the home of Mr. and Mrs. Joseph Hore, of Campbellford.

◊ ◊ ◊

WO. 1 J. Fraser, RCAF, has returned to his station at Rockcliffe, after spending a furlough with his wife at their home, 585 Sherbrooke street.

◊ ◊ ◊

Stoker I Robert Higgins, R.C.N. V.R., has returned to Quebec City after spending two weeks' furlough with his wife and parents, Mr. and Mrs. R. Higgins, 463 King street.

◊ ◊ ◊

Mr. and Mrs. J. Dobson and daughters Faye and Marlene, and Mrs. E. Dobson, of Flesherton, are spending a few days in Peterborough as guests of Mrs. S. A. Lowe, Water street.

◊ ◊ ◊

Mrs. E. Ward, 12 Wallace street, has returned to Peterborough after spending; a few days in Toronto with her husband, Acting Electrical Artificer E. E. Ward, R.C.N.V.R. He is the son of Mr. and Mrs E K. Ward, 292 London street.

◊ ◊ ◊

The engagement has been announced of Mary Killen, Hunter street, daughter of Henry Killen and the late Mrs Killen, and Thomas Whibbs, son of the late Mr. and Mrs. Thomas Whibbs. The wedding will take place November 28.

◊ ◊ ◊

Christmas cakes and puddings will be a feature of the afternoon and sale of fancy work novelties, and home cooking, sponsored by the Women's Auxiliary of St. Luke's Anglican church, to be held Friday afternoon, beginning at three o'clock. Mrs. H. Starr, Mrs. G. Maniece and Mrs. S. Mason will be in charge of the tea room, while Mrs. W. King will supervise the home cooking display and sale.

Lindsay Flier At Wedding

NEWCASTLE, England, Nov. 16 —(CP Cable).— Wing Cmdr. Harry Malkin, D.F.C. and Bar, of Verdun, Que., yesterday married Cpl. Joyce Richardson of Britain's Women's Auxiliary Air Force, the girl he involuntarily left waiting at the church last Saturday.

It was weather which caused the postponement of the wedding. On Saturday the bride stood before a crowded congregation in Newcastle cathedral while it was announced that Malkin, who flew from Canada for the ceremony, as grounded in Scotland. Later she received some 50 guests invited to the wedding reception, while the fuming bridegroom paced the floor miles away.

To-day's ceremony was held at the home of the bride's parents here, with Sqdn. Ldr. Harry Stinson, D.F.C., of Lindsay, Ont., as groomsman.

Malkin, who met his bride-to-be while completing two operational tours over here, now is chief flying instructor at an R.C.A.F. operational training unit in Canada, and the couple will return there shortly.

St. Mark's W.A. Observes 50th Anniversary

Representatives from St. John's, Anglican churches, as well as from Zion United Church, were present at the home of Mrs. John Collins Wednesday afternoon, when the Women's Auxiliary of St. Mark's Anglican Church, Otonabee, marked the fiftieth anniversary of its founding.

Rev. E. C. Moore, the rector, addressing the gathering, welcomed the members of the United Church who were present, and also representatives of the other W.A.'s, on behalf of St. Mark's. He said he was especially pleased to see St. Luke's represented, since it was closely associated with St. Mark's for many years, the late Rev. Mark Burnham, a rector of St. Luke's, being the founder of the W.A. of St. Mark's.

He said that the W.A. was one of the most important societies, and did not know how the mission church could function without these organizations. Congratulating the president, Mrs. G. W. Robinson, and members of the W.A., he assured them that all branch associations were working together, and would continue their support and encouragement in the future.

Mrs. Robinson, who also welcomed the guests, gave a short synopsis of the W.A., from its founding. She said that she was especially pleased and honored to have the original secretary of the group, Mrs. W. Thorn, now a member of All Saints' present at the anniversary.

Mrs. A. W. Turner deanery officer, brought greetings from the Anglican deanery, and congratulated the Auxiliary, expressing her pleasure at being able to take part in the anniversary. Mrs. G. S. Cameron of the Women's Axiliary of St. John's, brought congratulations on behalf of her church, as did Mrs. R. H. Parsons of St. Luke's, and Mrs. C. Rutherford of St. George's. Rev. Moore, in his concluding remarks, said that he regretted that St. Mark's was not closer to St. George's, so that members might see the work done during the past years, the renovation of the altar and so on, and expressed his hope that many more such gatherings would be enjoyed in the future.

Tea Served

Mrs. Collins' home is situated right on the bank of the Otonabee River. The house is over one hundred years old and this fact, coupled with the excellent view of the river, appealed particularly to everyone. Tea was served from a table, set with a lace cloth, and centred with a silver basket filled with yellow and bronze pom-poms, flanked by yellow and white tapers. Mrs. E. C. Moore and Mrs. G. W. Robinson poured tea, and members of St. Mark's W.A. assisted in serving. Also on the table was a large birthday cake.

The musical program consisted of a solo by Mrs. E. W. Cooper, "My Task," and two duets, "Softly and Tenderly," and "Now the Day Is Over" by Mrs. Cooper and Mrs. R. Pilling. Mrs. R. King was accompanist.

Representatives who attended the anniversary are as follows: Mesdames G. S. Cameron, W. Cruthers, A. W. Turner and Miss M. English of St. John's; Mesdames A. J. Arthur T. H. Floyd, D. Wyatt, R. H. Parsons, T. Moore, J. Mason, G. Maniece, M. Burnham, R. D. Starr and G. Trennum of St. Luke's; Mrs. W. Thorn of All Saints'; Mesdames S. Parks, Rutherford, J. Hamlin, W. Firth, R. Arnott, R. King, A. Henwood, E. C. Moore and H. Ferguson of St. George's. In addition to the representatives from Zion United Church, a great many friends and members of various churches were present to offer their congratulations.

The present membership of St. Mark's W.A. is 12 members, and they are Mesdames G. W. Robinson, F. Dixon, F. Greystock, J. Collins, F. Pickles, V. Dickson, H. Wilson, H. Collins, E. A. Greystock, A. Blodgett, R. W. Heafield, and Miss A. Greystock.

Five New Guides Join 6th Troop

Five new Girl Guides were enrolled in the 6th Jackson Park Girl Guide Troop at Dixon House Wednesday evening, before the commissioner, Miss Alicia Langley, who presented the badges. Those entering the Guides were: Misses Barbara Hall, Norma Hewitt, Helen Goodfellow, Elaine Humphreys and Katherine Flowers.

Miss Barbara Luther received a special badge for 300 hours of war service, and Miss Katherine Flowers received an armlet for six hours' service. The captain, Mrs. E. Buckton, and the lieutenant, Mrs. A. Whatley, assisted in the ceremony.

The following girls were recruited for the Brownies: Misses Dorothy Goodfellow, Donna Jackson, Lois Fredericks, Janet Windsor, Fay Atkins, Darlene Aboude, Ann Merrett, Barbara Hewitt, Isabella Pacey, Verna Hotts, Sylvia Harris and Gertrude Hewey. Mrs. E. Kennedy was the Brown Owl.

After the ceremony, the Guides, Brownies and their mothers enjoyed supper together, convened by Mrs. Humphreys and her committee. The commissioner, Miss Langley, briefly addressed the candidates, and thanked the mothers for their co-operation.

Dorothy Dix

(Continued from Page 13)

other's nerves and, before they realize it, what should have been a beautiful relationship is turned into a squalid cat fight.

And, worst of all, for the bride not to go into her own house deprives her not only of a joy she has looked forward to since she played with her dollhouse as a child, it takes away from her strong moral influences that mold her character. The young wife, proud of her new home, gloats over her pots and pans, interested in learning to cook and run a budget, is busy, happy, useful and contented. It is the young wives who live in other people's houses, who have nothing to do, who get idle and lazy and purposeless and flirtatious.

"Be it ever so humble, there is no place like home." Better for a young couple to go to housekeeping in a drygoods box than to live with their in-laws.

Released by the Bell Syndicate, Inc.

Scully Newlyweds Given Shower

DOWNEYVILLE, Nov. 16 (ENS)— More than 250 people gathered at the home of Mr. and Mrs. Martin Herlihey, the occasion being a shower for their daughter Velma (Mrs. Dennis Scully) who was recently married.

The house was decorated with streamers and white bells. At eleven o'clock the bride and groom were seated under an arch and an address was read by Mrs. Gerald O'Neill and the presentation of the gifts was made by Morgan O'Connell. A dainty lunch was served by Mrs. Herlihey and her assistants.

Home and School Association News

KING GEORGE

J. H. Moebus spoke to an interested group of parents and teachers on "Career Planning" as it is being used in secondary schools of Ontario, at the Education meeting of the King George Home and School Association, Tuesday evening.

Mr. Moebus told how information from Public school principals was kept on record for reference regarding pupils' problems, and how they formed a basis for further information. He said that records were kept on health, pastime hobbies, interests outside of school, personality, appearance, assurance, dependability, effort, emotional control, social ability and initiative, during secondary school years. He explained that careers were planned among pupil, teacher and parents by appointment during the school term. Concluding his remarks, the speaker said that lack of proper education was a millstone around the neck of a pupil competing for a job against a fully educated student.

Alderman R. Glover, introduced by Mrs. A. G. Stock, president, spoke about the new civic hospital, giving a full report of the information prepared for the public. He stressed the fact of the generous offers of Nicholls Hospital, city and Ontario trust funds and the utilities committee, saying that through these offers the hospital would cost the ratepayers less than one-half of the real price. Alderman Glover impressed upon his audience the importance of voting for the hospital bylaw if passing of the bill was to be assured.

A letter of thanks for the association's donation to the Memorial Community Centre was read, and a vote of thanks tendered to everyone who had assisted in making the recent tea and open school successful. A request from G. A. Gillespie to name representatives to the Health League of Canada was postponed to a later date, as was a discussion of the rules and laws regarding child and youth protection read by the president. Mrs. F. Watson read the report of the previous meeting, and Mrs. H. Hildenbrand gave the treasurer's report.

Mrs. H. A. Mitchell, guest soloist, chose "Life's Lovely Things" for her first selection, and "Lullaby" as an encore. Mrs. A. E. DeNure was accompanist. F. E. Kerr, principal, gave a brief review of current events, outlining the progress of Allied armies throughout the world. The attendance book for the month was awarded to Mr. Kerr's class. Mrs. E. Ingall moved the vote of thanks to the speakers and those taking part in the program and the president closed the meeting by reminding the executive of the training school for leaders Monday evening a eight o'clock at the Y.W.C.A. Refreshments were served by Mrs. A. F. Abernathy and her assistants.

RALEIGH-LIKE GALLANTRY IN WAR—Spr. M. W. Jones, 35, of the British Army, exhibits some typical Raleigh-ish gallantry as he carries an Italian civilian across a rain-filled shell-hole near Cesena, Italy. Torrential downpours at the end of October made the battlefields of Northern Italy veritable seas of mud. But the British Eighth Army kept pressing forward.

Mission Holds Sale of Work

An excellent attendance of interested people, in spite of threatening weather, marked the Grenfell Mission afternoon tea and sale of work at the home of Mrs. W. R. Morris, Homewood avenue, Wednesday afternoon.

Receiving the guests were Mrs. S. D. Carver, president of the Peterborough branch of the Mission, and Mrs. W. R. Morris, the hostess. Tea was served from a graceful table set with a fine linen cloth from Java, centred with a basket of bronze 'mums. Mrs. G. R. Langley, Miss M. Rush and Miss M. R. Rannie poured tea during the afternoon. Assisting Mrs. D. T. Diplock, in charge of the tea room, were Mrs. D. Collins, Mrs. E. H. Howson and Mrs. M. Rowland.

In addition to the display of home cooking, Christmas cards and handicraft, two raffles were conducted. Mrs. D. V. Canning was the lucky winner of the draw for a rug, conducted by Miss M. Ross, and Mrs F. M. Somerville held the lucky ticket in the draw for a cake. Mrs. Somerville was treasurer for the afternoon.

Supervising the home cooking table were Miss A. Robinson and Mrs. C. H. LaBranche, while Mrs. D. V. Canning and Mrs. K. J. Currie were in charge of the sale of attractive Christmas cards. Miss Bessie Runnett and Miss Linden Hall were in charge of the handicraft table.

SHIELDS STOLEN

GOSFIELD, England — (CP). — Three brass shields of arms have been stolen from the marble tomb of Sir John Wentworth, 16th century knight, in this Essex town. Souvenir hunters are suspected.

'A Gift She'll Love'

For precious leisure hours . . . toasty, figure flattering gowns.

SOLID 10.95

PRINTS 12.95

Use Our Christmas Lay-Away

Muriel's Specialty Shoppe

PHONE 4371

Gift Suggestions From Dickson's

May we advise you to shop early this year, and thus have a good selection of merchandise from which to choose. We will be pleased to assist you in selecting your gifts at any time.

Ladies' Handbags

See our wide selection of handbags to complement every costume. (Tax inclusive) 2.59

Ladies' Scarves

Attractive selection in printed pattern of crepes and sheers. 1.98 And Up

Head Scarves

Spun crepes and all wools in ultra-modern floral designs. 1.59 And Up

Chamoisette Gloves

Varied selection from which to choose. 35c Pair

"When in need of gloves, see our good selection"

Luncheon Sets

To brighten and adorn your table 1.89 Set

Bath Mat Sets

Of assorted designs and various shades.

Dickson's DRY GOODS

C. WASSON

395 George Phone 4101

REMODELLING SALE

LOAFERS 2.99

Brown only. Widths ABC

SHANK PONIES

Brown only. Widths ABC 3.49

WOMEN'S HIGH AND CUBAN HEELS

Black and Brown—Widths AAAA to B 5.99 & 4.99

MEN'S SLATERS

Black and Brown

SPECIAL 7.99

BROKEN LINES, but all sizes. Black and brown. High and Cuban heels. Widths 4A to C. 3.99 2.99

Men's Shoes

Black and Brown

Reg. 6.50 and 7.00 4.99

KIDDIES BOOTS Sizes 5-10½ Brown, Black and White 1.89

KIDDIES' SHOES Sizes 8-3 1.79

MEN'S HIGH CUTS 5.49

BOYS' HIGH CUTS 4.49

JULES ABRAMSON

326½ GEORGE ST. PHONE 8315

A. Forward bumper with a backward treatment right in line with Winter fashions. 5.98

C. Tall turban reaches new heights of fashion to give you the costume look. 5.98

B. Padre sailor lifts its brim with gallantry . suede and metallic trim. 5.98

D. Miniature tricorn . . . it's young and easy to wear, trimmed with suede and a touch of metallic. 5.98

Lady BILTMORE Presents a Winter Collection

Lady Biltmore fur felts featured in black, brown and seasonable colours.

ROBERT FAIR & CO. LTD.

The Examiner

CLASSIFIED ADVERTISING RATES

Cash with order, 1½c per word per insertion; 35c minimum for first insertion; 45c minimum with box number.

If paid within five days, 2c per word per insertion.

After five days, 2½c per word per insertion.

Refunds must be claimed within thirty days.

The names and addresses of boxholders are confidential and cannot be given under any circumstances.

THE PETERBOROUGH EXAMINER reserves the right to classify, edit, or reject any classified advertising copy. Read your ad at the first insertion. The Examiner will not be responsible for more than one incorrect insertion. Copy accepted up to 1 p.m. each day for insertion the same day except Saturdays, when copy must reach The Examiner before 10 a.m.

Birth Notice	75c
Card of Thanks	75c
Engagement Notice	75c
Marriage Notice	75c
Death Notice	75c
In Memoriam	75c

The above charge is for 50 words—over 50 words 2c per word is charged.

Coming Events — First insertion 20 words or less, minimum charge 50c. Subsequent consecutive insertions, 40c per insertion. Over 20 words, 2c per extra word per insertion.

TELEPHONE 4641

Births Marriages Deaths

In Memoriam Card of Thanks

BIRTH

SMITH—To Major and Mrs. Ralph L. Smith (nee Whipple Kelly), at Nicholls Hospital, on November 14th, 1944, the gift of a son.

ENGAGEMENT.

The engagement is announced of Mary Killen, daughter of Henry Killen and the late Mrs. Killen to Thomas Whibbs, son of the late Mr. and Mrs. Thomas Whibbs. The marriage to take place November 28th, 1944.

DIED.

DEANNARD—Mary Deannard, 479 Donegal at St. Joseph's Hospital, Peterborough, on Thursday morning, November 16th, 1944.
Remains are resting at her late residence. Mass for the repose of her soul will be offered at St. Peter's Cathedral on Saturday morning, November 18th at 10 o'clock. Interment St. Peter's Cemetery.

DRISCOLL, F. L.—On Tuesday, November 14th, 1944, at the residence, 487 Murray street, Frances Leo Driscoll, beloved husband of Marie Delaire and father of Mrs. James Morton, Mrs. William Cavanagh, Oswald, and Oscar (Bud) Driscoll.
Resting at the Nesbitt Funeral Home, 347 Charlotte street. Funeral Friday, November 17th, at 8.45 a.m., to St. Peter's Cathedral for Requiem High Mass at 9 a.m. Interment St. Peter's Cemetery.

PRITCHARD, Mrs. John—On Tuesday, November 14th, 1944, at the residence, Leahy's Lane, Jessie Olley, beloved wife of John Pritchard and mother of John and Arthur Pritchard.
Funeral service on Friday, November 17th at 2.30 p.m., from the Nesbitt Funeral Home, 347 Charlotte street. Interment Little Lake Cemetery.

IN MEMORIAM

HOUGHTON—In proud memory of our eldest son and brother, Arthur, who passed away in Christie Street Hospital, November 15th, 1942, from illness resulting from service overseas.
All you had hoped for, all you had, you gave
To save mankind — yourself, you scorned to save.
And "Teddy" aged 4 who passed away nine year ago,
"At the going down of the sun and in the morning we remember.
—Ever remembered by family and brother-in-law, George.

HOUGHTON, Arthur — In loving memory of Arthur Houghton, H.P.E. Reg't., who made the supreme sacrifice Nov. 15th, 1942.
There is a link death cannot sever
Love and remembrance last forever.
—Ever remembered by Uncle Wally, Aunt Ruby and family.

GATFIELD—In ever loving memory of our dad, William John Gatfield, who left us three years ago, today.
He was a wonderful dad.
He played life's battle square,
No matter when we needed him
We always found him there.
So on this day our hearts go out
To the dearest and best of fathers,
Who never had time to think of himself
But always thought of others.
—Sadly missed by his children.

ARMSTRONG—In loving memory of a dear wife and mother, Margaret Armstrong, who passed away, Nov. 16th, 1943.
It's lonesome here without you,
There is such a vacant space,
For we never hear your footstep
Or see your smiling face.
As Angels keep their watch up there,
Please, God, just let her know
That we down here do not forget,
We love and miss her so.
—Sadly missed by husband and daughter.

Sell That Unnecessary Piece of Furniture Through a Classified Ad.

In Memoriam Verses

A booklet from which In Memoriam verses may be selected is available at the Advertising counter of The Examiner, Telephone Classified Dept. 4641.

Births, Deaths, Etc.

(Continued from Preceding Col.)

IN MEMORIAM

STURGEON—In loving memory of a dear husband and father, Charles Sturgeon, who passed away Nov. 16th, 1938.
"In memory a daily thought,
In heart a silent sorrow."
—Ever remembered by his loving wife, daughters Peggy, Irene, Agnes and son Ted.

CARD OF THANKS

Sisters and brothers of Mrs. Moses Ruth, wish to thank Rev. and Mrs. Patterson, friends and neighbours for flowers and kindness shown them during their recent sad bereavement.

FLORISTS

TURNBULL'S FLOWERS LIMITED 441 George. Phone 7583—Nights 3257

COMING EVENTS

First insertion, 20 words or less, minimum charge 50c. Subsequent consecutive insertions, 40c per insertion. All over 20 words, 2c per extra word per insertion.

RUMMAGE SALE (USED, UNUSED articles). George St. Sunday School girls, 446 George St., Saturday, November 18th, 9.30 a.m.

RUMMAGE SALE BY BUSINESS and Professional Women Club at 446 George street. Friday, November 17th, 1944, 7 o'clock.

DANCE IN TOWN HALL, MILLbrook, Friday, November 17, Graydon Sheldon and his Variety Band. Admission 35c and 50c.

BRAILEY'S SCHOOL RED CROSS Bazaar, Market Hall, Saturday, November 18th. Sale of Fancy Work, home made cooking. Draw for quilt. Tickets on sale at Dickson's Store, 395 George street.

DANGE LEGION HALL THURSday, November 16th. Modern and old time dancing. Red Moncrief and his music. Admission 35c and 50c.

DANCE AT RYE'S PAVILION Thursday, November 16. Graydon Sheldon Orchestra. Modern and Old Time Dancing. Admission Ladies 35c, Gents, 50c. Tune in CHEX, 9.00 to 9.30.

PERSONALS

REWARD
Six Thousand Dollar Model Home, or, $5,000.00 in cash, and 12 other Valuable Prizes.
Send One Dollar per Ticket to Chatham Kiwanis Club, Box 88 Chatham, Ontario.
Drawing Postponed to December Fourteenth. Proceeds for Underprivileged Boys and Recreational Centre.

MINERAL BATHS — COLDS AND FLU 167 Hunter West. Dial 3157.

RELIEVE INDIGESTION, ACID STOMach, Indigestion Discomfort with "WILDER'S STOMACH POWDER," and enjoy life again. Pleasant tasteless. 50c and $1.00 at Bogue's, Finn's Lynch's and Tamblyn's Drug Stores.

FULLER BRUSH REPRESENTATIVE Telephone 9778.

"SLENDOR TABLETS" — HARMLESS and Effective. Two weeks' supply $1.00 and $5.00 sizes. At Fuller's, Lynch's and Tamblyn's Drug Stores.

CORNS AND CALLOUSES MEAN misery—"LLOYD'S CORN AND CALLOUS SALVE" means instant relief 50c at Bogue's, Lynch's, Finn's, and Tamblyn's Drug Stores.

COLD WEATHER DIET SHOULD INclude Page-Griffiths UNIPLEX tablets containing Vitamins A, B, C and D plus all essential minerals. Also in liquid form for infants and children. Elliott's Drug Store.

FULLER SALESMAN. F. DAWE, 451 Water. Telephone 4789.

SPIRELLA FOUNDATIONS. 3011.

RAWLEIGH'S PRODUCTS 360 SIMCOE Telephone 3055.

AVON REPRESENTATIVE 548 BETHune Street 3194.

3a Hairdressers 3a

SPECIAL — NESTLE INDIVIDUAL $2.50 includes Shampoo, Fingerwave, and Shaping. Paris Beauty Salon, 184 Hunter Street (opposite Bell Telephone Co.). Dial 5311.

REGINALD HAIR STYLIST SPECIALizes in Permanent Waving, White, Fine, and Difficult Hair. Telephone 8543. 232 Charlotte.

EILEEN RUSSELL, 216 MONAGHAN Road, opposite Prince of Wales School, is now in a position to take your appointments. Telephone 8278. Only best available materials used.

EXTRA SPECIAL OIL WAVE, $6.50 FOR $5.00. Rosanne Beauty Salon, Kresge Building. Dial 8837.

MARY MARINO ADVISES ONE OF her better Cream Waves for that hard to curl, and dry hair. Dial 8663.

SPECIALS — END PERMANENTS $1.00 up. Oil Permanents $2.50 up. Downer's. Dial 8874.

FOR SALE

4 Miscellaneous 4

SUPREME COOK RANGE $10.00. APPLY 85 Hunter Street West.

QUEBEC HEATER, DRESSER. 212½ Hunter.

FINE VIOLINS. STUDIO 3, LANSfield Building, Charlotte (Upstairs).

QUEBEC HEATER, NICKEL TRIMMED. At 136 Park Street North.

LADY'S WHITE SKATES, EXCELLENT condition, size 6. Telephone 9855.

THREE MEN'S WINTER COATS, 18 TO 20; 2 Girls' Coats, sizes 10 and 6X; 2 Boy's Coats, size 12. 328 King.

GIRL'S WINE COAT, ALSO BLUE Windbreaker, both size 14, good condition. 692 Gilchrist Street.

BABY'S WALKER AND PLAY PEN. Telephone 3001. 19 Conger Street.

BOY'S GREY TWEED THREE-PIECE Suit, 8 to 10 years. Telephone 4479.

GENDRON PRAM, PRACTICALLY NEW Blue and Cream. 198 Braidwood Avenue.

BLACK COAT, FUR TRIM; BLACK Coat, Muskrat trim; Fitted Tweed Coat, Brown; Beige Shag Coat; Black Fur Jacket; Gold Wool Dress, brown velvet trim; all 14-16. 8515.

BOY'S DARK GREY OVERCOAT, SIZE 14-16, good condition, $10.00. 246 McDonnel, Evenings.

FOR SALE

4 Miscellaneous 4

PAIR OF SKATES 6½. TELEPHONE 3989.

IRON BEDSTEAD, ¾-SIZE BED COMplete, Vanity, 2 Dressers and Stands. Sandwich Toaster. Telephone 4766, after 5:30 p.m.

THREE MISSES' COATS, 6 MISSES' Dresses, very good condition. 281½ George Street.

SINGER SEWING MACHINE, FIRST-class running order, reasonable. Dial 8393.

ELECTRIC RANGETTE, USED THREE months, $42.00. 280 King, between 6 and 7 To-night.

MODERN, GOOD CHEER COOK STOVE 554 Romaine.

HEN HOUSE, 50-EGG INCUBATOR. 82 Gladstone.

SMALL BILLIARD TABLE, COMPLETE. Telephone 7251.

BOY'S COAT, SIZE 10, LIKE NEW. Telephone 3806.

SPECIAL THIS WEEK-END
SPRING-FILLED
CHESTERFIELDS
Lovely Covers
99.50
B. SWARTZ
FURNITURE COMPANY
442 GEORGE N. PHONE 6895

GAS STOVE, 4-BURNER, AND OVEN, good condition; Lady's Black Coat, size 18-20, good; Girl's Coat, size 13, new. Telephone 8100.

BEIGE LAPIN SWAGGER COAT, TWO Evening Dresses, Brown Chiffon Dress—all size 16; Man's Spring Topcoat, Red Fox Fur Piece. 596 Water (Upstairs).

TOY TRAIN ON TRACK. DIAL 3119.

MAN'S WINTER OVERCOAT, SIZE 38. Telephone 5221.

CARROT JUICE EXTRACTOR, ELECtric new condition. Write Box 162, Examiner.

FUR COAT, SIZE 38, GOOD CONDItion. 323 Simcoe Street.

GENTLEMAN'S C.C.M. BICYCLE, $25. 27 Aylmer South.

APARTMENT-SIZED PIANO, PERfectly plain, in good condition., with Bench. Parks' Studio, 208 Charlotte Street.

KITCHEN CABINET, AND ONE HOT Water Front for Quebec Stove. Apply 645 Rogers, after 5.

GIRLS', MISSES' COATS, TWEED, Chamois lined, 16; Wine Coat, 14; Green Coat 16; Ski Jacket, 12; Tweed Suit, 16. 179 Antrim.

DARK GREEN WINTER COAT, SIZE 18, with silver fox collar; good condition. Telephone 7937.

THREE-BURNER OIL STOVE AND Oven. Dial 3896.

WINE GO-CART GOOD CONDITION, $8.00. 16 Kenneth Avenue.

PLUMBING AND HEATING
We have Good Stocks of Enamel Goods, Baths, Showers, Closet Combinations, Bowls Tanks, Seats, Laundry Tubs, Sinks, Basins, Water Systems, Septic Tanks, Range Boilers, Hot Water Heaters, Hot Air Furnaces, Radiators, etc. Pipe and Fittings for all Fixtures, Steel Beams, Channels, Angles, Rounds, Flats, etc.
THE PETERBOROUGH METAL CO.

PIANO AND GUITAR, CHEAP. 539 Waterford Street.

MAN'S OVERCOAT, SIZE 38. 298 Park North.

POTATOES. TELEPHONE 5089.

5 Dogs, Cats, Birds, Etc. 5

FOX TERRIER PUP, NICELY MARKED well bred. Don't miss this one, because it is a good one. 4027.

COLLIE PUPS. 8576.

BLACK COCKER SPANIEL PUPPY. Telephone 4412.

CANARIES, GUARANTEED SINGERS. Telephone 7604, after 6 p.m.

DOGS BOARDED. HEDGLEY KENnels, Port Hope Highway. Telephone 4906.

6 Fuel 6

DRY MIXED WOOD AND SLABS. Telephone Albion 5204—7939.

20 CORDS OR DRY SOFT WOOD, 6 miles from City. Telephone 8084.

DRY WOOD, 4 FOOT OR CUT. GIVEN. 6175.

7 Livestock and Poultry 7

25 CHOICE HEREFORD AND DURHAM Yearlings, and 10 Calves. Harold Wilson, Keene.

PURE-BRED JERSEY COW, DUE TO freshen November 17. Ken McNeely, R.R. 2, Norwood Ontario.

10 HEAD YEAR-AND HALF-OLDS, Durham; 4 Fat Cattle, 2-year-old. 2 ring 2, Douro.

SHORTHORN BULLS, 10 TO 20 MONTH old, fully accredited. Stewart Donaldson, Route 1, Millbrook.

10 BARRED ROCK COCKERELS, ONtario Breeding Station blood tested birds, 7 months old, $2.00 each. Dial 9941.

LITTLE PIGS, STOCKER CATTLE. Gordon Wood, Birdsall, 36 ring 13, Keene.

FOR SALE

7 Livestock and Poultry 7

BABY CALVES AND YEARLINGS. Howard Sloan, Route 4, Peterborough.

TWO 2-YEAR-OLD PURE - BRED Shorthorn Heifers, due in February; 1 Pure-bred Heifer Calf, 11 months. A. Matchett, 102 ring 2, Millbrook.

FOUR FAT TWO-YEAR-OLD HEIFERS, 8 Spring Calves; 8 Year-olds. 16 ring 6, Warsaw. A. L. Payne.

YEAR-OLD LEICESTER RAM. DOURO 2 ring 22.

7x Farmers' Needs and Supplies 7x

WANTED, BY DECEMBER 1, PLACE TO Feed 25 Head Cattle. Telephone 510 ring 2, Lakefield.

GREASE, $2.95 PER CWT.
Including STEEL DRUM
Tanks Monel-lined.
100 GAL. STEEL DRUMS
Suitable for Troughs.
The Peterborough Metal Co.

FARMERS!
HAVE YOUR SLEIGHS READY FOR USE!
NEW SHOEING PUT ON,
NEW BEAMS, BUNKS, RUNNERS, POLES ROLLERS, Etc.
Sleighs Repaired and Rebuilt.
Telephone for Prices.
CHARLTON BROS.
General Repair Shop
Wolfe and Rubidge Streets
Telephone 6884.

8 Real Estate 8

Elm, 6 Rms, Frame, $500 down	$1,800
South, 5 Rms, light and water	$2,500
Grandview, Semi-Bungalow, light, furnace	$3,150
Murray, 7 Rms, Brick	$3,500
Water, 7 Rms oak fls., furnace	$4,000
Morrow, 7 Rms, Brick, modern	$4,500

J. A. GIBBS, 141 Hunter St. 3843.

WANTED TO BUY, SMALL FARM OR Lot, on Chemong Lake. Write Box 146 Examiner.

7-Room Brick, Water	$4,300
7-Room Brick, Walton	$4,800
New Bungalow, Romaine	$4,900

Vacant now.
W. P. HETHERINGTON
421 George. Telephone 7454.

Brick Duplex Modern, Central Good revenue	$6,250
Semi-Bungalow, 6 Rooms, modern, West side	$5,500
50 Acres, mostly working, good spring, Frame House, hardwood floors, furnace, electricity, barn stone foundation, cement stables, electricity good location	$4,000

Ground Floor Apartment, modern. Immediate possession. Adults only.
M. STOREY
374½ George. Telephone 6573.

$2,700.00 CASH — BRICK 6 ROOMS, electric, 1 Acre, garage and hen house close to City. Possession December 1st. A. Lee, Alexander Avenue.

N., 5-Rm. Frame, Plumbing, Long Lot, $500 down	$1,500
Central, 6-Rm. Brick, complete plumbing and furnace	$3,200
S., Modern Bungalow, newly decorated. Immediate possession	$3,200
W., 7-Rm. Brick, modern in every way. Possession December 1st	$5,500

O'TOOLE BROS.
Real Estate and Insurance
184 Charlotte Street. Phone 9447.

FOR SALE—
$7,500—8 Rms, Fully Modern, H.W. heat large lot, Homewood. Possession arranged.
$4,500—Modern, Semi-Bungalow, North, owner leaving City. Possession immediately.
National Housing Loans arranged 4½% Fire Insurance: Reasonable Rates.
WALTER NUGENT
187 Charlotte St. Telephone 3040.

WANTED TO BUY, 1 OR 2 ACRES, ON outskirts of City. Write Box 141, Examiner.

$5,300 Modern Brick, hardwood up and down. Possession Dec. 1. Residential.
$5,000 Modern Brick, 7 Rooms, furnace. Possession at once. Double lot.
$4,800 Modern Brick, hardwood up and down. Immediate possession. Residential.
$4,300 Modern Brick, 7 Rooms, furnace, garage, George S.
WHAT HAVE YOU FOR SALE?
H. J. McCANNAN
Real Estate and Insurance
JACK SINCLAIR, Salesman
140 Simcoe St. Telephone 4246.

NEW, MODERN, 4-ROOMED BUNGAlow. Down payment, balance $25.00 per month. Ready for occupancy December 1. Apply Owner, 218 Prince.

SEVEN - ROOM BRICK, LONDON Street, new furnace $4,500. $1,000 down. Possession at once.
A. E. THOMPSON
Kresge Building. Telephone 7284.

10 Used Cars 10

1933 PLYMOUTH SEDAN 5 GOOD tires, good running condition, radio, heater. Serial 9312562— $325.00 cash. George Mackay, 484 Murray.

1936 GRAHAM SEDAN, GOOD CONdition, heater. Must sell. Serial 101639 —$400.00. H. Davidson 78 Sophia.

1933 CHEVROLET MASTER COUPE, 5 tires, heater, winterized — $295.00. Serial 605107. R. Hill, 487 Chamberlain.

WANTED, GOOD USED CAR. GOOD tires not essential, cash. Write Box 143, Examiner.

WANTED, GOOD USED CAR 1936-1942 Will pay ceiling price. Telephone 7280.

1931 PONTIAC COACH, 5 GOOD TIRES C153056 — $275.00. D. Chamberlain, 332 Reid.

TO RENT

11 Miscellaneous 11

ELECTROLUX CLEANER, COMPLETE. by Day or Week. 4547.

GARAGE TO RENT WATER STREET Dial 3896.

11x Apartments To Rent 11x

SMALL APARTMENT, SUITABLE FOR Young Couple; heated. Available December 1. Apply 422 George Street North, for particulars.

12 Rooms 12

THREE - ROOMED, UNFURNISHED, Heated Apartment, adults only. Available December 5. 183 Lock.

HEATED, FURNISHED, LIGHT Housekeeping Room. Dial 3837, 5 to 7.

FURNISHED HOUSEKEEPING ROOM 504 Stewart.

TWO NEWLY FURNISHED ROOMS, heated; accommodation for 4 Ladies. Telephone 3379.

FURNISHED HOUSEKEEPING, TWO Girls, central. 270 Reid.

FURNISHED BEDROOM, CENTRAL 518 Water.

TO RENT

12 Rooms 12

FURNISHED BEDROOM FOR YOUNG Business Girl, central. Write Box 151, Examiner.

ROOM, HOT RUNNING WATER, USE OF telephone. 251 George, Apartment 2.

FURNISHED BED-SITTING - ROOM, close to C.G.E. Apply 572 Wolfe. Telephone 7867.

WANTED

13 Room & Board Wanted 13

BUSINESS GIRL DESIRES ONE OR Two Unfurnished, Heated, Light Housekeeping Room. Write Box 147, Examiner.

THREE UNFURNISHED ROOMS DEcember 2, heated, vicinity General Electric, garage desirable; Young Couple, no children. Write Box 133, Examiner.

13a Apartments Wanted 13a

HEATED, 4 OR 5 ROOM APARTMENT, 2 adults only. Telephone 4766, after 5:30 p.m.

15 Miscellaneous 15

DOLL CARRIAGE, GOOD CONDITION. Write Box 161, Examiner.

SMALL DROP-LEAF TABLE. TELEphone 8764.

HOT WATER RADIATOR, ANY SIZE. 7526.

RUBBER-TIRED KIDDIE CAR. TELEphone 6609.

LARGE, HEAVY TRUNK. TELEPHONE 3214.

METRONOME. TELEPHONE 7216.

WE BUY
MACHINERY AND TOOLS
IRON—STEEL—METALS
The Peterborough Metal Co.

CHILD'S DOLL CARRIAGE, SMALL size. Write Mrs. W. Dunbar, R.R. 4, Peterborough.

TO BUY, BROKEN DOWN TRICYCLES and Kiddie Cars for Repairs. Telephone 5579.

COOK STOVES AND HEATERS, ANY condition. Used Furniture. Telephone 3947.

FURS
Cash Paid for Your Old Fur Coat. Write Box 257, Examiner.

IRON, RAGS, FEATHERS, PAPER Petersiel, Bethune and Hunter. Telephone 9403.

POULTRY AND FEATHER TICKS PAY Highest Prices. M. Glshman. Dial 8298.

STOVES, FURNITURE HUDSON Telephone 65, Lakefield.

LIVE POULTRY WANTED — MARKET Prices. A. Lantin. Teelphone 6297.

LIVE POULTRY — PAY HIGHEST Prices, Florence 6823. 560 Homewood.

HIGHEST PRICES PAID FOR RAGS, Paper, Iron and Metals. J. Burfield. Dial 8368.

STOVES AND FURNITURE WANTED Telephone 4115—Nights 6294.

LIVE POULTRY—MARKET PRICE M. Katz. 6906. 192 Aylmer.

18 Help Wanted, Female 18

PERMANENT PLACE FOR GIRL TO assist with Housework and answer telephone in Doctor's home; other help kept; good wages; sleep out. Apply Mrs. Herbert Young, 305 Stewart Street. Telephone 8403.

CAPABLE WOMAN FOR CLEANING and Ironing. Write Box 144, Examiner.

EXPERIENCED SALESGIRL
FOR SPECIALTY SHOP
WOULD PREFER APPLICANTS FOR FULL TIME. VERY STEADY EMPLOYMENT FOR ONE WITH PROPER EXPERIENCE. WILL CONSIDER PART-TIME APPLICANTS. GOOD SALARY.
Apply Selective Service 0-382

MIDDLE-AGED OR YOUNG WOMAN for Light Household duties; one willing to live in Village near Peterborough; good home; 2 in family. Write Box 9, Bethany P.O.

GENERAL SALESGIRL, EXPERIENCED in Ladies' Ready-to-Wear; highest wages. Apply Selective Service. O-375.

20 Employment Wanted 20

RELIABLE MAN WANTS STEADY JOB (not too heavy). Apply 9 Brown Street.

PRACTICAL NURSE AND PLAIN SEWing. Dial 9106.

21 Boarders Wanted 21

TWO GENTLEMEN BOARDERS. 250 Romaine.

GENTLEMAN TO SHARE ROOM. 376 Brock.

ROOM AND BOARD. 7541.

WHO CAN DO IT

22b Painters, Decorators 22b

EFFICIENT, SMART STYLING for HOME DECORATION
Interior and Exterior
"Elastica Quality Goods"
HAROLD COLEMAN
Telephone 9922. 336 George Street

COLEMAN BROS — "THE HOME OF Decorating." Established 1906. Telephone 4485. North of Brock Street.

INTERIOR AND EXTERIOR PAINTing. Sprayed Painting. For Estimate, Dial 5963.

INTERIOR EXTERIOR PAINTING Wanted. 3277.

PAPERHANGING AND PAINTING Prices reasonable. Dial 4514, Hudson.

CUMPSTY & DACK — PAINTING AND Decorating. Country work done. Telephone 4127.

WHO CAN DO IT

22b Painters, Decorators 22b

SEWING MACHINES REPAIRED Stuart, Dial 5287. 584 Division.

DECORATOR AND PAINTER. REASONable. Archie Neilson Telephone 8507.

22f Miscellaneous 22f

ROOFS REPAIRED, EAVES CLEANED, Foundations Waterproof. 634 Union.

EAVETROUGHS CLEANED. 4987.

HAND SAWS, BUCK SAWS, SWEDE SAWS AND CROSS-CUT SAWS Filed and Set.
AXES GROUND.
New Handles Put In.
HANDLES FOR PICKS, SHOVELS AND FORKS.
FURNACE AND STOVE GRATES Straightened and Welded.
All Parts for Stoves and Furnaces Welded.
CHARLTON BROS.
General Repair Shop
Wolfe and Rubidge Streets
TELEPHONE 6884

DUSTLESS FLOOR SANDING. WILliam Higgins. Dial 8887.

22j Wood Cutting 22j

WOOD SAWING. C. JEWELL & SON. Dial 4241.

WOOD SAWING. E. B. KILLINGbeck. 7715.

WOOD SAWED. J. O'NEILL. 5654.

WOOD SAWING. PROMPT SERVICE 3702. S. Rendell.

25 Nursing 25

REGISTERED NURSE AVAILABLE Telephone 9436.

25x Dressmaking, Sewing 25x

DRESSMAKING, TAILORING, ALTERations. Telephone 4936. 593 Harvey.

DIAL 6904— DRESSMAKING, REPAIRS, Children's Clothing. 607 Stewart Street.

Watch Repairing

JIM CAREY, WATCHMAKER, 450 George Street South. For Fast Service, Dial 4163. Also Watches Accessories, etc.

Carting

MOVING AND CARTAGE. R. REID. Dial 3861.

CARTAGE AND MOVING. TELEphone 3947.

Custom Tailoring

HAVE YOU SEEN OUR SUPERB COLlection of Ladies Fall Suits, Topcoats and Odd Skirts—made of Manufacturer's Samples? Tony Pepe, Greene Building. Telephone 4295.

Piano Tuning

WILLIAM POTTER — PIANOS TUNED, Repaired; 35 years' experience. Dial 9462.

FRED WALKER, HEINTZMAN & CO Toronto, Authorized Piano Tuner — permanently located Peterborough Telephone 9496. Mail Order CHEX.

Electrical Repairs

REFRIGERATION SERVICE
COMMERCIAL-DOMESTIC REPAIRS to WASHERS, RANGES, APPLIANCES, OIL BURNERS
Years of Experience.
L. E. WILFONG
540 DOWNIE STREET
TELEPHONE 3228

REPAIRS TO ALL MAKES OF WASHers, Ironers, Vacuums and Polishers. Telephone 8071.

LOST

STRING OF SILVER COLORED BEADS, birthday gift. Telephone 7730.

LICENCE PLATE, 4N257. DIAL 5004.

GAS RATION BOOK 61T68. 148 PARKhill Road.

SMALL FOLDER, CONTAINING REgistration Card and Driver's Licence. Telephone 7678.

DARK HOUND, DOURO. TELEPHONE 3703.

LOANS

BUDGET LOANS
NO ENDORSERS REQUIRED

To get a loan quickly and privately come to Household Finance. No endorsers, no bankable security needed—merely the ability to repay in instalments. Instalments below include principal and charges at our monthly rate of 2% on a loan balance of $300 or less and 1% on that part of a balance in excess of $300.

Cash Loan You Get	4 Payments	6 Payments	10 Payments	12 Payments	15 Payments
	Choose a monthly payment plan				
$25	$ 6.57	$ 4.46	$ 2.78	$ 2.36	
50	13.13	8.93	5.57	4.73	
75	19.70	13.39	8.35	7.09	
100	26.26	17.85	11.13	9.46	$ 7.78
125	32.83	22.32	13.92	11.82	9.73
150	39.39	26.78	16.70	14.18	11.67
200	52.52	35.71	22.27	18.91	15.57
300	78.79	53.56	33.40	28.37	23.35
500	130.60	88.64	55.10	46.73	38.36

Household Finance
Corporation of Canada
Established in Canada 1928
Second Floor Lansfield Block
177 Charlotte St. (Opp. Loblaws)
M. E. Holt, Manager. Phone 5841

BUILDING LOANS — FIRST MORTgage, 4½% amortized up to twenty years, repayable monthly. W. B. Gordon, 397 George Street.

LOANS
FOR ANY SOUND REASON ON ANY RECOGNIZED REPAYMENT PLAN
AT CAMPBELL'S
Campbell loans are tailor-made to fit your needs. You pick the plan that suits you best. You get from $20 to $1,000, with or without co-signers, and take from 2 to 18 months to repay. Friendly confidential and dependable service. Business loans are a specialty at:
CAMPBELL
FINANCE CORPORATION LIMITED
Subsidiary of Industrial Acceptance Corporation Ltd.
F. M. Vivash, Branch Manager
169 Charlotte Street
(Above A. & P. Store) Phone 3520

LOANS

MONEY TO LOAN ON FIRST MORTGAGES
Easy Terms of Repayment
Apply to
PETERBOROUGH WORKINGMEN'S BUILDING AND SAVINGS SOCIETY
414 Water Street
Established Over 50 Years.

MORTGAGES, 5% INTEREST ON GOOD Security. W. B. Gordon.

LOANS FOR BUILDING HOMES UP to 90% of the Valuation; 4½% Interest repayable monthly instalments for Principal and Interest. W. B. Gordon.

PROFESSIONAL

44 Lawyers 44

P. D. SCOLLARD—Barrister, Solicitor Bank of Toronto Building. Telephone 9939.

JOHN A. BRADSHAW — Barrister and Solicitor. 360 Water. Telephone 9884.

PECK, KERR & McELDERRY — Barristers, Solicitors. Money to Loan. Offices 415-417 Water Street. Telephone 4681. E. A. Peck, K.C., F. D. Kerr, K.C., V. J. McElderry, K.C. Walter H. Howell.

JACOB LOW — Barrister, etc. Mortgage Loans. Suite 1-2, 435 George Street (over Toronto Savings and Loan Co.). Telephone 7423 — Nights 6214.

ELLIOTT, PHILP & CHANDLER—Barristers, etc. Money to Loan. Offices Kresge Building. Telephone 6675. A. L. Elliott, K.C., W. R. Philp, B.A., R. J. Chandler, B.A.

W. B. GORDON — Barrister, Solicitor Telephone 3577. 397 George Street.

NOTICE

Notice to Creditors

IN THE MATTER OF THE ESTATE OF LULU OLIVE CARR, Late of the Township of Otonabee, in the County of Peterborough, Widow, Deceased.

NOTICE is hereby given that all Creditors and others having CLAIMS against the Estate of the said LULU OLIVE CARR, who died on or about the Seventeenth Day of June, A.D. 1944, are required to send to the undersigned Solicitors for the Administrator of the said Estate, on or before the 27th Day of November, 1944, their names, addresses, and full particulars of their Claims duly verified, and that after such last mentioned date the said Administrator will proceed to distribute the Assets of the said Estate among the parties entitled thereto, having regard only to the Claims of which he shall then have received notice.

DATED at Peterborough, this 26th Day of October, A.D. 1944.

ARTHUR THOMAS HANCOCK, Administrator,
By CARLEY & STANDISH,
No. 8, Bank of Commerce Block, Peterborough, Ontario,
His Solicitors herein.

NOTICE

OF QUESTION TO BE SUBMITTED TO THE VOTE OF THE MUNICIPAL ELECTORS AT THE NEXT ANNUAL ELECTION.

The Council of the City of Peterborough by By-laws passed on November 3rd, 1944, is submitting to the Vote of the Electors, qualified to vote on money By-laws, a question.

To secure an expression of the Electors' approval or disapproval the Council provides that:—

By By-law 4404 the following question shall be submitted — "Are you in favour of diverting $300,000.00 from the surplus moneys in the sinking funds of the Peterborough City Trust to assist in financing the construction of a General Civic Hospital?"

The Votes of the Electors, qualified to vote on money By-laws, will be taken on this question at the same polls and during the same hours for voting as the Voting for Election for Council on December 4th, 1944.

On the First day of December, 1944, at Three o'clock in the Afternoon, the Mayor or some member of the Council, appointed for that purpose by resolution, shall attend at the City Hall for the purpose of appointing two persons to attend at the final summing up of the votes by the Clerk, and one person to attend at each polling place on behalf of the persons interested in voting in the affirmative on the said question and a like number on behalf of the persons interested in voting in the negative on the question.

On the Fifth day of December, 1944, at the Hour of Eleven o'clock in the Forenoon at the City Hall, Peterborough, the Clerk shall attend and sum up the votes given in the affirmative and negative on the said question.

A Tenant who desires to vote must deliver to the Clerk, not later than the Tenth day before the day appointed for taking the vote the declaration provided for by Sub-Section 3 of Section 283 of the Municipal Act.

Dated at Peterborough, this 9th day of November, 1944.

I certify that this is a true statement of the question to be submitted.

E. A. OUTRAM,
City Clerk.

Remember When—

By The Canadian Press

"Tiger" Flowers, former world's middleweight champion, died in a New York hospital 14 years ago today following a minor operation for removal of a growth over his left eye. Only negro to hold the title Flowers reached the top in February, 1926 with a 15-round decision over Harry Greb. He later lost the crown to Mickey Walker.

54,000 Japs Die

LONDON, Nov. 16— (CP-Reuter) —More than 54,000 Japanese have been killed in operations on the Burma front, Leopold Amery, Secretary of State of India, announced in the House of Commons to-day.

Recognize De Gaulle

PARIS, Nov. 16 — (AP). — The Spanish diplomatic delegation announced to-day that the Madrid government had recognized the De Gaulle regime as the provisional government of the French Republic.

NOTICE

NOTICE

AND SYNOPSIS OF TWO SEPARATE PROPOSED MONEY BY-LAWS TO BE SUBMITTED TO VOTE OF THE RATEPAYERS AT THE NEXT ANNUAL ELECTION.

THE MUNICIPAL COUNCIL of the Corporation of the City of Peterborough proposes to pass two separate money By-laws. These By-laws are:

(1) Number 4401 entitled "A By-law to Authorize the Issue of Debentures for $75,000.00 for granting aid to the Peterborough Memorial Community Centre."

(2) Number 4403 entitled "A By-law Authorizing the Borrowing of $600,000.00 upon Debentures for the Peterborough General Civic Hospital and Nurses' Residence."

THE PURPOSE OF BY-LAW 4401 is to authorize the issuing of Debentures for Borrowing the sum of $75,000.00 for the purpose of aiding the Peterborough Memorial Community Centre. This By-law recites that:

(a) The Peterborough Memorial Community Centre is a charitable organization for the purposes of organizing activities for the promotion of the health, social welfare and recreation of the citizens.

(b) The said Peterborough Memorial Community Centre has requested the Council of the said Corporation to grant financial aid to the sum of $75,000.00 to help in constructing the first unit of the Centre.

(c) The $75,000.00 will be raised by the sale of debentures, the said debentures to be repayable on the Instalment Plan during the period of ten years and bearing interest at the rate of three per cent per annum. The amount to be raised annually for payment of the instalments and interest will be approximately $9,000.00.

(d) This By-law shall not come into force until it has received the assent of the Electors entitled to vote on money By-laws and is validated by special Act of the Legislature for Ontario.

(e) No debentures shall be issued or sold until the City Treasurer shall certify to the Council of the City Corporation that the sum of $175,000.00 has been raised by Public Subscription for the purposes of the said Peterborough Memorial Community Centre.

THE PURPOSE OF BY-LAW 4403 is to authorize the issuing of Debentures for Borrowing the sum of $600,000.00 for the purpose of the Peterborough General Civic Hospital and Nurses' Residence, said Debentures to be repayable on the Instalment Plan during the period of twenty years and bearing interest at the rate of three per cent per annum. The amount to be raised annually for the payment of the instalments and interest will be approximately $40,000.00.

TAKE NOTICE, that the foregoing is a Synopsis of the two proposed By-laws of the Corporation of the City of Peterborough to be submitted to the votes of the Electors qualified to vote thereon, at the time of the Municipal Elections on the Fourth day of December, 1944, and at the same polling places and at the same hours at which voting will take place for the Candidates for Election to the Council of the City of Peterborough.

AND THAT the First day of December, 1944, at the Hour of Three o'clock in the afternoon, at the City Hall, has been fixed for the appointment of persons favouring or opposing the passing of either one of the By-laws to attend at the Polling Places. On the Fifth day of December, 1944, at the Hour of Eleven o'clock in the forenoon at the City Hall, the Clerk shall sum up the votes for and against the proposed By-laws.

AND TAKE NOTICE FURTHER that a Tenant qualified to vote under Section 283, Sub-Section 3 of the Municipal Act must deliver to the Clerk, not later than the Tenth day before the day appointed for taking the Vote the Declaration provided for by the said Sub-Section.

IF THE ASSENT OF THE ELECTORS is obtained for either or both of the said proposed By-laws this will be taken into consideration by the Municipal Council of the said Corporation at a meeting thereof to be held after the expiration of one month from the date of the first publication of this Notice, and that such first publication was made on the 9th day of November, 1944.

Dated at Peterborough, this 9th Day of November, 1944.

I certify that this is a true synopsis of the two By-laws.

E. A. OUTRAM,
City Clerk.

AUCTION SALES

D. P. CARROLL, EXPERIENCED AUCtioneer and Livestock Judge. Telephone 7937. 396 Armstrong Drive (Hatton Property).

Hornets Suffer 4th Straight Loss

By The Canadian Press

Pittsburgh Hornets suffered their four straight set back last night at Buffalo when the Bisons, paced by blond Doug Lewis, scored a 5-3 victory over the American Hockey League western division leaders. The victory for Buffalo forced a two-team deadlock atop the eastern division of the league, both Buffalo and Hershey Bears having 13 points.

Lewis, back in hockey after a year in the Royal Canadian Navy, scored once in the second period and twice in the third. George Pargeter and Eddie Emerton scored the other Buffalo goals while Bob Walton counted twice for Pittsburgh with Max Kaminsky scoring the third counter. Halderson provided three assists for Buffalo.

Military Chiefs Confer With McNaughton

OTTAWA, Nov. 16 — (CP). — General officers commanding the Pacific and Atlantic commands and officers commanding all military districts and commands in Canada conferred here Tuesday on army matters, especially in respect "to provision of reinforcements for overseas," Defence Minister McNaughton announced last night.

"The purpose of the conference was to obtain from these commanders the latest views and to get the best picture of the situation generally in respect to the provision of reinforcements for overseas," he said. "Valuable information has been obtained and is being analyzed and studied. The results are a definite step forward towards the clarification of the situation.

"A careful review was made of home establishments with a view to the disbandment of those no longer required for training or for home defence in the light of the progress of the war.

"Progress in voluntary enlistments for the army from the public and from N.R.M.A. was considered and the special difficulties in respect to the latter were under review.

"The conference now is concluded and the commanders are enroute to their respective commands."

The announcement did not elaborate, but it was understood that the commanders were directed by Gen. McNaughton to tackle recruiting of home defence troops with urgency and with understanding. Reliable sources said the General outlined his recruiting plans and incorporated suggestions from the officers and stressed the need for "immediate action."

It was learned some of the officers expressed optimism about recruiting possibilities and others, after expressing the view the voluntary system had been "milked dry", offering to try Gen. McNaughton's announced principle that "you cannot drive men of spirit, but you can encourage and lead them."

OBITUARIES

DAVID B. McGARVEY

MARMORA, Nov. 16 (ENS) — David Belford McGarvey died at his home in Marmora village at 1.45 a.m. Wednesday. He had been in poor health for the past three years and some months ago underwent an operation Stricken with pneumonia recently, he failed to rally.

The late Mr. McGarvey was the son of the late Mr. and Mrs. Matthew James McGarvey and was born in Marmora township on February 13, 1863. His parents came to this country from Ireland, his father being the first settler in what later became known as Shanick.

The early years of David McGarvey were spent in the shanties. He worked in turn for the Gilmour, the Rathburn and the Peace Companies. He contracted for the Rathburn Company and was foreman for the Peace Company. In 1913, while working for the latter company, he sustained an injury to his right leg, during a jam which occurred on the drive, and although this left him crippled he got around almost as smartly as those with uninjured limbs. He loved to converse with former work mates on his experiences, and the stories relating to lumbering in those early days. He was an expert at log rolling and it was his pride to relate how on a visit to Michigan he defeated the champion log roller of the United States in a contest. He was one of the best singers of shanty songs this district ever knew. In addition to his fondness for music, he was also a good reader and he enjoyed a good argument. Passing away as he has in the midst of the hunting season recalls the many hunts he had participated in with other members of the McGarvey family, who have always been renowned for their prowess with the gun. He was one of the best marksmen and he had a good repertoire of hunting stories in which the bear as well as the deer were featured. Following his career as a lumberman, he took up carpentry, and had worked on the Trent Canal and also for the Deloro Smelting and Refining Company Limited in that capacity for several years.

He was married to Mary Ann Reid, daughter of the late Mr. and Mrs. Daniel Reid of Marmora, who predeceased him in August, 1923. He was a member of St. Paul's Anglican church and was a charter member of the now dormant Marmora L.T.B. Lodge No. 177, which he was largely instrumental in organizing.

He is survived by five children, all resident in Marmora, namely Matthew and Hilliard; Mrs. James Nobes, Mrs. William Smith and Mrs. Alex Niblett. He is further survived by one sister, Mrs. Allan McGarvey, also of Marmora, and sixteen grandchildren.

The funeral will be held Friday, leaving his late residence for service at St. Paul's church at 2 p.m., with Rev. J. M. Brownlie officiating. Interment will be made in the family plot in Marmora Protestant cemetery.

MRS. INGOL GRANT

LAKEFIELD, Nov. 16 — (ENS). —The funeral of Verna May Payne, beloved wife of Ingol Grant, 71 Hopedale avenue, Toronto, took place in Toronto on Monday.

Mrs. Grant, the daughter of Mrs. Fred Kendall, Lakefield, and the late R. P. Payne, was well-known in this district having been born in Dummer 36 years ago. She attended school in Dummer and Lakefield, and later worked in the Post Office for five and a half years.

Following her marriage she resided in Toronto.

Apparently in the best of health Friday morning, Mrs. Grant took suddenly ill after her husband left for work and died in Toronto East General in the early afternoon.

Besides her husband she is survived by three children Doreen 13, Evaline 11, and Charles 8, her mother and step-father, Mr. and Mrs. Fred Kendall, Lakefield, two brothers Hanlan Payne of Peterborough, Vivian Payne of Lakefield, one sister Mrs. H. Langridge of Port Hope, and a half brother A. B. Joe Kendall in the navy.

The funeral was held at her late residence with interment at St. John's Cemetery, Norway.

The casket bearers were: Hanlan Payne, Vivian Payne, H. Langridge, Lewis Grant, Aubrey Grant and Fred Toy.

MRS. FRANCIS D. McCARTHY

The death occurred suddenly on Sunday of Mary Jane (Minnie) beloved wife of Francis D. McCarthy of South Bend, Ind. and daughter of Patrick Kennaley, of Toronto, and teh late Mrs. Kennaley, formerly of Peterborough, in St. Joseph's Hospital, South Bend, after an illness lasting five months.

Beside her husband and father, he is survived by three sisters, Mrs. William H. Bishop and Mr. J. E. Huntley of Toronto, and Mrs. L. N. Babcock of Woodstock. There is also one brother, William Kennaley.

The funeral was held Wednesday from the home of her sister, Mrs. W. H. Bishop, 464 Willard avenue, Toronto, to St. James Church at 9 o'clock. Interment took place in St. Peter's Cemetery, Peterborough.

Brutal Murder Shocks Californians

LOS ANGELES, Nov. 16—(AP).—A husky, 31-year-old waiter was held incommunicado today after confessing police said, one of the most fiendish crimes on record here—the mutilation-slaying of two nude women in separate downtown hotels.

Drinking wine at a nearby bar, Otto Steve Wilson was handcuffed last night by a patrolman shortly after the suspect's description had been broadcast.

The first victim was Virgie Lee Griffin, 25, wife of a truck driver. A hotel maid found her lying disembowled in a closet. The torso had been slit from neck to abdomen, the right leg severed at the hip and knee, the right shoulder hacked through. Bits of flesh, cut from other parts of the body, littered the blood-soaked carpet. A butcher knife with a nine-inch blade lay nearby. Razor blades were scattered on the floor.

Police Detective Lieut. R. F. McGarry quoted Wilson as saying he killed her "because she wanted more money."

Detective Lieut. Harry Hansen called it "the most fiendish crime in my 19 years of experience here. It is worse than the Winnie Ruth Judd case."

Mrs. Judd is serving a life sentence for slaying Mrs. Agnes Le Roi and Hedvig Samuelson, her roommate in Phoenix, Ariz., and sending the dismembered bodies in a trunk to Los Angeles in 1931.

As a screaming hotel maid set off an intensive city-wide police search yesterday, the second victim was dying in another hostelry a few blocks away.

Husband Overseas

She was Mrs. Lillian Johnson, about 38, wife of a merchant seaman now reported in the South Pacific. Found stretched on a bed, she had been slashed from the breasts to the pelvic region.

Lieut. McGarry said Wilson related he hit her, then slashed her with a razor "for some reason—just pure cussedness, I guess."

Both the operator of the first hotel and a bellboy at the second had identified Wilson as the companion, first of Mrs. Griffith and later of Mrs. Johnson, in registering at the two hotels.

Wilson was booked on suspicion of murder. At first he sullenly maintained his innocence despite bloodstains on his hands and shoes. In his pocket, police said they found a razor. They discovered scratches on his back as though made by a woman's fingernails in a frantic death struggle.

Then crime technicians began combing the six-foot, blond-haired suspect's moustache for blood particles and Wilson, disclosing he had worked as a pharmacist and had studied chemistry, exclaimed:

"That's it! You'll find that when you mix those particles with a certain amount of water that the hemoglobin of the blood can be determined and compared."

Truck From Hastings Plunges Into Ditch

NORWOOD, Nov. 16—(ENS)— A light truck driven by Mr. Petersol of Hastings, turned on its side in a ditch in front of Roy Nevins' home on Tuesday evening.

When the lights went out on the truck Mr. Petersol reached down to try to turn the switch on and the truck ran off the road. The Nevins family and the neighbours helped to haul out the truck. Mr. Petersol suffered from shock but was not seriously hurt.

Commando Raid

ROME, Nov. 16 — (CP). — Allied Commandos supported by British naval craft landed on Milos at the south-west corner of the Cyclades Archipelago in the Aegean on Tuesday, and inflicted casualties on the enemy garrison there, a communique said to-day.

The Commandos were withdrawn after they had taken prisoners.

King To Speak

LONDON, Nov. 16. — (CP-Reuter).—The King will broadcast at 9 p.m. (4 p.m. E.D.T.) Dec. 3 on the occasion of the "stand down" of the Home Guard, it was announced from Buckingham Palace last night.

ROOM AND BOARD —By Gene Ahern

SALLY'S SALLIES

"Oh, yes, the doctor is a specialist. He's only got one patient!"

BARCLAY ON BRIDGE

GO TO BED WITH AN ACE

IT WOULD seem an axiom that against a suit contract a defender with an ace should play it on the first round of its suit if the declarer or dummy has a singleton in the suit. Failure to play it then would seem to doom you to "going to bed with the ace" and failing to take a trick with it. But it is important sometimes to forget that one trick and be willing to get no trick with the ace if thereby you can block the run of an entire suit.

North: ♠ K Q 10 8 5 3 ♥ K 9 ♦ Q 8 4 ♣ K 3

West: ♠ A J 9 ♥ 8 5 ♦ J 9 5 ♣ J 10 9 6 4

East: ♠ 8 7 4 ♥ 3 2 ♦ K 10 6 2 ♣ A Q 8 2

South: ♠ 2 ♥ A Q J 10 7 6 4 ♦ A 7 3 ♣ 7 5

(Dealer: South. Both sides vulnerable.)

South	West	North	East
1 ♥	Pass	1 ♠	Pass
2 ♥	Pass	3 ♠	Pass
4 ♥			

West led the club J to the K and A. East scored the Q also, then switched to the heart 3, which South took with the A. When South now led the spade 2, West decided that this was probably a singleton and that he would get no trick with his A unless he used it right then, so he did. He fired back the diamond J, the Q, K and A playing, and then the heart 4 was led to the K. The spade K and Q cleared that suit then and enabled South to discard his two diamond losers, making his contract.

Notice what a tough problem West could have given South if he had played his spade 9 instead of his A on the lead of the spade 2. If South had then made the normal play of the K or Q from dummy, he would have been set. That suit could never have been set up, as its lead from the dummy would be into the jaws of West's A-J tenace. If, after West played the 9, South had used the 10 from dummy, then he could have set up the suit. But that would not be a sure-thing play, whereas putting the A on the spade lead made it certain South could establish the suit, no matter what he did.

* * *

Tomorrow's Problem.

North: ♠ K 8 4 ♥ A 7 3 ♦ K 7 5 ♣ 7 6 4 2

West: ♠ 6 5 3 2 ♥ 10 9 5 4 ♦ J 10 4 ♣ K Q

East: ♠ Q J 10 ♥ Q J 8 ♦ Q 9 6 3 ♣ 10 5 3

South: ♠ A 9 7 ♥ K 6 2 ♦ A 8 2 ♣ A J 9 8

(Dealer: South. Neither side vulnerable.)

After West leads the heart 4 against 3-No Trumps, what logic could cause South to lose a finesse of the club 9 to the Q and then later drop the K with the A?

Distributed by King Features Syndicate, Inc.

DAILY CROSSWORD

ACROSS
1. Facts
5. Serpent-lizard
9. Defamatory statement
10. Regions
12. Turn away
13. Arrange in folds
14. To jellify
15. Jewish month
17. Resort
18. Conjunction
19. Tracks for returning balls (bowl.)
22. Capital of Norway
25. University officer
26. Requires
28. Come in
31. Alcoholic drink (E. Ind.)
33. Serf
34. Vegetable
37. High school (abbr.)
38. Jumbled type
39. Exclamation
40. One of a Mongoloid tribe (Ethnol.)
41. Coins (India)
44. Fissures
46. Right-hand page
47. Choose
48. Colors, as cloth
49. To take the opinion of

DOWN
1. Separate
2. Son of Adam
3. Thrice (mus.)
4. Place of sacrifice
5. Mournful
6. Blunder
7. Rustics
8. Silly (slang)
9. Shallow pond
11. Bodies of water
16. Undeveloped flower
20. Born
21. Diminish, as the moon
23. Mercy
24. Norse god
27. Resort
29. Raise
30. Oppose
32. Tree (Ind)
34. Mast
35. Languished
36. Places for bees
40. Told, as a falsehood
42. Devoured
43. Distress signal
45. High priest

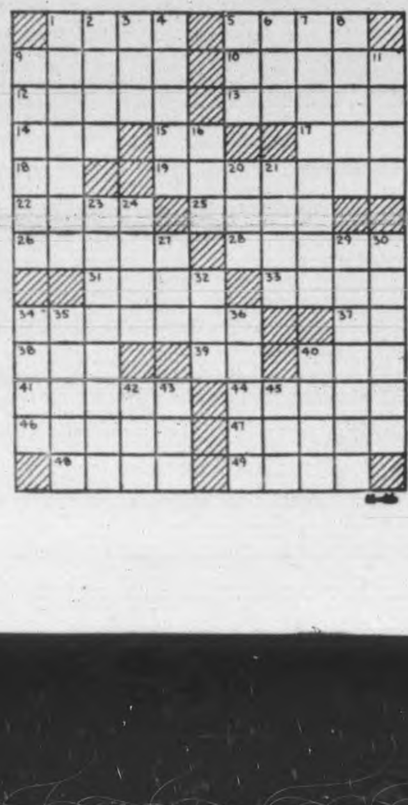

Yesterday's Answer

TERRY AND THE PIRATES —By Milton Caniff

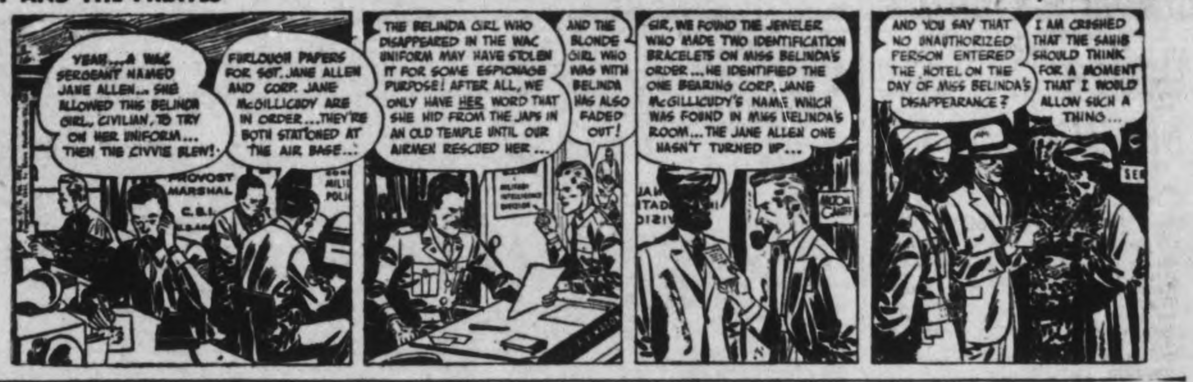

LI'L ABNER —By Al Capp

HENRY —By Carl Anderson

DONALD DUCK —By Walt Disney

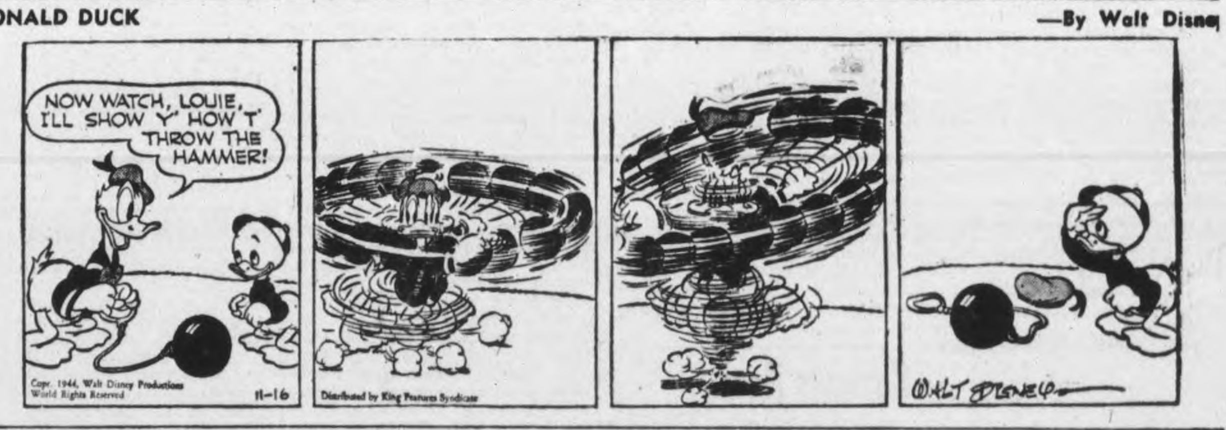

BLONDIE —By Chic Young

MUGGS AND SKEETER —By Wally Bishop

BRICK BRADFORD —By William Ritt and Clarence Gray

TILLIE THE TOILER —By Russ Westover

Members Must Decide Army Question

By R. K. CARNEGIE
Canadian Press Staff Writer

OTTAWA, Nov. 16 — (CP) — The House of Commons will reassemble Nov. 22 with one big job before members — deciding whether the voluntary method of supplying reinforcements overseas should be continued or whether compulsion should be introduced.

The cabinet met for 2½ hours yesterday afternoon, but no statement was forthcoming at the close.

Evidently the cabinet has not yet worked out the procedure to be followed when Speaker J. A. Glen opens the first sitting. One minister, however, said: "I can see no other procedure than for the government to state its position and ask for a vote of confidence."

Others, agreeing a vote of confidence would come eventually, suggested that unless some unexpected developments intervened, the proceedings would start with a "ministerial statement." They said Prime Minister Mackenzie King would place before members the government's view on voluntary service and compulsion and give a detailed account of events which led to the resignation of Col. J. L. Ralston as Defence Minister and the appointment of Gen. McNaughton as his successor.

Expect Debate

Mr. King would then suggest a full debate on his statement with all members, whether in the cabinet or private members, free to express their views. One authority said such procedure would be within parliamentary rules.

Should the debate or a roll-call vote show a majority for sending the home defence army overseas at once, then, according to some sources, the government would have three recourses — carry out the will of Commons, dissolve parliament or resign and make way for the formation of a new government.

As one observer put it: "Anything might happen."

Meanwhile, members of parliament are getting anxious as to where they will live while in overcrowded Ottawa. A stream of telegrams poured into local hotels yesterday asking for reservations.

New Cream Deodorant
Safely helps
Stop Perspiration

1. Does not rot dresses or men's shirts. Does not irritate skin.
2. No waiting to dry. Can be used right after shaving.
3. Prevents under-arm odor, helps stop perspiration safely.
4. A pure, white, antiseptic, stainless vanishing cream.
5. Awarded Approval Seal of American Institute of Laundering—harmless to fabric. Use Arrid regularly.

Arrid is the largest selling deodorant

39¢
Also 15¢ and 59¢ jars
Guaranteed by Good Housekeeping
ARRID

CHEERS AS RETURNING WOUNDED SEE CANADA'S SHORES AGAIN—Joyful at being home at last, casualties of the summer's bitter battles on two great European fronts crammed the decks and lined the stairways of the Canadian hospital ship Lady Nelson as they waited to be disembarked at Halifax. Every province in the Dominion is represented in this group of "repats" who thrust out their thumbs and fingers in cheery victory salutes. *(Cdn. Army Photo)*

Red Cross Sends Eight Parcels

HASTINGS, Nov. 16—(ENS)—The regular meeting of the Cobourg Road Red Cross met at the home of Mrs. Arthur Beamish. There were fourteen members present, and the president, Miss Clara Williamson, presided. They quilted two quilts, and four quilts completed were handed in, making a total of 56 quilts from their group.

Mrs. Arthur Beamish and Mrs. Cecil Oliver are responsible for the filling of a ditty bag for the members. A child's coat was handed in completed, and the sewing convener distributed pyjamas to be made during the month of November. They donated $3 towards personal property bags. The Christmas parcels have been sent, the cake being made by Mrs. Benjamin Gibson, Mrs. V. Keogan and Mrs. Ethel Lamey. The latter also made candy. Mrs. James Dickey donated $2 towards the postage of eight Christmas parcels sent. The members also sent a $1 package of gum to each of the boys for this month.

The travelling apron was opened and $20.75 was realized.

The main item of business centred around the planning of a progressive euchre party to be held Monday evening, November 27 in the Hastings town hall. The committee in charge are Mrs. G. Dickey, Mrs. Lamey, Mrs. H. Porter, Mrs. V. Oliver and Donna Beamish.

The December meeting will take the form of a pot luck dinner at the home of Miss Clara Williamson on December 5.

Hastings News

Miss Mary Walsh has accepted a position in Mr. Coughlan's drug store in town.

Mrs. Ida Wilcox of Peterborough is spending this week with her sister, Mrs. L. E. Kelly.

LAC. Milton McConnell, R.C.A.F. of Toronto is spending two weeks with his parents, Mr. and Mrs. Edward McConnell and is also enjoying a few days deer hunting.

Warden L. E. Kelly of town is spending this week in Cobourg.

Mrs. Marvyn Preston is spending a few days with Mrs. B. Johnston while Marvyn Preston, Basil Johnston and Gordon Fleming are deer hunting at Cordova.

ILLEGITIMATE BIRTHS

LONDON — (CP). — The illegitimate birthrate in England and Wales in 1943 was one in every 14 babies. In 1943, 43,105 illegitimate babies were born compared with 26,739 in 1938.

Canadian Skippers Of Two M.T.B's Shoot Up Entire Nazi Garrison

By SUB-LT. SCOTT YOUNG.

WITH CANADIANS IN THE ADRIATIC COASTAL FORCES, Nov. 16 — (CP). — One night, sitting in the wardroom of a motor torpedo boat while it lay at a jetty against a tiny Yugoslay island, a British officer then on a mission to Marshal Tito's Partisans nudged me, cocked a finger across the wardroom at Cam MacLachlan, and whispered: "What a cut-throat."

It is one of the strange contradictions of war that Lieut. Cam MacLachlan of Toronto, a man gentle in speech and manner, does look exactly the part of a pirate.

It suits him, though, because since early in a naval career that started in 1940 with his enlistment from his Toronto home and job, he has been in British coastal forces—men in small boats who come closer to filling the original function of the ancient buccaneer than any other part of the Navy.

On the Yugoslav islands, even the Partisans—among the toughest soldiers in this world—would turn to look at the hard, square face and great black beard. Perhaps to an opposing forward the effect even without the beard was the same when he was playing defence for University of Toronto hockey team seven or eight years ago. Certainly now, as skipper of an M.T.B. in the famous 56th Flotilla — Royal Navy boats commanded by Canadian Navy officers — performance justifies his appearance.

Two Boats Sent Out.

Once, off Subjet Island, about four miles from the German-held port of Split, the Germans were fighting a hard but losing battle against the Partisans, and two boats — one Cam's and the other commanded by Lieut. A. S. Rendell of Vancouver—han been sent out to patrol off the island in case the Germans tried to evacuate.

We threaded our way into the harbor at low speed, straining our eyes to see the ships we knew were there. But we didn't see them until Cam's boat shattered the night with fire from every gun, his followed closely by ours, and we saw there were three ships.

All three opened sporadic, and wild fire on us and there also was some shooting from the shore, but one ship went to the bottom on the first run, at least we never saw it again after direct hits were observed.) We went out of the harbor, reloaded, then back in again and that time the other two ships blew up with tremendous explosions There were many Germans in the water around us, but as we made four more runs on the harbor shooting up buildings and any other target we could find on shore, we didn't pick up any.

The following day we learned that on those three ships had been the entire garrison of the island, just preparing to evacuate, and that 150 bodies had been found floating in the water and others on the shore. The Germans had suffered about 75 per cent losses.

Missionary Tells Of Work In China

MARMORA, Nov. 16 — (ENS) — An illustrated address on the political and social conditions and missionary work in his section of the United church mission field in West China was delivered by Rev. J. F. Reid in St. Paul's Parish Hall Tuesday evening.

Rev. E. M. Cadigan introduced the speaker, mentioning that as a boy he had lived in the Lindsay district and that over twenty years of his life had been spent in Keating, West China, a stronghold of Buddhism.

In his introductory remarks Rev. J. F. Reid said that people whom he had met on his return to Canada, had suggested that the work had been done in China but he would assert that the work was not done. There are millions yet in China who have not been reached by the Gospel. He knew of only one agency that could win the peace of the world and that is the universal church. The final basis of peace is that people get back to righteousness and accept their place in a Christian brotherhood with a goodwill not merely of lip but mainly of heart and practice.

He referred to the difficulty of living in China to-day through the inflation. Only about one-fourth of the staff in the mission field in which he has labored are left to carry on the work with the needs greater than ever. After the war, he said, there would be need of young missionaries to volunteer to help with the post-war problems of the country. A collection was taken for the Missionary and Maintenance Fund and the defrayment of expenses.

The benediction was pronounced by Rev. E. M. Cadigan.

WING COMMANDER'S SON

CAMBRIDGE, England — (CP). — A son has been born to the wife of Wing Cmdr. E. Bentley Beauman, who in 1943 made the first crossing of the Canadian Coast Range on skis.

WINS COMMISSION—Word has been received by Mr. and Mrs. G. H. Cutmore, Burnham street, that their son, Dean Cutmore, who has completed his tour of operations with the Tiger Squadron overseas, has been made a Pilot Officer. His father is a captain in the Prince of Wales (RF).

Air Delegates In Deadlock

By FRANK FLAHERTY
Canadian Press Staff Writer.

CHICAGO, Nov. 16 — (CP). — An all-night job of drafting failed to yield a clear break in the deadlock at the international civil aviation conference yesterday, but some of the broad lines of agreement between the three principal parties have been laid out.

The deadlock is over the degree of power to be given an international aviation body with the United Kingdom and Canada contending for ample power and the United States for restricted power.

On Tuesday night an official conference spokesman reported "material progress" had been made.

The line the agreement will take if one is reached is not clear, but it is likely to involve substantial concessions at least in form to the United States point of view.

The effort now is to hammer the separate Canadian, American, and British proposals into a joint document which will be recommended to the conference.

21-FOOT TIDES

LLANFAIRFECHAN, Wales — (CP). — A 21-foot tide driven by a northwesterly gale pounded the North Wales coast early this month. Waves 30 to 40 feet high broke over the promenades of resorts between Rhyl and Llanfairfechan and caused much damage, the worst at Towyn where a gap nearly 30 feet wide was made in the stone and concrete embankment.

Music Society Asks Radio For More Money

OTTAWA, Nov. 16 (CP)—Increased rates for the use of copyright music by radio stations is asked by the Canadian Performing Rights Society in a schedule filed with State Secretary McLarty and published in the Canada Gazette.

Broadcast Music Incorporated, Canada, Ltd., in its schedule expresses readiness to stand by the 1944 rates, but says if there is to be a change it applies for one quarter of the total amount paid by radio stations. The American Performing Rights Society, which first entered the Canadian field last year, asked for increased rates.

Radio stations and other interested parties have until Dec. 9 to file objections. Hearings will then be arranged by the Copyright Board

The Canadian Performing Rights Society asks for a total of $247,926 from radio stations, which amounts to 14 cents a licensed receiving set. This compares with $138,310 authorized last year on the basis of eight cents a set.

Matches In Mail To Be Discouraged

OTTAWA, Nov. 16—(CP)—As part of the campaign to discourage the sending of matches in mail to forces overseas, notices are being inserted in army newspapers overseas advising servicemen not to ask for matches, defence headquarters said today.

The notices say that several mail fires have already destroyed large quantities of overseas letters and parcels and describe steps being taken to prosecute senders who include matches in their overseas parcels.

Fretty Feverish Baby Gets Needed Sleep

There is no need to spend worried days and sleepless nights when baby is fretty restless or feverish due to teething, constipation, stomach upsets or some similar minor ill. Baby's Own Tablets almost always give prompt relief so that the little one soon drops into restful sleep.

Baby's Own Tablets have been the standby with careful mothers for over 40 years. Inexpensive, sweet-tasting — promptly effective and always reliable. Easily crushed to a powder, if desired. No "sleepy" stuff — no dulling effect. Get a package of Baby's Own Tablets today at your druggist and have them on hand to help you, as well as your baby, get needed rest and sleep. Only 25¢.

R. G. Baker Addresses Golden Rule Lodge

CAMPBELLFORD, Nov. 16 — (ENS).—One of the largest gatherings for years greeted Rt. Worshipful R. G. Baker of Norwood, on his official visit to Golden Rule Lodge here Monday evening.

Speaking on 'Friendship' at the dinner following the work in the lodge room, Mr. Baker stressed the need to-day of approaching all our problems in a spirit of kindness. While his brother was a prisoner of war in Germany, he emphasized the Masonic principles of brotherly love, relief and truth as being the only solution for the problems facing the world of to-day and to-morrow. W. A. Goodfellow, M.P.P. and Rt. Worshipful Mr. Little of Prince Edward district also spoke.

C.D.S. The Store for Young Canada

STORE HOURS:
9 a.m. to 6 p.m. Wednesday 9 a.m. to 12.30 Noon.
Dial 5721

Spun Rayon Dresses

Pretty - Practical Styles

Trim young dresses in smooth spun rayon. Smart checks, stripes and the ever-popular plain colours in the group. A selection of daytime dresses with the attractive style - points young "Miss 7 to 14X" demands in her winter wardrobe. Mothers, too, will appreciate the kind-to-your budget price .... each

2.98

—Second Floor, C.D.S.

CANADIAN DEPARTMENT STORES LIMITED

ENO WILL HELP KEEP YOU FIT!

YES SIR! You must keep fit these days—to do your best. Eno can help keep you fit in three important ways. First, Eno assists nature in removing food wastes that often cause constipation and headaches. Second, Eno helps neutralize excess gastric acidity, sometimes the cause of so many upsetting attacks of indigestion. Third, Eno helps maintain the alkaline constituents of the body.

You'll find the use of Eno the pleasant and refreshing way that helps toward inner and outward sparkle. Buy a large, economical bottle of Eno's 'Fruit Salt' from any druggist today.

ENO'S 'FRUIT SALT'

SPARKLING AND REFRESHING BEFORE BREAKFAST

THE *fight* against V.D. is a family affair . . .

A laughing couple, dodging showers of rice . . . fireside . . . garden . . . chubby babies . . .

These are scenes we know and like, because they're part of our lives . . . because they spell happiness . . . contentment.

But we know that these things don't "just happen." They have to be worked for, lived for. Protected, too, because of ever-present dangers which may spoil them.

Venereal Disease is a spoiler. In a cold, relentless way it can kill infants, rob the home of its breadwinner, cripple, destroy. These are not mere possibilities. THEY HAPPEN . . . RIGHT HERE IN CANADA!

But, these things should never happen. They can be prevented.

Young men and women can safeguard their future happiness together by *making sure before marriage* that V.D. will not blight their plans. A medical examination, including a blood test for syphilis, is a protection no couple can afford to pass up.

The expectant mother, too, may *know for sure* that her baby will be all she dreamed of. Syphilis in the expectant mother rarely shows outward signs, and it is no respecter of persons. An early check-up by her doctor, including a blood test, is a most essential, yet simple, first step in protecting her baby's health.

Nor must the breadwinner neglect his part. The security of the home depends upon his ability to work regularly and efficiently. Unsuspected syphilis, striking in middle life, may make the head of the home unable to provide for his family. It is wise to KNOW FOR SURE in time. Industrial medical examinations should include a routine *confidential* blood test.

A blood test should not be looked upon as something unusual. It should be regarded for what it is . . . a normal safeguard of health, security and happiness.

Invest a few minutes of your time in ASSURANCE.

FIGHT VD ON THE 4 SECTOR FRONT

For *all* the facts about VD write your Provincial Department of Health for the new, free booklet "VICTORY OVER DISEASE"

Sponsored by
DEPARTMENT OF NATIONAL HEALTH AND WELFARE
to further Canada's fight against VD.

Telephones
Examiner 4641
CHEX 4641
Nights after 6 p.m., Sundays, Holidays
Examiner 4641
CHEX 4643

Evening Examiner
Peterborough

NIGHT FINAL

VOL. XC, No. 273 | WEATHER Cloudy and cool. | PETERBOROUGH, FRIDAY, NOVEMBER 17, 1944 | ★★ | PRICE FOUR CENTS

SIX ALLIED ARMIES SMASH FORWARD

HOME FROM OVERSEAS—Gnr. C. O. Switzer, of Lindsay (Left), was injured in a motorcycle accident in England, while Spr. C. R. Spencley, of Peterborough, suffered compound fractures during enemy action near Florence, Italy. Both are shown being admitted to Kingston Military Hospital upon their arrival from overseas. (Inset) is Cpl. J. F. Jones, Campbellford, Left, and Pte. A. C. Richards, Millbrook, Right.

(Canadian Army Photo)

Allies Protest Jap Cruelty

LONDON, Nov. 17—(CP).—The Japanese saved their own nationals from a sinking transport off Singapore last September but left 1,300 British and Australian prisoners of war to die in the sea, War Secretary Sir James Grigg told the House of Commons today. American submarine crews which torpedoed the transport risked their lives to save the prisoners, but a majority were drowned, he reported. One hundred and fifty survivors have arrived in England.

"Thanks to the Americans nearly all the rescued men are recovering from their terrible experience," said Sir James.

The prisoners were the survivors of a Japanese railroad building project in Siam and Burma where disease and living conditions were reportedly "terrible" and at least one in five died.

"We have asked the protecting power (Switzerland) to make the strongest possible protest," the war secretary stated. "It is necessary that the Japanese should know that we know how they have been behaving and that we intend to hold them responsible."

Sir James said his statement was taken from a first-hand account made by survivors now in Britain.

Sir James said his reference to conditions in Siam and Burma did not apply to Hong Kong, Formosa, occupied China, Korea or Japan where conditions were believed relatively tolerable, nor did these

ALLIES PROTEST

(Continued on page 2, column 4)

3,500 Planes Pace Allied Push Prisoners Taken Dazed By Bombs

By HENRY B. JAMESON—Associated Press Staff Writer

LONDON, Nov. 17—(AP).—More than 3,500 planes, the greatest air fleet ever to go into a single action in direct support of an army, blasted the gateway to the Rhine for five hours yesterday in an earth shaking curtain-raiser to Gen. Eisenhower's new winter offensive. German Westwall troops and defences in front of three Allied armies were bombarded with more than 13,000 tons of bombs and field dispatches reported that before nightfall hundreds of stupefied prisoners had been taken.

While the weather was not altogether favorable, the bombing was described as more effective and better concentrated in places than at either Caen or St. Lo where similar "carpet bombing" attacks touched off spectacular land offensives.

Approximately 2,400 heavy bombers, in two separate mass attacks, laid more than 11,000 tons of fragmentary and anti-personnel bombs into an L-shaped area 15 miles long and 10 miles deep northeast of Aachen.

More oil was poured on the fire by hundreds of medium and fighter bombers that buzzed in and out over the battlelines.

Together they hammered a huge arc around the Geilenkirchen sector, plastering at least 12 German towns, miles of highways along

3,500 PLANES

(Continued on Page 2, Column 4)

Aussies Shocked By Sea Tragedy

SYDNEY, Australia, Nov. 18 (CP Cable)—Shocked almost more than at any time in the war, Australians learned today that the Japanese left 1,300 prisoners—700 Australians and 600 Britons—crammed in the hot hold of a Japanese ship to die after the craft was torpedoed by an American submarine in the Western Pacific last Sept. 12.

They learned the details from the London announcement of Sir James Rigg, Secretary of State for War, and a statement in the House of Representatives at Canberra by Francis Forde, army minister and acting prime minister.

Mr. Forde said only 92 Australian and 60 Britons were rescued by American submarines and that 91 of the Australians had reached home.

(The survivor figure given by Sir James Grigg was 150.)

One Japanese destroyer put out rescue boats to pick up the Japanese survivors but the Japanese refused to rescue any of the Allied prisoners, Mr. Forde said.

Instead, the Japanese waved derisively at them. The prisoners replied by singing "Rule Britannia."

Belgians Clamor For A Change

BRUSSELS, Nov. 17 — (AP). — Deputy Premier Henri Fayat told newspapermen to-day that if any major difficulty should arise in the Belgian governmental affairs the Allied Supreme Commander, Gen. Eisenhower, "would take over because we are in the line of military communications."

Dissident groups have assailed government of Premier Hubert Pierlot. Marchers shouted "Resign" in front of the premier's home.

The atmosphere remained tense in Brussels with little more than 24 hours to go before the expiration of the government's deadline for the surrender of weapons held by various Belgian resistance groups, estimated officially to have approximately 40,000 members.

Probe Taxation Of Co-ops

Tax On Annuities To Also Be Reviewed

OTTAWA, Nov. 17—(CP).—Two commissions have been appointed to inquire into the tax position of co-operative enterprises and the taxation of annuities and similar kinds of payment.

The commissions, formation of which was announced last night by Finance Minister Ilsley, will report later to the Government on any modification of the tax burden thought necessary.

The Co-operative Enterprises Commission will be headed by Mr. Justice Errol McDougall of Montreal, Justice of the Quebec Court of King's Bench, and will investigate the present position of co-operatives, and that of their competitors, under the Income War Tax Act and the Excess Profits Tax.

With William C. Ives, retired Chief Justice of the trial division of the Alberta Supreme Court, as chairman, the Annuities Commission will inquire into taxation of annuities, annual or periodic payments received under provision of any contract, will or trust and payments arising from pensions, superannuation, insurance, endowment or other savings contract.

It will also look into the burden of the combined effort of income tax and succession duty arising in the case of the death of a shareholder owning a substantial proportion of the shares of a private or closely-held corporation which has accumulated an earned surplus.

Fierce Fight Rages Near Limon

Ormoc Valley Town Under Fire In American Push

By C. YATES McDANIEL
Associated Press War Correspondent

GEN. MACARTHUR'S HEADQUARTERS, Philippines, Nov. 17—(AP)—Stubbornly defeated Limon, key to the Ormoc Road, was within grasp of United States troops today as they took virtual control of dominating Break-Neck Ridge.

Fred Hampson, Associated Press war correspondent, reported American units coming down the slopes of Break-Neck Ridge from the west had advanced to within 1,000 yards of the Ormoc valley village.

Other American units on the east were held up by Japanese strongly entrenched in ravines and gullies.

Another 24th Division force is behind the Japanese on the Ormoc Road, 2 miles south of Limon, but has not been able to cut the road entirely because of heavy Japanese concentrations on a hillside commanding the highway. The Japanese have not been able to use the road either, because the Americans are keeping it under continual mortar and machine gun fire.

With American long-range artillery hammering the 26-mile corridor which remains to the Japanese, and American air fighters ranging the skies overhead, enemy dead mounted steadily. Rains were slowing the action.

A Japanese sniper bullet wounded Brig.-Gen. Claudius M. Easley, Assistant Commander of the 96th Division.

Gen. MacArthur announced complete occupation of tiny Pegun Island in the Mapia group just northwest of New Guinea, thus eliminating Japanese aerial watchers able to observe operations on the American bombing route to the Philippines. Bras Island, also in the Mapia group, is being mopped up, MacArthur said.

American fighter planes, bombing and strafing the Ormoc Japanese supply area, sank 30 barges.

Elements of the 24th U.S. Infantry Division were holding the front of the Limon Salient, and closing in west and south of the Japanese spearhead. Elements of the 1st Cavalry (Dismounted) were closing in from the east.

Danes Carry On

STOCKHOLM, Nov. 17 — (AP).—Three German ships under construction at a Copenhagen shipyard have been blown up by Danish patriots, the Free Danish Press Service said yesterday. The agency also said a "Van Kuckwitz," in charge of German ship production in Denmark, has been court-martialed because the shipbuilding program is 10 months behind schedule.

Huns Blow Up Italian Canal; 8th Makes Gains

ROME, Nov. 17.—(CP).— German forces in the Adriatic coastal sector of Italy have blown up the banks of the Filumi Uniti canal and caused further flood waters to sweep over the terrain of Ravenna, today's Allied communique said.

British 8th Army troops again improved their forward position to the north and west of fallen Forli. Farther west Polish units of the 8th have taken the village of Converselle, northwest of Castrocaro and come into contact with strong enemy positions on Monte Castellaccio.

British troops yesterday were reported within five miles of Faenza in the region of San Martini di Vallafranca, north of the Bologna-Rimini road, while to the south they captured the town of Petrignone.

British and Indian troops of the Allied 5th Army occupied Modigliana, important road junction nine miles south of the Bologna-Rimini highway of Faenda, in the wake of a surprise German withdrawal after a week-long vigorous defence.

Several previous Allied assaults on the town had been thrown back by desperately-fighting Germans.

When British and Indian troops moved in yesterday they found the Germans had left the town thoroughly mined and booby-trapped.

Six miles north of captured Forli, 8th Army units, moving cautiously toward the Montone river, cleared Coccolia and reached a point within 2,000 yards of San Pancrazio.

Other troops pushed about 2½ miles west of Forli against comparatively light resistance from German rearguards.

British Subs Spearhead Attack

By WILLIAM BROWN
Reuter Staff Writer

LONDON, Nov. 17 (CP-Reuter)—British submarines, which—in less than a week — have reported the sinking of 69 Japanese ships, are the spearhead of the mighty fleet which Prime Minister Churchill and A. V. Alexander, First Lord of the Admiralty, have recently declared will take part in vast operations in the Far East.

Problem of supplying troops in Burma is Japan's "Achilles heel," and the Japanese, facing British submarine veterans of Mediterranean warfare cannot feel happy about the future of their convoy lanes.

The greatest difficulty the submarines have had to contend with in this tropical battle zone is the intense heat which has to be endured even with the most modern air conditioning in a submarine submerge for a long period. This, however, is being scientifically overcome.

Much more will be heard of British submarine activities in Far Eastern waters during the coming months.

Admiral Alfred Saalwaechter, naval spokesman of the German Trans-Ocean News Agency, while carefully avoiding a categorical admission that the Tirpitz is a total loss, last night admitted that the ship would be "out of action" long enough to permit British battleships in the North Sea to be sent to the Pacific.

Reds Pierce Main Defence Line

Hungary's 5th City Now Exposed To Artillery Fire

LONDON, Nov. 17 (CP)—Russian troops have pierced the main German defence line 10 miles east of Budapest, capturing the rail station of Gyomro, and in a pivot northeast of the besieged capital today threatened the key railway junctions of Godollo and Hatvan.

Far to the northeast other units of Marshal Rodion Y. Malinoksky's 2nd Ukraine Army struck to within five miles of Miskolc, Hungary's fifth city, which now is exposed to Red Army artillery fire.

Battling along the roads leading around Budapest to Austria, the Russians yesterday crossed the Budapest-Miskolc Railway at Vamosgyork in a 12-mile advance from Jaszbereny and were moving toward Hatvan, Moscow announced last night. Hatvan is a junction of the Budapest Miskolc line and terminal of the railway running north into central Slovakia, 38 miles beyond.

The threat to Godollo, less than 10 miles northeast of Budapest, developed when powerful Soviet tank and infantry forces swept through Dany, less than 11 miles southeast. Godollo governs road and rail routes to Vienna and central Slovakia.

The capture of Vamosgyork, where several trains and ammunition stores were seized, also threatened the entrapment of German and Hungarian forces still clinging to the central section of the Budapest-Miskolc trunk line.

In the frontal assault east of Budapest, the Gyomro rail station was captured in a bitterly-contested three-mile advance. Gyomro village, a mile to the south and described by Berlin as the southeastern anchor of the Axis defence arc around Budapest, was under violent attack, Berlin reported.

Meanwhile, a midnight Soviet war bulletin indicated the Red air force had begun to track down the German fleet hiding in the Baltic. Since the R.A.F. sinking of the Tirpitz, the only surface warships left to the Germans are believed trapped here. Torpedo planes of the Red Banner Baltic Fleet opened the attack by sinking a 6,000-ton transport in the big German-held port of Danzig, the war bulletin said.

Last Ditch Fight Expected At Metz

WITH THE U. S. 3RD ARMY, Nov. 17.—(AP).—A captured German said to-day his commander at Metz was preparing the fortress city for a last ditch battle and Gestapo guns were preventing its evacuation.

Tank traps are being dug and the streets are strung with wire and blocked with barriers, the prisoner reported, indicating the possibility of another bloody stand similar to that by the garrison at Brest.

If the Metz commander can compel all-out resistance the fight for the city, with its formidable defences, could be prolonged for weeks.

Has Enough Money

DES MOINES, Ia., Nov. 17 — (AP). — A 69-year-old woman who has been receiving a monthly old age assistance grant of $17 has written the State Board of Social Welfare that she doesn't need any additional money. After the board has advised her that her grant had been increased to $19, she wrote: "I don't want it because I don't need it. I just couldn't use any more money."

Flier Training Curtailed On March 31

By JACK BRAYLEY
Canadian Press Staff Writer

OTTAWA, Nov. 17 — (CP). — No extension of the big Commonwealth Air Training plan after its March 31 expiration date, its succession by a "shadow" scheme of small dimensions and partial demobilization of the R.C.A.F., were announced today by Air Minister Power.

His announcement came after a report last week that the last air crew graduate had gone overseas and that men now in the training scheme would complete their courses and join those just graduated in a civilian reserve. The report — borne out by today's announcement — predicted the end of the plan March 31 and the cut in active personnel.

Previously, Maj. Power had announced discharge of 1,200 air crew men waiting to start training, amalgamation of training commands, a cut in the air council and the closing down of many stations and landing fields.

15 to Fight Japan

Today's nine-page announcement contained no hint as to what the air force plans to contribute to Pacific operations, although a statement in regard to requirement estimates says that "provisions had to be made for personnel in the Japanese war." Another section of the statement referred to the northwest staging route and said it "may yet be of vital importance in the next phase of the war."

In connection with Pacific plans, Air Vice-Marshal L. F. Stevenson is home from the East Asia theatre with a report on needs and conditions and planners are going ahead with preparations for the switch of effort which will follow the end of the war with Germany. It has been estimated that 15 of

FLIER TRAINING

(Continued of Page 2, Column 2)

King George Sees Plot Of Allied Invasion

PORTSMOUTH, England, Nov. 17 —(CP-Reuter).—In a room 100 feet underground, the King yesterday saw the "plot" of the Allied invasion of Western Europe as it was at 4.30 a.m. D-Day, June 6.

The King stood in the plotting room of combined headquarters in the Portsmouth command where the whole of the naval side of the invasion was planned and directed.

With Commodore G. Bellars, chief of staff to the commander-in-chief of Portsmouth, Admiral Sir James Little, the King walked down the 153 steps leading to the air-conditioned, steel-lined underground headquarters.

Eight Wrens and a member of the WAAF sat around the plotting table at their telephones, as on D-Day. On the table was a large-scale map of the English and French coasts and the Channel, criss-crossed with yellow and red lines and other markings, indicating the convoy routes and the passage of ships on D-Day.

Two Million Locked In Great Battle

British 2nd Army Crosses Zig Canal Advances Two Miles

LONDON, Nov. 17 — (CP). — The British 2nd Army crossed the Zig Canal in southeastern Holland today while to the south German lines sagged under twin offensives in the Rhineland as the United States 1st Army drove forward two miles toward Duren and the 9th Army collected long lines of prisoners.

Lt.-Gen. Demphey's British troops crossed the Zig Canal after clearing out a triangle formed by that channel and the Noord and Wessem Canals and virtually closed up to the Meuse River bend on a seven-mile front at Roermond.

Here, the German radio said, a major attack is likely to be launched "in a few days time."

Infantry and armor of the American 1st Army slashed to a point six miles west of Duren, important industrial town 20 miles west of Cologne, despite sleet and rain storms.

The American 9th Army increased the pressure of the attack in its second day north of Aachen, front line dispatches said, captured several more towns and turned back a Tiger tank counter-attack.

Line Broken

A German military commentator late in the afternoon said a break had been made in the German lines near Stolberg, and a dispatch from the front said breaks appeared to have been made at several places.

Long streams of German prisoners lined the roads back to American prison cages.

Flight after flight of fighter-bombers streaked under cloud layers over the front.

Meanwhile the U.S. 3rd Army threw new armored forces into the battle from the bridgeheads near Thionville which were punched as far as eight miles east of Koenigsmacher.

Drawing the net tighter about Germans possibly preparing for a siege stand inside Metz, 3rd Army troops completely surrounded the Verdun fort group just southwest of the city and across the Moselle from the stronghold of Fort Driant. Infantry captured Lorry Le Metz, a mile northwest of the city.

The twin offensive of the first and 9th Armies had deepened the five-to-10 mile wedge in the Siegfried Line by at least one to two

BRITISH REACH

(Continued on Page 2, Column 5)

Finland Names New Premier

STOCKHOLM, Nov. 17 (AP)—J. K. Paasikivi was named prime minister of Finland today in a shakeup of the cabinet.

A veteran peace envoy and former (1918) premier who participated in the negotiations which led to the Moscow-Helsinki armistice, Paasikivi succeeds Erhu Castren as President Baron Carl Gustaf Mannerheim's first minister.

(The Finnish radio announced Nov. 11 that Paasikivi had accepted the offer of the position. The Castren regime had been criticized by Soviet organs for its handling of the Russian-Finnish armistice problems.)

Ten new ministers were named in the 18-man cabinet, including one Communist, Y. Leino. He was appointed to the assistant communications post. C. J. A. Enckell remains foreign minister.

Huns Outnumbered 5 to 1 on West Front

Enemy Banking On Stout Rhenish Defences To Halt Allied Offensive

By DEWITT MacKENZIE
Associated Press War Analyst

This looks like the big moment for which we've been waiting—Gen. Eisenhower's all-out drive to crack the formidable Rhenish defences and administer the coup de grace.

It shouldn't be long now—if the weather lets the Allies get ahead with the job—before we have a good idea of how much steel is left in the Nazi backbone.

Field Marshal Von Rundstedt may have 500,000 men with which to meet the terrific weight being hurled against his 450-mile battle-line that stands between the Allies and victory. If that's a correct estimate it means the Germans are outnumbered by probably five to one—maybe more. The Allies are supreme in the air and their striking power in all other categories is superior.

A Cruel Route

We should have a false picture, however, if we left it there. The Nazis are banking heavily on the strength of their Rhineland defences to impede the Allied drive. The deeply-fortified area between the Allies and the Rhine presents a great barrier, and the wide, swift river itself is a terrific obstacle.

Let's not underestimate the task facing the gallant boys who at this moment are driving through knee-deep mud, under rain and sleet, straight into enemy fire. It's likely to be a cruel route through that Rhenish valley.

What can we look for in the way of Allied tactics? Eisenhower has been working the shrewd scheme of varying his pressure on the Germans in order to keep them off balance. He could do this successfully because of his great superiority in manpower and equipment. By hitting them here, there and everywhere he sooner or later will find the weak spot he's looking for—and that's where he will develop the break-through.

Watching Arnhem.

Most observers are keeping a special watch on the northern section of the front—from the shell-shocked Aachen sector to Arnhem at the tip. It looks now as though Eisenhower might be figuring on crashing through the Aachen zone to Cologne and Dusseldorf on the Rhine, or on turning the German right flank up at Arnhem while exerting presure to the south.

There are two prime reasons why the Supreme Commander may be figuring on letting his left-wing forces carry the ball. For one thing this flank lies directly opposite the Ruhr—heart, of Germany's war industry — and offers the shortest route to Berlin through country which, once across the Rhine, is open and suitable for movement of armored forces.

Then this northern flank lies close to the great port of Antwerp and communications with this supply base are good. This point can't be over-emphasized. A great offensive must have ready access to supplies or else it will run down like an unwound clock.

The Weather

Peterborough Temperatures:

Today:		
	Night low..34	Noon.....38
Yesterday:		
	Highest....37	Lowest....33
One Year Ago:		
	Highest....29	Lowest....19

Weather Forecast:

Georgian Bay — Moderate winds; cloudy and cool, with light drizzle or scattered snowflurries. Saturday: Partly cloudy and cool.

Lower Lake Region—Moderate winds; cloudy and cool, with a light drizzle or scattered snowflurries. Saturday: Partly cloudy and cool.

Ottawa and Upper St. Lawrence Valleys — Moderate winds; cloudy and cool, with a light drizzle or scattered snowflurries. Saturday: Partly cloudy and cool.

Lake Superior — Moderate winds; partly cloudy and moderately cold today and Saturday; probably a few scattered snowflurries.

Sun—Rises at 8:15 a.m., Sets 5:51 p.m.

Canada's Air Plea Modest

No Immediate Decision Likely On Aviation

By C. R. BLACKBURN
Canadian Press Staff Writer

CHICAGO, Nov. 17—(CP).—Canada's application for international air routes will be "modest," it was learned at the air conference here today, unless the pattern for world control of aviation is "frozen" at the start.

In that event, it was learned officially, Canada's immediate file of application for operating routes will be "more ambitious" but there is no expectancy that any attempt will be made to restrict applications to a time limit.

As a matter of fact it seemed doubtful today if there would be any immediate decision on a pattern for control of international civil aviation.

The nine-man committee, three each from Canada, the United Kingdom and the United States, remained deadlocked over efforts which started last Sunday in private session to iron out wide differences of opinion on the form of international air co-operation to be agreed upon.

Correspondents were told yesterday that the committee had made good progress toward reconciliation of differences and now were attempting to draft a convention representing the combined views of the three countries.

Stern Warning Given Jews By Churchill

LONDON, Nov. 17 —(CP)—Prime Minister Churchill called upon the Jews of Palestine today to cast out and crush the terrorist Stern gang and warned that continuance of its activities would menace the future of Zionism.

Denouncing the recent assassination in Cairo of Lord Moyne, British resident minister for the Middle East as a "shameful crime which has shocked the world," the prime minister told the House of Commons:

"It has affected none more strongly than those like myself who in the past have been the consistent friends of the Jews and constant architects of their future.

"If our dreams for Zionism are to end in the smoke of the assassin's pistol and our labors for its future produce only a new set of gangsters worthy of Nazi Germany, many like myself will have to reconsider the position we have maintained so consistently and so long in the past."

Saying that the primary responsibility rested with the Palestine authorities, Mr. Churchill said the executive of the Jewish agency already had called upon the community to drive out the members of "this destructive band, to deprive them of all refuge and shelter and to resist their threats and to eradicate their terrorist organization."

"We must wait for those words to be translated into deeds," he said. "Every man, woman and child of the Jewish community must do his or her best to bring this terrorism to an end."

Fitting Subs To Bomb U.S.A.

LONDON, Nov. 17 — (CP). — Reports the Germans have been fitting up submarines with launching devices caapble of directing flying bombs against North American cities have been current in London and Stockholm for the last 24 hours.

Walter Farr, London Daily Mail correspondent in Stockholm, "broke" the story, but the same report was current in London many hours before it could be published. Farr said both surface and underwater vessels were being fitted along the Norwegian coast as robot bomb launchers. The London report mentioned only submarines.

Farr said he was informed that both the U-boat and surface craft were fitted to fire robot bombs from their decks "against such targets as New York, Philadelphia, or towns farther inland in America."

Seeking Jobs

ARVIDA, Que., Nov. 17—(CP).—Selective Service officials here already have started the task of finding new jobs for the thousands of workers who will be laid off shortly from the five plants of Aluminum Company of Canada, Limited, in the Saguenay River district, it was learned here last night.

RHEUMATIC
ACHES AND PAINS
If just one bottle of Ru-ma does not show you the quick, easy way to get real relief from rheumatic aches and pains, it costs you nothing.
Don't suffer longer; try Ru-Ma today and if you are not pleased with the results your money will be refunded by Tamblyn's. This is a generous offer to all rheumatic sufferers.—(Advt.)

NEWEST PATTERN FOR GERMAN PARTITION—Recent conferences between Prime Minister Churchill and Gen. Charles de Gaulle have again caused widespread speculation concerning the future status of Germany. As claims for slices of Germany come in, the eventual partition is still in the discussion stage. But latest press despatches indicate that Germany will be reduced to almost half her 1938 status and this map, based on most recent information, rounds up the situation as follows: (1) France to claim area to Rhine River; (2) Bavaria to go to restored Austria; (3) Dutch to be compensated for flooded lands; (4) East Prussia to Poland and Russia; (5) Poland to get Pomerania and part of Silesia with the Breslau area going to Czechoslovakia.

MORE ABOUT—
Flier Training

Continued from Page 1

the R.C.A.F.'s 45 overseas squadrons will take part against Japan.

As for a permanent post-war R.C.A.F., its composition — depending on Canada's participation in post-war world security — won't be decided "for at least a year."

The need for the drastic curtailment program is explained by a huge surplus of aircrew built up by a plan that was gauged on higher casualties than were actually suffered and the unpredictable course of the war.

While not mentioned specifically, it is assumed Canadians in the R.A.F. are included in the program.

The aims and objects of the plan, Maj. Power said, were to "provide the personnel to secure and maintain air superiority and air supremacy in every theatre of war. This purpose has been accomplished."

Needs No Aircrew

Here, briefly, is the picture:—

1. Britain no longer requires aircrew from the plan and, in fact, has cancelled sailings of trained personnel waiting at embarkation depots. It has been reported that the last aircrew personnel went overseas four weeks ago.

2. Australia and New Zealand — partners in the plan — have stopped sending trainees to Canada. Their men in the training scheme will eventually go to Pacific operations.

3. All recent and future aircrew graduates — estimated to number 10,000 — who have not received operational training will be given a month's notice, released from active service and transferred to a civilian reserve.

4. The reserve will be liable for re-call during hostilities for refresher training and will be entitled to mustering-out benefits on release.

5. The graduating civilian reserve will be accorded non-commissioned or commission rank depending on their merit.

6. Training plan instructors will supply the small flow of aircrew needed to keep operational training units active as the plan's schools close up behind them.

Release All 35.

7. Aircrew instructors who because of age—over 35 for squadron leaders and over 32 for flight lieutenants and under—and a medical category that cannot be employed overseas, will be released.

8. Aircrew completing an operational tour have a choice of demobilizing or taking over administrative work to replace non-flying personnel. If they don't succeed as administrators and can't be employed on flying duties, they will be released. However, they are not precluded from joining a post-war R.C.A.F.

9. Non-flying officers may apply for demobilization when repatriates are available to take their places.

10. Ground crew personnel will be released on a priority basis with top rating going to the man repatriated from overseas service down to the lowest rating for a man who may have under two years of service. This demobilization will be carried out on a monthly quota basis.

11. Coupled with ground crew priority demobilization is a repatriation plan for personnel with at least three years overseas service.

W.D.'s Can Retire.

12. Married Women's Division personnel will be released when replacements are found and, except in restricted trades, any W.D. personnel may retire to civilian life on application.

13. Civilian training plan employees will be released as establishments close.

14. Closed establishments will be used for storage in some cases and in other cases will be turned over to the Government War Assets Corporation for disposal.

15. Retained etsablishments will be kept with skeleton training staffs and with airdromes under care and maintenance ready to operate at full strength on short notice.

16. A number of squadrons will be maintained to patrol Canadian coasts.

Maj. Power's announcement brought up to date statistics of the big plan that caused President Roosevelt to dub Canada "the airdrome of Democracy."

Almost Quarter Million.

When the plan ends March 31 it will have graduated 224,296 trained personnel. Canada's share of this trainee total is made up of 70,619 aircrew and 93,172 groundcrew. The total strength of the RCAF—made up of aircrew, groundcrew, administration and other personnel—reached a peak of 215,173 at an unspecified date and is at present down to 205,300 compared to its war-outbreak strength of only 3,048. Present overseas strength is estimated at 70,000.

When the training plan was in full production it was operated by a staff of 101,418, made up of 69,753 Canadians and 31,665 from other Empire countries.

Air Training Reduced More

LONDON, Nov. 17—(CP Cable)—Air Secretary Sir Archibald Sinclair today told the House of Commons that "after a careful review of the war situation and in particular our air crew position, it has been decided that the joint air training plan in Canada shall not continue after March 31 next."

He said only a skeleton organization of the plan would be retained after that date.

Air training in South Africa and Southern Rhodesia also was being considerably reduced, he added.

MORE ABOUT—
3,500 Planes

Continued from Page 1

which enemy troops were dug in, dozens of gun positions and numerous communications facilities.

Most of the bombers dropped 260-pound fragmentation bombs in order not to crater the ground and impede the advance of troops.

An armada of 1,200 American Flying Fortresses and Liberators carpeted areas around the towns of Eschweiler—important junction of the Aachen-Cologne highway—and Duren.

Lancaster Out

A short time later 1,150 R.A.F. and R.C.A.F. Lancasters and Halifaxes pound Duren, Julich and Heinsburg for more than an hour. Canadian airmen concentrated on Julich, a heavily fortified town half-way between Cologne and Aachen. Heinsburg is a few miles north of Eschweiler, directly in the path of the advancing armies.

Some of the escorting fighters also strafed enemy transport in the Frankfort and Giessen regions, destroying 20 locomotives, 92 railway cars and three trucks.

The massive attacks went unchallenged by the Luftwaffe.

Of all the American 8th and 9th Air Force planes participating five heavy bombers and 12 fighters were reported missing.

R.A.F. and R.C.A.F. losses had not been announced at noon today, probably due to the fact some planes damaged by flak landed at bases on the continent.

U.S. 15th Air Force bombers from Italy, which gave an assist to the western drive yesterday with an attack on railway yards at Munich were reported over the Lower Danube region again today.

MORE ABOUT—
Allies Protest

Continued from Page 1

"cruel conditions" prevail in civilian internee camps.

Moved to Burma

"The great majority of the prisoners in Singapore and Java appear to have been moved early in 1942 to Burma or Siam," he said. "The Australians were sent by Sea to Burma, crowded into ships' holds which were horizontally subdivided so that ceilings were no more than four feet high.

"The prisoners from the United Kingdom were sent by rail to Siam, so crowded into trucks that they could not even lie down during the journey.

"Then they marched some 80 miles. This and subsequent movements in Burma or Siam appear to have been on foot regardless of distance, weather or the prisoners state of health. United Kingdom prisoners were then set to work on the construction of a railway through primitive and disease-infested jungle, passing over a mountain range between Siam and Burma to meet the Burmese end of the railway under construction, while the Australians were engaged in similar work."

"The conditions under which all these men lived and worked were terrible even for natives of the country who were also forcibly employed on the same work. . . ."

There were no Canadian prisoners of war aboard the Japanese transport, identified as the Rauyo Maru.

BRITAIN ASSURED SUGAR

LONDON — This year's sugar beet crop has assured Britain sufficient sugar supplies until the autumn of next year. Eighteen factories now are turning the beets into sugar.

"24-HOUR DAYLIGHT" FOR THE FACTORY
A GREAT step forward in lighting science! That's what Edison Mazda Fluorescent Lamps represent. Today in busy war factories they give cool, dependable "indoor daylight" that minimizes glare, softens shadows, reduces fatigue and eyestrain. Tomorrow they will be available to give your home and office the same efficient cheerful lighting.
L-84
EDISON MAZDA
FLUORESCENT
LAMPS
CANADIAN GENERAL ELECTRIC CO.
LIMITED

The Danger of Coughs Among the Children
In young children a cold or cough is not a thing to be disregarded, as it is often of a grave matter, and unless attended to immediately may, eventually, cause serious trouble.
On the first sign of a cough or cold the mother will find in Dr. Wood's Norway Pine Syrup a remedy to help get rid of the trouble.
Its promptness and effectiveness in loosening the phlegm, and stimulating the bronchial organs is such that the cough may be checked before anything of a serious nature sets in.
Price 35c a bottle; the large family size, about 3 times as much, 60c, at all drug counters.
The T. Milburn Co., Limited, Toronto, Ont.

Lift Embargo On Livestock

TORONTO, Nov. 17 — (CP). — F. C. Fletcher, president of the Union stockyards, today announced lifting of the embargo on livestock shipments to the yards. He said livestock loaded Saturday for shipment by rail and Monday for truck shipment would be accepted. The embargo has been in effect since Wednesday.

Mr. Fletcher issued the following statement:

"Heavy receipts of cattle and lambs during the week have necessitated an embargo against further arrivals. The situation will improve by the week-end so that shipments by rail, loading on Saturday, and by truck, on Monday, will be accepted at the yards.

"It is, however, important to warn shippers that only the best grades of cattle are wanted. The supply now on hand, all grades of cows, low grade butchers, boners and bulls, will not be cleared until Nov. 25 and there will be no immediate sales of these classes. Shippers are warned to retain those classes of animals until further notice."

Statistics released today showed that 625,904 head of all classes of livestock have been offered for sale at the stockyards since Jan. 1, compared with 565,554 in the corresponding 1943 period. When the regular week's trading ended yesterday, the embargo was in effect on all classes of livestock except hogs. It applied to the yards and local packing plants and resulted from the overloaded condition of the yards.

Base Metals Post Gains

TORONTO, Nov. 17.—(CP).—The base metal stocks posted a small gain at noon to-day and the other groups were slightly lower, especially the golds and industrials. Volume was small at 223,000 shares for the first three hours.

Wasa Lake came into the spotlight and traded heavily on a gain of 8 cents to 1.16 and Beattie held a gain of 10 cents on good volume. McKenzie sold down to 1.50, off 9 and other weak golds were Dome, Pickle Crowe, O'Brien, Cochenour Willans and Aubelle.

Steep Rock was off 3 cents to 2.61, Nickel lost ¼ and Hudson Bay and Noranda were stronger.

Prices were a bit heavy in the industrial section for the senior oils and utilities. Liquor and good stocks showed a little change and in the construction group small fractions were added by Dominion Tar and Canadian Dredge. Western Oils held steady on the whole. Pacific Refineries gained a cent or two.

MORE ABOUT—
British Reach

Continued from Page 1

miles, with the Americans now fighting within seven miles of Julich and 31 to 28 miles from Cologne on the Rhine.

Perhaps 2,000,000 men were engaged in both sides in what may be the last great battle of the war in western Europe. Prime Minister Churchill has announced that between 2,000,000 and 3,000,000 Allied troops were in Europe two months ago. The Germans were believed to have 500,000 men in the battle line.

The British 2nd Army in Holland capped a 12-mile advance in three days by capturing Wessem, on the Meuse south of Roermond in Holland, and Buggenum, three miles north of Roermond. The British troops virtually reached the Meuse on a seven-mile front in this sector facing the German border from three to seven miles farther east.

Highlighting the ever-present danger of a fresh offensive sweep around the German's northern flank, Allied patrols slipped across the lower Meuse between 'S-Hertogenbosch and Moerdijk. German artillery reacted violently.

A field dispatch from the 9th Army sector said possibly a dozen German towns were captured yesterday in the first day of its attack near Geilenkirchen, while the 1st Army surged eastward from Aachen in gains that averaged up to two miles in the initial thrust.

The bombs and guns of nearly 6 000 Allied planes, plus a thundering artillery barrage, began the assault which massed the force of two entire armies on a front nearly 15 miles wide.

Fighting on German soil, and aimed at the heart of Germany's industrial Rhineland with Cologne only 35 miles away, the two armies apparently caught the enemy off balance while German divisions were preparing an attack on the 1st Army at Aachen.

While the tank-led troops of the 1st Army pushed their breach of the Siegfried Line deeper, the 9th rolled forward through the towns of Immendorf, Floverdich, Euchen and Beggendorf, all east of Geilenkirchen, and representing advances of about a mile.

Gestapo Pressure

In Lorraine, where the U.S. 3rd Army was closing in on Metz and moving toward the Saar basin, German prisoners disclosed that the enemy was getting set for a last-ditch defence of Metz, with the Gestapo training guns on the garrison to prevent evacuation.

American troops already were fighting their way into the suburbs of Metz, by-passing some of its guardian forts. The 9th Division, pressing from the north, was within 1½ miles of the city but still across the Moselle River.

On the southern approaches, however, units of the 5th Division were reported fighting in the hangars of an airfield a mile southwest of Metz and pounding at the last fortifications barring the entrance to the city.

New attacks in the Thionville bridgehead north of Metz scored important advances, bringing advance units to the vicinity of Monneren, Lacroix and Metzervisse. And capturing Stuckange. The Allied communique did not mention the operation on the right flank, but the German radio reported that strong American tank and infantry forces, pushing north from Morhange, were within three miles of Falquemont.

General Retreat

Progress was slow on the U.S. 7th Army front in the Blamont-St. Die area, but St. Die and several nearby villages were set afire by the enemy, and many explosions were heard, indicating a general withdrawal in this area might be planned by the Germans.

The French 1st Army's colonial troops and F.F.I. units kept up the momentum of their strong attack on the approaches to the Belfort Gap, driving up the Doubs River valley west of Montbeliard and capturing several towns.

Many observers took the onslaught to mean that the great Allied winter offensive, which the Germans had sought to balk by blocking and destroying vital supply ports, was at last under way.

MEET UNEXPECTEDLY—Two brothers who hadn't seen each other for nearly three years, met in England in a line-up at the Mess Hall recently. They are Pte. Melvin Menzies (Left) and Pte. Murray Menzies (Right), sons of Mr. and Mrs. Dan Menzies, Havelock.

Brothers Meet In Mess Line-up

HAVELOCK, Nov. 17 — (ENS). — Two brothers, Pte. Murray F. Menzies, infantry reinforcement unit, who recently arrived in England from Canada and Pte. Melvin Menzies of the 48th Highlanders of Canada, who has been sent from Italy to England after a serious illness, met unexpectedly while in a line-up for supper in one of the Y.M.C.A. branches in England. Neither one was aware of the others presence in that vicinity. They had been separated for nearly three years.

They are son of Mr. and Mrs. Dan Menzies of Havelock. Being born in Canada they have never met their mothers people who live in England, so they have made plans to look up their grandmother and spend Christmas with her.

Pte. Melvin Menzies enlisted at the age of 15 years in the 2nd Midland Reserve Army. He signed up shortly after for active service going overseas with the Queen's Own Rifles of Canada. During his three week's training in England he was transferred to the 48th Highlanders and sent direct to Italy, where he suffered a nervous breakdown after six months in the firing line.

Pte. Murray Menzies enlisted at the age of 18 years, and trained at Kingston, Cornwall and in Western Canada, going overseas recently.

Cheese, Produce and Livestock

TORONTO LIVESTOCK

Livestock Market

Cattle	100
Calves	10
Hogs	150
Sheep and lambs	130

Cattle prices were steady yesterday, with about 3,400 head unsold at the close. Lambs, calves, hogs and sheep were steady. Unsold at the close were 1,800 head of lambs.

Heavy calves were $7-$11.

Good ewe and wether lambs were $12.50-$13, bucks $11.50-$12, culls mostly $7. Sheep were $1.50-$4.

Hogs were $17.60. Grade A dressed, sows $13 dressed.

Representative Sales

Weighty steers—25, 1280 lbs., $11.75; 13, 1140, $11.35; 14, 1200, $11; 28, 1130, $10.85; 18, 1060, $10.25; 1, 1080, $9.50.

Light steers—11, 980 lbs., $10; 17, 830, $9.75; 23, 950, $9.25; 13, 970, $9; 4, 900, $8; 1, 920, $7.

Cows—6, 1090 lbs., $8.75; 6, 1010, $8.50; 7, 1170, $8.25; 3, 1060, $8; 1, 860, $7.50.

Lambs—836, 84 lbs., $13; 262, 84, $12.50; 120, 93, $12; 5, 92, $11.50; 13, 77, $9; 210, 70, $7.

Sheep—9, 130 lbs., $4; 1, 190, $3.50; 3, 120, $3; 6, 120, $2.50; 3, 110, $2; 2, 85, $1.50.

WINNIPEG GRAIN

WINNIPEG, Nov. 17 — (CP). — Purchase of 400,000 bushels of malting barley and 200,000 bushels of rye by United States interests were reported yesterday on the Winnipeg Grain Exchange while estimate of Wednesday's sale of 1,250,000 bushels of oats to the United Kingdom was revised to 2,000,000 bushels.

In the coarse grain pit, rye futures slumped in sympathy with Chicago after early gains and closed 1⅜-1¼ cents lower.

Winnipeg Futures.

Rye—

	Open	High	Low	Close	Prev. Close
Dec.	110¼	110½	108⅝	108⅝	110
May	108¼	108⅝	106⅝	107	108¼
July	105⅞	106¾	104⅜	104⅞	....

Oats—

November, December and May futures at 51½c; July, 50c.

Barley—

November, December, and May futures at 64¾c, July 62c.

TORONTO PRODUCE

TORONTO, Nov. 17 — (CP). — Egg and butter prices prices in spot market here today as reported by Dominion Department of Agriculture follow:

Eggs: Wholesale to retail, A-large 50, A-medium 47, A-pullet 39, B 39, C 30, country shippers quoted graded eggs, cases free, A-large 46, A-medium 43½, A-pullet 35½, B 36, C 26.

MONTREAL PRODUCE

MONTREAL, Nov. 17 — (CP). — Canadian Commodity Exchange. Spot: Butter, Que. (92 score) 35⅛-35¼; eggs, B.I. Eastern A-large 48-49; A-medium 46-47; A-pullets 35-36; E-B 36-47; E-C 21-23.

Futures: Nov. eggs 47B.

TORONTO HOGS

TORONTO, Nov. 17 — (CP). — Prices were unchanged at bacon-hog markets reporting early today. Dressedweight, Grade A, delivered, Hamilton and London $17.50, Barrie and Hull $17.40, Stratford, to farmers $17.40, to truckers $17.55 and Peterborough $16.80 plus transportation.

TORONTO FRUIT.

TORONTO, Nov. 17 —(CP) — Wholesale fruit and vegetable pricees were unchanged here to-day.

Germans Murder 135 Dutch People

HEUSDEN, THE NETHERLANDS, Nov. 17. — (AP).— The Burgomaster of this medieval town charged yesterday that the Germans had deliberatly blasted to death 135 women and children in the Heusden town hall. He called it the most fiendish atrocity committed in Holland. (A preliminary report of the deaths was issued last week by the official Netherlands News Agency).

"It was terrible, terrible," he said "The Germans pretend to be helping our people find shelter from British artillery shells and then they set off dynamite which killed 135 of the 200 people in the basement of the town hall."

Cattle Gluts Toronto Stock Yards

TORONTO, Nov. 17 — (CP). — Due to a heavy accumulation of cattle, sheep and lambs in the local stockyards an embaro on further receipts was declared on Wednesday both for yards and local packing plants. The cattle sold during the week were at about steady prices. Calves were steady, while hogs gained 10 cents cwt. The few sheep and lambs sold were steady.

Cattle deliveries of over 10,000 head for sale made the heaviest run for any week so far this year. The holdover from Monday was 5,700 head, with 5,500 head left by Tuesday's close. Wednesday's buying did not reduce the holdover. Weighty steers sold at $12 to $12.25 for a few choice with others from $10.00 to $11.85. Butcher steers and heifers were $8.50 to $10.50, with a few light steers at $10.75. There were no sales of boners. Butcher cows moved slowly at $7 to $8.75, with canners and cutters at $5 to $6.75. Bulls were $6 to $8.50 and fed yearlings $11 to $13.50. Stockers were slow at $6.50 to $9.50 cwt., according to quality. A few good milkers and springers sold at $130 to $150 each.

Calf trade closed dull with some heavy vealers unsold. Choice veal calves sold at $14 to $15, with heavies from $7 to $13. Grassers were $5.50 to $6.

A heavy run of sheep and lambs left 40,000 head unsold on Wednesday with little prospect of a week-end clearance. Prices on the few lambs sold at $12.50 to $13 for good ewes and wethers, with bucks at $11.50 to $12 and culls $6 to $7. Sheep sold from $1.50 to $4.50 cwt.

Packers' bids for hogs were $17.15 for B1 and $17.55 for Grade A dressed. Most yards sales were to local butchers or to out-of-town packers at $17.25 for B1 and $17.65 for Grade A. Sows were $13 dressed.

Weekly summary of receipts:

	Cattle	Calves	Hogs	Sheep & Lambs
This week	9902	1893	3149	6702
Last week	7903	1998	3519	3024
1944 to date	228069	95950	157460	144425
1943 to date	211572	89286	154667	110029
This week 1943	9399	2686	4443	8165

Nazi General Killed

ZURICH, Nov. 17 (CP-Reuter)—Reichsmarshal Hermann Goering with a number of Luftwaffe chiefs has arrive at Ludwigshaven, on Lake Constance for a conference it was reported here today.

Build IMMUNITY TO COLDS
Here is a new, easy way to take effective vaccine treatments and benefit from Health-giving Vitamins too!
Catching cold? Take Vitavax to speed recovery. Just had a cold? Take Vitavax to increase vitality. To build Immunity against future colds, protect the whole family with Vitavax Capsules.
Each Vitavax Capsule Combines:
COLD VACCINE (specially prepared to combat common cold bacteria) with VITAMINS, A, B1, C and D—approximating amounts in foods listed below, without fattening calories
A.......½ POUND Butter
B1.......15 SLICES Whole Wheat Bread
C.......½ GLASS Orange Juice
D.......5 TEASPOONS Cod Liver Oil
1 to 2 Months Immunity Treatment, $2.50
Ask your Druggist
Roberts Biological Laboratory, Toronto
29
VITAVAX
COLD VACCINE plus VITAMINS

Dependable Quality—Always!
RED ROSE TEA "is good tea"
RED ROSE Orange Pekoe Tea is extra good!
4416

Think, Before You Vote
In spite of the fact that wages and rents are frozen by the Federal Government in an effort to prevent inflation, the Assessment Department of Peterborough increased assessments wholesale all over the city this year, and this action was taken without any protest from our City Council.
This increase in assessment, not only brings the threat of inflation nearer, it also increases taxes on property FOREVER. (And that's a long time).
Remember this when you are asked to vote upon the proposed new hospital, almost a half of which is for people outside the city.
PETERBOROUGH PROPERTY OWNERS' ASSOCIATION

The Peterborough Examiner

VOL. XC, No. 273 | FRIDAY, NOVEMBER 17, 1944 | PRICE FOUR CENTS

AUSSIE MINISTER—His Excellency Sir Frederic W. Eggleston, Minister of Australia, pictured as he was leaving the White House, Washington, D.C., after presenting his letters to President Roosevelt.

Whiskey Fleet Quits; Narcotics Heavy

By D'ARCY O'DONNELL

OTTAWA, Nov. 17 (CP) — The famed east coast rum-runners have definitely become wartime casualties, but the smugglers of cigarets, opium and narcotic drugs have taken advantage of wartime conditions to increase their trade, the annual report of the R.C.M.P. disclosed today.

"For the third year in succession there was a total absence of liquor-running vessels off the east coast," said Commissioner S. T. Wood in the report for the year ended last March 31. However, there was an increase of between 60 and 80 per cent in the number of seizures of non-duty-paid cigarets and in the number of convictions for contravening the Opium and Narcotic Drug Act.

Liquor seizures were confined to small amounts of spirits brought ashore by crew members of boats reaching Canada from foreign ports, and to spirits made by "moonshiners" whose activities were curtailed because of the rationing of sugar and the controlled distribution of molasses.

Deaths From Anti-Freeze

"Due to the shortage of spirituous liquors, a disquieting increase is noted in the number of persons willing to imbibe any liquid having alcoholic content," said Commissioner Wood. "Some deaths have occurred through drinking poisonous denatured alcohols and anti-freeze, while many persons are rendered physically unfit through drinking face lotions and hair tonic."

An increase of 62 per cent was reported in the number of convictions for contravention of the Opium and Narcotic Drug Act and the codeine regulations.

"The marked upswing in the number of cases which this force has been called upon to investigate is, no doubt, the natural result of a decided increase of narcotic thefts from legitimate sources, such as retail drug stores, hospitals and physicians' offices, as well as from automobiles in which medical bags containing small quantities of drugs are usually found," Commissioner Wood said.

Reason For Trend

"The prevalence of such thefts must be looked upon as a development created by the scarcity of narcotics in illegitimate circles, upon which the drug addict is dependent for his supply, and the extraordinarily high prices obtainable."

The number of opium seizures has increased on the Atlantic coast, where close observation is being maintained on the crews, particularly Chinese, of merchant ships calling at Eastern ports. Seizures involving as much as two or three pounds of prepared opium have been made.

There were "reliable" indications that the opium was destined for Montreal, from where it would eventually be distributed to larger cities in Quebec and Ontario. It was believed that the drugs brought in by the crewmen were picked up in India.

International Aspect

A quantity of opium, valued at $10,000, was seized in the Vancouver apartment of a "well-known international drug trafficker," the report said. "This case had an international aspect inasmuch as the accused was bringing opium into Canada and California." The name of the trafficker was not disclosed.

The increase of 78 per cent in the number of seizures under the Customs and Excise Acts was due mainly to the upswing in the seizures of non-duty-paid cigarets brought in from the United States and elsewhere.

New Belleghem Funeral Home Appointments

The many friends of George Maxwell Kaye who is a qualified, licensed funeral director, son of Captain and Mrs. H. Kaye, formerly Presbyterian Minister of Colborne and Brighton, Cobourg and Peterborough, will be pleased to know that he has now joined the Staff of D. Belleghem and Sons Funeral Directors. Also Lawrence Johnson who has rejoined the Staff after having served for some time with the army.

advt

Soldier Given 4 Months' Term For Forging

Pte. James Graham, R.C.A.M.C., Camp Borden, was sentenced by Magistrate O. A. Langley, K.C., in police court today to four months definite and a month indeterminate on two charges of uttering forged cheques, the sentences to run concurrently.

The 22-year-old soldier had previously pleaded guilty to uttering a forged cheque here by which he had obtained $20 from the local branch of the Bank of Toronto.

This morning he entered a plea of guilty to a similar charge involving a London transaction, the indictment having been sent here by the Crown Attorney of Middlesex County for disposition by the local court.

The man's record, produced by Crown Attorney V. J. McElderry showed that he had been convicted last year on similar forgery charges in Regina and Edmonton.

Said Money Stolen

Giving evidence in the local case, Norman G. Henderson, accountant in the Bank of Toronto, said that Graham had come into the bank to get some money from London, stating that he had come down here with some other soldiers as an escort to take back a prisoner, and that they had slept at the local Military Training Centre and had been robbed through the night. The witness said that on the strength of a cheque signed by Graham he had been given $20. Later the cheque was returned from London, marked no funds.

Graham said in regard to the London charge that he had cashed a forged cheque with a jeweller, after purchasing a $40 ring and received the ring and $25 in change.

The soldier told the court that he still had the ring and was willing to turn it over to the authorities in restitution.

Graham said that he had been in the local Military Training Centre for basic training last December and had later been drafted to Kingston, then Cornwall, Camp Ipperwash near London, back to Peterborough and finally had been stationed at Camp Borden. He said that he still lacked six weeks training before he would be ready for overseas draft.

Remarking that if the army wanted the soldier for overseas service he would be more readily available at Guelph where the Parole Board would be able to act, Magistrate Langley sentenced Graham to Ontario Reformatory.

LIEUT. HARRY HAMLEY

Lieut. Harry Hamley Said Slightly Wounded

Lieutenant Harry Hamley, son of Mr. and Mrs. L. Irwin Hamley, 302 Maitland avenue, was recently injured in action but was able to remain with his unit, as officially reported Thursday to his wife at 215 Dublin street. He enlisted with the Royal Engineers in 1940, went overseas in 1942, and nine months later returned from England to Brockville where he received his infantry commission in May 1943.

His father told the Examiner today that apparently from the news his son was not seriously wounded. In a recent letter he had mentioned that he was in the front line, and on one occasion brought back thirty prisoner. His brother, Private L. Hamley with the Stormont, Dundas and Glengarry Highlanders had been overseas more than four years.

Brigadier Dies

WITH THE 1ST CANADIAN ARMY, Nov. 17 — (CP Cable). — Brig. J. N. Lane, D.S.O., of Edmonton and Halifax, chief artillery officer of a Canadian division on the western front, was killed recently when his jeep ran over a German mine.

Want Apology

GLENDALE, Calif., Nov. 17—(AP)—The Glendale Ministerial Association said yesterday it had sent a letter to President Roosevelt asking him to apologize for what it termed his "shocking profanity" while using a voting machine in the booth on election day as reported by a news magazine.

WHEN V-2 GHOST BOMB LANDED IN ENGLAND—Germany's latest terror weapon—the V-2 "ghost bomb"—has made its appearance in England and on the Holland front, and this picture made "somewhere in Great Britain" shows the extent of damage caused by one of the eerie missiles. The V-2 gives no warning before it strikes, since it travels faster than sound and cannot be heard; nor can it be seen approaching.

SASKATCHEWAN MPP — Maj. Malcolm J. Dobie, officer commanding the 38th Company of the Veterans' Guard of Canada, at the prisoner of war camp, Lethbridge, who has been elected a member of the Saskatchewan Legislature representing Saskatchewan servicemen in the armed forces in Canada and Newfoundland. Maj. Dobie, a Liberal, was sworn in some time ago and will resume his command at the Lethbridge internment camp. His home is in Payton, Sask. He has been active in Canadian legion affairs for years and was decorated in World War 1.

MAIN ST. TOPICS

DOOR TAMPERED WITH.

The front door of Anthony's fruit store, Charlotte and George street, was tampered with during the night but the would-be intruder did not succeed in forcing an entrance.

CLOTHES LINE ROBBED.

A quantity of clothing left hanging on the line was stolen during the night from the yard of Arthur Smith, 592 Aylmer street, according to a complaint reaching the police department.

GIVEN AWARD

G. J. Herlihey of Downeyville was awarded the first year prize in anatomy at the Ontario Veterinary College Commencement, today. Agriculture Minister Kennedy was the guest speaker.

HEADS BEEKEEPERS.

The Canadian Beekeepers' Council, at the final session of its annual meeting in Calgary on Thursday, decided to raise $20,000 to advertise the merits of Canadian honey both at home and abroad. The council elected A. T. Brown of Peterborough, Ont., president in succession to P. C. Couquhoun of Maple Creek, Sask.

INFANTRY BADGE

A distinctive badge identifying members of the Canadian Infantry Corps is now in use. The badge consists of a white inverted shield 3½ inches long and 2 inches wide, on which is superimposed three red maple leaves conjoined on a single stem, with the word infantry corps in white on a red base. This badge gives the infantryman a badge all his own, such as that in use by the artillery, ordnance, signal corps and army service corps.

Must Disband

LONDON, Nov. 17 — (AP). — In the midst of a Government crisis Belgium's Premier Hubert Pierlot, in a country-wide broadcast over the Brussels radio, last night called upon members of the country's resistance movements to disband and join the regular army and surrender their arms by next Saturday "or be prosecuted with the full fervor of the law."

4 Cars Clipped

KINGSTON, Nov. 17 (CP)—Taximan George Antoine had an unlucky day when he tried to park a car west of Montreal street on Princess. He collided with a second car, which struck a third. The third hit a fourth car, all of them parked one behind another.

Nomination Night November 24 Election Only Two Weeks Away

Peterborough's advance of a month in its municipal elections thrusts nominations upon the voters Friday November 24 at the city Hall between 7 and 8 o'clock.

Election Day is Monday December 4 when the polls will be open from 11 a.m. to 7 p.m. If change brings increment of advantage and benefit and any other expectedly accruing profit to the local municipality and its electors, some substantial gains should be reaped from the radical departure from Peterborough's long established custom and order of municipal elections.

Hitherto, elections have been on New Year's Day with nomination about ten ays earlier.

Terms expiring at the end of December are the mayoral tenure which is only for one year.

Five aldermen who have to return to the electors for new reapproval ... Alderman Bradburn, Dutton, Sands, Sullivan and Swanston.

Four of the members of the Board of Education must also ask for a new mandate:—H. G. Walker, Dr. C. M. Scott, Alex Sollitt and J. Fred Reed.

Utilitites Commission— Fred Hills.

The electors have also to declare themselves on three issues which are being submitted to them by the council. Two of them are bylaws and the third is a referendum.

One bylaw proposes a grant from the city of $75,000 for the Peterborough Memorial Community project for which the industries and many of the citizens have already subscribed a substantial amount.

The Civic Hospital bylaw should be generally understood by this time after all the discussions by the council and the publicity directed to it by the special committee and its chairman, Alderman Sands.

The Hospital bylaw authorizes the issuing of debentures for $600,000 to assist in the erection and equipment of a Civic Hospital for which other funds are available from the County of Peterborough, Nicholls Hospital Trust, Peterborough Utilities Commission. As an effect of this financial co-operation and aid, it has been pointed out that the people of Peterborough are in a position to obtain a new and modern hospital costing and worth more than $1,400,000 for the sum of $600,000 which they are being asked to provide.

The referendum ballot asks for appproval of transfer of $300,000 from the surplus funds of the City Trust Commission for the purpose of a Civic Hospital.

16,427 Voters

City Clerk Outram reported this morning 16,427 names on the municipal voters list. Their classification is:—6,459 property owners; 5,127 tenants and 4,841 wives of tenants.

The three money questions are reserved to the decision of property of owners. That is, tenants and the wives of tenants shall not vote on the Memorial Centre and Civic Hospita bylaws and the proposed transfer of City Trust funds.

All those persons whose names are on the list are entiled to vote in the personal elections, that is for Mayor, City Council, Board of Education and Utilities Commission.

The residents of the incoming suburbs of North Monaghan are listed as city voters, although annexation does not officially take effect until January 1.

It has been reported in the meagre gossip delating to the elections that Walter Bannon, chairman of the Trustee Boar dof School Section No. 2 North Monaghan, comprising Confederation and May's Schools, may be a candidate for the Board of Education. Another report is that Harold G. Walker, ill for some months, is unlikely to offer himself again.

Obituaries

MRS. AGNES EASSON

Daughter of the late Joseph Sedgwick and his wife, Maria Flynn of Otonabee, Mrs. Agnes Easson died in Toronto, Wednesday, and will be buried there at Prospect cemetery, Saturday afternoon, from the McDougall and Brown chapel, 646 Clair Ave., W., at 1 o'clock.

Mrs. Easson was the widow of R. Allan Eason. During the last war Mr. and Mrs. Easson carried on a grocery business at Lang, in Otonabee. She is survived by three daughters, Mrs. Clifford Howard, Mrs. Stanley Dinsdale and Mrs. C. B. Reesor; also by three brothers, Thomas Sedgwick of Vancouver, Joseph Sedgwick, McDonnel street, Peterborough and Albert E. Sedgwick, Maniece avenue, Peterborough. A sister was the late Mrs. Edward Heap of this city.

MISS VIVIAN LOUISE BROWN

After an illness of about six weeks, Miss Vivian Louise Brown, Reg. N. died Thursday in the Welland County Hospital, where she has been serving on the hospital staff. Miss Brown is the daughter of Mrs. Margaret Brown, and the late Harry Brown, 285 Dalhousie street, and was in her 26th year.

Born in Springville, Miss Brown attended the Peterborough Collegiate and then entered Nicholls Hospital to train for a nurse. Following her graduation in the 1941 class, she served on the staff, later moving to Welland.

Surviving are her mother, Mrs. Margaret Brown, and two brothers, Sgt. Archie Brown and Pte. Thomas Brown, both in Holland. Another brother Sgt. John Brown of the Toronto Scottish, was killed in Normandy, July 21.

The funeral will be held Sunday at 2 p.m. from the Nisbett Funeral Home, 347 Charlotte street, and interment will be held in Fraserville Cemetery.

A Job For All

TORONTO, Nov. 17. — (CP).— Hon. R. P. Vivian, Ontario Minister of Health, told the 43rd convention of Central Ontario Area Women's Institutes yesterday that the stamping out of the "growing menace" of venereal disease was a community responsibility in which all individuals must do their part.

Investigate Cards

VANCOUVER, Nov. 17—(CP). — Royal Canadian Mounted Police are investigating the source of national registration cards found on recaptured German prisoners of war, Superintendent C. K. Gray of the British Columbia division said yesterday.

6,000 Bobby Soxers Mob Innocent Spectator Who Unfortunately Resembles Frank Sinatra

BUFFALO, N.Y., Nov. 17 (AP)—If you want to know how it feels to be Frank Sinatra, ask Bernie Burns.

Last night Bernie, who says he's "in the jewelery business," went to the Buffalo Civic Orchestra concert at which "The Voice" was appearing as guest soloist—and he was "mobbed."

He looks like Sinatra.

About 6,000 bobby soxers attended the concert, and whenever they caught sight of Bernie's gaunt face and his jaunty bow tie, there were shrieks of "that's him," and the chase was on.

The orchestra, trying to make itself heard above the din, gave up, went on, gave up, then went on again. But hardly anybody noticed.

Police finally jockeyed Burns into a safety zone in the lobby.

When the real "Voice" appeared, his fans gave him lusty, if hoarse, approval. But something was missing. Just enough of that fine fervor that really sends a Sinatra-cat must have been worked off on Bernie—because nobody swooned.

Veteran Flier Of 172 Sorties Back In Canada

A career of civil aviation after the war isn't in the books for 21-year-old Flight Lieutenant Murray Thomas, veteran Birdsall fighter pilot who returned home Saturday after almost three years of service overseas, including 172 operational sorties over enemy territory.

After knocking around in light, swift Spitfires, Typhoons and Hurricanes over three major war theatres, this young officer doesn't think much of the prospect of flying cumbersome transports. But, offer him a position that calls for cutting through air at speeds of 300 miles an hour . . . and you've got the man you're looking for!

This attitude is an aftermath of modern aerial warfare, in which a split-second twist or turn at high speed and breath-taking altitudes might spell the difference between life and death. There are no speed limits in the sky, when a Nazi flier trains a machine gun on you! Take, as an example, the time a flight of Typhoon fighter-bombers attacked the important airdrome at St. Omer, in occupied France.

"It was a particularly hot show", F./L. Thomas reports. "Jerry threw a terrific amount of flak at us. An official air force statement would label it as 'intense, accurate, heavy and light anti-aircraft fire'. On our way back to the base in England, a number of Nazi Focke-Wolfe 190's intercepted us. We had used all our ammunition in strafing the airfield. We did the only thing we could do . . . run, and run fast! Some of us made it. There is a serious side to

FLT. LIEUT. M. THOMAS

that story. Five out of eight Typhoon planes were lost, some over the target, others on the way home."

Take On 20 Planes

F./L. Thomas served in Italy with one of the most famous squadrons, the gallant County of London Squadron, made up of crack pilots and officers from many of the United Nations. It was part of the renowned desert air force of the 8th Army.

"Where, in all your experiences, was the fighting the toughest?"

"Well, the Anzio beachhead battles were the most 'fun' I think"!

Fun, in this case, meaning more fighting, more flying, less spare time, and countless possibilities of danger. It was here, over the patch of ground gradually enlarged by Allied fighting men, that on a patrol of four Spitfires, F./L. Thomas engaged in the dogfight that later led to him being accredited with one German plane, probably destroyed.

"Our four Spits attacked 20 German planes. They saw us coming and were ready for the fight. We, meaning others in our flight, shot down three German planes before it was all over. I was engaged in 'head-on' attacks by a Jerry. That means you fly in toward your opponent head-on, firing away with everything you've got. One of the planes must swoop away or you collide head-on. It is a case of whoever loses his nerve first, gets shot down. The first time Jerry came in, he got my plane, but not too serious. The second time, there were no results. The third time, he broke first, and I fired into him. I am sure I was the most frightened and nervous. I saw him belching smoke when he flew over. My camera gun wasn't working, and I had no proof. The last I saw of him, he was diving toward the earth, still on fire."

Heavy Work

He was with the planes that swept clear the landing beaches at Anzio, and bombed German troops and supplies while Allied ground forces struggled to cement their hold on the beaches. The planes were based about 120 miles away, and to avoid heavy anti-aircraft fire, flew over water to arrive there. Their job was two-fold. First, to protect the ground forces from maurauding German planes, and to bomb and strafe communications and roads, choke supply lines, and to destroy reinforcements.

"Once in a while, we were forced to land on a small metal landing strip built at Anzio. It was not a popular place with the fliers. There was usually very heavy shelling, and the strip was often hit. You took your life in your hands when you went down. Most of us felt we'd rather be shot at in the air, than targets for long-range artillery on the ground."

"Over the sectors around Anzio, our air patrols consisted of from four to eight planes. I never saw a German patrol with less than 20 planes. More often than not, they consisted of at least 40 or 50 aircraft. The Germans used mostly Messerschmidts and Focke-Wulfe 190's; I got mixed-up in about eight dogfights."

Although the narrow escapes this pilot has gone through would easily fill a column by themselves, he has never suffered personal injury as a result of direct enemy action.

Plane Explodes

"Once", he said, "I read in the papers where I had been 'wounded in action', but actually, I suffered burns on my face and legs when I crash-landed my Hurricane, and it exploded. It caught fire in the air. I was in a hospital for a short time. It wasn't serious."

"Do you consider it was just plain luck to escape so many times from serious injury?"

"Yes, I do. Once, in an engagement in Italy, I might have got it seriously. A German flier knocked out my radio set, and the engine stopped. I felt a push against my stomach. I thought I had been hit. I took the plane down in a steep spiral dive, flew into the middle of the flak above Anzio, and crash-landed on the landing strip. I found a German armour-piercing bullet from a machine-gun was jammed in the twisted metal of the "quick release box", the device which divests a Spitfire pilot of his parachute after he has bailed out and landed safely. I think that was luck."

Not Much Leisure

But throughout days and nights of total war, there is often some little thing to be remembered with a smile, even if it is a rather grim smile. F./L. Thomas told of how a flight of fighter planes caught a large number of German soldiers massed on a parade ground one day.

"When our planes started machine gunning them, you might say they were dismissed pronto. I think we ruined their day for them, too!"

County of London Squadron helped cover the progress of the Allied armies up through Italy. F./L. Thomas was at Rome, Cassino, Ortona, and other focal points of Nazi resistance in Italy. A fighter pilot's day, he said, could never be timetabled. Some days, three flights or more would be made, while at other times, action would be slack for short periods. Whenever the Germans made a retreat from their positions, more bombing and strafing would have to be done, because of the large amounts of supplies being moved by enemy troops.

Three years ago, he graduated and was commissioned a pilot at Uplands, the youngest member of the R.C.A.F. to be "winged" at that date. He is now home on a thirty-day leave, and is in Peterborough today visiting his sister, Mrs. A. B. Smith, 218½ Charlotte street. The son of Mr. and Mrs. W. Thomas, of Birdsall, he enlisted in May, 1941, and attended Norwood Collegiate, and worked in Galt previous to enlisting. His brother-in-law, LAC. Art Shadgett, son of Mr. and Mrs. M. J. Shadgett, 350 Aylmer street, is receiving his wings today as a WAG. at Belleville. Many members of the family, including F./L. Thomas are going to Belleville for the ceremonies, and a family reunion is anticipated.

ON TIRPITZ KILL—PO. William Dry of Toronto, who when he wrote his wife he was in "something big" meant the Tirpitz which he helped sink.

Third Conviction Brings Jail Term

"You have set a record," said Magistrate O. A. Langley, K.C., in police court this morning after Manson Lindsay, Apsley, had pleaded guilty to being drunk here Thursday and admitted two previous convictions.

It was the date of the latter that caused the Magistrate's remark. The record showed that Lindsay had been convicted twice in two days only a month ago and had been fined $10 and $50 respectively. In other words he had established his mark of three convictions in a month.

Magistrate Langley sentenced him to three months' imprisonment in the county jail.

William Langford, Edinburgh street, pleaded not guilty to a drunk charge and was successful in getting a week's adjournment.

Refuse Licenses

TORONTO, Sov. 17 — (CP). — Toronto Police Commission yesterday ruled that no business licences will be granted to Canadian-born citizens of Japanese, German, or other origin whose country is at war with the Dominion.

Mementos

WASHINGTON, Nov. 17—(AP).— Two million match folders with the legend "I shall return — Douglas MacArthur," to be dropped from planes in the Philippines, were shipped to Gen. MacArthur before the reconquest began.

Christmas Fund Receives Personal Gifts

As each succeeding Christmas has come and gone during the years that the Empire has been at death's grip with the arch enemy of all who love freedom of thought, word and speech, one of the finer things that have emerged from the celebration of this great event in a local and district way, have been the miltitude of expressions of gratefulness and pleasure that have come year by year, from the Lord Mayor of London on behalf of all those and particularly the boys and girls in Britain, who have benefitted from the generosity and practical sympathy that went forth from these parts to assist them, through the Peterborough and District British War Victims Fund.

People who are able to sit down and enjoy this day at their own family hearth in peace and contentment, with plenty of the good things to make it all the more enjoyable, must have felt all the happier for having done something to assist their less unfortunate compatriots in the British Isles, proof of which may be seen in the increasing assistance that has gone over on every occassion so far.

This year there is a much larger number of children to be looked after, due to the extra destruction caused by the robot or flying bomb, of which no better understanding can be given than that expressed in the statement, that the return of refugee children from this land to their former homes has now been stopped due to the shortoage of accommodation to house them besides the extra danger that this type of attack has made.

Personal giving is and was always at its very best at this season of the year, and one might add there is no finer way of expressing one's own personal feelings for others, so well exemplified in the greatest gift of all to mankind from the Great Creator himself than by having a personal share in a great work to give those in trouble something to help them also have some of the spirit of Christmas which we in this country are able to share in to such a bountiful extent.

Christmas Fund Needs $6,000.

With only five weeks left in to raise this year's Christmas donation, the fund still needs a total of a little more than $6,000 which while it has a very appearance of being considerable of a task, could hardly be considered as such on a per capita basis, which can easily been seen if one remembers the many thousands of people living in this city and district.

To-day marks the appearance of the 18th list of purely personal gifts to appear during the past four months, a large proportion of donors included in this list having participated in one or more of these, showing that their interest is very much of the abiding type that will persevere in a good work while the need still exists.

Demonstrating just how some citizens are imbued with a feeling of helpfulness in this good work that their city and district are giving to those in need in Britain, may be seen through a donation listed today from London, Ontario, which came as a result of one citizen speaking of it while away on business from the city, to which the response was given in practical form, through his being handed a $10 bill to give to the fund, with the donor's compliments at the good work accomplished so far.

Then it will be noted that one gift is specially marked for the children's Christmas Fund, and it would perhaps serve to emphasise just how earnest this donor is, by saying another gift listed under the acknowledgment of "A Friend, receipt No. 4011" comes from the same lady who has given on many occassions to help the good work forward.

Previously acknowledged	$83,443.50
Paige Rowell	5.00
A Friend, receipt No 4011	5.00
A Friend in London, Ontario, F. K.	10.00
Miss L. M. W.	5.00
E. Palmer	1.00
A Friend, receipt No 3961	5.00
A Friend, (Children Christmas Fund)	5.00
A Friend, J. L. T. receipt No. 4015	5.00
Total to date	$83,484.50

Nazi Chiefs Meet

ALLIED SUPREME HEADQUARTERS, Paris, Nov. 17 — (CP.-Reuter). — Prisoners taken by the United States 7th Army said today that Brig.-Gen. Von Kirkbach, commander of a German battle group, has died of wounds received during the fighting at Epinal in the Vosges region of France.

Gen. Von Kirkbach was the 133rd German general to have been killed or captured since D-Day.

The Examiner

The Peterborough Examiner published each evening by Peterborough Examiner Limited. Office Hunter and Water Streets, Peterborough Ont.

W RUPERT DAVIES, President
H L GARNER General Manager
G WILSON CRAW Managing Editor

Subscription Rates 20c per week in City of Peterborough delivered by carrier: $7.00 per year on Rural Routes; $8.00 by Mail outside Canada

Members Canadian Press; Audit Bureau of Circulations; Canadian Daily Newspaper Association; Empire Press Union; Ontario Provincial Dailies Association.

TELEPHONE 4641
Private Branch Exchange to all Departments

Behaviour which appears superficially correct but is instrinsically corrupt always irritates those who see below the surface. —*J. B. CONANT.*

FRIDAY, NOVEMBER 17, 1944

The Peterborough Mayoralty

If any of the city aldermen mean to contest the mayoralty it is time that they declared their intention; the civic elections draw near and so far no candidates have presented themselves. The present Mayor has occupied that office since 1938 and has given distinguished service; it is no secret, however, that he accepted the position last year more from a sense of civic duty than from any desire to continue in an arduous job; he is ready to retire as soon as another man shows a desire to succeed him. Seven years' service is all that can reasonably be expected from any man, and we think that Mr. Hamilton, who has borne the burden for so long, should be allowed to hand over his heavy duties to someone else. There is no doubt that his experience and wisdom would be available to the Council, but the cares and obligations of the chief magistrate would be lifted from his shoulders.

* * *

There is no lack of men who could take over the mayoralty; any citizen who is acquainted with the make-up of the Council could name three or four who have all the experience in city affairs and in public duty which is necessary. All that is needed is that they should show themselves willing to stand for a contest. We suggest that the members of the Council who are obvious candidates for the mayoralty should come to grips with this matter and announce their intentions as soon as they can, permitting Mr. Hamilton to retire and a contest to take place.

* * *

City government which moves too rapidly is unsatisfactory; if the make-up of the Council and the chairmen of the various civic boards are constantly changing it is impossible for first-rate work to be done. But there is the corresponding danger of stagnation. Already Peterborough has done a great deal of planning for the period after the war, and that planning will be intensified in 1945. Much of what is projected will be carried out under one Mayor. Mr. Hamilton has seen the city through the worst years of the war, and he has given our postwar plans a good start. Is it not time now that the man was chosen who will continue those plans and carry some of them through to completion? And is it not time that some of the men who are obvious choices for the mayoralty during the next ten years took office, so that they will be in power at a time when their vigour and endurance are still high?

* * *

Being Mayor of a city of this size is not an easy job. The man in that office has neither the light duties of a small-town mayor, nor has he the elaborate permanent staff and departmental organization which eases the work of the mayor of a big city. He has heavy administrative duties and heavy work also of a social nature; there are few evenings in the week which he can call his own. But the office carries with it high honour and the man who occupies it for a few years may fairly say that he has made city history. It is an honour which every alderman should enjoy who has done good work at the head of a civic board, and there are several men of that description available for the mayoralty next year. The question is: will they run for office? And that is a question which they must answer themselves.

Siesta

A contemporary writes, "One of the advantages of living in a small town is that you can get home for luncheon and have a nap afterwards". This appears to us to be yet another of the delusions current about life in small towns; it has been our observation that in this matter of the siesta there are two sorts of people: the wise ones (who sleep after lunch) and the unwise ones (who don't) and some of each live in large towns and small ones.

There is a great deal to be said for ten or fifteen minutes of sleep in the middle of the day. In the first place, it is pleasant in itself; in the second place, it enables you to sit up much longer at night without getting tired; and in the third place it refreshes you and helps you to do a better afternoon's work. There is no reason why a man should take all his sleep in one gulp; it will do him more good if he spreads it through his day. Many men of great energy know this. Churchill is a confirmed after-lunch sleeper; so was Lloyd George; as for Napoleon, he could sleep anywhere at any time, and snatched a nap whenever he was bored with conversation or work.

Let no one say that only a favoured few have enough time at lunch for a sleep. The best naps are the stolen ones, and a man who cannot look as though he were working when he is actually sleeping is a fellow of no resource, and deserves to die young. Every considerate employer knows that when a man buries his head in his arms on his desk, or sits with his chin in his hands and a glassy look in his eyes, or stands leaning over a filing cabinet or a machine for fifteen or twenty minutes, he is having his afternoon sleep and should not be disturbed. Sleeping with the eyes open is a knack which anyone can acquire in a few days.

A sleep after lunch safeguards health and clears the brain. It is just as possible to do it in a large city as in a small town. People who miss their after-lunch nap have only themselves to blame.

The Art Of Writing Letters

This is an age when we do many things faster than they have ever been done before; it is doubtful, however, if we do all of them more efficiently. Consider the matter of correspondence, for instance, both business and personal: how many of us are able to write clearly, concisely and gracefully? Typewriters and a vastly improved mail service carry our letters all over the country, neatly printed and expeditiously delivered, but how many letters are well-expressed?

We were moved to reflect on this matter recently when a gentleman brought us a letter written by a little boy to his parents on the 4th of December, 1807, from school. It is beautifully written in a clear copperplate hand, and this is what it says:

Dear Mamma,

I suppose you now begin to think that the Christmas Holydays are approaching.—To be sure they are; and I have the Pleasure of informing you that they commence on Friday the 18th. If agreeable to you and Papa, and if the Day should be fine, I should prefer to be set down at Kingsland Turnpike, which we shall pass about 12 o'Clock; but if the Day should be unfavourable, I will go on to Holborn, to Mr. Cowper's, or be set down in Cheapside at the Corner of Old Change. My Boxes will be lodged at the Catherine-Wheel, Bishopgate Street.

A few Days ago I sprained my Shoulder slightly, while at Play; but Mrs. Clarke has rubbed it with an Embrocation and I hope it will soon be well.

Mr. and Mrs. Clarke desire their Respects to you. I am very well, and remain with Duty to Papa, and Love to Brothers and Sisters, Dear Mamma,

Your affectionate Son,
Joseph Watson.

P.S.: I am glad I took Mr. Clarke's Advice and did not give up the Thought of striving for a Prize, as a hopeless Business; for I have some Hopes of presenting you with a small Token as a Proof of my Exertions.

Obviously Mr. Clarke was the schoolmaster, and perhaps also a clergyman; no doubt he saw and corrected the first draft of this letter. But is it not a good letter for a little boy? Could anything be taken out of it, without marring the sense? It may have cost young Joseph Watson some pains and a few beatings from Mr. Clarke to learn to write in this way, but he gained an invaluable reward — he learned to write clear and pleasantly-expressed letters. It is a pity that training of this kind has gone out of fashion, and that it is regarded as somewhat affected to be strictly grammatical.

NOTE AND COMMENT

Nothing ruins the truth so quickly as stretching it.

Says a headline: "B.C. Doukhobors Renounce Nudism In Fight With Authorities". Must be expecting a hard winter.

"If Mr. Churchill had our Home Army, what would he do with it?" asks the Ottawa *Journal*, indignantly. And both the Toronto *Star* and the Lethbridge *Herald* point out that Mr. Churchill has Northern Ireland, and has refused to impose conscription there.

Conscription In Two Wars

(By GRANT DEXTER)

IN assessing the merits of the Conservative policy of immediate conscription, the experience of the last war will be found to contain useful lessons.

At the outset, the Borden government decided to reply upon the voluntary system. The reason was that this policy commanded the greatest degree of national unity. The voluntary system was retained in 1915 and 1916, despite an increasing demand for conscription. Sir Robert Borden is the authority (Hansard, page 2185, 1917) for the statement that the government resisted the demand for conscription just as long as and indeed longer, than the voluntary system provided the men required to maintain the Canadian corps in the field.

The Brigadier Mess of the last war was none other than R. B. (now Lord) Bennett, who, as the director-general of national service, conducted a vigorous recruiting campaign in 1916. The conscriptionists of the day were a source of embarrassment to Mr. Bennett, who complained that their ill-advised and ill-timed advocacy greatly weakened his efforts, and was "disruptive of national unity."

Sir Robert accompanied Mr. Bennett on a nation-wide recruiting drive in the autumn of 1916. Sir Robert took the position then and later, that he would prefer the voluntary system so long as it produced the required reinforcements. He met a delegation of labour men on December 26, 1916. The delegation made representations against conscription, and Sir Robert wrote them a letter on December 27 in which he said:

"I hope that conscription may not be necessary, but if it should prove the only effective method to preserve the existence of the state and of the institutions and liberties which we enjoy, I should consider it necessary and I should not hesitate to act accordingly."

The parallel, here, to the policy of the government in the present war is so exact that it is worth reproducing. Note Col. Ralston's latest declaration—the most recent of many—in the House of Commons on July 10:

"I am for keeping our army overseas 100 per cent volunteers if we can do it; but if we cannot maintain the army overseas with volunteers and it is necessary to send N.R.M.A. men, there can be no alternative for me but to recommend action under the Act, and I shall do so."

◇ ◇ ◇

WHEN Sir Robert finally announced that conscription must be applied, he pointed out that the need for men was "urgent, insistent and imperative"; that the voluntary system had failed to produce necessary reinforcements since the middle of 1916. Sir Wilfrid Laurier, in the conscription debate (June 18, 1917) quoted previous no-conscription declarations of Sir Robert to the extent of four pages of Hansard.

The reason why the Borden government delayed action for months despite the failure of the voluntary system was given to the House of Commons by Hon. Arthur Meighen, who spoke in the debate on June 21. Mr. Meighen is worth quoting at some length because every point in his argument applies to the present situation.

Mr. Meighen said (page 2529):

"However, it is not the mere passage of the measure that is of final consequence. It is the enforcement of the bill that we must keep in mind. It is not so much the enactment of law as obedience to law that counts.... But the important duty of members of Parliament is to see to it that we make plain to every reasonable man, to the four corners of this Dominion, that we pass this bill, and enforce it, only because it is the right thing to do—that we do so far from any spirit of vindictiveness, or for any unworthy or insufficient reason, but because, in this crisis of the nation, it is the only right thing to do. It will become us, also, to demonstrate in this House.... that the war in which we are engaged must be pressed on to victory by the only means in which it can be pressed."

Again (page 2530): "Who can contend with justification that the voluntary system has not been adequately tried in Canada, both as to vigor and as to length of time?"

◇ ◇ ◇

MR. Meighen pointed out that casualties and wastage were running four to one against recruiting. Unless men were forthcoming, Canada would have to retire from the struggle altogether.

"There is," he went on, "no other way of getting men than by adopting this measure."

Mr. Meighen said that the government had known for months that the voluntary system was not enough.

Then (page 2535) he gave this most significant reason for the delay:

"We have waited only until we thought the public of Canada generally had realized that fact with such overmastering conviction as to mean the general consent of this country to the putting through of this bill."

In affirming the desirability of a united public opinion, Mr. Meighen was saying precisely what Mr. Asquith and Mr. Churchill had said in the United Kingdom during the conscription controversy of the last war. The phrase "general assent" is a direct quotation from Asquith.

It will be clear from the foregoing that the Borden government adopted conscription not as the fairest or most efficient system of mobilizing manpower, but because, and only because, the voluntary system had failed and the only other recourse was to quit the war.

A New Job Offered An Old Watch Dog

A Washington dispatch to the eminent Wall Street Journal relating to the British navy will undoubtedly take front rank in unintentional American humour of the war. Said the Wall Street pundit:

"Britain's help in the sea war against Japan can be easily overestimated.

"The British Navy depends on bases for refueling, carries its drinking water instead of distilling it from seawater and is inexperienced in using cariers against land-based planes. To be as efective as the U.S. Pacific force, it would have to be rebuilt and re-trained.

"The situation causes little concern, however. The U.S. Navy is more than a match for the Japs, and British warships can be employed in short-range operations."

As a Good Neighbour we refrain from making an obvious retort that comes to mind. Wall Street is not the U.S.A., anyway. But the portrayal of the Royal Navy as a sort of auxiliary of the American fleet is a flash of humour in grim days.—Toronto Telegram.

IN CARE OF DAVY JONES' LOCKER —By Thomas

Bishops In Battledress

(By DOUGLAS NEWTON)

THE Battle of London is not yet over. British soldiers, sweeping victoriously through Northern France and Belgium, have broken the back of the flying bomb attack. But London still has its air-raid alerts most nights; and the sightless, senseless robot monsters come in twos and threes, released from Heinkels over the Channel and the North Sea, to bring death and destruction to the little houses and the little streets of Southern England.

So the air-raid posts and the civil defence services are still going about their patient, brave and tireless work. And there, helping in that work, are many Catholic priests, risking the dangers of bombing just as they did in the "live" raids of 1940 and 1941.

During one of the fiercest nights of the German air-raids on Britain four years ago, when bombs and incendiaries were turning the heart of London into an inferno, a West End Air-Raid Precautions Post received one of its most dramatic and terrible action calls.

◇ ◇ ◇

THE Cafe de Paris, a celebrated restaurant in the theatrical district of London, had received a direct hit from a bomb. Many people were dining there, and the floor was crowded with dancers, mainly service men enjoying a few days' leave.

The A.R.P. men were out of their post like a flash, speeding through falling bombs and shrapnel, giant explosions and the flare of burning buildings. Among them was a thick-set man, steel helmeted as they were, and only distinguishable by his Roman collar and its touch of scarlet beneath. He was, in fact, a Bishop—Monsignor David Mathew, auxiliary to Cardinal Hinsley, who was then Archbishop of Westminster. Bishop Mathew was that night doing his regular turn of duty at the A.R.P.

He was among the first to reach the shattered restaurant, among the first to grope amid the sprawled ruins and drag out the injured and the dying, helping them to the first aid station. Since he was a Catholic priest, he found out if any of the dangerously hurt were Catholics, so that he could administer to them the rites of their religion.

◇ ◇ ◇

HE worked all night in the ruins, amid the explosions, the dangers and the dirt, side by side with the other wardens, doing what many another Catholic priest has done through all the various stages of German air attack. Catholic priests were among Britain's earliest volunteers for the Civil Defence Services.

They took their place in the line of duty as a matter of course, following the leadership of such bishops as Monsignor Mathew and the present Archbishop of Westminster, then auxiliary Bishop of Birmingham. He, too, worked as a warden through those ugly nights when the Germans boasted they had "Coventried" such cities as his.

Not only priests served in this way, but also seminary students. The young, bearded novices at a Capuchin Friary had, on several occasions, to exchange their brown habits for steel-helmets and overalls, and help dig people out of houses destroyed by bombs falling close to them, or to man first aid posts for the victims of "flying bombs".

In addition to A.R.P. work, many priests were "fire-watchers", whose alertness and training enabled them to save their own churches and their neighbours' houses when incendiaries fell in showers. Their prompt treatment saved Westminster Cathedral when such bombs fell on its roof. Sometimes they ran risks amid the steep gables, sometimes they found that their devotion to duty had brought other losses. One priest, after winning the fight against incendiaries lodged in the roof-beams of his church, returned exhausted to his presbytery to find that a bomb had gone through its roof into his bedroom, and had burnt part of his room, his clothes and most of his belongings.

◇ ◇ ◇

BRITAIN'S Catholic priests also often act as wardens at air raid shelters. Many shelters were constructed under Catholic churches, not only for the benefit of parishioners, but also for non-Catholic neighbours. The crypt of Westminster Cathedral was used in this way, and that of the then unfinished Cathedral at Liverpool. These and other shelters gave harbourage during German raids, as London shelters still do, to many thousands of people nightly; priests from the clergy houses connected with them took charge, maintaining the courage of the shelterers, looking to their comfort and well-being and keeping good order.

The work of the priests goes on, too, after the raids, when they take charge of homeless people in rest centres, and throw open their parish schools and halls for this purpose. One Liverpool priest was often responsible for 600 people at a time, helping and advising them until he could, with the aid of the local authorities, find homes for them. Another priest fed and sheltered 150 at a time; everywhere the story was the same.

The lay A.R.P. workers in Britain are loud in their praise of the selfless labours of their priest companions. In addition to doing the normal work of air raid wardens, they undertake, too, their spiritual work as priests, giving spiritual consolation as well as practical help.

Death of a Traitor

"Dishonoured and despised" is Chungking's epitaph for Wang Ching-wei. His death is a reminder that there were quislings before Quisling. The original model, indeed, was made in Japan. Henry Pu Yi, so-called "Emperor" of Manchukuo, may have been the first. But Wang Ching-wei was a deliberate traitor who leaped with open eyes from well-earned eminence to utter infamy.

Wang began his career as a student patriot of high ideals and real ability. He and Chiang Kai-shek were favourite proteges of Dr. Sun Yat-sen, founder of modern China. After Sun's death they became rivals in the government of the new republic. Chiang remained steadfast. Wang nursed his grievances. After rallying his country to fight the invader, he chose to betray it at the height of the Japanese attack. In the service of the enemy he acquired the puppet rule of occupied China and a fortune running into millions. His death is a political reverse for Japan, for it breaks a link with the Sun Yatsen regime, revered throughout China.

No reverse on the political front, however, can shake the present power of Japan in China. What guile failed to win, Japan has accomplished by force. Her armies have imposed their will from Manchuria to the South China Sea. Chungking is helpless to stem the tide of conquest and can offer no more than token resistance anywhere on the central battleline. Kweilin is lost. Liuchow is about to fall. Japanese bayonets have split the nation in two. China faces its gravest internal crisis. Yet Chiang Kai-shek holds his head high and talks of victory. At this moment his resolute voice is worth many trained divisions. There seems to be something within the Chinese people that keeps them from despair, some profound conviction that their nation cannot be destroyed, while Japan can be and will be.—New York Times.

Not Enough Weeks to Go Around

The other day the office boy brought in a treatise on calendar reform. Although it looked like good sound stuff and would solve a lot of difficulties like days off and summer holidays, we didn't think—what with war and the scuffle in the Cabinet—that it was of very immediate concern.

But we were wrong. In Canada today there are not enough weeks to go around, and if it keeps on, the weeks will be crowding each other and overlapping so heavily that we won't know where we are. There's a conflict right now, with Education Week and Canadian Book Week crowding each other and jockeying for position. Just a little while ago there was National Health Week battling it out for supremacy with Community Welfare Week. Then we have National Fish Week and Fire Prevention Week, Be Kind to the Dumb Animals Week and Safety Week, and a score or so more.

All of these things are very well in their way, but promoters of them should remember that there are only 52 weeks per year even when it's Leap Year, and not let matters get out of bounds. Indeed the position could be taken that what this country needs today is a conference on week apportionments.

The conference of course would be held in Ottawa, with delegates to be welcomed by Mayor Lewis, and a short address by Prime Minister King at the inaugural banquet. At business sessions, weeks could be allocated to causes, just as radio wave-lengths are to countries, and if the cause didn't accept the week, it would be given to some other organization. So there's the suggestion in bold and brief outline, and if, in the future, Zombie Week conflicts with Upswing Hairdo Week, don't blame us.—Ottawa Journal.

Hard To Believe How Time Flies

NOVEMBER 17

1914 C.G.E. employees have formed three companies to become part of the local Home Guard Regiment.

Bugler W. B. Spenceley of Peterborough, a member of the 21st Battalion is operated on for appendicitis at Kingston.

Norwood citizens form a home guard unit with H. Ivey as captain and J. R. McKelvie as instructor.

The local branch of the Industrial Association reports 33 unemployed men placed in jobs during the past week.

The thermometer dives down to the lowest point of the fall, hitting the zero mark.

1924 Hon. James Murdock speaks at a Stirling meeting in behalf of Charles Hanna, the Liberal candidate in Hastings.

J. B. Challies, vice-president of the Engineering Institute of Canada addresses the sixth annual banquet of the local branch.

Sister Foster has been elected worthy mistress of Vimy Ridge L.O.B.A.

Peterborough Cereal Company truck is badly damaged in a collision with a shunting engine on the Douro street crossing.

1934 Returning hunters report plenty of deer but also plenty of wolves in the north country.

Col. R. E. Birdsall and G. A. Brethen are successful exhibitors at the Ottawa Royal Winter Fair.

Mr. and Mrs. Martin Henry, former residents of Peterborough celebrate their golden wedding at Stone, Sask.

Captain Casey of the Church Army is conducting a successful mission in Peterborough.

Toronto Mining World football team defeats Peterborough intermediates 7 to 4 in a hard-fought game.

A Bible Message

Nebuchadnezzar the king made an image of gold, whose height was threescore cubits, and the breadth thereof six cubits: he set it up in the plain of Dura, in the province of Babylon....

Wherefore at that time certain Chaldeans came near, and accused the Jews. They spake and said to the king Nebuchadnezzar, O king, live for ever. Thou, O king, hast made a decree, that every man that shall hear the sound of the cornet, flute, harp, sackbut, psaltery, and dulcimer, and all kinds of musick shall fall down and worship the golden image: and whoso falleth not down and worshippeth, that he should be cast into the midst of a burning fiery furnace.

There are certain Jews whom thou hast set over the affairs of the province of Babylon, Shadrach, Meshach, and Abed-nego; these men, O king, have not regarded thee; they serve not thy gods, nor worship the golden image which thou hast set up....

Then these men were bound in their coats, their hosen, and their hats, and their other garments, and were cast into the midst of the burning fiery furnace....

Then Nebuchadnezzar the king was astonied, and rose up in haste, and spake, and said unto his counsellors, Did not we cast three men bound into the midst of the fire? They answered and said unto the king, True, O king. He answered and said, Lo, I see four men loose, walking in the midst of the fire, and they have no hurt; and the form of the fourth is like the Son of God.

Then Nebuchadnezzar came near to the mouth of the burning fiery furnace, and spake, and said, Shadrach, Meshach, and Abed-nego, ye servants of the most high God, come forth, and come hither. Then Shadrach, Meshach, and Abed-nego, came forth of the midst of the fire. And the princes, governors, and captains, and the king's counsellors, being gathered together, saw these men, upon whose bodies the fire had no power, nor was an hair of their head singed, neither were their coats changed, nor the smell of fire had passed on them. (Dan. 3: 1, 8-12, 21, 24-27.)

Contemporaries

JUNGLE 'DELICACIES'

Military surgeons meeting in New York last week got a taste of life in the jungle via "survival menus" offered them by representatives of the Army Air Force School of Applied Tactics. Among the 60 delicacies were rattlesnake steak, filet of shark, baked roots of nettle, baked cat-tail roots, wild coffee and palm cabbage salad. At last report all diners had survived. — New York Times.

DAVID LARDNER

David Ellis Larner, who had been working as a reporter and critics for the New Yorker since 1939, went to London in July for the Office of War Information after he had been rejected by the army because his eyes were bad. A few weeks ago he asked to be relieved by the OWI and went to the front to represent this magazine with the First Army. He was killed on October 19th in a minefield near Aachen. It is impertinent to say that he was Ring Lardner's son: he was, standing alone, a remarkably able and perceptive writer, and he was still very young—twenty-five—with almost everything left to be written. We liked and admired him as much as any man we have known, and we have never printed a paragraph with deeper sorrow than we print this one.—By the Editors of the New Yorker.

SASKATCHEWAN DEBT

Today Canadian taxpayers outside Saskatchewan are paying a Saskatchewan debt. They are paying the portion of the seed grain debt which the premier of Saskatchewan declared the province would not pay and which the provincial treasurer now says it is unable to pay. In short the repudiation voiced by Premier Douglas two months ago has become an actual default.

Canadian taxpayers outside of Saskatchewan have done a lot for this province during these many past years.

But they are reluctant to make this debt payment because the circumstances are different because the necessity of their doing so is occasioned by what was at first a refusal by this province to honour a contract and is now claimed to be inability to honour it. And they are not satisfied as to the inability to pay claimed

Moscow Says Russia Won't Interfere

WASHINGTON, Nov. 17—(AP)—An official Russian statement said today that the Soviet Union has no intention of intervening in domestic affairs of other states. It listed as a cardinal point of Moscow's policy the "co-existence of two systems," presumably Communism and capitalism.

The statement appeared in an article by Col. A. Galin in the Soviet Embassy information bulletin.

Asserting that the bloc of freedom-loving states is growing strong and stronger, the statement described references to "the Communist peril," as a "trump card of Goebbels' propaganda."

Galin listed what he termed six fundamental principles of Russian foreign policy. The principles:

1. Peaceful relations with all states, irrespective of their political systems.
2. Economic and political cooperation with all states on the basis of sovereign equality and independence of the contracting parties and the co-existence of two systems.
3. Alliances with any state with the purpose of protecting both partners from acts of aggression.
4. Categorical renunciation of Imperialist expansion at the cost of other nations.
5. Non-intervention in the internal affairs of other states.
6. Strengthening of the coalition of freedom-loving nations in the fight against Fascist aggressors.

Nevertheless, Galin wrote, Russia means to remain firm on the question of disputed land in eastern Poland now occupied by the Red Army.

Premier Douglas Sick In Hospital

OTTAWA, Nov. 17 — (C) — Premier T. C. Douglas of Saskatchewan was taken to the Ottawa Civic Hospital Thursday on his arrival from Regina, but his condition was not considered serious.

David Lewis, National Secretary of the C.C.F., said Mr. Douglas had become ill on the train. Doctors expected he would be all right after a few days rest, said Mr. Lewis.

Mr. Douglas was enroute overseas to attend to some provincial matters there and also to visit Saskatchewan troops. He was not scheduled to have any conferences with federal officials, said Mr. Lewis.

SMOOTH, CLEAN SHAVES BUT FAST!
PAL
5 for 10¢
LEATHER-STROPPED
LIKE YOUR BARBER'S RAZOR

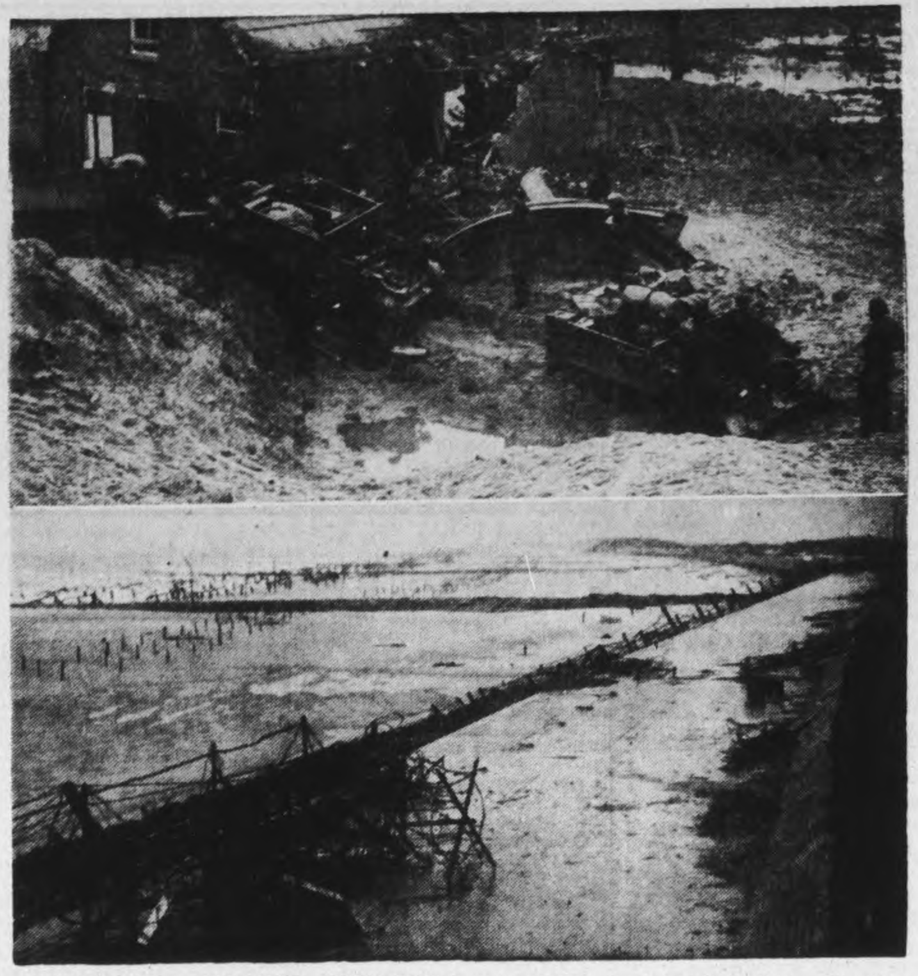

CANADIANS ADVANCE THROUGH LOWLAND'S MUD — Heavy rains and the smashing of dykes by the retreating Germans near the Belgian-Dutch frontier made both roads and countryside a regular sea of mud, throwing added obstacles in the path of the advancing Canadians. Top picture shows Canadian carriers advancing slowly in the rain and mud. Bottom picture shows an important advance through Belgium.
(Canadian Army Overseas Photo)

Green Light Is Given Roosevelt

By BRUCE HUTCHISON

Only those who were in the United States during the election campaign can appreciate the size, significance and effect of President Roosevelt's victory.

It is useless to calculate it in figures, by polling booths. The President has overwhelmed the electoral college again, secured a reasonable popular majority, held his majority in the Senate and, more striking, has regained control of the House of Representatives, which he had lost by a margin of one member. But such tangible facts are much less important than the imponderables.

These can only be understood after close contact with the American people on the eve of the great decision. This contact revealed such a disgust with the New Deal, such an irritation with the whole swarming bureaucracy of Washington, such a passionate hatred of the President himself as we have never witnessed in Canada in modern times. Even the extreme Left, which used to think Roosevelt its leader, felt that in domestic politics he was only a lesser evil than Mr. Dewey; while the extreme Right, of course, felt quite sincerely that Mr. Roosevelt was ruining the whole American way of life and its freedom.

◇ ◇ ◇

Against all these sentiments, against all tradition and with a tired government and trouble in his own camp, Mr. Roosevelt has been re-elected. When all the lesser issues are considered, the big labor vote, and the activities of the city machines, it is quite evident that they could not have elected Mr. Roosevelt. He was elected because the people thought he could win the war and establish the peace. Out of the confusion, ballyhoo and mud of the election campaign emerges the people's vision of the future and their country's place in it.

Nor can it be assumed for a moment that the President's vote, large as it was, represented the total internationalist vote of the nation. While no significant number of isolationists voted for Mr. Roosevelt, millions of internationalists voted for Mr. Dewey. A great part of his vote in such elections as New England came from the most traditionally internationalist people of the United States. They voted for Dewey because they believed he, like Mr. Roosevelt, would follow the broadest international policy; and Mr. Dewey also had the support of many newspapers which have long fought against isolationism.

Therefore, when the whole vote is considered it can only be accepted as an overwhelming mandate for internationalism, political and economic. However, the vote of 1920 was a vote for the League of Nations, as anyone knew who watched the campaign at close range. And despite this vote the Senate managed to wreck the League of Nations.

The parallel of 1920 is superficial today. There is, to begin with, the enormous difference that the internationalist, with his league of nations plan already outlined in detail at Dumbarton Oaks and his world economic plans also revealed, has been re-elected, whereas the standard bearer of President Wilson was totally defeated. The present verdict is reinforced not only by the President's triumph but by the Senate and House elections. Isolationism has been routed at the polls and it should be impossible after this for isolationism to re-establish itself in the Congress.

◇ ◇ ◇

If the international aspect of the election is clear, the domestic implications are incalculable. No one knows, probably not the President himself, what the government is going to do to provide the 60,000,000 jobs which he has promised for the American people after the war. How does the President propose to make good this omnibus pledge?

This question affects not only the United States but the whole world. For if the United States is to lower its tariff, admit foreign goods and remove the great log jam of world trade, it must have reasonable prosperity at home. Another depression in the United States would probably make any real revision of the tariff politically impossible.

The problem here is one of timing, and the President will need all his statesmanship to solve it. In brief, he is now counting, as he never counted in 1933, on the prosperity of the world to assure prosperity in the United States. Yet if world prosperity, through trade, cannot be established quickly enough he must prevent a depression at home by any means at his command, lest depression make impossible his plan to reduce the American tariff.

If the probable post-war inventory boom in the United States should peter out before the world economy has been firmly based, the President may be expected to move in with gigantic public spending as a stop-gap. But he knows that public spending at home is no permanent cure and his promise of 60,000,000 jobs is not built on any internal solution but on a prosperous world. Where he looked to the American economy for prosperity in his first two terms, was rescued from this whole problem by the war in his third term, he looks to the world in his fourth.

HUBBY MEETS WIFE—If the photographer didn't have the soul of a heel he'd have quietly slunk away and left this couple to their sacred moment alone. But then the world would have missed a grand picture. It was the reunion of a husband and wife in the mud of France. The husband is Lieut. Richard K. Sunderbruch, of Davenport Iowa, Signal Corps photographic officer, who was wounded in the battle of Aachen. The wife also is a lieutenant in the army nurse corps. She is assigned to an evacuation hospital behind the lines on the western front. This was their first meeting at the front.

Adds 635 Acres

TORONTO, Nov. 17—(CP)—Addition of 635 acres to the reforestation acreage of York county and collaboration with Peel county in considering flood conditions on the Etobicoke and Humber Rivers were announced in a reforestation committee presented yesterday to York County Council.

Fiery, Itching Toes And Feet

Here is a clean, stainless antiseptic oil that will do more to help you get rid of your trouble than anything you've ever used.

Its action is so powerfully penetrating that the itching is quickly stopped: and in a short time you are rid of that bothersome fiery itching. The same is true of Barber's Itch, Salt Rheum, Eczema—other irritating unsightly skin troubles.

You can obtain Moone's Emerald Oil in the original bottle at McDermid & Jury-Lynch's Drug Store, or any modern drug store. It is safe to use and failure in any of the ailments noted above is rare indeed.—(Advt.)

For 75 Years providing
LOW-COST LIFE INSURANCE

... to Canadians in all walks of life

Just 75 years ago the first Mutual Life representative began assisting his neighbours to gain the benefits of low-cost life insurance protection afforded by his Company.

Since then the Mutual Life has grown steadily and surely. Insurance protection provided for Canadians has advanced from $500,000 in 1869 to over $700,000,000 in 1944; and in the intervening years over $85,000,000 have been paid in *death and disability claims*, $120,000,000 in matured endowments, annuity payments, etc., and an additional $89,000,000 in *dividends to* Mutual Life *policyholders*.

At the present time 180,000 Canadian families are enjoying the benefits of low-cost life insurance in this "mutual" company.

Call a Mutual Life representative today . . . and let him help you select a policy adapted to your particular circumstances.

Make This Your Company by Becoming a Policyholder

THE MUTUAL LIFE OF CANADA
Established 1869
Head Office - Waterloo, Ont.
75th YEAR

Branch Office—435 George Street, Peterborough, Ont. Phone 5596
E. G. Pridham, Branch Manager
Representatives: A. C. Gray, John E. Lee, John A. Nornabell

Ten Canadian Paratroops Win Decorations

OTTAWA, Nov. 17—(CP)—Ten Canadian soldiers, members of the combined Canadian-American special service force, have been decorated for gallantry in action overseas, the Defence Department announced today. No citations were announced.

Six of the list have received decoration from the United States, with an acting staff-sergeant receiving the Distinguished Service Cross, four other ranks receiving the Silver Star, and a private receiving the Bronze Star Medal.

The other four awards are British, including the Military Cross to an acting captain, two Military Medals to a lieutenant, formerly a staff sergeant, and an acting sergeant and the Distinguished Conduct Medal to an acting sergeant.

The recipients:

Military Cross
JENNINGS, John Albert, Lieut. (Acting Capt.), 23, St. Thomas, Ont.

Military Medal
WRIGHT, Allan Leslie, S. Sgt. (now Lieut.), 25, Grande Prairie, Alta.
PRINCE, Thomas, Pte. (Acting Sgt.), 29, Scanterbury and Selkirk, Man.

Distinguished Conduct Medal
McAULEY, Melvin Foster, Pte. (Acting Sgt.), 21, Garrick, Sask., and Windsor, Ont.

United States Distinguished Service Cross
ORR, Ross William, Sgt. (Acting S. Sgt.), 24, St. Eustache Sur-Le-Lac, Que.

United States Silver Star
LEE, Gerard Hughes, WO2, 26, Kingston, Ont., and Montreal.
PEPPARD, George Herbert, Sgt. (Acting S. Sgt.), 24, Truro, N.S.
GENTILE, Atelio, Sgt., 23, Montreal.
REEVE, Walter Henry William, Pte. (Acting Sgt.), 22, Spruce Lake, Sask.

United States Bronze Star Medal
BRIDDON, Raymond George, Pte., 23, Toronto. (Posthumous).

PHILIPPINES' BIGGEST

Luzon, with an area of 40,814 square miles is the largest of the Philippine Islands.

YPU Conducts Service For Remembrance Day

KEENE, Nov. 17 — (ENS) — The Young People's Society gave an interesting program Sunday evening which was in keeping with the Day of Rememtbrance Tom Gall presided, the soldier's Psalm (91st) was read by Keith McIntyre. The Memorial story of Veronica was read by Agnes Nelson and a lantern discourse on Christ's sacrifice was given by Rev. George Murray and solo "The Old Rugged Cross" was sung by Miss Bryce. A well arranged "Pageant for Peace" was in charge of Mary Millar with ten girls taking part, representing different nations Letters were read from some of the boys overseas.

Remembrance Day was observed at the United church Sunday. During the service the list of fifty-two names was read of those who had enlisted in the active service of the armed forces. The topic of the sermon was "That they without us should be made perfect." The anthem, "O Valiant Heart" was sung by the choir The flowers on the communion table were placed there in honor of those who are fighting for their country and in proud and loving memory of those who have paid the supreme sacrifice.

Millbrook News

Miss Luella Kennedy, of the Weston Sanitarium nursing staff, was home for a few days recently, storing her furniture in order to rent the east part of her house to Mr. and Mrs. Edward McDowell.

DAVIS-THOMPSON COMPANY
Established 1858
433 GEORGE ST. PHONE 4724
Insurance and General Agency
All Branches of Insurance Represented

Discharged Men Can Get Forms

Discharged soldiers, wanting to obtain gratuity forms, for which they are eligible, may get them by calling at the Prince of Wales Rangers (R) office or at the Active Service recruiting office, both in the Armouries. These are the forms to be filled out by the soldiers or surviving dependents of soldiers, to obtain payment of gratuities for service in Canada and overseas.

SOLDIERS!
ATTENTION!
STAND YOUR FEET AT EASE
Rub Out Aches with MINARD'S LINIMENT 35

Zeller's

Toy Treasures for Santa's Bag

STUFFED HORSE
Realistic horse, cotton filled, with heavy flannelette covering. Many smart colours to choose from. 1.49

BEADED ROLLER TOY
Gay, colorful toy with handle. A sure hit with the youngster 1.00

PLASTIC JEEPS
(Boxed) Air Force, Army and many other colours to choose from 25¢

Plastic Aeroplanes - 19¢

DOLL'S HOUSE 35c
It's the fold-away kind . . . and what fun to assemble! Made of strong cardboard and designed to look so very "real" . . any doll would be proud to live in it. Complete house: 10½ x 7 x 9 ins.

SET OF TOY FURNITURE 29c
Dining room, living room, kitchen, bedroom, bathroom . . . all can be furnished with the well-made cardboard furniture in this Gift Set. Great big gift value!

Magic Slate
With stylus pencil. A handy and practical gift 39c

Magic Slate
Large size with alphabet or "Mickey Mouse" heading 1.39

★ ★ ★

GAMES!
Including "Rumoli"
A game that's oodles of fun for youngsters (and oldsters, too). Map Puzzles, Snakes and Ladders, Parcheesi, Domino Set, 10 Pin Bowling Set, Embroidery Set, Walt Disney Puzzles and many others.
25c

PULL TOYS 25c
Horses, dogs, elephants and rabbits. Cardboard cutouts on wooden base with four wheels.

TRAIN SET 1.49
Locomotive and three cars made of wood with glossy enamel finish . . . in colours that Little Folks like! Cars equipped with double-wheel truck (about 27 ins. long).

DOLL SWING 69c
Made with a nice roomy seat for a Little Girl's Favourite Doll (7½ by 4½ ins.) Strong frame of natural wood. A Gift that will be received with joy.

PENNY BANK 15c
What fun to hear pennies jingle in one's very own Bank! These inexpensive Penny Banks are made of fibreboard, with metal at top and bottom. 4-in. size.

SNOW SHOVEL 29c
When one is "no higher than that . . . . " what a great adventure to get right out there in the snow flurries with a shiny new Snow Shovel! Metal, with wood handle.

ZELLER'S LIMITED

College Football Pays Dividends In Battle

Gen. Dwight D. Eisenhower and above, as football player at West Point.

By JOE CAHILL

The supreme commander of the Allied armies now throwing the Germans back in his great drive on Berlin, Gen. Dwight D. Eisenhower is one of the many present day military commanders whose fighting spirit was born on the football field. He with many other Allied leaders has carried the spirit of the gridiron sport into battle.

By a curious quirk of fate young Dwight D. Eisenhower entered the United States military academy in June, 1911, at the age of 21. His first choice, strangely enough, was to enter the naval academy at Annapolis, but upon submitting his papers it was found that the future general was a few months over the age limit.

Kansas in general and Amilene in particular claim Gen. Eisenhower as their native son, but actually he was born in Dennison, Tex., while his father was working on an engineering project. When only two months old he was taken to Abilene and so the stamp of Kansas is deeply marked upon him.

When young "Ike" entered high school he was many pounds lighter than the average of his classmates, but he was, according to his old football coach, "the most outstanding tackle in the valley." His special talents were his speed and ability to diagnose the plays of his opponents.

Star as Plebe

At West Point Eisenhower turned out for the Academy freshman team and was shifted to the backfield.

His brilliant ball carrying captivated the entire freshman coaching staff and West Point looked forward to the following season when high hopes as this Plebe kept churning off the yardage.

True to form, Ike was rapidly developing into the most promising back in eastern football. Against a strong Colgate 11, Eisenhower could not be stopped. But fate again caught up with him. In a game with Tufts, Cadet Eisenhower broke his knee on one of his daring plunges into the line and the career of a truly great football player was abruptly ended.

Not content to be entirely severed from the game he so dearly loved, Eisenhower turned to coaching the Callum Hall or freshman team and also urged varsity 11 on to victory as the cadet cheerleader.

Gen. Eisenhower graduated from West Point in the upper third of his class in 1915 and became a specialist in tank warfare, serving in the last war as a lieutenant-colonel.

Gen. Ike won his license as an airplane pilot at the age of 48. Of flying, Eisenhower said: "There's exultation being up there in the blue all by yourself. No muddy roads, no detours, no signs. If you want to take a look at something, you dive down and look at it. If you don't like it, you soar up and find something else. You can do anything you like."

SHAVE & SAVE

With Minora Blades!

★ Minora is a real money saver because it lasts for longer than ordinary blades. For extra shaves—and comfort—ask for Minora Blades.

FITS YOUR DOUBLE-EDGE RAZOR

4 BLADES 10¢ Minora BLADES

THE MEN'S STYLE SHOP

A Tip To Early Christmas Shoppers!

SEE OUR LARGE DISPLAY OF

Forsyth NECKWEAR

Any man will welcome one or more Forsyth Ties for they're the kind he'd choose himself. Superb colourings in a variety of rich-looking fabrics, you'll surely find many to please him in our extra large assortment.

1.00 AND 1.50

Attractively Boxed at No Extra Charge

SHOP EARLY WHILE OUR SELECTION IS COMPLETE

The MEN'S STYLE SHOP

"Where Style Prevails"

136 HUNTER ST. W.

ART BACON BOB SAGER

Navy Football Title Game Over Week-end

MONTREAL, Nov. 17.—(CP). — The Combines of H.M.C.S. Donaconna and H.M.C.S. St Hyacinthe, champions of the Quebec Rugby Football Union, will field a strong team Saturday against H.M.C.S. York of Toronto in the Canadian Navy football championship final. Players from many parts of Eastern Canada are in the line-up and Coach Glen Brown has whipped together a smart club.

Whether the Montreal Sailors will have sufficient weight to turn back the Toronto Tars remains to be seen, but they already have captured the Eastern Canadian Navy championship as a result of their victory over Halifax Navy.

The Combines have suffered one defeat at the hands of an Ontario team this year—they lost 3-1 to University of Western Ontario—but they draw some satisfaction that their Toronto opponents in Saturday's contest lost 21-14 to the same team.

Brown, who once starred with the Montreal Big Four club and Ohio State, along with Steve Levantis, former Queen's University and Toronto Argo star, and Pat Santucci who was with the champion Hamilton Wildcats last year, are the mainstays of the line which has a number of newcomers, including John Crincich as snap, Mickey McCall at middle, and Don Webb and George Bainbridge as insides. Jack Wedley, another Argos star, holds down one of the end berths.

Al Hurley who helped Western win the Intercollegiate title in 1939 is at quarter and Dutch Davey star of last year's Halifax Navy team, handles the kicking and plunging. Bucko McLeod and Roy Kirbyson complete the first string

HERE AND THERE IN SPORTS

By The Canadian Press

Danny Webb, Montreal Negro featherweight, outpointed Tommy McGlinchey, Clydebank fighter, in an eight-round match at Glasgow last night. Webb weighed 127 pounds and McGlinchey 127½.

A 1945 schedule of 26 games, with the opening contests slated for May 1, was adopted yesterday at Buffalo by Pony Baseball League officials. They also elected William J. Schumacher, Buffalo, owner of the Lockport club, as vice president to succeed Fred Herring of the Hornell club.

Triple-threat Joe Krol, who has been ill for the past 10 days with a severe attack of influenza, will probably see action in some part of tomorrow's deciding game of the Ontario Rugby Football Union championship play-off between Hamilton Wildcats and Toronto Balmy Beach, it was announced at Hamilton last night. Krol, who led the O.R.F.U. in scoring this season and was the mainstay of the Hamilton team was back at his accustomed place in the backfield during last night's practice.

Faces Tough Test

NEW YORK, Nov. 17—(CP)—Montreal's Johnny Greco faces one of his biggest tests tonight. He'll enter a New York ring for the first time as a welterweight to face Robby Ruffin in a scheduled 10-round bout which Promoter Mike Jacobs says will draw 15,000 to Madison Square Garden. Both Greco and Ruffin little more than a year ago were outstanding contenders for the lightweight championship of the world.

No Time Limit As Whipper, Hall Meet

DR. LEN HALL

Dr. Len Hall's pugnacious battling and his clamor that he hasn't been given a square deal have earned him another bout with Whipper Billy Watson. The two meet in the main event of next Tuesday night's show at the Brock and at Hall's request the time limit has been removed. It will be a battle to a finish. A new wrestling sensation, Al. Smith of New York meets Bunny Dunlop in the semi-final and Mike Demetre, Montreal, and Bill Stack, Bowmanville, furnish an All-Canadian opener. advt

Complete Auto Service

MOTOR REPAIR BODY BUMPING REPAINTING

J. J. DUFFUS CO.

Tel. 5757

SPORTS-Day by Day

By FRED D. CRAIG

Everything is set for the opening of the Ladies' Basketball League at the Y.W.C.A. tonight and the indications are that the initial double-header will draw a big crowd. The league had one of the most successful seasons in its history last winter and no doubt a lot of the fan enthusiasm created by the hot battles for both senior and intermediate titles will carry over into the campaign that is about to open. The followers of the game like the new plan by which the loop teams will operate in separate divisions, thus eliminating the one-sided games that necessarily came up when the experienced three clubs at the top of the heap were scheduled against the novice teams. Now the seniors will do all the battling among themselves and the intermediates will have their own schedule. The opening card tonight calls for Westclox and Normal School to start the intermediate race with a game at 7.45 o'clock while St. John's and C.G.E. will tangle in the initial senior senior clash of the season in the nightcap fixture, called for 8.45 o'clock. There will be a special door prize tonight to mark the opening attraction of the season.

* * * * * *

Leo Deadey who played with the Peterborough Orfuns during their senior O.R.F.U. experiment a few years back has been chosen as one of the outside wings on this season's all-star senior O.R.F.U. squad and a host of local friends will be glad to see that the smooth-working Deadey has finally been signalled out for this distinction. Leo has been knocking on the door for a number of seasons and it has finally opened to let him into the inside circle of football stardom. At outside wing he is down fast under the kicks and his down-field tackling has been sharp and accurate. At the same time he has blossomed out into one of the best pass receivers in the game, his baseball training giving him a big advantage in that important department of football. Deadey, of course, has long been a crack outfielder both in softball and in the orthodox brand and his last appearance in town was when he visited Peterborough as a member of the Tip Tops when they played here last summer in a benefit game for the Milk for Britain fund. Deadey will be at end for the Beach outfit when they meet Hamilton Wildcats in the second game of the senior finals and Peterborough admirers will hope that he will mark his all-star award by grabbing off a couple of touchdown passes.

* * * * * *

Peterborough C.V.S. seniors have advanced into the Cossa finals by reason of the fact that the teams in the Bay of Quinte conference have decided not to enter the playdowns this season. Early in the week, Belleville Collegiate, Albert College and St. Michael's School, Belleville, were all clamoring for the right to meet the Peterborough students in the semi-finals tomorrow but after a few workouts and a game between Belleville Collegiate and Albert College which the former won 6 to 0 it was decided that the teams might not have much of a chance against P.C.V.S. after the latter had played 12-man football all season and so the Quinte Conference arrived at the conclusion that the best thing to do under the circumstances was to default the semi-finals. Thus there will be no game for the Peterborough team tomorrow but next Saturday they will journey to Toronto to meet the winner of the Niagara Peninsula-Georgian Bay series. Those two group representatives play a sudden-death game tomorrow and the club emerging on top will clash with P.C.V.S. in Toronto the following Saturday.

* * * * * *

One end of the football tangle in the Bay of Quinte Conference had been cleared up by the decision on the part of Stirling High School not to enter the Cossa playoffs. The Stirling boys won the Trent Valley section the other day when they defeated Tweed 11 to 1 and took the round by the narrow margin of 16 to 15, after Tweed had won the opening game of the series 14 to 5. The Stirling team, a light, fast outfit, do not want to meet the Belleville representatives for the right to enter the Cossa semi-finals but would be satisfied with a game with the Belleville winners for the conference title. Their decision not to strive for the Cossa title clarified the picture considerably but the Belleville team's decision to remain out of the playdowns left the Bay of Quinte Conference without a representative any way.

* * * * * *

Ken Colling is booming a juvenile league for Belleville youngsters along the line suggested in Peterborough. Says the Belleville scribe: "One of these fine days the question of O.H.A hockey will be heard along Front Street and the advisability of Belleville again entering the provincial puck wars. There is no chance of Intermediate hockey being revived in Eastern Ontario for another year or more, but things looks much brighter for the district junior O.H.A. set-up. However, as far as Belleville is concerned something should be done in the matter of preparation for the post war hockey period and here's where the challenge comes in. Belleville boasts of three service clubs, all of which are doing outstanding war work as well as social activities, but if the Rotary, Kinsmen and Kiwanis Clubs are in the field for some good sound community service there is nothing more needed in Belleville than a minor hockey league for the promotion of the game among the teen aged of the city. After all this is something constructive and that is the basis of service club work. If each of the local service organizations would undertake to sponsor a team then one of the biggest obstacles confronting the successful promotion of minor league hockey would be overcome. Here the city would have reputable organization along with the proper supervision. Coaching too would enter into the picture, but we believe such former players like Tilly Donihee, Ken Watt, Cy Barriage, Toots Holway and others could be induced to assist this phase."

* * * * * *

Doug Mowry, the Peterborough boy who caught for the St. Catharines club in the Niagara Peninsula loop this past season is mentioned by Scribe Bill Gaynon as worthy of consideration for the most valuable player award. Says the Niagara Falls writer: "Niagara District League President Tommy Morrison has sent out notices to team managers in the senior diamond group to send in their nominees for the most valuable playing trophy in the 1944 race. Thomas figures to have a stag get together in Welland early in December, and he would like to present this prize at the informal gathering. Every team in the circuit has at least one outstanding party who would qualify for these laurels, so it's not going to be any easy matter selecting the rightful party for this most coveted cup. Of the champion Welland club, we thought Sal Maglie and Max Kaminsky were outstanding, while Johnny Fairs would also have to be considered. Hamilton had Huck Geary and Tommy Bonk, while Clem Maue and Eddie Bush looked like the Pt. Colborne pick. Sid Aloian was easily the number one member of St. Catharines, and little Doug Mowry would likewise bear consideration. Of the Fallsers, Jiggs McMurtrie's courageous mound work and Jackie Morrison's conscientious efforts, were things to be commended and no doubt each will get an odd vote in the final balloting."

* * * * * *

Sporting Chili Con Carne: The Canadian Navy championship will be decided at Montreal tomorrow when the Toronto Navy Bulldogs will meet the Navy team representing H.M.C.S. St. Hyacinthe and H.M.C.S. Donnaconna ... Joe Krol will be back in harness for Hamilton Wildcats tomorrow, after all and Abe Zvonkin who was out of last week's battle because of a wrestling mishap will also play ... Seems Zvonkin was thrown out of the ring in a bout at Brantford last Friday night and when he reached his Hamilton home early next morning could not even remember where he had been the previous night ... Doctors said concussion and the big lineman "stood in bed" Saturday instead of battling against the Balmies ... Joe Krol of the Wildcats and Arnie McWatters of the Ottawa Trojans were the only unanimous choices on the O.R.F.U. all-star team ... Chicago Black Hawks and the Leafs battle twice over the week-end. It should be a chance for the Leafs to get rolling again for the Hawks have shown very little up to now ... Loss of Doug Bentley and other stars has hit the club hard ... Incidentally Bob Carse is now listed as a prisoner-of-war.

"JADE BOY" WINS FEATURE RACE AT HOLLYWOOD PARK — Jade Boy, fast-running son of Brown Jade, won the running of the California-bred stakes at Hollywood Park, Los Angeles, against a large and highly competitive field. Cracked took the place money and Phar Rong took show money. Wagering is hitting a better than a million-dollars-a-day pace since the opening.

Jack Playford Tops City Leaguers

Ken Graham's Empress team defeated his Dad's team 4 to 2 in the Men's City League at Duffus last night. Although Chris Graham's team rolled high single game and high three for the evening Ken's outfit managed to win the first game by one pin and the last by five, being swamped in the second. A foul called on Bud Weese in the last frame of the third game cost the big team that game. It is probably the first foul Weese has ever made.

Plazas created an upset by taking the hard-hitting Sunocos for six points. The only other sweep was scored by Cleanrites who blanked the Old Timers.

Only two bowlers made the 800 mark for three games and only three managed to get over 300 for a single game. Jack Playford led the parade with a cross of 854 and a single of 324. Phil Pryde had 813 and a single of 306. "Buck" Guerin's 317 and Bill Martin's 309 were the only other high singles.

Standing to date shows the teams well bunched as follows:

Empress, CG	40
Empress KG	38
Freeman's	38
Outlaws	36
Cleanrites	36
Ramblers	32
Fashion Craft	30
Sunocos	30
Westclox	28
Atlas Steels	26
Riley's Big 5	22
Plazas	18
Canada Packers	16
Old Timers	14
Machine Shop	14
Soldiers	14

High average—J. Playford 253.
High three—R. Dyer 992.
High single—J. Herron, 427.

Fashion Craft, 4		Atlas Steels, 2	
T. Martin	650	I. Hanes	637
G. Robertson	717	H. Dormer	552
H. Mowry	585	W. Jefferies	646
W. Howes	607	J. Legrow	568
J. Patte	731	G. Gimblett	656
	3290		3059

C.P.C., 2		Westclox, 4	
A. Heckman	579	H. Thom'son	513
C. Orr	447	M. Murdock	650
E. Downer	694	J. Duffus	640
W. Downer	615	M. Starr	615
R. Suddards	699	J. Watson	594
	3034		3012

Cleanrites, 6		Old Timers, 0	
B. Goodson	553	N. Routley	596
R. Clifford	703	W. Prindible	566
G. Reynolds	527	G. Dodson	524
F. Wood	572	M. Duffus	564
D. Abraham	712	Jack Cullen	596
	3067		2846

Outlaws (4)		Ramblers (2)	
W. Boon	746	J. Herron	529
R. Pearson	572	B. McCarroll	569
M. Anthony	679	A. White	681
B. Guerin	734	R. Dyer	735
J. Wade	625	A. Cac'vella	700
	3356		3214

Plazas, 6		Sunocos, 0	
L. McIntosh	746	F. Stokoe	740
G. Fleming	678	H. Davis	494
R. Bassett	698	R. Martyn	702
T. Busby	693	W. Crary	641
H. Gordon	562	R. Lewis	599
	3377		3176

Empress, CG 2		Empress, KG, 4	
F. Martin	652	J. Denault	660
T. Miller	711	K. Graham	664
W. Martin	739	F. McCorm'k	635
J. Playford	854	E. Johnston	679
W. Weese	618	P. Pryde	813
	3574		3451

Freeman's 4		Soldiers, 2	
H. Freeman	536	M. Richards	679
V. Rose	584	W. Carr	529
R. Hopkins	577	T. Bidner	422
F. Wor'croft	530	E. Revoir	444
W. Firth	617	A. Dainton	673
	2844		2757

Riley's Big 5 4		M. Shop 2	
F. Scates	570	C. Thomas	730
F. Maloney	720	B. Bailey	582
N. Giles	525	J. Menzies	530
G. Walton	730	F. Parsons	456
T. Curvin	508	T. McPhate	706
	3053		3004

A Good Angle

TORONTO, Nov. 17— (CP). — Premier J. Walter Jones of Prince Edward Island said in addressing members of the Maritimes Provinces Association Wednesday that the family allowance bill would enable cities like Toronto to repay the country in some measure for rearing and educating people for cities

O-K PURE WHITE CIGARETTE PAPERS

Tuesday, Nov. 21

8:45 P.M.

NO TIME LIMIT

WHIPPER WATSON

vs.

DR. LEN HALL

Best two-of-three Falls

—SEMI-FINALS—

AL SMITH, New York vs AL BUNNY DUNLOP, Toronto

MIKE DEMETRE, Montreal, vs. PETE STACK, Bowmanville

BROCK ARENA

EVERY FRIDAY NIGHT

Gillette brings you a top notch BOXING BROADCAST

Direct From Ringside New York City

TONIGHT!

JOHNNY GRECO versus BOBBY RUFFIN

10 Rounds—Welterweight

CHEX - 10 P.M.

1430 On Your Dial

BLUE Gillette Blades

5 for 25¢

FOR SMOOTH, EASY, LONG LASTING SHAVES

ANTI-FREEZE FORMULA!

Society Brand's

WARM, HANDSOME

HUDDERTON

OVERCOAT

Winter blizzards and zero temperatures can be tamed and tempered, no matter how shivery the weather turns out to be. All you need is a Society Brand Hudderton overcoat on your shoulders. Its long-fibered wool nap "anchored" in the very heart of the cloth is the best anti-freeze formula we know.

$40

ED. RILEY

Peterborough's Smartest Store for Men!

387 George St. Phone 5864

Detroit Has Indian Sign On Maple Leafs

By ERIC SANDERSON
Canadian Press Staff Writer.

Jack Adams' Detroit Red Wings may not have discovered a way to beat all the teams in the National Hockey League, but it seems apparent they have at least hit upon a formula for victory over Toronto Maple Leafs.

The Wings, with four wins and three losses to their credit, took the advice of their boss to "stop the Carr-Schriner-Bodnar line and you will stop the whole Toronto team." In doing just that, Detroit became the first team to defeat the Leafs in the 1944-5 campaign.

Last Sunday they stopped Toronto's winning streak at six games when they registered a 4-2 victory on home ice and on Wednesday chalked up an 8-4 win at Toronto.

In both games, the Redshirts held scoreless Dave (Sweeney) Schriner, 31-year-old veteran from Calgary, who returned to the N.H.L. after a year's absence in the Canadian Navy; Lorne Carr, also of Calgary, and Gus Bodnar of Fort William, last year's winner of the rookie of the year award.

In all previous games the "dynamite" line of the Leafs had paved the way to victory and Schriner had scored at least one goal in each game to take over the top spot in the individual point-getting race.

The Detroit club doesn't boast of an all-powerful line such as the Carr-Schriner-Bodnar combination, but Adams has worked several newcomers in with his veterans who are proving hard to stop.

Among the top snipers is Jerome (Jud) McAtee of Stratford, Ont., who scored 34 goals for Cleveland Barons on the American Hockey League last season and at present is 10th among N.H.L. point-getters. He is playing on a line with Murray Armstrong, formerly with Toronto and the now-defunct Brooklyn Americans, and Joe Carveth, another product of the A.H.L.

Rookies Ted Lindsay of Kirkland Lake, Ont., and Steve Wochy of Fort William, also are going strong on lines with veteran members of the club.

ART JACKSON

JACK SHEWCHUK

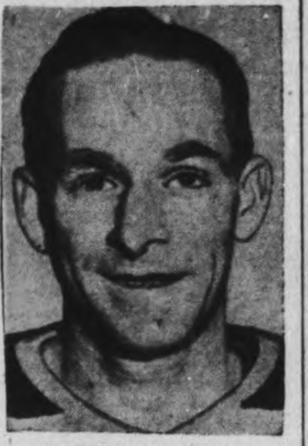
NORMAN CALLADINE

TRIO IN THE BRUINS' LINE-UP THIS SEASON—Doing their part to try and put Boston Bruins on the map this season, in the National Hockey League, is the trio above, including Art Jackson of Toronto (brother of "Busher" Jackson) who plays centre or right wing; Jack Shewchuk of Brantford, who is paired with John Crawford on defence; and Norman (Bill) Calladine of Peterborough, winger.

Hear these
NEW VICTOR and BLUEBIRD RECORDS

I'll Walk Alone, Dinah Shore.
Dance With A Dolly, Tony Pastor
The Trolley Song, Four King Sisters.
Together, Dinah Shore
I May Be Wrong, Wilf Carter

Carnival of the Animals by Saint-Saëns, Album M785. An ideal Christmas Gift Suggestion for children.

SULLIVAN'S
Charlotte St. Opp. Loblaw's

Boake Carter Dies At Age 46

HOLLYWOOD, Nov. 17—(AP)).—Boake Carter, 46, writer and news commentator, died last night shortly after he was admitted to Hollywood Presbyterian Hospital. Hospital attendants declined to reveal the cause of death. Carter was a commentator with millions of friends and enemies His ability to view domestic and foreign events from a neutral corner came from a direct result of experience. He had travelled widely and his adventures took him to the far corners of the world. He was born in the British Consulate at South Baku, Russia, of Irish-English parents, educated in England travelled in almost every country, spent several years in the newspaper business in the United States before he transferred his activities to the radio.

Canadian Sport Snapshots

By SYD THOMAS
Canadian Press Staff Writer

TORONTO, Nov. 17 — (CP). — Get Oshawa Department: When the news came out that the Manitoba Amateur Hockey Association was keeping all junior players at home, but one Jackie Gibson had escaped to Oshawa Generals, there was some gnashing of teeth among Oshawa's rivals.....Commented Al (Brantford Expositor) Rose: "Santa Claus paid a pre-season visit to Oshawa."

Son going astray:

Instead of following in the footsteps of his noted dad, Dick Irvin Junior is pursuing a "journalistic" career as sports editor of his High School paper in Regina. Dick Senior plans to move the family east to better pigeon-raising grounds in the Niagara Peninsula, so Bill Gaynon in the Niagara Falls Evening Review suggests the youngster some day might be writing sports for one of the dailies in the area. Wonder if he would pan pop?

It's a tough fight:

English rugger followers on the West Coast are struggling to keep the game alive despite an acute player shortage caused by that man Hitler. Things have been so bad, they have been using only 13 men a team instead of the regulation 40-minute halves played in McKechnie Cup finals for the British Columbia title, and the 35 minutes usually played in other games.

Despite all that, the game is more solidly established than ever, reports Herb Munro in the Vancouver News-Herald. That's true with Vancouver sporting a four-team league, while there are 12 especially among the youngsters, High School teams, compared with only four in 1935.

The future of the game looks safe enough.

Incidentally:

Scollard Hall, a boys' college in North Bay, is up in arms. The boys wanted to tackle St. Michael's of Toronto in a North-South football play-off, after trimming all opposition from neighboring Northern Ontario centres, but they couldn't promote a meeting. The Scollardites vow they will try again next year......The N.H.L. presidential race may be thrown open again now that Jim Norris of Detroit Red Wings has come out in favor of Red Dutton. Norris figures Dutton could do things for the game if the league let him have a free hand to put his progressive plans in effect.

The Sports Round-Up

By HUGH FULLERTON, Jr.
Associated Press Staff Writer

NEW YORK Nov. 17 — (AP). — From a bomber squadron in France, Cpl. Doug Gary reports: "The world series was thicker than snow in the Rockies here. Everybody pulled for the Browns and when they won one the camp went wild and they all stayed up to listen to the remaining games (they started at 7.30 our time)....Several Frenchmen asked me about the outcome of the world series."...Vivian Morrow of Utica, N.Y., broke a finger on her right hand playing softball but that doesn't keep her from bowling in three different leagues. She merely switched to left-handed bowling....Last word on the Army-Notre Dame game (from Scout Jack Lavelle): "They couldn't hit me; I was up in the upper stands."

Another good plan:

Military authorities in Bermuda have been trying to drum up an Army-Navy series (not just one game) during January, but when Coach Joe Maniaci of the Bainbridge Naval Training Centre was invited to contribute himself and eight players to the Navy squad, the word went back that Joe couldn't be spared from his duties in the Provost Marshal's division for a month nor could the players get away for so long without replacements... It would be swell for Bermuda's servicemen but tough on Bainbridge

Canadians In Paris

PARIS, Nov. 17 — (CP-Reuter) — Fresh from the bloody fighting in Holland, the first contingent of 250 British and Canadian troops, reached Paris today for 48 hours leave. The men were assigned to first-class hotels and a program of dances and movies has been arranged.

Expect 15,000 To See Rugby Final

TORONTO, Nov. 17 — (CP). — If advance demand for tickets is any indication, more than 15,000 football fans will be in Toronto's Varsity Stadium to-morrow to see the deciding game of the Ontario Rugby Football Union championship play-offs between Hamilton Wildcats and Toronto Balmy Beach.

Boasting a nine-point lead on the round in the two-game points-to-count series, the Wildcats are heavy favorites to at least win the round although Beach team is looked on as a better than even money bet to win the game.

With triple threat Joe Krol and middle wing Abe Zvonkin slated to take the field, the Wildcats not only are confident they can win the round, but that they can take the game as well. Both players were absent—Krol because of influenza and Zvonkin because of a wrestling injury—when Wildcats won the first game of the series 13-4 in Hamilton last Saturday.

Inside wing George Mountain, who suffered a finger injury at his work on Wednesday, is the only doubtful Hamilton starter.

Beaches will be at full strength and Coach Alex Ponton said that "before we're through out there on Saturday the Wildcats will know they've been in a game."

Ponton said he wouldn't go so far is to make any glowing predictions about Beaches winning the Saturday contest by a wide enough margin to take the Union title "but I am sure our fellows won't make the same mistakes we did last Saturday in the first game of the series when our own misplays beat us."

The wave of criticism, both in the papers and from their supporters, which followed last Saturday's game has simply served to strengthen the Beach determination to win.

The time the Toronto team has spent this week in perfecting its running and passing plays leads football observers to the conclusion that they plan a wide-open game of football in an effort to overhaul the Wildcats.

Victory for the Hamilton team would give them their second successive Union title and their third in four years They won in 1941 and 1943, taking the Dominion title last year as well.

Cataracts Win Over Beavers

VALLEYFIELD, Que., Nov. 17—(CP)—Shawinigan Falls Cataracts came from behind last night to force a 4-4 overtime draw with Valleyfield Beavers in an Interprovincial Hockey League game here. The result left Shawinigan and Valleyfield tied for second place in the loop, one point behind Cornwall Cookies.

Connolly and Vinet accounted for the four Valleyfield goals, all of which came in the first period, Lupien, Tremblay, Despleteau and Lajoie scored for the Cataracts.

Lineups:

Shawinigan Falls—Goal, Thifault; defence, Arcand, Brodeur; centre, Tremblay; wings, Courteau Lajoie; subs, Bisson, Lupien, Trudel, Laframboise, MacIntyre, Bellemare, Despelteau.

Valleyfield—Goal, Chatel; defence, Poissant, Brennan; centre, Fleet; wings, Connolly, Gibbons; subs, Vinet, Joannette, Boyer, Cadieuk, Trigs, McIntosh, Achambault.

Officials—Lalonde and Bennett.

80 POUNDS LESS—When Fred Vance, freshman tackle on the Penn State team, started the season he weighed 310 pounds. Today, however, through the reducing diet forced upon him by Trainer Jack Hulme, the youthful footballer weighs a mere 230.

Judge Landis Likely To Retire Soon

CHICAGO, Nov. 17 — (AP). — Rumours that Baseball Commissioner Kenesaw M. Landis was ready to retire were rife today as a group of major league officials met to consider the big league agreement which, among other things, provides for procedure to be taken in event of a vacancy in the office.

For the past several months there have been unconfirmed reports in baseball circles that Judge Landis, who assumed baseball's highest office when the present major league pact was signed January 12, 1921, was not to be a candidate for re-election when the agreement expires January 12, 1946. The rumors have increased since his recent illness, which has confined him to hospital for the last six weeks.

William Harridge, American League president, in announcing today's meeting, said only the officials will "give consideration to the major league agreement which perpetuates the office of baseball commissioner." He added that the recommendations of the joint committee will be submitted for consideration at the annual major league meeting here next month.

The major league pact, as now in force, provides for the procedure to be followed in event of the resignation or death of Judge Landis during his term, or the expiration of his term.

Other parts of the aggreement cover the respective playing territories of the majors, player limits, uniform contracts, waiver prices, and other phases of the game.

MOVIE TIME TABLE

Centre—"Harvest Melody", 2.40, 5.10, 7.40, 10.10; "Action In Arabia", 1.25, 3.55, 6.25, 8.55.

Regent—"Girls On Probation", 1.35, 4.10, 7.40, 9.10; "Crime School", 2.40, 5.10, 8.40, 10.10.

Capitol —"The White Cliffs of Dover", 2.00, 4.25, 6.35, 9.05. Last complete show, 8.45.

Remember When—

By The Canadian Press

Bobby Jones, king of amateur golfdom, abdicated his throne 14 years ago today. Then 28 years old and winner of 13 national titles including four "majors" in 1930, the Georgian quit amateur ranks to make a series of motion pictures on golf. He joined the U.S. Army after the start of the present war.

Ted Reeve Hurt

TORONTO, Nov. 17.—(CP).—The Toronto Telegram said last night in a dispatch from W. T. Cranfield, its London correspondent, that Gnr. Ted Reeve, widely known Canadian sport columnist, is in hospital in England recovering from a broken elbow received in Belgium. There was no explanation of how Reeve, who went overseas with Major Conny Smythe and his Sportsman's Battery, received his injury.

DANCING
at
RYE'S PAVILION
TO-NIGHT
Modern and Old Time Dancing
MOLONEY'S ORCHESTRA
Admission 50c and 35c

Theatres - Dances - Radio

Manager Helps Providence Win

By The Canadian Press.

Manager Yank Boyd slipped into the battle at Providence last night to help Reds nurse a 4-3 lead through the third period of an American Hockey League game with Indianapolis Capitals but the two points collected did not alter the standings in the eastern division of the league other than to lift the Reds within three games of the deadlocked Buffalo Bisons and Hershey Bears.

Courteau of Reds and Thomson of Caps traded goals in the first period and Pete Leswick lifted Indianapolis into the lead early in the second period. Bellemare tied the count and goals by Rollie Forget and Jack Lavoie sent the Reds ahead. Hewson added a third for the Capitals before the period ended.

The teams remain idle tonight but in week-end encounters Pittsburgh Hornets visit Cleveland Barons and Indianapolis meets Hershey Saturday while on Sunday, Indianapolis will play at Buffalo and Hershey at Providence.

HOCKEY

NATIONAL LEAGUE

	W	L	T	F	A	Pts
Toronto	6	2	0	39	25	12
Canadiens	5	2	0	24	17	10
Detroit	4	3	0	35	21	8
Boston	2	3	1	23	30	5
Rangers	1	4	1	20	33	3
Chicago	1	5	0	25	30	2

AMERICAN LEAGUE

Eastern Division

	W	L	T	F	A	Pts
Buffalo	6	5	1	31	32	13
Hershey	5	5	1	29	35	11
Providence	2	5	2	27	36	6
Western Division						
Pittsburgh	8	5	1	55	37	17
Indianapolis	5	4	4	34	38	14
Cleveland	5	5	1	30	34	11
St. Louis	2	4	2	20	25	6

Thursday's Result

Providence 4, Indianapolis 3

DANCING
★ ★ ★
THE MELODY MEN
★ ★ ★
FRIDAY and SATURDAY
★ ★ ★
Admission: 60c-40c
SUMMER GARDENS
PETERBOROUGH
"Your Amusement Centre"

HUMPHREY BOGART with THE DEAD END KIDS "CRIME SCHOOL" Today's WILD KIDS on the loose! 2 BIG TRUTH FILMS! "GIRLS ON PROBATION"
with GALE PAGE • Directed by Lewis Seiler Screen Play by Crane Wilbur and Vincent Sherman featuring RONALD REAGAN
NO ONE SHOULD MISS THIS PROGRAM
Regent
TO-DAY and SATURDAY
Plus! "Secret Service"
Matinee Daily 1.30
COMING! DEANNA DURBIN—in "CHRISTMAS HOLIDAY"

Held Over! TO-DAY and SATURDAY

Color Cartoon, "HAPPY GO NUTTY" and Latest Canadian Universal News!
Capitol
A FAMOUS PLAYERS THEATRE

CENTRE To-day And SAT.
TWO—TOP FEATURES YOU SHOULDN'T MISS—TWO

AND THE 2ND SWELL HIT
WOMAN OF MYSTERY—LAND OF INTRIGUE!

PLUS! 'HENPECKED ROOSTER' - Colored Comic Cartoon

Put Two & Two Together

Our Stock may be scanty, but we didn't make it that way. We are doing our utmost to have the things you need, and do you think we wouldn't have them if we could get them? We would like to have all the things you need, and we will have, when we get this thing over with; but right now, help us bear the load. You are welcome to your share of what we have. And right now, most of us need Suits and Overcoats; and we may have the one you need. Smart, neat patterns in Suits, at

35, 37.50 and 40.00

Tweeds and velours in Overcoats at $27.50 to the KENWOOD at $50.

Eric Howard
MEN'S APPAREL

Christmas Cards!

• GIFT WRAPPINGS
• SEALS, TAGS

CANADIAN CALENDAR
Real Canadian views with mailing carton ....75c ea.
Coloured Calender ...1.50 ea.

NEW BOOKS
THE GREEN YEARS
3.00 by Cronin 3.00
Author of Best Sellers
The Keys of the Kingdom and the Citadel

Green Dolphin Street 3.00
Carrying Place 3.00
Cluny Brown 3.00
Immortal Wife 3.25
The Emperor's Physician 3.25
Leave Her to Heaven 3.00
Onwards To Victory 3.75
Joseph the Provider 3.75
The RCAF Overseas 3.00
The Robe 3.00
Tree Grows In Brooklyn 3.00
Presidential Agent 3.25
The Razor's Edge 3.25
Strange Fruit 3.00
The Incomplete Anglers 3.00
Our Old Home Town 3.00
Valley of Decision 2.25

ORDER NOW
Personal Christmas Cards
Should be selected now. Choose now and your cards will be ready when wanted.
BE WISE — SHOP EARLY

GAMES
Monopoly, Rummoli, Checkers, Bagatelle, Darts, Ringboards.
All Prices

BOXED ASSORTMENTS CHRISTMAS CARDS
From 29c Box to 1.50 Box
• Lovely Sentiments
• Beautiful Cards
SEE THESE BOXES

TECHNICAL BOOKS!
• Machinists
• Tool-Makers
• Electricians
• Draftsmen
We Carry in Stock Books Published By
McGraw-Hill Pub.
Industrial Press
Machinery
Theo Audel Pub.
American Technical Co.
Henry Ford Trade School

DEYELL'S BOOKSTORE
393 George St. PHONE 9641 Near Hunter

W-H-A-T'S--O-N--T-H-E--A-I-R

Stations	Kilocycles
CHEX	1430
CBL	740
CFRB	860
CJBC	1010
WEAF	660
WABC	880

Radio Station CHEX Carries the News on the Hour.

Symbols: D—Drama, M—Musical, N—News, R—Religious, S—Songs, T—Talk, V—Variety

This Program has been given the Peterborough Examiner by stations herein listed. If the presentations as scheduled are not on the air, the fault lies with the stations, and not with the Examiner.

FRIDAY EVENING

6:00 P.M.
CHEX—News, Tunes
CFRB—Recipe Tunes
CBL—Relax and Enjoy-M

6:15 P.M.
CHEX—Swing and Sway
WABC—Lyn Murray Orch.
CFRB—Wanna Know S'thing

6:30 P.M.
CHEX—News, Rhythm Rndup
CBL—Curtain Echoes
WEAF—Serenade to America

6:45 P.M.
CHEX—Parade of Bands
CBL—BBC News
WEAF—Lowell Thomas-N
CFRB—Sportviews

7:00 P.M.
CHEX—News, Sports
CFRB—Vic and Sade-D
CBL—The Old Songs
WEAF—Music Shop-V
WABC—I Love a Mystery

7:15 P.M.
CHEX—Change in Rhythm
CFRB—Musical Revue
WABC—Ray Scott Show-V

7:30 P.M.
CFRB—Name It
CHEX—Help Wanted
CBL—Question Box

7:45 P.M.
CHEX—Patterns in Silk
CJBC—Bob Stanley Orchestra
WEAF—H V Kaltenborn

8:00 P.M.
CHEX—Aldrich Family
WEAF—Highways in Melody
CBL—Victory Parade

8:30 P.M.
CHEX—The Thin Man-D
CBL—Musical Mailbox
WEAF—Duffy's Tavern

8:55 P.M.
CHEX—Scrapbook of Stories

9:00 P.M.
CHEX—Concert Hall
CFRB—Ontario Panorama
CBL—Waltz Time-M
WABC—It Pays to be Ignorant
CJBC—Eyes Front

9:30 P.M.
CHEX—That Brewster Boy-D
CBL—Vancouver Con Orch.
WEAF—People Are Funny-V

10:00 P.M.
CHEX—Fight
CBL—CBC News
WEAF—Amos 'n' Andy
WABC—Durante-Moore Show

10:30 P.M.
CHEX—Fight
CFRB—Musical Nightcap
WEAF—Sports Newsreel
WABC—Stage Door Canteen-V
CBL—Eventide

11:00 P.M.
CHEX—News Commentary
CFRB—News
CBL—Radio Newsreel

SATURDAY MORNING

6:00 A.M.
CHEX—Early Risers

6:15 A.M.
CHEX—Old Time

6:30 A.M.
CHEX—News

7:00 A.M.
CHEX—News

7:30 A.M.
CHEX—News

7:45 A.M.
CHEX—Early Risers

8:00 A.M.
CHEX—News
WEAF—News Roundup
CJBC—It's About Time

8:15 A.M.
CHEX—Breakfast Musicale
CBL—Morning Devotions
WABC—Valley Folk

8:30 A.M.
CHEX—Breakfast Musicale
CJBC—Reflections-M
CFRB—U S Navy Band

8:45 A.M.
CHEX—Morning Devotions
CBL—Musical March Past
CFRB—Navy Band

9:00 A.M.
CHEX—Salon Strings M
CBL—Rhythms for Saturday
CJBC—Breakfast Club

9:15 A.M.
CHEX—On Parade
CFRB—Garden Gate

9:45 A.M.
CHEX—Melody Parade
CFRB—Melody Mustangs
CBL—Encores-M

10:00 A.M.
CHEX—News Lindsay Salute
WABC—Mary Lee Taylor-T
WEAF—Sport Stories
CBL—Fiesta-M

10:30 A.M.
CHEX—Lindsay Salute.

10:45 A.M.
CHEX—Lindsay Salute

11:00 A.M.
CHEX—News; Our Neighbors
CBL—First Piano Quartette
WABC—Let's Pretend-D

11:30 A.M.
WABC—Billie Burke Show-V
CFRB—Melody Whirl
WEAF—Buster Brown Gang

11:45 A.M.
CHEX—Church in Wildwood

SATURDAY AFTERNOON

12:00 NOON
CHEX—News, Home Folks
WABC—Theatre of To-day-D
CJBC—Swing-Shift Frolics
CBL—BBC News
CFRB—Symphony Melody

12:15 P.M.
CBL—Sports Col. of the Air
WEAF—Consumer Time

12:30 P.M.
CHEX—News, Farm News
CBL—Children's Scrapbook
WABC—Stars Over Hollywood
WEAF—Atlantic Spotlight-V

1:00 P.M.
WABC—Grand Central Station
CHEX—Home Folks
WEAF—Adventure Ahead

1:30 P.M.
CHEX—Home Folks
CFRB—Report to Nation
WEAF—Baxters Carry On

1:45 P.M.
CJBC—Condon's Jazz Concert
WEAF—Army-Notre Dame

2:00 P.M.
CHEX—News, Siesta Time
CBL—Musicana
CFRB—Victory F.O.B.-M

2:30 P.M.
CHEX—Victor Record Album

2:45 P.M.
CHEX—Victor Record Album

3:00 P.M.
CHEX—News, Symph Swing
CJBC—Football
WEAF—Football

3:15 P.M.
CHEX—Parents Forum

3:30 P.M.
CHEX—Hawaiian Dreams-M
CFRB—Music Album
CBL—Opera

3:45 P.M.
CHEX—Southland Singing

4:00 P.M.
CHEX—News, Ballroom
CBL—Opera

4:30 P.M.
CFRB—Concert Miniature
WEAF—To be announced

5:00 P.M.
CHEX—Melody Matinee
CBL—Philadelphia Orchestra
CFRB—Gardening-T
WEAF—Dramatic Sketch

5:15 P.M.
CFRB—Santa Claus

5:30 P.M.
CHEX—To be announced
CFRB—Memories
CBL—Philadelphia Orchestra
WEAF—John W. Vandercook-T
CJBC—The Four Quarters-M

5:45 P.M.
CHEX—Music Moment
WEAF—Music Room
CFRB—Lone Ranger-D

PICKET LINE AT PLANT ON STRIKE—Led by bearers of the American flag, a long picket line moves outside of the buildings of the Wright Aeronautical Corporation, Paterson, N.J., where a strike of supervisors has tied up production on the cyclone engines used in the B-29 flying super-fortresses—the big planes used in the bombing of Japan. Strikers defied a war labor board order to return to work, a spokesman saying that the strikers would remain out until the U.S. Army takes over.

Willi Friscrauer, Expert On German Affairs, Suggests Hitler On Way To Japan For Meeting With Mikado

LONDON, Nov. 17—A new slant on the problem of what's happened to Hitler is provided to Willi Friscrauer, expert on German affairs, who in a letter to the Daily Herald advances the suggestion that the Fuehrer, perhaps accompanied by Goering, is on his way to Japan to participate in a spectacular East-West Axis meeting with the Mikado as a counter-blast to the meetings of Prime Minister Churchill, President Roosevelt and Marshal Stalin.

Frischauer, who said that he had spent the last 20 years observing and interpreting Hitler's personality and politics, wrote that, quite apart from the propaganda value of such a meeting, Hitler would at the same time try to forward the attempts made by his friend and former aide-de-camp, Capt. Wiedemann, now German Consul-General in Japanese occupied Chinese territory, to win over dissident Chinese force for the Axis cause.

Nazify Reichswehr

A significant new step in the nazification of the backs-to-the-wall German Army— with the apparent intent of making it a "never-surrender" force to fight on as guerrillas after defeat—was announced by Berlin.

A new decree ordered all German officers and non-commissioned officers who are members of the Nazi Party to "educate their men in the Nazi philosophy" both on duty and off "in order to form a closer link-up between the armed forces and the party." Previously members of the German Army were required to leave the party during their period of armed service.

The new decree did not bear the signature of Heinrich Himmler. But an authority on Germany—a German—was quoted tonight by the British Press Association as expressing conviction that the man behind this move was Himmler, home front commander-in-chief and the man rumoured in some quarters to have superseded the mysteriously secluded and silent Adolf Hitler as number one in the Reich.

Make Occupation Hell

Close students of Germany here interpreted the decree as the most important in a Nazi campaign begun some months ago to adapt the German Army to the Nazi pattern of fanatic resistance which would continue, as Hitler once put it, "past 12 o'clock"—in the hills and underground. Such resistance would be designed, as Propaganda Minister Goebbels said at the founding of the Volkssturm people's army, to "make enemy occupation of Germany a veritable hell."

This pattern began last spring when the Nazis created a National Socialist officers' leadership group, attaching political commissars to all army units with the purpose of indoctrinating the army to desperate resistance.

It was followed by replacement of the army salute with the Nazi "Heil," wholesale shelving of the army fag, with its inconspicuous swastika, for the Nazi banner, and the distribution of promotions and decorations most liberally to the S. S. and other proved Nazi officers.

And no, according to a Western front report from Associated Press Correspondent Franklin Banker, an order has been issued to the German Army directing all soldiers to shoot any one—officer or even close friend—who tries to surrender. The Russians, reporting capture of similar orders on the Eastern front, said those were signed by Himmler.

Political Army

The whole build-up, said the German expert quoted by the Press Association, was designed to create a fanatical political army, which, unlike the old non-political Wehrmacht, would not give in when militarily defeated.

The army political decree as broadcast by the Transocean Agency, was called "valid from Oct. 1" and purportedly was signed by Adolf Hitler.

But the Fuehrer himself still remained personally invisible and inaudible as the great "Where's Hitler?" mystery spun along in this and other European captials.

The London press was filled again with rumors about the Fuehrer's possible fate. The bulk of the latest crop was attributed to the Swiss press.

The London Daily Star reported he was suffering from "cerebral thrombosis—a blood clot on the brain."

"A good many stories from neutral countries that Hitler is suffering from comparatively minor maladies are Goebbels-inspired camouflage to hide the grim truth," said the Star. "There is no permanent cure for a blood clot on the brain, according to London specialists. Its effect is to deprive of blood that part of the brain surrounding the clot. This part of the brain dies."

CUTICURA
SOAP and OINTMENT
For PROMPT RELIEF
PIMPLES
RASHES
BLACKHEADS
Cuticura helps clear up skin blemishes. Buy today—economical! All druggists. Mildly Medicated.
MOTHERS! Try Cuticura Baby Oil. Splendid for diaper rash.

N U R S E S

Hands that care for the sick ... that suffer from numerous hand-washings—and harsh antiseptics—can still be soft, smooth and lovely. Wonderful protection ... with no sticky feeling is easy with specially-developed Pacquins Hand Cream. Pacquins' exclusive formula ... created for nurses and doctors ... restores the beautifying, softening skin oils lovely hands require.
..... large economical jar 57¢
Pacquins
HAND CREAM 44-9

Big Bomb Lies Under Airport

By HAROLD FREEMAN
Canadian Press Staff Writer

CAGLIARI, Sardinia — (CP). — There's an R.A.F. Transport Command staging post operating in the Corsica-Sardinia area that has two 2,000-pound bombs buried somewhere down beneath the station headquarters.

There's another staging post whose personnel have watched their tents — the only shelter they have — blown out to sea or washed away by torrential rains time after time.

Still another staging post was so recently the scene of battle that residents of the flattened town nearby who fled during the conflict haven't yet ventured down out of the hills to find out who is occupying the air strip.

Despite conditions like these, Transport Command ground crews are doing trojan work in establishing new air ways so that urgent supplies can reach the battlefields of southern Europe quicker. The landing fields on Sardinia are largely make-shift as yet — the living conditions of the ground crews are definitely so — but already transport command planes are moving 1,000,000 pounds of supplies a week through these fields.

Establishment of the staging posts on Sardinia-Corsica, coupled with the Allied occupation of France, round out a vast network of airfields throughout the Mediterranean area so that rush supplies can be moved quickly to any point in the Middle East, from Britain or from North America.

Getting back to those two 2,000-pounders, nobody at the airfield in question pays much attention to them, the ground crews working on the theory that if they haven't gone off yet they probably won't. Innocent incoming passengers — like me — sleep soundly at the station throughout the night and are told about the bombs as they leave next day.

The bombs were dropped by British planes when the airport was in German hands. Landing in front of the headquarters as they slanted down, they plunged at an angle into the earth and ended up under the main building on the field. There the British found them some weeks later when the field was occupied.

And there they will remain until more urgent matters are dealt with.

Mrs. Reg. Turner Talks To Bensfort People

BENSFORT, Nov. 17 — (ENS) — The Red Cross Society of Bensfort community held a special Armistice Day program in the Community Hall. Mrs. R. H. Turner president of the Peterborough Red Cross, brought a very interesting message to the people of how the work is carried on by the different branches.

Alderman Glover of Peterborough brought news from the Blood Donors' Clinic, urging the people to continue attending the Clinic and that although the end of the war may seem not too far distant, the need is still as great as ever.

Mrs. Edgar Wood presided during the afternoon and Mrs. Ken Moncrief moved a vote of thanks to the guest speakers.

Mr. and Mrs. Fred Wood sang a duet and Mrs. James Wood presided at the organ, with violin accompanment by James Wood and Clifford Emberson for the hymns.

Rev. A. A. McConnachie was also present and led in prayer.

Personals.

Special rally day services were held in the local church on Sunday morning.

Guests on Sunday included:

Mr. and Mrs. Joseph Wood and family of Toronto, Mr. and Mrs. Herb Patton and family of Millbrook, with Mr. and Mrs. W. C. Wood.

Mrs. G. Savigny and Helen, of Otonabee, with Mr. and Mrs. Ken Moncrief.

Mr. and Mrs. A. Dawson wtih Mr. and Mrs. Harold Tate.

Messrs. Alan Dawson and Lorne Harris have returned from a deer hunting trip. The former was north of Apsley with a party and the latter north of North Bay with brothers of Gore's Landing and Oshawa.

Visitors to Toronto on Saturday to the hockey game included A. and S. Bell, E. Wilson and C. Barnard.

Alberta's Beet Crop Totals 335,000 Tons

LETHBRIDGE, Alta., Nov. 17 — (CP). — Southern Alberta is pouring about 1,000,000 pounds of sweetness daily into the sugar bowls of Canadians as processing of the most valuable crop of sugar beets ever grown in the province continues on a round-the-clock basis at both the Raymond and Picture Butte factories.

Each plant is processing about 1,500 tons of beets daily and the factory campaigns are expected to extend well into January. Both factories started operations late in September, shortly after harvesting of beets started.

Harvesting of the crop of 335,000 tons of beets from 29,000 acres was completed early this month and practically all beets now have been delivered for processing, sugar extraction from the crop is expected to approach 110,000,000 pounds.

Beets now going through the processing plants are averaging 18 per cent is sugar content and general feeling is that growers will receive in the neighborhood of $11.50 a ton for their 1944 beets.

GOOD WAY TO TREAT SORE, ITCHING PILES

If you suffer agonizing torture from sore, painful, itching piles here is a chance to try a simple, home treatment with the promise of a reliable firm to refund the cost if you are not satisfied with the results.

Simply get a bottle of Hem-Roid from McDermid & Jury or any I.D.A. or other drug store. This is an internal treatment whose medication is directed to the removal of the cause of piles. Hem-Roid is a small tablet easy and pleasant to use and pleasing results are quickly shown. Itching and soreness are relieved, pain subsides, and as the treatment is continued the swelling and inflammation are reduced and the sore, painful pile tumors heal over, leaving the rectal membranes clean and healthy. Get a bottle of Hem-Roid to-day and see for yourself what an easy, pleasant way this is to rid yourself of pile misery.

NOTE: The sponsor of this notice is a reliable firm doing business in Canada for over 20 years. If you are troubled with sore, itching, painful piles, Hem-Roid must help you quickly or the small purchase price will be gladly refunded.—(Advt.)

If Your Nose Fills Up-
Spoils Sleep Tonight
Surprisingly fast, Va-tro-nol works right where trouble is to open up your clogged nose—relieve stuffy transient congestion. You'll like the way it brings relief. (NOTE: Va-tro-nol is also grand for relieving sniffly, sneezy distress of head colds.) Follow directions in folder.
A Few Drops Make Breathing Easier -Invites Restful Sleep
VICKS VA-TRO-NOL

RICHARD HALL LIMITED

Stunning
FALL HATS
2.49

In this selection you will find just the hat to suit your personality. The small forward type so dressy and so popular this Fall. Felt pillbox with brilliant medallion, youthful beanie with nailhead trimming, mirror trim turban and many others. Dressy hats in colourful shades of lime green, black, moss green, fuchsia, hacienda purple, festival red, spice brown, etc.

ONE AND TWO-PIECE
DRESSES
6.95

Slim flattering styles—specially proportioned sizes for the woman who is large of frame or matronly of figure. Slenderizing models cut with ample fullness where it's needed and cleverly detailed in fit and trimming. Autumn shades of black, brown, paddy green, turquoise, wine, flying blue, cocoa, moss green and powder blue. Sizes 36 to 50.

Other Dresses 8.95 to 14.95

Women's
WINTER COATS
Priced From
49.50 to 89.50

Outstanding styling make these coats first choice for women who want smartness. They are tailored in splendid quality boucle and diagonal weaves. Winter shades of black, green, brown or aqua. They are trimmed with lavish silver fox collars, youthful squirrel collars or persian lamb either black or brown. Women's sizes 16½ to 24½. Each 49.50 to 89.50.

WOMEN'S SKIRTS
Of Wool-and-Rayon Alpine
3.95

Good fitting skirts with six gores and fitted over the hips with slight flare at the hem. The other style has an inverted box pleat front and back. Both skirts are generously cut. Come in popular colours: brown, navy, black and green. Sizes 38 to 42.

Drapery Fabrics

These are 48" materials in various lengths consisting of chintz, damask homespun. Suitable coverings for bedroom chairs. Also for drapes and bedspreads. Regular prices from 1.25 to 2.75 a yard.

All Reduced ONE-HALF

WOOD MATS

They are seasoned hardwood. The blocks of wood are held together by a nun-rustable steel wire. The wood is preserved to resist the weather. Come in two sizes.

Size 15 x 25 ... each 1.00
Size 24 x 36 ... each 2.00

Bleached Sheets
SIZE 81 x 99 INCHES
5.50 Pair

You'll find quality and value in these beautiful sheets. They are finished with practical plain hems and come in a good large size for extra tuck-in. Would make practical wedding, shower or Christmas gifts.

Kingcot Diapers
2.00 Doz.

You'll need plenty of soft smooth diapers for baby and these lightweight diapers are just what you have been looking for. They have a soft nap on both sides—comfy for baby. Size 27 x 27 inches. Regular 2.25 dozen.

BATHROOM HAMPERS
Regular 8.95, for 5.95

Bedroom or bathroom hampers. They are made of wood and are covered with washable damasclene. Inside surface is smooth. A good looking clothes hamper inside and out. Colours: Cream, red, green, etc.

DRESS GOODS

Of coatings, suitings and dress goods that have stayed too long. All desirable fabrics in crepes, flannels, coatings, spun rayons, printed crepes. The materials come in a variety of colours. Worth up to 3.50 a yard.

All Reduced ONE-HALF

PHONE 5761 RICHARD HALL LIMITED PHONE 5761

Pte. Jack Dracup, Marmora Boy Returns On Hospital Ship

KINGSTON, Nov. 17—(ENS)—One of the three fighting sons of Mr and Mrs. S. W. Dracup, of 36 Bettes street, Belleville, was among the group of Military District No. 3 soldiers who returned here today from overseas. He was Pte Jack Dracup who was injured in a truck accident during a two month rest period in Italy after fighting with Canadians to break the Hitler Line.

"Just my luck," he said. "After going through some really tough fighting I get hurt in an accident."

Two of Pte. Dracup's brothers are still overseas. They are Sgt. Harold S. Dracup who won the Military Medal for "a daring act of leadership" at Moro River, and Pte. Ray Dracup, who is driving in Italy with the R.C.A.S.C. Jack and Harold both went over with the Hastings and Prince Edward Regiment in 1939. Harold who was wounded by a sniper's bullet is reported fully recovered and ready to return to action.

Pte. F. C. Claus, of Deseronto, was among the Canadians injured while advancing on the Hitler Line. He suffered shrapnel wounds to the left side.

Returning with the group was Nursing Sister E. N. Lazier, of Belleville, who had been overseas for three years and served with the R.C. A.M.C. in Italy.

Wounded by a mortar bomb while his infantry platoon was attacking a small village near Caen, Pte. A. F. Yeldon, of Brockville, had to have his right leg amputated in an English hospital.

Pte. P. Palmateer, of Ormsby, who went through the Sicilian campaign without injury suffered a compound fracture of the right arm during an artillery mopping up operation 10 miles north of the Gothic Line in Italy. His sister, Jean, a member of the Canadian Women's Army Corps stationed at Royal Military College, was on hand to greet her brother at Kingston Military Hospital where he was admitted.

Another Canadian soldier who was injured in a transport accident during a rest period following action on the Hitler Line was Gnr. H. J.

(Continued on Page 13)

The minute you notice signs of a chest cold take Pasmore's Fast Action dependable Bronchial Mixture. Its quick action effectively clears congested bronchial tubes and gets you going again. Keep a bottle handy. At all Drug Stores.

Pasmore's BRONCHIAL MIXTURE

CHECKS CHEST COLDS

LOST HIS LEG—Pte. C. B. McArthur, of Havelock, is being admitted to Kingston Military Hospital Wednesday after his arrival from overseas. He lost his left leg while fighting out of a bad pocket near Fallaise. *(Canadian Army Photo)*

"We cannot speak too highly of GRO-PUP"

Mrs. K. Hammerton, 317 Wharncliffe Road, North, London, Ontario —owner of "Sonya of Bismarck", Champion German Shepherd pictured above, writes: "I became the owner of Sonya of Bismarck at the age of 18 months. She was in a very run-down, emaciated condition. So much so that all hope had been given up for her recovery. Her coat was brittle and lifeless. She had no appetite and was very thin. After a few weeks of feeding of GRO-PUP, she improved so rapidly we were able to enter her in shows, going Best of Breed at Toronto, London, Chatham and Windsor, finally winning her Championship.

"All of our litters have been raised on GRO-PUP starting at 4 weeks old. We cannot speak too highly of GRO-PUP. We use both the meal and the cubes and our dogs find it most agreeable and palatable."

Here's why so many owners, breeders and nutrition experts recommend GRO-PUP

GRO-PUP contains every Vitamin and Mineral dogs are known to need for growth and vigor PLUS more protein than many experts say dogs need for vital well-being (22½% protein, ⅓ animal protein, ⅔ other good protein). DOGS of all sizes and breeds love GRO-PUP . . . thrive on it!

MONEY-SAVING! One box of GRO-PUP CUBES feeds an average 20-lb. dog a week. 2-lb. packages on sale at all grocers. For kennel owners and breeders, GRO-PUP is available in 100-lb. bags in cube or meal form at feed stores.

Made by Kellogg's in LONDON, CANADA

GET YOUR DOG GOING ON GRO-PUP
YOUR GROCER HAS IT

Red Cross Is Filling Quota

HAVELOCK, Nov. 17 — (ENS) — At the regular meeting of the local Red Cross Society, Miss M. Chambers, the knitting convener, reported that the quota to use up the yarn on hand had all been given out and the following knitted garments were packed for shipment: 12 long sleeved high neck sweaters, khaki; 7 V neck sweaters, khaki; 10 pairs service socks, khaki.

The president, Mrs. A. S. Thompson, again brought up the special appeal from national headquarters for more workers.

The sewing committee reported that they expected to finish the quota they were working on by the end of the month.

Mrs. C. Couch, blood donor convener, gave an encouraging report in connection with this part of the work, stating that she expected to have seventeen donors in attendance at the Peterborough Blood Clinic this week.

A communication was received from Stafford Roberts, commissioner for Ontario, giving methods that should be used by the Red Cross in handling enquiries coming to them with reference to casualties, aqd also requesting that next of kin of prisoners of war be notified, that a special box which is on sale at most grocery stores, is for soldiers serving overseas and should not be included in a parcel to a prisoner of war.

Describes Work

A letter received by Miss E. Rogers, Reg.N., from her sister, Lieut. Nunsing Sister Ruby Rogers, who is on active service, giving an account of her work was read by Mrs. Couch.

The following accounts were authorized paid: Mrs. M. Parcels, blood donor expenses, $1.35; Miss M. Curtis account 55c.

Free Lot Question

FORT ERIE, oNv. 17.—(CP). — Fort Erie voters will be asked at municipal elections Dec. 4 if they favor giving free lots to returning servicemen and women "on which to erect a home within five years, the property to be exempt from all municipal taxation for a period of five years."

Roseneath News

Included among those from St. James' Anglican Church attending the inter-church meeting in Peterborough were Mr. and Mrs. H. J. McCracken, Mrs. James Webb, and Mrs. Earl Braithwaite.

The W.A. members of the United Church sold coffee, doughnuts, cookies, tarts and sandwiches during the sale of cattle at A. J. Campbell's on Wednesday afternoon, clearing approximately $15.

Miss Agnes Yule of Warkworth visited Mrs. George Mouncey and other friends in the village this week.

Mrs. M. Skuce of Reaboro visited her son, Mr and Mrs. Isaac Skuce for a few days this week.

Mrs. Ella Brown and Miss Irene Brown have arrived home after a month's visit with relatives in Manitoba and Saskatchewan.

Autumn Bale To Be Shipped

ROSENEATH, Nov. 17 (ENS) — Miss Lizzie Coyle and Mrs. T. S. Coyle were joint hostesses when the monthly meeting of St. James' Anglican church W.A. was held in their home.

The treasurer, Mrs. J. S. Brown, reported receipts of $16.96 from sales of egg donations, gift articles and two quilts, and Mrs. W. Houghtailing, E.C.A.D. treasurer, reported 80 cents receipts in her department and Mrs. E. Timlin, Little Helpers secretary, reported forwarding $4 to the department secretary, Toronto.

It was decided to pack and ship the autumn bale to the W.A. House, Toronto, in November.

Hear From Ex-Pastor

Mrs. R. McCracken presented chapter six from the study book, describing the effect of education on the culture, character and Christian life of the community. Mrs. Coyle read an article based on the 23rd Psalm.

The correspondence included a letter from Rev. A. C. Herbert, a former pastor, now of Fort Churchill. Mr. Herbert is travelling among the Eskimos, now in their winter trapping grounds, and Mrs. Herbert remains at Fort Churchill to minister to those left behind.

The December meeting will be held in Mrs. Edgar Braithwaite's home, and the annual election of officers will be held.

Refreshments were served by the hostesses and a social hour followed.

Euchre Party Funds To Provide Ditty Bags

MILLBROOK, Nov. 17—(ENS)—Twenty tables were in use for play at the euchre held in the IOOF hall Tuesday evening, under the auspices of Golden Sheaf Rebekah Lodge, No. 176, Mrs. M. W. Ball winning the prize for high score for the women, and T. W. McCamus for the men. Lunch was served at the close the social committee of the Oddfellows' Lodge assisting with this feature. Proceeds were $21, and with the amount taken in at the last euchre, went toward the expense of filling ditty bags which have been forwarded to the Navy League, Toronto. The League is providing 70,000 of these bags for Christmas, and of these the Rebekah Lodges of Ontario are supplying 2,000.

McTague Certain Election Coming

WINNIPEG, Nov. 17—(CP)—C. P. McTague, National Progressive Conservative party chairman, in an interview here last night, said it is his personal opinion Prime Minister King will call an election during the session of the House of Commons which starts Nov. 22.

"Mr King will not ask for a vote of confidence when the House meets, he will go to the country on the conscription issue," he said, adding that the opposition would goad Mr. King to a vote of confidence.

"Under that goading, he will swing to the proposition of conscription, indicating that the desire of the Canadian people is what he will adopt regardless of his personal views. It's all tactics and in line with his past moves."

Eurasian Sailor To Get Lashes

COBOURG, Nov. 17 (ENS) — Found guilty on a charge of robbery with violence, James Chu Sing, 17-year-old Eurasian sailor, whose home is in Earlscourt, was Thursday sentenced to eighteen months definite and six months indefinite plus six lashes. Magistrate R. B. Baxter directed that three of the lashes be given when Chu Sing entered the reformatory and three at the end of his sentence.

Chu Sing was found guilty of robbing 55-year-old Harry Hutchinson of Warkworth on November 1 at Cobourg. Hutchinson was lured to a lonely section west of the town and clubbed with a beer bottle. All he had on him at the time was one dollar and eight cents. Following the assault, Hutchinson was treated at Cobourg General Hospital.

"You admitted the offense in your statement to the police although you partially contradicted it in court when you said that you were drunk and didn't know what you were doing. I don't believe that you were unaware of what you were doing. I feel that it was premeditated and done in cold blood and that you intended to do it when you took Mr. Hutchinson there. Your record shows that you were in court for theft when you were fifteen, given suspended sentence for theft in 1943 and that since then you were charged with wearing a uniform illegally and also charged with breach of the national registration regulations. On account of your age, I am not sending you to penitentiary. There is no necessity for a boy of 17 to do what you did and this will teach you to behave. I think the lashes will do you more good than anything," stated the magistrate in passing sentence.

Chimney Takes Fire At Apartment Building

MILLBROOK, Nov. 17—(ENS)—A fire alarm was rung in at 11:15 on Wednesday morning, because of a chimney fire in the business block where the Coulter Hardware and the Whyte Restaurant are located. One chimney serves the apartments above the stores occupied by Wilf and Harry Whyte, and by Mrs. J. Abbott, and the fire had got into the roof when the fire company arrived. Some difficulty was experienced in reaching the source of trouble with the chemicals, so the hose was laid from the creek below Attwooll and Sheppard's dam. However, it was not needed, and small damage was done by the blaze.

Germans Appoint New 'Master Mind'

LONDON, Nov. 17 — (CP.-Reuter). — Behind the German defence in western Europe is a new "master mind"—Lt.-Gen. Siegfried Westphal, new chief-of-staff to Field Marshal Gerd Von Rundstedt, German commander-in-chief.

In the view of military experts, the noticeable change in the German resistance and the greater skill of German operations is due to the free hand given to soldiers like him since Hitler has relegated personal control of German strategy.

Gen. Westphal was responsible for the early successes of the late Field Marshal Erwin Rommel in the western desert.

NO MORE BACK KINKS!

Gin Pills for the kidneys help remove the excess acids that are often the cause of stiff, achey back. Money back if not satisfied.

Regular size, 40 Pills. Large size, 80 Pills.
(In the U.S. ask for "Gino Pills") 322

Japanese War Ahead Of Civilian Goods

LONDON, Nov. 17—(CP-Reuter) — Britain, determined to finish the war against Japan as quickly as possible, will give the highest priority to production essential for that task when manpower is reallocated after Germany's defeat, Labor Minister Bevin announced today.

Discussing a government white paper on reallocation of manpower between civilian jobs during the interim between defeat of Germany and Japan, the man who directs Britain's war personnel of more than 22,000,000 people declared:

"We are determined to finish the Japanese war as quickly as possible, even if we have to suffer a little longer at home for lack of civilian products, exports or anything else."

The Minister added that housing for returning men would be given the highest domestic priority.

Principal points in the white paper:

1. Needs of the armed forces to be the governing consideration.

2. Eased control over manpower whenever possible, with an attempt made to meet the worker's desire to seek work where he pleases and the employer's desire to engage labor freely.

3. Continued call-up of men from 18 to 27 years old, with men callable up to 25 in the first instance.

May Volunteer

4. Women not to be called up for armed forces but may volunteer.

5. Continued registration of men and women reaching the age for National Service (present registration age: boys, 17 years eight months; girls, 18 years); young women not to be sent away from home under the age of 19.

6. Persons released from the armed forces because they have "done their bit" to be allowed a period of freedom from labor control in order to "look around" before becoming subject to it.

7. Persons released from armed forces for special reconstruction employment will be directed back into the forces if they leave such employment.

8. Certain persons to be allowed to leave their jobs, irrespective of production on which they are engaged. They are women, married or single, with household responsibilities or women wishing to join husbands released from forces, women over 60, men over 65.

Broad principles governing the scheme are:

1. Certain classes of persons whose retention in industry would be a considerable hardship should be allowed to retire if they so desire.

2. Persons who have been away from home a long time should be transferred back home or near their homes as far as practicable.

3. Experienced workers should be transferred back to their former industries.

Cow Brings $305 At Roseneath Auction Sale

ROSENEATH, Nov. 17 — (ENS). — Twenty-four head of pure-bred Holstein Friesan cattle the entire herd of A. J. Campbell, Roseneath, were sold at auction on Wednesday afternoon, at the Campbell farms.

The top price cow went to J. S. Macklin and son, Cobourg, for $305. Top price for 3-year-old female was $300, Wm. Holm, Port Hope, was the buyer, and a 2-year-old female brought $295, the buyer, Lindsay Anderson of Campbellford. Arthur Ward of Dartford paid $135 for a 6-months-old heifer, and Wm. Greer of Cobourg paid $177 for a 5-months-old bull calf. Ambrose Atkinson, Roseneath, paid $80 or a 2weeks-old heifer.

Buys Herd

The bulk of the herd went to Wm. Murphy of Lindsay, John Stewart of Peterborough and Erb and Company, Pennsylvania, and the average price a head for the herd was $188.30.

Arnold Poole of Castleton was auctioneer and Walter Horley of Dartford was sales manager and handled the pedigrees. The large attendance and the success of the sale was gratifying to Mr. Campbell. Mr. Campbell has sold his farms of about 235 acres to William Wilson of Warkworth, and will hold a sale of farm implements, hogs and feed in March. He is moving to Roseneath village in the spring, having purchased the residence of Mrs. W. J. E. Mason.

Fraser Case Adjourned

COBOURG, Nov. 17 (ENS)—Further adjournment to November 24 was made in the civil action brought by William Fraser, M.P., of Trenton against Hugh Hennessey of Murray township. Plaintiff seeks refund of $161.20 which he claims was the amount overpaid to the defendant for 250 tons of manure. Plaintiff states that his agent by error certified payment at $1.25 a ton.

RHEUMATIC Pains! WASH THEM AWAY!

DOES YOUR BODY ACHE?

Here's quick relief from miserable neuritis, rheumatic arthritic and lumbago pains — Drink water abundantly and rely upon "B'WELL" herbal remedy as an internal cleanser. As pain and fever producing acids are washed away — Pain must go! Relief may be felt right at the start. Take Mulveney's "B'WELL" regularly before retiring and wake up each morning feeling fine! Sold by over 2,000 druggists.

Absent again?

That's serious for you, and for the war effort. Particularly as most colds should be licked before they start. *Get all the right vitamins in your diet,* and half the battle's won! Try Multivims, the 100% natural vitamin and mineral compound. Multivims help *build up resistance to colds* by strengthening the nasal membrane tissue. They help promote natural health too. At all drug stores. $1.98 for 100 tablets.

MULTIVIMS
A PRODUCT OF BATTLE PHARMACEUTICALS

BERT AUSTIN

JEWELER

196 Charlotte St. Phone 5451

You're going to laugh right out loud at

"THEY'LL DO IT EVERY TIME"

The hilarious new comic panel by

JIMMY HATLO

Who daily tickles the funny bone of the nation

Every day he's different; always he's amusing, as he finds uproarious mirth among the characters and situations of everyday life. In the rollicking fun of these daily cartoons you'll laugh at the human antics of your neighbors—maybe of yourself—for Hatlo has an extraordinary gift of finding the laughs hidden in the commonplace.

DON'T MISS ONE: THE FIRST APPEARS ON

Monday, Nov. 20th

THE EXAMINER

Personals and Social

Miss Leone Magee, 207 Murray street, is in Hagersville today, attending the ceremonies and wings parade, where her brother, Clinton (Mick) Magee will receive his wings as a pilot.

◊ ◊ ◊

Mrs. H. Lynch, who has been holidaying with her family at Kirkland Lake, Trout Creek and Bracebridge, for the past six weeks, has returned to her home in Peterborough.

◊ ◊ ◊

Mr. and Mrs. C. J. Lake, of Lakefield, will observe their 30th wedding anniversary on Saturday. They are planning to be "at home" to friends and neighbors from seven to 10 o'clock in the evening.

◊ ◊ ◊

Sr. Stewart Robert White, son of Mr. and Mrs. D. White, 319 Burnham street, observed his 22nd birthday Thursday at his post on the frigate Charlottetown. He recently passed his examinations to qualify as a Senior Steward.

◊ ◊ ◊

Miss Dorothy Mann, has returned to her studies at the Toronto Medical College, after spending a few days with her parents, Mr. and Mrs. Allan B. Mann, of Smith. She was accompanied by Miss Gwen Sanderson, now of Toronto, whose home is in England.

◊ ◊ ◊

Mrs. W. S. Haney, western Ontario president of the Progressive Conservative Women's Association, will address a meeting of the Peterborough Women's Progressive Conservative Association Monday afternoon in the Paragon Hall. Mrs. Haney, who has just returned from an extensive organization tour of Northern Ontario, will speak on women's part in present affairs.

Pte. Harold Kendry has returned to his post on the east coast after spending a 14-day furlough with his wife and daughter, and his parents, Mr. and Mrs. I. Kendry, of Hespeler, and his grandparents, Mr. and Mrs. Edward Kendry, 384 Stewart street.

◊ ◊ ◊

An enjoyable "telephone" bridge was held under the auspices of the Catholic Junior League recently, and tables were played at the homes of about 25 members of the League. Consolation prizes were given by each hostess, and high scores were telephones to the general convener, Miss Helen Burke, 485 Murray street. Prize winners were: Mrs. J. C. Short, high score; and Mrs. J. G. Sullivan, lucky draw.

◊ ◊ ◊

Out-of-town guests at the recent Duffus-Emon nuptials in Almonte, Ontario, included: Mrs. W. A. Duffus, Mrs. Laura Cooke, Herb. Duffus, Charles Duffus and Mr. and Mrs. George Lush, of Peterborough; Walter Emon of St. Michael's College, Toronto; Mrs. Clarence Barber of Ottawa; Mrs. W. A. Bromley, Mr. and Mrs. C. Virgin and Bert Virgin, Mr. and Mrs. W. Piasetzki and Lila Piasetzki, and Miss Mary Emon of Renfrew; and Mr. and Mrs. J. C. McNulty, James and Gordon McNulty, of Springtown.

◊ ◊ ◊

Bale Displayed At Tea

A bale to be sent overseas was on display at an afternoon tea, sponsored by the Women's Auxiliary to the Canadian Legion, Thursday afternoon in the Legion Hall. Centring the tea table, set with a lace cloth, was a bouquet of yellow and bronze 'mums in a rose crystal bowl, flanked by red tapers in matching crystal holders. Mrs. R. Ritchie and Mrs. E. Houghton poured tea during the afternoon. Assisting in serving were Mrs. M. E. Dormer, Mrs. A. Devall and Mrs. A. Parrington. Mrs. E. Graham was in charge of the tea table.

◊ ◊ ◊

Stevenson—Henderson

Rev. Dr. James Sempie officiated at the quiet ceremony in the parsonage of George Street United Church Tuesday afternoon, when Margaret Edith Henderson, of Havelock, became the bride of William Henry Stevenson, also of Havelock. Mr. and Mrs. Harvey T. Allison of Peterborough attended the couple.

KITTENISH—"Gaumless," an orphan kitten found on the station, was adopted by members of the Women's Division quartered at a Royal Canadian Air Force station in Newfoundland. Here, Leading Air Woman Christine Berry, daughter of Mr. and Mrs. E. D. Berry, 56 Glen avenue, Ottawa, teaches her pet to drink milk from an eye-dropper. Pets of all description from kittens to kinkajous find their way into the hearts of RCAF personnel now serving from Bella Bella to Burma. (RCAF Photo)

Canteen Dance Marks First Anniversary

The local Training Centre celebrated the first anniversary of their new canteen with a dance on Thursday evening, sponsored by the C. W. A. C. personnel of the camp. The C. W. A. C.'s gave up their second party for this month, usually held in their own recreation room, and invited over 100 other ranks to the dance, which was voted "the best yet," in the men's canteen.

A delicious buffet luncheon was served, prepared by Sgt. Joe DeNoble and the efficient canteen staff, assisted by several C. W. A. C's from other departments. Major H. J. Bowen, acting O. C. of the camp, especially thanked the senior hostesses and other hostesses from the uptown centre. The new officer in charge of the C. W. A. C., Lieut. Hope Laige, enjoyed her first dance in the camp, and Major H. Crowe, from whose company most of the men were chosen, dropped in to say hello.

Senior hostesses in attendance were Misses Helen Lytle and Marie Kearns and Mrs. E. Braund, and about 40 hostesses were present. The camp orchestra, formed on an hour's notice, played lively music throughout the evening. The efficient dance committee consisted of Cpl. Ethel Kelly, Ptes. Mary Dawson and Amy Silverman, and Cpl. Jack Ray, who as M. C., kept the dance lively and awarded prizes, donated by the men's canteen, for various novelty dances.

During the luncheon period, a short skit, showing reveille in a barrack room was presented by Ptes. Martin and Hartley, and was followed by a sing-song, with everyone joining in. In the dancing game of musical chairs, Miss Fern Preston and Pte. Ken Johnston were winners, while Miss Ann Kearns and Pte. Jack Cole were on the spot at the right time to win the spot dance. In the mystery dance, Pte. Potts, dancing with Miss Viola Crouter, who was Miss X, was the winner, while Miss Jean Belch, dancing with Cpl. Devine, who was Mr. X was also a winner.

270 Articles Sent Overseas By 57th Chapter

Two hundred and seventy articles of clothing, as well as six quilts, 50 personal property bags, and one bridal gown, were shipped overseas this month by the 57th Regiment Chapter I. O. D. E., as reported at the regular meeting, Thursday afternoon.

A letter was read asking the Chapter's support on the question of sending reinforcements overseas. Members unanimously endorsed a resolution sent by the National executive committee, and a letter to this effect is being sent to the Federal member, G. K. Fraser, M.P., Dr. H. M. Yelland briefly spoke on the need for a new civic hospital, and hoped that members would cast their vote in favor of the plan.

Members passed a motion to send Christmas gifts to the Chapter's adopted ship, and the Chapter's thanks was extended to Mrs. E. T. Lush for her gift of a phonograph and records for the adopted school. Mrs. H. G. Carleton was asked to accept the post of representative to the Health League of Canada, and Mrs. C. M. Scott was named as assistant. Mrs. A. W. Turner, the regent, who presided, gave her report of the recent semi-annual provincial meeting, and the report of the recent Remembrance Day tea showed that this annual event had been a social and financial success. In memory of the late Mrs. Jennie Parker one minute's silence was observed.

Michael Duffus Weds Almonte Girl

A pretty wedding of interest took place recently in St. Mary's Church, Almonte, Ontario, when Reta Marie Emon, daughter of Mr. and Mrs. J. L. Emon of Almonte, became the bride of Michael Joseph Duffus, son of Mrs. W. A. Duffus and the late W. A. Duffus of Peterborough. The church was decorated with yellow 'mums and roses for the ceremony, with Canon John Cunningham officiating, and George Moreau, and Walter Emon, brother of the bride, serving the Mass. Miss Mary Hogan was at the organ, and during the signing of the register, the Sodality choir sang "On This Day".

Given in marriage by her father, the bride was attired in floor-length powder blue sheer, made on Princess lines, with a Sweetheart neckline embossed with medallions. Her three-quarter length veil fell from a matching halo, and she carried a bouquet of pink roses and maiden hair fern.

The attendants were Miss Mary Emon as maid-of-honor, and Miss Jo Ann McAuliffe as bridesmaid. Miss Emon was frocked in floor-length rose sheer, with matching veil, and carried a bouquet of bronze baby 'mums. The bridesmaid wore floor-length yellow satin, with yellow doll hat, and carried a nosegay.

Charles Duffus was best man, and the ushers were Louis Emon, brother of the bride, and Robert Burns.

Following the ceremony, a reception was held at the bride's home, where her mother received the guests, wearing a gown of orchid crepe with black hat, and a corsage of red roses. The groom's mother, also receiving, wore a two-piece black crepe dress, with matching hat, and a corsage of pink roses. About 45 guests were present for the wedding breakfast, and in the evening, about 150 guests gathered. Dancing was enjoyed, and lunch served about midnight.

After spending a short time at home, Mr. and Mrs. Duffus left for a wedding trip to Ottawa, Montreal and eastern points, the bride travelling in a two-piece dress of cinnamon brown crepe with matching accessories. On their return, they will live at 347 Charlotte street, Peterborough.

ALL KINDS OF LIZARDS

There are about 2,500 species of lizards.

Needlecraft Pattern

Check over you Christmas list, get out your embroidery needle, and solve your gift problems with these easy motifs for linens.

Charming on gift towels, scarfs, or pillowcases. Pattern 540 contains a transfer pattern of 18 motifs from 2¾ x 2¾ to 4½ x 10 inches.

Pattern Number ....

Size ....

My Name ....

....

Address ....

I enclose 20c for postage

Pink Decorations Feature Murray St. Tea

A most successful and well-attended tea and bazaar was held in Murray Street Baptist Sunday School Thursday afternoon, under the auspices of the Women's Association of the Church. Guests were received by Miss Aileen Morgan, president of the W.A., and Mrs. J. H. Sutcliffe. Mrs. R. Gavine was treasurer.

The tea room was especially attractive, dominated by the central tea table set with a pale green damask cloth, centred with an unusual old rose glass epergne, with white figure chasings, the lower sections being filled with green and rose grapes, and the upper with white baby 'mums and ivy. Silver services were placed at either end. Pouring tea during the afternoon were Mrs. G. R. Scott, Mrs. G. S. Matthews, Mrs. B. Jackson and Mrs. A. J. Madill.

Large bowls of tinted evergreen and sumac decorated the room, and the mantlepiece was set with palm branches accented with pink and white tinted pine cones, and green tapers. The small tea tables, set conveniently around the central table, were decorated with pine and tinted cones, placed around a little candle.

Those assisting in serving the guests were Mrs. J. Matthews, Mrs. John Thompon, Mr. Harold Scott, Mrs. R. Bishop, Mrs. H. Webber and Miss Wilma Campbell. Mrs. M. B. Pringle was general convener for the afternoon, assisted by Mrs. G. M. Stenton. Miss Nellie Stenton was social convener, with Mrs. C. Cox assisting. Miss Wilma Campbell supervised the decorations.

The sale of work attracted much attention, and aprons, smocks, stuffed animals, children's wear and novelties, made by the members, sold well and the tables were busy throughout the afternoon. Mrs. C. S. Browne was in charge of the work tables, assisted by Mesdames W. Hardwicke, S. J. Graham, L. Ingram, W. C. McCreary, G. W. Fitzgerald, and Mary Seymour. Mrs. D. A. Loomis presided at the home cooking table, assisted by Mrs. Stan. Gillespie, Mrs. T. Mann and Mrs. S. Cottingham, and as usual the delicious home baking sold quickly. A novel addition to the bazaar was the vegetables and flower table, convened by Mrs. Howard Quinn, assisted by Mrs. J. Brown.

Warkworth News

Miss Laura Wolfraim returned to Castleton Wednesday, after spending a week with her grandparents, Mr. and Mrs. W. J. Harper.

Mrs. J. A. Arkils, Mrs. W. C. Day and Mrs. Oran Day, Castleton, visited Mr. and Mrs. W. B. Baker Wednesday.

Fraserville

The second dance of the season was held in Fraserville Wednesday night in the Orange Hall. A large crowd turned out for the round and square dancing. A similar dance will be run again by the Orange Lodge on December 6. People were present from Millbrook, Bethany, Peterborough, Otonabee, Port Hope, Bewdley and Fraserville.

Mr. Frank Whitfield of Fraserville returned from a hunting trip this week spent near Apsley. His group being successful in getting two deer.

Mr. and Mrs. A. Hewitt of Fraserville returned home this week after visiting the past three weeks with friends at Hall's Lake.

ENGLISH DINNERWARE

Composed of 12-8-6 Piece Services

Here's another stroke of good fortune—a new shipment of attractive English dinnerware . . several nice patterns . . ., must be seen to be really appreciated.

Priced as Low as 7.95 DROP IN TO-DAY . . .

FLASH ! ! !

Just what you've been waiting for, "Everyday" English Cups and Saucers 39c

WE LAY-AWAY FOR CHRISTMAS

Buchanan & Co.

"IMPORTERS OF FINE CHINA"

289 George St. (Formerly John Hill)

GIFTS OF BEAUTY

Give her something feminine from our store of gift suggestions. See our attractive display of 3, 5 and 8 piece dresser sets.

3 piece .... 9.75 Up
5 piece .... 12.50 Up
8 piece .... 15.95 Up

Variety of colours to please every feminine desire.

LAY-AWAY FOR CHRISTMAS NOW!

★ ★ ★

BERT AUSTIN

JEWELER

196 Charlotte St.

H-u-r-r-y to

CHRISTMAS-SHOP NOW AND YOU WON'T HAVE TO RUSH LATER!

SIX WEEKS TO CHRISTMAS! Thirty-six Shopping Days! Lots of things to do in that comparatively short space of time! You have to select and wrap and mail Gifts to your dear ones in the Forces here in Canada and you want to do all that well in advance of last mailing date! Thus you'll be sure your Gifts for them will arrive before Christmas; and, too, you'll be helping to keep mail and delivery services from becoming over-crowded during very busy times.

Then, of course, there's the nice long List of Gifts for the folks at home! It's a delightful, but at the same time, a sizeable undertaking to fill that Gift List.

So it's wise to Christmas-Shop now! You'll find it's worth your while when it comes to selecting "Just the Right Gifts." You'll find, too, that Early Christmas Shopping pays dividends in physical comfort and peace of mind. You'll find that Stores are less crowded and assortments of merchandise more varied now than they will be later on; and that salesladies have more time in which to give you good service now than they will have later. Also, you will find bus travel more comfortable now than it will be during the last couple of hectic weeks before Christmas; for at that time, last-minute Gift Buyers will be simply loaded down with parcels after their shopping expeditions.

SO . . HURRY TO CHRISTMAS-SHOP NOW!

YOU'LL BE GLAD YOU DID SO, WHEN CHRISTMAS COMES!

STORE HOURS

Monday to Friday .... 9 to 5:30
Wednesday .... 9 to 12.30
Saturday .... 9 to 6

OXYDOL WASHES WHITE WITHOUT BLEACHING

You Wouldn't Want a Whiter Wash! OXYDOL'S "Hustle-Bubble" Suds Are So Lively They LIFT Dirt Out! Even Your Biggest Washes Come So Clean They're White Without Bleaching!

★ *Get beautiful white washes* this modern way! Oxydol's "Hustle-Bubble" suds are so active they *lift* dirt out! All your white things, except, of course, for unusual stains, come white without bleaching. Radiantly white!

SAVES CLOTHES IN WARTIME!

With Oxydol there's no need for hard rubbing or harsh bleaching—so clothes last longer in these wartimes! And see how bright Oxydol brings your washable colors and rayons! Economical, too—you'll be surprised how much clothes or dishes a single box of Oxydol will do!

MADE IN CANADA Trade Mark Registered

OXYDOL WASHES WHITE WITHOUT BLEACHING

Durham County Tops Loan Objective

MILLBROOK, Nov. 17—(ENS)—Final figures on the Seventh Victory Loan, as received by Dr. H. A. Turner, county chairman, show the Durham objective of $1,550,000 reached, 118 per cent being received. For the municipalities: Hope, objective $130,000, received $135,200; Town of Port Hope, $460,000, received $498,500; Darlington, $170,000, subscribed $215,550; Bowmanville $305,000, subscribed $428,600; Cartwright $75,000, subscribed $56,100; Cavan, including Millbrook $120,000, subscribed $120,100; Clarke $210,000, subscribed $288,250; Manvers $80,000, received $91,400.

CANADIAN AFLOAT

About 40 per cent of the men of the Royal Canadian Navy are serving at sea, and a large number of those on shore have had sea service.

NAZIS RETREAT TOWARD MAGINOT—As the capture of Metz comes closer to realization, large numbers of Germans were reported retreating toward the Maginot defence line. U.S. Army forces are pressing forward near Maizieres, to the north, and Han, to the southeast of Metz, with some divisions reported within one mile of the German fortress city. The British Second Army has launched out in a new offensive in southeast Holland, and Germans appear to be withdrawing all along the line.

THE STARS SAY . . .

By GENEVIEVE KEMBLE

For Saturday, November 18

An active day, with much of importance stirring, according to the lunar transits as well as mutual aspects of dominant planets. While the energies and spirits may be highly stimulated the mental and emotional urges are distinctly dangerous and liable to lead into loss, regrets, sorrows, with business anxieties intimate or romantic associations holding distress or separation. A reaction on health should be guarded against, also treachery, litigation and speculation.

Those whose birthday it is may have a very lively year, with all faculties and forces under high stimuli. But these energies are likely to be expended in unprofitable directions due to erratic impulses, rash mental slants, as well as to treachery, betrayal or designing plans of others. All this may have reactions on the health, and also on the happiness of the domestic circle.

A child born on this day may have initiative and energy, with flashes of brilliant ideas, but these may be squandered by rash or erratic moves. investments, speculations, with unhappy personal reactions.

DOROTHY DIX . . . .

DO'S AND DON'TS FOR MOTHERS

The Wife Has a Priority on Her Husband and Mother Should Take Back Seat.

◇ ◇ ◇

DEAR MISS DIX — Will you please write some DO'S and DONT'S for mothers with married sons? I think the attitude of mothers towards their married sons is responsible for much of the mother-in-law trouble and for the breaking up of many homes.

A DAILY READER.

◇ ◇ ◇

ANSWER — You are quite right about that. It is the inability of so many mothers to cut their apron strings and let their sons go when they get married that practically salts the earth down in the brine of women's tears. So my first DO for Mama is to begin, while her baby boy is still in the cradle to get ready for his wedding. For Sonny isn't always going to stay a little toddler in rompers. He is going to grow up and have a girl friend, and eventually he will get married and bring a wife home and expect Mother to like her.

And if Mother is a wise woman, she will swallow her pill without making faces, and give the bride a warm welcome, instead of treating her as if she had stolen the silver. She will suppress her jealousy and do everything in her power to win the affections of her daughter-in-law, because that is the only way in which she can keep her son. Men hate cat fights among the women of their family, and if it comes down to a contest between Mother and wife, wife almost invariably wins out.

The next DO is for Mother to take a back seat in her son's life. Don't parade your influence over him. A wife has a priority on bossing her husband.

Treat Daughter-in-Law As Your Own

And still another DO is to treat your daughter-in-law the way you do your own daughter. Don't be one of the mothers-in-law who think that their own daughter's husbands should pamper and spoil them and deck them out in fine clothes, but that their son's wives should be slaves and wear nothing but hand-me-downs.

DON'T proffer advice to your daughter-in-law, ever. Bite your tongue off rather than speak if you see your son's wife throwing half of his salary in the garbage can. Keep silent even if she is poisoning him on her cooking. Every bride is little Miss-Know-It-All, and the one thing she is demined on not doing is the way mother-in-law does.

DON'T be sparing in the use of the salve spreader with your daughter-in-law. Instead of criticizing her, praise her, whether she deserves it or not. Tell her how thankful you are that your son got her for a wife. Be affectionate and considerate to her and in time she will quit calling you Mrs. WHOISIT and call you Mother.

And, above all, and if you forget all the other do's and don't, remember this: Never, under any circumstances, go to live with your daughter-in-law, or make her long visits.

◇ ◇ ◇

DEAR DOROTHY DIX — I am engaged to a girl, but we intend to wait five years to get married. She likes to go out and meet different fellows and have a good time with them. Do you think that I should wait five years for her, or tell her to forget about me and enjoy herself?

A WORRIED FELLOW.

◇ ◇ ◇

ANSWER—Sounds to me as if the girl was just stringing you along as a sort of a stooge. Somebody to take her around when the other chap doesn't show up. So I should think that there isn't much point in your waiting for her. However, if a girl is just a born wolverine, it is her nature for her to be on the prowl, and it is better for her to do her man-chasing before she is married than afterwards. But five years is a long time.

◇ ◇ ◇

DEAR MISS DIX — I have a problem I can't figure out. Wherever I go people cough. Even my boss does while I am taking dictation. So does my night school teacher. So does everybody with whom I come in contact. It can't be an accident. I am dead sure that they do it on purpose to annoy me. Why is this?

PUZZLED JINX.

◇ ◇ ◇

ANSWER—If all the men whistled at you whenever they saw you, it would be a come-on and indicate that you were an eyeful. But if there is any significance in coughing beyond having a bad cold, I have never heard of it. Don't you think the trouble is with your imagination, instead of other peoples' manners?

Released by the Bell Syndicate, Inc.

60 WD's Serve At Lonely Pacific Post

By KATHLEEN REX
Canadian Press Staff Writer

A WEST COAST RCAF PATROL BASE, Nov. 17—(CP)—An airplane ride over hundreds of miles of British Columbia's wildest territory, a brief trip by RCAF crashboat and you have arrived at this west coast base.

There's no need to be told beforehand that this is an RCAF active station—that the seaplanes which roar out across the harbor each morning are not merely on a training flight. You can sense the constant guard that's kept at this far-off post. You can see it in the wireless room where RCAF Women's Division operators maintain a 24-hour vigil. You are aware of it when you pick up a telephone at 3:30 a.m. to know that the WD Central is at her post waiting for your call.

"We've changed our Sundays to Thursday so that if other Western Air Command stations are relaxing a bit Sundays we're still on the spot," Wing Commander J. W. McNee of Vancouver, commanding office of the station said.

"Because they must keep so keyed to their job when working, I'm particularly interested in what the personnel do when off duty," the C.O. continued. "That's why I encourage all sports and outdoor activity possible up here. It's important that these men and women should lead a well-balanced life if they're to do good work."

"At first I wasn't sure how women would fit into a bush station such as this but any qualms I have had, have not been realized," Wing Cmdr. McNee said. "They're doing a good job and they're the finest group of girls you could hope to find anywhere."

A common recreation room is underway at present which eventually will be open to men and women of all ranks. It will boast a dance floor, a juke-box, a soda bar and various games. Although it isn't customary for men and women of different ranks to mingle, nevertheless in an outpost such as this such rules would be overlooked, Wing Cmdr. McNee said.

Spare Time Gardening

When a WD at this remote bush station tells you she's going to "wear her teddy bear for potato digging," —she's not talking baby talk and she isn't going to cut a rug, the gal's just letting you know that she's going to wear her coveralls to dig some honest-to-gosh potatoes.

Any day you'll see a group of WDs and airmen in their off-duty hours harvesting potatoes from the Station Victory Garden. A Canadian Army Unit nearby purchases the supds and the money goes into a fund to build a chapel on the station which is the most distant outpost to which Western Air Command has yet sent its servicewomen. There are 60 girls here.

Girls like Leila Ashton, Winnipeg, Janet Hamilton, Moose Jaw, Sask., Laurie Campbell, Edmonton, are at the settlement which airmen hacked out of the forest less than two years ago. They'd come as cooks, waitresses, stenographers, telephone operations, wireless ground operator to release a man for more active duty elsewhere.

Frances Campbell, a former Nelson, B.C. schoolteacher, is one of the 17 "Wogs" (wireless ground operators) on the station. Others include Mary Scott, Betty Booth, Betty Clayman and Ruth Nagel, all of Toronto. The four girls, formerly members of the Volunteer Canadian Women's Service, chummed together in Toronto and joined the Royal Canadian Air Forces together. "It was just luck that after we took the wireless course in Montreal we were all posted here," Ruth Nagel said.

New Classes

TORONTO, Nov. 17.— (CP). — The Advisory Vocational committee of Toronto Board of Education last night approved the introduction of courses in plastics and electronics to the shop programs of Toronto's technical schools.

HAITIAN DIPLOMAT GREETED AT ILO—Dantes Bellegarde, former Haitian Minister to Paris, who is in Canada on a mission from his government, is welcomed by Edward J. Phelan, acting director of the international labor office, at ILO headquarters in Montreal. Mr. Bellegarde visited the ILO on his way to Ottawa.

THE TEA HOUR GOSSIP

To-day our recipes are for the pickles of a late variety. These will help your earlier pickles and sauces to last longer.

Citron Pickle.

One citron weighing about 6½ pounds, 3 tablespoons salt, 3 cups granulated sugar, 3 cups vinegar, 1 oz. root ginger, 1 tablespoon of whole cloves, 1½ tablespoons mustard seed, 3 sticks cinnamon. Wash the citron and cut into slices about one inch thick. Peel and cut into pieces, using only the firmer parts and discarding the seeds. Sprinkle with salt and add sufficient cold water to cover. Set aside for 7 or 8 hours or over night. Drain and rinse thoroughly. Cook in boiling water until the citron may be pierced easily with a straw. Drain. Make a syrup by boiling together for five minutes the sugar, vinegar, ginger, cloves, mustard seed, and cinnamon (the ginger and cinnamon should be broken into pieces). Add cooked citron to the syrup, bring to a boil, and cook until clear, about 5 minutes. Turn into sterilized hot jars, and seal.

Marrow Chutney

Two small vegetable marrows, 2 pounds brown sugar, 2 cups cider vinegar, 3 ounces root ginger, 1 lemon, ¼ teaspoon curry powder.

Slice tht vegetable marrows, peel and remove seeds. Cut into pieces. Sprinkle the marrow with the brown sugar, and set aside for about eight hours. After standing, add the vinegar. Tie the root ginger and the lemon, which has been sliced, in a piece of cheesecloth and add them, along with the curry powder, to the chutney. Stirring constantly bring to the boiling point. Then simmer, uncovered, with frequent stirring, until well cooked. Turn into sterilized jars and seal, while hot.

Propaganda

HAMILTON, Nov. 17.—(CP). — Chen Yun, head of a group of Chinese industrialists now touring plants in Western Ontario, asked yesterday for sympathy rather than criticism for China. He attributed recent articles critical of his country to "taking too much from communist propaganda."

TOO MANY TO NAME

There are 7,083 islands in the Philippines, 4,642 of them unnamed.

Fashions

JUMPER AND BLOUSE

Jumper-and-blouse style that's as becoming to size 10 as to 48! Pattern 9359. Easy to sew. Make several blouses, long or short sleeves.

Pattern 9359 in sizes 10, 12, 14, 16, 18, 20, 20; 30, 32, 34, 36, 38, 40, 42, 44, 46, 48. Size 36, jumper, 3¼ yards 39-inch; blouse, 1⅝ yards 35-inch.

Pattern Number ....

Size ....

My Name ....

....

Address ....

I enclose 20c for postage

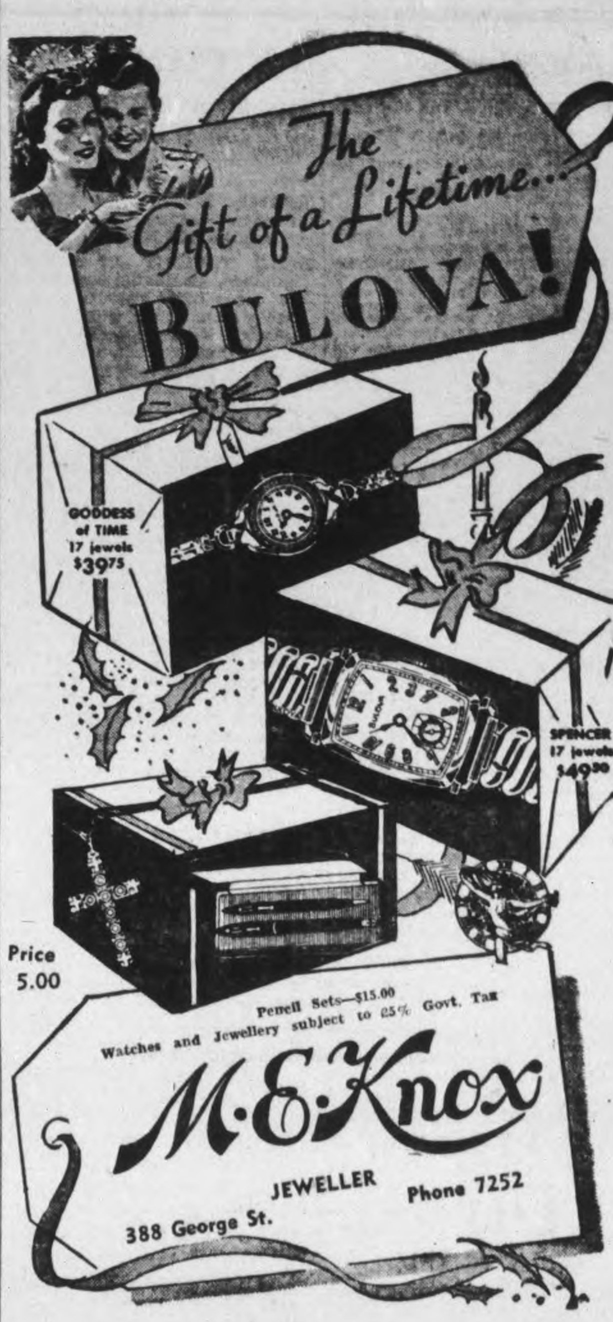

QUEEN OF 'MUMS—Lovely 18-year-old Jean McAffry poses with a handful of 'mums after she was chosen Florida's chrysanthemum queen by returned combat fliers of the Don Ce-sar convalescent centre, from a field of 14 entries.

The Examiner

CLASSIFIED ADVERTISING RATES

Cash with order, 1½c per word per insertion; 35c minimum for first insertion; 45c minimum with box number.

If paid within five days, 2c per word per insertion.

After five days, 2½c per word per insertion.

Refunds must be claimed within thirty days.

The names and addresses of boxholders are confidential and cannot be given under any circumstances.

THE PETERBOROUGH EXAMINER reserves the right to classify, edit, or reject any classified advertising copy. Read your ad at the first insertion. The Examiner will not be responsible for more than one incorrect insertion. Copy accepted up to 1 p.m. each day for insertion the same day except Saturdays, when copy must reach The Examiner before 10 a.m.

Birth Notice	75c
Card of Thanks	75c
Engagement Notice	75c
Marriage Notice	75c
Death Notice	75c
In Memoriam	75c

The above charge is for 50 words—over 50 words 2c per word is charged.

Coming Events — First insertion 20 words or less, minimum charge 50c. Subsequent consecutive insertions, 40c per insertion. Over 20 words, 2c per extra word per insertion.

TELEPHONE 4641

Births Marriages In Memoriam Card of Thanks Deaths

BIRTH

CONNELL—To Mr. and Mrs. S. J. Connell of Indian River, a daughter, at St. Joseph's Hospital on November 17th, 1944.

LYNCH—To Mr. and Mrs. V. Lynch of 359 Euclid Ave., on Tuesday, November 14th, 1944, at St. Joseph's Hospital, a son.

MARRIAGE

BUCK — MACLEOD—The marriage took place Friday, November 3rd, 1944, in Trinity United Church, Toronto, by the Rev. Arthur Organ, of Jean Isobel MacLeod, eldest daughter of Mr. and Mrs. A. A. McLeod, Toronto, to John Walter Buck of Toronto, younger son of Mrs. John F. Buck of Norwood and the late John F. Buck.

DIED

MALLORY, Warren William—On Thursday, November 16th, 1944, at Nicholls Hospital, Warren William Mallory of Wolsley street, beloved husband of Elizabeth Matthews and father of Harvey Mallory.

Funeral service on Saturday, November 18th, at 3 p.m. from the Nesbitt Funeral Home, 347 Charlotte street. Interment Little Lake Cemetery.

BROWN, Vivian—On Thursday, November 16th, 1944, at Welland County Hospital, Vivian Louise Brown, R.N., beloved daughter of Mrs. Margaret Brown of 285 Dalhousie street, and sister of Sgt. Archie Brown and Pte. Thomas Brown, overseas.

Funeral service on Sunday, November 19th at 2 p.m. from the Nesbitt Funeral Home, 347 Charlotte street. Interment Fraserville Cemetery.

CLEARY—Mrs. Robert of Hastings, formerly Teresa Downs, at St. Joseph's Hospital, Peterborough, on Friday morning, November 17th in her 77th year.

High Mass will be offered for the repose of her soul on Monday morning, November 20th at 10 o'clock at the Church of Our Lady of Mount Carmel, Hastings. Interment Our Lady of Mount Carmel Cemetery.

IN MEMORIAM

BLAIR—In loving memory of my dear brother, Allen Blair, who passed away suddenly, November 16th, 1942.

Somewhere back of the sunset,
Where loneliness never dies,
He lives in the land of glory,
'Midst the blue and gold of the skies.
And we who dearly love him
Whose passing has brought many tears,
Will cherish his memory always,
To brighten the passing years.

—Lovingly remembered by his sister, Colleen, his brother-in-law, and his niece.

CARD OF THANKS

Mr. and Mrs. T. Nice and family, Douglas avenue, wish to thank their neighbours and friends for the splendid contribution they made on the Victory Loan by purchasing the ambulance in memory of Paratrooper Ken Nice.

The many friends of Mr. Samuel J. Fanning will be pleased to know that he has returned home from Nicholls Hospital after having had two operations and he wants to acknowledge with thanks the nurses and the doctor who attended him, Mark Street Church for the lovely card of remembrance, George Street United Church and the employees of the Ackerman Factory for the beautiful flowers. Also the many kind friends and neighbours who called to see him.

FLORISTS

TURNBULL'S FLOWERS LIMITED 441 George. Phone 7583—Nights 3257

Sell That Unnecessary Piece of Furniture Through a Classified Ad

In Memoriam Verses

A booklet from which In Memoriam verses may be selected is available at the Advertising counter of The Examiner, Telephone Classified Dept. 4641.

COMING EVENTS

First insertion, 20 words or less, minimum charge 50c. Subsequent consecutive insertions, 40c per insertion. All over 20 words, 2c per extra word per insertion.

LIBERAL BROADCAST EVERY Monday, Wednesday and Friday over CHEX at 7.25.

BINGO TONIGHT AT MOOSE Hall, 8.15. Substantial cash prizes and many other awards of good quality merchandise, with this assurance: "Every Cent, 'Yes' Every Cent of Net Proceeds, will go towards providing cigarettes for your boys overseas". Everybody most welcome. Admission 25c, extra card 10c.

DANCE LEGION HALL SATURday, November 18th. Modern and old time dancing. Red Moncrief and his music. Admission 35c, tune in CHEX 7.30 Saturday night.

DANCE, PETERBOROUGH County Plowmen's 13th annual at home, Tuesday, November 21st. Music by Red Moncrief. Admission 50c. Dancing 9 p.m. Canadian Legion Hall.

PETERBOROUGH WOMEN'S PROgressive Conservative Association meeting, Paragon Hall, Monday, November 20th, 2.30 p.m. Special speaker Mrs. W. S. Haney, Western Ontario President, recently returned from an extensive tour of Northern Ontario. Tea will be served.

COMMUNITY CONCERT SERIES, members concert, Collegiate Auditorium, Friday, November 24th, 8.30 p.m. Admission by membership card.

DANCE AT RYE'S PAVILION Saturday. Graydon Sheldon's Orchestra. Modern and Old Time dancing. Admission 35c. Gents 50c. Tune in CHEX 8.30 to 9.00

SOLDIERS CIGARETTE BINGO at the Legion Hall tonight at 8.15 the main prize will be $44.00 and one of $5.00, three of $2.00 each, and five of $1.25 each. Through your patronage we have been enabled to send more than one million cigarettes to the boys overseas. Admission 25c. Extra card 10c.

BINGO AT THE ORANGE HALL. Saturday 8.15. 30 games 5 freeze outs. Large Cash Prize on 13th Game. Substantial cash prize on 10, 20 and 30th Game. Come and bring your friends.

RUMMAGE SALE (USED, UNUSED articles), George St. Sunday School girls, 446 George St., Saturday, November 18th, 9.30 a.m.

DANCE IN TOWN HALL, MILLbrook, Friday, November 17, Graydon Sheldon and his Variety Band. Admission 35c and 50c.

PERSONALS

"SLENDOR TABLETS" — HARMLESS and effective. Two weeks' supply $1.00, $5.00. At Buchanan's, Finn's and McLeod's Drug Store.

REWARD
Six Thousand Dollar Model Home, or, $5,000.00 in cash, and 12 other Valuable Prizes.
Send One Dollar per Ticket to Chatham Kiwanis Club, Box 88 Chatham, Ontario.
Drawing Postponed to December Fourteenth. Proceeds for Underprivileged Boys and Recreational Centre.

MINERAL BATHS — COLDS AND FLU 167 Hunter West. Dial 3157.

FULLER BRUSH REPRESENTATIVE Telephone 9778.

"SLENDOR TABLETS" — HARMLESS and Effective. Two weeks' supply $1.00 and $5.00 sizes. At Fuller's Lynch's and Tamblyn's Drug Stores.

FULLER SALESMAN F. DAWE, 451 Water. Telephone 4789.

SPIRELLA FOUNDATIONS 3011

RAWLEIGH'S PRODUCTS. 360 SIMCOE Telephone 3055.

AVON REPRESENTATIVE 548 BETHune Street 3194

3a Hairdressers 3a

SPECIAL — NESTLE INDIVIDUAL $2.50 Includes Shampoo, Fingerwave, and Shaping. Paris Beauty Salon, 184 Hunter Street (opposite Bell Telephone Co.). Dial 5311.

REGINALD HAIR STYLIST SPECIALizes in Permanent Waving, White, Fine, and Difficult Hair. Telephone 8543. 232 Charlotte.

EILEEN RUSSELL, 216 MONAGHAN Road, opposite Prince of Wales School, is now in a position to take your appointments. Telephone 8278. Only best available materials used.

EXTRA SPECIAL OIL WAVE, $6.50 FOR $5.00. Rosanné Beauty Salon, Kresge Building. Dial 8837.

MARY MARINO ADVISES ONE OF her better Cream Waves for that hard to curl, and dry hair. Dial 8663.

SPECIALS — END PERMANENTS $1.00 up. Oil Permanents $2.50 up. Downer's. Dial 8874.

FOR SALE

4 Miscellaneous 4

SUPREME COOK RANGE $10.00 APPLY 85 Hunter Street West.

FINE VIOLINS. STUDIO 3, LANSfield Building, Charlotte (Upstairs).

THREE MEN'S WINTER COATS. 18 TO 20; 2 Girls' Coats, sizes 10 and 6X; 2 Boy's Coats, size 12. 328 King.

BABY'S WALKER AND PLAY PEN Telephone 3001. 19 Conger Street.

GIRLS' WARM SKI SUITS
Sizes
4-6 - $8.95
8-14 - $9.95
GIRLS' COAT SETS
3-6 - $10.95
TRAINING CHAIRS
$2.98 and $3.98
TOIDY SEATS
$1.98, $2.45 and $2.89
W. T. PHILLIPS
174 HUNTER W. TELEPHONE 6682
(Opp. Bell Telephone)

BLACK COAT, FUR TRIM; BLACK Coat, Muskrat trim; Fitted Tweed Coat, Brown; Beige Shag Coat; Black Fur Jacket; Gold Wool Dress, brown velvet trim; all 14-16. 8515.

FOR SALE

4 Miscellaneous 4

BOY'S GREY TWEED THREE-PIECE Suit, 8 to 10 years. Telephone 4479.

CHILDREN'S TOYS AND ARTICLES made to order. 418 Wolsley.

HAWAIIAN GUITAR. 642 DOWNIE.

CHILD'S SINGER SEWING MACHINE, new. White Skates, 3. 274 Reid.

1½c Per Day
Will Rent
Below Freezing
Lockers

TEMPERATURES HELD AT ZERO FOR THE STORAGE OF

MEATS,
FRUITS, and
VEGETABLES

FRUIT CAN BE KEPT AS LONG AS ONE YEAR OR LONGER.

F. H. JOHNSTON
COR. GEORGE and McDONNEL
PHONE 4697

FOR SALE — 2 ELECTRIC DROP OPAL Fixtures, 13" diameter; Strong Collapsible Ironing Board; Marble Base Adjustable Desk Lamp. Telephone 6970.

PAIR OF SKATES 6½. TELEPHONE 3989.

IRON BEDSTEAD, ¾-SIZE BED COMplete, Vanity, 2 Dressers and Stands, Sandwich Toaster. Telephone 4766, after 5:30 p.m.

THREE MISSES' COATS, 6 MISSES' Dresses, very good condition. 281½ George Street.

BICYCLE, GOOD CONDITION REAsonable. 767 Donegal, after 5:00.

QUEBEC HEATER, NICKEL TRIM; Rangette. 660 Reid.

FUR-TRIMMED BLACK BOUCLE COAT size 12, $4.50. 478 Murray.

SAWING MACHINE, READY FOR work, A1 condition. 46 Frank. Telephone 7635.

KITCHEN CABINET, LIKE NEW; STUdio Couch with Chrome sides. Apply 470 Charlotte.

GUITAR $8.00, DOLL'S PRAM $8.50, both practically new. Dial 9052.

LADIES'
WINTER
COATS
Sizes 12 to 42
Shags, Tweeds
24.95
BLACK'S
GEORGE at KING

MAN'S BICYCLE, OVERCOAT 12-18. Girls' Coats 12-18; [illegible] Suit, also Blue Coat, 2 years. 270 Dublin.

LOAFERS 7½AA, HEAVY GREEN Coat, coon collar, 16; Child's Goloshes and Rubbers, 10 and 11; Shoes, 12-13½; White Skates, 13. 358 Harvey Street.

GIRL'S COAT, GOOD AS NEW. TELEphone 3995.

SINGER SEWING MACHINE, FIRSTclass running order, reasonable. Dial 8393.

ELECTRIC MOTORS, STEEL DRUMS, Water Tanks, Troughs, Bricks, Cement Blocks, Roofing, Asbestos Pipe Covering, Belting, Fibreglas Insulation Products
PETERBOROUGH METAL COMPANY

FOR SALE

4 Miscellaneous 4

MODERN, GOOD CHEER COOK STOVE 554 Romaine.

HEN HOUSE, 50-EGG INCUBATOR. 82 Gladstone.

SMALL BILLIARD TABLE, COMPLETE. Telephone 7251.

BOY'S COAT, SIZE 10, LIKE NEW Telephone 3806.

GAS STOVE, 4-BURNER, AND OVEN, good condition; Lady's Black Coat, size 18-20, good; Girl's Coat, size 13, new. Telephone 8100.

MAN'S WINTER OVERCOAT, SIZE 38. Telephone 5221.

CARROT JUICE EXTRACTOR, ELECtric, new condition. Write Box 162, Examiner.

FUR COAT, SIZE 38, GOOD CONDItion. 323 Simcoe Street.

GENTLEMAN'S C.C.M. BICYCLE, $25. 27 Aylmer South.

APARTMENT-SIZED PIANO, PERfectly plain, in good condition, with Bench. Parks' Studio, 208 Charlotte Street.

MR. FARMER!
Store Your
Own Food

MEATS, VEGETABLES AND FRUITS AT ZERO TEMPERATURES. PRODUCE CAN BE HELD AS LONG AS ONE YEAR OR LONGER AT ZERO TEMPERATURES.

WE INVITE YOU TO VISIT OUR MODERN REFRIGERATOR PLANT WHICH IS THE LAST WORD IN BELOW FREEZING REFRIGERATION EQUIPMENT.

F. H. JOHNSTON
COR. GEORGE and McDONNEL
PHONE 4697

GIRLS', MISSES' COATS, TWEED, Chamois lined, 16; Wine Coat, 14; Green Coat 16; Ski Jacket, 12; Tweed Suit, 16. 179 Antrim.

PLUMBING AND HEATING
We have Good Stocks of Enamel Goods, Baths, Showers, Closet Combinations, Bowls, Tanks, Seats, Laundry Tubs, Sinks, Basins, Water Systems, Septic Tanks, Range Boilers, Hot Water Heaters, Hot Air Furnaces, Radiators, etc. Pipe and Fittings for all Fixtures, Steel Beams, Channels, Angles, Rounds, Flats, etc.
THE PETERBOROUGH METAL CO.

POTATOES. TELEPHONE 5089.

5 Dogs, Cats, Birds, Etc. 5

FOX TERRIER PUP, NICELY MARKED well bred. Don't miss this one, because it is a good one. 4027.

COLLIE PUPS. 8576.

DOGS BOARDED. HEDGLEY KENnels, Port Hope Highway. Telephone 4906.

6 Fuel 6

DRY MIXED WOOD AND SLABS. Telephone Albion 5204—7939.

DRY WOOD, 4 FOOT OR CUT. GIVEN. 6175.

7 Livestock and Poultry 7

25 CHOICE HEREFORD AND DURHAM Yearlings, and 10 Calves. Harold Wilson, Keene.

PURE-BRED JERSEY COW, DUE TO freshen November 17. Ken McNeely, R.R. 2, Norwood Ontario.

10 HEAD YEAR-AND HALF-OLDS, Durham; 4 Fat Cattle, 2-year-old. 2 ring 2, Douro.

SHORTHORN BULLS, 10 TO 20 MONTH old, fully accredited. Stewart Donaldson, Route 1, Millbrook.

FOUR FAT TWO-YEAR-OLD HEIFERS. 8 Spring Calves; 8 Year-olds. 16 ring 6, Warsaw. A. L. Payne.

7x Farmers' Needs and Supplies 7x

FARMERS!
HAVE YOUR SLEIGHS READY FOR USE!
NEW SHOEING PUT ON.
NEW BEAMS, BUNKS, RUNNERS, POLES, ROLLERS, Etc.
Sleighs Repaired and Rebuilt.
Telephone for Prices:
CHARLTON BROS.
General Repair Shop
Wolfe and Rubidge Streets
Telephone 6884

LARGE CANS, 18-GAUGE IRON, WELL made, 44" x 22" x 11", $2.00 each, in ½-Dozen Lots—Single $2.50. Small Cans, 30" x 16" x 18", $1.50 each in ½-Dozen Lots—Single $2.00. Ideal for Feed or Storage. Sanitary Ice, Coal, Coke and Wood. Telephone 3700.

WANTED, BY DECEMBER 1, PLACE TO Feed 25 Head Cattle. Telephone 510 ring 2, Lakefield.

GREASE, $2.95 PER CWT.
Including STEEL DRUM
Tanks Mono-lined
100 GAL. STEEL DRUMS
Suitable for Troughs
The Peterborough Metal Co.

8 Real Estate 8

FOR SALE—
$7,500—8 Rms, Fully Modern, H.W. heat, large lot, Homewood. Possession arranged.
$4,500—Modern, Semi-Bungalow, North, owner leaving City. Possession immediately.
National Housing Loans arranged 4½%. Fire Insurance: Reasonable Rates.
WALTER NUGENT
187 Charlotte St. Telephone 3040

FOR SALE

8 Real Estate 8

Elm, 6 Rms, Frame, $500 down	$1,300
South, 5 Rms, light and water	$2,500
Grandview, Semi-Bungalow, light, furnace	$3,150
Murray, 7 Rms, Brick	$3,500
Water, 7 Rms oak fls., furnace	$4,000
Morrow, 7 Rms, Brick, modern	$4,500

J. A. GIBBS, 141 Hunter St. 3843.

Brick Duplex Modern, Central. Good revenue ... $6,250
Semi-Bungalow, 6 Rooms, modern, West side ... $5,500
50 Acres, mostly working, good spring, Frame House, hardwood floors, furnace, electricity, barn stone foundation, cement stables, electricity, good location ... $4,000
Ground Floor Apartment, modern. Immediate possession. Adults only.
M. STOREY
374½ George. Telephone 6573

N., 5-Rm. Frame, Plumbing, Long Lot, $500 down ... $1,500
Central, 6-Rm. Brick, complete plumbing and furnace ... $3,200
S., Modern Bungalow, newly decorated. Immediate possession ... $3,200
W., 7-Rm. Brick, modern in every way. Possession December 1st ... $5,500
O'TOOLE BROS.
Real Estate and Insurance
184 Charlotte Street. Phone 9447

SMALL, 5-ROOM, INSULATED, BRICK Bungalow. Write Box 173, Examiner.

NEW MODERN, 4-ROOMED BUNGAlow. Down payment, balance $25.00 per month. Ready for occupancy December 1. Apply Owner, 218 Prince.

$5,300 Modern Brick, hardwood up and down. Possession Dec. 1. Residential.
$5,000 Modern Brick, 7 Rooms, furnace. Possession at once. Double lot.
$4,800 Modern Brick, hardwood up and down. Immediate possession. Residential.
$4,300 Modern Brick, 7 Rooms furnace, garage, George S.
WHAT HAVE YOU FOR SALE?
H. J. McCANNAN
Real Estate and Insurance
JACK SINCLAIR, Salesman
140 Simcoe St. Telephone 4246

SEVEN - ROOM BRICK, LONDON Street, new furnace $4,500. $1,000 down. Possession at once.
A. E. THOMPSON
Kresge Building. Telephone 7284

10 Used Cars 10

WANTED, GOOD USED CAR. WILL pay highest cash price; private. Telephone 7280.

1940 PLYMOUTH COUPE, 1937 FORD Coach, 1936 Ford Coach Deluxe — must have Trade-ins. 1931 Ford Coupe with Pick-up Box. 1927 Essex Coach, good condition, $135.00. R. Hopkins, Imperial Service Station, Lakefield. Telephone 124.

1935 PONTIAC DELUXE COACH, SERial No. 521911344—$425.00 cash. 182 Hunter East.

1936 GRAHAM SEDAN, GOOD CONdition, heater. Must sell. Serial 101639 —$400.00. H. Davidson, 78 Sophia.

1933 CHEVROLET MASTER COUPE, 5 tires, heater, winterized — $295.00. Serial 605107. R. Hill, 487 Chamberlain.

1931 PONTIAC COACH, 5 GOOD TIRES C153056 — $275.00. D. Chamberlain, 332 Reid.

TO RENT

11 Miscellaneous 11

STORE, NEAR GILLESPIE'S GARAGE. 390 Aylmer.

ELECTROLUX CLEANER, COMPLETE by Day or Week. 4547.

GARAGE TO RENT WATER STREET. Dial 3896.

11x Apartments To Rent 11x

THREE - ROOMED, UNFURNISHED, Heated Apartment, adults only. Available December 15. 183 Lock.

FOUR-ROOM FLAT, HEATED, LIGHT and water, adults, one child, $7.00 per week. W. P. Hetherington, 421 George. Telephone 7454.

12 Rooms 12

HEATED, FURNISHED, LIGHT Housekeeping Room. Dial 3837, 5 to 7.

FURNISHED HOUSEKEEPING ROOM. 504 Stewart.

TWO NEWLY FURNISHED ROOMS, heated; accommodation for 4 Ladies. Telephone 3379.

FURNISHED HOUSEKEEPING, TWO Girls, central. 270 Reid.

FURNISHED BEDROOM, CENTRAL 518 Water.

ROOMS, UNFURNISHED COMFORTable. 161 Antrim Street, after 5.

FURNISHED, HEATED, LIGHT HOUSEkeeping Front Room, Downstairs. 73 Parkhill Road.

FURNISHED BEDROOM FOR YOUNG Business Girl, central. Write Box 151, Examiner.

WANTED

13a Apartments Wanted 13a

HEATED, 4 OR 5 ROOM APARTMENT, 2 adults only. Telephone 4766, after 5.30 p.m.

15 Miscellaneous 15

TOY TRAIN ON TRACK. DIAL 8119.

DOLL CARRIAGE, GOOD CONDITION. Write Box 161, Examiner.

SMALL DROP-LEAF TABLE. TELEphone 8764.

HIGHEST CASH PRICES
for
OLD GOLD
(in any form)
WARNE'S
JEWELLERY STORE
349 George Street Telephone 5171

HOT WATER RADIATOR, ANY SIZE. 7526.

LARGE, HEAVY TRUNK. TELEPHONE 3214.

METRONOME. TELEPHONE 7216.

WE BUY
MACHINERY AND TOOLS
IRON—STEEL—METALS
The Peterborough Metal Co.

TO BUY, BROKEN DOWN TRICYCLES and Kiddie Cars for Repairs. Telephone 5579.

COOK STOVES AND HEATERS, ANY condition. Used Furniture. Telephone 3947.

FURS
Cash Paid for Your Old Fur Coat. Write Box 257, Examiner.

IRON, RAGS, FEATHERS, PAPER. Petersiel, Bethune and Hunter. Telephone 9403.

POULTRY AND FEATHER TICKS PAY Highest Prices. M. Gishman. Dial 8298.

WANTED

15 Miscellaneous 15

STOVES, FURNITURE. HUDSON Telephone 65, Lakefield.

LIVE POULTRY WANTED — MARKET Prices. A. Lantin. Telephone 6297.

LIVE POULTRY — PAY HIGHEST Prices. Florence 6823. 560 Homewood.

HIGHEST PRICES PAID FOR RAGS, Paper, Iron and Metals. J. Burfield. Dial 8368.

STOVES AND FURNITURE WANTED Telephone 4115—Nights 6294.

LIVE POULTRY—MARKET PRICE. M. Katz. 6906. 192 Aylmer.

18 Help Wanted, Female 18

GIRL OR WOMAN FOR LIGHT Housework; good wages. Call 7109. 81 Parkhill Road.

PERMANENT PLACE FOR GIRL TO assist with Housework and answer telephone in Doctor's home; other help kept; good wages; sleep out. Apply Mrs. Herbert Young, 305 Stewart Street. Telephone 8403.

EXPERIENCED SALESGIRL
FOR SPECIALTY SHOP

WOULD PREFER APPLICANTS FOR FULL TIME. VERY STEADY EMPLOYMENT FOR ONE WITH PROPER EXPERIENCE. WILL CONSIDER PART-TIME APPLICANTS. GOOD SALARY.

Apply Selective Service 0-382

MIDDLE-AGED OR YOUNG WOMAN for Light Household duties; one willing to live in Village near Peterborough; good home; 2 in family. Write Box 9, Bethany P.O.

GENERAL SALESGIRL, EXPERIENCED in Ladies' Ready-to-Wear; highest wages. Apply Selective Service O-375.

19 Help Wanted, Male 19

EXPERIENCED DRAPERY AND FLOOR Covering Buyer to take charge of House Furnishings Department in large organization in Eastern Ontario. Apply National Selective Service, File No. CR-1954. Those employed in war work need not apply.

20 Employment Wanted 20

RELIABLE WOMAN WANTS WORK, by Day or Week. Telephone 5217.

RELIABLE MAN WANTS STEADY JOB (not too heavy). Apply 9 Brown Street.

PRACTICAL NURSE AND PLAIN SEWing. Dial 9106.

21 Boarders Wanted 21

GENTLEMAN TO SHARE ROOM. 783 New Romaine.

ROOM AND BOARD, ALL CONVENIences, steam heated, close to Factories. 332 Rubidge Street.

GENTLEMAN OR TWO TO SHARE Room. 491 Aylmer.

TWO GENTLEMEN BOARDERS. 250 Romaine.

WHO CAN DO IT

22b Painters, Decorators 22b

EFFICIENT, SMART STYLING
for
HOME DECORATION
Interior and Exterior
"Elastica Quality Goods"
HAROLD COLEMAN
Telephone 9922 336 George Street

COLEMAN BROS. — "THE HOME OF Decorating." Established 1906. Telephone 4485. North of Brock Street.

INTERIOR AND EXTERIOR PAINTing. Sprayed Painting. For Estimate, Dial 5963.

PAPERHANGING AND PAINTING Prices reasonable. Dial 4514, Hudson.

CUMPSTY & DACK — PAINTING AND Decorating. Country work done. Telephone 4127.

SEWING MACHINES REPAIRED Stuart, Dial 5287. 584 Division.

DECORATOR AND PAINTER, REASONable. Archie Neilson. Telephone 8507.

22f Miscellaneous 22f

ROOFS REPAIRED, EAVES CLEANED, Foundations Waterproof. 634 Union.

EAVETROUGHS CLEANED. 4987.

DUSTLESS FLOOR SANDING. WILliam Higgins. Dial 8887.

22j Wood Cutting 22j

WOOD SAWING. C. JEWELL & SON Dial 4241.

WOOD SAWING. E. B. KILLINGbeck. 7715.

WOOD SAWED. J. O'NEILL. 5654.

WOOD SAWING. PROMPT SERVICE. 3702. S. Rendell.

25 Nursing 25

REGISTERED NURSE AVAILABLE. Telephone 9436.

25x Dressmaking, Sewing 25x

DRESSMAKING, TAILORING, ALTERations. Telephone 4936. 593 Harvey.

DIAL 6904— DRESSMAKING, REPAIRS, Children's Clothing. 607 Stewart Street.

Watch Repairing

JIM CAREY, WATCHMAKER, 450 George Street South. For Fast Service, Dial 4163. Also Watches, Accessories, etc.

Carting

MOVING AND CARTAGE. R. REID. Dial 3861.

CARTAGE AND MOVING. TELEphone 3947.

CLASSIFIED ADS BRING QUICK RESULTS

WHO CAN DO IT

Custom Tailoring

HAVE YOU SEEN OUR SUPERB COLlection of Ladies Fall Suits, Topcoats and Odd Skirts—made of Manufacturer's Samples? Tony Pepe, Greene Building. Telephone 4295.

Piano Tuning

WILLIAM POTTER — PIANOS TUNED, Repaired; 35 years' experience. Dial 9462.

FRED WALKER, HEINTZMAN & CO. Toronto. Authorized Piano Tuner — permanently located Peterborough. Telephone 9496. Mail Order CHEX.

Electrical Repairs

REPAIRS TO ALL MAKES OF WASHers, Ironers, Vacuums and Polishers. Telephone 8071.

LOST

BLACK AND WHITE BULLDOG. 5392.

GREEN BAG, CONTAINING GREEN Tent, Apsley and Peterborough. Reward. Telephone 6674.

STRING OF SILVER COLORED BEADS, birthday gift. Telephone 7730.

LICENCE PLATE, 4N257. DIAL 5004.

GAS RATION BOOK 61T68. 148 PARKhill Road.

DARK HOUND, DOURO. TELEPHONE 3703.

LOANS

BUDGET LOANS
NO ENDORSERS REQUIRED

To get a loan quickly and privately come to Household Finance. No endorsers, no bankable security needed—merely the ability to repay in instalments. Instalments below include principal and charges at our monthly rate of 2% on a loan balance of $300 or less and 1% on that part of a balance in excess of $300.

Cash Loan You Get	Choose a monthly payment plan: 4 Payments	6 Payments	10 Payments	12 Payments	15 Payments
$25	$ 6.57	$ 4.46	$ 2.78	$ 2.36	
50	13.13	8.93	5.57	4.73	
75	19.70	13.39	8.35	7.09	
100	26.26	17.85	11.13	9.46	$ 7.78
125	32.83	22.32	13.92	11.82	9.73
150	39.39	26.78	16.70	14.18	11.67
200	52.52	35.71	22.27	18.91	15.57
300	78.79	53.56	33.40	28.37	23.35
500	130.60	88.64	55.10	46.73	38.36

Household Finance
Corporation of Canada
Established in Canada 1928
Second Floor Lansfield Block
177 Charlotte St. (Opp. Loblaws)
M. E. Holt, Manager Phone 5841

BUILDING LOANS — FIRST MORTgage, 4½%, amortized up to twenty years, repayable monthly. W. B. Gordon, 397 George Street.

MONEY TO LOAN ON FIRST MORTGAGES
Easy Terms of Repayment.
Apply to
PETERBOROUGH WORKINGMEN'S BUILDING AND SAVINGS SOCIETY
414 Water Street
Established Over 50 Years.

MORTGAGES, 5% INTEREST ON GOOD Security. W. B. Gordon.

Loans—$20 to $1,000
WITH OR WITHOUT ENDORSERS
CAMPBELL
FINANCE CORPORATION LIMITED
Subsidiary of Industrial Acceptance Corporation Ltd.
F. M. Vivash, Branch Manager
169 Charlotte Street
(Above A & P Store) Phone 3520

LOANS FOR BUILDING HOMES UP to 90% of the Valuation; 4½% Interest repayable monthly instalments for Principal and Interest. W. B. Gordon.

IN NORMANDY INVASION

Manned by approximately 10,000 officers and men of the Royal Canadian Navy, 109 ships took part in the invasion of France.

PROFESSIONAL

44 Lawyers 44

P. D. SCOLLARD—Barrister, Solicitor, Bank of Toronto Building. Telephone 9939.

JOHN A. BRADSHAW — Barrister and Solicitor. 360 Water. Telephone 9884.

PECK, KERR & McELDERRY — Barristers, Solicitors. Money to Loan. Offices 415-417 Water Street. Telephone 4661. E. A. Peck, K.C., F. D. Kerr, K.C., V. J. McElderry K.C., Walter H. Howell.

JACOB LOW — Barrister, etc. Mortgage Loans. Suite 1-2, 435 George Street (over Toronto Savings and Loan Co.). Telephone 7423 — Nights 6214.

ELLIOTT, PHILP & CHANDLER—Barristers, etc. Money to Loan. Offices, Kresge Building. Telephone 6675. A. L. Elliott, K.C., W. R. Philp, B.A., R. J. Chandler, B.A.

W. B. GORDON — Barrister, Solicitor. Telephone 3577. 397 George Street.

AUCTION SALES

D. P. CARROLL, EXPERIENCED AUCtioneer and Livestock Judge. Telephone 7937. 396 Armstrong Drive (Hatton Property).

FOR MRS. WESLEY CASEY, LOT 20, Concession 2, Emily Township, at Orange Corners, Tuesday, November 21, at 1:30: 3 Horses, 5 Cows, Calves, 14 Hereford and Durham Steers and Heifers, 1½ years old, Sow and 10 Pigs, Geese, 30 Sheep and Lambs, 300 Bushels Oats, 10 Tons Hay, Farm Implements. No reserve. — Gordon Hancock, Auctioneer. Telephone 5021.

HARRY PATTERSON, DUMMER, CONcession 5, 5 miles North-west of Norwood, at South Dummer Cheese Factory, Wednesday, November 22, 12:00 o'clock—Another Very Large Sale — 15 Milk Cows, 25 Head Young Cattle, Horses, 30 Pigs, 160 Hampshire Pullets, Bain Hay Loader, Fordson Tractor, 40 Loads Straw, 400 Tons Hay, 500 Bushels Grain, 2 Colony Houses. Large list of almost every kind of good Machinery. No reserve, as Mr. Patterson has Sold his Farm. Come early, as we must start on time. Nine months' credit will be given at this Sale. — Golden Andrews, Auctioneer.

RECEIVED INSTRUCTIONS, EXECUtors of the Estate the late Samuel John Pillar, 29 Argyle Street, Thursday, November 23, 1 p.m.; Contents 6-Room House, including 9-Piece Oak Dining-room Suite, China Cabinet, 3-Burner Gas Stove, Good Kitchen Range, water front, Dishes, Bedding, Combination Writing Desk, Brown Enamel Circulating Heater, like new, Hall Tree, Floor Rugs, Curtains, Tea Wagon, Beds, Springs, Dressers, Spring-filled Mattresses, Chesterfield Chair, Centre Tables, Rustic Table Lamp, Chest Drawers, Cooking Utensils, Garden Tools, numerous other articles.—J. H. Miles, Auctioneer.

HOUSEHOLD FURNITURE AND EFfects of the late George Patton, Charlotte Street W., on Friday, November 24th, at 1 p.m.; Very fine Grandfather's Clock in solid walnut case with Cathedral Chimes, and engraved pendulum and weights; 6 fine Royal Sarouk Rugs, assorted sizes; Occasional Chairs, Odd Chairs, Chesterfield Chair and Sofa, Electric Floor and Table Lamps, Number of Mirrors and Pictures, Whatnots, Magazine Table, Hall Table, Oval Table, Dining-room Table and Buffet, Chests of Drawers, 4 Bed Outfits, consisting of Metal Panel Bed, High Riser Springs and Coil Spring-filled Mattresses, 4 Modern Dressers, Large Wardrobe, Singer Sewing Machine, Victor Electric Mantel Radio, Westinghouse Electric Refrigerator, medium size, in first-class condition; Modern White Enamel Thor Electric Washing Machine, in excellent condition, Vacuum Cleaner, Electric Heater, Electric Irons, and 2-Burner Hotplate; Bedding consisting of number of Good Quilts, Woollen Blankets, and Afghan, Sheets, Pillows, Cushions, etc.; Dishes, Cutlery, Cooking Utensils, Lawn Mower, Hose, Tools, etc. The Residence, consisting of Large Lot, Garden, Lawns, Garage, and Fine 8-Room Brick House, will also be for Sale. A representative will be on hand on Sale Day. For further particulars, apply to Gordon Hancock, Auctioneer. Telephone 5021.

Wrong Bundles

CHATTANOOGA, Tenn., Nov. 17 (AP)—Salvage collectors gathered up several neatly wrapped bundles of paper from a Chattanooga street corner. Then the telephones began to ring in the circulation department of the News-Free Press. The bundles were afternoon newspapers dropped off delivery trucks for carriers. The readers got extra copies.

Christmas Toys Are Scarce

—ELECTRIC TRAINS
—MECCANNO SETS
—TRICYCLES
—WIND-UP TRAINS
—METAL FIRE ENGINES
—METAL TRUCKS, etc., etc.

. . . in fact almost all the favorite metal toys, spring toys and electric toys are off the market owing to wartime restrictions. The toy makers have done well in producing other non-metallic toys but the children love those old favorites.

If you have such articles in your home and no longer need them you can sell them quickly and easily.

Advertise Now in

THE PETERBOROUGH EXAMINER CLASSIFIED PAGE

—Make Money For Yourself—
Help Someone Else Get Good Useable Toys for Christmas
DIAL 4641

Trouble Brews In Germany Students Angry

BERN, Nov. 17 — (AP).—Stories of resentment in Germany against Nazi rule reached Switzerland today, but they indicated the ruthless hand of the Gestapo was capable of snuffing out any efforts of popular movements.

Industry was at a standstill in some areas, partly because of the lack of coal and partly because the Nazi authorities were no longer able to compel workers to remain at their jobs during air alarms, these reports said.

The Basler Arbeiter Zeitung said this was especially true in smashed Cologne, where 10 people were publicly hanged one day and 11 another because they dared openly to question "Why should millions of Germans die for Nazi leaders?"

Trouble is brewing elsewhere in Germany, the paper reported. At Halle in Westphalia, the Nazi authorities have established barricades around the town and nave isolated it from the rest of Germany.

Indications that high feelings were increasing among students cropped up as the Arbeiter reported Nazi officials are preparing to begin the treason trial at Berlin for "persons" who participated in student demonstrations in Munich last year.

The newspaper quoted travellers from Germany as reporting that Hitler had submitted to a throat operation during the last week of October and has been unable to speak. They said his condition was so serious that Himmler read Hitler's proclamation on Sunday possibly to prepare the German people for a graver announcement.

Slayer Admits Mutilating 2 Young Women

LOS ANGELES, Nov. 17.—(AP).—A woman will be questioned by police to-day in an effort to determine if Otto Steve Wilson, 31 year old janitor, was attempting to lure her to the same death which he has stated in a signed confession was the previous fate at his hands of two other women—slaying and mutilation.

Wilson was chatting at a bar with the third woman Wednesday when a patrolman handcuffed and arrested him shortly after the two other bodies were discovered in seperate hotels.

Capt. Thad Brown, head of the Police Homicide Bureau, said Wilson, discharged navy pharmacist's mate, told him he "didn't know what I might have done to her." Her name was not disclosed.

Wilson's confession, said the authorities, disclosed that he choked 26 year old Virgie Lee Griffin to death Tuesday evening and stayed up all night drinking whisky and mutilating her body with a nine-inch knife. He said he went to see a horror movie starring Boris Karloff the next day, then picked up 38-year-old Lillian Johnson in a bar, took her to a hotel room and mutilated her.

Get Thrill From It.

Wilson, in his confession, said that after he had strangled and cut Mrs. Griffin "a kind of a craze had gotten hold of me." "I don't know just how to explain it," he added. "I sort of got a thrill every time I thought about the murder. All those people in the show were sitting around me and not one of them knew I had killed a person.

"After I got out of the show tqhat sort of kill lust came over me again. I went to a bar and met Mrs. Lillian Johnson and took her to another hotel. We didn't have any trouble at all. I hit her with my fist. Then I cut her up with a razor blade, washed and left."

The bodies were found in separate hotels Wednesday afternoon and within two hours Wilson was arrested by a patrolman following a broadcast description.

The district attorney's office has announced that the county grand jury will be asked to indict Wilson for first degree murder Tuesday, shortly after inquests are held Tuesday morning. He is being held incommunicado.

Detective Lieutenant L. J. Hurst said Wilson maintained he had not been involved in the slaying of any other women.

Marmora LOL 319 Elects New Officers

MARMORA, Nov. 17 — (ENS) — Officers of Marmora L.O.L. 319 for the ensuing year were elected at a meeting on Tuesday evening, Past Master J. R. Hart presiding. The officers are: W.M., J. R. Fox; P.M., C Tandy; D.M., G. McFarlane; Chaplain, W. J. Cottrell; Recording Secretary, C. Deline; Financial Secretary, G. Jones; Treasurer, J. R. Hart; Marshal, S. Arnold; 1st Lecturer, H. Landon; 2nd Lecturer, L. Williams; Committee, 1st J. Scott, 2nd G. Jones, 3rd G. Fluke, 4th G. Scott, 5th S. Arnold; Tyler, to be chosen later; Auditors, J. R. Fox and C. Deline; Trustees, C Tandy, W. Smith, J. R. Hart, and J. Scott.

A New Provost

TORONTO, Nov. 17.—(CP).—The corporation of Trinity College last night announced the retirement in June next of Dr. F. H. Cosgrave, its provost since 1926. He will be succeeded by Very Rev. R. S. K. Seeley, rector of St. George's Cathedral, Kingston.

Divorce Cases Increase Across Ontario

TORONTO, Nov. 17 — Divorce courts of the Province are working overtime parting bonds of marriage which have become frayed and worn under the strain and tension of war

Court lists are clogged and facilities taxed by the record number of estranged couples seeking to have their marriages dissolved.

Divorces in Ontario have increased from 747 in 1939 to 1,088 for the first 10½ months of 1944. Some 147 divorce actions were launched at Osgoode Hall last month—more than half of all legal actions instituted.

Seriousness of the problem is reflected in a recent observation by Chief Justice Rose:

"If divorces continue at their present rate we will soon approach the time when there will be no married people left in the Province of Ontario."

Though the remark was of a jocular nature, it was regarded as indicative of the concern that the mounting tide of divorces is creating among judges of the Supreme Court of Ontario who have the daily task of dealing with the problem.

In the Toronto area alone, more that 250 decrees nisi were granted during the past five months, with the total for November not yet complete.

War Is Blamed

By those who have the opportunity of close study of the situation, the breaking up of family ties by war conditions, is considered as the major factor in today's increasing divorce rate.

Overseas service by heads of families, dispersal of families through employment in war industries and a general breakdown in standards of morality, all play their part in contributing to the sharp wartime rise in divorces, those who have studied the problem point out.

Revision of Canadian divorce laws so that five years must elapse from the time of marriage before a divorce can be granted is recommended by one member of the Supreme Court as a partial curb on the mounting number of divorces.

Judge Hawley S. Mott of Toronto's Family Court feels that greater consideration will have to be given by those contemplating marriage, to the "contract" so easy to get into but so difficult to get out of."

This view is echoed by ministers of the church who feel that marriage must be placed on a sounder basis.

"There is a movement in the church today to provide instruction for young people about to embark on marriage," Rev. John Coburn of the board of social services in the United Church said.

"The minister has more responsibility than merely performing the marriage ceremony," he added.

Keene WA Arranges For Social Evening

KEENE, Nov. 17 — (ENS) — The Women's Association met at the home of Miss Bryce Tuesday and was presided over by Mrs. G. S. Taylor. The program was in charge of Mrs. M Coward, scripture lesson read by Miss Bryce followed by a duet by Mrs. Rennie and Mrs. Murray. Mrs. James MacFarlane gave a reading "Ma On The Offensive". Arrangements were made for the social evening on Tuesday November 21 when the W. A. will be hostesses to all members and adherents of the congregation when a program will be given. Miss Mary Gall will tell of her personal abservations and views of Socialistic Russia.

Obituary

DUNCAN D. SMITH

TORONTO, Nov. 17 — Former principal of Fairbank Memorial and Duncan B. Hood Public Schools, Duncan B. Smith died yesterday at the home of his daughter, Mrs. F. McNab, 46 Benlamond avenue.

A resident of York township for more than 30 years, Mr. Smith was one of pioneer members of the public school teaching staff of the Fairbank district. He was born in Woodville and attended Lindsay Collegiate and London Normal School. Before coming to Toronto he taught in Lorneville and Cornwall. He was a life member of Harding Lodge, A.F. & A.M., and was a Presbyterian.

Surviving are his widow, Ida Armstrong Smith; four sisters, Mrs. McNab and Mrs. A. MacLeod, both of Toronto, and Margaret and Effie Smith, both of Lindsay, and a brother, Neil Smith, of North Dagota.

Marmora Boy

(Continued from Page 9)

Gray, of Marmora. He suffered a fractured leg.

Personnel returning to Kingston were: Nursing Sister E. N. Lazier, of Belleville; Pte. F. C. Claus, Deseronto; Pte. S. W. Connolly, Yarker; Pte. C. W. Downer, 172 Lake street, Peterborough; Pte. J. V. Dracup, 36 Bettes street, Belleville; Pte. H. Lackie, 559 Princess street, Kingston; Pte. T. S. Newton, 304 Queen street, Kingston; Pte. W. Park, Tyrone; Gnr. G. Thompson, Bath; Gnr. H. J. Gray, Marmora; Pte. A. F. Yeldon, 122 Ormond street, Brockville; Pte. P. Palmateer, Ormsby.

The latter three were admitted to Kingston Military Hospital, while the remainder except Nursing Sister Lazier, were taken to No. 3-A District Depot at Fort Frontenac, where following the checking of their documents they were given leave to proceed to their homes.

ROOM AND BOARD —By Gene Ahern

SALLY'S SALLIES

Registered U. S. Patent Office.

Copr. 1944, King Features Syndicate, Inc., World rights reserved.

"George has more sense since we married, but it doesn't do him any good now!"

BARCLAY ON BRIDGE

BRAINS NOT UNCANNY

SOME OF the acts of fine players seem uncanny to their opponents, or to kibitzers. In this class are such things as dropping singleton Kings and Queens. Many of these plays, however, are obligatory, because the player could not afford to lose to the honor if it did happen to be singleton. Others of them are based on simple logic showing that such a situation is quite likely to exist, more likely than some other situation.

North: ♠ K 8 4 ♥ A 7 3 ♦ K 7 5 ♣ 7 6 4 2

West: ♠ 6 5 3 2 ♥ 10 9 5 4 ♦ J 10 4 ♣ K Q

East: ♠ Q J 10 ♥ Q J 8 ♦ Q 9 6 3 ♣ 10 5 3

South: ♠ A 9 7 ♥ K 6 2 ♦ A 8 2 ♣ A J 9 8

(Dealer: South. Neither side vulnerable.)

South	West	North	East
1 NT	Pass	2 NT	Pass
3 NT			

West led the heart 4 and, when East played the J, South let it win. The Q then rode to the A, and the club 2 came from dummy, the 9 being finessed to the Q. West returned the heart 5 to the K, and the spade 7 was led to the K. Now the club 7 was led from dummy and, when East played the 5, South put on the A, which dropped the now singleton K. That play amazed West.

The club J and 8 then scored tricks, so that the declarer all told got three in clubs, plus two each in the other suits, for the nine required.

West wondered after the deal if South had seen his hand. He had not. He merely reckoned that West probably had what he considered a sure entry, since he had led his long suit. The only card out which was higher than a queen was the club king, so he felt West was more likely to have it than East. If West had false carded with the K on the first club lead, that reading would have been more difficult, and it may be that South would have lost a finesse to the Q, beating the contract.

* * *

Tomorrow's Problem

North: ♠ J 9 7 6 3 2 ♥ K 5 ♦ A Q 9 ♣ 7 4

West: ♠ 4 ♥ J 10 9 3 ♦ 10 6 5 2 ♣ K 5 3 2

East: ♠ K 5 ♥ 8 4 2 ♦ K J 8 ♣ Q J 9 8 6

South: ♠ A Q 10 8 ♥ A Q 7 6 ♦ 7 4 3 ♣ A 10

(Dealer: West. Neither side vulnerable.)

What is the soundest way for South to play this hand to make 6-Spades after West leads the 2 of the clubs which East had bid?

Distributed by King Features Syndicate, Inc.

DAILY CROSSWORD

ACROSS
1. Moccasin
4. Game of cards
9. Macaw
10. To slumber
11. Club
13. More secure
15. Defamatory statement
16. Arrange in a line
17. Cuckoo
18. Bone (anat.)
20. Boy's nickname
21. Cry of a sheep
22. Swords
25. Washes
26. Followed
29. Tool (leather workers)
32. King (Latin)
33. Samarium (sym.)
34. Narrow inlet
35. Like an ape
38. Lights
40. Island in Mediterranean
41. Astringent fruits
42. Bondsman
44. Blunder
45. Allowed for weight
46. Large worm

DOWN
1. A paten
2. Country (Asia)
3. Coffee-shop
4. Postscript (abbr.)
5. Girl's name
6. Apportion
7. Make pure
8. A device to open cans
11. Thick slice
12. Per. to flowers
14. Shades of a primary color
19. Keeps
23. Foot levers
24. Part of "to be"
25. Coin (Chin.)
26. Railway (Eng.)
27. Dinner
28. Armpit
29. Defensive coverings
30. Window cleaners
31. Girl
36. A leading actress
37. Own
39. Toward the lee
43. Boy's nickname

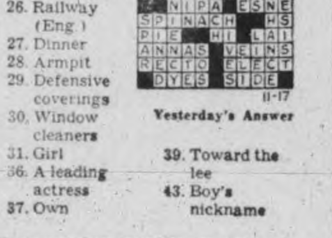

Yesterday's Answer

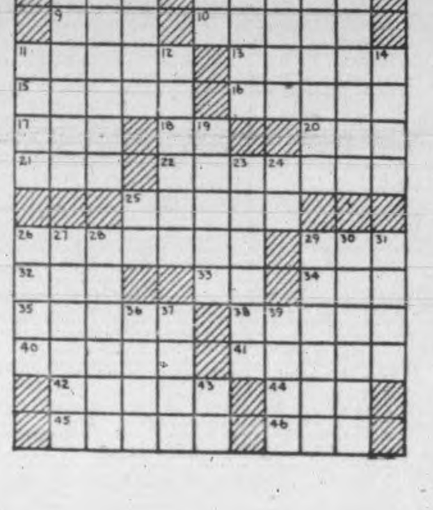

TERRY AND THE PIRATES —By Milton Caniff

LI'L ABNER —By Al Capp

HENRY —By Carl Anderson

DONALD DUCK —By Walt Disney

BLONDIE —By Chic Young

MUGGS AND SKEETER —By Wally Bishop

BRICK BRADFORD —By William Ritt and Clarence Gray

TILLIE THE TOILER —By Russ Westover

Noel Coward Ridicules Slur

PARIS, Nov. 16 (AP)—Noel Coward said today a controversy in Brooklyn over the alleged slur about Brooklyn troops in his Middle East Diary "is silly and idiotic" and probably would result only in increasing sales.

The British actor, author, songwriter, playwright, lecturer and director commented:

"I have seen hundreds of boys of all nationalities who are longing to return home, but I am not going to engage in any controversy with the Brooklyn council" regarding criticisms of his comment on Brooklyn troops.

(Brooklyn representatives in the New York City Council and the United States Congress protested this passage in Mr. Coward's Middle East Diary: "Talked to some men from Texas and Arizona; they were magnificent specimens, but I was less impressed by some of the mournful Brooklyn boys lying there in tears amidst the alien corn with nothing worse than a bullet wound in the leg or a fractured arm.")

Mr. Coward was in Paris for a three-day stand before touring the fronts in Belgium and Luxembourg. He said he had seen thousands of American troops on his travels and was very impressed by them.

ALLIES FLUSH NAZIS FROM FLUSHING, HOLLAND — British Tommies march through narrow streets of Flushing, Holland, keeping a sharp lookout for German snipers during the operations to drive the Germans from Walcheren Island. One of the bloodiest engagements of the European war was fought on this island which commanded the approaches to Antwerp until enemy batteries there were destroyed.

Britons Want London Meeting

LONDON, Nov. 17 — (CP.-Reuter). —Prime Minister Churchill was told in the House of Commons Thursday that he "has certainly done his troubadoring" in connection with meetings of the "Big Three" and the next such gathering should be held in Britain since Mr. Churchill has paid two visits to Moscow and four to North America.

"This point has occurred to me and my colleagues several times," Mr. Churchill replied.

One member asked: "Does the Prime Minister realize that most people in this country feel he has certainly done his troubadoring and they would regard it as a graceful gesture if President Roosevelt and Premier Stalin would agree to come to this country?"

The Prime Minister said: "These matters have to be worked out as best they can. We have to realize we may have views in this country but working with a great number of powerful allies we have to sometimes recognize that our views have to yield to those of other people."

NORWEGIAN FISHING

Norwegian waters provide good fishing for cod, herring, mackerel, sprat, flat-fish, trout, salmon, perch, pike, grayling and minnow.

Douro News

Miss Teresa Young spent the week-end at her home in Ennismore.

Pte. Gerard Hogan is on furlough from his post overseas.

Francis Hogan, R.C.A.F. who graduates today at Ancienne Lorette, spent the week-end with his parents, Mr. and Mrs. Austin Hogan.

Mr. and Mrs. Vincent Moher were Sunday guests of Mrs. I. O'Shea of Peterborough.

The villagers have organized a euchre club which will meet weekly. Miss Nellie Sheehan and Mrs. I. Dineen were hostesses for the first event at the former's home. Winner of high score, Mrs. Charles Towns; winners of most lone hands, Mrs. Dineen; winner of low score, Mrs. Dan Dwyer.

Mrs. Edward Leahy spent a few days in Toronto visiting her daughter and son-in-law, Mr. and Mrs. Joseph Crowley.

Mrs. R. Keatley and Nina are visiting her aunt, Mrs. Fred De Noble of Peterborough.

Mrs. Joseph Maloney spent a few days in Toronto and at Ajax where her daughter Mary is teaching.

Mr. Richard Carveth has returned from the West.

Mr. and Mrs. F. Kennedy were Saturday guests at the wedding of Miss P. Cooney of Peterborough.

Mr. Vincent Hickey and party have returned from the hunt with a bag of three deer and three bears.

Mrs. R. Sheehan and son Joseph were Sunday guests of Mr. and Mrs. Thomas Cavanagh of Peterborough.

Mr. Cletus Sullivan has purchased the Irwin farm.

Joseph McManus of the R.C.A.F. of Calgary is home on furlough.

Mr. and Mrs. Frank Poinan of Rochester are visiting his mother.

READY FOR INVASION

HASTINGS, England — (CP). — Secret plans for compulsory evacuation of all but 1,000 of Hastings' wartime civilian population of 22,000 have been in existence for nearly four years. Had Britain been invaded, Hastings could have been cleared of civilians within three days.

Instant Relief from BURNS! WITH Gray's Balm

FOR SCALDS, BURNS, CUTS—SOOTHES AND HEALS

Wise housewives and mothers keep Gray's Balm Ointment at hand to cope with those little accidents such as cuts, burns, bruises or scalds. Gray's Balm Ointment with its healing, medicated properties provides antiseptic protection and helps to quickly soothe and heal injured skin tissue.

Keep Gray's Balm Ointment handy in your home too

2-44

A dependable family remedy

IT PAYS TO ASK FOR GRAY'S — AT YOUR DRUG STORE

Saturday - A Big Day at the C.D.S.

STORE HOURS: 9 a.m. until 6 p.m.; Wednesday 9 a.m. until 12.30 Noon *Phone 5721*

Buy War Savings Stamps Regularly

This is the Way Girls Go to School

SHAG COATS

The younger crowd will welcome these neat coats with such words as "super" and "darling." They're so smart to wear over suit for the big rugby game, and just as smart for the big dance after. The popular box style in fine wool shag cloth with pleat in back and slash pockets. Lined with gay plaid cotton doeskin. Beige, cocoa brown and powder blue to choose from. Sizes 10 to 14X.

Each **16.95**

—Second Floor, C.D.S.

POPULAR NEW RECORDINGS

THE MERRY MACS
Pretty Kitty Blue Eyes
Sing Me A Song of Texas

MILLS BROTHERS
You Always Hurt the One You Love
Till Then

BING CROSBY
Going My Way
Swinging On A Star

ANDREW SISTERS
Helena
I Love You Too Much

LAURENCE WELK ORCH.
I Learned A Lesson
Amor

Record Albums

Space for 12 ten-inch records. Well bound. Each 1.25

—Main Floor, C.D.S.

Eatonia Chamo Suede Fabric Gloves

"Simplex" chamo suede (fabric) . . . an exceptionally smooth and finely woven cotton with a look of quality that particular women appreciate. Three button length, slip-on style with a tiny stretchable insert at wrists. Colours beige, black, grey, navy, chamois. Sizes 6 to 7½. Pair **.85**

After-Ski Socks

Wool knit in gay colours to give you warmth and smartness after a day's skiing. Hand-worked wool embroidery decorations on fronts and finished with soft wool felt soles and deep ribbed tops. An excellent gift idea. Colours red, yellow, green, brown and blue. Pair **1.95**

Wool and Angora (Rabbit's Hair) Women's Gloves

The feminine touch . . . with gay little embroidery decorations on the backs of these soft-textured wool gloves. Snug fitting rib knit cuff. Colours blue, black. Sizes small, medium and large. Pair **1.45**

—Main Floor, C.D.S.

Little Girls' Dresses

A charming little dress of fine spun rayon in rose and blue with contrasting braid trim at waist. Button front, short puff sleeves and neat white collar. Sizes 3 to 6x years. Each **1.29**

—Second Floor, C.D.S.

Laugh Off Cold Winter Winds in a PARKA

Preferably one of these cotton poplin jackets that are a roomy cut for free action. Zipper front style with stretchable insert at waist and detachable fur trimmed parka with cotton doeskin lining. Fawn only in sizes 36 to 46. Each **10.95**

Wool and Cotton Navy Cardigans

A warm, comfortable sweater for fuel-saving nights. Buttoned to the neck style with two pockets and close fitting rib knit cuffs. Sizes 36 to 44. Each **3.49**

Boys' Ski Caps

A cotton and wool cap, peak style with snug fitting earbands, cotton doeskin lining. Assorted colours. Sizes 6¼ to 7⅛. Each .... **.98**

Interesting Footnotes —for Men

"Dr. Verner's" (Trade Name) Oxfords

Featuring 'Dr. Verner's Tru-Phit Arch'. Made of black calf leather with leather soles and heels with rubber lifts. Sizes 6 to 11 in D and E widths. Pair **6.00**

FOR WOMEN

Black Calf Tie Oxfords

A smart shoe of black calf leather with the low military heel for walking comfort. Popular with women who are on their feet a lot, these shoes have an attractive moccasin vamp. Width AA in sizes 6 to 9. Width B in sizes 4½ to 8½. Pair **4.00**

—Main Floor, C.D.S

Buy Christmas Cards Early!

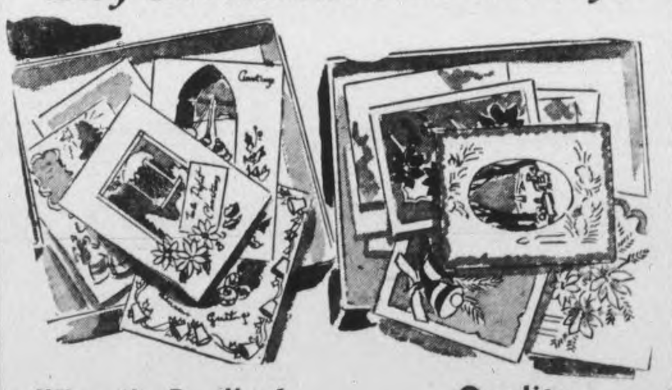

"Family Box" of Christmas Cards

Attractive seasonal prints in French fold style, with suitable verses. 40 cards and envelopes. Boxed **1.00**

Quality Christmas Cards

Beautifully printed in gay festive season colours. French fold style in various sizes. 18 cards and envelopes .... **.79**

Christmas Greeting Cards

Drop in tomorrow and choose from a large collection of gay festive cards complete with envelopes .... **3 for .15 to .15**

—Main Floor C.D.S.

Lunch Cloths

There's a flower garden look to this bright printed cloth . . . happily splashed with florals! Of good quality cotton, easily laundered in approx. 48" x 48" size. Each . **2.69**

Cold Weather Helmets and Caps

Men's Lined Jockey Tie Caps

A neat and well finished cap of sheepskin leather with snug fitting earbands of wool frieze cloth. Warmly lined too. Black and brown. Sizes 6¾ to 7⅞. Each **1.59**

Boys' Aviation Style Helmets

A sheepskin leather helmet, made in warm, good-fitting sizes with pile trim at forehead and earbands. Cotton doeskin lining, adjustable strap. Black only in sizes 6¼ to 7⅛. Each .... **.98**

All Wool Scarfs Made In Scotland

A fine wool scarf of good quality in attractive stripes and checks. Self fringed ends in one good size. Navy, green, brown and maroon. Each .... **.98**

Others priced from, each .... .39 to 3.95

Fleece Lined Underwear

Shirts and drawers of fleeced cotton with ribbed knit at cuffs and ankles. Suspender loop buttoned. Yoke fronts, natural shade. Sizes 36 to 44. Each ..... **.89**

—Main Floor C.D.S

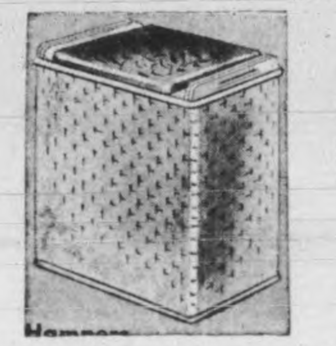

Handy Sized Clothes Hampers

These hampers are well made of finely woven flat reed with coloured tops in marble effect. May be used as seat also. Blue, green or cream. Each **7.95**

Visible Cooking Stock Pots

White enamel pots, capacity about four quarts, has pyrex cover and two side handles. Each **2.15**

Garbage Pails

A good sized galvanized pail with strong handles, complete with close fitting lid. Each **1.39**

Fire Shovels

An extra heavy shovel with cooler handle and may be hung up when not in use. About 23 inches long. Each .... **.25**

—Basement, C.D.S.

Comfortable Occasional Chairs

Grand, comfortable chairs with well padded seat and back. Frames of seasoned birch in walnut finish—upholstered in cotton repp—wine, green, rust, blue. Ea. **9.95**

Rockers to match, each 10.95

Footstools

Combination sewing cabinet and footstool, upholstered in beautiful velour in green or wine, 13" high by 14" deep by 17" long. Each **5.50**

Rubber-Like Stair Treads

Black rubber-like stair treads. Size about 9" by 18". Each .... **.12**

—Basement, C.D.S.

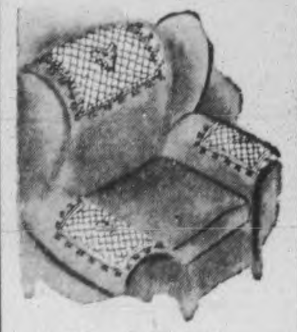

Chair Back Sets

A grand suggestion for dressing up your chairs and chesterfields. Protects the backs and arms of them too! Soft ecru shaded cotton in smart crochet-like pattern with a dainty lace edge. One piece 10" x 14", two pieces about 5" x 10". Set .... **.79**

—Second Floor, C.D.S.

THE CANADIAN DEPARTMENT STORES LIMITED

Telephones
Examiner 4641
CHEX 4641
Nights after 6 p.m., Sundays, Holidays
Examiner 4641
CHEX 4643

Evening Examiner
Peterborough

NIGHT FINAL

VOL. XC, No. 274 — WEATHER Cloudy and cool. — PETERBOROUGH, SATURDAY, NOVEMBER 18, 1944 — ★★ — PRICE FOUR CENTS

U. S. PATROLS SURGE INTO GERMANY

ARRIVE ON HOSPITAL SHIP—Gnr. H. J. Gray, of Marmora (Left), and Pte. P. Palmateer, of Ormsby, are shown upon their arrival at Kingston Outer Station on Thursday from overseas. Both came back on the hospital ship Lady Nelson. Palmateer suffered a compound fracture of the right arm during an artillery mopping-up operation 10 miles north of the Gothic Line. *(Canadian Army Photo)*

Glass Tubes For Arteries Reduce War Amputations

By MARGARET ECKER—Canadian Press War Correspondent

SOMEWHERE IN BELGIUM, Nov. 18 — (CP). — A young Canadian doctor working in a Canadian casualty clearing station almost on the border of Belgium and Holland has found a new method of surgery that will save the limbs of untold numbers of soldiers fighting on this front when the innovation becomes known.

Thirty-year-old Maj. W. T. Mustard of Toronto, who looks like a college student, already has saved the shell-shattered legs of Pte. E. O. Brewer of Fredericton and Capt. Graham Dixon, a British officer.

If luck hadn't brought these two men to a Canadian field surgical unit housed for the moment in a battered baronial mansion near a Flemish town, they would both probably face the future with one leg.

"Exciting" is the word the young doctor uses to describe the discovery and it was exciting to stand in the makeshift operating room, its windows shaking from a bombardment, and hear the story for the first time of the first completely successful operations performed a few weeks ago.

Working with his team-mate, Capt. Ken Wilson of Ottawa, Maj. Mustard has successfully inserted glass tubing to replace a shattered piece of an artery and in this way maintained a normal blood supply to the wounded leg. Normally the artery would have been tied to prevent bleeding to death and the limb eventually would have had to be amputated.

"The use of glass tubes to replace arteries has been demonstrated in animals," the major said, "but as far as we know this is the first time it has been done in humans."

The first operation was performed a few weeks ago on a prisoner of war whose leg was almost completely shot off. The medical officer replaced the severed artery with a glass tube but the blood clotted in the long tube after a few hours and the leg had to be amputated.

Then as now Dr. Mustard was working with makeshift surgical instruments, using glass tubes he made himself. "Nobody believed my operations would work," he said. "I couldn't get equipment. It took weeks to get the necessary drugs."

When he got the drug he required, heparin, he had won a fight and solved his greatest problem. Heparin prevents blood clotting.

With this drug, Maj. Mustard could place a glass tube in a severed artery and the blood would continue to flow normally and the leg would be saved.

"The secret of the operation of placing a glass tube in the artery is so simple it is fantastic," he said. "The operation can be performed in half an hour. People we get here close to the front line are the worst cases. Men are nearly dead when brought in through loss of blood. Our first job is to save their lives and the operation must be simple and easy."

40,000 Germans Opposing Allies

LONDON, Nov. 18 (CP)—A Nazi resistance movement inside France led by 40,000 Germans hiding out in Paris was reported today by a reliable French source.

Thousands of French collaborationists, still at large despite roundups by the French forces of the interior, were said to be actively aiding the Germans in espionage and sabotage.

The French source, which cannot be identified by name, said the Germans had parachuted small arms and food in recent days to bands of German saboteurs based in forests.

Although the sabotage in the Paris area has been on a small scale, the thousands of Germans who have evaded capture and discarded their uniforms for civilian clothes offer a great threat to the Allies, he said.

"Most of the sabotage," he related, "has been confined to electric cables and pipelines. One band of Germans armed only with small arms attempted a raid recently on the Hispano works outside of Paris, but was driven off."

British Extend New Bridgehead

HEADQUARTERS, 21ST ARMY GROUP, Nov. 18 — (CP-Reuter). — Lt.-Gen. Dempsey is developing and extending his new bridgehead over the Zig Canal today and has cut the main road from Meijel to Venlo just west of the village of Panningen.

To the south, in the area of Brockeheide, another bridgehead has been established over the canal, consolidated and extended.

Progress is slow but steady on all sectors of the 2nd Army front.

The last enemy rear-guards are being cleared from the area of the Meuse town of Wessem, four miles southwest of Roermond, and all the exits of the town are now under British artillery fire.

Many tanks are backing the British push across the canal. German opposition was described at Field Marshal Montgomery's headquarters today as "variable".

Jap Counters Costly; Turned Back

Suicidal Attacks Halted On Leyte By American Units

GEN. MACARTHUR'S HEADQUARTERS, Philippines, Nov. 18—(AP). — Japanese attempts at counter-attack and reinforcement failed to-day all around the Ormoc perimeter on Leyte Island.

On the north, east and south, American troops broke up the enemy's desperate moves without losing a foot of ground. In some cases they advanced slowly in the face of the Japanese efforts.

The most important of these advances was the completion of an envelopment movement by units south of Limon, four miles from Pinampoan. They threw a road block across the Ormoc highway a mile south of Limon. Japanese supply columns moving north along the road toward bloody Limon village were destroyed.

In the Mount Minoro and Badian areas east of the Ormoc road, other units were reported to have repulsed several suicidal counter-attacks. Terrain in this area is extremely rugged, but artillery brought to bear on the hilltop positions aided the painful American advance.

Another enemy attack was repulsed in the area south of Ormoc on the coastal road. This fight surged around the village of Tabgas, 11 miles south of Ormoc. In the air, the Japanese made more desperation moves. Some 30 enemy aircraft risked American anti-aircraft and fighter patrols to swoop over the Dulag area, on the east coast. American fighters shot down 15, and anti-aircraft gunners destroyed three others.

American planes attacked small craft off the west coast of Leyte and bombed shore positions south of Ormoc, in the sector from which counter-attacks have been coming.

Weather continued to hamper both aerial and land activities. Heavy rains bogged supply roads and interfered with aircraft.

EXTRA!

RUSSIANS ENTER BUDAPEST

LONDON—Paris radio reported today that "Soviet assault units have penetrated into Budapest." There was no confirmation of this report from any other source.

A Horse, Not Japs

LEYTE, Philippines, Nov. 18 — (AP). — American infantrymen were awaiting an almost certain Japanese counter attack. Wired flares were strung around the perimeter so that any intruder would illuminate the area and become a good target for grenade throwers. Suddenly a flare went off. Two grenades hit the spot. The bag—a dead horse and two chickens.

Muddy Landing

WINDSOR, Nov. 18—(CP). —A letter received by her parents here tells how Pte. Mary Gilchrist, CWAC, successfully performed one of the best disappearing acts ever witnessed while doing a show for Canadian troops in Italy. Completing a dance number on an outdoor stage. Pte. Gilchrist said her foot slipped as she was leaving the stage and disappeared through a hole in the flooring. She reappeared later coated with mud from head to foot.

Jet-Propelled Planes Aiding Germans

By ALLAN NICKLESON
Canadian Press Staff Writer

LONDON, Nov. 18 — Jet-propelled Messerschmitt Swallows, streaking at about 600 miles an hour high over the Allied lines in Holland, keep the Germans better informed as to Allied troop movements and concentrations than at any time long before D-Day.

Photographic reconnaissance is the most important function of these twin-engined "squirts." But they also make some nuisance raids in which, jet shut off, they dive silently to aim 500-pound bombs at airfields and other targets.

It is only recently that these jet planes came into existence to give the enemy a picture long denied him. Before D-Day Allied fighters destroyed all but a few of the FW190 and ME109 "Recce" planes — not jet-propelled — that ventured over the English Channel in an attempt to photograph invasion points in England, they met the same fate later over Normandy.

Serious Threat

Air Vice-Marshal Harry Broadhurst, commanding a fighter group in the second tactical air force, admits it would be serious "if the Hun could bring enough 'jets' into service to play havoc with our front-line airfields and communications."

But he was quick to add during an interview that there are "a few points that should be considered to keep the matter in its proper prospective."

"First, the enemy may not get a chance to build or operate 'jets' in the number he hopes and needs. He may not use them properly even if he does get them.

JET-PROPELLED
(Continued on Page 2, Column 2)

Huns Retreat Deeper In Mountains

Flanking Manoeuvre Imperils 3 Hungarian Towns

MOSCOW, Nov. 18 (AP)—German defenders on a battle line stretching northeast from beseiged Budapest gave ground again today in the face of a sustained Russian flanking manoeuvre that pressed the enemy deeper in to the Matra and Bukk mountains on the Slovakian frontier.

The Russian drive imperilled three important Hungarian rail towns—Eger, Miskolc and Hatvan.

The valley town of Eger is on a secondary communications route barely four miles from a Russian column that stormed through Maklar after capture yesterday of Fuzesabony on the Budapest-Miskolc railway. This advance gave the Red Army control of a 27-mile section of that vital line.

A Soviet salient menacing Miskolc was widened with the capture of Tisza Luc, 12 miles to the southeast.

Seizure of Karacsond, midway between Fuzesabony and Hatvan, put the Russians within five miles of Gyoengoes, another enemy base in the foothills of the Matra mountains.

Fierce Tank Battle

Marshal Rodion Y. Malinovsky claimed no decision yet in the fierce tank battle being waged for Hatvan, 26 miles northeast of the Hungarian capital. The gains during yesterday's fighting were mainly beyond the middle stretch of the Budapest-Miskolc trunk line.

Hatvan, terminal of a main line running north into Slovakia, was reported under attack from three sides. The Russians announced seizure of Csany, five miles southwest of Zsambok, nine miles southwest.

The Russians reported no change in the battle along the fringes of grimly-defended Budapest and likewise maintained silence about the Danube bridgehead south of the capital, in the vicinity of Batina, where Russian and Yugoslav Partisan forces have been driving north from a Belgrade springboard.

The Russian and German air forces yesterday fought stubbornly for control of th air over Hungary. Most of 46 German planes Moscow reported destroyed on the Eastern front were shot down over the Hungarian battlegrounds.

Mounties Deny Underground Ring

OTTAWA, Nov. 18 — (CP). — An official of the Royal Canadian Mounted Police said yesterday there was no underground "ring" in Canada supplying escaped German prisoners with national registration cards.

The official said that an investigation, undertaken to determine how three prisoners-of-war obtained national registration cards, had shown that two of the cards were forged on pieces of paper by the prisoners themselves. The third was believed to have found a wallet containing the registration card made out to a Canadian.

Friedrich Potrich, 24, and Hans Eultgem, 29, recaptured in Vancouver Tuesday, had a card identifying him as William Hodgins of a small town near Gravenhurst, Ont.

The three prisoners and another still at large recently escaped from a western Ontario prisoner-of-war lumber camp.

The official believed that Hack found a wallet following his escape because when recaptured he had in his possession an unemployment insurance card and a substantial amount of money.

These explanations of how the cards were obtained appeared to discount reports that the prisoners possibly were being helped by an underground "ring", he said.

ENVOY TO U.S.—Henri Bonnet, who was secretary-general of information in the former French exile government, has been appointed ambassador to the United States. M. Bonnet was engaged in business in Canada before the outbreak of the present war.

Victory Loan Reaches All-Time High

OTTAWA, Nov. 18—(CP)—The National War Finance Committee today announced subscriptions in Canada's Seventh Victory Loan campaign have reached an all-time high of $1,500,079,600.

The new total for the recent campaign, which had a minimum objective of $1,300,000,000 is $112,000,000 more than was reported at the corresponding period of the Sixth Loan.

Purchases by individuals now stand at $750,076,950 representing an increase of $120,000,000, over the total at the same date in the Sixth Loan. The payroll savings canvass accounted for $223,000,000 and general canvass produced $527,000,000. Purchases by large buyers, including corporations now stand at $750,002,650.

Returns show that more individuals purchased in this loan than ever before. To date $3,179,700 applications have been received, an increase of 233,752 over the Sixth Victory Loan.

One of the outstanding features of the loan is the participation by the armed forces with figures now standing at $56,282,050 of which some $16,000,000 is from overseas. The Navy's total now stands at 61,971 applications for $6,629,050, or 138 per cent of their objective with the Wrens leading with 265 per cent. Naval divisions command have reached 248 and Newfoundland command 162.

The Army has announced a total of $28,752,500 from 275,982 applications or 137 per cent of their objective. The Army competition in Canada is the closest of the past two years with Military District 5, Quebec City, with 201 per cent nosing out Military District 4, Montreal, with 200 per cent. Petawawa Camp and Camp Borden are close behind. Military District 3, Kingston, Ont., scored the highest percentage of personnel participation with 99.

Named Magistrate

BELLEVILLE, Nov. 18—(CP)—Col. T. Y. Wills, recently returned home after four years' service overseas with the Royal Canadian Artillery, yesterday was named police court magistrate for Belleville area, succeeding the late Magistrate E. J. Butler.

Allied Troops Enter Metz Others Nearing Saar 6 Armies Register Gains

Armored Units Drive Ahead 4 Miles
3rd Army Enters Germany
Advancing Halfway To Town Of Perl

By WILLIAM FRYE—Associated Press Staff Writer

LONDON, Nov. 18—(AP). — U.S. 3rd Army infantry and armor unleashed a sudden drive on a 15-mile front toward the northern Saar today, sent patrols surging into Germany and troops storming into the fortress of Metz from both north and south. The 3rd Army operations highlighted an advance in which six Allied armies were thrusting forward toward the Rhine all along the 400-mile western front. Lt.-Gen. Patton's infantry crossed the Moselle bridge into Metz from the north during the night, while other patrols from the south also penetrated the city, where the Germans have been preparing a stiff defence in the streets and the thick stone walls of the houses.

Mechanized cavalry patrols stabbed across the German border near Perl, at the corner of the Luxembourg, French and German borders.

Other 3rd Army units developed a thrust 15 miles to the south-east toward the Saar border, and armor newly thrown into the offensive rolled forward four miles to near Bouzonville, 20 miles northwest of Saarbrucken, chief industrial centre of the German valley.

Mechanized Cavalry

Slightly to the north other armored fingers stabbed near Filstroff in a three mile advance to a point two miles from the German border and nine miles west of Saarlouis.

Elements of another mechanized cavalry group entered Merschweiller, a mile south of the German border, on the flank of the thrust into Germany.

The punch into Germany was the second time the 3rd Army has entered enemy territory. Patrols crossed from Luxembourg several weeks ago, but there have been no recent reports of their activity.

The present thrust, front line dispatches said, carried over the boundary a quarter of a mile and halfway to Perl.

These operations were two of a series of advances scored by Gen. Eisenhower's six Allied armies driving toward the Rhine along the 400-mile western front.

At the northern end of the Allied line the British 2nd Army in its sweep through the Maas River bulge in South-eastern Holland established another bridgehead across the Zig Canal, advanced its previous crossing and captured Beringen, 2½ miles south-east of Meijel. British units rapidly were developing a threat to the Dutch border city and communications hub of Venlo, nine miles to the east.

Tommies Mop Up

Farther south Tommies mopped up remaining pockets of the enemy troops and completed their firm hold on the Maas front facing Roermond, like Venlo, a gateway city to Germany.

ALLIES ENTER
(Continued on Page 2, Column 3)

Ace Air Leader Disappears On India Trip

LONDON, Nov. 18 — (CP). — Air Chief Marshal Sir Trafford Leigh-Mallory was reported missing last night en route to India by plane to take up his post as Allied air commander-in-chief in southeast Asia.

An Air Ministry announcement said a widespread search had yielded no trace of his unescorted plane. Missing with him is his wife, Lady Leigh-Mallory.

The 52-year-old British tactician who as air commander-in-chief of the Allied expeditionary air forces provided the aerial umbrella for the Western Europe invasion flew with an escort to the Mediterranean area. From there he continued alone in a plane flown by a veteran RAF crew.

It was known in London that searching aircraft swept the normal route to Asia without success.

Sir Trafford, who had been in the RAF since the First Great War, was named October 19 to the top air post in Admiral Lord Louis Mountbatten's southeast Asia command with headquarters at Kandy, Ceylon.

He was named air commander-in-chief of the Allied expeditionary air

ACE AIR LEADER
(Continued on Page 2, Column 4)

Polish Troops Take Mt. Fortino

ROME, Nov. 18.—(AP).— Monte Fortino, five miles south of Faenza, has been captured by Polish troops in the British 8th Army drive on that important communications centre on the Bologna-Rimini Road, Allied Headquarters announced to-day.

Allied troops took the town yesterday in a 1,000 yard advance against the bitterest German resistance and then threw back two heavy counter-attacks.

Elsewhere, to-day's communique said, there was active patrolling along the Italian front "without any substantial changes in our forward positions."

Other 8th Army troops pushed to within four miles of Faenza, encountering stiff opposition.

British infantry and tanks moving northwest of the village of Villagrappa were heavily engaged by the Germans at a road fork 300 yards southeast of Fugna. The Germans in the area were strongly entrenched and backed up by tanks and considerable artillery.

Troops on the Adriatic sector were active in patrol operations. The airport of Molinaccio, less than two miles west of Ravenna, was cleared by tanks and artillery.

German planes bombed Forli in the night, but little military damage was caused.

Borrowed A Camel

NEW YORK, Nov. 18 — (AP).—Harry Berkowitz, 57, custom tailor widely known for unusual methods of publicizing his business, died yesterday. He often used animals, including a camel borrowed from Frank Buck and a burro team, for advertising purposes. His shop featured a photograph of himself kissing the Blarney stone.

Critical Situation Develops In China

Stalin's Blunt Remarks Reveal Russia Disturbed Over Jap Gains

By DEWITT MACKENZIE
Associated Press War Analyst

I want to distract you from the Allied offensive in Western Europe for a moment to consider another critical situation in our global war—the fresh peril threatening China from the great Japanese offensive, and the volcanic circumstances surrounding it.

We've heard sharp words exchange in the past few days between Moscow and Tokyo, beginning with Marshal Stalin's blunt characterization of Japan as an aggressor nation. The Allied publics have seized eagerly on this as possibly signalling Russia's entrance into the war against Japan.

Close to the Finish

Now that's a startling development, for Moscow and Tokyo long have been observing polite silence towards each other, recognizing that they have a non-aggression pact. What then should cause this sudden heat? Stalin never speaks without purpose.

It strikes me that it may well be connected with China's new danger, which a cabinet spokesman asserts represents the greatest military crisis she has faced in more than seven years of conflict. I'll put a finer point on it than that by saying that China is about as close to being knocked out as she could be and still hang on by her teeth.

The intensified Japanese offensive already has almost completed its capture of the Hankow-Canton railroad, thereby driving a huge corridor—north and south—through the heart of southern China. It has deprived the American air force of invaluable bases near that railway. It rapidly nearing a junction with enemy forces in French Indo-China to create a land route over which supplies could be brought from Indonesia into China and also on to Japan in these days when the Allied navies increasingly threaten Japan's vital sea communications. The Mikado's brigands are even challenging the Chinese capital of Chungking.

Wants Land Route

What's the real meaning of all this? Maj. Gen. Wedemeyer, who recently succeeded Gen. Stilwell as American commander in China, says Japan is pouring a formidable army in South China with the idea of fighting out the war on the continent rather than on her home soil. She already has strong forces in the north and in Manchuria.

This creates a position which not only is a matter of anxiety for China and the western Allies but which Russia can't ignore. If China is to be the site of the Oriental Armageddon it means that huge land forces will have to be brought to bear against the Japanese invaders.

Russia, in recognition of these facts, may be preparing for possible war with Japan. Moscow is nothing if not practical. There's no reason to expect her to come into the Oriental fight unless it serves her own interests.

The Weather

Peterborough Temperatures:

Today:		
	Night low...34	Noon.....38
Yesterday:		
	Highest....40	Lowest....34
One Year Ago:		
	Highest...41	Lowest....18

Sun—Rises at 8:16 a.m., Sets 5:50 p.m.

Weather Forecast:

Georgian Bay — Moderate winds; partly cloudy and cool to-day and on Sunday.

Lower Lake Region — Light to moderate winds; mostly cloudy, with occasional light drizzle. Sunday: Partly cloudy; not much change in temperature.

Ottawa and Upper St. Lawrence Valleys— Moderate winds; partly cloudy and cool to-day and Sunday.

Lake Superior — Moderate winds; partly cloudy to-night and Sunday, with a few scattered snowflurries; not much change in temperature.

Dr. Cody Elected Chancellor

Succeeds Sir William Mulock At Toronto

TORONTO, Nov. 18.—(CP).—Dr Henry John Cody, 75 year old president of the University of Toronto, was elected Chancellor of the University last night by unanimous vote of its senate. Dr. Cody, who retires next June from the presidency which he has held since 1932, will complete the 1944-48 term of office, left vacant by the death of Sir William Mulock last month.

The senate voted by a large majority against reconsideration of the method of appointing the Chancellor and this rued out a petition signed by 300 graduates and launched by Rt. Hon. Arthur Meighen, J. S. McLean, Clifford Sifton and John S. Dickson asking the senate to seek an amendment of the University of Toronto Act in the Ontario Legislature to fill the vacancy through a vote of the entire graduate body. A similar move was defeated by the senate Nov. 10

Dr. Cody, who will be succeeded as president by Dr. Sidney Smith, principal of University College and former president of the University of Manitoba, was born in the village of Embro, in Oxford county, Ontario, Dev. 6, 1863.

Develop Power In North

150,000 Horsepower Going To Waste

TORONTO, Nov. 18 — (CP). — Dr. Thomas H. Hogg, chairman of the Hydro-Electric Power Commission of Ontario, revealed last night that Hydro survey parties have been and currently are surveying possible power sites along Northern Ontario's rivers and mapping out the routes for lines, which probably will be set up after the war.

While the lines would run through some of the "toughest" country on the continent, Dr. Hogg said he believed the carrying of power through the north would add to the development of resources.

Mining and industry, he added, have been casting their eyes to the north during the war years, but are handicapped because of the lack of manpower and supplies.

East of Sault Ste. Marie, 150,000 horse-power is running away on the Mississauga River, Dr. Hogg stated, and the Timmins mining area is "extending west," and some day there might be a link with the line from the Port Hope area to complete the inter-connecting strings which would bring light, heat and power to the isolated home of the trapper and the streets of new northern cities."

Denies U-Boats Used As Robot Bases

LONDON, Nov. 18 (CP-Reuter)—Naval and air circles warned last night against taking too seriously reports that the Germans have been fitting up submarines with launching devices capable of directing flying bombs against North American cities. Such reports have been current in London and Stockholm for the last 24 hours.

Walter Farr, London Daily Mail correspondent in Stockholm, "broke" the story today, but it also was current in London many hours before and could not be published. Farr said both surface and underwater vessels were being fitted along the Norwegian coast as robot-bomb launchers. The London report mentioned only submarines.

However, it was considered improbable that V-1 (the flying bomb) could be discharged from the deck of a submarine mainly because the initial flying speed required to launch the present flying bomb to make it airborne is about 200 miles an hour.

Neither by catapulting the bombs from the submarine's deck nor by using their own propulsive power could effective launching be achieved, it is thought. The terrific heat engineered by the exhaust for the initial take-off would be the chief difficulty to overcome.

The weight of the flying bomb probably would make it impossible for it to be airborne from sea level without a much larger wing surface, and, although this might be attained by telescopic wings, it would be necessary to retract the extension to a smaller area, otherwise the bomb would merely fly upward and not forward.

There is little doubt that flying bombs could be launched from the decks of large surface vessels, however. But the risk of founderng or damaging the vessel would be considerable.

The naval view here is that such surface vessels would be extremely vulnerable to air and sea attack.

Roy Moore Improving English Aunt Writes

Pte. Roy Moore who was wounded in Holland a few weeks ago is still in hospital, but improving, according to word received by his mother, Mrs. A. V. Moore, 43 Frank street, from her sister in England, who visited him

"I just got back from seeing Roy and I cannot tell you how pleased I was to see him looking so well after what he has been through. He never stopped talking and I was with him from 1.30 until 9 p.m. He is suffering from shrapnel in the hip and leg, but has no bones broken. They have used about $300 worth of penicillin on him, and he had three blood transfusions.

"There was an air raid on while I was there and it was the first time I have heard the siren in two years. It shook me a bit, but Roy just held my hand and said not to worry that they were there with me. It sounded so funny to hear him say that, and then to look around at the calm faces of the patients, most of whom were in bed.

"My husband and I had both intended going to London, but we cannot pick up and go just when we feel like it. We have to get permission from the London Headquarters before we can travel. They granted me a day and I couldn't get there fast enough.

Stewart To Address Farmers' Federation

At the annual meeting of the Peterborough Federation of Agriculture on Friday, November 24, at 8 p.m. in the Co-Op Hall, the speaker will be R. A. Stewart, president of the Lanark Federation, Almonte. Directors will be elected and other matters dealt with.

In connection with the farm radio forums, Wesley Neelands has arranged for a meeting at the Co-Op Hall on Tuesday, November 28, at which the speakers will be Rev. George Morrison of Wyevale, Simcoe County, and A. Reynolds, rural minister at Annan, Grey County, who are coming to Peterborough through the co-operation of the Home Mission Board of the United Church.

WATERY SOUTH

Seventy-five per cent of the world's ocean area is in the southern hemisphere.

MORE ABOUT—

Jet-Propelled

Continued from Page 1

We know that the morale and training of his fighter pilots are at a low ebb. Formations of 50 FW 190's and ME 109's often run away from five or six Tempests or Spitfires.

"By careful tactical planning and the superior morale of our pilots our present fighters can and do provide the Swallow with formidable opposition.

"Even if we had insufficient jet-planes of our own to engage the German 'jets' in air combat, we could get at them by bombing their air bases and sending our ordinary fighters to wait for them as they returned to their special airfields.

"We are already successfully carrying out a new form of intruder work.

"Tempests have pounced on unsuspecting Swallows as they went in to land. Thoroughly frightened, the Huns hared off at tremendous speed to land perhaps at smaller airfields, where they had to be dismantled and taken to their own bases by road, because of their long take-off.

"Lastly," Broadhurst concluded, "German Swallows dive-bombing our airfields, troops and other targets, would have to run the gauntlet of masses of anti-aircraft fire."

Clarence Downer Back From Italy

Fighting that raged along the vaunted Hitler Line in Italy proved the toughest going, according to a young veteran of that campaign, Pte. Clarence W. Downer, son of Mr. and Mrs. William Downer, 172 Lake street, who arrived in Canada recently aboard a hospital ship, and is now home on leave.

"They say the Gothic Line was even worse," he said today, "but I didn't go through all the battles of that line."

The young soldier was wounded in the left arm twice, while serving in Italy with the Hastings and Prince Edward regiment, attached to the British 8th Army. The first time was in July, 1943, when a German hand-grenade landed and blew up about six yards from him, and flying fragments from the missile struck his arm, sending him to the hospital for a short time. Then in August, while making an advance somewhere on the Gothic Line, fragments from an exploding shell again struck him, and he was returned to hospital.

"The shell just came over, and.... BANG! That was all!" he said. A stretcher-bearer reached him in a few minutes, and he was in a first-aid post only twenty-minutes later.

Pte. Downer was with the invasion forces that landed on the shores of Sicily, fought through that rocky country and invaded Italy. At the time of the fall of Rome, he was engaged in heavy fighting about 35 miles away from the capital.

Not Much Protection

Throughout the campaigns in Italy, the troops slept in pup tents, two men to a tent, he said, winter and summer. Of course, this was all behind the lines some distance, and right at the front, it was quite common to sleep out in the open, even during the winter.

Mail reaches the troops in Italy regularly, Pte. Downer said, but unless you remain with your regiment, it is liable to get mixed up. Being in and out of hospitals complicates the situation also.

Although this young soldier has seen many German prisoners, the only one whom he talked to was a Nazi youth of about 16 or 17 years of age. The younger Germans, he said, still think Hitler is going to win the war, but the older soldiers "have it all figured out, that it is just a matter of time."

Now at home, Pte. Downer isn't sure just where he will go after his leave is over, but it is expected that further hospital treatment is in store. A former employee of the Canadian General Electric Company, he enlisted in the Prince of Wales Rangers (C.A.) in April, 1942, later transferring to the Hastings and Prince Edward Regiment. Pte. Downer has been overseas since September, 1942.

Reaches Britain

LONDON, Nov. 18.—(CP Cable.)—W. Rupert Davis, president of the Kingston, Ont., Whig-Standard; J Roy Thomson, vice-president of Press News Limited, and J. S. Woodward, editor of the Saskatoon Star-Phoenix; arrived in Britain from Canada yesterday.

CENTRE THEATRE
SUNDAY EVENING
8.30
Evangelistic Service
"AFTER CHURCH"
Speaker:
REV. ALBERT STOLL
Of Hamilton
Soloist (Violinist)
MISS MARY JEFFERY
Of Toronto
Come and Hear The Gospel Message That You Need
Come and Sing The Gospel Hymns That You Know and Love
EVERYBODY WELCOME

Allied Bombers Pound Reich

LONDON, Nov. 18.—(CP).— Allied bombers attacked Western and Southern Germany again to-day, causing German raid warnings.

Bad weather grounded British-based heavy bombers again yesterday and last night, but U.S. medium and fighter-bombers based in France flew more than 500 sorties against fortified German cities and ground defences along the American sectors of the western front.

More than 700 bombers and 350 fighters of the U.S. 15th Air Force in Italy attacked targets in Germany, Austria and Yugoslavia for the third straight day. Fifteen heavy bombers and ten fighters were lost.

Name Herb Frost WEA President

After four years' suspension while university grants were cut off under the necessity of war, the Workers' Educational Association re-organized this week with Herb Frost as president, vice-president Robert Ward, Albert Borland secretary, and H. J. Pearce, treasurer.

Motion pictures on UNRRA (United Nations Relief and Rehabilitation Association) were shown by John Wigdor of Toronto, assistant general secretary of the Provincial W.E.A. Present membership of 30 is expected to be doubled in the near future. The first meeting will be held on Tuesday, November 28, in a class room at the Collegiate Institute which has been provided by the Board of Education.

The subject of the evening will be shown by visual medium of education, motion pictures on "Our Northern Neighbor, Russia." It is followed by a discussion trailer to stimulate similar questions from the audience. The pictures also include a short sing-song period.

The executive is planning half a dozen lectures on post-war planning, inviting local speakers to deal with topics of management, labor, municipal and health. After that it will be up to the class to decide its course.

Collision Takes Place On Lakefield Road

Thomas Gordon, Buckhorn, had a narrow escape from injury late Friday afternoon when the car he was driving collided with a gravel truck driven by Arthur Williamson, Omemee, on the Lakefield road, just north of the city.

Gordon was driving north and the truck travelling in the same direction was turning to enter a gravel pit when the collision occurred. The automobile was wedged into the truck after the crash and was considerably damaged around the front.

Gordon was shaken up but escaped without injury.

MORE ABOUT—

Allies Enter

Continued from Page 1

On the 13-mile-wide front east and north-east of Aachen the Germans were unable to check the momentum of the massive drive by the U.S. 1st and 9th Armies toward Cologne and the industrial Ruhr.

First Army units, slamming through a breach east of Stolberg, were reported to have driven through stubborn resistance to within 25 miles of the Rhine, but official secrecy blanked detailed information from that front.

In the shadow of the Swiss Alps French Colonials punched well into the 15-mile wide Belfort gap and were within five miles of its narrowest part at Belfort.

On the extreme southern end of the Allied line tanks of the French 1st Army smashing into Belfort Gap overran the fortified town of Montbeliard and took Hericourt, five miles from the city of Belfort, in gains of three to four miles on a 13 mile front, Belfort now was within range of artillery.

North of the French the U. S. 7th Army lunged forward in a general assault which gained two to three miles all along a 30-mile front pointed at Strasbourg on the Rhine. The 7th Army closed in on Blamont, Badonviller and St. Die. Blamont is 40 miles due west of Strasbourg.

Great Strength.

The six Allied armies, swelled to a fighting force of 1,250,000 men with a similar number in reserve, were attacking German lines believed held by fewer than 500,000 troops.

The Germans were putting up their stiffest fight against the U. S. 1st and 9th Armies slugging their way for the third day toward the Roer river, the first natural barrier before the Rhine.

Fighter bombers, supporting the ground operations on all sectors of the front, bombed and strafed the enemy from Duren in the Aachen area to Colmar and Mulhouse in the south, hitting fortified towns, gun positions, strong points and other defence positions, as well as front-line troops, rail transportation targets and supply dumps.

Although the exact extent of the main drive for the Rhineland, the twin assaults of the 1st and 9th Armies east and north-east of Aachen, still was shrouded in official secrecy, front-line dispatches told of the capture of Gressenich yesterday by the 1st Army, while the 9th, seizing four towns the first day, also took more than 1,000 prisoners before its drive was 24 hours old.

Casualties

The following are the casualties for the week in Peterborough and district.

KILLED

PATTERSON, St. Gerald—Mrs. F. H. Patterson (mother), 466 Bolivar street.

BOVIN, Pte. Eugene—Mrs. J. Bovin (mother), Oshawa.

DIED OF WOUNDS

RASHOTTE, Tpr. R. M.—J. Rashotte (father), R.R. 4, Tweed.

MISSING

CORBETT, L.-Cpl. Albert—Mrs. G. E. Corbett (mother), Port Hope.

MORTON, Sgt. Milton—Mrs. Morton, Canton.

FORMERLY REPORTED MISSING, NOW PRISONER

ALTON, Pte. Floyd—Mrs. H. Alton (mother), 488 Mark street.

WOUNDED

BROWN, Pte. C. G.—Mrs. Vera Brown (mother), Port Hope.

WAUDBY Cpl. Robert B.—Mrs. H. C. McIlmoyle (mother), R.R. 6, Lakefield.

BERRY, Pte. Morley—Arthur Berry (brother), Corbyville.

HORSLEY, L.-Cpl. L. W.—Mrs. Hazel Horsley (mother), Haliburton.

SELF, Pte. Douglas—George Self (father), 32 Park street.

LYTE, Pte. Reginald—Mrs. Mary Lyte (wife), Lindsay.

BURLEY, Pte. Clarence Mrs. Margaret Burley, Port Hope.

STAT, Pte. A. W.—Mrs. A. Stat (wife), Bobcaygeon.

BURGESS, Pte. Mark—Mrs. H. Burgess (mother), Port Hope.

STILLMAN, Pte. Robert — Mrs. Maude Stillman (mother), R.R. 3, Keene.

LOCK, Pte. Richard E.—Mrs. R. Lock (wife), Port Hope.

MORLEY, Major James—Mrs. J. Morley (wife), 281-A Rubidge street.

HAMLEY, Lieut. Harry—Mrs. I. Hamley (mother), 302 Maitland street.

Chinese Ready To Storm Bhamo

KANDY, Ceylon, Nov. 18.—(CP-Reuter).—Chinese troops attacking Bhamo, Japanese strongpoint at the eastern end of the Japanese line guarding the approaches to Central Burma, now have consolidated their positions in readiness for the final onslaught on the town, it was announced to-day.

The Japanese who occupy an area three miles long and two miles wide are facing a solid wall of Chinese to the north and east and south. All lines of escape have been blocked.

On the Chindwin front Allied troops have pushed southwards from Kalemyo for more than 10 miles.

Heavy bombers caused severe damage to objectives on the Bangkok-Chiengmai railway on Thursday.

MORE ABOUT—

Ace Air Leader

Continued from Page 1

forces when it was constituted at the end of 1943. In that command he controlled history's greatest assembly of air power. Previous to that he was air officer commanding-in-chief, R.A.F. fighter command.

His various R.A.F. commands were unofficially credited with destroying about 6,000 German planes up to Jan. 1, 1944.

Before relinquishing his command under Gen. Eisenhower, Sir Trafford told a press conference: "The Luftwaffe is defeated. If the Germans had planes to put into the air they would not submit to the bombing they are receiving day and night."

Many Decorations

A veteran of the First Great War, Sir Trafford was in the R.A.F. ever since. He rose to prominence in this war when he took command of one of the R.A.F.'s busiest fighter groups in the battle of Britain. He directed a wing which destroyed 150 German planes in seven engagements.

Sir Trafford's chest bore many decorations. The last of these—the degree of Chief Commodore of the Legion of Merit, an American award—was presented to him Nov. 3 by Gen. Eisenhower. In October the Soviet government awarded him the Order of Kutusov, First Class, for his invasion work. As commander of the air forces taking part in the Canadian-led combined operations raid at Dieppe in August, 1942, he won a Bar to his Distinguished Service Order.

Sir Trafford was born July 11, 1892, and entered the Liverpool Territorial regiment as a private after leaving Magdalene College, Cambridge where he studied law. His father and grandfather had both been rectors at Mobberly, Cheshire. He was granted a commission and went to France for the First Great War as a subaltern. In July, 1916, he entered the Royal Flying Corps and as a flying officer won the D.S.O. When the war ended in 1918 he was granted a permanent commission as squadron leader in the R.A.F.

Sir Trafford and Lady Leigh-Mallory have one son and one daughter. The latter, Jacqueline, is flight officer in the Women's Auxiliary Air Force.

Former Mayor Dies

OWEN SOUND, Nov. 18.—(CP).—Chairman of Owen Sound Public Commission for many years and former mayor of the city, John McQuaker, 80, died at his home here to-day. He is survived by his widow, two daughters, Mrs. Frank Smith and Mrs. S. H. Pearce, both of Owen Sound.

MAMMOTH ANT HILLS

Some ant colonies build nests as large as a cottage.

Past Mistakes Point Way To Better World

COBOURG, Nov. 18 (ENS)—"The pendulum of destiny has swung—already we have rung the front door bell at Tokyo—the Russian Bear is clawing at the back door of Germany and the Lion and the Eagle are waiting at the front," declared Dr. George Kells, superintendent of the Ontario Hospital, in a stirring address last night at the annual armistice dinner in the Baltimore Hotel.

At the head table were Mayor Jack Burnet, chairman James Rollings, Arthur Waller, Bob Pratt, Councillor Douglas Glenn, Lorne Anderson and Congressman J. Rogers of Rochester, N.Y.

The toast to the King was proposed by Fred Greer; Arnold Hall proposed the toast to the women members of the Legion, which was responded to by Mrs. M. MacLaren; Lorne Anderson proposed the toast to the boys in the fighting line, wounded and returned men of the present war. The reply to this toast was made by W.O. Eddie Hibart, Trenton. During the evening Ed Houghton and Jack Huycke led in community singing with Mrs. Lenore Greer at the piano. Mr. Houghton also sang "When the Lights Go On Again All Over the World."

Want Zombies Sent

Secretary David Carr read a letter from the Legion headquarters of Ontario which urged the various Legion groups to sound out their respective members of parliament on their stand on sending the draftees overseas and the local Legion accordingly voted unanimously to draft a resolution setting forth the Legion's endorsation of the move to send the draftees to the fighting fronts.

During the course of the evening, chairman James Rollings announced that the Legion had purchased the former K. of C. Hall on King street for use as a Legion Hall. Due to the fact that the Legion could not get a building permit, the proposed location on the corner of Albert and First streets has been given up.

In his opening remarks to the Legion, Dr. Kells, who was introduced by Mayor Burnet recalled that after the Great War, coming home from four years of it, he had pledged himself to be more articulate in expressing opinions as to what should be done and what should not be done.

Receive Too Little

"Gentlemen, we are very frail, shortsighted, easily appeased and lax in carrying out in a sustained way the best and prayerful intentions made under stress. In a larger way public memory is short and the community soon forgets. But it did seem to me that men as well as governments, who deserved so much, received so little," declared Dr. Kells.

The speaker related that when he returned to London in 1920, where he belonged to the Student Club International, he met many foreign students who had returned to finish their academic education. Almost without exception these foreign students criticized everything that was British. Lloyd George was on the wane, Bonar Law soon took over; Ramsay MacDonald was leaning towards an imperfectly delineated socialism. To him, said Dr. Kells, George Bernard Shaw seemed the most un-British of them all. He recalled when much of the inside information of the government was flashed out to all and sundry — all the plans of the base at Singapore were freely given to the world and absorbed particularly by the Jap. Lloyd George gave to the world much information gained, not as a private citizen, but as a premier.

Stood Alone

The speaker went on to relate the tragedies that followed when Nazism and Fascism burst into power. For the better part of two years England parried with the dictators alone and held the bridge, like Horatio of old, until Russia stemmed the tide and America threw its great weight of men and arms into the conflict. Since then the tide has been turning until now the aggressor nations are face to face with defeat.

'Ribbentrop—the great and genial ambassador abroad who was at one time feasted, petted and confided in by our smart society at Ottawa, now freely states that Germany cannot be defeated but keeps a private plane ready—just in case. Goebbels, probably has his lethal dose secreted on his person for his final flight—just in case. As for Hitler, like Victor Hugo's description of Napoleon after Waterloo, 'he is being denounced by the infinite and his fall has been decided upon.' This is not just a victory—it is a change of front for the universe," stated Dr. Kells.

The speaker advised the Legion, as an organization, to stay out of politics but to act as a stabilizing influence in the new order of things to come. He said that he did not regard politicians as a "bad lot" as the average politician was more honest than many who were criticizing him. As individuals no one has a greater right than the war veteran to enter the realm of politics whether municipal, provincial or federal.

Canada has become very cosmopolitan, he went on, pointing out that the casualty lists and the honor rolls bore names which had not come from British or French-Canadian stock.

All Make Sacrifices

"The sons of foreign parentage are making, with the rest, the supreme sacrifice for our country and the principles of justice and humanity. Many of their quiet resting places, unmarked—bring near to our Canadian hearts, places made sacred by their life's blood on foreign soil. For those, the living who shall return to us, the dead shall not have died in vain, or shall we say the dead will live again, and never die, if we, the living, who are here but only do our duty," he declared in conclusion.

Congressman Rogers gave a brief speech in which he eulogized the re-elected president of the United States and a re-elected Democratic Congress as pledged to maintain peace once the war was over in the east and in the west. It was fitting that he a member of the country to the south, was able to sit in with the veterans of Canada as the manhood and womanhood of both countries were together in a common conflict against the dictator nations he asserted.

"We are pledged to act swiftly, when the war is over, in chopping off the head of the first snake which rears its head in aggression," he declared.

Obituaries

WARREN W. MALLORY.

Resident of Peterborough sixty years Warren William Mallory, Wolsley Street, died at Nicholls Hospital on Thursday at the age of 81 years. He was the son of Alan Mallory and his wife Maria Robinson of Kendal, Clarke Township, Durham, and is survived by his wife, the former Elizabeth Matthews, one son Harvey of Rochester, N.Y., and one stepson Leonard Wheeler. Mr. Mallory was a carpenter.

The funeral took place today at 3 p.m. to Little Lake Cemetery from the Nisbett Funeral Home.

DAVID B. McGARVEY.

MARMORA, Nov. 18 — (ENS). — The funeral of the late David B. McGarvey took place Friday afternoon, leaving his late residence for service at St. Paul's Church at 2 p.m. Rev. J. M. Brownlie, who officiated, gave a comforting message on the love of Jesus.

At the request of the family, Mrs. Wesley Hamilton sang "The Old Rugged Cross." The church was well filled with mourners and friends, and interment was made in the family plot in Marmora Protestant Cemetery.

Pallbearers were Manley Lavender, William Lavender, Dan Osborne, Dan Shannon, James Bailey and Julian Bedore.

MRS. ROBERT CLEARY.

Mrs. Robert Cleary, of Hastings, formerly Theresa Downs, passed away in St. Joseph's Hospital Friday after a brief illness. She was 77 years of age.

Mrs. Cleary was born in Hastings, the daughter of the late John Downs and Margaret Kennedy, and has lived there all her life. She was a devout member of Our Lady of Mount Carmel Church.

She leaves to mourn her loss her husband, Robert Cleary, two sons, Fred at home, and Rev. L. A. Cleary, P.P., Victoria Road, and four daughters, Rev. Sister Celine and Rev. Sister Roberta, both of Peterborough, Mrs. C. R. Coughlin (Agnes), of Norwood, and Mrs. F. L. Melady, (Regina), of Parry Sound. A brother, Thomas Downs, lives in Akron, Ohio, and there are 12 grandchildren.

The funeral will be held Monday from the family residence to Our Lady of Mount Carmel Church, for Mass at 10 o'clock. Rev. Fr. Cleary will conduct the service. Burial will be in Our Lady of Mount Carmel cemetery.

MRS. MARTHA HAMILTON

A resident of this city for more than 30 years, Mrs. Martha Hamilton, 514 Water street, died Friday in Nicholls Hospital, in her 78th year. She had been ailing for about a week.

The former Martha Allen, Mrs. Hamilton was born in Verulam township, daughter of the late James Allen and Rebecca Wray. Before coming to Peterborough, she resided in Bobcaygeon for a time. Mrs. Hamilton was a member of St. Paul's Presbyterian Church. Her husband, the late George Andrew Hamilton, predeceased her 12 years ago.

Surviving are four daughters, Mrs. M. J. Brown, Mrs. A. M. Pidgeon, Mrs. G. Frise, all of Peterborough, and Mrs. C. Prior, of Stratford, two sons, Douglas, of Peterborough, and Wilburn, of Toronto, two sisters, Mrs. M. Thurston, of Dunsford, and Mrs. M. Garlick, of Toronto, and two brothers, Joseph and William, both of Toronto.

The funeral will be Monday afternoon at two o'clock, from the Nisbett Funeral Home, 347 Charlotte street. Rev. W. L. Newton, of St. Paul's Presbyterian Church, will conduct the service. Burial will be in Little Lake Cemetery.

Cpl. J. F. Jones Invalided Home

CAMPBELLFORD, Nov. 18 (ENS)—Corporal J. F. Jones, who enlisted in Kingston, June 22, 1941, in the R.C.A. and went overseas September 24, 1941, has been invalided home from Italy on a 30-day leave. Corporal Jones is a son of the late Mr. and Mrs. John W. Jones of Meyersburg, and his brother Wilson lives in Campbellford.

In company with 425 returning Canadian soldiers, about 100 of whom were minus legs and arms, 300 were stretcher patients and only 125 could walk, came over on the British ship, Aba, and landed in Halifax.

He says that reinforcements are scarce in Italy for the two Canadian divisions there. Men who had served in the artillery for three or four years were given two or more weeks training in the infantry and sent to the front as reinforcements. Hon. Mr. Ralston visited the troops there and saw conditions. They never get Canadian food, and use New Zealand mutton. The general food situation is poor, being all dehydrated and tinned. All the soldiers feel that they are not getting the support they should from Canada, for the British in July of this year have taken even the artillery and service corps and put them in the infantry to bolster up the depleted ranks.

Only men and more men can oust the Germans from their strongly fortified positions, he says, as they have dug into the rock, and planes or artillery cannot reach them, while the Canadians have to advance through broken roads and mud, up the side of a mountainous country.

Corporal Jones does not expect to be able to return overseas because of an infected wound, but expects that Mrs. Jones, who now resides in Hastings, England, will be able to join him shortly.

Shortwave Broadcast Tells Of Prisoner Son

CAMPBELLFORD, Nov. 18. — (ENS).—Mr. W. M. Grieves has received the following message broadcast over radio shortwave, Tokyo, Nov. 13, 1944, 11.30 p.m. P.W.T. from her son, Richard Grieves, P.O.W. Tokyo:

"Dear Mother and Family—I am fine and hope you are too. Wilmer, I suppose, is grown up now. Is Shirley going to school? Does Bill still live in Lindsay? Have you seen Larry and ——lately. Tell Will I asked for him. Where are Ruby and Charlie, Fred Mc——still well——Arch Tatfield, Sam——it will soon be winter. Don't forget to send me some snapshots when you write—soon, I hope. Best regards——"

This was heard by Mrs. Nine H. Newman, Alabama street, 416, San Gabriel, California, who adds this note: "I pray that your loved one will soon be re-united with you. Sincerely, N.N., Nov. 13, 1944.

Think, Before You Vote

Last year's deficit at Nicholls Hospital, was $40,000.00 and this year's deficit is expected to be even higher, and it all will have to be paid by City taxpayers. Almost a half of this deficit was caused by patients from outside the city, and even outside the county.

Do you think it fair that you should pay part of the hospital bills for outside patients, in addition to your own? And on an increased assessment?

Have this in mind when you are asked to approve a new hospital

PETERBOROUGH PROPERTY OWNERS' ASSOCIATION

Sweden Expels German Baron

STOCKHOLM, Nov. 18—(AP)—The Swedish government announced Friday that Baron Von Goessler, head of the German Tourist Bureau who was arrested two weeks ago as a spy suspect, had been expelled from Sweden.

Von Goessler left by plane for Germany.

The Government also ordered the expulsion of Henning Dalsgaard, Danish journalist who was interned two months ago when he came to Sweden as a "refugee." The Danish press service said Dalsgaard wrote pro-Nazi propaganda articles for Danish newspapers.

These announcements followed by a day the statement by D.N.B., official German agency, that Dr. H. Thomsen, German minister to Stockholm, had been recalled to Berlin for a report. It is believed here he will return to Stockholm in about a week.

Swedish press dispatches said the minister would report on the Swedish protest against a German declaration which made the Baltic sea and the gulf of Bothnia war zones. Informed quarters here took the view Thomsen would report also on Swedish agitation for organization of a volunteer corps to assist in clearing the Nazis from Norway.

Vickers Chief Seriously Ill

LONDON, Nov. 18 — (CP). — Commander Sir Charles Craven, 60, chairman and managing director of Vickers-Armstrong's, Ltd., died today. The $80,000-a-year chief of the Vickers group, one of Britain's leading industrialists, had been seriously ill since Monday.

In his industries, he employed directly 100,000 workers, but his work as controller-general at the Ministry of Aircraft Production, adviser to the Minister of Production and as director of numerous concerns affected millions.

Although he was Britain's largest private employer before the war he had little publicity.

He was a submarine commander at 22. He left the navy in 1912 to join Vickers as a technical adviser.

Lady Craven died last September.

Sapper Walter Ziroff Reported Improved

BUCKHORN, Nov. 18 — (ENS). — Mrs. Ziroff of Buckhorn received a telegram from Ottawa Friday, informing her that her husband, Sapper Walter Ziroff, officially reported seriously wounded on September 7 is making satisfactory progress and is removed from the seriously ill list. If further information is received it will be forwarded as soon as received. Sapper Ziroff is now in hospital in England.

PROVINCE OF ONTARIO

The Liquor Authority Control Board of Ontario

TAKE NOTICE that the annual meeting of the Liquor Authority Control Board of Ontario for Authority District No. 7 will be held at the Council Chamber in the Court House in the City of Peterborough, in the County of Peterborough on the 29th day of November, A.D. 1944, at the hour of ten o'Clock in the forenoon, at which time it will hear and determine all applications for the renewal of authorities in accordance with The Liquor Authority Control Act and Regulations.

AND FURTHER TAKE NOTICE that any person resident in the said Authority District objecting to any such application shall file his grounds of objection in writing with the Deputy Registrar at least three days before the date of the said annual meeting.

DATED at the City of Peterborough, in the County of Peterborough this 18th day of November, A.D 1944

JAMES FORDYCE STRICKLAND,
375 Water Street,
Peterborough, Ontario,
Deputy Registrar.

Christianity and Democracy Are Very Closely Related

By NEWMAN CAMPBELL.

(The International Uniform Lesson on the above topic for November 19 is Micah 4, 1-5; Mark 12, 13-17; Romans 13, 8-10; I. Peter 2, 13-17, the Golden Text being Galatians 6, 2: "Bear ye one another's burdens, and so fulfill the law of Christ.")

The passage in Micah which is the first to which we are referred in our lesson to-day, is similar to one we had in our last lesson from Isaiah, where we are told that the Lord shall establish His house on the mountain top and all the nations of the earth will flock there and be judged. Some would be rebuked, and men should thereafter beat their swords into plowshares and their spears into pruning hooks, and there should not be war any more.

"But they shall sit every man under his vine and under his fig tree and none shall make them afraid; for the mouth of the Lord of Hosts hath spoken it."

"For all people will walk every one in the name of his god, and we will walk in the name of the Lord our God for ever and ever."

Isn't that a comforting picture now when we are in the midst of a terrible war? Let us look forward to it in hope and trust.

Jesus and the Roman Coin.

One of the stories of Jesus' life on earth of which we never tire is the tale of the tax or tribute to Rome. The enemies of Jesus were always trying to catch Him in the statements which they could say were blasphemous or treasonable. This time they began to flatter Him by saying that they knew that He did not regard the "person of men, but teachest the way of God in truth: Is it lawful to give tribute to Caesar, or not?"

This was a very much disputed point with the Jews. They were under the yoke of the Roman government. The government must raise taxes so that it could be carried on, but should these Jews, ruled against their wills, pay this tax? Jesus simply said, after telling them that He knew their hypocrisy, "Why tempt ye me? Bring me a penny that I may see it."

There stood the Master with the coin in His hand. "Whose image and superscription?" He asked. "Caesar's," they answered. These were coins, also, that everyone—the Jews and Romans—used in trade, etc. Jesus answered them again: "Render unto Caesar the things that are Caesar's, and to God the things that are God's."

"And they marvelled at Him." Well they might.

In his letters to the Romans Paul gives his views on the same question. He advises them to "Owe no man anything, but to love one another; for he that loveth hath fulfilled the law.

"For this, thou shalt not commit adultery, Thou shalt not kill, Thou shalt not steal, Thou shalt not bear false witness, Thou shalt not covet; and if there be any other commandment, it is briefly comprehended in this saying, namely, Thou shalt love thy neighbor as thyself.

Love Worketh No Ill.

"Love worketh no ill to his neighbor; therefore love is the fulfilling of the law."

How much we read of love in the Bible. Love the Lord thy God; love thy neighbor. How easy it is to say it; how hard to obey the commandment.

Lastly, Peter gives us his view of Christianity and Democracy. He says to "the strangers scattered through Pontus, Galatia, Cappadocia, Asia and Bothynia." "Submit yourselves to every ordinance of man for the Lord's sake: whether it be to the king as supreme;

"Or unto governors, as unto them that are sent by him for the punishment of evildoers, and for the praise of them that do well.

"For so is the will of God, that with well doing ye may put to silence the ignorance of foolish men.

"As free, and not using your liberty for a cloak of maliciousness but as servants of God.

"Honor all men. Love the brotherhood. Fear God. Honor the king."

That is being a Christian in a democracy: To obey the laws of the land and of your religion and ethics.

To honor the rulers and not only them, but all men—everywhere, no matter what their race or color. To remember that God is their Father, too, and that their dignity and worth as men should be upheld.

Not to use your freedom as a cloak of hypocrisy, but to live simply, obeying the early laws and loving al men as brothers.

(Distributed by King Features Synditcate, Inc.)

34TH ANNIVERSARY—Knox United Church will observe its 34rd anniversary on Sunday, with Rev. J. E. Todd, B.A., D.D., of St. Clair Avenue United Church, Toronto, being the guest speaker at both services. Dr. Todd is a former pastor of George Street United Church. Charles Hemsley, baritone, will sing at both services, and a reception will be held in the lecture hall of the church at the close of the evening service, when the congregation will spend a social hour with their guests. All friends in the city of Dr. Todd and Mr. Hemsley are cordially welcomed.

John Chrow Dies in Victoria

Mrs. Margartt Turner, widow of W. R. Turner, 715 Water Street, has received word of the recent death in St. Joseph's Hospital, Victoria, B.C., of her brother, John Chrow, aged 82 years.

Born in Peterborough, the late Mr. Chrow had resided in Victoria for 54 years. He was a member of St. Andrew's Lodge, A.F. and A. M., and past president of the Victoria Typographical Union.

He learned the printing trade in Peterborough and then went West. For over 45 years Mr. Chrow had been associated with the mechanical staff of the Victoria Colonist.

Surviving relatives are his widow Elizabeth, three daughters, Misses Mildred, Allison and Connie at home, one brother Albert Chrow, Cleveland, Ohio, and one sister, Mrs Turner, here.

Right Rev. H. E. Sexton, Bishop of British Columbia, officiated at the funeral service in Christ Church Cathedral, Victoria, assisted by the Very Rev. S. H. Elliott. Interment took place in the family plot at Royal Oak Burial Park, where the Worshipful Master, officers and members of St. Andrew's Lodge, No. 49, A.F. and A.M., conducted the Masonic burial service.

Ancient, Modern Experience

REV. E. R. JAMES

THE WICKED WALK ON EVERY SIDE WHEN THE VILEST MEN ARE EXALTED. Ps. 12; 8.

What a commentary on modern life as you think of Hitler and his followers. A thoughtful Jew living more than twenty-five centuries ago is watching life. Are you watching life on the cars and trains or are you so absorbed in your novel? The great popular novelists write of life in such a manner that you see them. They watch and their hearts are moved and their pens describe just ordinary men and women. Do you find such people interesting and are your eyes open to see them?

This is a thumb nail sketch by the Psalmist:—"The wicked walk on every side when the vilest men are exalted". Dr. Moffatt, a famous modern commentator, gives this thought stirring translation:—"This world of men where all around us the ungodly strut and where base creatures rise to power." How the expression "The ungodly strut" catches you imagination.

Many centuries later the greatest of all teachers, the Lord Christ, utters this thought shaking truth:—"Out of the heart proceed evil thoughts". The wisest of soul Physicians is speaking. Can you cry:—"Create in me a clean heart, O Lord, and renew a right spirit within me"?

The inward thought shows itself in word or walk. "He struts" muses the Psalmist, because his thoughts are evil. When your heart is full of joy and gladness it shows in your speech or walk. Sorrow makes your feet drag. You are heavy laden.

The Lord Christ calls men to walk with Him. "Follow Me and learn of Me" He commands. He called a small band of men "that they might be with Him"; that they might drink in His spirit and walk in His way. Towards the end of His earthly ministry He makes this tremendous claim:—"I am the Way". It gripped the imagination and the early Christians were called "The men of the Way". Those who followed Him in the days of His ministry did not find it easy. His teaching was full of startling and upsetting ideas. "Many of His disciples went away and walked no more with Him". They could not accept His new teaching. Every thoughtful man since has recognized this.

Are you a Christian? Have you this "strut" in your walk or speech? Very probably in speech. Voices of religious men on the radio throb and reek with religiosity. Unconsciously they cry:—"I am sure of my goodness; it even affects my voice. When such a voice enters your room turn off the radio and offer the supplication:—"Lord, open his ears that he may hear".

You cannot imagine Our Lord speaking in such a voice. The Pharisee stood at the street corners and recited his prayers. The Pharisee never dies. His clothes may change but his spiritual superiority is revealed by his speech and walk. The loving, tender Saviour utters His most terrible words against such men:—"Ye generation of vipers; how can ye escape the damnation of hell"? St. Matthew 23; 33.

You may be but a cup bearer in the House of the Lord. In such a service you will carry the cup of comfort to sorrowing and tear laden hearts. Your walk will be full of humility and quietness. There can be no "ungodly strut" in speech or walk.

To qualify for that service you will have tested of the cup of sorrows and grief and been comforted by the great Comforter Himself. He will give you the words of comfort and your foot fall in the house of sorrow will be very welcome. Perhaps you will fulfill unconsciously the ancient prophecy:—"How beautiful are the feet of them that bring good tidings."

MARY SAT AT THE FEET OF JESUS AND HEARD HIS WORD.

Church News and Notices

UNITED CHURCH

ST. ANDREW'S UNITED CHURCH

(Rubidge and Brock Streets)

Rev. E. W. Young, M.A., B.D., D.D., Minister

Director of Music - R. B Harle, L.L.S.M., A.T.C.L.
Mrs Ross Williamson, A.T.C.M., Soloist

11 A.M. Subject: "THE CHURCH OF JESUS CHRIST"
3 P.M. .... Sunday School and Bible Classes
7 P.M. .... WHAT PROTESTANTS BELIEVE
V—"THE SACRAMENTS"

Visitors Cordially Welcome

GEORGE ST. UNITED CHURCH

Ministers: Rev. H. L. Roberts, M.A., B.D.
Rev. J. Semple, B.A., S.T.B., Th.D.

Mrs. C. Renaud, Organist · Mr. C. Renaud, Director

DR. SEMPLE WILL PREACH AT BOTH SERVICES

Morning Subject
"The Most God-Used Room the World Has Ever Known"
Anthem—"Holy Art Thou"
"Incline Thine Ear"

Evening Subject
"A Church Big Enough For God"
Ask Yourself: How Big Would a Church "Big Enough For God" Be?
Join Us in the Discussion of This Arresting Theme
Anthem—"Listen to the Lambs"
Duet—Miss J. Walker - Mr. C. Renaud

Sunday School 3 p.m.
Sacrament of Baptism, Sunday 26th, 11 a.m.

MARK STREET

"House of Friendship"

Rev. E. W. Rowland, Minister

11 A.M. .... Morning Service and Junior Congregation
"TEMPERANCE AND EDUCATION"
Rev. R. A. Whattam, Guest Speaker
3 P.M. .... Sunday School and Adult Bible Study
7 P.M. .... The Minister in Charge
Subject: "GOD'S HARVEST"

Harry Northrop, A.T.C.M., Organist and Musical Director

KNOX UNITED CHURCH

Rev. H. J. Mahoney, B.A., B.D.

William R. Potter, Musical Director

Anniversary Services

11 a.m. - - - - - - Rev. J. E. Todd, D.D.
Of Toronto
Anthem—"My Faith Looks Up To Thee"
Violin Obligato, by Mrs. E. Foster
Offertory—"CAVATINA" by Raff
Violin and Organ Duet

Guest Soloist—Mr. Charles Hemsley
of Lakefield

12.30 .... Sunday School

7 p.m. - - - - - - - Rev. J. E. Todd, D.D.
Anthem—"What Shall I Render Unto the Lord"
Soloist—Mr. Charles Hemsley

A reception will be held in the Lecture Hall at the conclusion of the evening services. All are cordially invited.

ST. JAMES' UNITED CHURCH

Rev. Fred Craik, Minister

Cecil Lapp, Organist

11 A.M. ...... Rev. A. J. Johnston, D.D., of Toronto, will assist the minister in the morning service.
3 P.M. Sunday School. Why not 500 in attendance? Brotherhood Speaker: Major J. Wood
7 P.M. ...... The Christian Looks At Life. Subject: "LEARNING TO DO WELL"
Gospel Singing With Use of New Hymn Sheets
The Minister At All Services

TRINITY UNITED CHURCH

Rev. G. S. Easton, M.A., D.D., Minister

Minister in Charge, Captain the Rev. John L. Hodgson
Miss Mabel Clarry Organist and Choir Directress

11.00 A.M. Morning Worship (and Children's Church)
"DIGGING FOR REVIVAL"
3.00 P.M. Church School and Bible Study Groups
7.00 P.M. Evening Worship
"THE PROTESTANT FAITH"

(The Minister in Charge will preach at both services, and a hearty welcome is extended to all, especially members of the Armed Forces).

ANGLICAN

ALL SAINTS'

Rector, Rev. W. A. Filer

11 A.M. .... Morning Prayer
"The Forgotten Day"
3 P.M. .... Sunday School
Young Men's Bible Class
7 P.M. .... Evening Prayer and Holy Communion
"What Is That In Thine Hand"
"Harp or Spear"—1 Samuel 18:10

These messages are for your inspiration. Come and share them with us.

ST. LUKE'S

Rogers St. (opposite Robinson)

Rev. A. J. Arthur, B.A., B.D.

8.30 A.M. .... Holy Communion
11 A.M. ...... Holy Communion
3 P.M. ...... Sunday School and Young People's Bible Class.
7 P.M. .... Evening Prayer

PRESBYTERIAN

ST. PAUL'S PRESBYTERIAN.

Rev. W. L. Newton, B.A., B.D., Minister in Charge

Telephone 6538

Organist and Choirmaster - Martin B Chenhall, A.R.C.O.

11.00 A.M. ...... Primary and Beginners' Depts. of Church School
11.00 A.M. .... Morning Service
Preacher: Rev. W. L. NEWTON
Solo—O Rest in the Lord—Mendelssohn
Mrs. L. R. Mitchell
Anthem—O Lord Our Governour—Gadsby
This Service will be Broadcast over CHEX
3.00 P.M. .... Sunday School
7.00 P.M. .... Evening Service
Preacher: Rev. W. L. NEWTON
Anthem—Just As I Am—Ernest Bowles
Anthem—In Heavenly Love Abiding—Browne

BAPTIST

PARK STREET BAPTIST

Rev. E. J. Whan, Pastor

Norman W. Hurrle, Organist and Choir Director

11 A.M. .... Morning Worship and Sunday School
"The Ground of David's Confidence"
7 P.M. REV. R. A. WHATTAM
Representative Ontario Temperance Federation

BETHEL BAPTIST CHURCH

(Independent)
(NEW ROMAINE AND MERVIN AVENUE)

Rev. L. E. Jones, Pastor

11.00 A.M. .... Bible Study in Hebrews
3.00 P.M. .... Bible School
7.00 P.M. .... "GOD'S REDEMPTION"

"Religion depends on our behaving. Salvation depends on our believing."

ANGLICAN

ST. JOHN'S

Hunter St. W. (opposite Queen)

Rector:
Rev. Canon W. P. Robertson B.A., B.D.

Organist and Choirmaster
F. G. Mann, L.Mus.

8.30 A.M. .... Holy Communion
11 A.M. .... Matins
Preacher:
REV. R. C. BLAGRAVE, D.D.
11.30 A.M. .... Kindergarten
7 P.M. .... Evensong
Preacher: Dr. Blagrave

Daily intercessions 5.15 p.m. in Parish Hall. Wednesday, Holy Communion 10 a.m. in Chapel.

CHRISTIAN SCIENCE

CHRISTIAN SCIENCE

183 CHARLOTTE STREET

All are Cordially Invited to Attend

SUNDAY CHURCH SERVICE
11:00 A.M.

Subject For Sunday, November 19th, 1944:
"SOUL AND BODY"

SUNDAY SCHOOL, 12:30

Wednesday Evening Meetings are held at 8:00 o'clock, which include Testimonies of Healing through Christian Science.

FREE PUBLIC READING ROOM

VARIOUS

ELIM TABERNACLE

134-136 SIMCOE STREET

THE APOSTOLIC CHURCH (IN CANADA)

Rev. F. C. Poole, Pastor

10 A.M. .... Bible Class and Sunday School
11 A.M. .... Devotional Service. Subject:
"God's Immutable Purposes"
7 P.M. .... Evangelistic Service. Subject:
"Judgement That Is Inescapable"

Don't fail to listen to 'Elim Tabernacle Gospel Broadcast' over CHEX at 1 p.m. Subject: "THE FAITH ONCE DELIVERED TO THE SAINTS."

"And this is the record that God hath given to us eternal life, and this life is in His Son. He that hath the Son hath life, he that hath not the Son of God hath not life.'—1 John 5:11, 12.

BETHANY TABERNACLE

GEORGE STREET (Near Y.M.C.A.)

Rev. Walter S. Crone, Pastor

11 A.M. .... Worship—The Pastor Will Preach
7 P.M. .... Evangelistic—Pastor's Subject:
THE FUTURE OF PROTESTANTISM
WILL IT BE
REVIVAL OR RUIN?
10 A.M. .... Bible School, Classes For All Ages

Saturday at 8.30 p.m.
SATURDAY NIGHT RALLY
OF CHRISTIAN YOUTH
INTERDENOMINATIONAL
Broadcast Over CHEX From 9 Until 10 p.m.

NAZARENE GOSPEL SERVICE

213 CHARLOTTE STREET

Rev. Clayton Kidd, Pastor

2 P.M. .... Sunday School
3 P.M. .... Pte. Wickhelm Will Be the Speaker
7 P.M. .... Subject: "THE REJECTED CHRIST"
Speaker: Pte. R. E. Glover
Thursday, 8 P.M.—Prayer Meeting
ALL ARE WELCOME

THE SALVATION ARMY

SIMCOE AND AYLMER STREETS

Major and Mrs. John Wood, Commanding Officers

10.15 A.M. .... Children's Class
11.00 A.M. .... Holiness Service
2.15 P.M. .... Sunday School
3.15 P.M. .... Temperance Meeting
(Rev. Mr. R. A. Whattam, Ontario Temperance Federation, will speak)
7.00 P.M. .... Gospel Service
(Broadcast Over CHEX 7.00 to 7.30 p.m.)
Saturday, 8.00 p.m., Sacred Band Concert
George and Simcoe Sts.
Wednesday, 8.00 P.M. Prayer and Devotional Meeting

GOSPEL HALL

McDonnel St. (Near Water St.)
Meetings, Lord's Day (D.V.)

11 A.M. .... LORD'S SUPPER
3 P.M. ...... SUNDAY SCHOOL AND BIBLE CLASSES
7 P.M. .... GOSPEL AND SONG SERVICE
Speaker: MR. S. TAYLOR
Subject: "MAN'S DAY AND GOD'S NIGHT"
(A Dispensational Talk)

Mr. Taylor is a very able teacher of God's Word. If you are interested in knowing something of God's program, do not miss this address.

FRIDAY, 8 P.M.—YOUNG PEOPLE'S MEETING

Full Gospel Pentecostal Church

370 Water Street - Near Simcoe Etreet

Pastor, Rev. Hugh J. McAlister

FINAL WEEK OF SPECIAL SERVICES WITH
Mrs. L. C. Hall of Pasadena, Cal.
11 A.M. .... Devotional Services. Subject:
"THE GIFT MOSES COMMANDED"
7 P.M. .... Evangelistic Service. Subject:
"THINGS GOD USES"

Each week-night (except Monday and Saturday) at 8
We invite you to share the blessing of these refreshing services.
Glad Tidings Gospel Broadcast at 3 p.m. Over Station CHEX.

BROCK STREET GOSPEL HALL

Near Aylmer — Order of Meetings Lord's Day

11 A.M. .... BREAKING OF BREAD
3 P.M. .... SUNDAY SCHOOL
7 P.M. .... GOSPEL MEETING
Wednesday, 8 P.M.—Prayer Meeting and Bible Study

"For God so loved the world He gave His only Begotten Son, that whosoever believeth in Him should not perish but have everlasting life."—John 3:16.

COME!

BAPTIST

MURRAY STREET BAPTIST

Rev. Joseph H. Sutcliffe, M.A., B.D., Minister

Stanley Northrop, A.T.C.M., Acting Organist and Choir Director.

11 A.M. .... Service of Worship and Church School
Sermon Subject: "THINK ON THESE THINGS"
7 P.M. .... Sermon Subject:
"THAT STRENGTHENS ME"

Christianity and Democracy

ILLUSTRATED SUNDAY SCHOOL LESSON

By Alfred J. Buescher

Scripture—Micah 4:1-5; Mark 12:13-17; Romans 13:8-10; I Peter 2:13-17

The nations shall sit, "every man under his vine and under his fig tree, and none shall make them afraid, for the mouth of the Lord hath spoken it."

"Owe no man any thing, but to love one another for he that loveth another hath fulfilled the law. Love worketh no ill to his neighbor.

Submit yourselves to every ordinance of man for the Lord's sake whether it be to the king, as supreme, or unto governors sent to punish evil doers.

Peter wrote in his epistle to do well, as free men; to honor all men, love the brotherhood, fear God, honor the ruler. GOLDEN TEXT—Gal. 6:2.

The Examiner

The Peterborough Examiner, published each evening by Peterborough Examiner Limited Office Hunter and Water Streets, Peterborough Ont.

W. RUPERT DAVIES, President
H. L. GARNER, General Manager
G. WILSON CRAW, Managing Editor

Subscription Rates 20c per week in City of Peterborough delivered by carrier; $7.00 per year on Rural Routes; $8.00 by Mail outside Canada.

Members Canadian Press; Audit Bureau of Circulations; Canadian Daily Newspaper Association; Empire Press Union; Ontario Provincial Dailies Association.

TELEPHONE 4641
Private Branch Exchange to all Departments

We have no more right to consume happiness without producing it than to consume wealth without producing it.
—G. B. SHAW.

SATURDAY, NOVEMBER 18, 1944

Some Facts On Reinforcements

Since Colonel Ralston resigned from the Cabinet on the first of November much has been said and written to cloud the issue which led him to do so—the reinforcement of the Canadian Army in Europe. Some of this obfuscation has been intentional and some of it has been the result of attempts to clarify the situation without sufficient reliable information. But certain facts concerning the matter now appear to be well established, and at the risk of repeating what our readers already know we shall put them down here.

* * *

The crisis in the matter of reinforcements concerns the infantry alone, and it may be considered both as a long-term problem and as an immediate one. All the men in England and in Canada who are thought to be available to fulfil the need for reinforcements have been used, and it is estimated that they will be exhausted by the early part of December; therefore men to reinforce our infantry must be found within a matter of three weeks, and they must be trained men.

* * *

Colonel Ralston says that all the available volunteers, and all the 16,000 trained infantrymen in the draftee army, will only suffice to provide our army abroad with reinforcements until June, 1945. But the war may continue beyond that date, and therefore Colonel Ralston thinks that the non-infantry draftees should be given infantry training in the meanwhile, in order to keep up reinforcements. There, briefly, are the two problems, long-term and short-term: we need reinforcements in December, and we need them next summer, too.

* * *

Why are we short of reinforcements? Presumably because the General Staff made a bad guess about the course the war would take and did not provide the Army with enough infantrymen; this sort of thing is always liable to happen, because General Staffs are not wizards and cannot foretell the future. It is our custom to maintain reinforcement pools in England, and to supply these pools from Canada; casualties are replaced at once with men from the pools. Apparently when Colonel Ralston went to the battlefronts a few weeks ago he found that these pools were almost dry, and that there were no more volunteer infantry reinforcements to fill them up. Colonel Ralston saw only one solution, and that was to send the 8,000 trained infantrymen of the draftee army abroad at once, to fill the gap in December, and to follow them in February with 8,000 more who would be ready then.

* * *

Colonel Ralston's position now seems to be clear. Where the Prime Minister and the new Minister of Defence stand in this matter we shall presumably find out next Wednesday. Their presentation of the problem and their figures may differ from Colonel Ralston's, but it is not likely. Colonel Ralston was an honourable and able Minister of Defence, and everything that he has said since his resignation has been moderate in tone. The difference is not likely to be one of fact, but of opinion. General McNaughton is known to have disagreed with the General Staff on many matters, and he may disagree with their view of this reinforcement problem. But until we know what stand he means to take, and what alternative, if any, he is advancing to Colonel Ralston's solution, judgement must be reserved. The situation is full of dynamite, but the charge may be wet; we can only wait and see.

Lord Woolton says, "I know of no way to prosperity except through work". Poor fellow! He hasn't been listening to our planners.

Keeping Guard On Justice

Widespread interest will be felt in the case of the two R.C.M.P. constables who have been found guilty of manslaughter by a Quebec court. They were pursuing a young man whom they wanted to arrest as a draft-dodger, and they shot at him and killed him. In such cases officers of the law are expected to use firearms only as a last resort, and they are expected also to take pains not to kill the man at whom they shoot. Apparently the court doubted that these conditions had been met, but the jury appealed for clemency for the constables.

Justice is in a healthy condition in a country where members of a police force can be charged with having acted illegally, and where the charge can be upheld by the court. But there are instances, even here, where justice appears to be obscured by prejudice.

We are thinking of a case which Mr. Elmore Philpott has given some publicity; it concerns a Mrs. Annie Rezanoff, a Doukhobor woman, who has been sentenced to thirty months of imprisonment for taking part in one of the stripping protests to which her sect has resorted in the West. Mrs. Rezanoff is pregnant, and it appears that she will have to bear her child in prison, after which it will be taken from her and tended until she is released.

Perhaps the judge who passed sentence on this woman was acting in strict accordance with the law; that is his duty. But there are authorities higher than he who could take the proper steps to prevent an inhumane and unjust action by this Dominion against a woman who is not guilty of any serious crime. At least a dozen other women of her sect have offered to serve her sentence for her, if she can be released to bear her child in liberty. Surely that should satisfy the law? It wants to make an example of a few Doukhobors; does it matter which they are? The Doukhobors came to this county to find freedom of worship; if they find this sort of bowelless justice in the country of their choice, they will certainly need a strong faith to sustain them.

A Room Of One's Own

In a recent editorial about school homework the Brantford *Expositor* makes the excellent point that in the modern home there is often no place where a child can go to prepare its lessons where it can be quiet and alone; houses appear to be growing smaller and smaller, and more and more people live in apartments in which space is painfully limited. A child who is trying to do his algebra problems on the "dinette" table while his parents talk and listen to the radio, and his small sister beats a tattoo on the floor at his feet deserves pity, for less than fifty per cent. of his mind is on the work in hand; the rest is occupied in coping with distractions.

It was not so long ago that a family in modest circumstances might hope to have a house in which there was enough room for everybody; the father might take his work, or the mother her book, or the child his homework to a bedroom where it was possible to achieve a decent degree of quiet and concentration. But the cost of building has squeezed more and more people into dwellings in which it is possible to eat and sleep, but where there seems to be no room in which to live.

Nobody has yet put a home with a room of his own for every citizen on the list of things which we want for the postwar world. Probably there are many people who do not like privacy and quiet, and who would not use such a room if they had it. But we think that a majority would be glad of a place where they could be private and apart, quiet and contemplative. The more intense modern life becomes, the greater becomes the necessity for a room of one's own, not as an ivory tower, but as a place where sanity and balance may be preserved.

NOTE AND COMMENT

Almost every man comes to himself when he loses his shirt.

"Wedding Saves Man From Imprisonment", says a headline. Out of the frying-pan....

Vidkun Quisling has turned over his duties to a man named Lie. A sound appointment.

The Kitchener *Record* piously admonishes the snooty that there is no Servants' Entrance to Heaven. Nevertheless we cannot believe that a place in which the population is divided into Seraphs, Cherubs, Thrones, Dominations, Virtues, Powers, Principalities, Angels and Archangels (as we have it on the highest authority that it is) can be regarded as a democracy.

Diary Of A Versatile Man

By
SAMUEL MARCHBANKS

SUNDAY: Cut up a piece of venison with a hatchet; it was delicious eating. This is the time of year when many of my acquaintances are embarrassed with game, and I do what I can to help them out. I am not a hunter myself, but I have no humanitarian objection to it; it seems to me that people who become tearful about the death of a deer, but who have no objection to the death of a few million Germans, are very curiously organized....I have entirely given up listening to the radio. There never seems to be anything that I want to hear. Charley McCarthy is no longer funny; 'Information Please' drags out a weary old age; and nobody ever sings a funny song. If some radio sponsor would put a man on the air to sing "Who Knows Where The Hussars Are," or "The Whatnot's Not What The Whatnot Used To Be," I would listen appreciatively and join in the choruses, but I cannot bear the treacly gush of the crooners. I am retrograde, I know, but I like a popular song to have a tune and, if possible, a few jokes in it.

◊ ◊ ◊

MONDAY: Went to the movies this evening; stood for twenty minutes by the theatre clock before I got a seat at all, and then sat for fifteen minutes at the very back of the gallery, waiting for a seat in the section to which my ticket entitled me. In the theatre there is an old superstition that the purchase of a ticket includes the use of a chair, but the movies make no such rash promises, and consistently oversell the house....I went to see "The Lodger," but had to sit through another film first; it starred Frances Langford, who is said to be a star of radio. Except for a very loud and compelling voice she was not remarkable in any way. For my opinion of radio singers, see Sunday above... 'The Lodger' was all about Jack the Ripper, but Hollywood had softened Jack, and did not let him rip so fascinatingly (not to say jocosely) as he did in real life If the real Ripper was Dr. Neil Cream, as many people suppose, he practiced in London, Ontario, for a time. Canada must have a fascination for murderers; Crippen was headed for this country when he and the ambiguous Miss Le Neve were captured....But doubt about the Ripper's identity exists to this day and will never be dispelled, in all likelihood.

◊ ◊ ◊

TUESDAY: Received a letter from a friend in England today who says, "We have gritted our teeth for so long that there is nothing but grit left; we certainly don't feel like starting to build the Great New World Which Is To Be the minute the war is over." Many people feel that way, I suppose. The planners all think that we shall want to work like billy-o for years after the war, but there will be lots of people who will want to sing and dance and lie in the shade, and enjoy life and have a good time without feeling traitorous. After all, planning is simply a planner's way of having a good time, and why should we all work ourselves skinny in order to give them fun? ...Walked home in the rain this evening, getting my feet wet, and reflecting miserably that winter was not far away. A high school girl I know told me she wished it would snow at once, and I was horrified, and then even more horrified because I had been horrified the first time. Not to rejoice at the coming of winter is a sign of creeping age. But what do I care? Suppose I do grow old, and bent, and rheumatic and grouchy: I loathe winter, and all its cold, and heavy clothes and ashes and horrible bracing weather! I don't want to be braced!

◊ ◊ ◊

WEDNESDAY: Felt low today, and thought a good deal about Death. I see that a man who runs a crematorium in Aberdeen has been fined heavily for stealing coffin-lids and handles; he used the wood to make furniture and sold the gold and silver; this is a new revelation of Aberdonian frugality. But there is something to be said on his side; the destruction of so much seasoned wood and precious metal in the crematory furnace must have been hard to see....The fuss still continues about the Poles whom the Germans murdered, cremated, and then used to fertilize their fields. The horror seems to be not that these poor people were cruelly robbed of their lives, but that their dust was used to enrich the earth. This is perverse reasoning; we are all fertilizer, more or less, after we are dead, and the sooner we rejoin the earth, the better... But our attitude toward death and funerals is one of the oldest aspects of our civilization, and the great pity of many a burial ceremony is that the departed cannot be on hand to see the fine sendoff he gets.

◊ ◊ ◊

THURSDAY: Passed the home of a prominent lawyer this evening, where a group of high school girls stood on the steps; my appearance was hailed with low, appreciative whistles, and I heard one voice say "Ooh, how I love that man," in a tone of tense passion. I am quite used to this sort of thing, of course, and usually pay no attention to it. But I take this method of letting the young lady know that I know who she is, and that any tangible evidence of her attachment which she wishes to lavish upon me—such as 100 fine cigars, or a case of whisky—will not be refused. I have long made it a custom to accept any gifts which my many admirers care to offer, for a refusal might give pain; I once took a stable of polo ponies rather than wound a Russian princess, and sold them at a handsome profit. But upon the whole I discourage gifts of livestock; bearer bonds, precious stones, and cash are the tributes which I accept most readily. High school girls rarely have anything of this sort to offer, but the contents of papa's humidor, or something choice from his cellar should not be beyond the reach of an ingenious girl, spurred by passion.

◊ ◊ ◊

FRIDAY: Undertook to bathe a small child and put it to bed, in the absence of its mother; this is not a fitting pursuit for a man whose temperament is philosophical and whose habits are sedentary. Several times I underestimated the elusiveness of a small creature covered from head to foot in soapsuds, and almost fell into the tub myself. The child took this for frolicsomeness on my part, and began to throw water on me; I toyed with the idea of stripping, in order to meet this situation on fair terms, but rejected the plan as undignified. When at last I had landed my fish and began to dry it, the unforseen problem of ticklishness obtruded itself, and then hair-brushing created a great hullabaloo. When at last it was in bed, and had had all the drinks of water and Kleenex it demanded, I was a nervous and physical wreck....I am more than a match for any child that ever lived, and can bathe and groom it to perfection. The only trouble is that the child screams and resists, and these complaints I would be a first-class nursemaid.

◊ ◊ ◊

SATURDAY: Watched an electrician at work, whose method of testing a defective socket was to thrust his wetted finger up into it; if he got a shock he knew that the current was coming through. I had always understood that this was a good way to commit suicide, but we live and learn; or, in this particular instance, we may learn but not live....Passed the evening looking through my scrapbook and bundles of old photographs; we begin to grow old as soon as photographs of earlier years take on an unlikely, comic aspect. The paradox of the photograph is that the more stylish and beautiful it is when it is taken, the funnier it is likely to look in a few years. We all wear the characteristic and fashionable look of our times on our faces; like fashions of doing the hair, fashions in expression change. Anyone who happens not to wear the characteristic expression of his time is a marked man....Having laughed myself sick at the old photographs I picked up the evening paper and was startled to see how funny people look today. In this dangerous, almost anti-social mood, I went to bed.

HE'D FIX HIM

In reply to a question as to what he would do with Hitler if he were Mr. Churchill, George Bernard Shaw replied:

"I would secretly guarantee Hitler a palatial residence free of rent and rates, and £20,000 a year free of income tax, to begin when Germany surrenders, not unconditionally, but on conditions dictated by me. Good morning."—London Express.

IS IT ALIVE? —By Goldberg

The Election Problem In Britain

(KINGSTON WHIG-STANDARD)

THE recent request by Prime Minister Churchill for a further extension of Parliament draws attention to the fact that there has been no general election in Great Britain since the present Parliament came into being in 1935. Under normal conditions, an election would have been held in 1940, but the outbreak of war in 1939 led to an agreement between the three major parties to postpone elections. In 1940, therefore, and in each subsequent year, Parliament passed a short act extending its own life for another year, and the regular publication of voters' lists ceased.

When death or resignation created a vacancy in the House of Commons, the party previously holding the seat would nominate a candidate, unopposed by the other major parties. Minor parties and independents have not honoured the truce, and have named candidates in several ridings. Whenever a contest occurred, it was fought on the last peacetime voters' list, which was closed in 1939. In consequence, as Mr. Churchill pointed out, no person in England between the ages of 21 and 30 has voted at a general election—and there are 3,000,000 men and women in that age group. There are additional millions who, because they have had to leave their homes for some reason or other, have been unable to exercise their franchise at by-elections. Yet during this lapse of the voting rights of millions, more than 200 new members have been returned to the House through by-elections.

In asking for another 12 months' extension, Mr. Churchill pointed out that he did not expect Parliament would live out the term. He believed war in Europe would end before then and automatically dissolve Parliament. He felt, however, "that it would be a wrongful act....to break up the present Government instrument before we know where we are with Hitler's Germany," and until the right to vote could be restored to those deprived of it by wartime conditions.

Parliament has worked out plans whereby it will be possible for every adult to vote in the next election, and this system will go into effect December 1. New registers will be set up; they will not be fixed, but continually revised, so that people moving from one constituency to another will be added to one register and subtracted from another. When an election is called, the list will be stabilized at the date of announcement. Members of the armed forces and the merchant navy will vote in the constituency they name on forms now issued to them; those still abroad may vote by proxy.

Another problem facing the Government is that of redistribution of seats. Even before war began, the populations of some constituencies had dwindled to a point where representation was scarcely justified by a member for each, while in others the population growth was so marked that additional representation was warranted. This condition has been aggravated by population shifts to meet war demands, but the extent to which such shifting will be permanent cannot be appraised until the reverse trend at war's end has run its course. It would seem probable, therefore, that the redistribution plan, necessary though it will be eventually, will be postponed until people have settled down throughout Great Britain.

U.S. - British Trade

(By CHESTER A. BLOOM)

WASHINGTON: Negotiations are now under way in this capital between officials of the U.S. departments of state and commerce and Lord Keynes, British economic ambassador, to untie some of the trade knots strangling British but for these complaints I would be a first-class nursemaid.

Chief among the British difficulties is the Lend Lease ban on re-export, not only of any goods manufactured from Lend Lease raw materials equivalent to the Lend Lease imports. Under war necessity, steel has been one of the biggest British Lend Lease imports.

Britain, a former large exporter of machine tools, hardware, and heavy construction material from steel, is thus hog-tied from resuming her most important export trade. The same factor applies to wool and numerous other raw material imports, hitherto used for building the war machine now smashing Germany into dust.

Up to July, 1944, U.S. Lend Lease exports, by American figures, totalled $9,321,549,000. Reverse Lend Lease from Britain to American air, military and naval forces totalled $1,934,400,000 in the same period and is still increasing. But to await any balancing of Lend Lease and Reverse Lend Lease before loosening the ban on British exports would obviously mean total suffocation of British trade for an indefinite period after the collapse of Germany.

THE economic experts thoroughly realize, of course, what the ill-informed do not—that destruction of British export trade would destroy America's greatest market which is Britain and British countries. It would be the surest invitation to a quick and disastrous depression, an actual economic catastrophe in the U.S.

Naturally, no one expects either an immediate, total removal of the Lend Lease export ban. The negotiators have to survey the whole field of world trade and determine best how post-war trade conflict between the two great branches of the English-speaking peoples may be avoided. Moreover, with the impending American national election only a month away, the talks have to be conducted with the utmost delicacy and diplomatic restraint. In this respect, Lord Keynes, who is well and favourably known in the United States, especially to elements of the economic left, is an admirable envoy.

There have been some hints in the American press, apparently emanating from U.S. treasury sources, that one factor which might contribute to easing the situation would be the release in Britain of certain blocked cash balances of other nations. They referred specifically to India which has been pressing for release of some $4,000,000,000 in her blocked sterling balances in London and Egypt with $1,000,000,000 of such blocked sterling held in London.

Hard To Believe How Time Flies

NOVEMBER 18

1914 Provisional School of Infantry directed by Sergt. Instructor Joseph Dunkerley completes its course.

One more case of diphtheria has developed here but authorities believe that the epidemic is on the wane.

The Canadian Patriotic Fund notifies local committee that it is very much opposed to having patriotic fund money dispensed by municipal relief officers.

Widely known throughout Canada as a drug traveller J. N. Wright, native of Peterborough dies in Vancouver.

After addresses by Duncan Walker and F. D. Kerr, Lakefield citizens decide to oranize a Home Guard.

1924 The Peterborough Industrial Exhibition Board starts a campaign for 1,000 members.

Coroner's jury investigating the death of Fergus Crough warns of the danger of boys stealing rides on trains.

Frank Brimmel, formerly in business here, moves to Lindsay to start a store there.

Authorities announce that the unemployment situation here is not acute.

Howard Young of Peterborough is playing outside wing for Queen's University.

1934 Dr. J. B. Pentland, 65 years a dentist in Peterborough, is dead.

Adrian Macdonald, member of Normal staff addresses Rotarians on the Workmen's Educational Association work.

Rev. A. S. Cleland preaches anniversary sermons at Knox Church.

Havelock has purchased a relief wood lot twelve miles north of the village.

Legion of Decency pledges are to be distributed in Peterborough.

A Bible Message

And, behold, there cometh one of the rulers of the synagogue, Jairus by name; and when he saw him, he fell at his feet, and besought him greatly, saying, My little daughter lieth at the point of death: I pray thee, come and lay thy hands on her, that she may be healed; and she shall live. And Jesus went with him; and much people followed him, and thronged him....While he yet spake, there came from the ruler of the synagogue's house certain which said, Thy daughter is dead: why troublest thou the Master any further?

As soon as Jesus heard the word that was spoken, he saith unto the ruler of the synagogue, Be not afraid, only believe. And he suffered no man to follow him, save Peter, and James. And he cometh to the house of the ruler of the synagogue, and seeth the tumult, and them that wept and wailed greatly.

And when he was come in, he saith unto them, Why make ye this ado, and weep? the damsel is not dead, but sleepeth. And they laughed him to scorn. But when he had put them all out, he taketh the father and the mother of the damsel, and them that were with him, and entereth in where the damsel was lying.

And he took the damsel by the hand, and said unto her, Talitha Cumi; which is, being interpreted, Damsel, I say unto thee, arise. And straightaway the damsel arose, and walked; for she was of the age of twelve years. And they were astonished with a great astonishment. (Mark 5: 22-24, 35-42.)

Contemporaries

TALENTED EXECUTIVE

In reluctantly accepting the resignation of Mr. Victor T. Goggin as Chief Commissioner of the Ontario Liquor Control Board, Premier Drew pays tribute to his ability as an organizer. Any man who can line up the customers four deep to buy watered stock at luxury prices deserves praise for his executive talents.—Hamilton Spectator.

WHAT CENSORS PASS

Anyone who has attempted to write a war commentary knows with what ruthless and methodical regularity the censorship blue pencil is exercised. Passages are cut out which have appeared in half a dozen newspapers before and the most harmless and well-known facts suppressed.

In the interest of safety — first one puts up with all this good-humoredly. But then one finds things being passed which certainly are extremely helpful to the enemy.

One (out of many) was when early in the war, we obligingly told the Germans their incendiary bombs were not much use. Naturally they vastly improved them.

The latest is our naive publication of the defeat in Hitler's V1, which causes it to cut off. No doubt the doodle-bug specialists will elatedly correct that oversight.—Bristol Evening Post.

For Union Reporters Only

Sir Walter Citrine was at great pains to insist that the decision of the Trades Union Congress to admit no journalist who is not a member of the National Union of Journalists to the annual conference was in no sense an invasion of the freedom of the press.

It is, of course, a flagrant and indefensible attack on freedom of the press, and that in at least two ways. The T.U.C. is attempting to force all journalists into the National Union of Journalists and to compel the newspapers to employ only men and women who belong to that union; and it is preventing the papers from selecting for a particular piece of work the men who are most qualified for it.

There is, of course, no discrimination against the N.U.J. in any newspaper office; men may belong to it, or to the Institute of Journalists, or to nothing at all. They are there to do their professional work, and that is all that matters to the firm.

But to have the T.U.C. banning individual reporters is as unwarrantable as the occasional refusals (in the past) of theatre managers to give seats to individual dramatic critics on the ground that their articles had not been sufficiently appreciative.

Freedom of the press is involved in both cases. The T.U.C. by its action is only putting the public on guard against the dangers inherent in possible trade union tyranny. That may be no bad thing.—London Spectator.

With The Armed Forces

The editor of this column will welcome extracts from letters from boys serving or any other information concerning them.

By JEAN STENTON

Peterborough is known not only in Canada, but is famous overseas as well, writes **Capt. P. C. Martin,** to his friends, Mr. and Mrs. Maurice Holt, 469 Water street, from Belgium, where he has been fighting. Prior to enlisting, he had visited Peterborough a number of times for the skiing.

"It will be a treat to get back to Peterborough and see all my friends there again. Peterborough, by the way, is world famous, and I had forgotten all about it. Several weeks ago, I spent an evening at a very nice Belgian home, and was shown a picture of a Belgian Lift Lock. The explanation beneath said there is only one which is bigger, and it is in Peterborough, Canada. So you can see, your city is appreciated even by the people in Belgium."

We Get Around

Canadians are not wasting any time rolling along, writes **L.-Cpl. Norman Fry,** of Bailieboro, from Belgium, saying that he is on the road most of the time and had put 3,000 miles on his truck in three weeks

"I have seen a lot of country and it is pretty nice around here. They have lovely roads, and you no sooner get out of one town than you are in another one. I even attended a small fair one day recently. The flowers here are beautiful and they grow acres and acres of them, an unbelieveably gorgeous sight.

"The other day I visited the Canadian monument at St. Julian and it is lovely in that section too. Just like the pictures, a great many people here have wooden shoes, and they look as though they were all feet when they have them on.

"I wish you could see them driving horses over here. They drive four horses with one line. Believe me, they really have them trained. Milk wagons are never seen here, and milk is delivered by means of three wheel bicycles. Dogs are used to draw them and they can go at a good clip and pull along nicely. We haven't seen many eggs since we arrived, and I have been eating ice cream and grapes until I am almost sick of them. By the way, I frequently see **Dick Olan** of Millbrook, and you might tell his folks.

SECTION LDR. W. SORRIE

It was announced a few days ago, that Canadian fire fighters who have been serving with British organizations since the war, are being disbanded and will be coming home.

Section Leader William Sorrie, a former member of the Peterborough Fire Brigade, who has spent more than two years overseas, will be coming home, his wife, at 492 Aylmer street, expects. More than once, he has won high praise for his work and in his examinations dealing with advanced modern fire fighting methods.

Spick and Span

The cleanliness of the Belgian people is phenomenal, writes **Lt. N. Chate** to his mother, Mrs. H. Chate, Murray street, and each person takes a pride in doing his share to keep everything sparkling.

"Belgium is a treat compared to the filth of France and even the slums here are absolutely spotless. It is simply amazing and even the Belgians tell us we will find Holland is much more particuar about its cleaniness. We see them in the morning scrubbing off their little bit of sidewalk or pavement with a mop and pail of water.

"We have fixed ourselves up a lovely Mess now. We have luxurious rugs, chesterfield suites and so on, from the homes of collaborators who are in prison. We call it legalized loot. People are finding the food situation here very pressing and there have been demonstrations in Brussels over it. But the homes we go to, always gives us plenty to eat. We feel so embarrassed taking it, but they feel hurt if you refuse. One family have become great friends of mine, and I find the mother was a censor in England during the last war.

L-CPL NELLIE PARK

The sign language is not always the easiest way to get along in a foreign country, L-Cpl. Nellie Park, CWAC, has written her parents, Mr. and Mrs. Edward Park of Bailieboro

"It is hard to talk to the people here. I got a permanent the other day and I never worked so hard for anything in my life. I motioned with my hands, grinned and shook my head, and in fact did everything to try and tell them how I wanted it done. Finally I gave it up and let them do it the way they wanted and surprisingly enough, it turned out to be one of the nicest I have ever had.

"We have better living quarters here, all heated apartments. They are much nicer than in France, but as yet they are very dirty. The Jerries left in such a hurry they hadn't time to clean up. The food is none too plentiful, lots of fruit and that, but no meat or coffee. We get horse meat sometimes, and I might enjoy it, if my imagination didn't run away with me."

Mrs. Park received a package of flowers from her daughter. It contained carefully pressed pansies, violets and roses, which she had picked in Normandy. The mother said they had lovely fragrance and they "smelled of the sea."

German Good Turn

One of the few good things to come out of this war from the Germans, as far as the men at the front are concerned, is the food which was left behind in Holland in the rapid retreat, writes **W.O. William Harle,** serving in Holland with the RCAF.

"The food we are eating now is really good and the other night after supper we were served captured German Rheinish wine, 13 years old, to top off the meal. Then instead of the cigarette ration, they gave us 20 German cigars each, and they were good too.

"I am now stationed at an airfield in Holland and if you ever happen to read about the City of Montreal Wildcat Squadron, that is the one I am with. This afternoon we were talked into making a record of an operational trip which we made recently, so you may hear it in Canada one of these days."

The young flier, son of Mr. and Mrs. R. B. Harle, 336 Rubidge street, has been flying a Typhoon in the Netherlands.

Special Training

For men in military camps a long way from home, and with lots of spare time in the evenings, the Auxiliary Services including the YMCA, Knights of Columbus and the Legion have special Handcraft classes, which have proved popular.

Pte. Bud Lloyd, now stationed at Petawawa is interested in leather work and has made a number of fine articles such as leather wrist watch straps, women's large purses, wallets and metal ash trays. The Auxiliary Services supplies special teachers to instruct the men, and the material. Different colored leathers may be used, and the designs are unusual.

In addition to that work, Pte. Lloyd, a former employee of Coleman Bros., says there are art classes, for the men who wish to learn to draw. Work from these classes is put on exhibition and prizes offered to encourage the men.

THERE'S JUST NO ALIBI

for not insulating! The materials are available . . . and good insulation pays for itself in increased comfort and fuel saving!

Why not give your home the extra protection of a good insulation! You'll be guarding your family against those annoying winter colds and you'll be increasing the year 'round comfort of your home just about 100%! Come in and talk it over with us NOW! We carry famous Johns-Manville Insulation!

ESTABLISHED 1840 — The — TELEPHONE 4655

PETERBOROUGH LUMBER CO., LTD.

Listen to CHEX for our program "Drums" every Tuesday evening 8:30 to 9 p.m.

SCOTT'S SCRAP BOOK

—By J. R. Scott

Copr. 1944, King Features Syndicate, Inc., World rights reserved.

Australia Balances Lend Lease

By CHESTER A. BLOOM

Australia's services to United States military forces in the Pacific area in the form of reverse lease-lend now nearly balance American contributions in lease-lend, according to Prof. Douglas Barry Copland, Australian price commissioner and economic consultant to the prime minister, now on tour in the United States, Canada and the United Kingdom to examine particularly proposals for liquidating subsidy arrangements under price stabilization schemes after the war and to study post-war- trade, monetary. price and public work policies. He did not quote reverse lease-lend figures, but gave some examples of some Australian supplies to the U.S. armed forces since Pearl Harbor:

Meat, fresh and canned, 72,000 tons; bread, flour and cereals. 100,000 tons; potatoes, 33,000 tons; fresh vegetables, 39,000 tons; canned and dehydrated vegetables, 69,000 tons; butter, 7,000 tons; sugar, 22,000 tons; eggs, 40 million dozens; shoes, one million pairs; blankets, one and a half million; shirts, one-half million; and eight and a half million pairs of socks.

This, of course, did not include housing, transport and numerous other items. In addition, the seven and a half million people of Australia were supplying their own population and troops, and furnishing large supplies to Britain.

Mr. Copland astonished the U.S reporters by quoting some Australian prices of food in terms of U.S. dollars under the Australian price control spytem whereby current cost of living has been held to a rise of only 22½ per cent above pre-war figures.

Some of these food prices included:

Butter, rationed to six ounces per person per week, 26 cents a pound; top grade fillet steak, 30 cents pound; eggs, 32 cents a dozen; sugar, 5 cents a pound; lamb, 20 cents a pound. Sugar and meat also are rationed. Food prices, as a whole, he said, had risen under price control only 11½ per cent over pre-war prices.

On the other hand, wage scales were also low compared to the U.S. Average weekly earnings of unskilled and women workers were approximately $20 a week. Women's wages had risen from about 55 per cent of men's wages to 75 per cent. Skilled workers as in the steel industry, earned from $26 to $29 a week. The total national income had risen from under 800 million Australian pounds ($3.25 to the pound) in the year before the war to currently 1,350 million pounds. Wages had risen on the average 27½ per cent over pre-war figures.

Strike troubles over wages were negligible but had occurred mostly over working conditions, disputes among workers and with foremen. Wages had been subject to court arbitration and adjudication for 25 years; workers were accustomed to the system.

Deterioration of quality of consumers' goods was taken into consideration in price fixing.

◇ ◇ ◇

The people had voted in a referendum against a government proposal to take authority to control prices for five years after the war. But he was convinced when emergency demanded such action, the people would accede to it. The government still had the right to maintain price control until six months after the war ended. Some contended that meant until after peace is made with the last enemy.

Mr. Copland quoted taxation figures to show tthat Australia's income tax was the highest in the world, even above Britain's when Britain's returnable tax deductions were excluded.

Profits also had been controlled on the basis of allowing a percentage (which was not made public) on the capital fund the industry employed. In the case of one big firm, the profit rate was about 40 per cent on turnover compared to before the war. But these profits were before taxation, which included ordinary company tax and excess profits tax.

Price ceilings were rigidly enforced. Increases in cost of production were met by subsidies on basic commodities such as tea, potatoes, clothing, etc. Subsidies were paid at the point of importation or first point of production. On a total national income of £1,350,000,000. they amounted to £16,500,000, or about 1¼ per cent of the national income. Biggest subsidies were paid in the dairy and milk industry, which absorbed some £8,500,000.

Pomp Marks Counting Presidential Vote

Actual election of the president and vice-president of the United States is one bit of the small amount of pomp and circumstance in which that great democracy indulges and very satisfactory to those privileged to behold it. Or at least it was that way almost 44 years back when seeing President William McKinley re-elected and Theodore Roosevelt made vice-president more than made up for lack of torchlight processions in my old home town of Morenci during the actual campaign, when William Jennings Bryan, perennial Democratic candidate, took his second trouncing at the hands of McKinley.

Despite all the tumult and the shouting of a presidential election in the United States, the president and vice-president are not actually chosen then, on the first Tuesday after the first Monday of November in election year. That is because of the survival of the electoral college, which was an expression of the distrust the makers of the United States constitution had of the ability of the common people to fill the two most important offices of the country. Those who drew up the constitution wanted to protect the people from themselves, so they provided that in each state electors should be voted for, and that these men, presumably the wisest and best in each state, should elect the president and vice-president.

Washington Only One

Only one president was ever elected in that manner. He was George Washington, and at the end of his eight years in office the rising tide of democracy overwhelmed that essentially aristocratic institution, the electoral college, and took away from its members their discretion to choose a president and vice-president.

Cleavage of the citizenry into two political parties during Washington's tenure of office—Federalists and Democrats—also helped to turn the electoral college into a voting machine.

Instead of real electors, entrusted with the right to choose the men they thought most fitted for office, party followers, pledged to vote for the party's choice, are chosen at presidential elections. The old-time machinery remains. Its purpose has been altered so that all that is left of its influence is to make American presidential elections go by states and not by the popular overall majorities of the successful candidates. Some states weigh more than others, because the number of electors from each state is equal to the number of representatives and senators each state sends to Congress.

Political Dividend

My glimpse at the ponderous working of the machinery set up to choose presidents and vice-presidents of the United States came about because the Morenci Observer, which my father and his brother ran for many years, paid off an unexpected political dividend. During the Congressional elections of 1898, our paper was the first to suggest that Henry C. Smith, county seat lawyer and a distant kinsman of the Allens, be made Congressman from our district. He was nominated and elected, and Mr. Smith offered a political job to my uncle. Uncle Vern did not want it. He suggested that I might be given an appointment as page in the House of Representatives, and that is how I happened to be in Washington, running errands for such persons as Champ Clark, later Speaker of the House, and other Democrats. That went hard, being assigned to the Democratic side of the House, for I was an ardent Republican partisan then, but it did give me a chance to see how the machinery of the House worked.

One of the big occasions that session of Congress (the 56th) was the day when all the bigwigs in Washington got together for counting the electoral votes, previously cast at state capitals by the elecors.

Sessions In House

These sessions were always held in the House of Representatives, because the room where the representatives meet is much the larger of the two legislative chambers in the Capitol. With the addition of a few chairs it would hold the entire government of the United States, including the nine old men from the Supreme Court.

In those days the president would visit the Capitol building only for two purposes, his inauguration and the counting of the votes for president. If he had a message, it was sent by a messenger, but always received with due pomp and ceremony. It was Woodrow Wilson who revived the business of delivering messages to Congress personally, and in those days President McKinley never did any such thing.

Just the same, receipt of a presidential message would make quite a stir in the House. The man who made quite a ceremony of it was the chief doorkeeper of the House, an excitable man named Kennedy, who was always rushing about frantically, doing this or that, or bawling out a luckless page.

When a White House messenger arrived, he would have to wait patiently until the mercurial Mr. Kennedy, who always wore a frock coat, could be found. Then the messenger, a pompous looking chap, dressed fit to kill with morning coat ascot tie and striped trousers, would march down the aisle with Mr. Kennedy. while the speaker, clerks, sergeant-at-arms and such members as might be present and we pages stood stiff and still. The messenger would say, "Mr. Speaker, a message from the President of the United States," and hand the reading clerk an envelope about the size of the one given the Duchess in Alice in Wonderland when the Queen sent her an invitation to play croquet. Following that nobody whatsoever ever paid any attention to the reading by the iron-lunged reading clerk.

Mr. Kennedy Excited

If the mere reception of a presidential message could stir up the excitable Mr. Kennedy, his condition on the day the votes were counted can well be imagined. He was fairly well beside himself introducing the Senate, the Supreme Court, members of Mr. McKinley's cabinet, and meanwhile keeping a weather eye open to see that no one in the House galleries misbehaved.

When Mr. Kennedy finally got everything to his satisfaction, the ceremony proceeded. I managed to get my first view of a president of the United States from the vantage point of a door which led from the Speaker's gallery, right behind the dias. If I had known it then, I was seeing two presidents, because Theodore Roosevelt was destined to succeed Mr. McKinley when he was shot and fatally wounded by a fanatic in Buffalo in August of that same year. But at that time everybody thought the first Roosevelt, known even then as a liberal and a crusader for the rights of the people, was safely on the shelf as vice president, and he, when I saw him then, looked as though he thought so, too. He looked plenty bored. But what impressed me the most about the man was his great bull neck. He looked like the man of purpose he turned out to be for the decade or so he kept American politics in a turmoil and advanced the rights of man in his country.

There wasn't a great deal to the ceremony. The man who did most of the talking was the reading clerk of the House whose booming voice announced the returns state by state. Finally the president pro tempore of the Senate, Vice President Hobart, elected with McKinley in 1896, had died in office, duly pronounced William McKinley elected President of the United States.

The business was over, and the president, his cabinet, Mr. Roosevelt, the justices and the senators filed out of the House. The galleries emptied, Mr. Kennedy went back to normal and vanished, and the House took up its business. As I remember it, it was passing pension bills, a job done by the Speaker, then David Henderson of Iowa, the reading clerk and four or five members on each side of the House, who busied themselves pretending to read the Congressional Record (if the particular member had an alleged speech in it) or writing letters home. Or possibly merely chewing tobacco, and hitting the cuspidor as often as possible. If a member had said "Aye" or "No" when the Speaker asked for it as the title of each bill was read by the clerk, I believe that the whole machinery of the House would have stopped. And I am sure Mr. Kennedy would have had a fit and laid violent hands on one of us pages.

One-Man Crusade

FRESNO, Calif., Nov. 18—(AP).—A one-boy crusade against the wearing of jeans by girls has been launched by Gene Lee Webster, 11, who appeared in school in a flowered percale dress with accessories of a pink bead necklace, loud-striped 'half-sox' and scuffed oxfords. Gene and his mother explained all the stores reported their stock of jeans was gone.

Orillia's Experience With Printed Money To Relieve Depression Not Much Success

Talk one hears nowadays about issuing printing press money as a means of obtaining better economic conditions after the war recalls an experiment of an Ontario town of 10,000 which attempted to ward off some of the burdens of the pre-war depression by the same process.

Although it had over 1,600 on its public welfare rolls earlier, the town of Orillia still listed nearly a tenth of its population on relief in 1936 when the then mayor, James Benjamin Johnston, who had once served as a United Farmer-Labor member of the Ontario Legislature under Premier E. C. Drury, decided he would like to try one of his pet schemes in an effort to alleviate some of the distress.

A man who prided himself on his more or less orthodox ideas, Mr. Johnston had his own theories on the causes of the depression. He felt that the economic problems of the country could be traced entirely to financial causes, which he called the medium of distribution. In the council hall, he often ridiculed the suggestion that over-production could be the root of the trouble when so many things were lacking in the average home. There was plenty of work to be done and ample idle men to do the work, he would say, in arguing that only lack of capital was retarding recovery.

One evening, after perusing a long list of homes being put up for tax sale because their owners could no longer bear the burdens of a rate which had reached as high as 56 mills, Mr. Johnston created somewhat of a sensation by suggesting that the town itself do something to create more purchasing power—which he called the key to unlocking the depression—by going into the banking business. He said he had looked into the legal aspect of the situation and found that a municipality had authority to issue scrip money.

Would Try Anything

Mr. Johnston advanced what seemed to be plausible reasons why the town should adopt his scheme and while some of the more cautious members were dubious the council as a whole felt things were in such a state that they were in a mood to try anything.

So when the veteran municipal administrator (he was serving his fifth year as mayor and 15th as a council member) told his colleagues that scrip would enable more relief for the needy on pubic welfare and, at the same time, stimulate business by giving people more purchasing power, he raised their hopes for better things ahead. Another cardinal argument of the scrip money advocate was that its issue would save the town considerable in interest payments to the bank. The municipality then was paying four and a half per cent on current borrowings and it amounted to a sufficient sum of money to constitute a worthwhile saving.

After much argument as to how to go about starting the scheme, it was finally decided to put the money into circulation by issuing it under a cash relief system. An appeal was made to the public to help the effort by readily accepting the scrip and keeping it in circulation for local purchases to stimulate business.

Under the system adopted, the scrip, beautifully engraved paper money covering denominations from five cents to a dollar, was a promise of the town to redeem in cash on the first day of each month the amount specified less one percent discount for handling. People were encouraged, however, to keep the scrip in circulation to maintain its purchasing power.

Worked for a While

Because of the novelty, the plan seemed to work out very well in a limited way for a time. Their curiosity excited, both townspeople and outsiders were eager to obtain some of the scrip to see what it was like. A number sent some of it away as souvenirs and a sizeable sum, never redeemed, was clear profit for the town.

About half the size of regular dollar bills, the scrip came in several colors and carried photographs of the picturesque Orillia Champlain monument on one side and the town's municipally-owned hydro power plant on the other. About $10,000 worth of the currency was issued and the cost, it was later revealed, was nearly $400.

Despite the early enthusiasm, the scheme did not last long. Merchants found that the unorthodox size of the bills made them awkward to handle. The average cash register lacked sufficient slots to put them in separate compartments and when mixed with regulation currency it often led to confusion in making change.

The scheme was given a further setback because it raised a demand among relief recipients, who had previously received vouchers, for actual cash payments.

Refused As Change

The crowning point which upset the project was the fact that merchants who accepted the scrip in payment for goods to help the town's experiment soon found that all their customers were not equally as willing. People in nearby districts where the scrip would not be accepted refused to take scrip as change. Out-of-town wholesalers refused to accept it. Gradually, the merchants themselves became less and less anxious to see the scrip coming in. Soon they were asking why they should accept something they couldn't deposit in the banks to meet their current bills.

Despite the objections, Mr. Johnston continued to stand behind his scheme, arguing that any "small inconveniences" would be offset by the advantages. He maintained that the town could control a considerable proportion of its own credit by gradually extending the scheme and accused opponents of trying to sabotage the plan for ulterior motives.

Citizens generally, however, who had had their fill of the scrip preferred to believe Mr. Johnston's opponents and in the next election turned him out of office. That ended Orillia's experiment for what scrip wasn't held by people as souvenirs was taken out on the town market one day and burned.

As the "money" went up in smoke, Mr. Johnston still maintained that if the plan had been given whole-hearted community support it would have done everything he said it would and more.

Movement Of Ducks Gain Momentum In Past Weeks

While there have been ducks of a number of species around since August, their movements have been gaining momentum chiefly in the last two weeks.

In the river duck group, there are Black, Mallard, Baldpate, Pintail and Green-winged Teal making up the bulk with others in smaller numbers.

The Mallard and Black hold much the same position in the west and east, the Mallard being the western bird.

DRAKE MALLARD

The Black and Mallard are among the best table ducks both for their large size and flavor. As its name implies, the first appears black at a distance, the most pronounced mark being the white under wing surface, which is noticeable when the bird is flying. Seen up close, it shows brown feather edges which break up the even tone. Female Mallards look much like this, but are paler, more buffy in general color, with a dull yellow instead of olive-green bill; and white borders to the speculum (that area of the wing at the bend, on the after edge, which in ducks is almost always irridescent.)

The drake Mallard is not confusable with anything else. It is the bird from which the familiar barnyard variety is derived, the one with green head, white collar, rusty breast, and curled feathers above the tail. These ducks belong to that group which resort to shallow water to feed, "tipping up," the tail out of water and feet paddling frantically to maintain position.

The other group, the diving or sea ducks, dive 20 or 30 feet down to get the food of their choice. In this group are the Scaup (Bluebills), Redhead, Canvas-back, Bufflehead (Butterball) and others. The Scaups are the commonest of these now, since of late years there has been a drastic reduction in the numbers of the Redhead and Canvas-back which nest in the prairies where the drought has been so severe.

LESSER SCAUP
(Duck, top; drake, below)

Snow Buntings

Perhaps while we are gazing out over some lake or bay at sea ducks, a flock of small birds flies by with undulating flight, showing flashes of black and white on the wings. We notice that when slight, they run rather than hop, from weed to weed in search of seeds; sometimes reaching and stretching high, giving the occasional flutter to keep balance. These are Snow Buntings and come to us from the Arctic tundra, where they nest among rocks. Their summer home being treeless, they seem to usually stick to the ground while south, and it is a rare sight to see one perched on a branch or telephone wire.

SNOW BUNTING
(Winter plumage)

While with us, they frequent sand beaches and open fields, a flock slowly moving along as it feeds; for those in the rear having denuded the plants where they are, rise up over the heads of the others to start feeding in front. This goes on and on.

In summer, their dress is black and white. In winter they change to a plumage of rust and white with a few black markings.

STAN DARLING

Insurance

Fire, Auto, Accident and Health, Plate Glass Liability and Life.

346 WATER ST. PHONE 8884

A Help to Those Who Are Past Middle Age

When men and women get past middle age their energy and activity, in many instances, begin to decline, and their general vitality is on the wane.

Little ailments and sicknesses seem harder to shake off than formerly, and, here and there, evidences of a breakdown begin to appear.

Now is the time those wishing to help maintain their health and vigour should take a course of Milburn's Health and Nerve Pills.

They help tone up and invigorate the patient by their tonic action on the system.

Price 50c a box, 65 pills, at all drug counters.

Look for our trade mark a "Red Heart" on the package.

The T. Milburn Co., Limited, Toronto, Ont.

Santa Claus Comes Early To Dying Boy

CHEYENNE, Wyo., Nov. 18 — (AP). — To-night will be Christmas Eve for three-year-old Forest (Nubbins) Hoffman because his parents fear that his incurable bladder affliction may bring death before December 25.

No stocking could begin to hold all Nubbins has received already. Packages have streamed in from all over the country. One of them is three feet long and 14 inches wide. Troubled but joyously proud, his father Marshall Hoffman says he thinks there must be "at least 50."

Little Nubbins, whose serious condition was realized after an operation last month, has been "pretty restless," his father said. "He is itching to open some of the packages.' But that's an event reserved strictly for the morning.

"We might as well move out and let the presents have the house," laughed Mrs. Hoffman.

Nubbins picked out some "I'd sure like to have these" items in a catalogue recently. He doesn't realize that most of them have arrived—some small candy-filled toys, an airplane, a fire engine, a battleship, a jeep, a set of building logs, and a wooden freight train.

One of Hoffman's fellow-employees at the Union Pacific Railroad is giving a puppy. W. M. Jeffers, president of the railroad, has ordered a pre-war model child's automobile.

The parents hope Nubbins, their only child, will be well enough to be propped up in his high chair to help eat a Christmas turkey dinner furnished for the family by the railroad.

Leagues Want Landis Again

CHICAGO, Nov. 18 (AP)—Kenesaw Mountain Landis, who observes his 78th birthday Monday, can enforce his rigid rule over baseball until he is 86 years old—if he wants to accept the vote of confidence extended him yesterday by the American and National Leagues.

A joint committee of the two circuits, at a two-hour meeting yesterday voted to recommend Judge Landis' re-election as Commissioner of Baseball and the extension of the present Major League agreement at the annual winter meeting of the major loops here Dec. 11-12.

The action scotched wide-spread rumors that a new authority would be proposed by the joint committee to supplant the ailing Landis under the major league agreement which installed the fiery former Federal udge as Commissioner 24 years ago.

Landis, in hospital here since Oct. 2 for a physical check-up and rest, will finish his current term Jan. 12, 1946, and with the expected approval of the two leagues at their meeting next month would be given a seven-year term extending until 1953.

SCOTS DIDN'T NEED 'EM

There was only one pawnbroker in all Scotland in the early part of the 19th century.

HOT AIR HEATERS
Ford Ford V8's 1933-1942
$5.95 to $18.95
For Chevs. 1934-36
$4.95
Genuine Auto Lite Safety Type
SAVE SAFELY AT
Canadian Tire Corp'n.
Associate Store
I. H. KEEFER, Proprietor
342-4 Water St (OPPOSITE
Phone 8281 MARKET)

Doc Hall Is Jubilant Over Watson Tilt

BUNNY DUNLOP

Dr. Len Hall is overjoyed with being matched with Whipper Billy Watson in a finish bout at the Tunney wrestling show at the Brock Street Arena next Tuesday. "I could never get a decision from Maxwell but now the time limit is off I will have a real chance," the California gloats. The bout should be a riot. So should the semi-final which finds the battering Bunny Dunlop battling the newcomer Al. Smith, New York. 'In the opener Mike Demetre will meet Pete Stack, Bowmanville. advt

SPORTS-Day by Day

By FRED D. CRAIG

Basketball moved out into the centre of the sporting stage and took a bow last night as the girls' cage loop at the Y.W.C.A. launched another season. St. John's, last season's runners-up got away to a good start by defeating C.G.E. 27 to 18 in a senior game and Normals, the intermediate champs, began their defence of their title by nosing out the Westclox who have returned to basketball after a long absence. Both games were decidedly interesting and the teams showed enough to demonstrate that there should be plenty of competition before the championships are decided. St. John's lined up without Peggy Lawless, Eileen Hewitt, Doreen Groombridge and Marg Dyer of last year's team but filled up the gaps with new players including Joan Patterson who made her debut by leading her team in scoring while Edith McIlhagga, heroine of many a hard-fought game played well at guard. Teresa Heslip, Eva Clarke and Marg Hawthorne of last season's team were in mid-season form. C.G.E. fielded a good club with Mary McPherson giving a stellar performance in piling up a score of 13 points and Marg Carson returning to the basketball wars after being out for some time. C.G.E. started like winners but faded before the Saints' drive.

* * * * * *

In the intermediate tilt Normals who won the honors last season trotted out a new team and one that showed considerable promise. The champs had better passing than the Big Bens and their shooting was a bit more accurate. However the Westclockers back in basketball after a long absence, made a real fight of it especially in the second half and Normals only had a 21 to 18 margin when it was all over. The budding school teachers showed some fine material with B. Wilson, Gloria Lowney and Eva Morrison leading the attack and doing some excellent sniping. Olive Hanwell was the ace scorer for the losing Big Bens, tossing in five field baskets for a total of 10 points, the second best individual scoring record of the double-header. Both teams will improve with more work and the form they showed last night indicated there should be a lot of interest in the intermediate division of the loop this season, if the other two clubs, Quakers and Y Cadets, shape up as well as the opening pair. There was a good crowd on hand for the launching of the season, with Normal School even having a rooting section in the gallery as an inspiration to their team. The Girls' League should have a fine season, judging from the successful opening.

* * * * * *

Collegiate Idle

Owing to the decision of the Belleville teams not to take part in the Cossa playdowns this week P.C.V.S. seniors are idle today for the first time in seven Saturdays and Coach Bev Goulding who, incidentally is taking a bus man's holiday, by attending the Hamilton Wildcat-Balmy Beach game in Toronto, said yesterday that he was glad of the layoff for his squad. The Collegiate tutor figures that the P.C.V.S. team was going a bit stale after a tough battle all the way through the group and that a rest from action today would put them right on edge for the Cossa finals in Toronto next Saturday when they meet the winners to today's clash between the Niagara Peninsula and Georgian Bay representatives. Coach Goulding says that the rest will help Jack Matthews, backfield star, who broke a rib two weeks ago and played under difficulties against Oshawa last Saturday. Capt. Red Outram and Middle Wing Bill Lech both have knee injuries and other players are carrying a few bruises that will be none the worse for the holiday today and the Collegiate mentor believes that his team should be just about right next Saturday if the weather conditions next week are suitable for regular workouts.

* * * * * *

Al Ritchie, Western football coach, has been criticizing the game as played today, charging that most of the modern players are deficient in tactics that used to be regarded as fundamental a few years ago. Among other things he mentions the fact that the current crop of players ignore the possibilities of the "good old straight arm." By that, of course, is meant the art of pushing off tackles by accurately timed shoves, tactics that the old-timers used to employ to great advantage. Watching recent games this column has gained the impression that this simple plan of foiling tacklers is a lost art. We can recall seeing it used only a few times at Riverside Park this season and the players who did resort to the straight arm happened to be the Matthews boys. "Spike" who played for Peterborough juniors in a recent battle scored one touchdown by knocking off two or three tackles in this way and brother Jack who plays on the backfield for Peterborough C.V.S. has also used the same tactics. But on the whole today's ball-carriers never seem to have heard of the straight-arm. The ordinary routine of changing the ball from one arm to the other to leave the arm nearest the on-coming tackler free is ignored altogether. Yet a well-timed thrust of the arm will push off many a tackle and put the ball-carrier into the clear.

* * * * * *

They Deserve Thanks

Peterborough Hockey Club and its grounded players who are unable to play the game this winter themselves because there is no rink available are to be congratulated upon their decision to do all they can to further the interest of Canada's national winter pastime here by giving local youngsters a chance to play organized hockey in a juvenile loop. Players like Honey Tompkins, Art Heal, Bun Kingdon, Johnny Godfrey, Ned Vitarelli, Drake Jopling, Eddie Starr and Joe Blewett have cheerfully agreed to sacrifice their time for a good many hours this winter in coaching the youthful teams while Jim Ellis, Fred Scates and El Jones have just as willingly consented to operate the juvenile league and keep the machinery running. There is nothing in the whole scheme for any of these ready workers. They cannot play hockey themselves this winter but if there is any chance in the world for the kids to play the game they are all for affording the youngsters that chance, even if it involves the giving of a lot of time and effort to the task. There are a lot more pleasant things in the winter time than to chase out to outdoor rinks on cold nights to coach young players but the Petes players and executive members have been good enough to undertake the obligation.

* * * * * *

All of which prompts a couple of thoughts. One is that the names of those prominent in this community hockey promotion scheme are the same names that have long been connected with hockey and softball in this city, names of fellows who have provided Peterborough with a lot of sporting entertainment, and often have been rewarded by criticism of their effort from the very fans who have benefitted by the dash and spirit they put into everything with which they have been connected. And the other is that with the hockey club undertaking the job of providing the necessary machinery for operating a successful league and the coaching without which the plan would largely be waste motion, the service clubs of the city, all of whom are interested in boys' work, should be more than willing to assist by sponsoring and financing a team each. The expenditure would not be a heavy burden and the results should represent a handsome return on the investment.

* * * * * *

Sporting Chili Con Carne: Westclox softball team, senior champions, is well represented in the Girls' Basketball League and the players are scattered all over the loop.... Marg Hawthorne is playing for St. John's Nona Whetung with C.G.E., Beryl Dobbin, Jean Castle and Isobel Bullock with Transports and Verna Patterson, Viola McLean and Olive Hanwell with the Westclox team in the intermediate section.... Another well-known softballer who is making her basketball debut is Marg Batley of Aircraft who was with St. John's last night.... Transports, last season's senior champions have lost the services of Ruth Hewitt, Isobel Crary and Dot Bestard but expect to field a strong team.... This column made his-

(Continued on Page 13)

St. John's Wins Over C.G.E.; Westclox Loses

St. John's and Normal School were the winners in the opening games of the Ladies' City Basketball League at the Y.W.C.A. Friday night. In the senior game the Saints came from behind to defeat the C.G.E. 27 to 18 while Normal, last year's intermediate champions won a close intermediate fixture from Westclox 21 to 18. A good crowd saw two interesting tilts.

C.G.E. opened out the senior game at a rapid clip with Mary McPherson setting the pace and at the end of the first quarter were leading the St. John's girls 9 to 6. However last season's runners up began to roll in the second quarter, running in four baskets without a reply from the Generals and at half time the Saints were in front 14 to 9.

They opened the second half with two more fast baskets, making six in a row, and from then on were never seriously threatened. It was 23 to 15 for St. John's at the end of the third quarter and in the final session when both teams had slowed down considerably they outscored the Electricians 4 to 3 to make their margin at the finish nine points.

The winners showed the same drive and determination that has marked their play for a number of seasons, despite the loss of some of last year's players. Down in the early stages, they fought back until they had taken the lead before half time and they increased their margin after the rest. New players in the Saints' roster had an auspicious debut for Joan Patterson led the team in scoring with eight points and the veteran Edith McIlhagga shone in the guard position and also scored two baskets. Teresa Heaslip, Eva Clarke and Marg. Hawthorne, regulars of last year's team, played fine basketball clicking for 15 points.

Mary McPherson starred for the losers with a 13-point scoring record, the best individual effort of the night. C.G.E. had Marg. Carson in action after being out all last season and although she had little luck under the basket last night she will be heard from before the season advances very far. It was a good exhibition all the way and the senior division should provide plenty of competiton.

The teams:

St. John's, 27—Teresa Heslip 6, Marg. Batley, Joan Patterson 8, M. Keeler, Eva Clarke 3, Edith McIlhagga 4, Edith Harte-Maxwell, M. Vosburgh, Marg. Hawthorne 6.

C.G.E., 18—Jean Hickey 2, Dorothy Allen, Jean Metcalfe, Shirley Mortimer, Betty Mantell, Mary McPherson 13, Marg. Carson 3, Nona Whetung, Grace Davies, Joan Rahmel.

Referee, Hymie Smith; umpire, Howie Macdonald; scorer, A. Neiman.

Normal School, last year's champions, with a brand new team, triumphed over the Westclox in the intermediate battle which opened the double-header by a final score of 21 to 18.

The Big Bens, back in basketball after a long absence, made a real fight of it.

They were down 12 to 7 at half time but staged a rally in the second half that had the Normal rooting section worried. By the end of the third quarter the Westclockers had cut the margin down to 16 to 15 for the future school teachers and they continued to battle through the final session to make it a decidedly close argument.

Normals, who won the intermediate title last season, are starting out with a new crop this season and gave a fine account of themselves. Eva Morrison and B. Wilson with three baskets each and Gloria Lowney with five points led the attack for the winners who showed some good passing and ball-handling.

Olive Hanwell was the scoring ace for the Westclockers, firing one basket in the first half and hitting the loop for four more in the second portion of the battle to give her ten points, the second highest score in the two games. Josephine Crowe scored three field goals and the only other point picked up by the losers was a successful foul shot by Dorothy Dawson.

It was a close argument all the way and Westclox by outscoring their opposition 11 to 9 after the rest period made it decidedly interesting in the closing stages of the tussle.

The teams:

Normal School, 21—Gloria Lowney 5, B. Wilson 6, Dorothy Thrower, Helen McMillan, Isabel McGee, Jean Leach 2, Eva Morrison 6, Frances Arthur 2, Mary Lannigan.

Westclox, 18—Verna Patterson, Muriel Woodcock, Olive Hanwell 10, Barbara Wyatt 1, Viva Clarke, Josephine Crowe 6, Betty Wyatt, Florence Hanwell, Viola McLean, Dorothy Dawson 1.

Referee, S. Cipin; umpire, Hymie Smith; scorer, A. Neiman.

Cookies Defeat Lachine 9 to 6

CORNWALL, Ont., Nov. 18—(AP). —Cornwall Cookies last night defeated Lachine Rapids 9-6 in an overtime Interprovincial Hockey League game which saw Bobby Carragher and Deroche each score three goals for the Cookies.

The game see-sawed back and forth until midway through the overtime session when the Cornwall club came from behind a 6-5 deficit.

Persson added two more of the Cornwall goals with Dupuis scoring the other. In addition to his hat-trick, Carragher assisted in three other plays.

Whitehead and Chapman led the Lachine attack, scoring two each with the other two goals coming from Morrow and Payette.

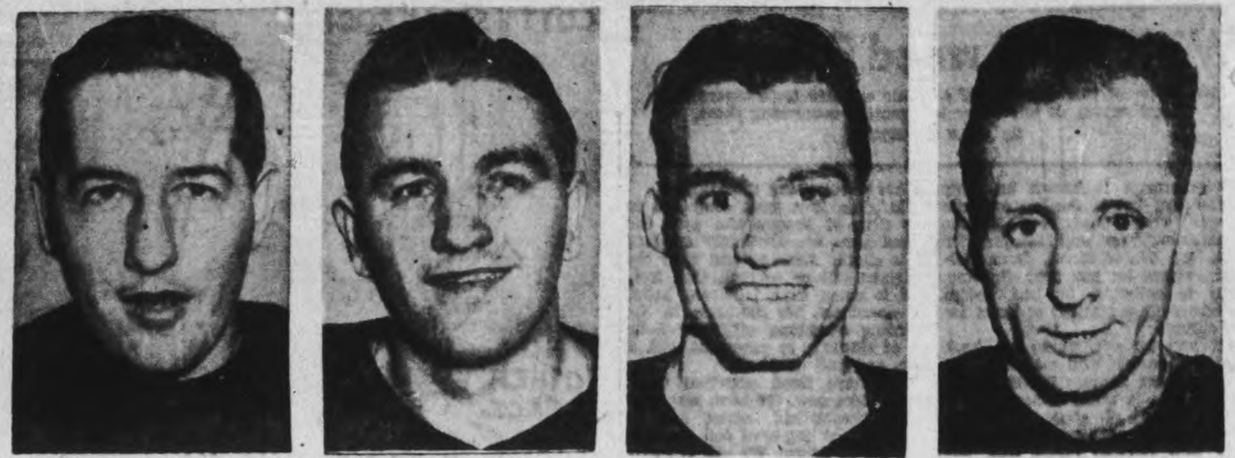

QUARTET OF NEW YORK RANGERS HAILING FROM THE WEST—Ken McAuley (Left) of Edmonton, Alta., goalie in his second year with the Rangers. Chuck Sherza (Second from Left) of Regina, Sask., who plays left wing with the Rangers. Grant Warwick (Second from Right) of Regina, Sask., small but dynamic left winger with the Rangers. Laurel Harney (Right), of Edmonton, Alta., old timer, manager and player coach of the New York Rovers, a Ranger farm team, who can be used by the Rangers as a spare goalie.

Carpetball League Games Underway

Scheduled games got under way this week with three games of four being reported as played.

The Saints started off in good style by chasing the Southerners back home without a thing to show for their trip north.

King Billie and his Orange Squeezers put out the Fire Eaters in a way that we expect to see lots of practice going on during the off hours at the fire hall but if the East City Wardens thought that they were going to subdue the Fighting Scots they made a mistake. The Scots were off their style in the first frame but came back to show the Wardens that there was plenty of fight left in the old sweats yet.

Scores:

All Saints 13-13, St. George's 6-7; Fire Eaters 11-9, Orange Squeezers 13-10; Wardens 14-7 Fighting Scots 10-13.

The game between B.E.S.L. No. 7 and B.E.S.L. No. 8 must be played before Saturday November 25.

The schedule for next week:

B.E.S.L. No. 6 vs B.E.S.L. No. 7

St. George's No. 4 vs Wardens No 5

L.O.L. No. 2 vs B.E.S.L. No. 8

P.F.D. No. 1 vs All Saints' No. 3

The skip of No. 3 is changed from Frank Leether to Harry Lucas, phone 7474.

We would ask all skips to see that the fees are in the hands of the secretary before December 1.

Standings:

	P.	W.	L.	D.	Pt.	A.
Team 3	2	2	0	0	4	66
Team 2	2	2	0	0	4	54
Team 6	2	1	1	0	2	52
Team 5	2	1	1	0	2	48
Team 1	2	0	2	0	0	46
Team 4	2	0	2	0	0	33
Team 7	0	0	0	0	0	00
Team 8	0	0	0	0	0	00

Key—P, played; W, won; L, lost; D, drew; Pt, points; A, average.

36 Soldiers Overseas To Get Cigarettes

Three hundred cigarettes will go overseas to each of the following soldiers, airmen and seamen as a result of the draw from the box at the Canadian Legion overseas bingo held in their hall on Friday night.

Pte. A. F. Garrett, WO. F. A. Roberts, Pte. C. W. Graham, LAC. D. E. Bisson, Pte. A. Lasenby, S.-Sgt. Mel Parnell, Sgt. D. W. Kingdon, Spr. J. J. Edwards, LAC. H. P. Morley, S.-Sgt. L. N. Plunkett, Sgmn. M. A. Todd, LAC. James R. Fowler, Cfn. M. W. O'Brien, Sgt. V. C. Holland, Sgt. James G. Bush, Gnr. M. L. Akers ERA. E. J. Crowe, Stoker W. G. Blaby, Spr. A. C. Hunter, LAC. W. H. Strang, Gnr. Gordon H. Lawrence, Pte. Patrick Condon, Sgt. George P. Campbell, LAC E. C. Tully, Sgt. M. E. Boreham, Pte. L. C. Gagne, Pte. Walter Sen, Gnr. L. J. Collins Pte. J. W. Downer, Pte. Charlie E. Rourke, Sgt. J. Gynane, Pte. E. A. Roode, Tpr. J. A. L. Way, ERA. Stan McDermott, Cpl. William J. McCall, L.-Cpl. E. G. Leal.

ALL AMERICAN?—Grid observers on the U.S. west coast are singing the praises of John Ferraro, 235-pound left tackle of the University of Southern California, and many already are picking him for a spot on the All-American team.

ARCHERY FAVORITE WREN SPORT—Chief Petty Officer Writer John W. Jones of Winnipeg, Man., interested in archery for many years, shows Wren Shiela Connolly of Moncton, B.C., the correct way to grip and take aim, at HMCS Peregrine, Halifax, N.S. Archery is a popular sport with the Wrens.

Create "Little Joe" War Character

By DOUG HOW
Canadian Press War Correspondent

WITH THE CANADIAN CORPS ON THE ADRIATIC FRONT, Nov. 18 (CP)—The prize journalistic discovery of this Canadian war is Little Joe.

Little Joe can be a private who came back from leave to find his home-made stove eliminated by a shell. He can be a sergeant who crushed the wire of a mine and got away with it.

In brief, Little Joe can be any Canadian soldier doing anything that can be translated into a paragraph or two for the papers back home.

Little Joe has flexibility and scope, but more than anything else he has purpose He is the charge of the army's public relations setup. His objective is to complement the copy of war correspondents. His beat is primarily the units, the men, the incidents the correspondents do not cover. His outlets are the dozens of weekly and daily papers spread through small-town Canada, papers to whom the real story of the war lies not in the strategical implications of a 10-mile advance but in the inconsequential happens to the home town boys.

This is the essence of Little Joe. He is homely, earthy, small-town. He is the prime example of that ancient newspaper axiom that says names are news. He has given that theory a new, testing touch for in dozens of Little Joes there is such a paucity of information as to chill the soul of a hardened city editor.

Could Be Anyone

He is the product of an established, effective system of news-gathering He may come from a member of the army's educational corps, like Cpl. Ted McLorg who, faced with a request to gather stories from four scattered engineer companies, originated the name-rank-hometown-next of kin-unit-job - wounded? Spent leave where?-Story form on which Little Joes now pour in by the dozens.

He may come from the public relations' conducting officers who Little Joe activities are subordinated to the job of giving war correspondents liaison with the army, but who still find time to turn them out by the dozens. Whatever his source, Little Joe is given his final touch, his final checkup on the desk of an editor working at the public relations field detachment from which emanate the written and filmed information Canada gets of its corps in Italy.

In the peak month of July, 3,000 Little Joes—Roughly 300,000 words—were edited by Capt. Norman Phillips, formerly of the Toronto Star, sent by air courier to N.D.H.Q., Ottawa, and from there turned loose in the small-town press of the nation.

Remember When—

By The Canadian Press

Bill (Young) Stribling lost on a foul in the fourth round to Primo Carnera, giant Italian, at London, 15 years ago tonight. Stribling was killed in a motorcycle accident two years later, while Carnera became world boxing champ in 1933 with a six-round knockout over Jack Sharkey, only to lose the crown a year later to Max Baer.

Must Find Jobs

EDMONTON, Nov. 18 (CP)—Canada let its young men down after the First Great War, "but we can't do that after this one," Labor Minister Humphrey Mitchell said in an address before the Edmonton Chamber of Commerce yesterday. He said "businessmen, farmers, labor and government—all must get together to plan for a Canada worthy of the men who have helped to save Canada this time.'

Tuesday, Nov. 21
8:45 P.M.
NO TIME LIMIT
WHIPPER WATSON
vs.
DR. LEN HALL
Best two-of-three Falls
—SEMI-FINALS—
AL SMITH, New York vs
AL BUNNY DUNLOP, Toronto
MIKE DEMETRE, Montreal, vs.
PETE STACK, Bowmanville
BROCK ARENA

Mediocre Scores In Ladies' League

Only one bowler hit the 600 class in the Ladies' Bowling League at the Y.M.C.A. this week. That was H. Davis who had a cross of 617.

Best single scores were M. Morton 256, W. McCarrell 247, E. Stanbury 248, R. Akers 223 and C. Henry 220.

Following are the team scores:

I. Beal 369, A. Reid 475, H. Howden 376, H. Stacey 459, M. Beauclerc 476. Total 2155.

W. McCarrell 531, B. Lee 426, A. MacNapghton 424, L. Bonney 421, M. Morton 569. Total 2378.

Glengarrys—E. Stanbury 599, M. McGinness 205*, G. Weese 484, H. Davis 617, D. Prest 462, P. Howard 82x. Total 2449.

Corvettes—M. Mahood 483, H. White 266*, W. Lackie 491, V. Beggs 270*, J. McLean 264*, C. Laing 108x, F. O'Heron 371*. Total 2253.

Hurricanes — M. Killingbeck 402, R. Akers 536, M. Hepburn 425, G. Brown 516, N. Hepburn 484. Total 2363.

Y's Menettes—C. Henry 540, A. Clark 580 R. Ellis 488, D. Bestard 415, T. Jackson 392. Total 2415.

Lucky Strikes—D. Bearne 435, M. Johnson 397, H. Jackson 503, M. Timm 529, H. Heckman 452. Total 2316.

Commandos—E. Gunn 399, M. Sinclair 380, F. Dallin 242*, H. Cooper 260*, M. Patterson 558, M. Outram 203*. Total 2042.

*—Two games. x—One game.

There's Still Time
TO ENTER
BRUCE'S BIRD SEED
CONTEST!
33 Prizes! • VICTORY BONDS • CASH • CANARIES
Write us a letter—not more than 100 words—telling "Why Bruce's Bird Seed is Best for Canaries."
Use one side of a sheet of paper only. Print your name and address clearly. Enclose Bruce's Bird Seed Box Top. Send letter to Bruce's Bird Seed, Dept. 18, Hamilton, Ont. CONTEST CLOSES NOVEMBER 30.

PRO-TEK
"THE INVISIBLE GLOVE"
A protection against paint, grease a chemicals.
A protective film, applied to hands and arms which protects the skin against greases, paints and chemicals. Easily dissolved by water, thus leaving the hands and arms clean. No scrubbing necessary.
A C.I.L. PRODUCT
Sold By
The Kingan Hardware Co. Ltd.
167 Simcoe St.
Est. 1852

Player's
NAVY CUT
CIGARETTES
MILD OR MEDIUM

SCOTT'S SCRAP BOOK —By J. R. Scott

Copr 1944, King Features Syndicate, Inc., World rights reserved

Black Hawks Facing Hard Week-end

By ERIC SANDERSON
Canadian Press Staff Writer

While all clubs in the National Hockey League face a tough grind this week-end indications are that Paul Thompson's Chicago Black Hawks face the most potent opposition.

Now holding down the anchor position with only one win in six starts, Hawks clash with the league-leading Toronto Maple Leafs tonight and play a return match at Chicago Sunday.

Leafs, not yet fully recovered from two setbacks by Detroit Red Wings, are expected to put plenty of punch behind their drive for a double victory to keep them at the head of the parade.

So far Toronto has lost only two games in eight starts—both of them to the third-place Detroit club.

Detroit, with four wins and three losses and currently regarded as the "team to beat" clash with New York Rangers tonight and meet Boston Bruins tomorrow night. The Wings dropped a 5-2 decision to Rangers last Saturday and will be out to avenge the defeat. In their first meeting of the season Detroit walloped the New Yorkers 7-1 and later trounced Boston 10-3.

Canadiens, with five wins and two losses—both to Toronto—tangle with Boston at Montreal tonight and with Rangers at New York tomorrow night. The Flying Frenchmen are in second place two points back of Toronto.

Although it is early in the campaign to predict a winner, competition so far points to a stiff three-way battle for the leadership.

Chicago's main chore will be to stop the powerful Schriner-Bodnar-Carr line, which led Leafs to six consecutive victories before the three were held pointless by Detroit. Schriner had scored at least one goal a game in the early matches and led his team in their 11-5 triumph over the Hawks in a previous match.

RURAL HEALTH UNITS

NICOSIA — (CP). — As a first step in the establishment of rural health units in Cyprus, two of the island's Medical Officers have left for Ceylon in order to study at first hand the system of rural health units operating since 1937.

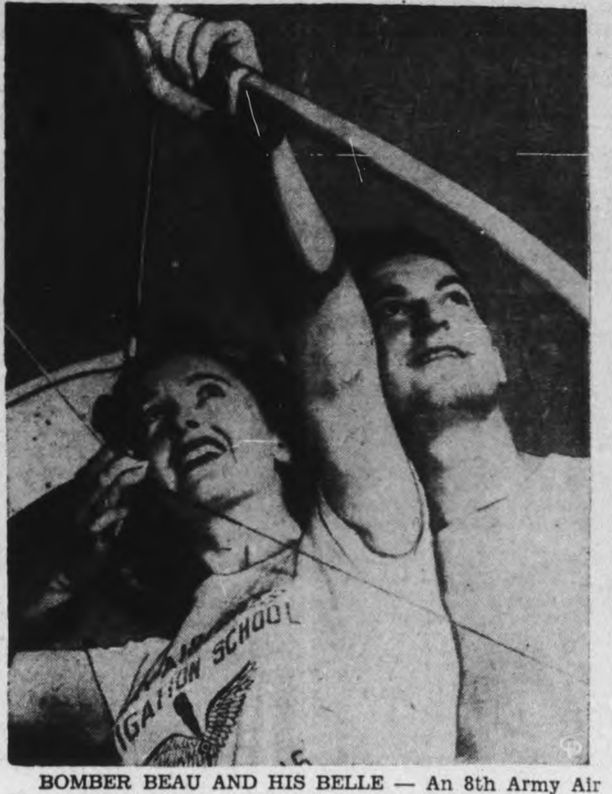

BOMBER BEAU AND HIS BELLE — An 8th Army Air Force bomber navigator, Lieut. Nathan B. Abramowitz, of Brooklyn, N.Y., is shown taking an archery lesson from his pretty wife on the beach at Atlantic City. The lieutenant is at this AAF centre for examinations and interviews before being reassigned to the air forces. Archery is one of the many sports the AAF combat veterans can indulge in, at the resort while waiting new assignments.

Theatres - Dances - Radio

Bill Ezinicki Of Maple Leafs Grabbed By Military Police

TORONTO, Nov. 18—Bill Ezinicki, 20-year-old right winger of the Toronto Maple Leafs, yesterday was placed under close arrest and removed to the guard house at No. 2 District Depot, it was learned by The Globe and Mail last night.

Ezinicki is said to have grabbed his medical papers and ripped them up during a consultation with the medical officer at the depot.

The act occurred while the hockey player was going through the Reception Centre in Exhibition Park after receiving an N.R.M.A. order to report for a medical recheck.

Not Yet Investigated

In a statement given to this paper by a military spokesman last night, it was pointed out that the case has not yet been investigated.

Here is the statement:

"A man by the named of Ezinicki reported at No. 2 District Depot on Friday by N.R.M.A. call-up and while going through the Reception Centre routine he committed an act which resulted in his being placed under close arrest and was placed in the guard room. No further statement can be made at the present time as the case has not yet been investigated."

Ezinicki, native of Winnipeg, who played junior hockey with the Oshawa Generals through the last two seasons, spent four months in the R.C.A.F. this past summer and then was given his discharge on medical grounds.

A few days ago National Selective Service, Mobilization Branch, ordered him to report yesterday for a medical recheck.

It was not learned whether Ezinicki's medical category had been raised to one which would qualify him for military service. The fact that he was placed in the guard room under close arrest does not necessarily mean that he is not a civilian because any man ordered to report for a medical examination under N.R.M.A. regulations is subject to military discipline even though he may not have been attested.

The Sports Round-Up

By HUGH FULLERTON, Jr.
Associated Press Staff Writer

NEW YORK, Nov. 18—(AP)—Think Army's Glenn Davis has done pretty well to score 96 points in college football this season? Well, make way for a few real point-getters from high school ranks . . . . Bill Chauncey of Webster City, Iowa, finished his season last week with 31 touchdowns and five extra points for 191 points. He gained 3,130 yards by running and passing and completed 31 or 41 attempted aerials. . . . Coach Bob Lamson relates that when Bill was a freshman tackle he was seriously ill and only his desire to play football pulled him through. . . . Note to college scouts: Bill is due to enter the army next week.

Mead Man's Headache

Freddie Mandel, owner of the Detroit Lions, would like to see his club beat the Bears tomorrow, but possibly not at the same cost as the last time. . . . When Detroit played the Bears at the U. of Detroit stadium in 1940, Mandel had to take a seat under a low roof in the press box. . . . The Lions were trailing 14-10 with 37 seconds to go, then Cotton Price passed to Lloyd Cardwell in the end zone. . . . Freddie let out a yell and started to jump to his feet. . . . "The next thing I knew," he recalls, "somebody was holding a cup of water under my lips. I had bumped my head against that low roof and knocked myself out."

San Francisco—Juan Zurita, 138, Mexico City, knocked out Jerry Moore, 143½, New York, 6. (Non-title).

Johnny Greco Outslugs Bobby Ruffin

By MICHAEL O'MARA
Canadian Press Staff Writer

NEW YORK, Nov. 18 — (CP). — Johnny Greco of Montreal slugged his way to a convincing victory over the clever Bobby Ruffin last night in one of the most thrilling fights that has rocked the rafters of Madison Square Garden in a long time.

Hitting hard and often in the early rounds, the Canadian welterweight built up a big enough lead to stand off a closing rally from the Long Island City, N.Y., gamecock who came off the floor twice to make the decision close.

Established a 5-8 favorite at the bell, Greco scored heavily with right-hand punches to Ruffin's head in the fourth and fifth. He landed another lethal right-hand wallop in the sixth and Ruffin went down for three, but came up again fighting. Greco put him back on the canvas for a one-count near the end of the seventh, but the bell gave Ruffin the respite he needed.

The former Canadian Army sergeant's blockbusters forced Ruffin to open up in a desperate attempt to climb back into contention, and in the final three rounds the boys slugged toe-to-toe, with Ruffin — also a discharged army man — having the best of it as Greco tired slightly.

On his showing last night Greco went a long way toward getting a shot at Freddy Cochrane's world welterweight title. Since he put on 10 pounds during his army stint—he weighed 143½ last night to Ruffin's 141½, the former lightweight seems unlikely to get under the 135-pound limit again. A crowd of 16,100 paid $55,760.

Fights Last Night

By The Associated Press

New York—Johnny Greco, 143½, Montreal, outpointed Bobby Ruffin, 14[illegible], New York, 10.

Camden, N.J.—Sgt. Joe Louis, Detroit, outpointed Dee Amos, New York (three-round exhibition).

THE TEXACO STAR THEATRE
Featuring

ALEX TEMPLETON
and
JAMES MELTON
Songster
Sunday,
9.30 to 10 p.m.
CHEX
Dial 1430

Canadian Sport Snapshots

By SYD THOMAS
Canadian Press Staff Writer

TORONTO, Nov. 18—(CP)—There has been a great deal of pro-ing and an equal amount of conning over the intricate problem of the correct way to train hockey players. Some say they should be given large quantities of physical jerks and muscle-building contortions, while the other school of thought pooh-poohs that for an idea and advocates plenty of good, old-fashioned skating and hockey practice.

Dink (Montreal Gazette) Carroll goes into the question while reviewing a book "How to Train for Hockey," written by one Lloyd Percival and sponsored by the Y.M.C.A. Sports College. The book advocates lots of pre-season training and conditioning, with special exercises for developing special abilities—like shooting power and accuracy, puck-handling, rapid starting (with or without no-knock fuel) and so on.

There is no doubt a certain amount of conditioning exercises are good, especially any that will strengthen the wrist muscles and sharpen the shooting eye, but indulged in to excess such a program is apt to backfire. It's the old question of too much theory and not enough practice, or trying to learn a game out of a book.

Dink points out that Jack Adams, manager of the very effective Detroit Red Wings prefers plenty of skating, while Sprague Cleghorn, certainly no slouch in his day, placed more faith in a vigorous program of running to strength the vital leg muscles. Hap Day of Toronto Leafs is one coach who likes conditioning exercises, but that doesn't stop him from throwing the book at the boys when it comes to real practice.

While on the question, Baz O'Meara of the Montreal Star points out that Ottawa Senators one year did some arduous training in the swimming tank, and outdistanced all opposition for the first half of the year, when the other squads rounded into shape.

Incidentally:

Fred Thompson in the Kitchener Record takes exception to the recent comment on the increasing number of players of foreign extraction appearing in the Ontario junior hockey world. Fred Craig of the Peterborough Examiner wondered if the descendants of the old Canadians were becoming drugstores cowboys, but the Kitchener writer wants to know when the second-and-third generation Canadians "ever had to take back seats" to the Canadians of lengthier lineage. He sees in it opposition ot the "foreign element." but actually it was perfectly innocent, we feel. In fact, it's a tribute to the youth of the new and sturdy stock that has come to this country in recent years that it can produce players of such high calibre.

HOCKEY

NATIONAL LEAGUE

	W	L	T	F	A	Pts
Toronto	6	2	0	39	25	12
Canadiens	5	2	0	24	17	10
Detroit	4	3	0	35	21	8
Boston	2	3	1	23	30	5
Rangers	1	4	1	20	33	3
Chicago	1	5	0	25	30	2

AMERICAN LEAGUE
Eastern Division

	W	L	T	F	A	Pts
Buffalo	6	5	1	31	32	13
Hershey	5	5	1	29	35	11
Providence	2	5	2	27	36	6
Western Division						
Pittsburgh	8	5	1	55	37	17
Indianapolis	5	4	4	34	38	14
Cleveland	5	5	1	30	34	11
St. Louis	2	4	2	20	25	6

London Council Bans Wrestling

LONDON, Nov. 18 (CP)—A ban on wrestling—professional style—was recommended last night by the public control committee of the London county council.

"In our view, 'all-in' wrestling cannot be regarded as true wrestling," said the committee. "We do not consider that it contains any element of sport, and we regard it as a degrading and unhealthy form of entertainment."

The grunt-and-groan style won some popularity here before the war.

Here and There in Sport

By The Canadian Press

Secretary W. A. Hewitt of the Ontario Hockey Association said yesterday the Hamilton club has withdrawn its entry because of inferior material to form a team. The Hamilton action results from refusal of the Manitoba Amateur Hockey Association to grant transfers to three players who were slated for Hamilton this season.

The Hamilton squad stripped of all but three members of last year's team, had depended upon the imports for the backbone of their team.

Paul Thompson, coach of the Chicago Black Hawks, wants to see post-war hockey go back to pre-war playing rules.

"Our present rules were made to take care of certain problems," he said last night in an interview in Toronto, where his Hawks play Maple Leafs tonight. "What we're providing is a game that's drawing customers, but it's not hockey as I have been educated to."

Dave Castilloux, Canadian lightweight and welterweight boxing champion, has received an offer to fight Ronnie James, British lightweight titleholder, for the British Empire lightweight championship. It was understood that Castilloux would be willing to go to London for the bout for a cash guarantee of $15,000.

Juan Zurita, 138, Mexico City, recognized as world lightweight boxing champion by the National Boxing Association, made an impressive showing at San Francisco last night by knocking out tough Jerry Moore, 143½, New York City, in the sixth round of a scheduled 10-round non-title fight.

H.M.C.S. Donnacona, Quebec Rugby Union champions, will play the Wildcats at Hamilton next Saturday for the Eastern Canada championship if the Hamilton club defeats Toronto Balmy Beach for the O.R.F.U. title, it was learned last night. Wildcats lead the two-game points-to-count series with Beaches by nine points as a result of their 13-4 victory last Saturday.

Niagara Falls Collegiate senior football team won the Niagara District title yesterday at Port Colborne when they lost 5-2 to the local high school but captured the two-game total-point series 11-7. The Falls gridders won the first game on home grounds Tuesday by a 9-2 count.

W-H-A-T'S--O-N--T-H-E--A-I-R

Stations	Kilocycles
CHEX	1430
CBL	740
CFRB	860
CJBC	1010
WEAF	660
WABC	880

Radio Station CHEX Carries the News on the Hour.

Symbols: D—Drama, M—Musical, N—News, R—Religious, S—Songs, T—Talk, V—Variety

This Program has been given the Peterborough Examiner by stations herein listed. If the presentations as scheduled are not on the air, the fault lies with the stations, and not with the Examiner.

SATURDAY EVENING

6:00 P.M.
CHEX—News; Tunes
CBL—Opera Highlights
WABC—Quincy Howe-T

6:15 P.M.
CHEX—Singing Strings
CBL—CBC News
CHEX—Change in Rhythm

6:30 P.M.
CHEX—News; Rhythm R'dup
WEAF—The People's War
CBL—Curtain Echoes

6:45 P.M.
CHEX—Parade of Bands
CBL—BBC News
CFRB—Songs of Cheer
WABC—The World To-day

7:00 P.M.
CHEX—Wes. McKnight
WABC—Mayor of the Town
WEAF—Emma-D

7:15 P.M.
CHEX—Change in Rhythm

7:30 P.M.
CHEX—Old Time
WEAF—Ellery Queen-D
CBL—Songs at Eventide
CFRB—Double or Nothing

7:45 P.M.
CHEX—Old Timers

8:00 P.M.
CHEX—To be announced
CBL—Ici L'on Chante
WEAF—Gaslight Gaieties-V
WABC—Kenny Baker Program

8:30 P.M.
CHEX—Erie Tully Barn Dance
WABC—The F.B.I.
CBL—Share the Wealth
WEAF—Truth or Consequence
CJBC—Boston Symphony

9:00 P.M.
CHEX—Bethany Tabernacle
CBL—N.H.L. Hockey
WABC—Your Hit Parade
WEAF—National Barn Dance

9:30 P.M.
CHEX—Bethany Tabernacle
CFRB—Hockey Game

10:00 P.M.
CHEX—The Little Review-M
CJBC—Guy Lombardo Orch.
WEAF—Variety Program

10:15 P.M.
WABC—Correction Please
CFRB—Hockey Game

10:30 P.M.
CHEX—Norm Harris Orch.
WEAF—Grand Ole Opry-V

10.45 P.M.
CHEX—America Looks Ahead

11:00 P.M.
CHEX—News and Commentary
CFRB—News

11:15 P.M.
CHEX—Organettes; Sign Off
CBL—British Tommy
WEAF—John Vandercook-N

11:30 P.M.
CBL—Dance Orchestra
CFRB—Frankie Care Orch.
WEAF—I Sustain the Wings

SUNDAY MORNING

8.30 A.M.
WABC—The Jubilaires-S

9:00 A.M.
CBL—Piano Music
CFRB—News

9:15 A.M.
WEAF—Commando Mary-T
CBL—Serenade in Waltz
CJBC—Coast to Coast on Bus

9:30 A.M.
CHEX—Back to Church

9:45 A.M.
CFRB—New Voices-S
CBL—Way of the Spirit

10:00 A.M.
CHEX—News; Sunday School
CFRB—Salvation Army
WABC—Church of the Air
WEAF—Nat. Radio Pulpit
CJBC—Prelude to Worship

10:15 A.M.
CHEX—Sunday School

10:30 A.M.
CHEX—Old Religious Tunes
CFRB—Wings Over Jordan
CJBC—Southernaires-S
CBL—Ontario Gardener

10:45 A.M.
CHEX—To be announced

11:00 A.M.
CHEX—St. Paul's Church
WABC—Blue Jacket Choir-S
CJBC—Sonata Recital

SUNDAY AFTERNOON

12:00 P.M.
CBL—BBC News
WEAF—NBC Concert Orchestra
WABC—Salt Lake Choir

12:15 P.M.
CBL—League of St. Michael
CHEX—Rosanne Salon

12:30 P.M.
CHEX—Memories of Melodies
WEAF—Stradivari Orchestra
WABC—Transatlantic Call

12:45 P.M.
CHEX—Melodies and Memories

1:00 P.M.
CHEX—News; Elim Tab.
WABC—Church of the Air
CFRB—Gemstones

1:30 P.M.
CHEX—Ernest Seitz, pianist
CBL—Beethoven Trio
CFRB—Sunday Hour-M
WEAF—Round Table Discus'n

2:00 P.M.
CHEX—News; Music and Verse
CBL—Washington Comment'y
CFRB—Tor. Conserv. Music
WABC—Matinee Theatre

2:30 P.M.
CHEX—Wayne King-M
CBL—Religious Period
WEAF—West'house Program
CFRB—Canadian History

3:00 P.M.
CHEX—News; Pentecos. Church
CBL—The People Ask
CJBC—Sophisticated Rhythms
CFRB—N Y Philharmonic
WEAF—World Parade

3:30 P.M.
CHEX—Waltz with Us
WEAF—The Army Hour

4:00 P.M.
CHEX—News; Int. Luth'n Hour
CFRB—N Y Philharmonic

4:30 P.M.
CHEX—Say It With Music
CFRB—Variety Program
WEAF—Music You Love Best
CBL—Church of the Air-R

5:00 P.M.
CHEX—News; Hit Parade
CBL—Sir A. B. Cunningham
WEAF—NBC Symphony
CJBC—Books and Us-T
CFRB—Family Hour-V

5:30 P.M.
CHEX—The Shadow-D
CBL—Stars of To-morrow-M

5:45 P.M.
CHEX—The Shadow-D

SUNDAY EVENING

6:00 P.M.
CHEX—Hall of Fame
WEAF—Catholic Hour
CFRB—Ozzie and Harriet-V

6:30 P.M.
CBL—Elizabeth Hawes-T
CFRB—Green Hornet-D
WABC—Fanny Brice-V
WEAF—The Great Gildersleeve

7:00 P.M.
CHEX—News; Salvation Army
WABC—Kate Smith Hour
WEAF—Jack Benny-V

7:30 P.M.
CHEX—L for Lanky-D
WEAF—Bandwagon-M
CJBC—BBC News Reel

8:00 P.M.
CHEX—News
WABC—Blondie-D
CBL—Bergen and McCarthy
CFRB—Penny's Diary-D

8:15 P.M.
CHEX—Dream Time

8:30 P.M.
CHEX—Music for Canadians
CBL—Week-end Review
WABC—Crime Doctor-D
CFRB—Theatre of the Air

9:00 P.M.
CHEX—Readers' Digest
CJBC—Scanning the Shows-V
CBL—Stage 45-D
WEAF—Merry-Go-Round-V

9:15 P.M.
CHEX—Reader's Digest

9:30 P.M.
CHEX—Star Theatre
CJBC—Quentin MacLean, org.
CBL—Familiar Music

10:00 P.M.
CHEX—Man With Story-D
CBL—National News
WEAF—Hour of Charm
WABC—To be announced

10:15 P.M.
CBL—To be announced

10:30 P.M.
CHEX—Latin-Amer. Serenade
WABC—We the People-V
WEAF—Vivacious Lady-D
CBL—Bach Concerto Series

11:00 P.M.
CHEX—Nat'l News Summary
CBL—Radio Newsreel

MONDAY MORNING

6:00 A.M.
CHEX—Early Risers

7:30 A.M.
CHEX—News

7:45 A.M.
CHEX—Morning Cheer

8:00 A.M.
CHEX—News
CJBC—It's About Time-M

8:15 A.M.
CHEX—Breakfast Musicale

8:30 A.M.
CHEX—Breakfast Musicale
CFRB—Coffee Club
CJBC—Reflections-M

8:45 A.M.
CHEX—Morning Devotions
CFRB—Coffee Club
CBL—Music

9:00 A.M.
CHEX—News; Port Hope Sho
CBL—Mirth and Madness-V

9:15 A.M.
CHEX—Port Hope

9:30 A.M.
CHEX—Console Airs

9:45 A.M.
CHEX—Voice of Memory

10:00 A.M.
CHEX—News; Lindsay Salute
CBL—School of the Air

10:30 A.M.
CHEX—Lindsay Salute
CBL—Ethelwyn Hobbes-T

10:45 A.M.
CHEX— To be announced

11:00 A.M.
CHEX—News; Organ Carols
CFRB—Waltz Lives On-M

11:30 A.M.
CHEX—House of McGregor
CBL—Soldier's Wife
WEAF—Star Playhouse-D

11:45 A.M.
CHEX—Magic of the Waltz

MONDAY AFTERNON

12:00 NOON
CHEX—News, Home Folks
CBL—BBC News
CFRB—Musical Tours

12:30 P.M.
CHEX—News; Farm News
WABC—Helen Trent-D
CFRB—Life an Be Beautiful-D
CBL—Farm Broadcast

1:00 P.M.
CHEX—News; Home Folks
WEAF—Sketches in Melody

1:15 P.M.
CBL—Happy Gang
CFRB—Music for You

1:30 P.M.
CHEX—Chapel Chimes
CFRB—Dance Time
WABC—Bernaline Flynn-T

1:45 P.M.
CHEX—Sing a Song

2:00 P.M.
CHEX—News Pet. Examiner
WEAF—Guiding Light-D

2:15 P.M.
CHEX—A to Z

2:30 P.M.
CHEX—The Lady Sings

2:45 P.M.
CHEX—Meet the Band

3:00 P.M.
CHEX—News; Listen to Lieber
CJBC—Bob Rhodes' Orchestra

3:15 P.M.
CHEX—Hollywood Headline

3:30 P.M.
CHEX—Vocalist for the Day

3:45 P.M.
CHEX—Voice of Memory

4:00 P.M.
CJBC—Ethel and Albert

4:30 P.M.
CHEX—Ballroom Time

4:45 P.M.
CHEX—Robertson Davies-T

5:00 P.M.
CHEX—Santa Claus
WABC—Sing Along Club
CBL—Frontline Family

MOVIE TIME TABLE

Centre—"Harvest Melody", 2.40, 5.10, 7.40, 10.10; "Action In Arabia", 1.25, 3.55, 6.25, 8.55.

Regent—"Crime School", 2.25, 4.55, 7.25, 10.00; "Girls On Probation", 1.20, 3.55, 6.25, 9.00.

Capitol —"The White Cliffs of Dover", 2.00, 4.25, 6.35, 9.05. Last complete show, 8.45.

LENDS HAND AT 101

BOSTON, England — (CP). — Mrs. Emma Chapman of nearby Algarkirk still helps her grandson with work on his farm although she has just celebrated her 101st birthday.

DANCING
THE MELODY MEN
TONIGHT
Admission:
60c-40c
SUMMER GARDENS
PETERBOROUGH
'Your Amusement Centre'

CENTRE
LAST TIMES TO-DAY!
"HARVEST MELODY"
With Rosemary Lane—Johnny Downs
Hit No. 2, "Ction in Arabia"
Starring George Sanders—Plus Cartoon
STARTS MONDAY
An Excellent 2-Feature Show
TALLULAH BANKHEAD - WM. BENDIX
In the Sensational Saga of the Sea
"LIFEBOAT"
It Has Everything You Like!
Action, Suspense, Romance
—AND BIG HIT NO. 2—
"JIVE JUNCTION"
A JAZZ JAMBOREE starring DICKIE MOORE
EXTRA- CANADIAN UNIVERSAL NEWS

—2nd Ace Feature—
NELSON EDDY - CHARLES COBURN
CONSTANCE DOWLING
—in—
"Knickerbocker Holiday"
MONDAY
Capitol
A FAMOUS PLAYERS THEATRE
TO-DAY ONLY.
"White Cliffs of Dover"
With
IRENE DUNNE

Regent
Plus! Latest Fox News
World's Youngest Aviator
Greatest Man In Siam—Color
TO-NIGHT ONLY!
"Girls On Probation" "Crime School" - Secret Service"

Senator Raps Exponents Of New Treaty

WASHINGTON, Nov. 188—(AP)—Senator George D. Aiken (Rep., Vt.) contended Friday that foes of St. Lawrence seaway had raised the "specious claim" that it requires a treaty between Canada and the United States.

Senator Aiken told the Senate he would decline to attend a hearing called for next Tuesday, Nov. 20, by a senate commerce subcommittee to consider whether the 1941 United States-Canadian seaway pact was in the nature of a treaty or an executive agreement.

"To challenge to the regularity of this (1941) agreement at this late date, more than three years after it was submitted to both the senate and the house as a basis for the adoption of concurrent legislation, is in the nature of a wholesale repudiation of responsible agencies of both the United States and Canada," he said.

"It is unthinkable that the senate would even consider scuttling this worthwhile post-war undertaking on such a specious claim."

Referring to Senator John D. Overton (Dem., La.), chairman of the sub-committee handling his bill to sanction the $421,000,000 deep waterway and hydroelectric development, Senator Aiken said:

"The chairman of the subcommittee has publicly pledged himself to do all in his power, including use of his official position, to defeat the St. Lawrence measure."

He said Overton and Chairman Josiah Bailey (Dem., N.C.) of the commerce committee had "prejudged" the treaty-agreement question so the hearing next week would be "futile."

V-Bomb Victims

LONDON, Nov. 18 — (CP) — Some soldiers and civilians were killed when a German V-bomb fell recently on the front of a building, blowing to pieces an approaching bus, it was disclosed to-day. Several bodies were recovered. Only pieces of the bus engine remained in the street.

Two women more than 90 years old were rescued from a nursing home which was hit. Only a few patients were injured.

ORDER HIS ARREST — The French Ministry of the interior has ordered the arrest of Herny, Count of Paris, 36-year-old pretender to the French throne, following a report that he was wounded on French soil. A law passed in 1888 forbids any claimant to the throne to live in France. All police prefects in the country have been informed of the warrant for the count's arrest.

YANKS HAVE A GOOD LAUGH—Germans fired propaganda leaflets into American lines on the Siegfried Line front, on the eve of the elections. Picture shows the Yanks having a good laugh when reading the pamphlet. Here is a sample of the contents: "You sucker—vote for Roosevelt and put more of these parasites into office—they'll keep you fighting." Holding leaflet on left is S.-Sergt. Samuel M. Morrow, of Statesville, N. Carolina, and Pte. John Nigro of Chicago.

Find Starlings Killer Of Pests

TORONTO, Nov. 18 — (CP). — The starling is looked upon as a destructive pest and organized warfare against the birds is going on in Ontario, but Government entomologists admit that they have some worth as killers of pests that may become even more destructive.

Starlings are being shot and trapped in Ontario by the thousands and their eggs are being destroyed in an effort to eliminate the threat of these birds of German and Central European origin. But even while this is going on another pest—the Japanese beetle— threatens, and entomologists say one of the best means of fighting the beetle is through the despised starling.

The Japanese beetle came to North America in recent years in shipments of iris and other plants from Japan. They are a menace to crops in the United States and are spreading their area of destruction in the field and orchard at the rate of five miles each year. It is feared they may invade Ontario in the near future.

However, there is no suggestion that the war against the starling should be eased to let them go to work on the Japanese beetles when and if they come.

Not only the Government entomologists have a good word for the starling. A farmer near Toronto reported that at a time when a black grub, resembling the wire-worm, was threatening the ruin of his extensive strawberry planning, a flock of starlings arrived. They did not peck a single berry, but devoured the black grubs and saved the crop.

Thousands of western ducks are making their regular autumn visit to Ontario, stopping over on the lakes, lagoons and marshes on their way to winter quarters farther south. The visit is a result of an an odd detour many of the Prairie birds make in their southward migration.

Leaving their breeding and feeding grounds in the remoter regions of the western plains, they first fly due south, then abruptly turn eastward through Minnesota, Wisconsin and Michigan to make a call in Southern Ontario. From there, their course is south-east to the marshlands of the coast in the Carolinas where they winter.

A young deer recently invaded a populous suburb of Halifax while fleeing from a bush fire. Chased by a band of yelling children the frightened animal crashed through the window of a cellar. It was only superficially injured by glass, and a kindly citizen hired a taxicab and personally conducted the deer back to its natural habitat in the woods.

Observant naturalists occasionally find exciting things even amid the roar of city traffic. Prof. T. F. McIlwraith of the University of Toronto recently spotted a big raccoon peacefully sleeping in a maple tree on upper Yonge Street, Toronto's main street. Apparently it had strayed from a nearby wooded ravine. Thousands of citizens must have passed close to the animal during its visit to town without knowing of its presence.

Telephone Operators Quit Work In Protest

DAYTON, O., Nov. 18—(AP)—Union-affiliated telephone operators walked out early Friday in a sudden protest against employment of out-of-town personnel and two hours later operators at Columbus and Toledo quit work in an expression of sympathy.

Paul Denning, commercial manager at Columbus, said at least 50 per cent. of this long distance operators were absent and operators said they were accepting emergency calls only.

Miss Jeanette Reedy of Dayton, president of the southwestern area council of the Ohio Federation of Telephone Workers, an independent union, said about 600 of Dayton's operators were affected.

Miss Reedy said she had "assurances" that other locals of the Federation would quit work, too.

Dayton and Columbus are in the heart of a vital industrialized area, and the army air forces' two important fields—Wright and Patterson—are just outside Dayton.

War—4 Years Ago

By The Canadian Press

Nov. 17, 1940 — Far-reaching changes in R.A.F. command announced; new air command to work closely with army. Port Gentil in Gabon, French Equatorial Africa, surrendered to Free French. German planes raided London and south coast; 13 downed. R.A.F. hit Ruhr objectives.

Bethany Man At Red Cross Clinic Makes 20th Blood Donation

For the second time in the history of the Peterborough Blood Donors' Clinic, one of the donors has hit a new objective by reaching his 20th donation. Several of these were given in Toronto, but he has been attending the Peterborough Clinic for some time. Allen George Gribble of Bethany, who was at the Wednesday morning clinic, has the honor of reaching this peak.

The Thursday night Clinic, generally soldiers' night, did exceptionally well this week. There were 57 men present from the Training Centre, and several carloads from Havelock, Norwood, Millbrook, Hastings, Bethany and Keene, making a total of 91 donors.

Donrs present on Monday were:

Can. Gen. Elec. and Genelco — Fred Dunn 1, Miss Janet Wood 3, Wm. Rickard 3, Jas. O. Herron 5, Frank C. Frost 4, Miss Lila Ross 7, Fred Collins 4, Ken M. Mitchell 1, Leslie Calladine 11, Wilfrid Sexsmith 6, Alfred Hardwick 7, Leo Wilson 2, Allan Moore 7, Jas. McCliggott 6. Ernest Murphy 6. Amos Grant 8, Miss Isabel Collins 4, Miss Viona Martin 5, Claire J. Moore 8, Walter Coursey 5, George W. Ross 8, Arthur Tighe 7, Wm. Ball 3, John R. Wood 1, Miss Myrtle Thompson 1, Max Laidley 5.

General — John Masters (Fire Hall) 10, Jack Coulter (United Farmers) 5, George Burns (J. K. Hughes) 11, Alan Hooper 2, Mrs. Grace Ireland 4, Mrs. Lottie Bartley 7, Mrs. Ada Huffman (Can Dept. Stores) 6, Mrs. Dorothy Millar 7, Everett Poast 5, Jim Rosebush (U.S. Army) 7, Mrs. Margaret Collins 2, Mrs. Dave Gray 3, Mrs. Theresa Glaum 2, Mrs. Dorothy Barry (Pet. Metal) 3, Miss Evelyn Scott (Dept. Agriculture) 5, Mrs. Mary De Carlo 1, Mrs. Edith Dyer 8, Orville R. Kidd (C.N.R.) 4, John Buckley (Customs) 1, Norman Hayes (Dewart Milling) 10, Miss Mary Medd 7.

Westclox—Fred E. Hayes 2, Roy Adlam 8, Kenneth Campbell 6.

Quaker Oats—Mrs. Marion Dowler 4, Harry Gray 8.

Canada Packers—David Gray 3, Fergus Crough 1.

Buckhorn—Mrs. Chas. Jones 8.

Ventilating Shades—Miss Kathleen Acerman 3.

Keene—Ross Comrie 1.

Havelock— Horace King 2, Mrs. Horace King 4, Mrs. Chloe Toms 4.

Donors on Wednesday were:

C.G.E.—Edward P. Reid 4, Jack Doyle 1, Robert Tripp 1, Neil Selkirk 1, Mrs. Bessie Miller 7, Miss Betty Watson 7, Miss Gloria Sloggett 1, Stuart Russell 1, Oswald O'Neil 1, Richard Clayton 7, Miss Evelyn Neilson 1 George H. Cuthbert 11, Wm. A. Whawell 3, Jos. Hemphill 3, Tom Reid 2, Lucien Gelinas 1, Edgar Burton 5, Mrs. Cora Willis 5, Miss Elsie Jones 1,, Hjalmar Patterson 4, Robert J. Stewart 8, Alford Hubel 5, Mrs. Millie Bolton 6, John Shaughnessy 6, Joseph P. Hobbins 7 Francis M. Heath 9, James Yelland 12, Stanley Winsor 6, Thomas Busby 8, Miss Marian Collins.

Outboard Marine—George Sage 9, Charles Pilon 11, Robert Baldwin 3, Melville McCall 3, Walton Quesnel 7, Gordon Webb 8, Charles Clark 7.

De Laval—Albert Girard 1, Gordon Scott 5, Douglas Leal 1, George Daniels 1, Arthur Huggins 5, Bruce Bell 1.

Peterborough Canoe Co.—Robert Bernard 4, Gerald Anderson 8.

Quaker Oats—James M. O'Brien 9.

Peterborough Lock Co. — William Jenkinson 11, Mrs. Jean Adams 4.

General list—Miss Mary MacRae 3. Mrs Hazel Mann 2, Mrs. Bertha Austin 4. Mrs. Joseph Collins 1, Mrs. Mary Webb 2, Miss Jean Allison 1, Mrs. Noreen Excell 7, Terrence Hall 7, Mrs. Genevieve Smith 6, Mrs. Myrtle Wyatt 1, Mrs. George Hazlett 5, Mrs. Pearl Park 2, Mrs. Dorothy Bearne 4, Mrs. Ethel Mitchell 1, Miss Yvonne La Plante (CHEX) 1, Mrs. Anne Fowler 6, Mrs. Millicent Lewis 3 Bruce L. Fowler 10, Harold G. Lewis 6, Miss Josephine Armstrong 5 Keith Innes 8, Miss Phyllis Upper 3, Walter E. Metheral 7, Eric Shiner (J. J. Turner and Co.) 9, Mrs Eliz. Beresford 5, Mrs. Ethel Grant 7, Mrs. Lima Clapham 6, Miss Eileen Ayotte 2, Mrs. Mary R. Mills 5, Mrs. Agnes Berwick 7.

Brinton Carpet—Miss Alice Marshall 7, Miss Muriel Rose 5.

Havelock—Miss Annie McIntyre 4, Mrs. Isobel Hill 3, Mrs. Evelyn Collington 4, Mrs. Helen Watson 1, Mrs. Laura Post 3, Mrs. Janet McLaughlin (Trent River) 1, Mrs. Irene Rogers 1.

Fraserville—Mrs. Annie Park 5.

Bethany — Allen George Gribble 20, Mrs. Ruby Jarvis 4.

Drs. Moffat and G. R. Scott.

Thursday Donors.

Training Centre — Major Green 2, Cpl. T. Fulford 3, Cpl. Jack Puleine 4, L.-Cpl. Harry Morningstar 2, L.-Cpl. W. Lehman 5, J. A. R. Belleau 3, Fred C. Palmer 3, Allan Villebrun, Emery Davis, D. J. Toews 3, Jacob Isaac 3, Daniel Shea 4, S. E. Prouty 3, Henry Vogt 3, James A Hendrickson, D. T. Best 3, Laurian Lauzon, Martin Landmann 2, David Vogt 2, Frank L. Ens, Albert Hill 2, C. W. Marshall, Frank Haddad, Abram J. Guenther, C. Gilespie 2, Peter Friesen, Darrel Allen, Melvin J. Murtagh 3, Gerald Roberts 4, Henry Goerz 3, Paul Gagnon, Paul E. Roberge, O. W. Kierskead Francis Lee 2, Bert G. Lemmen, John Galbraith, W. J. Jenkins, Robert Moran, Alexander Shorthouse, H. H. Anderson 5, Patrick Gauthier, Romeo Berube, Anthony Hergott 6, Michael P. Chorney 2, Arthur Hunter 2, Wilfred Trasuk 5, Douglas D. Stewart 2, Ivan K. Buzian, P. W. Avery, Ray C. Tanner, Edward McIsaac, William M. Faris, H. G. Dixon, T. W. Rees 2, Andrew Perrault, Lucien Drolet, Norman A. Bergeron 3.

Doctors: Capt. Herman, Dr. Kelly.

Campbell's Dairy—Clarence Campion 2.

General List — Eleanor Morrison 5, Mrs. Marie Ward, Mrs. Mary Healey 2, Sgt. Clinton Lawrence 7, Mrs. Idell Lawrence, William F. C. Francis 7, Betty Boyle 4, Mrs. Hazel Hall 4, George W. Craft.

Millbrook — Mrs. Cecil Poulson 5, Miss Gladys Coyte, Miss Stella Pethick 4.

Hastings — Grant Sine 4, C. M. Baker, William Shean 4.

Bethany—Robert Reid 5.

Keene—Mrs. Marjorie Shearer 3.

Norwood — Miss Josephine Heffernan 3, Vernon J. Fleming 3, Mrs. Pearl Chamberlain 2, Walter Webb 2, Ronald Webster 4, Sydney Breckon 6.

Warsaw — George Elliott 4.

Havelock — Carmen Coon 4, Albert Holland 4, Harry A. Baker, Osborne Seabrook 2, Mrs. Kathleen Brooks 4, Verna Buchanan 4. Mrs. Rose Anderson 4, Mrs Jennie Southward 3.

6,000 British To Get Leaves

LONDON, Nov. 18—(CP)—Prime Minister Churchill told the House of Commons Friday approximately 6,000 fighting men would be brought home each month for visits of about four weeks. The plan does not include those on Europe's western front. Mr. Churchill said this campaign "has not reached a point where we can withdraw anyone from the front even for a short leave period."

The action appeared to be the Prime Minister's response to pressure in parliament and in the press for reduction in the present period of overseas service in the army.

He declared that even the leave plan would be subject to war needs and could be suspended on the discretion of the commander-in-chief in each area.

Mr. Churchill promised the problem would be reviewed again after Germany's defeat.

ETERNITY OF TIME

The fossil record of man covers a span of about a million years.

Police Shoot Father, Son

TORONTO, Nov. 18 — (CP) — A father and son are under police guard in hospital Friday, outcome of a 10-minute encounter with two police officers who arrested the pair on charges of shopbreaking and car theft. One of the constables is receiving treatment for severe head injuries.

The arrested pair gave their names as Floyd Stapley, 53, and Gordon Stapley, 23. Both were shot by Constable Eli Shuttleworth, who suffered a deep gash in his head and possible other injuries. Constable Gordon English, who assisted Shuttleworth, is at his home with head bruises.

English described the encounter as a "battle royal." The four fought in a garage on Cranbrooke avenue in North Toronto for 10 minutes with tools, fists and feet until Shuttleworth drew his gun.

The police account of the incident was that the officers were patrolling their beat in a cruiser car and noticed the garage door open at 4.25 a.m. When they investigated they found the two men inside and a fight began. The officers said they were both struck over the head.

Shuttleworth, who suffered the head injury at the start of the fight, had difficulty with his man and finally drew his gun. He fired twice, one shot hitting the arm of the man he was fighting and the other the hand of the one fighting English.

FILIPINO LANGUAGES

Eight languages and 87 natives dialects are spoken in the Philippine Islands.

WARNING!

Don't neglect sore throat, tonsillitis, spasmodic croup, cough, bronchitis, hay fever, bronchial asthma, head and chest colds. Use

SPAHR'S

remedy now. Spahr's hits the spot, gets you better faster, safer, at less cost. No risk. Results or money back. Spahr's spells VICTORY. Try it. All Druggists. (Excellent for children.)

THINKING IT OVER — And it wasn't overage that grounded Sergt. de Sales A. Glover, USAAF veteran of six missions over Europe and holder of the Air Medal. The waist gunner, who lives in Pittsburgh, revealed to his fellow Liberator crew members that he is only 16 years old. He has been grounded until the army gets official confirmation of this, before sending him back home. He sits on a bomb and ponders his future.

Rural Review Makes Progress

TORONTO, Nov. 18—(CP)—Sittings of the Ontario Agricultural Commission of Inquiry under the chairmanship of Archibald Leitch of Guelph will be resumed Monday, November 20, it was announced today. The announcement said the new series of meetings is expected to furnish the commission with its final report which it is hoped to have ready for the Minister of Agriculture before the end of the year.

The meetings next week will be under the auspices of the marketing and organization committee and will deal with co-operative marketing legislation and the problems of marketing livestock, fruit and vegetables. The subject of milk marketing has already been studied by the commission.

Starting Wednesday, November 29, a special committee will inquire into rural youth organization and will hear representatives of the junior farmers' organizations and the youth group of the Ontario Federation of Agriculture.

"Considerable progress" has been made in the preparation of the final reports of the commission on soil conservation, agricultural credit and rural education.

500 Canadians Due For Leave In Canada

By ROSS MUNRO
Canadian Press War Correspondent

WITH THE 1ST CANADIAN ARMY, Nov. 18 — (CP Cable) — Between 400 and 500 Canadian soldiers from the overseas army will be in Canada on leave before Christmas as the new policy of home leave is inaugurated, it was learned Friday.

Officers and men who are to go home in the first group are being selected now from troops serving on this western front, in Italy and in the United Kingdom.

They will have 30 clear days in Canada and it is believed this will mean 30 days at their homes travelling times even in Canada, not included in the leave period.

Qualifications for this new leave boon are five years' overseas service. Service in the Mediterranean or on the western front, however, counts double time. After leave, officers and men will return to duty in the normal reinforcement stream and provisions are being made so they won't lose rank.

A Busy Man

DUNDALK, Nov. 17 (CP)—George Duncan says he's surprised at the way prices are holding up—and he should know. He's conducted 48 farm auction sales in 48 consecutive business days.

Announcing—

"THEY'LL DO IT EVERY TIME"

Brilliant comic cartoon by

JIMMY HATLO

Who every day tickles the funny bone of the nation

A daily panel of mirth-provoking characters and hilarious situations from everyday life

Always different • Always amusing

Watch for the First One Monday in

THE EXAMINER

R. R. PAYNE

W. ROBERTS

who are recognized as leading salesmen of the London Life. Announcement has just been made that Messrs. Payne and Roberts have won membership in the Leading Producers' Club of their company.

The Peterborough Examiner

VOL. XC, No. 274 — SATURDAY, NOVEMBER 18, 1944 — PRICE FOUR CENTS

Labour Council Anxious For New Bridge

A resolution was passed at the monthly meeting of the Allied Labor Council of Peterborough and district in the U.E. Hall Friday evening, authorizing the publicity division of the city council hospital committee to use the Labor Council's endorsement in their advertising. A. E. Borland, Council's representative on the hospital committee, made a report on activities up to date

S. J. Rowe was named one of the delegates to interview the Minister of Highways for Ontario, in connection with the proposed building of a new bridge over the lake at Chemong. Mr. Rowe outlined to the members of a meeting of the County Council committee meeting Thursday evening, when deliberations were made in connection with a proposed new bridge. The Labor Council's interests in this feature is because of the large amount of labor which can be used in construction.

A committee of three men including S. J. Rowe, E. Blair and F. J. Gandy, president of the Council, was appointed to meet a three-man committee of the city council to consider proposals for post-war rehabilitation and construction. The city council's committee consists of Mayor Hamilton, and Aldermen Mark and Glover.

The Labor Council's representative on the Site committee for the Memorial Community Centre, W. S. Johnson, informed the members that he has been transferred from the site committee, to the building committee. Mr. Johnson gave a comprehensive and up-to-date report on activities in connection with the Centre.

Two new affiliates were welcomed into the Labor Council of Peterborough and district Friday evening, the employees of the Trent Valley Canal and the Brotherhood of Express Employees. President F. J. Gandy, Jr., presided.

Valid Beer Coupons

TORONTO, Nov. 18—(CP)—The Liquor Control Board of Ontario today announced that beer coupons numbers 5, 6, 7 and 8 would become valid on Monday, Nov. 20 and remain valid to Dec. 30. The announcement said coupons numbers 1 to 4 would remain valid until Nov. 30 only.

McDermid & Jury's
Drug Store
OPEN
SUNDAY
12.30 to 7 p.m.
DIAL 8801

ATTENTION!
Have You An
Illness In Your Home
IF SO
Ask Your Doctor About
Victorian Order
of Nurses Service
OR
TELEPHONE 9155

Nicholls Hospital Has Had 50 Names On Waiting List

By DON McGIBBON

Lack of hospital bed space to care for citizens of this city, who might need hospitalization, mingled with the cold fact that in the case of Nicholls Hospital, large portions of the building do not lend themselves to modernization, are the two outstanding reasons in a host of minor ones, why Peterborough needs a new city hospital, in the opinion of John M. Hornal, Superintendant of Nicholls Hospital.

During the last winter, instances of waiting lists containing often as many as 50 names at a time brought the situation to an alarming climax, and now, with the population of Peterborough increasing, a new hospital looms as one of the city's major necessities in the near future. Although attempts have been made to improve existing conditions, the theme of "wear it out . . . make it last" has been shattered by a number of complex problems within the building, deeming it unadvisable to essay any modernization schemes.

Built In 1890

Nicholls Hospital, built in 1890, with an addition in 1914, at the present time contains 115 beds, and 20 basinettes for new-born infants. As the hospital operates today, no communicable diseases are received for treatment, but "separate units", involving special precautionary measures, are set up for certain diseases of the infectious type. It has been proposed that 265 beds, with 15 for isolation cases, are needed in the new hospital. This number would allow for emergency cases and always leave a healthy margin of space for incoming patients.

Number 1 Reason

Enough room, Mr. Hornal said, to treat and accommodate every person needing the care and attention only a hospital can give, is the number one reason for a new hospital, but several other factors will be brought under attention.

A planned sketch of Nicholls Hospital points out that complicated architecture and a general lack of space is daily causing inconveniences to the staff, and creating unfavorable impressions with both patients and visitors.

"To provide proper services in Nicholls Hospital", Mr. Hornal said, "would mean the building would have to be so altered, as to seriously diminish the provisions for the patients."

The dining-quarters for the nurses, and the kitchens and store rooms on the ground floor create an embarrassing bottle-neck in one section of the hospital, which must lose many hours of work daily. The main office is not large enough to provide space for the number of employees in it, with the consequence that several of the workers have been forced to take reconverted rooms formerly used for other purposes, in different corners of the building. What used to be the dieticians' office, is now another dining room for the staff, and articles that should be housed in cupboards, are of necessity stored in narrow corridors. Only one elevator services every floor of the hospital, and food commodities in the basement must be carried upstairs by hand for the most part, unless the porter wishes to take a reasonably lengthy hike to the elevator. One might argue that another elevator could be installed in the food storeroom, that would lead to the kitchens immediately above. The opposition is that the kitchen even now is the biggest bottleneck in the building, and an elevator in its midst would only heighten the chaos. In several instances, an attempt at improving one section would merely upset another.

(Continued on Page 13)

Christmas Fund Assisted By Penny Boxes

The lowly penny and nickle by themselves mean very little to an individual in these days of affluence as compared to bygone days within the memory of a large portion of people living today, but that they collectively can do a grand job towards helping along the war effort has been proved time over and again.

This has been fully illustrated through the penny boxes located in a comparatively few business places in this city, on behalf of the Peterborough and District British War Victims' Fund, besides numerous others of a like nature in public appeal, in which the utility of these coins in spite of their small value, may really be said to come into its own.

At this season of the year, larger numbers of people go on shopping expeditions, to procure the gifts that will carry their good wishes to their many friends and connections, and the small coins that they receive in change, might very little be missed if dropped into a box conveniently located for that purpose, and this in conjunction with the good things they have been able to procure to make others happy, can go still further to carry cheer to a far wider field, and thus add to the value of the time spent in trying to make other people happy.

Should any business house desire a box for this purpose at this time, the secretary of the fund will be glad to procure and supply same on request.

Empress Box Brings $18.00

For same considerable time, the penny box at the Empress Hotel has been collected on approximately a monthly basis, and it is really astonishing at just how good the support it has given to the fund has actually been. Assisted by a daily donation from the proprietor of the Hotel, this box has produced over $100 in the past six months, which is a record for this one type of fund activity, and this of course does not take into consideration the vast amount of help, comparatively speaking, it has given to the same worthy cause, prior to that time.

The latest of its gifts amounting to $18.00 is listed in today's retceipts, and based on past records, it would be fairly accurate to assume that at least one other donation of a similar sizable proportion, will be available to include in the same Christmas donation that this one gift now takes its place in.

Further accentuating good that these penny boxes are accomplishing, comes the result of another collection from those located in the Bank of Montreal, which today get a further credit of $4.00 by this means.

Following hard on the heels of a list of purely personal gifts reported just one day ago, the fund is glad to report a start already made on the next list through a gift by J. H. Carter, followed by one other a few hours later, which now go to form the nucleus of the next list which it is hoped can be speedily gathered together, and reported a short time hence.

Previously acknowledged	$83,484.50
Penny box, Empress Hotel	18.00
Penny boxes at Bank of Montreal	4.00
Total to date	$83,506.50

RHINE ANNIVERSARY.

Twenty-six years ago to-day, November 18, Canadian troops of the First and Second Divisions and the Fifth Division of the Royal Canadian Artillery began their march from their front positions to occupy bridgeheads on the Rhine—arriving there on December 13.

War—4 Years Ago

By he Canadian Press

Nov. 18, 1940—Hitler conferred at Berchtesgaden with foreign ministers of Germany, Italy and Spain. Mussolini declared Italy would never turn back in Greek campaign. Announced No. 112 R.C.A.F. squadron in Britain to become 2nd Canadian fighter squadron.

Nov. 19, 1940—Nazis made nine-hour attack on Birmingham, other Midland towns. R.A.F. hit Berlin, Kiel, Hamburg and other objectives. Air Ministry announced Krupp armament production cut by half.

Aviation Story Told To Supper Club

The proposed plans for Peterborough's airport in the area of Highway 28 were outlined to the Friday night Club at the Y.M.C.A. Friday night by H. L. Garner, general manager of the Examiner. Another special guest was Flt. Lieut. Jerry Wooll, who gave a commentary on films illustrating the job of test piloting, taken when he was working.

"For four years we tried to interest those in authority in establishing an airport here, only to find that engineers from Ottawa did not consider any of the locations large enough," said Mr. Garner. However, I think a site has finally been located on Highway 28, which has the approval of the engineers. It is a large strip of flat land on both sides of the highway, which will give Peterborough a sizeable airport with three runways of between 3,500 and 4,000 feet in length. It will mean diverting the highway to the south of the present highway to a point at Scott's Corners. Attention is now being given by civic officials to the furthering of this project."

Mr. Garner declared that destiny has given Canada a magnificent opportunity to demonstrate constructive leadership in the peacetime to come to the proper use of aircraft, and with the large number of trained air and ground crews. Beginning in 1899, the speaker reviewed the history of aviation in its pre-natal stages 1899-1909; period of infancy to 1919; adolescent stage from 1919 to 1929; and the period of vigorous growth from 1929 up to the present adult stage.

He told of the epic flight of the Wright Brothers and of how the last war had produced great changes in the flying set-up. The first commercial flight was made in 1921 into the north of Canada and soon afterwards aviation transport really got underway. Mr. Garner also outlined the growth of the Canadian passenger and freight air traffic.

The speaker was introduced by George McHattie and the vote of thanks was moved by Ronald Watson. Mr. Garner introduced Flt. Lt. Wooll.

Since it was Ladies' Night, there were some special numbers on the program. The singing was conducted by Jim Shields and Dave Graham, and Maurice St. Jacques, guest pianist, played several solos and later led the singing of "Alouette." Part of the program was in the form of a miniature "Beat the Band Show" and it was conducted by Jim Shields and George Bouck. Prizes of the evening were won by Miss V. Heal, Gerry Seabrooke and Nor Dallin and Jim McBride, vice-president, conducted the meeting.

NAVY'S SMALL START

In September, 1939, there were only two naval bases in Canada, one at Halifax and the other at Esquimalt, B.C.

The Canadian General Electric Social and Athletic Association desires all names and addresses of all children 14 years and under of former employees now in the armed forces for the annual Christmas Tree to be held December 16, 1944. Either write or telephone Employment Office, 3501—Local 48.

FOUR REASONS WHY NEW HOSPITAL IS NEEDED—Ratepayers of Peterborough are being asked on December 4 to give their approval of a by-law to provide $600,000 for a new civic hospital which will cost approximately $1,400,000. Nicholls Hospital, in service for many years, is now unable to provide accommodation or facilities for this community demanded today, and above are four reasons why it is outmoded. A crowded corridor view (Top Left), a semi-private ward (Top Right); space in the nursery has been so limited that infants' cribs (Centre) have had to be placed over the bath tub in one of the bathrooms, and (Lower) are two of the eight heating units which supply heat to the hospital

(Parks' Studio Photos)

Main Street Topics

COMMISSION MEETS.

The monthly meeting of the police commission will be held on Monday afternoon. The meeting had been called two weeks ago but at that tme there was no quorum.

IN ARMY SHOW.

Pte. Orville Wainman, who is now out of hospital, recovered from wounds received while fighting in France, is now with the Army Show touring in Europe. He is the son of Mr and Mrs. B. A. Wainman, of Lindsay.

MUNICIPAL GOVERNMENT

Professor E. K. Crawford of Queen's University will discuss "Municipal Government" when he addresses the Peterborough Rotary Club at its regular weekly luncheon at the Empress Hotel, Monday.

REPORTED MISSING

Mrs. V. Graham of Minden has been advised that her brother, Pte. Steve M. Armstrong, is missing while serving with a Canadian unit in Belgium. Overseas since last April, Pte. Armstrong was previously employed at Knitters Ltd. in Lindsay.

NO POLICE COURT.

For the first time in weeks there was no session of the police court this morning. No arrests were made during the night and the police department reports few complaints had to be investigated.

NO WINTER?

"Perhaps it's going to be summer instead of winter", laughs B. D. Hall, 59 McDonnel street, when he talks about the rock-plant in his garden, now covered with buds, and beginning to bloom. Although these pale blue plants usually flower in the springtime, here it is late autumn, and they've already started to bloom again!

ON THE REBOUND

That little table in the Public Library where books just returned are placed before going back to the shelves is one of the most popular centres in the building, librarians report. The people seem to think the books coming in must be good, or readers wouldn't take them out. Books most in demand often never get back to the shelves, because regular attendants at this table swoop them up as soon as returned.

Motorist Leaves 5-Year-Old Boy Lying On Street

Struck down by a speeding automobile that did not stop after the crash five-year-old Lawrence Hunt, son of Mr. and Mrs. Cecil G. Hunt, 133 Aylmer street, is in St. Joseph's hospital suffering from a double fracture of the left hip and a broken right leg. Police say it was one of the most callous instances of hit-and-run driving they have encountered and every effort is being made to locate the guilty driver.

The accident happened on Aylmer street, not far from the lad's home at around 6.30 o'clock Friday evening. Lawrence with his young brother was playing in front of 100 Aylmer street and as a car approached from the north the five-year-old boy ran out into the road and was struck by the vehicle.

He was tossed into the air and fell heavily on to the roadway while the hit-and-run car sped down Aylmer street.

The injured lad was carried into the home of Norman Dunbar, 100 Aylmer street and later removed to St. Joseph's Hospital.

Vernon Dunbar, 17, was an eye-witness of the accident, although he was unable to secure the number of the automobile involved. He told police that the car, an old model and dark-colored, was travelling at a fast rate of speed and that the driver did not make any effort to stop after the boy was hit.

Police efforts to round up the guilty motorist were hampered to some extent by the fact that the accident was not reported to the police station until after 9 o'clock.

Barnardo Home Chief Dies In Kelowna, B.C.

KELOWNA, B.C., Nov. 18—(CP)—Funeral services were held here on Thursday for Alfred De Brissac Owen, 81, former superintendent of Barnardo Homes in Canada, who died at his home here on Monday.

Born in Wiltshire, England, he came to Canada in 1882, and engaged in farming in Ontario for several years. In 1884 he joined the staff of Dr. Barnardo's Homes and was in charge of Canadian imigration work bringing approximately 25,000 British boys and girls to this country. In the course of his career withe the Homes he crossed the Atlantic 250 times.

Mr Owen settled here in 1920.

When he brought the first group of boys from the British Isles, Mr. Owen set up a distributing centre at Peterborough, Ont., from where the boys were sent to farms throughout Ontario. Later a main office was opened in Toronto with a large farm at Russel, Man., for training purposes. A Home for Girls was later set up in Peterborough.

NOTICE
TAXPAYERS OF NORTH MONAGHAN
Public notice is hereby given that the second instalment of taxes for the year 1944 are due and payable on Dec. 1st, 1944. Kindly arrange for payment on or before this date.
BRUCE JOHNSTON,
Clerk and Treasurer

W. R. TURNER
Phone 4971 — 195 Simcoe St.
Heating—Plumbing
Sheet Metal Work
CONTRACTING, JOBBING
REPAIRING
"CRANE" PLUMBING
FIXTURES
"IRON FIREMAN" STOKERS
"HECLA" FURNACES

Closed For Alterations
Our Store Will Be Closed For Alterations
Tues., Wed., Thurs., Nov. 21, 22 & 23
Re-opening On
FRIDAY, NOV. 24th
M. E. KNOX
JEWELLER
388 George St. — Phone 7252

Municipal Nominations

City Of Peterborough

A meeting of the Electors for the purpose of Nominating Candidates for the offices of Mayor, Aldermen, Utilities Commissioner, and Members of the Board of Education, for the City of Peterborough will be held in the City Council Chamber on Friday, the 24th day of November, at the hour of 7.30 o'clock in the evening.

EXPLANATION

The Mayor is to be elected for a term of one year.

Five Aldermen are to be elected for a term of two years.

Four Members are to be elected to the Board of Education for a term of two years.

One Member is to be elected to the Utilities Commission for a term of three years.

MUNICIPAL ELECTION

In case a Poll is required for the Election of candidates to any of these offices, a vote will be taken at the 50 appointed Polling Subdivisions on Monday, the 4th day of December, 1944, said vote to commence at 11 o'clock in the forenoon and to continue to 7 o'clock in the afternoon.

Electors will be informed by cards sent to their households as to the location of their Polling Place.

E. A. OUTRAM,
Returning Officer

THE FUTURE OF PROTESTANTISM
Will It Be
REVIVAL or RUIN?
Pastor Crone Will Speak on This Subject Sunday at 7 p.m.
(Everybody Welcome)
Bethany Gospel Tabernacle
George St. Near Y.M.C.A. — REV. WALTER S. CRONE, Pastor

Personals and Social

Prisoners in Jap Prisons Retain Their Faith, Hope

The inestimable value of a world-wide fellowship, and the universal unquenchable hope, that out of the tragedy of war, a new world can be built upon the foundation of the old, was presented by Miss Nell E. Elliott, in an absorbing talk Friday afternoon of her experiences in Hong Kong. She was addressing a luncheon meeting of representatives of various church women's groups in the city, members of the Y.W.C.A. and the board of directors, and guests especially interested in Y.W. and missionary work in the recreation room of the Y.W.C.A.

Miss Elliott who went to Hong Kong as a Y.W.C.A. secretary, but later became executive secretary of the social welfare centre of the churches at Hong Kong, was repatriated last year from the Stanley Civilian Internment Camp. She told of her life in Hong Kong before the war, and also gave a brief description of the life in the internment camp. Throughout her address, she continually reaffirmed her firm belief that in countries all over the world, including Japan, Germany and Italy, there were large groups who still kept the faith, and would be ready to form the foundation of a new world.

NELL E. ELLIOTT

Discussing the fortitude of the Chinese, the speaker said that no country had been wounded in every possible way as China had, and yet she still fought on with amazing spirit. Outlining the Japanese attacks which took Nanking and went through to Canton, she said that it has been estimated that between 50 and 75 million refugees left their homes before the Japanese took over, or abandoned homes too close to the war zone. Although the hardships they endured were indescribable, she continued, they still carried on and are continuing to do so. "They are undefeatable", she stated.

Care For Refugees

From the outbreak of hostilities, a steady stream of refugees or "war guests" as they were called, poured into Hong Kong, and the churches, alive to their immediate need, formed the Social Welfare Centre of churches, in the heart of the city, and Miss Elliott was asked to be its executive secretary. She described the large camps established outside the city, she also explained that the authorities had been alive to the danger of attack, and in 1940 the city was organized for emergencies, and practice blackouts were conducted. Four or five dispersal areas, each equipped to take care of many thousands of people, were set up, in case of bombings or fire, and each had a medical unit and relief unit.

"I thought that I was up-to-date on happenings, and really didn't think, as did many other gullible civilians, that there would be any trouble," Miss Elliott continued, "but everything was organized for the attack and their workers were ready at the given moment." She said that during the 17 days that Hong Kong held out, she and the other workers of the dispersal unit of which she was commandant, worked under terrific strain. They were captured on the 17th day by shock troops which infiltrated through the lines and converged again to surround the city.

Miss Elliott was luckier than most of the 3,000 civilians in Hong Kong who were rounded up after they had registered, preparatory to being interned. She was allowed to help in one of the three hospitals near the university, and was stationed in the hospital for Canadian officers and men, while the others were for Chinese troops. She described little of the early days at the Stanley camp, except to say that it was chaos, Finally, however the internees became organized and began to fashion a kind of life for themselves.

Lots Of Time

Although they had to regard certain rules and regulations, Miss Elliott said that they were left a good deal to their own devices. The three worst problems to contend with at the camp she listed as lack of food, lack of news, and overcrowding. Only one Red Cross shipment, from South Africa, reached the prisoners, and she said that undoubtedly it saved their lives. As well as clothing, the food stuffs in the shipment, tea, sugar, cocoa and dried fruits, were distributed once a month from November 1942 until May 1943.

The prisoners, Miss Elliott explained, determined to make the best of their position, started a school for the children, since 100 of the 225 children were of school age. Missionary and government teachers, with no equipment, organized the school and carried on classes. When she left, eight students who had matriculated were being taught a first year university course. Miss Elliott also told of a group called the Stanley Optimists who arranged nonsensical entertainments, and said that she doubted if they realized how they kept up the morale of the entire camp. Joint religious services were also held, and she said that they helped everyone to gain an appreciation of the other's viewpoint.

Pray For Safety

In her concluding remarks, the speaker asked that the people of China be remembered in thoughts and prayers, as well as the 2,473 persons still interned at Stanley. Her visit to Peterborough was in connection with the observance of the World Week of Prayer and World Fellowship.

Mrs. H. Clegg, chairman for the afternoon, welcomed the guests, and Miss L. Brownscombe, general secretary of the Peterborough Y.W., introduced the speaker. Rev. W. A. Filer, who also asked grace, brought greetings from the ministerial association. He echoed Miss Elliott's remarks, and said that out of the chaos of war, a sense of need was unifying the world, and that countries and men were realizing a new sense of oneness. Mrs. H. C. Sootheran moved the vote of thanks to the speakers.

In the evening, Miss Elliott addressed a gathering of girls' clubs of the Y.W.C.A., stressing "Y" work, and telling several personal stories of her work in the Hong Kong Y.W.C.A. She also displayed pictures of the Hong Kong "Y", and the articles she was allowed to bring out with her when she left the camp.

Try New, Improved Ovaltine

If your child lacks a zest for food, it may be that his diet is short in very important food elements which, science has discovered, everyone needs for health. His growth may be stunted or impaired and he may be an easy victim to prevailing sickness.

As a "protecting" food-drink, *New, Improved* Ovaltine adds to a child's meals the essential food elements most likely to be deficient in his diet.

Three servings of *New, Improved* Ovaltine furnish a child with a significant portion of his daily requirement of Vitamins A, B_1, and D, and the minerals Calcium, Phosphorus and Iron—also quick food-energy elements and high quality proteins—all for building sturdy bodies.

So—if your child eats poorly, is thin or under par, why not start giving him *New, Improved* Ovaltine regularly? Get Ovaltine at your drug or food store.

NEW, IMPROVED
OVALTINE
THE PROTECTING FOOD-DRINK

Needlecraft Pattern

A WELCOME GIFT

Simple crochet make these potholders in a jiffy. One is in shell-stitch in 4 strands of cotton; the other, two pieces in single-strand.

Do the double one with one side white, the other in color for variety Pattern 544 has directions for potholders; stitches; list of materials.

Pattern Number ....

Size ....

My Name ....

....

Address ....

I enclose 20c for postage

Mr. and Mrs. W. E. Brooks of Young's Point, will quietly observe the fiftieth anniversary of their marriage on Sunday.

❖ ❖ ❖

Mr. and Mrs. Fred Whatley, 495 Gilmour street, will quietly observe their 42nd wedding anniversary on Sunday.

❖ ❖ ❖

Sgt. Alec Powell, R.A.F., was a recent visitor at the home of his aunt, Mrs. R. King, Braidwood avenue.

❖ ❖ ❖

Mrs. G. M. Stenton, Water street, is spending the week-end in Kingston with her parents, Mr. and Mrs. A. C. Singleton, 78 Nelson street,

❖ ❖ ❖

Pte. Glenn Price of St. Jean, Quebec, is spending a furlough with his parents, Mr. and Mrs. A. C. Price, Park street.

❖ ❖ ❖

Leading Coder R. O. Parnell, R.C.N.V.R., has arrived to spend a furlough with his wife and parents, Mr. and Mrs. W. R. Parnell, 176 Rubidge street.

❖ ❖ ❖

Mrs. M. Bocock, 216 King George street, has received another report of her son, Cpl. Gordon Thomas Bocock for the week ending November 11, to the effect that he is still seriously ill and his condition is unchanged.

❖ ❖ ❖

Mr. and Mrs. W. A. Nisbett, 425½ George street north will quietly celebrate their fifty-fifth wedding anniversary on Monday. They are planning to be "at home" to their friends from two to four o'clock in the afternoon and from seven to nine o'clock in the evening.

❖ ❖ ❖

At an executive meeting of the St. David's Society, held at the home of Mrs. W. Pakenham, Water street, final arrangements for the Christmas sale and social evening, to be held November 29 at the home of Mrs. Mary Edwards, 220 Dublin street, were completed. Mrs. R. Jones presided.

❖ ❖ ❖

Rev. Warren N. Turner, B.A., L.Th. was inducted rector of the Church of St. John the Evangelist in Calgary recently. Bishop H. R. Ragg, M.A., D.D., conducted the service, and Very Rev. F. H. Smye, B.A., D.D. dean of Calgary, preached the induction sermon. Rev. Turner and Mrs. Turner came from Saanichton, B.C., where he was rector of South Saanich. He is the son of Mr. and Mrs. Webber F. Turner, Gilmour street.

❖ ❖ ❖

Members of the All Saints' bowling club attended a shower held Thursday evening at the home of Mrs. H. Collingwood, for the British War Victims. Everyone enjoyed a pleasant social evening, and many useful articles of clothing and gifts of money were received from those present, and several from people who could not attend. At the close of the evening, the hostess served refreshments.

❖ ❖ ❖

Honor Newlyweds

LAKEFIELD, Nov. 18—(ENS)—Friends of Mr. and Mrs. Charles Ireland of R.R. No. 1, Lakefield, gathered at their home recently in honor of their recent marriage and presented them with an occasional chair and a large mirror. The evening was spent in games and singing and dainty refreshments were served.

❖ ❖ ❖

St. John's WA

LAKEFIELD, Nov. 18—(ENS)—The November business meeting of the W.A. of St. John the Baptist Anglican Church was held in the parish hall. Mrs. S. E. White, president, opened the meeting with a prayer of thanksgiving for the King and leaders of the United Nations, for the officers, chaplains, soldiers and all who are assisting in this war. Mrs. S. Touchburn gave the treasurer's report and reported cash turned in from the mite boxes. The remainder of the afternoon was spent making quilt patches. Mrs. C. Stenner was in charge of the tea.

❖ ❖ ❖

Fellowship Group Meets

Members of the Parkhill Fellowship Group held their regular meeting at the Community House, with Mrs. W. Parker presiding. Mrs. W. McBride was in charge of the devotional period and gave the Scripture reading, and Mrs. O. Simonsen read a prayer written for the Belleville Presbyterial by Mrs. F. L. Hooper of Napanee, a few days before her death.

Mrs. A. A. Cummings read a condensation of Gregor Neimer's book "Education for Death," and Mrs. C. Osborne led the members in a lively sing-song. The secretary Mrs. Dolman read a letter of thanks from the Navy Auxiliary and the Air Force Auxiliary for donations received towards their Christmas funds. At the close of the meeting, refreshments were served by Mrs A. Emslie and Mrs. Dolman. The next meeting, a special Christmas gathering, will be held on December 14 at the home of Mrs. McBride.

E. Bulmer Heads Smith Forum

At the first meeting of the Central Smith Farm Forum, at the home of Edwin Bulmer, the annual elections resulted in Mr. Bulmer's re-election as leader, and Mrs. Roland Scott was again elected as secretary. "Building Communities for the World of Today" has proved to be one of the most interesting topics for discussion.

Two groups held discussions on the topic "Is Our Soil Worn Out?" at the home of Chas. Moore at another meeting, and members decided to postpone the meeting for November 13 so that many could hear Dr. John R. Mott. The next forum will be held November 20 at the home of Grattan Telford and the Selwyn group has been invited to join Central Smith, and review the topics discussed in the first series.

SHEER FLATTERY—A lace trimmed black frock setoff by a tiny white hat is the sort of outfit that is a sure-fire hit for smart, casual evenings. Nicole de Paris does this sort of thing superbly and here is a typical model from her recent collection. Spider web black lace is cleverly used on the black crepe dress. It is the sort of thing that always looks fresh and interesting. Nikki glycerined white feathers and a stiffened black veil for the little top-knot hat.
—*By Alice Alden.*

Mania for Bartering Found Everywhere By C.W.A.C.s

OTTAWA, Nov. 18—Members of the Canadian Women's Army Corps entered a French town two days after the Canadian Army, according to Corporal Kathleen L. Robson, of Ilderton, Ont., who was with the first group of CWACs to arrive in Belgium. In a letter to Major Mary Barker, District Staff Officer, C.W.A.C. Military District 1, she described the fruits, pastries, ice cream, the generous hospitality and the mania for bartering which "if I had any shoes to spare would probably get me a farm", found in a large Belgian city. Her letter says:

"On landing in France we were put in an orchard, living in tents with a convenient slit trench outside as it was a bit noisy at times. Our first move was to a chateau which had been evacuated by the Boche. The advance party had to clean out amputations and other gory objects from the 15th century pigeon house. The people who owned the chateau were still on the grounds in very lovely small houses. They seemed glad to see us. For a while we were afraid to turn on a tap in case a mine might explode.

"Our next move was to another chateau, and we travelled through country which had seen some heavy fighting, passing wrecked German vehicles, tanks, staff cars, and graves beside the road—sometimes ours and sometimes theirs. Small villages seemed to get the worst and have been shelled. Two cities in particular looked like cities of the dead. Civilians were around looking for pitiful treasures and coming back dragging carts full of possessions.

Staff Headquarters

"The chateau had been the headquarters of a flying bomb staff and the basement was full of radios and instruments. The cure of the local church told me the Germans had left very hurriedly on Friday and the Canadians came on Sunday. We arrived Wednesday. They were still hunting Germans who had been cut off in the woods and at night we could hear the Maquis scouring the forest. We used to go out and barter chocolate bars, sardine and soap for eggs. I got six eggs for a tin of sardines. If I had had any shoes to spare I would probably have got a farm.

"We had a tour to Dieppe and one to Vimy. We were welcomed like heroes. Small children would run up and give us bottles of beer and we would throw them chocolate.

"We moved again to a monastery and the part we occupied was decorated with huge German charcoal drawings of their glorious (?) victories in Africa and history shattering quotations from Bismarck and Hitler. In the evening we would go for walks until one night something pinged above our heads, and then we didn't go for walks any more.

Passed Site

"We passed a flying bomb site which had been destroyed by our planes. All that was left was a heap of concrete. The fields around were pitted with huge holes. I remember in London lying awake at night hearing flying bombs overhead and wondering if the buzzing would stop overhead or go on, and wishing we could capture some of those sites. So it gave me great satisfaction to actually see one destroyed.

The Belgians are marvellous people. As soon as we crossed the frontier the farm houses became cleaner and with bright pink or blue doors and shutters, and tall trees growing in orderly avenues along the roads, and children giving us fruit and flowers in exchange for souvenirs. We are now in a residential suburb of a large city in a modern apartment building. There is plenty of fruit and pastries and ice cream, which is certainly a change from England. There is a lot of retribution going on against collaborators and the white army has come up from underground. We are constantly being invited out to homes and would need an appointment book to accept all invitations—so you see we are not badly placed at all and are enjoying life in general."

Fashions

INFANT'S WARDROBE

Be prepared for the expected newcomer by having a dainty wardrobe. Pattern 9076, all made up. Easy embroidery transfer included.

Pattern 9076 may be purchased for babies who are 6 months, 9 months, or 12 months. For individual yardages see pattern.

Pattern Number ....

Size ....

My Name ....

....

Address ....

I enclose 20c for postage

Jan Chamberlain Stresses Pleasant Speaking Voice

Miss Jan Chamberlain, of Toronto, herself an example of her topic, "Effective Living Through Effective Speech," addressed a meeting of the Women's Art Association Friday afternoon in the Y.W.C.A.

She discussed her topic under several headings stressing the necessity of cultivating a pleasant, clear voice. She said that good posture was a vital point to be remembered, and urged her audience to "cultivate a smile." Assurance was also necessary, she continued, but no one could learn to express himself adequately or surely unless he has a good vocabulary to call upon.

Demonstrating her various points, Miss Chamberlain said that there were a number of tones in the human voice, and a good voice could have as many as 10 and more, tones, while others had only three. Quoting statistics, she explaiend that Canadians, on an average, had better vocal tones than Americans with residents of large cities, like New York, possessing the most monotonous voices. She explained that a great deal of his lack of tone could be attributed to the incessant noise of a city, where everyone was forced to talk louder to make himself heard, thus losing the soften tones in the voice.

Must Watch Voice

"A good speaking voice must be acquired," she continued, and any fault, a high, low, deep, or weak, voice can be corrected." She spoke especially to the women as mothers, urging them to give more attention to correct speech, since children learned by imitation, and if the mother speaks correctly, so will the child.

A pupil of Mrs. VonHess, Miss Chamberlain spoke highly of her teachings and said that probably the most famous of her many pupils has been Mrs. F. D. Roosevelt. Miss Chamberlain, who herself teaches correct speaking, completely won the large number of members attending the meeting, by her pleasant personality, and her clear, sweet, expressive voice, as well as her interesting and instructive remarks.

Mrs. J. E. R. Munro, who presided, reminded members that the December meeting would take the form of a musicale, with Mrs. H. A. Mitchell in charge, and thanked Mrs. Chamberlain for her talk.

RHEUMATIC Pains! WASH THEM AWAY!
DOES YOUR BODY ACHE?

Here's quick relief from miserable neuritis, rheumatic, arthritic and lumbago pains — Drink water abundantly and rely upon "B'WELL" herbal remedy as an internal cleanser. As pain and fever producing acids are washed away — Pain must go! Relief may be felt right at the start. Take Mulveney's "B'WELL" regularly before retiring and wake up each morning feeling fine! Sold by over 2,000 druggists.

THE STARS SAY . . . .

By GENEVIEVE KEMBLE

For Sunday, November 19

Sunday's horoscope holds augury of stress, sorrows, defeats and loss in many phases of activity, with perhaps the domestic, social or affectional ties most adversely afflicted. Under such depressing circumstances be not an easy victim to intrique, strange situations, or any false relationships. Fortitude, courage and the sustenance of sound philosophy are recommended.

Those whose birthday it is may have a fairly lively year, with some benefits from elders, employers or others in influence, yet all may be beset by personal, domestic or affectional griefs or distresses, which should be met with fortitude, religious comfort or sound philosophical understanding. Courage and determination may eventually unfold some real benefits or blessings.

A child born on this day while having many sterling qualities and talents, may need such patience, courage and fortified energies to meet adversity, particularly in its affectional relations.

❖ ❖ ❖

For Monday, November 20.

Monday's astrological forecast is for a particularly lively day, with affairs moving under high tension in the direction of attaining most cherished and ambitious objectives. It should be a time to push for such goals with might and main, since there is the assurance of help and substantial tokens of preferment from "higher ups." Even against trickery and subtle underminings such friendships may be counted upon. Seek prestige and popularity.

Those whose birthday it is may look for a year of fulfillment of their dearest objectives if they will forge ahead to such goals, since all reasonable efforts and ambitions will be enhanced by the favors and substantial assistance of influential personages. Work for recognition, with increased credit, and personal prestige and popularity. This may also bear rich fruit in all domestic, social and sentimental relations.

A child born on this day may be fortunate in attracting the support and preferment of those in high places, ready to assist to success and personal prestige and happiness.

St. Luke's Guild Sponsors Tea

An excellent attendance marked the successful tea and bazaar sponsored by the Women's Guild of St. Luke's Anglican Church Friday afternoon in the parish hall. Members unanimously decided that this was one of the "best ever" and were extremely pleased with the results.

Mrs. D. Wyatt, president of the Guild received the guests, and they were served from small individual tables set around the central table. Each little table had its centrepiece of flowers, miniature of the large table, from which lunch was served. Mrs. Harry Starr was in charge of the team room, and Mrs. F. Mason and Mrs. Harvey Starr were assisting in serving.

The bazaar and sale of work was a success in itself, and long tables, filled with dainty fancy work, delicious home cooking, and novelties, proved a great drawing card to the large number of people who attended. Mrs. W. King supervised the fancy work display, which featured pillow cases luncheon sets infants' wear aprons, crocheting, and novelty brooches and wooden knick-knacks. She was assisted by Mrs. L. Lipsett and Mrs. H. Moore.

The popular home cooking table was in charge of Mrs. C. Hamilton, assisted by Mrs. B. Reid. Christmas cakes and puddings made a brave showing, but quickly disappeared with the steady sales. Mrs. J. Trennum was in charge of the fish pond, which found as much favor with grown-ups as it did with the youngsters, while Mrs. A. McIlvena looked after the display of jams and vegetables, and Mrs. L. Thomas supervised the sale of home-made candy.

RESULTS ! ! GUARANTEED

- Removal of superfluous hair and moles by Electrolysis.
- Eyebrows permanently arched.

MAKE OUR ACQUAINTANCE

Mrs. Marie Murduff
409 WOLFE ST.
Phone 6423

THE RUSTLE OF TAFFETA — No more beautiful fabric ever existed for women in a gala mood than taffeta...silk taffeta with its murmur and rustle. There is still some silk taffeta left from pre-war stocks, and this handsome evening gown in the more formal manner is made from it. Stripes in the fabric are handled to help any figure...slim, plump or absolutely perfect...look its svelte best.—By Prunella Wood.

THE TEA HOUR GOSSIP . . . .

How glad we all are to go home and find a nice home-made cake or cookies on the table: In these days especially, a home-made cake is a real treat, for, with the shortage of sugar and butter, we can't make a cake every day. I am giving you a couple of recipes today, that are really worth trying, and, even if our rations will only permit us to make one or two a month, they're worth waiting for.

Jill's Rolled Oats Crisps

5 tablespoons once-sifted flour, 1 teaspoon baking powder, ½ teaspoon salt, ½ teaspoon ground cinnamon, 7 tablespoons shortening, 1 cup brown sugarf, lightly packed, 1 teaspoon vanilla, 2 cups quick-cooking rolled oats.

Measure and sift together the flour, baking powder, salt and cinnamon. Melt the shortening and stir in the brown sugar and vanilla, then the rolled oats. Work in the sifted dry ingredients. Press into two buttered shallow eight-inch square cake pans. Bake in moderate oven 350 degrees about 20 or 25 minutes. Cut into small squares while hot.

Mary Jean's Cocoa Cake

1½ cups once sifted pastry flour, 1½ teaspoons baking powder, ½ teaspoon salt, 7 tablespons cocoa, 2 eggs, 1 cup granulated sugar, 1 cup sour cream, ½ teaspoon vanilla, ½ teaspoon baking soda.

Measure and sift together twice, the flour, baking powder, salt and cocoa. Beat the eggs until very thick and light. Then gradually add the sugar. beating well after each addition. Add sour cream, vanilla, baking soda and beat until it is thoroughly mixed and soda is dissolved. Mix in the twice-sifted dry ingredients, half at a time. Turn into buttered and lightly floured eight-inch square cake tins and bake in a rather slow oven 325 degrees, about 50 to 55 minutes. Turn out on cake cooler. The cake may be turned right side up and the top sprinkled with sifted icing sugar or it may be iced or topped with whipped cream.

YOUNGER THAN EVER

My owner takes good care of me by not letting me get too hot, or letting my cord break or knot.

Electrical Repair Work Done at Moderate Prices

GRANT & LOUCKS
CO. LTD.
418 George St. Phone 5745

Prouty-Kidd Vows Pledged

WARSAW, Nov. 18—A quiet wedding was solemnized when Gloria Edith, eldest daughter of Mr. and Mrs. Bruce Kidd, of Warsaw, was united in marriage to Trooper Lennel H. Prouty, Camp Borden, eldest son of Mr. and Mrs. Percy Prouty, Owenbrook. The house was decorated with white bells and pink and white streamers.

The bride entered the drawing-room on the arm of her father, wearing a floor-length gown of white sheer and lace, with finger tip veil caught to the hair with a spray of orange blossoms. She carried an arm bouquet of American Beauty roses, and wore the gift of the groom, a pearl set pendant and chain.

Miss Gladys Bolton was bridesmaid and wore a floor-length gown of forget-me-not blue sheer, with hat and finger tip veil to match and carried a bouquet of pink roses. Orville Kidd, brother of the bride, acted as best man.

The ceremony was performed under an arch by Rev. E. D. Snelgrove, United Church minister, at Warsaw. During the signing of the register, "At Dawning" was sung by Miss Helen Lytle. Music was played by James Abraham.

A buffet luncheon was served to the many guests and a reception was given in the evening at the home of the bride, her mother receiving in a Queen Elizabeth blue crepe, and wearing a corsage of pink rose buds.

The groom's gift to the best man was a bill fold with name in gold letters, to the bridesmaid a necklace, and to the soloist, a glamor pin and earrings to match.

The couple left for a motor trip to Toronto and Allandale, returning by way of Coe Hill, the bride travelling in an ensemble of cocoa brown with matching accessories. On arriving at Coe Hill, a shower was given them at the home of the groom's aunt, Miss Viola Prouty, and a social evening was spent in cards and crokinole.

Soldiers Receive Xmas Boxes

BETHANY, Nov. 18 — (ENS). — The November meeting of the Women's Institute was held at the home of Mrs. F. W. Reynolds. Miss Hannah Staples presiding.

Mrs. Armstrong, treasurer, reported having received $3 from Mrs. Harold Kyle (a member who was leaving for a new home in Edmonton, Alberta, with the request that she still be considered a member of the Bethany Institute). Mrs. Kyle also left her quilting frames for the use of the Institute in their Red Cross quilting.

Mrs. Reynolds reported that the Institute had given Mrs. Kyle a cup and saucer as a remembrance of some happy meetings spent together. Mrs. Gims sent a card of thanks for a box of fruit sent her, during her recent illness following an operation.

Three interesting letters were read from boys overseas, who had already received their Christmas boxes from the Institute. They are Laurence Steer, Harry Johnston and Jack Smith.

Reports were received from Mrs. R. W. Price on the new quota for the Red Cross. Also from Mrs. Thorndye on the quilt committee. Mrs. F. W. Reynolds, convener of group 3 took charge of the following program, which consisted of a poem entitled. "Tranquility" and was the composition of Miss Elsie Richardson, about her summer's vacation spent at Lake Baptist. It was recited by the author.

Mrs. A. H. Monk gave an interesting paper entitled, "How God Gave Us the Bible". This paper had been given at a former women's association meeting. Mrs. Carleton Patton, gave some helpful first aid hints, the do's and don'ts of first aid.

Mrs. Reynolds and members of group 3, served dainty refreshments.

FAST!

Aspirin Eases Headache Almost Immediately

Genuine Aspirin's new prices now make it easier than ever for you to get *fast, effective* relief from headache misery.

WHY ASPIRIN WORKS SO FAST

See with your own eyes why Aspirin takes hold of pain a few minutes after taking. Drop an Aspirin Tablet into a glass of water. Almost instantly it begins to dissolve. And that same fast action takes place in your stomach. That's why Aspirin relieves you so quickly. For years Canadians have relied on Aspirin for fast relief, for effective relief—above all—for *dependable* relief. Get Aspirin at your druggist's today!

NEW REDUCED PRICES
Pocket Box of 12..........now 18c
Economy Bottle of 24..........now 29c
Family size of 100..........now 79c

BAYER **ASPIRIN**

The Bayer cross on each tablet is your guarantee that it's Aspirin

Cardinal Warns Nazis Must Be Routed

MONTREAL, Nov. 18 — (CP) — Cardinal Villeneuve told a gathering of military men here today that "you cannot fight this war by condensing the horizon to this continent."

The Cardinal, who just a few hours before had returned from a two-month tour of Italy, France, Belgium and Britain, said that he had received a deep impression of the war and what it meant. He said the object of his visit to Canadian troops overseas was to see for himself what was happening.

"I am not taking any attitude pro or con, but you cannot fight this war by condensing the horizon to this continent," His Eminence said "The Nazi has got to be completely defeated, or there will be no peace for our way of life."

Soldiers Courageous

Cardinal Villeneuve made no direct reference to the conscription issue, but said that he had found all the Canadian soldiers courageous and of good Christian spirit and that their effort was a voluntary one.

Maj.-Gen. L. R. LaFleche, War Services Minister, who met the cardinal at the airport and later took him to the conference of military men, said that the conference had been dealing with recruiting and that the cardinal had consented, when he heard of it, to visit the military authorities and tell them "the latest from the front."

He added that the conference has been arranged prior to the arrival of the cardinal by air, and it was only at the airport that his eminence had received an invitation to attend.

Confident on Recruiting

"We have been conferring on how to get men and we are going to get them", said the War Services Minister. "If we put forward the proper appeal to the French-Canadians, they will respond to us like all other good Canadians will respond when the appeal is properly made.

"The cardinal was not part of our recruiting plan, but we are very grateful for his visit."

In a brief interview afterwards, Cardinal Villeneuve said he was glad to be back in Canada and that later on he would have occasion to give a more lengthy report of his trip.

He said he was glad to meet the military men in Montreal and to bring them the best wishes of his compatriots, as well as to express his own feelings of admiration and gratitude for what those overseas were doing.

ESCAPED NAZIS CAPTURED — Hans A. Eultgem and Freidrich Potrick, escaped prisoners of war, have been captured after their photographs in the press were recognized by J. Stanley Rose of Toronto. Here Freidrich Potrick, Right, is shown leaving the police building in Toronto. Both prisoners had been working there.

Ontario Crops Above Average

TORONTO, Nov. 18 — (CP) — The Ontario Department of Agriculture in its October crop report issued Friday said this has been an exeeellent crop year throughout the province with all crops averaging normal or above. Weather has been ideal for completion of harvesting and there had been little loss through rain or frost.

Lack of moisture, however, had interfered with all ploughing, particularly on heavy soils, but it was expected an increased number of tractors would permit a normal acreage to be turned over before the freeze-up.

The general condition of fall wheat, winter barley and rye was excellent. New seeding looked promising but were reported as below average in Prince Edward, Kent, Glengarry and Renfrew counties.

The alsike crop for seed production was almost a complete failure in 1944, but yields of red clover and alfalfa seed were considered fairly satisfactory.

Much of the carry-over of hay for the past two years will be required this year for winter feeding as a result of a shortage of roughage, the report said.

There was an excellent demand for hay from the United States and several carloads had been exported recently.

Total grains harvested was estimated at 159,230,000 bushels compared with 88,829,200 bushels in 1943. Total hay crops and corn fodder at 10,087,900 tons compared with last year's figures of 11,017,000. Potatoes were 8,503,000 cwt. as against 7,552,000 cwt. a year ago.

DOROTHY DIX . . . .

JOLLY WIFE IS A JOY FOREVER

Tears Blister Where They Fall But There Is Healing In Laughter

Admitting that the chief objective in the average woman's life is catching a husband and keeping him after he is caught, it is strange that she almost universally overlooks her one best bet, and that is being jolly. Bubbling over with good cheer and high spirits. For some unknown reason women have never thought it worth while to include a gay outlook on life in their line of attractions, yet there is no other weapon in the whole feminine armory to which men are so vulnerable as they are to a laugh.

Why women should not have discovered long ago that it is more profitable to develop their funnybones than it is to make living skeletons of themselves, and that as long as they wear the smile that won't come off it doesn't matter what sort of a complexion it covers, is one of the mysteries nobody can fathom. It just remains a fact that they do not wish to be jolly themselves and that they are deeply, darkly suspiciuos of every woman who is and sure that she is no better than she should be.

Of course, there are exceptions to this rule, for not all women are dumbbells and there are those who, perceiving that men prefer mirth to melancholy affect a vivacity they do not feel. This gives us the gigglers whose laughter is like the crackling of thorns under a pot, and the screamers who yell with feigned amusement when you tell them your hard luck story.

Cheerfulness A Duty

And, a synthetic sense of humor being worse than none at all, men compromise by marrying girls with a sweet, sad smile and undertake a life job of explaining the comic strips to Arabella and trying to make her see the points of their jokes. But she never understands why they prefer vaudeville ot symphony concerts.

It is a thousand pities that women put no stress on cheerfulness as either a virtue or a duty, because there is no other quality that goes so far toward making a marriage a success and keeping a husband nailed to his own fireside. There is no man who doesn't hasten his footsteps to his own home at night if he knows he is going to find in it a woman whose smile makes sunshine within it, and who is going to amuse and entertain him by telling him the funny things the children said and all the spicy gossip she has accumulated during the day.

It is the tear-jug women who turn their homes into morgues and who take the last bit of pep out of tired men by deluging them with every depressing thing they can think of, whose husbands flee from them to gayer companions. When a wife can turn her husband's little weaknesses and peculiarities into a funny story, instead of her theme song for lectures, she couldn't lose him if she tried.

Tears blister where they fall, but there is healing in laughter. There is a magic in cheerfulness that draws us to those who radiate it. So, girls, if you want to be popular; if you want to be loved; if you want to catch a husband and keep him, be jolly.

(Released by The Bell Syndicate, Inc.)

Christmas Tree Wartime Casualty

OTTAWA, Nov. 18 — (CP) — Anyone who wants a Christmas tree this winter can have one—with a little elbow-grease. It's just a matter of tramping into woods chopping one down and hauling it home. Otherwise, your tree will stay right where it is.

Government officials explained regretfully Friday that existing regulations resign to leave the Christmas trees in the woods will remain in effect again this year and for another Yuletide season the Christmas tree will be a wartime casualty.

Trent River News

Mrs. R. Scott, Mrs. T. J. Brown, Mrs. F. Ruttan, Mrs. W. McLaughlin, Mrs. T. Wight, Mrs. E. Dart, Mrs. W. Glenn and Mrs. H. Mann are attending the Women's Institute convention in Toronto this week.

Mr. Reg. Brennan, Toronto, spent a few days at his cottage recently.

Minister Dies

ST. CATHARINES, Nov. 18 — (CP). — Rev. Edward J. Harper, retired rector of St. Barnabas Anglican Church here, died yesterday after a lengthy illness. He served at Grafton as a minister in Colorado, Fort William, Halleybury and Huntsville before coming here in 1942.

Bottled By
BOORMAN'S
BEVERAGES

MASK FOR WOUNDS—Developed by the U.S. chemical warfare service for the army, this new gas mask is especially designed for hospital patients with head wounds. The patient's face and surgical dressings can be seen through the transparent material.

Conservatives Meet On December 14

TORONTO, Nov. 18 — (CP). — The annual meeting of the Ontario Progressive Conservative Association will be held in Toronto December 14, it was announced yesterday. John Bracken, the Party's Federal Leader, and Premier Drew of Ontario will address an evening dinner.

Cavan News

John Tinney and David Fallis have returned from the west where they have been helping with the harvest

Rev. C. H. and Mrs. Way, Toronto, are visiting this week with Mrs. Way's parents, Mr. and Mrs. Albert Tinney.

Mr. Ray Syer who has been away on a hunting trip has returned with a deer.

Mrs. H. Keegan was hostess to her group of the Women's Institute on Wednesday at a "pot luck" dinner. The women quilted one quilt for the Red Cross Society.

Born—To Mr. and Mrs. K. Syer, on Tuesday, November 14, a daughter.

Marmora News

St. Paul's Ladies' Guild held a euchre party in the Parish Hall Wednesday evening, with nine tables in play. The winners were George Kerr and Mrs. R. E. Bonter.

Recent guests included Miss G. Gunter and Mrs. C. Ruckstupl of Coe Hill with Marmora friends.

Mr. and Mrs. Humphrey Jones of Toronto with Mr. and Mrs. Arthur Eggleton.

Mrs. Asa Gray of Trenton with relatives here.

Private Alice McCann of Kingston and Miss Dorothy McCann of Belleville with their parents, Mr. and Mrs. John McCann.

Miss Margaret Brown visited relatives in Toronto and Lindsay for a week.

Blood Plasma Saves Life Of Pte. McArthur

HAVELOCK, Nov. 18 — (ENS).— "I would not have been here to-day if I had not been given blood plasma treatment," said Pte. Claude B. McArthur of the South Saskatchewan Regiment, son of Mr. and Mrs. Alexander McArthur of Havelock, who was seriously wounded last August at Falaise, necessitating the amputation of his left leg above the knee and who arrived on board the British hospital ship Aba a few days ago. He was given four quarts of blood plasma and mentioned that the treatment received by the men in hospital is of the best. Pte. McArthur was in hospital in France for two weeks after being wounded, before being moved to England.

Wanted to Go Back

Pte. McArthur sincerely regrets that he has been forced to sever his connections with his unit, and if he had the chance to go back he would want to go direct to the battle front, he declared, because he left a splendid bunch of boys behind. In fact, he tried to persuade the medical officers in England to fix him up with an artificial limb and let him go back. He is of a retiring disposition and prefers no fuss, wishing to come back and pick up life with his associates as though he had never been away.

As far as he could see, reinforcements were needed, and he thinks the draftees should be sent overseas. This soldier does not think the reinforcements arriving now are any too well trained in battle tactics. He prefers England to Canada in some respects as he found the people more cordial to the boys in uniform than they are here. There are three times as many people in England, according to the ratio of population, donating blood as there are in Canada, Pte. McArthur reported.

Pte. Wm. I. Knox Prisoner Of War

MARMORA, Nov. 18 — (ENS). — Gordon Knox has received a telegram from the Director of Records, Ottawa, stating that the Minister of National Defence has been advised by the International Red Cross Committee, Geneva, Switzerland, that Private William Isaac Knox, previously reported missing in action, has now been reported prisoner of war at Stalag 7-A, Germany.

About a month ago Mr. Knox received letters from two different men who picked up the news of his brother being a prisoner from short wave stations.

Mrs. George Renwick, Reg. N., of Peterborough, is a sister.

Big Contingent Reaches Canada

(By The Canadian Press)

In time to spend Christmas at home, a contingent of service men and women representing most branches of the Canadian fighting forces has arrived back in Canada after seeing action on various fighting fronts or serving in Britain.

With them came a large group of British war brides of Canadian servicemen, bound for almost every quarter of the dominion. Most of the brides were accompanied by young children as they caught their first glimpse of their new homeland.

Predominant in the movement was a large group of soldiers who were veterans of service in many parts of the world, ranging from Kiska to Sicily, Italy and France.

VICAR'S WIFE HAS TRIPLETS

BLACKBURN, England — (CP). — Triplet sons were born to the wife of Rev. E. C. Varah, vicar of Holy Trinity Church here.

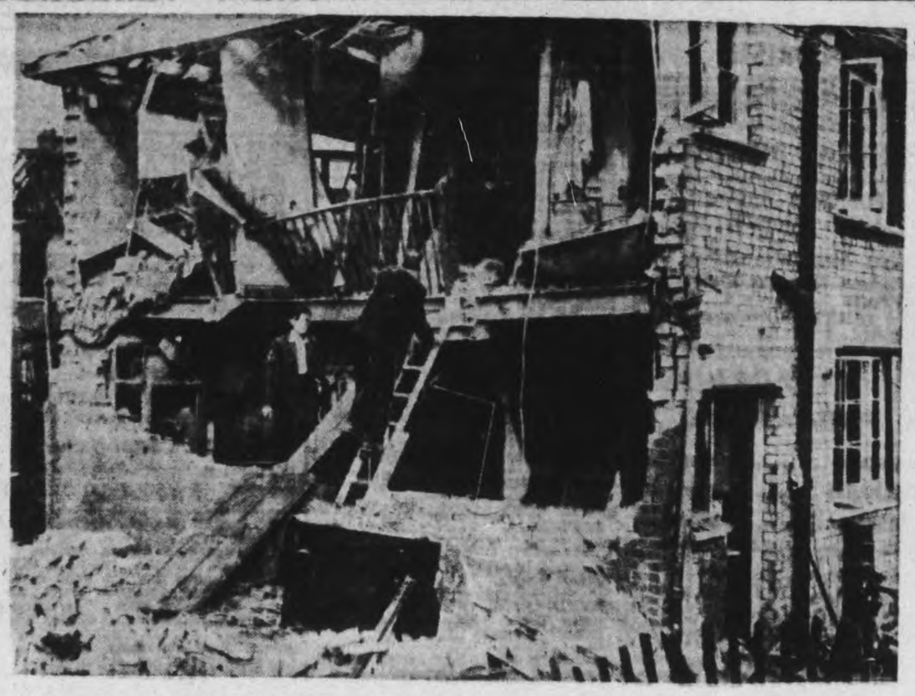

BLAST OF A V-2 RUINED THIS HOME IN ENGLAND—The blast of a V-2, German terror weapon sometimes called a "flying telegraph pole" sucked out the wall of this house in England, leaving the floors and the usual pathetic-looking bathtub. British officials say that the V-2, a rocket projectile, is less efficacious than the V-1, or flying robot bomb.

Kiwanis Club Given Outline Of Civic Hospital

Additional features which could be built into a new civic hospital might cost a little more money now, but would save much more money during the next 23-year period, Alderman Sands told members of the Peterborough Kiwanis Club at their weekly luncheon in the Empress Hotel on Friday afternoon.

Mr. Sands said a new hospital should be able to serve "hot" meals while they are still actually hot, have wards with papered walls which would go far in cheering the mental outlook of patients, and in brief, be in essence a business. He reminded the Kiwanians that some of the features he would like to see incorporated in the new building might not fall into line with the wishes of others, and stressed the fact that in his personal opinion they are needed in a new, modern hospital.

"A hospital is not a jail," he said, "but a part of ones own home, transferred to where expert care can be given in cases of illness. Papered walls would make a ward seem more homelike to the patient than would drab, plain walls."

Mr. Sands suggested a "quiet" room attached to each public ward. Then when a patient from a public ward returns from an operation, he may be put into this additional room where needed quietness will help him until he is better, and can be removed to the ward again. If a patient in any way disturbs others, he said, he can be placed in the attached room until the disturbance is over.

Hot Meals

The speaker pointed out that one of the important services of any hospitals is the serving of hot meals that are actually hot. After going through many hospitals both in Canada and the United States, he said he often saw cases where this service was neglected.

One of the examples of expert serving of meals was seen in a Cleveland hospital, however. Here 500 beds were served by five staff members in the short space of 45 minutes. At all times, the food reached the patient within three minutes after it had been served.

Giving a comprehensive review of the work done in connection with a new hospital, Mr. Sands gave much credit to members of the committee, and various other organizations who have helped in some way to foster the project on its way.

"A hospital is needed with adequate space to look after its patients, so that people will not have to be turned away as has been the case here in the past. Lives may be saved by prompt admittance to a hospital," he said.

Nurses' Home.

Along with a new hospital, it is hoped to be able to erect a new nurses' residence, which would lower the operating costs of a hospital by attracting student nurses.

The Kiwanians learned how the new hospital is being planned, how the number of beds is being worked out, and how they will be divided among chronic cases, acute, and isolated cases.

In a brief summary of existing conditions, Mr. Sands said that to-day nurses are forced to work three times as hard. Facts must be faced, he said. The existing hospital is not inefficiently operated, but inefficient because of the amount of labor it needs. Labor costs cause deficits, also. An efficient hospital means less labor for everyone, and more efficient service.

The Kiwanians were asked to do a "little advertising among friends" about the need for a new hospital now. Urging that everyone vote on December 4 when the civic hospital by-law will be presented, he said the cost to the citizens of Peterborough for a $1,400,000 hospital with a total value of $1,600,000 will only be one cent a week for each ten dollars taxes paid, for the next twenty years.

The ratepayers in the by-law plan will contribute $600,000, which will be added to the $800,000 already available.

Alderman William Ovens introduced the speaker. John Troke and Dr. C. B. Waite offered the thanks of the club for the informative and timely address.

Jack Hardill of the Navy, son of Milf Hardill, and Stuart Saunders, R.C.A.F., son of Charles Saunders, president of Kiwanis, were among the guests.

President Saunders read to the members an appeal from the Red Cross to encourage more people to give urgently needed blood. William Derry was the winner of the War Savings Stamp draw, conducted each week by Bob Everett. Jack Hardill made the draw.

G. McEwen Heads Teachers' Club

BETHANY, Nov. 18.— (ENS). — The first meeting of the Manver's Teachers' Club was held at the home of Miller Wright near Bethany. George McEwen, principal of Pontypool Continuation school, was chairman and conducted the election of officers.

Officers elected are: President, George McEwen of Pontypool; vice-president, Miss Yvonne Rowan of Ballyduff; sec.-treas., Mrs. Mansel Wright, Bethany. Program committee is as follows: Peter Sherston, Janetville; Miss Phyllis Gray, Lotus; Mrs. Marvin Smith, Franklin.

Following a social hour and discussion, lunch was served by the Bethany group of teachers.

Following is a list of the teachers in Manvers and names of their schools: Janetville North, Mrs. Walter Roan, Bethany; Janetville South, Peter Sherston, of Alberta; Principal, Grant Campbell, Janetville Jr.; Bethel, Mrs. Wm. Rolinson, of Viewlake; Fleetwood, Miss Hall of Toronto; Yelverton, Lloyd Heaslip of Yelverton; Lifford, Miss Mildred Gray of Ballyduff; Lotus, Miss Phyllis Gray of Lotus; Pontypool, George McEwan, principal, Mrs. McKillop, Junior Lotus; Drum, Miss Prudence MacIntosh, Madoc; Newpark, Miss Mildred Linton of Blackstock; Franklin, Mrs. Mervin Smith of Cavan; Fallis, Mrs. Mansel Wright, Bethany; Galloway's, Mrs. Carl Smith, of Cavan; Carscadden's, Mrs. Gerald Fisk of Pontypool.

Mrs. T. J. Jackson moved a vote of thanks to the hostess and members assisting to make the meeting a success.

Personals.

Mrs. Norman Muirhead of Janetville, has spent the week with her sister, Mrs. Earl White and Mr. White at their home on Glengarry Road.

Miss Lottie Reynolds left Friday to spend the winter with friends at St. Thomas.

FREEZING OUT NAZIS IN NORTH—Following the sinking of the Tirpitz, the British Navy staged a quick follow-up by knocking out a Nazi convoy of nine ships off Norway. This is but a small chapter of the growing Nazi woes in the north. The Russian fleet is reported concentrating in strength in the Baltic, where the last of the German fleet appears to be caught. Sweden has heatedly protested Germany's designation of the Baltic and the Bothnian Gulf as a war zone and has openly complained that German troops in Norway violate the Swedish-Norwegian border agreements.

Land Divided

LONDON Nov. 18 — (CP) — The Moscow radio announces that 88 per cent. of the land "designated" for distribution among the peasants in liberated Poland had been handed out. "By the beginning of November more than 40,000 peasants and agricultural workers had obtained land," Moscow said.

COULDN'T SLEEP COULDN'T WORK

What a relief to settle down to a real night's rest, and awake fully refreshed, ready for the day's duties. I was tortured by fretful nights—tossing, turning — never comfortable. Half awake days —over-tired, driving body and mind to work when they needed rest. "Try Dodd's Kidney Pills," said a friend — "it may be your kidneys". I'm glad I followed his advice as now I'm sleeping like a top—thanks to

Dodd's Kidney Pills

English Papers Rap P.R.O's For Hand-outs

LONDON, Nov. 18 — (CP). — The Sunday Express, charging that "the business of most of the present type of public relations officers is not to give newspapers news but to coerce them into publishing advertisements," has asked its reporting staff not to deal with these officers "either in Government departments or in industry" except in cases where it cannot be avoided.

A notice to the staff, over the signature of Editor John Gordon, added "we do not exist for publishing hand-outs and we shall have nothing to do with a system that is intended to control and suppress news."

World's Press News, weekly magazine devoted to journalism and advertising, said in remarking on the Sunday Express action that "for a long time indignation has been boiling up against the pros who have attempted to bamboozle the press with free puffs and who at the same time have tried to act as unofficial censors."

"The system of maintaining pros and press agents is one which, if properly carried out, would receive the full backing of the newspaper industry," the magazine added, "but when it develops into what has been described as 'an incipient press racket' it is surely time that newspapermen themselves took action to remedy the situation.

"The most recent instance of mishandling of a story of pros was the stand-down order to our Home Guard.

"An embargo was put on the announcement which had no relation to military security. Had it not been for the action of one paper definite news of the date of the stand down would have been withheld from the public for several days."

League Site

QUEBEC, Nov. 18 — (CP). — Quebec City Council last night passed a resolution suggesting that Quebec City be chosen as the seat of a future League of Nations.

T. MARK & SON
General Insurance
360 WATER ST.
Phone 5425

MAPLE LEAF GARDENS
TORONTO, CANADA

By Popular Demand!
Matinee Performance
Wed. Nov. 29 at 3 p.m.

All reserved seats for Friday, December 1st, have been sold. Thousands of good $1.00 seats, also some blues at $2.50 and north-end seats at $1.75 available for other evening performances.

For Matinee performance 12,500 seats — Boxes $3.00; first tier Blues $2.50; Promenade and Rails $2.00; Green, second tier, $1.75; Grey, third tier, $1.00.

Mail Orders accepted and filled first come first serve.

The Examiner

CLASSIFIED ADVERTISING RATES

Cash with order, 1½c per word per insertion; 35c minimum for first insertion; 45c minimum with box number.

If paid within five days, 2c per word per insertion.

After five days, 2½c per word per insertion.

Refunds must be claimed within thirty days.

The names and addresses of boxholders are confidential and cannot be given under any circumstances.

THE PETERBOROUGH EXAMINER reserves the right to classify, edit, or reject any classified advertising copy. Read your ad at the first insertion. The Examiner will not be responsible for more than one incorrect insertion. Copy accepted up to 1 p.m. each day for insertion the same day except Saturdays, when copy must reach The Examiner before 10 a.m.

Birth Notice	75c
Card of Thanks	75c
Engagement Notice	75c
Marriage Notice	75c
Death Notice	75c
In Memoriam	75c

The above charge is for 50 words—over 50 words 2c per word is charged.

Coming Events — First insertion 20 words or less, minimum charge 50c. Subsequent consecutive insertions, 40c per insertion. Over 20 words, 2c per extra word per insertion.

TELEPHONE 4641

Births Marriages In Memorian Card of Thanks Deaths

BIRTH

LAKE—To Flight Sgt. and Mrs. F. K. Lake (formerly Marcella Dorrington), at Nicholls Hospital, on Friday, November 17th, 1944, a baby boy.

GRADY—Mr. and Mrs. T. J. Grady (nee Lucille Heffernan), 635 Union street, wish to announce the birth of a daughter at St. Joseph's Hospital, on Friday, November 17th, 1944.

DIED

HAMILTON, Mrs. Martha—On Friday, November 17th, 1944, at Nicholls Hospital, Martha Allen, beloved wife of the late George Andrew Hamilton and mother of Mrs. A. M. Pidgen, Mrs. M. J. Brown, Mrs. Gordon Frise, Mrs. Carl Prior, Wilbur and Douglas Hamilton.

Funeral service on Monday, November 20th at 2 p.m., from the Nesbitt Funeral Home, 347 Charlotte street. Interment Little Lake cemetery.

BROWN, Vivian—On Thursday, November 16th, 1944, at Welland County Hospital, Vivian Louise Brown, R.N., beloved daughter of Mrs. Margaret Brown of 285 Dalhousie street, and sister of Sgt. Archie Brown and Pte. Thomas Brown, overseas.

Funeral service on Sunday, November 19th at 2 p.m. from the Nesbitt Funeral Home, 347 Charlotte street. Interment Fraserville Cemetery.

ENGAGEMENT

The engagement is announced of Helen Mary, third daughter of Mr. and Mrs. John Booth, Western Ave., Peterborough, to Elwood Everett Reynolds, eldest son of Mr. and Mrs. Cecil Reynolds of Lakefield. The wedding to take place at All Saints Church on 2nd Dec. 3 p.m.

WEDDING

TRUDE — THORNE—The marriage of Isabelle Jean, daughter of Mrs. Thorne and the late George Thorne, to Donald Francis, son of Mr. and Mrs. Trude, was performed by the Rev. H. Mahoney at the Manse of Knox United Church, Saturday, November 4th, 1944.

IN MEMORIAM

FLETCHER—In memory of a loving husband and father, J. H. Fletcher, who passed away two years ago, November 18th, 1942.

His weary hours and days of pain,
His troubled nights are past;
And in our aching hearts we know
He has found sweet rest at last.

—Always remembered by his wife, sons and daughters.

NORTHEY—In loving memory of John Garnet Northey, who passed away November 19th, 1940.

Gone into that light that shines so fair,
Gone from this world of sorrow and care,
Resting those hands that did their best,
I think of him still as the same and say,
He is not dead — he is just away

—Ever remembered by mother, Wellie and Warren.

WARD—In loving memory of Mrs. E. E. Ward, a dear friend, who passed away one year ago November 18th, 1943.

We do not forget her, we love her too dearly,
For her memory to fade from our lives like a dream;
Our lips need not speak when our hearts mourn sincerely,
For grief often dwells where it seldom is seen.
In our home she is fondly remembered,
Sweet memories cling to her name;
Those who loved her in life sincerely,
Still love her in death just the same.

—Always remembered by Mr. and Mrs. J. C. Johnston.

BAIRD—In loving memory of our dear son, Billy Baird, who passed away 2 years ago November 19th, 1942.

We think of him in silence,
His name we oft recall;
There is nothing left to answer,
But his picture on the wall.

—Sadly missed by mother, sisters, brother and daddy, overseas.

In Memoriam Verses

A booklet from which In Memorian verses may be selected is available at the Advertising counter of The Examiner, Telephone Classified Dept. 4641.

FLORISTS

TURNBULL'S FLOWERS LIMITED 441 George. Phone 7583—Nights 3257

FUNERAL DIRECTORS

FUNERAL SERVICE
J. J. DUFFUS
WATER AND CHARLOTTE STS.
Telephones, Day and Night:

OFFICE	575
J. J. DUFFUS (Residence)	6443
ORVILL J. FALLS	5618

TEDFORD
FUNERAL HOMES

NORWOOD	Phone 297
LAKEFIELD	Phone 28
HASTINGS	Phone 31

COMING EVENTS

First insertion, 20 words or less, minimum charge 50c. Subsequent consecutive insertions, 40c per insertion. All over 20 words, 2c per extra word per insertion.

PROGRESSIVE EUCHRE IMMACULATE Conception School, Monday evening Nov. 20, at 3.30, 10 games. Prize every game. Admission 25c.

DANCE LEGION HALL SATURDAY, November 18th. Modern and old time dancing. Red Moncrief and his music. Admission 35c, tune in CHEX 7.30 Saturday night.

PETERBOROUGH WOMEN'S PROGRESSIVE Conservative Association meeting, Paragon Hall, Monday, November 20th, 2.30 p.m. Special speaker Mrs. W. S. Haney, Western Ontario President, recently returned from an extensive tour of Northern Ontario. Tea will be served.

OPEN SCHOOL WILL BE HELD in Queen Alexandra, Monday, November 20th at 8 o'clock. Parents and friends are cordially invited to discuss pupils work with the teachers. Tea will be served.

BRANCH NO. 52, CANADIAN Legion, B.E.S.L. Regular monthly meeting, Monday, November 20th, 8.00 p.m. All members urged to attend.

COMMUNITY CONCERT SERIES, members concert, Collegiate Auditorium, Friday, November 24th, 8.30 p.m. Admission by membership card.

DANCE AT RYE'S PAVILION Saturday. Graydon Sheldon's Orchestra. Modern and Old Time dancing. Admission 35c. Gents 50c. Tune in CHEX 8.30 to 9.00

BINGO AT THE ORANGE HALL, Saturday 8.15. 30 games 5 freeze outs. Large Cash Prize on 13th Game. Substantial Cash prize on 10, 20 and 30th Game. Come and bring your friends.

PERSONALS

YOU CAN RUN A HOME KINDERGARTEN with our help. Canadian Kindergarten Institute. Toronto 10, Ontario.

REWARD
Six Thousand Dollar Model Home, or, $5,000.00 in cash, and 12 other Valuable Prizes.
Send One Dollar per Ticket to Chatham Kiwanis Club, Box 88 Chatham, Ontario.
Drawing Postponed to December Fourteenth. Proceeds for Underprivileged Boys and Recreational Centre.

MINERAL BATHS — COLDS AND FLU 167 Hunter West. Dial 3157.

DON'T RISK LOSING YOUR POSITION or social popularity just because your hair is grey and makes you look older. "ANGELIQUE GREY HAIR RESTORER" positively restores grey hair to its natural color. $1.00, at Elliott's, McDermid & Jury, Payne's, and Tamblyn's Drug Stores.

FULLER BRUSH REPRESENTATIVE Telephone 9778.

FULLER SALESMAN F. DAWE, 451 Water. Telephone 4789.

SPIRELLA FOUNDATIONS 3011

RAWLEIGH'S PRODUCTS 360 SIMCOE Telephone 3055.

AVON REPRESENTATIVE 548 Bethune Street 3194

3a Hairdressers 3a

REGINALD HAIR STYLIST SPECIALizes in Permanent Waving. White Fine, and Difficult Hair. Telephone 8543. 232 Charlotte.

EILEEN RUSSELL, 216 MONAGHAN Road, opposite Prince of Wales School, is now in a position to take your appointments. Telephone 8278. Only best available materials used.

EXTRA SPECIAL OIL WAVE, $6.50 FOR $5.00. Rosanne Beauty Salon, Kresge Building. Dial 8837.

MARY MARINO ADVISES ONE OF her better Cream Waves for that hard to curl, and dry hair. Dial 8663.

SPECIALS — END PERMANENTS $1.00 up. Oil Permanents $2.50 up. Downer's. Dial 8874.

SPECIAL — NESTLE INDIVIDUAL $2.50 includes Shampoo, Fingerwave, and Shaping. Paris Beauty Salon, 184 Hunter Street (opposite Bell Telephone Co.). Dial 5311.

FOR SALE

4 Miscellaneous 4

FINE VIOLINS. STUDIO 3, LANSfield Building, Charlotte (Upstairs).

THREE MEN'S WINTER COATS, 18 TO 20; 2 Girls' Coats, sizes 10 and 6X; 2 Boy's Coats, size 12. 328 King.

MODERN, GOOD CHEER COOK STOVE 554 Romaine.

HEN HOUSE, 50-EGG INCUBATOR. 82 Gladstone.

SMALL BILLIARD TABLE, COMPLETE. Telephone 7251.

BOY'S COAT, SIZE 10, LIKE NEW. Telephone 3806.

GAS STOVE, 4-BURNER, AND OVEN, good condition; Lady's Black Coat, size 18-20, good; Girl's Coat, size 13, new. Telephone 8100.

MAN'S WINTER OVERCOAT, SIZE 38. Telephone 5221.

CARROT JUICE EXTRACTOR, ELECtric, new condition. Write Box 162, Examiner.

FUR COAT, SIZE 38, GOOD CONDItion. 323 Simcoe Street.

FOR SALE

4 Miscellaneous 4

GENTLEMAN'S C.C.M. BICYCLE, $25. 27 Aylmer South.

APARTMENT-SIZED PIANO, PERfectly plain, in good condition, with Bench. Parks' Studio, 208 Charlotte Street.

PLUMBING AND HEATING
We have Good Stocks of Enamel Goods, Baths, Showers, Closet Combinations, Bowls, Tanks, Seats, Laundry Tubs, Sinks, Basins, Water Systems, Septic Tanks, Range Boilers, Hot Water Heaters, Hot Air Furnaces, Radiators, etc. Pipe and Fittings for all Fixtures, Steel Beams, Channels, Angles, Rounds, Flats, etc.
THE PETERBOROUGH METAL CO.

BOY'S GREY TWEED THREE-PIECE Suit, 8 to 10 years. Telephone 4479.

CHILDREN'S TOYS AND ARTICLES made to order. 418 Wolsley.

MAN'S BICYCLE. 360 STEWART.

QUEBEC COOK STOVE. 107 AYLMER, Apartment 1.

GLASS SHOW CASE, 68 INCHES x 26 inches x 41 inches. Telephone 7372, before 6 p.m.

PRIVATE SALE, BUFFET, DINING-Room Table, 6 Windsor Chairs, few Kitchen Utensils. Dial 5673.

FUR-LINED COAT, RAT LINED GOOD condition. 564 Sherbrooke.

MAN'S BICYCLE. DIAL 3774, EVENings.

TIMBER FOR SALE — A QUANTITY of Wood and Pine Timber, on the Road Allowance between Concessions 1 and 2 and opposite Lot 10, Township of Asphodel, will be offered for Sale on the Grounds, on Saturday, November 25th, at 2 p.m. — J. J. Breckenridge, Clerk.

FIVE-TUBE SILVER MARSHALL CAbinet Radio, good condition, $35.00. 618 Rubidge. Evenings.

EIGHT-TUBE MANTEL RADIO, LATE model. 149 Lake.

QUEBEC HEATER, AXMINSTER RUG. Telephone 6433.

HAWAIIAN GUITAR. 642 DOWNIE.

CHILD'S SINGER SEWING MACHINE, new. White Skates, 3. 274 Reid.

FOR SALE — 2 ELECTRIC DROP OPAL Fixtures, 13" diameter; Strong Collapsible Ironing Board; Marble Base Adjustable Desk Lamp. Telephone 6970.

PAIR OF SKATES 6½. TELEPHONE 3989.

IRON BEDSTEAD, ¾-SIZE BED COMplete, Vanity, 2 Dressers and Stands, Sandwich Toaster. Telephone 4766, after 5:30 p.m.

THREE MISSES' COATS, 6 MISSES' Dresses, very good condition. 281½ George Street.

BICYCLE, GOOD CONDITION, REAsonable. 767 Donegal, after 5:00.

QUEBEC HEATER, NICKEL TRIM; Rangette. 660 Reid.

FUR-TRIMMED BLACK BOUCLE COAT size 12, $4.50. 478 Murray.

SAWING MACHINE, READY FOR work, A1 condition. 46 Frank. Telephone 7635.

KITCHEN CABINET, LIKE NEW; STUdio Couch with Chrome sides. Apply 470 Charlotte.

MAN'S BICYCLE, OVERCOAT 12-18 Girls' Coats 12-16. Child's 3-Piece Suit, also Blue Coat, 2 years. 270 Dublin.

GIRL'S COAT, GOOD AS NEW. TELEphone 3995.

SINGER SEWING MACHINE, FIRST-class running order, reasonable. Dial 8393.

ELECTRIC MOTORS, STEEL DRUMS, Water Tanks, Troughs, Bricks, Cement Blocks, Roofing, Asbestos Pipe Covering, Belting, Fibreglas Insulation Products.
PETERBOROUGH METAL COMPANY

5 Dogs, Cats, Birds, Etc. 5

COLLIE PUPS. 8576.

DOGS BOARDED. HEDGLEY KENnels, Port Hope Highway. Telephone 4906.

6 Fuel 6

DRY MIXED WOOD AND SLABS. Telephone Albion 5204—7939.

DRY WOOD, 4 FOOT OR CUT. GIVEN. 6175.

7 Livestock and Poultry 7

EIGHT PIGS, 3½ MONTHS; 7 PIGS, 2 months; all good. Best offer. Johnson (opposite Curtis Brick Yard), on Warsaw Road, ½ mile from Peterborough.

25 CHOICE HEREFORD AND DURHAM Yearlings, and 10 Calves. Harold Wilson, Keene.

FOUR FAT TWO-YEAR-OLD HEIFERS, 8 Spring Calves; 8 Year-olds. 16 ring 6, Warsaw. A. L. Payne.

7x Farmers' Needs and Supplies 7x

MR. FARMER!
Store Your Own Food
MEATS, VEGETABLES AND FRUITS AT ZERO TEMPERATURES, PRODUCE CAN BE HELD AS LONG AS ONE YEAR OR LONGER AT ZERO TEMPERATURES.
WE INVITE YOU TO VISIT OUR MODERN REFRIGERATOR PLANT WHICH IS THE LAST WORD IN BELOW FREEZING REFRIGERATION EQUIPMENT.
F. H. JOHNSTON
COR. GEORGE and McDONNEL
PHONE 4697

FOR SALE

7x Farmers' Needs and Supplies 7x

LARGE CANS, 18-GAUGE IRON, WELL made, 44" x 22" x 11", $2.00 each, in ½-Dozen Lots—Single $2.50. Small Cans, 30" x 16" x 18", $1.50 each in ½-Dozen Lots—Single $2.00. Ideal for Feed or Storage. Sanitary Ice, Coal, Coke and Wood. Telephone 3700.

WANTED, BY DECEMBER 1, PLACE TO Feed 25 Head Cattle. Telephone 510 ring 2, Lakefield.

GREASE, $2.95 PER CWT.
Including STEEL DRUM
Tanks Monel-lined.
100 GAL. STEEL DRUMS
Suitable for Troughs.
The Peterborough Metal Co.

8 Real Estate 8

Brick Duplex Modern, Central Good revenue	$6,250
Semi-Bungalow, 6 Rooms, modern, West side	$5,500
50 Acres, mostly working, good spring, Frame House, hardwood floors, furnace, electricity, barn stone foundation, cement stables, electricity good location	$4,000

Ground Floor Apartment, modern. Immediate possession. Adults only.
M. STOREY
374½ George. Telephone 6573

FIVE-ROOM SEMI-BUNGALOW, HARDwood up and down; Immediate possession. 640 Downie.

Union, 6 Rms, Sewer	$1,800
George, 7 Rms, furn. $500 down	$3,200
Murray, 6 Rms, Brick	$3,500
George, 7 Rms oak fls. all	$5,850
West, Duplex, modern	$6,000
East, 8 Rms, oil burner	$10,000

Money to Loan. List your Property.
J. A. GIBBS, 141 Hunter St. 3843.

$5,300 Modern Brick, hardwood up and down. Possession Dec. 1. Residential.

$5,000 Modern Brick, 7 Rooms furnace. Possession at once. Double lot.

$4,000 Lovely Semi-Bungalow, entirely modern. Possession December 1.

$4,300 Modern Brick, 7 Rooms furnace, garage, George S.

WHAT HAVE YOU FOR SALE?
H. J. McCANNAN
Real Estate and Insurance
JACK SINCLAIR, Salesman
140 Simcoe St. Telephone 4246

SIX-ROOMED, SHINGLED HOUSE, screened front porch, glassed rear porch, Lot 60 x 120. North central, large rear landscaped lawn. Price, $4,500.00. Telephone 6744.

N., 5-Rm. Frame, Plumbing, Long Lot, $500 down	$1,500
Central, 6-Rm. Brick, complete plumbing and furnace	$3,200
S., Modern Bungalow, newly decorated, Immediate possession	$3,200
W., 7-Rm. Brick, modern in every way Possession December 1st	$5,500

O'TOOLE BROS.
Real Estate and Insurance
184 Charlotte Street. Phone 9447

SMALL, 5-ROOM, INSULATED, BRICK Bungalow. Write Box 173, Examiner.

NEW MODERN, 4-ROOMED BUNGAlow. Down payment, balance $25.00 per month. Ready for occupancy December 1. Apply Owner, 218 Prince.

SEVEN - ROOM BRICK, LONDON Street, new furnace $4,500. $1,000 down. Possession at once.
A. E. THOMPSON
Kresge Building. Telephone 7284

10 Used Cars 10

1931 CHEVROLET COACH, SERIAL NO. 560935, five tires—$250.00. J. D. Deyell, Route 11, Peterborough. Telephone 4084.

WANTED, GOOD USED CAR. WILL pay highest cash price; private. Telephone 7280.

1940 PLYMOUTH COUPE, 1937 FORD Coach, 1936 Ford Coach Deluxe — must have Trade-ins. 1931 Ford Coupe with Pick-up Box, 1927 Essex Coach, good condition, $135.00. R. Hopkins, Imperial Service Station, Lakefield. Telephone 124.

1935 PONTIAC DELUXE COACH, SERial No. 521911344—$425.00 cash. 182 Hunter East.

1931 PONTIAC COACH, 5 GOOD TIRES C153056 — $275.00. D. Chamberlain, 332 Reid.

TO RENT

11 Miscellaneous 11

1½c Per Day
Will Rent
Below Freezing
Lockers
TEMPERATURES HELD AT ZERO FOR THE STORAGE OF
MEATS, FRUITS and VEGETABLES
FRUIT CAN BE KEPT AS LONG AS ONE YEAR OR LONGER.
F. H. JOHNSTON
COR. GEORGE and McDONNEL
PHONE 4697

TO RENT

11 Miscellaneous 11

STORE, NEAR GILLESPIE'S GARAGE. 390 Aylmer.

ELECTROLUX CLEANER, COMPLETE, by Day or Week. 4547.

11x Apartments To Rent 11x

UNHEATED, FOUR-ROOMED APARTment, good locality. Telephone 5669.

THREE - ROOMED, UNFURNISHED, Heated Apartment, adults only. Available December 15. 183 Lock.

12 Rooms 12

WARM ROOM FOR TWO QUIET GIRLS central. 4350.

FURNISHED HOUSEKEEPING ROOM. 504 Stewart.

FURNISHED BEDROOM, CENTRAL. 518 Water.

ROOMS, UNFURNISHED COMFORTable. 161 Antrim Street, after 5.

FURNISHED, HEATED, LIGHT HOUSEkeeping Front Room, Downstairs. 73 Parkhill Road.

WANTED

13a Apartments Wanted 13a

HEATED, 4 OR 5 ROOM APARTMENT, 2 adults only. Telephone 4766, after 5:30 p.m.

15 Miscellaneous 15

WANTED, TWIN STROLLER. WRITE Box 182, Examiner.

WANTED, GARAGE TO RENT VICINity Knox Church. 6658.

GIRL'S BICYCLE. TELEPHONE 9423.

TO BUY, CHRISTMAS TREES, WITHIN 15 minutes of City. Write Box 181, Examiner.

TOY TRAIN ON TRACK. DIAL 8119.

DOLL CARRIAGE, GOOD CONDITION. Write Box 161, Examiner.

SMALL DROP-LEAF TABLE. TELEphone 8764.

METRONOME. TELEPHONE 7216.

WE BUY
MACHINERY AND TOOLS
IRON—STEEL—METALS
The Peterborough Metal Co.

TO BUY, BROKEN DOWN TRICYCLES and Kiddie Cars for Repairs. Telephone 5579.

COOK STOVES AND HEATERS, ANY condition. Used Furniture. Telephone 3947.

FURS
Cash Paid for Your Old Fur Coat. Write Box 257, Examiner.

IRON, RAGS, FEATHERS, PAPER. Petersiel, Bethune and Hunter. Telephone 9403.

POULTRY AND FEATHER TICKS. PAY Highest Prices. M. Gishman. Dial 8298.

STOVES, FURNITURE. HUDSON Telephone 65, Lakefield.

LIVE POULTRY WANTED — MARKET Prices. A. Lantin. Teelphone 6297.

LIVE POULTRY — PAY HIGHEST Prices. Florence 6823. 560 Homewood.

HIGHEST PRICES PAID FOR RAGS, Paper, Iron and Metals. J. Burfield. Dial 8368.

STOVES AND FURNITURE WANTED. Telephone 4115—Nights 6294.

LIVE POULTRY—MARKET PRICE. M. Katz. 6906. 192 Aylmer.

18 Help Wanted, Female 18

GIRL OR WOMAN FOR LIGHT Housework; good wages. Call 7109. 81 Parkhill Road.

PERMANENT PLACE FOR GIRL TO assist with Housework and answer telephone in Doctor's home; other help kept; good wages; sleep out. Apply Mrs. Herbert Young, 305 Stewart Street. Telephone 8403.

GENERAL SALESGIRL, EXPERIENCED in Ladies' Ready-to-Wear; highest wages. Apply Selective Service. O-375.

17 Help Wanted, Male or Female 17

Stenographers and Typists
Stenos, Typists, Postal Clerks for Government war work. You can train at home. Free information. M. C. C. Civil Service School, Ltd., Toronto 10.

19 Help Wanted, Male 19

EXPERIENCED DRAPERY AND FLOOR Covering Buyer to take charge of House Furnishings Department in large organization in Eastern Ontario. Apply National Selective Service, File No. CR-1954. Those employed in war work need not apply.

19x Agents Wanted 19x

DEALERS WANTED— SELL GUARANteed Toilet Articles, Medicinal Food and Farm Products. 200 of them, and earn big profits in spare time. Join up with a firm you can count on 100%. Free on request. Particulars, Christmas Pamphlet Catalogue. Familex, 1600 Delorimier, Montreal.

PATENTED GAS SAVER, CRANK case Ventilator. Proven Guaranteed, fits all Motors. Improves performance. Write for proof and spare time proposition. Victory Manufacturing Co., Cornwall, Ontario.

20 Employment Wanted 20

RELIABLE WOMAN WANTS WORK, by Day or Week. Telephone 5317.

21 Boarders Wanted 21

GENTLEMAN TO SHARE ROOM. 783 New Romaine.

ROOM AND BOARD, ALL CONVENIences, steam heated, close to Factories. 332 Rubidge Street.

GENTLEMAN OR TWO TO SHARE Room. 491 Aylmer.

TWO GENTLEMEN BOARDERS. 250 Romaine.

WHO CAN DO IT

22b Painters, Decorators 22b

EFFICIENT, SMART STYLING
for
HOME DECORATION
Interior and Exterior
"Elastica Quality Goods"
HAROLD COLEMAN
Telephone 9922. 336 George Street

COLEMAN BROS. — "THE HOME OF Decorating." Established 1906. Telephone 4485. North of Brock Street.

INTERIOR AND EXTERIOR PAINTing. Sprayed Painting. For Estimate, Dial 5963.

WHO CAN DO IT

22b Painters, Decorators 22b

PAPERHANGING AND PAINTING. Prices reasonable. Dial 4514. Hudson.

DUMPSTY & DACK — PAINTING AND Decorating. Country work done. Telephone 4127.

SEWING MACHINES REPAIRED. Stuart, Dial 5287, 584 Division.

DECORATOR AND PAINTER, REASONable. Archie Neilson. Telephone 8507.

22f Miscellaneous 22f

ROOFS REPAIRED, EAVES CLEANED, Foundations Waterproof. 634 Union.

EAVETROUGHS CLEANED. 4987.

DUSTLESS FLOOR SANDING. WILliam Higgins. Dial 3887.

22j Wood Cutting 22j

WOOD SAWING. C. JEWELL & SON. Dial 4241.

WOOD SAWING. E. B. KILLINGbeck. 7715.

WOOD SAWED. J. O'NEILL. 5654

WOOD SAWING. PROMPT SERVICE. 3702. S. Rendell.

25 Nursing 25

REGISTERED NURSE AVAILABLE. Telephone 9436.

25x Dressmaking, Sewing 25x

DRESSMAKING, TAILORING, ALTERations. Telephone 4936. 593 Harvey.

DIAL 6904— DRESSMAKING, REPAIRS, Children's Clothing. 607 Stewart Street.

Watch Repairing

JIM CAREY, WATCHMAKER, 450 George Street South. For Fast Service, Dial 4163. Also Watches Accessories, etc.

Carting

MOVING AND CARTAGE. R. REID. Dial 3861.

CARTAGE AND MOVING. TELEphone 3947.

Custom Tailoring

HAVE YOU SEEN OUR SUPERB COLlection of Ladies Fall Suits, Topcoats and Odd Skirts—made of Manufacturer's Samples? Tony Pepe, Greene Building. Telephone 4295.

Piano Tuning

WILLIAM POTTER — PIANOS TUNED, Repaired; 35 years' experience. Dial 9462.

FRED WALKER, HEINTZMAN & CO. Toronto, Authorized Piano Tuner — permanently located Peterborough. Telephone 9496. Mail Order CHEX.

Electrical Repairs

REFRIGERATION SERVICE
COMMERCIAL-DOMESTIC
REPAIRS
to
WASHERS, RANGES,
APPLIANCES, OIL BURNERS
Years of Experience
L. E. WILFONG
540 DOWNIE STREET
TELEPHONE 3228

REPAIRS TO ALL MAKES OF WASHers, Ironers, Vacuums and Polishers. Telephone 8071.

RELIABLE
LOW COST
Refrigeration Service
ALL MAKES
DOMESTIC
COMMERCIAL
INDUSTRIAL
Wright Refrigeration Co
Office and Residence:
536 WATERFORD ST.
Phone 7843
Service Department:
426½ GEORGE ST.
Phone 9906

LOST

BLACK AND WHITE BULLDOG. 5392.

NEAR CORNER OF HUNTER AND Aylmer, Agate Brooch, silver setting. Reward. Dial 8746.

DOUBLE STRING OF WHITE BEADS, keepsake. Telephone 6400.

GASOLINE RATION BOOK, 54T89, BEtween Hood & Cumming, Don Sims, and Standard Farm Supplies. Robert Manley, R.R. 8, Peterborough.

GREEN BAG, CONTAINING GREEN Tent, Apsley and Peterborough. Reward. Telephone 6674.

LICENCE PLATE, 4N257. DIAL 5004.

GAS RATION BOOK 61T68. 148 PARKhill Road.

FOUND

BLACK PERCHERON HORSE AND Bay Horse, white face about November 10, on Lots 18 and 19, Concession 2, Cavan. Owner may have same for price of advertisement. N. M. Brackenridge, Route 2, Millbrook.

LOANS

LOANS
To Meet Your Personal Needs
Campbell Finance Corporation makes loans ranging from $20 to $1,000 to suit your budget. All dealings are made in a spirit of friendly co-operation and kept in strict confidence. Why not phone, write, or call in—any time? Expert advice without obligation.
CAMPBELL
FINANCE CORPORATION LIMITED
Subsidiary of Industrial Acceptance Corporation Ltd.
F. M. Vivash, Branch Manager
169 Charlotte Street
(Above A. & P. Store) Phone 3529

MORTGAGES, 5% INTEREST ON GOOD Security. W. B. Gordon.

LOANS

BUILDING LOANS — FIRST MORTgage, 4½% amortized up to twenty years, repayable monthly. W. B. Gordon, 397 George Street.

BUDGET LOANS
NO ENDORSERS REQUIRED

To get a loan quickly and privately come to Household Finance. No endorsers, no bankable security needed—merely the ability to repay in instalments. Instalments below include principal and charges at our monthly rate of 2% on a loan balance of $300 or less and 1% on that part of a balance in excess of $300.

Cash Loan You Get	4 Payments	6 Payments	10 Payments	12 Payments	15 Payments
$25	$ 6.57	$ 4.46	$ 2.78	$ 2.36	
50	13.13	8.93	5.57	4.73	
75	19.70	13.39	8.35	7.09	
100	26.26	17.85	11.13	9.46	$ 7.78
125	32.83	22.32	13.92	11.82	9.73
150	39.39	26.78	16.70	14.18	11.67
200	52.52	35.71	22.27	18.91	15.57
300	78.79	53.56	33.40	28.37	23.35
500	130.60	88.64	55.10	46.73	38.36

Household Finance
Corporation of Canada
Established in Canada 1928
Second Floor Lansfield Block
177 Charlotte St. (Opp. Loblaws)
M. E. Holt, Manager Phone 5841

MONEY TO LOAN ON FIRST MORTGAGES
Easy Terms of Repayment.
Apply to
PETERBOROUGH WORKINGMEN'S BUILDING AND SAVINGS SOCIETY
414 Water Street
Established Over 50 Years.

LOANS FOR BUILDING HOMES UP to 90% of the Valuation; 4½% Interest repayable monthly instalments for Principal and Interest. W. B. Gordon.

PROFESSIONAL

44 Lawyers 44

JOHN A. BRADSHAW — Barrister and Solicitor. 360 Water. Telephone 9884.

PECK, KERR & McELDERRY — Barristers, Solicitors. Money to Loan. Offices 415-417 Water Street. Telephone 4681. E. A. Peck, K.C., F. D. Kerr, K.C., V. J. McElderry, K.C. Walter H. Howell.

JACOB LOW — Barrister, etc. Mortgage Loans. Suite 1-2, 435 George Street (over Toronto Savings and Loan Co.). Telephone 7423 — Nights 6214.

ELLIOTT, PHILP & CHANDLER—Barristers, etc. Money to Loan. Offices Kresge Building. Telephone 6675. A. L. Elliott, K.C., W. R. Philp, B.A., R. J. Chandler, B.A.

W. B. GORDON — Barrister, Solicitor. Telephone 3577. 397 George Street.

P. D. SCOLLARD—Barrister, Solicitor. Bank of Toronto Building. Telephone 9939.

NOTICE

TOWNSHIP OF NORTH MONAGHAN

NOTICE

1. THE COUNCIL of the Corporation of the Township of North Monaghan has constructed as a Local Improvement, a Sewer on Brioux Avenue, in the Township of North Monaghan, from the point of connection of such proposed Sewer with the existing Sewer on Park Street, Westerly a distance of Four Hundred and Fifty-six feet, as a Local Improvement, under the provisions of the Local Improvement Act.

2. The cost of the work is $2,012.63. The special rate per foot frontage is $2.21. The special assessment is to be paid in Ten Annual Instalments.

3. The estimated lifetime of the work is Ten Years.

4. A COURT OF REVISION will be held on TUESDAY, THE FIFTH DAY OF DECEMBER 1944, at 8 o'clock in the Afternoon, at the Court House, in the City of Peterborough, for the purpose of Hearing Complaints against the proposed Assessment or the accuracy of frontage measurements, and any other complaints which persons interested may desire to make, and which is by law cognizable by the Court.

DATED the Seventeenth Day of November, 1944.

BRUCE JOHNSTON,
Clerk.

NOTICE

IN THE MATTER OF THE ESTATE OF GEORGE CRAFT, Late of the Village of Hall's Bridge, in the County of Peterborough, Farmer, Deceased.

All Persons having CLAIMS against the Estate of the said GEORGE CRAFT, who died on of about the 13th Day of August, 1944, at the said Village of Hall's Bridge, and who at the time of his death had his fixed place of abode at the said Village of Hall's Bridge, are hereby notified to send to the undersigned the Executors of all and singular the Property of the said Deceased, on or before the 8th Day of December, 1944, full particulars of their Claims duly verified by Affidavit or Statutory Declaration.

Immediately after the last mentioned date the Assets of the Estate of the said Deceased will be distributed among the parties entitled thereto, having regard only to Claims of which the Executors then shall have had notice.

DATED at Peterborough, this 11th Day of November, A.D. 1944.

ALFRED HIGGINS,
STANLEY HIGGINS,
Executors.

By their Solicitor, JOHN A. BRADSHAW, 360 Water Street, Peterborough, Ontario.

IMPORTANT CALLS

Police	3535
Fire Dept.	5711
Nicholls Hospital	4691
St. Joseph's Hospital	3561
Examiner	4641

AUCTION SALES

D. P. CARROLL, EXPERIENCED AUCtioneer and Livestock Judge. Telephone 7937. 396 Armstrong Drive (Hatton Property).

FOR MRS. WESLEY CASEY, LOT 20, Concession 2, Emily Township, at Orange Corners, Tuesday, November 21, at 1:30: 3 Horses, 5 Cows, Calves, 14 Hereford and Durham Steers and Heifers, 1½ years old, Sow and 10 Pigs, Geese, 30 Sheep and Lambs, 300 Bushels Oats, 10 Tons Hay, Farm Implements. No reserve. — Gordon Hancock, Auctioneer. Telephone 5021.

RECEIVED INSTRUCTIONS, EXECUtors of the Estate the late Samuel John Pillar, 29 Argyle Street, Thursday, November 23, 1 p.m.: Contents 6-Room House, including 9-Piece Oak Dining-room Suite China Cabinet, 3-Burner Gas Stove, Good Kitchen Range, water front, Dishes, Bedding, Combination Writing Desk, Brown Enamel Circulating Heater, like new, Hall Tree, Floor Rugs, Curtains, Tea Wagon, Beds, Springs, Dressers, Spring-filled Mattresses, Chesterfield Chair, Centre Tables, Rustic Table Lamp, Chest Drawers, Cooking Utensils, Garden Tools, numerous other articles.—J. H. Miles, Auctioneer.

HOUSEHOLD FURNITURE AND EFfects of the late George Patton, Charlotte Street W., on Friday, November 24th, at 1 p.m.: Very fine Grandfather's Clock in solid walnut case with Cathedral Chimes, and engraved pendulum and weights; 6 fine Royal Sarouk Rugs, assorted sizes; Occasional Chairs, Odd Chairs, Chesterfield Chair and Sofa, Electric Floor and Table Lamps, Number of Mirrors and Pictures, Whatnots, Magazine Table, Hall Table, Oval Table, Dining-room Table and Buffet, Chests of Drawers, 4 Bed Outfits, consisting of Metal Panel Bed, High Riser Springs and Coil Spring-filled Mattresses, 4 Modern Dressers, Large Wardrobe, Singer Sewing Machine, Victor Electric Mantel Radio, Westinghouse Electric Refrigerator, medium size, in first-class condition, Modern White Enamel Thor Electric Washing Machine, in excellent condition, Vacuum Cleaner, Electric Heater, Electric Irons, and 2-Burner Hotplate; Bedding consisting of number of Good Quilts, Woollen Blankets, and Afghan, Sheets, Pillows, Cushions, etc.; Dishes, Cutlery, Cooking Utensils, Lawn Mower, Hose, Tools, etc. The Residence, consisting of Large Lot Garden, Lawns, Garage, and Fine 8-Room Brick House will also be for Sale. A representative will be on hand on Sale Day. For further particulars, apply to Gordon Hancock, Auctioneer. Telephone 5021.

Cap. F. Stinson Dedicates Roll

In a ceremony at Fort Coulonge, Que., last Sunday, when an honor roll was unveiled and dedicated to the seventeen members of St. Andrew's Presbyterian Church in that town who are on active service, Capt. Frank G. Stinson of Peterborough, who is recruiting officer in the 3rd District Recruiting Company, represented the Department of National Defence and gave the dedicatory address.

The unveiling was performed by Mrs. G. Toller, Ottawa, Rev. W. A. Hunter delivered the sermon, assisted by Lieut. W. S. Darby, R.C.N.V.R., naval chaplain. James Kenney, who has three sons overseas, was in charge of the service. A representative of the Navy, Army and R.C.A.F. made up the guard of honor, and a bugler from No. 3 District Depot sounded the Last Post and Reveille.

"During the First Great War, the congregation of this church assembled to pay tribute and honor to its members who served so gallantly to preserve liberty, justice, and freedom," Capt. Stinson pointed out in his address. "The bronze tablet and roll of honor erected on that occasion serves as a lasting memorial to their glorious deeds and service to their King and Country.

"It was twenty-six years ago yesterday, November 11, 1918, when we forced the enemy to lay down his arms. Little did we then realize that in a few years we should be in the throes of another world conflict against a ruthless enemy who would destroy everything we hold dear.

"Our right to live in happiness and prosperity was challenged, and the splendid young men and women of this country accepted that challenge.

"We pay tribute to-night to 17 members of this congregation whose names appear on this honor roll—one member who has crossed the Great Divide to a fuller life, and has made the supreme sacrifice.

"We especially honor and glorify his name.

"We ask God's protection for those still fighting our battles on the sea, on the land, and in the air, and when the 'Cease Fire' order comes, that they be restored to their homes and loved ones."

New Secret Bases

LONDON, Nov. 18 (CP)—Mysterious constructions, believed to be starting bases for a new German secret weapon, are being erected in the mountains of central Norway, it was reported yesterday. No details were disclosed, but Allied informants said the whole area had been restricted and that hundreds of foreign laborers were engaged on the work.

Sports Day By Day

(Continued from Page 6)

tory last night by winning the door prize at the ladies' basketball doubleheader, a hamper of groceries, donated by Loblaw's.... Looks like we might eat tomorrow.... The Hamilton junior team, refused permission to move east from Manitoba may fold.... Oshawa Generals open their season tonight and thus most of the Motor City fans will get their first look at the new crop of players from all over the map.... Niagara Falls Collegiate won the Niagara Peninsula conference yesterday by holding the Port Colborne team to a 5 to 2 margin after winning the first game 9-2. ...It is probable it will be the Cataract Collegians whom the P.C.V.S. seniors will have to meet in Toronto next Saturday in the Cosse finals.

31 Firms Show 100 Per Cent Taking Bonds

Final statement of the group payroll section of the Victory Loan lists sixty-four local financial and commercial firms as follows:—

Triple A. group 100 per cent of employees bought and 110 per cent or more of objective secured:—

	Per Cent
Scott Lumber Co.	273
J. C. Poolman Mfg. Co.	219
Canadian Flag Mfg. Co.	200
Dewart Milling Co.	200
W. R. Turner (Estate), heating, etc.	191
Lucky Strike Bait Works	193
Selkirk Men's Shop	185
McLeod's Drug Store	165
W. J. Hamilton (furs)	164
Elliott Stationery and Advertising Sales	160
Zeller's Ltd.	159
Ferguson's Cleaners and Dyers	154
R. Neill Ltd.	150
Canadian Department Stores Ltd.	146
Barrie's Ltd.	144
Canadian Canoe Co.	144
Loblaw's Groceterias	130
Prudential Life Insurance Co.	127
Card and Paper Works Ltd.	122
Artists' Colour Co.	121
F. W. Woolworth Co.	121
Campbell's Dairy	119
A. Comstock & Sons	116
Fanning's Launderers and Dry Cleaners	114
Grafton & Co. Ltd.	113

Double A group; 100 per cent of employees invested and objective secured; in alphabetical order:—

	Per Cent
Adamson & Dobbin, plumbers	109
Coca-Cola Co. of Canada	100
J. J. Duffus Co.	100
Grant & Loucks	106
Review Printing Co.	105

Single A group; 75 per cent or over of employees invested, and objective secured:—

	Per Cent
Canada Bread Co.	107
Canadian Ventilating Shades	116
Cherney Bros.	100
CHEX (Broadcasting Station)	105
Grand Hotel	130
Hood & Cummings Motors	136
J. K. Hughes (motors, etc.)	138
S. S. Kresge Co.	123
Wm. Lech & Sons	145
Hartin-Hewitt Containers	103
Metropolitan Stores	122
Peterborough Automotive Supply Ltd.	106
Purity Bakeries	245
Queen's Hotel	160
Sanitary Ice Supply	133
Silverwood Dairies Ltd.	110
F. H. Stokoe & Co.	136
United Farmers Co-Operative	100
York Trading Ltd.	105

The others in group payroll but not classified are as follows, showing percentage secured of objective:

	Per Cent
Beaver Lumber Co.	107
Board of Education	78
Border Transit Ltd.	101
Capitol Theatre	36
Empress Hotel	194
Robert Fair & Co.	135
Grant's Cleaners	50
London Life Insurance Co.	38
Metropolitan Life Insurance Co.	77
National Grocers	92
Nicholls Hospital	111
North American Life Assurance Co.	33
Peterborough Printing Co.	93
Sun Life Assurance	92
Sunshine Dairy	255

Senator Vien Calls Senate

OTTAWA, Nov. 18. — Senate Speaker Thomas Vien late last night announced that members of the Upper House are being called into session next Wednesday one hour before Commoners meet on a matter of "public interest," presumably the reinforcement issue.

The Senate announcement was as laconic, on the purpose of the session, as was the notice of the meeting of Parliament issued by Prime Minister King on Monday night.

Text of last night's notice follows:

"Hon. Thomas Vien, Speaker of the Senate, has to-day notified the members of the Senate that, in pursuance of the order of the Senate of Jan. 27, 1944, it is his opinion that the Senate, which was adjourned on Aug. 15 last to Jan. 31, 1945, should meet prior to the time set forth in such adjournment and that the Senate will meet on Wednesday, Nov. 22, at 2 p.m. in the afternoon."

When Prime Minister King announced Commons was being called he made no mention of the Senate. Speaker Vien followed with a statement that he saw no necessity for recalling members of the Senate.

Minimum Wage

REGINA, Nov. 18 (CP)—Deputy Labor Minister J. H. Williams announced yesterday the Saskatchewan new minimum wage regulations establishing the minimum wage at 35 cents an hour will become effective Dec. 4.

Drive For Blood

TORONTO, Nov. 18 — (CP). — Every civic employee between the age of 16 and 53 will be enlisted in a blood donors drive under the auspices of the Red Cross, Mayor Fred Conboy announced last night following a meeting of employees groups.

To Block Pass

ROME, Nov. 18 (AP)—Bent on closing the Brenner Pass permanently to enemy supplies, a large formation of Allied medium bombers this week raided a huge transformer station at Ala and photographs showed yesterday that every bomb hit the target area.

JIMMY HALTO

New Cartoon To Appear Monday

The comic cartoon "They'll Do It Every Time" drawn by Jimmy Halto will start in the Examiner on Monday. This brilliantly executed daily panel is full of genuine fun with characters and humorous situations picked from everyday life. It is always different, always amusing and finds uproarious mirth among the characters and situations.

The cartoon is greatly in demand among newspapers and in publishing it in the Examiner it is felt that the readers will not wish to miss one single issue of the paper.

Nicholls Hospital

(Continued from Page 9)

Eight Furnaces

As an example of one of the more trivial nuisances caused by outdated fixtures, there are no less than eight separate fire pots being used to heat the building, heat water, and provide steam.

Modern appliances in a building of the same proportions would consist merely of a large boiler plant, and two large boilers, one of which would act as a standby!

Another reason for the building of a new hospital lies in the fact that persons who are chronically ill should be separated from those suffering acute illnesses. The purposes are many. First, on an economical basis, it saves much time in nursing, if chronic cases are separated, in view of the fact they require less care than do the acutely ill people. A survey made recently in other hospitals, showed that an acutely ill patient requires roughly 3.2 hours of care for a given period, while the figure is much smaller for a chronically ill person. The number of people who may be expected to become chronically ill will increase, because of the life expectation increase, and because of the growing incidence of degenerate diseases. In the high tide of modern civilization's living, body parts are being worn out faster. Therefore, it is Mr. Hornal's theory that progressive medical men will be much concerned with the high number of degenerate illnesses, and be aware of the need to treat them with proper facilities. A chronic disease, it was shown, is not clean-cut and marked like an acute illness, but takes time to diagnose, . . . usually by the test-and-try method . . . and fight. Today, the chronics cannot be separated from others because of a lack of space; one more persuasive reason!

Referring to the winter incident of having long waiting lists, Mr. Hornal said the 50 names probably meant more than that number were kept from hospital care because their illnesses simply cleared up before they could get to the hospital. Many more must probably have been kept from the hospital by doctors, who didn't report certain cases, believing others to be in greater need; all needed the care and treatment, but it was a situation that could not be helped at the time. Flexibility in the moving about of patients is another hope for a new hospital.

With a design aiding the rapid and facile transport of patients from one room to the other, a system of wards for one, two, three and more cases could be conceived, resulting in a private room for everyone until diagnosed, then a semi-private room, then, when well on the way to recovery and out of danger, a room with several other recuperates; in this manner, patients could be more successfully grouped, also.

A proposition that has been made to incorporate a small, eight-bed neuro-psychiatric ward for nervous diseases and other mental ills, will mean the new hospital will be among the first in the province to advance along this line. Treatments would be given here, for people who are not required to go to regular mental hospitals; there will be no labeling of patients, the room will be the same as any in the building and go a long way in correcting public opinion toward a person suffering emotional and mental upsets, and bring those people back to normalness. According to the Canadian Hospital Council report on building and construction, the number of mental diseases in the 13-year period up to 1940, increased by 66 p.c., whereas the numberof acute diseases in the same period all non-war months, increased only 28 p.c. Mental illness comes in wars and peace, in good times and depressions, and the truly modern hospital will be able to afford treatment and care of these people. The complexity of life today as compared with 21 years ago, is so much greater, and this is one of the reasons for the remarkable increase. At the present time, physical treatments and other care is provided by Nicholls to the best of its ability, but a regular ward for patients, with special facilities will be a needed improvement.

An emergency operating room is a need too, Mr. Hornal reported. Every backward characteristic of the building, and that includes a myriad of petty inconveniences, while trivial when separated, fits into the picture like pieces of a jig-saw puzzle, and the whole, when viewed from an advantageous position with the proper amount of perspective, calls for a new hospital. Nothing of value in the present hospital will be abandoned, he said, and anything that could possibly be used in connection with another building will be salvaged. Under the circumstances, however, any wholesale reconditioning schemes would appear to be out of the picture. Peterborough needs a new hospital in any event, and the facts related are but a few of many, which to the staff, patients, and visitors leaves an impression that a new building is inevitable.

ROOM AND BOARD —By Gene Ahern

SALLY'S SALLIES

Registered U. S. Patent Office

"Well, I'll marry you, but mind you, just this once!"

BARCLAY ON BRIDGE

THREE WAYS TO PLAY

OFTEN THE fate of a contract depends entirely upon the way some one problem is handled. There may be several optional methods available. Frequently a situation is found which may be treated in three different fashions. One may be an ordinary finesse, one may be a lead throwing end-play, and the other may be a play which combines the features of both.

North: ♠ J 9 7 6 3 2 ♥ K 5 ♦ A Q 9 ♣ 7 4

West: ♠ 4 ♥ J 10 9 3 ♦ 10 6 5 2 ♣ K 5 3 2

East: ♠ K 5 ♥ 8 4 2 ♦ K J 8 ♣ Q J 9 8 6

South: ♠ A Q 10 8 ♥ A Q 7 6 ♦ 7 4 3 ♣ A 10

(Dealer: West. Neither side vulnerable.)

West	North	East	South
Pass	Pass	1 ♣	1 ♠
2 ♣	4 ♠	Pass	4 NT
Pass	5 ♦	Pass	5 NT
Pass	6 ♦	Pass	6 ♠

Bidding with slight variations from that brought the same contract at a number of duplicate tables. At several West led the club 2, the A winning. One South led the heart 6 to the K, finessed the spade J, led, the 2 and put the A on the K, scored the heart A and Q for a club discard, then finessed the diamond Q. The K won, the club return was ruffed, and later a diamond had to be lost, beating the contract.

At another table, play was the same for five tricks, then on the sixth, the heart Q was used for discard of the diamond 9. The heart 7 was ruffed out and the club 10 led, South expecting East to win and be end-played, having to give a ruff-and-discard with a heart or club lead or else lead into the diamond tenace. But West, instead of East, won the club 10 with the K and led a diamond through the tenace, so that the K got the setting trick.

At a third table, South scored the club A, heart K and heart A, ruffed the heart 7, finessed the spade J, dropped the spade K with the A, discarded the club 7 on the heart Q, ruffed the club 10, returned with the spade 7 to the Q, then led a diamond, using the 9 to make East win with the J. East could do nothing but lead a diamond into the tenace or give a ruff-and-discard with a club. This South made sure that the lead was thrown into East's hand, not into West's.

* * *

Your Week-End Question

How does the greatest of all possible dangers to a No Trump contract also threaten some suit contracts, and what special measure may sometimes be used to fend it away?

Distributed by King Features Syndicate, Inc.

DAILY CROSSWORD

ACROSS

1. Mast
5. Guns (slang)
9. Ireland
10. Send forth
11. Rascal
12. Craze
14. Close to
15. Stitch
17. Finish
18. Free
20. Race
23. Fate
25. Duty
26. Scoff
28. Circumference
32. Steal
34. Weary
35. To make sweet
39. Chief deity (Babyl.)
40. Breeze
41. Herd of whales
43. Personal pronoun
44. Disease of hair
47. Person of low mentality
49. Kind of board (fir)
50. Always
51. Descry
52. Goes down, as the sun

DOWN

1. Region
2. Himalayan marmot
3. Fortifies
4. Repulse
5. Jewel
6. Wine receptacle
7. Skin disorder
8. Prick painfully
11. Varieties of chalcedony
13. Any fruit drink
16. Humor
19. Female deer
21. Scold persistently
22. Egress
24. Sheer
27. Decay
29. Vein of a leaf
30. Shakings
31. Girl's name
33. Beseech
35. Weaken
36. Irish poet
37. Indians (American)
38. Entitles
42. Shift
45. Head covering
46. Like ale
48. Soak flax

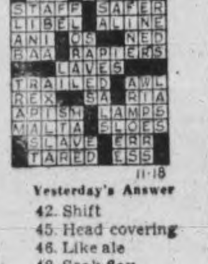

Yesterday's Answer

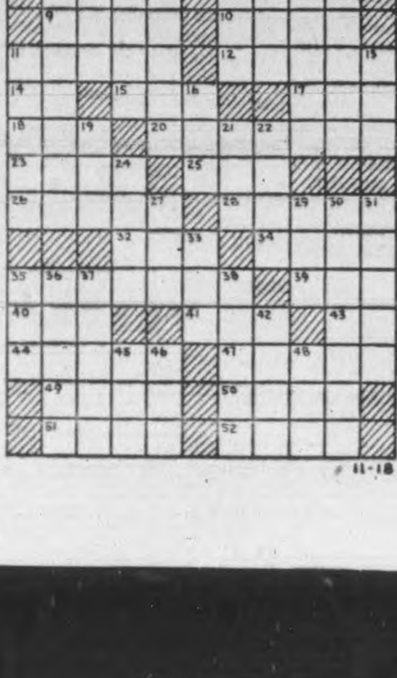

TERRY AND THE PIRATES —By Milton Caniff

LI'L ABNER —By Al Capp

HENRY —By Carl Anderson

DONALD DUCK —By Walt Disney

BLONDIE —By Chic Young

MUGGS AND SKEETER —By Wally Bishop

BRICK BRADFORD —By William Ritt and Clarence Gray

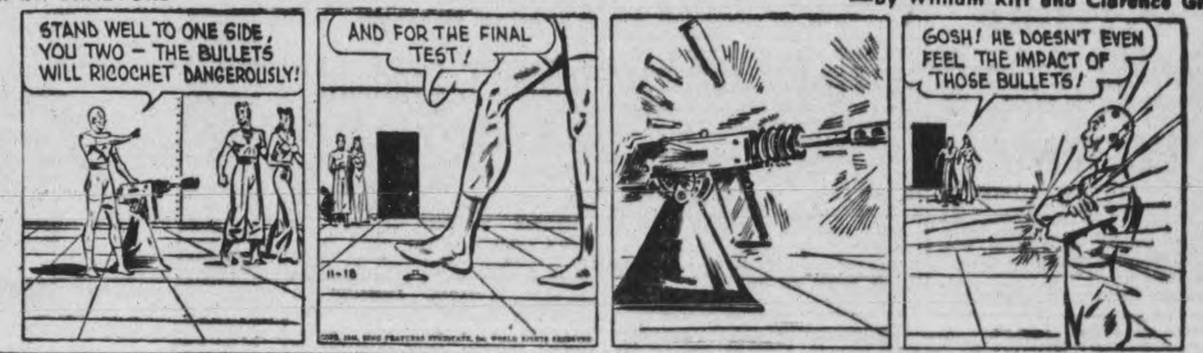

TILLIE THE TOILER —By Russ Westover

Trent River W.I. Hears Outline Of Ideal Peace

TRENT RIVER, Nov. 18 (ENS)—"Peace Education and International Relationship," was the theme carried throughout the November meeting of the Women's Institute held at the home of Mrs. James Longmuir.

The meeting opened with the war prayer read by Mrs. R. Colby, and two minutes silence was observed in memory of the fallen heroes of World War's No. 1 and 2.

The Motto was taken by Mrs. William Waters, and the roll call was answered by members naming an important man of the present war. The correspondence included letters and cards from Rudolph Dunn, Bill McLaughlin and Fred McLaughlin, who are serving overseas.

A letter from the Department was read regarding the annual grant, but it was decided not to apply for it.

Mrs. Melville Wight, convener of Peace and International Relationship, gave a splendid paper.

A congress of the chief powers assembled at intervals at "The Hague," she said, the object of which is the establishment of permanent peace, the more immediate aim being the setting of International controversies by arbitration and the lessening of wanton barbarities in war.

The feeling grew steadily, until the outbreak of the war in 1914. So violent an upheaval appeared to indicate that existing proposals could hardly be thought of as a sufficient basis for a lasting peace. The peace movement has suffered greatly in all belligerent countries in this war. While believing that war is always an evil, believe also that it is not the greatest possible evil, and the Great War of 1914-18 was not looked upon as a complete relinquishment of the peace principles.

Nations believing in Internationalism believe in exalting the arts of peace, all the while unafraid of neighboring states and with no potential arms against them; on the contrary there is a realization that each has interests that are related to the success or the failure of the others.

In Europe the guns are a dread challenge to the peace and security of neighboring peoples; the tread of hundreds of thousands of men, always under arms, is a contrast warning that a weak nation is at the mercy of the strong; and only safe from attack as long as the passions of the latter are not inflamed.

Great Difficulties

International boundaries in Europe only short distances apart, seperate peoples, differing widely in language, custom, dress and in hope and aspirations. There is little to bind the millions of one crowded country to the people of another, only the necessity of buying and selling among them provide the essentials of life creates a feeling of interdependence.

Europeans see in America a vision of the world idea of Internationalism, that world idea that America offers ,to all the continents is a boundary line between two proud high-strung nations, Canada and the United States. For more than a hundred years, neither nation ever has launched a menacing army or fired a hostile gun.

The draw was made for the annual exchange of Christmas gifts and Mrs. Earl Greenly had charge of the following program: Reading, Mrs. R. Scott, "The Party Line"; reading, Mrs. J. Longmuir, "Soap the Oppressor," and a contest, "Months of the Year" won by Mrs. R. Scott. A delicious lunch was served and hostesses were Mrs. William Preston, Mrs. E. Greenly and Mrs. J. Longmuir.

Havelock News

Major and Mrs. D. L. Bennett, daughters Joan and Jane and son Paul of Toronto have returned after visiting Mrs. Bennett's sister, Mrs. W. J. Wright.

Mrs. W. Campbell of Winnipeg is the guest of her mother, Mrs. James Scott.

Sgt. Roy Wright of the Intelligence Office, Kingston, spent a five-day leave with his mother, Mrs. W. J. Wright.

Mrs. Ross Covert of Toronto is visiting relatives in town.

ASTHMA

Canadian Druggists find "Davis' Asthma Remedy 7895" a successful remedy to loosen that thick phlegm which often brings on the attack. Get your three weeks' supply for $3.00.

ECZEMA

To stop the itching of Dermatitis and various itchy conditions such as Piles, insect bites, etc., get "Davis' Pruritus Cream." 60c, $1.00, and economy size $1.65, at Borland's, Fuller's, Tamblyn's, and all druggists.

ESTABLISHED 1899

CONTINENTAL LIFE FOUR SQUARE

Expert Authority . . .

Skilled in Life Insurance Service

Every Continental Life Representative is skilled in Life Insurance Service . . . he is trained to give you personal attention and wise guidance.

THE CONTINENTAL LIFE INSURANCE COMPANY

HEAD OFFICE TORONTO

J. R. S. MacLEOD BRANCH MANAGER

355 George Street, Peterborough

A Purely Canadian Company

CARLYLE TRIPLETS ALL SERVE IN FORCES — The Carlye triplets, Lieut. Bill Carlyle, Left, Lieut. Dave Carlyle, Right, both now in training, and PO. Alan Carlyle, RCAF, all serve in Canada's forces. They are pictured here at a reunion at Vernon, B.C. Sons of Mr. and Mrs. D. B. Carlyle, now of Toronto, they lived in Winnipeg four years and attended the University of Manitoba. They were born in Oshawa. Their sister, Mrs. R. H. Guthrie, a former section officer of the RCAF, is now living in Calgary, Alta. The triplets joined up at the age of 19.

Plans To Provide For Disposal Of RCAF Personnel Announced

OTTAWA, Nov. 17—(CP)—Steps to be taken to provide for the disposal of Air Force personnel were announced Friday by Air Minister Power as follows:—

1. Aircrew graduates

(A) All recent and future aircrew graduates who have not received operational training in Canada will be given a month's notice, released from active service and transferred to the R.C.A.F. reserve.

(B) While on the reserve, they will remain officers and airmen, and during hostilities will be liable for recall by the R.C.A.F. They will not normally be recalled for active service for a period of six months from the date of release but, thereafter will be subject to recall on three months' notice. These graduates will constitute a reserve of trained personnel available to the R.C.A.F. and if recalled will be given any necessary re-fresher training. Personnel so transferred will be entitled to all release and rehabilitation benefits.

(C) To supply intakes to operational training units in Canada for the next six months, a sufficient number will be retained and posted progressively as required. In the main, this group will comprise experienced aircrew personnel who have been employed on instructional duties in the plan.

2. Aircrew trainees

(A) As previously annouced, the 4,200 recruits who had not entered any phase of flying training have been released.

(B) All pupils under training, as at Nov. 7, will graduate on or before next March 31.

(C) On graduation, these personnel will be promoted to N.C.O. rank and those who obtain the requisite marks will be commissioned.

3. Aircrew Staff

(A) Flying instructors and other aircrew who had not had overseas service and who, because of age or limited medical category, cannot be employed on operationals overseas, will be released and transferred to the reserve. The age limits referred to are:

Squadron Leader, more than 35 years.

Flight Lieutenant and below more than 32 years.

(B) Aircrew who have completed a tour of operations will be given the option of returning to civilian life. Those desiring to remain in the service and who are not required or not medically fit for operational or flying training duties will, after a period of administrative training, replace, as far as practicable, non-flying list officers. Such aircrew officers and other ranks who do not demonstrate an aptitude for administrative duties and who cannot be employed on flying duties will be released.

4. Non-flying list officers

Non-flying list officers may submit applications for return to civil life. Such applications will be acted upon if the personnel concerned are surplus to requirements or in other cases when replacements from overseas become available.

5. Groundcrew.

(A) Release on a voluntary basis will be offered to groundcrew personnel in the following priorities:

First priority—Those who have served overseas and have been repatriated to Canada.

Second priority—those with over three years' service.

Third priority—those with over two years' service.

Fourth priority—those with under two years' service.

(b) These releases will be controlled by monthly quotas and, as indicated, personnel with the least service will not be released unless insufficient applications are received from the top priorities.

6. This program will apply to both overseas and Canada, but insofar as overseas personnel are concerned, the following special conditions will govern: —

(a) All personnel with at least three years' service overseas will be repatriated unless for personal reasons they wish to remain in the United Kingdom and suitable employment is available overseas.

(b) If operational demands so require, aircrew will complete a tour of operations before becoming eligible for repatriation.

(c) Ground crew and non-flying list officers with less than three years service overseas will not be repatriated unless they become surplus to overseas requirements or request their release from the service.

(d) Radar personnel employed with the .A.F. will be eligible for release or repatriation on the same terms as other R.C.A.F. personnel.

7. Women's division.

(a) Married personnel of the women's division will be released as soon as suitable replacements from within the force are available.

(b) Any W.D. officer or airwoman may return to civil life on application. In certain restricted trades, it will be necessary to postpone release until a suitable replacement is available.

8. Civilian employees.

In the B.C.A.T.P. there are many civilian employees who will necessarily be released with the closing of the establishments to which they are attached.

Knox Girls' Class To Visit Hastings

HAVELOCK, Nov. 18 — (ENS) — Mrs. Trevor Watson was hostess for this week's meeting of the girls' class of Knox Church when plans were made to visit Rev. and Mrs. J. Davey at the manse at Hastings on Monday evening, November 20.

The president, Miss Essie McQuigge, presided for the devotional and business periods with Mrs. F. McKenzie in charge of the program which included an "Observation" contest won by Mrs. Harold Smith and an "advertisement" contest won by Miss Thirza Hicks. There were fourteen members present.

Lunch was served by the hostess at the close of the meeting.

Senator T. Bouchard At Y's Men's Club

Senator T. D. Bouchard of St. Hyacinthe, who spoke in the Collegiate Auditorium Wednesday night, addressed members of the Y's Men's Club Thursday night on a similar topic. In honor of their guest speaker, Quirt McKinney led the group in singing "Alouette" and three new members were welcomed. They are: H. McLean of the Co-op; Donald Duncan, boys' secretary of the YMCA, and W. McMullan, Bank of Toronto.

The Unusual Works

EUREKA, Calif., Nov. 18—(AP).—Mrs. Dorothy Hill used her entire assortment of expensive flies but failed to catch any trout. So she pulled a strand of bright red hair from the head of her fishing companion, Miss Lynette Delatour, and tied it to a fly. She landed two trout, 81-2 and 101-2 pounds.

Says Roosevelt Did Not Use Profanity

HYDE PARK, N.Y., Nov. 18—(AP).—Miss Mildred M. Todd, a Democratic election inspector, said to-day she did not hear President Roosevelt use profanity, or any other words, while he was in the voting machine booth here on election to-day.

A news magazine (Times), describing the President's visit to the polling place, said:

"From the green-curtained voting booth came a clank of gears as the main control lever jerked irritably back and forth. Then a voice, familiar to all of the U.S. and to most of the world, spoke distinctly from the curtains: 'The - - - - thing won't work."

Miss Todd said she was sitting "just a few feet from the voting booth" when the President voted.

"I did not hear him say a word while he was in the booth," she said, adding she did not recall that the voting machine failed to work.

The Glendale (Calif.) Ministerial Association said last night it had sent the President a letter asking him to apologize for what it termed his "shocking profanity," as reported by the magazine.

Sucker Lake Club Gets Six Fine Deer

The Sucker Lake hunting party, returned on Wednesday, with six fine deer, one buck weighing over two hundred pounds. One of the settlers on Ketchecum Lake, told the party they were the first hunting party to come down the lake with their full quota of deer, up to date. The party composed of: Peter Gravelle, Harry Gravelle, Eddie Byers of Peterborough, Wallace Nicholls, Albert Nicholls, of Bridgenorth and Stan Pearson of North Smith.

NOMINATE LABOR MEN

BELFAST — (CP). — The labor party is planning to nominate 25 candidates at the first general election for the Northern Ireland parliament after the war. At present the party has only two representatives in the House.

Butter Output Shows Drop For October

TORONTO, Nov. 18 — (CP) — Production of creamery butter in Ontario during October was down 2.8 per cent from October, 1943, the Ontario Department of Agriculture said in its monthly dairy report issued to-day. This year's figure was 6,002,000 pounds and last year's 6,177,000..

Output was up in Southern Ontario but down elsewhere in the province.

The cumulative production of creamery butter for the first 10 months of 1944 was reported at 66,481,000 pounds compared with 74,714,000 last year—a reduction of 11 per cent.

Cheddar cheese production of 11,388,000 pounds in October this year represented a 4.5 per cent increase from last year's figure of 10,896,000. District production increased in Southern Ontario from 904,000 pounds to 1,279,000, in Western Ontario from 608,000 to 698,000; in Central Ontario from 1,980,000 to 2,052,000; and in Northern Ontario from 1,982,000 to 2,052,000; and in Northern Ontario from 116,000 to 167,000. Eastern Ontario showed a decrease from 7,286,000 to 7,192,000.

Accumulated production for the first 10 months was 96,245,000 pounds compared with 97,690,000 in the same period last year, a decrease of 1.4 per cent. Milk used in manufacture of creamery butter and cheddar cheese last month was 26,045,000 pounds, 2.3 per cent. less than October, 1943, when 266,646,000 pounds were required. Total quantity of milk used to date this year for the manufacture of creamery butter and cheddar cheese was 2,634,276,000 pounds, 7.4 per cent. less than 1943, when the figure was 2,843,179,000.

Creamery butter stocks on hand in Toronto warehouses at November 1 amounted to 8,635,000 pounds as against 8,449,000 a month ago, 8,527,000 a year ago. Provincial dairy factories had 5,412,000 pounds of creamery butter at November 1, 5,461,000 at October 1, and 6,183,000 at November 1 last year. Cheddar cheese on hand in factories at November 1 this year was 4,333,000 pounds, compared with 5,461,000 at October 1, and 6,183,000 a year ago. Toronto warehouses reported holdings at November 1 at 4,332,000, at October 1 4,867,000, and a year ago at 3,185,000 pounds.

BUILT ON GREAT LAKES FOR OCEAN — Named for a county in Arkansas, the S.S. Poinsett (above) is one of a fleet of the largest ocean-going vessels ever built on the Great Lakes. It was constructed by the U.S. Maritime Commission in the Leathem D. Smith shipyard at Sturgeon Bay, Wis. The single-screw steel vessel is powered with a 1,700 h.p. Diesel engine and has a speed of about 11 knots. Length is 338½ feet with a beam of 50 feet. Too long to go to sea by the usual route, through the St. Lawrence waterway, the Poinsett and other members of the fleet are taken through the Chicago River to the Illinois River and on down the Mississippi.

Prelate Pledges Quebec Loyalty

MONTREAL, Nov. 18 — Cardinal Villeneuve, Roman Catholic Archbishop of Quebec, returned to Canada today after a two-month overseas tour during which he visited the Pope in Rome and Canadian troops in Italy, France, Belgium and Britain.

The Cardinal arrived by plane, after flying from Britain via the Azores and Bermuda.

Aboard the same plane were Baron de Silvercruy's, Belgian minister to Canada, and Rt. Hon. Malcolm MacDonald, British high commissioner at Ottawa, as well as Air Commodore J. E. A. Charest, senior Roman Catholic chaplain to the R.C.A.F.

In a broadcast over the B.B.C. before he left England, the Cardinal pledged French-speaking Canada's "goodwill and friendship" toward the people of Britain, and said he had assured the King that his Roman Catholic and French-speaking subjects in Canada "will continue in the future, as history amply proves they have done in the past, to revere, honor and serve him as loyal subjects."

FREE TELEGRAMS POPULAR

CAPE TOWN — (CP). — Under the children's free telegram scheme 4,192 messages were exchanged between child evacuees in South Africa and their parents in England during the year ended July 31, 1944.

Believe House Needs 10 Days To Decide Stand

By R. K. CARNEGIE
Canadian Press Staff Writer.

OTTAWA, Nov. 18—(CP)—Ministerial circles Friday expressed the view the House of Commons, which reassembles next Wednesday, will require 10 days to decide whether it will support the Government's decision to continue the voluntary system of providing reinforcements for overseas.

Two developments emphasized the Government has no intention of forsaking the voluntary system.

Prime Minister Mackenzie King, in a statement issued on his behalf, denied as "wholly untrue" press reports that Defence Minister McNaughton had reversed his former stand and now had advised Mr. King that the Home Defence Army should be sent overseas.

Gen. McNaughton followed this up with an interview in which he said that after talking matters over with officers commanding 13 military districts, he was more than ever convinced "the continuation of the voluntary system will provide the reinforcements."

Cabinet Meets.

The Cabinet held a 3½-hour meeting yesterday and at its conclusion officials said no statement was expected.

Meanwhile, Cabinet ministers who agree with Mr. King's stand continued to express the view that the Government would be prepared to hold secret sittings and give the members all the information available on the reinforcement situation.

If the debates showed any important section of the Liberal Party in the House was opposed to the Government's stand, Mr. King is expected to demand a vote of confidence.

Should the party be fairly well united behind him, Mr. King might decide a vote was unnecessary and then it would be up to Opposition groups to move a non-conference resolution if they wished a recorded vote.

GAME TO FRENCHMEN

Pall Mall was originally the name of a French game resembling croquet.

CANADA'S VETERANS
Their Post-War Opportunities

This is the tenth of a series of advertisements to inform the people of Canada of plans to re-establish men and women of the armed forces. To get the full details save and read every advertisement.

For complete information write for the booklet, "Back to Civil Life."

A Worthwhile Work For All Canadians —

THE COMMUNITY'S SHARE IN RE-ESTABLISHMENT

This is the final advertisement in the series dealing with Canada's plans for the re-establishment of its men and women in the armed forces. Previous statements have told of the Canadian legislation, and have outlined the opportunities open after discharge to the men and women in uniform. Cash grants paid on discharge have been reviewed and service men and women have been advised how they may take advantage of the post-discharge program. It is important that these things be understood fully, not only by those in the Navy, Army and Air Force, but also by all citizens of Canada.

ALL HAVE A RESPONSIBILITY

The problem of re-establishment, however, can not be solved alone by Parliament providing machinery and financing. Neither can it be solved merely by the men and women in uniform taking advantage of that machinery and that financing. To be fully successful the Canadian plan for returning its fighting forces to civilian life needs and must have the full support of all. It needs support from employers, and the help of organized labour, skilled trades and other workers. It needs, above all, the help of the communities from which these men and women come.

PLANS ARE WIDESPREAD

As has been outlined, the Canadian plan for re-establishment is so all-embracing that it has been described as the most complete of any of the United Nations. There are cash grants at discharge, coupled with the war service gratuity and re-establishment credit. There is protection against illness and unemployment, and pensions for those disabled as a result of service. Wide opportunity is provided for state financed training either on the vocational or university level, with assistance in financing a business or in returning to farms and commercial fishing. The home owning provisions are generous—and because Canada throughout the war, has guarded against inflation and has financed soundly, all this monetary assistance is worth one hundred cents on the dollar. Canadians who have served will return to a nation sound financially.

MANY ARE HELPING NOW

Already government authorities are receiving a great deal of voluntary assistance. Veterans' organizations, such as the Canadian Legion, the Canadian Corps Association, the War Amputations of Canada, the Army and Navy Veterans, and others are rendering magnificent service. Canadian service clubs, and women's organizations are doing excellent work. Several hundred communities across Canada have formed volunteer committees to aid with the community problems of re-establishment, but there is need for many of these.

THE FUNCTIONS OF VOLUNTEER COMMITTEES

Volunteer Citizens Committees are set up under a government order-in-council. They are an official part of the Canadian re-establishment machinery. In a broad sense their function is to assist in the community re-establishment problems. These vary in different centres, but in a general sense the committees:

1. Organize home coming receptions for veterans.
2. Give local publicity to the re-establishment program.
3. Give advice and counsel to veterans on their re-establishment problems.
4. Assist in securing employment.
5. Advise the government on policies and on local problems.

These, however, are only highlights of the work which can be done, for the field is wide and the work is well worthwhile.

HOW TO ORGANIZE

In many communities where Volunteer Citizens' Committees have been formed, initial leadership has been provided by municipal authorities and veterans' organizations. Usually service clubs, business men and other community bodies have been invited to assist. The co-operation and aid of government authorities is available, for the problem of community re-establishment is regarded as a most important part of the work. If your community has not already formed a volunteer citizens' committee, full details and assistance may be secured by writing to the Department of Veterans' Affairs.

VETERANS' WELFARE OFFICERS ARE STATIONED IN KEY CENTRES THROUGHOUT CANADA. THEY ARE THE FRIENDS OF EX-SERVICE MEN AND WOMEN. IT IS THEIR DUTY TO ADVISE AND ASSIST ALL EX-SERVICE PERSONNEL WITH THEIR RE-ESTABLISHMENT PROBLEMS. IF THERE IS ANYTHING ABOUT THE REHABILITATION PROGRAM WHICH YOU DO NOT UNDERSTAND CONSULT YOUR NEAREST VETERANS' WELFARE OFFICER.

Issued under the authority of the Hon. Ian A. Mackenzie, Minister of

VETERANS' AFFAIRS

Your nearest Veteran's Welfare Officer is located at 172 Spadina Ave., Toronto

★ SEND THIS ADVERTISEMENT TO SOME MAN OR WOMAN OVERSEAS.

10

Telephones
Examiner 4641
CHEX 4641
Nights after 6 p.m., Sundays, Holidays
Examiner 4641
CHEX 4643

Evening Examiner
Peterborough

NIGHT FINAL

VOL. XC, No. 275 — WEATHER Cloudy; light snow or part rain. — PETERBOROUGH, MONDAY, NOVEMBER 20, 1944 ★★ PRICE FOUR CENTS

French Troops Reach Rhine
U.S.-British In Saar Valley

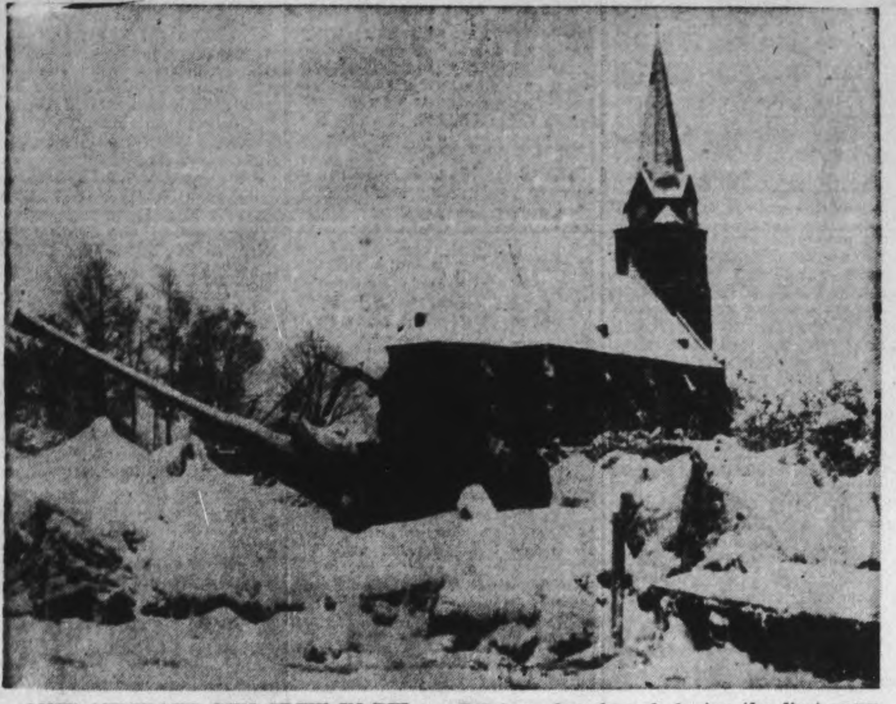

ANTI-AIRCRAFT GUN CREW IN BELGIUM CHURCHYARD—Allied soldiers of an anti-aircraft battery man their gun in a Belgium churchyard, during the first snowfall in Belgium. Notice the church in the background.

Legion Canvasses Commons

OTTAWA, Nov. 20—(CP).)—The Canadian Legion, in a letter sent to every member of the House of Commons over the signature of Alex. Walker, Dominion president, today urged parliamentary support for the conscription of draftees for overseas service. "We know," the letter said, "that we may be asking many members of parliament to take a stand which may affect their political standing. We are asking you, however, to recognize the peculiar responsibility that is yours and come out publicly for conscription for overseas service as the only way in which we can adequately fulfill our responsibility as a nation to our fighting men and to our allies.

"...The issue is one affecting Canada as a whole. It is a moral issue as well as a political one and there is every evidence that the people of Canada are determined that she shall be true to her responsibilities and her pledged word.

"It is incumbent upon the representatives in parliament of both French - speaking and English-speaking Canada, and all other elements in our population, to see that the realities of the situation are brought home to their people and that no partisan, local or sectional interests shall be placed ahead of the need to support our men now fighting for us on the battlefields of Italy and Holland.

"...It is obvious that the need for reinforcements is urgent. Let us therefore take the only possible course that can really unite this Dominion by utilizing forthwith all the trained men, whether draftees or volunteers, as reinforcements for overseas."

Alpine Troops In Bitter Fight Protecting Flank Of Allied Army

By ROBERT WILSON—Associated Press War Correspondent

WITH THE ALLIES IN THE MARITIME ALPS, Nov. 20—(AP).—A cruel yet strangely beautiful war is being fought by American and French troops along the 200-mile jagged Alpine front from the Swiss border south to the graceful beaches of the Ligurian Sea east of Monte Carlo. It is static as fronts go, for the job of Maj.-Gen. Robert T. Frederick's airborne task force, which has the capture of Cannes and Nice to its credit, is to protect the flank of the United States 7th Army and the French 1st Army elements, also manning frontier outposts high in the maritime peaks radiant with deep snow.

Crack German mountain troops are sitting on opposite peaks along the Italian front and holding down the job of protecting the flank of Field Marshal Gen. Albert Kesselring's army.

The cruelty of this campaign derives not so much from the daily artillery duels of American guns firing from French soil and answered by German guns from Italian soil but from the struggle against the bitter cold, which freezes the water in canteens, against the terrain and against the mountains.

The peaks have long, deep canyons where it is always dark. Men on patrol have walked into these shadows of these mountains never to be seen again.

To survive these hardships, infantrymen have learned to move about only in groups or two or three, to let their mules precede them to explore mines, and to stick to high ground to avoid ambush.

The boys call this the "champagne front" because when they get a pass it is only an hour's drive to a warm bar along the still slightly gay Riviera.

BARRYMORE BETTER

NEW YORK, Nov. 20.—(AP). — Ethel Barrymore, 65, taken to hospital suffering from a lung congestion a week ago, is well on the road to recovery, her physician said to-day, adding that he expected to decide shortly when the actress would leave the hospital.

Belgian Crisis Causing Alarm

By JOHN A. PARRIS, JR.
Associated Press Staff Writer

LONDON, Nov. 20 — (AP). — Allied officials who for months have considered the possibility of internal armed clashes in newly-liberated countries, viewed the Belgian crisis today with some alarm.

If the Belgian situation should get out of hand and result in an uprising by members of the resistance army against the Pierlot Government, these officials said it might spread to other liberated countries which also are going through critical periods.

Allied officials have carefully considered the possibility of dissatisfied elements rising in liberated western and southeastern Europe.

A British brigadier in Brussels

ALLIES VIEWING

(Continued of Page 2, Column 2)

Norwegians Face Death From Cold

LONDON, Nov. 20—(CP).—Crown Prince Olav of Norway said today the Norwegian province of Finmark, burned and laid waste by Germans in retreat from the Russians, may be uninhabitable for "years to come."

Thousands of men, women and children have been sent wandering over snowbound roads in zero temperatures, Prince Olav said, and invalids and young children are dying by the wayside.

He told a press conference that the Germans, in evacuating the far north of Norway, were forcing the Norwegian population to accompany their troops in order to assure them protection from Allied air attacks and bombardment from the sea.

"The Germans," he said, "appear to be preparing defence lines north of Narvik, where it is only 30 miles from the sea to the Swedish frontier."

All the towns in Finmark, which is larger than Holland, have been evacuated, he said. Populations totalling upward of 61,000 face starvation and death from freezing.

The Crown Prince, commander-in-chief of the Norwegian armed forces, said supplies "to a certain degree" are being sent into northern Norway through Kirkenes and that every effort is being made to organize resistance and underground movement.

"Co-operation between Russia and Norway is extremely cordial," he declared.

Chinese Troops Gain Along Burma Road

CHUNGKING, Burma, Nov. 20—(AP)—A Central News dispatch today said Chinese troops yesterday recaptured the Burma road town of Mangshih, 62 miles from the Burma border and third important objective of the Salween offensive.

The other two main objectives—Tengchung and Lungling—already are in Chinese hands.

The high command yesterday said Chinese troops which took Lungling on Nov. 3 were being reorganized for further action in the Mangshih Valley area.

Recapture of Mangshih further secured the prospective India China supply route and pipe line now under construction from Calcutta and expected ultimately to extend into Yunnan province.

The next important Burma Road objective in that province is Chegang, 34 road miles southwest of Mangshih.

Reds Advance Toward Lucenec Hub

Mass 35 Divisions 400,000 Men East Of Budapest

LONDON, Nov. 20 — (CP). — Russian tanks, deepening the Soviet sweep around besieged Budapest along invasion routes into Austria and Czechoslovakia, were reported advancing to-day toward Lucenec, key Nazi communications hub on the Slovak-Hungarian frontier.

The tanks sprang forward along a modern, hard-surfaced highway from captured Gyongyos, a seven-way road junction 23 miles from the border and 40 miles north-east of Budapest.

Gyongyos was seized by Russian shock troops yesterday in a thrust across the vital Budapest-Miskolc railway.

Simultaneously, other Soviet tank and artillery forces brought the 25-mile sector of the trunk line between Budapest and Hatvan under heavy fire after capturing the village of Galgaheviz, 19 miles north-east of Budapest, a midnight Moscow bulletin announced.

Hatvan, also a terminal of a main line running north of Central Slovakia was outflanked by tanks fanning out from Gyangyos following the hard-won Soviet advance. Gyongyos fell after a violent street fight in which the Russians wiped out two enemy battalions of 1,600 men, Moscow said.

On the northern end of the 85-mile front moving on Southern Slovakia, Marshal Rodion Y. Malinovsky's 2nd Ukraine Army drove to within two miles of Miskolc, Hungary's fifth city. Seizure of Hernadkak, six miles east of Miskolc, put another Russian group into the broad Hernad River valley leading into Slovakia.

In the Baltic, the Russians were reported by Berlin to have thrown three divisions of 30,000 men and strong tank forces against the Sworbe Peninsula, south-western tip of Saare Island, dominating the entrance to the Gulf of Riga.

The battle for Budapest, according to Berlin, entered a new phase with the Russians bringing up 35 infantry divisions, possibly 400,000 men on a siege arc east of the capital. Berlin reported heavy fighting at Gyorme, 10 miles south-east of the city.

NAMED AIDE—A native of Peoria, Ill., and a West Point graduate, Lieut.-Gen. Raymond A. Wheeler has been named by the combined chiefs of staff as deputy supreme Allied commander, southeast Asia command. Gen. Wheeler succeeds Maj.-Gen. Albert Wedemeyer as assistant to Admiral Lord Louis Moumtbatten, supreme Allied commander in this theatre.

Aged Man Dies From Efforts To Rescue Wife

Both helpless and separated by a tragic combination of accident and infirmity befalling them in quick succession, Mr. and Mrs. Hamilton Lackie of Cavan, lay outdoors all through Thursday night in freezing temperature from 4 o'clock in the afternoon until Friday at 11 a.m., as reported to-day in the news of Mr. Lackie's death at Nicholls Hospital Sunday night from the effects of exposure and old age.

From neighbors it was learned that about 4.30 p.m. Thursday Mrs. Lackie had presumably fallen from a step as she went out a back door at her home to the yard to get wood, suffering a broken hip. Unable to rise she called for help until her husband, somewhat deaf, missing her, followed after her, wondering what was delaying her return to the kitchen.

Finding his wife prostrate and in pain in the yard, only a few paces from the shed, and unable to get up, Mr. Lackie decided to cross the field to the farm of Keith

AGED MAN DIES

(Continued on Page 2, Column 2)

Entire German Line Sagging Before Impact of Six Armies

By WILLIAM FRYE—Associated Press Staff Writer

LONDON, Nov. 20 — (AP). — French 1st Army troops broke through the historic Burgundy Gap at Belfort and reached the Rhine, it was announced today as five other Allied armies hit sagging German defences along all the other historic routes of invasion into Germany. It was the week of greatest promise since the Normandy break-through.

French troops and armor unhinged the entire German southern flank at the Swiss border and surged into the outskirts of the by-passed fortress city of Belfort in a break-through announced by Army Commander Gen. Jean de Lattre de Tassigny. The Rhine was reached by nightfall yesterday, he said.

Seize 4 Passes.

American and French forces seized the entrances to four of the six main passes through the Vosges to the Rhine. They are battling 37 miles from Strasbourg, 21 miles from Colmar and 10 miles from Mulhouse, all important cities on the French side of the Rhine.

U.S. 3rd Army forces, crushing Metz in a grip that seized a third of that blocked-off old Roman fortress city, drew up to the Saar border on a 10-mile front and punched out a five-mile-square block of territory in Germany northwest of the Saar and east of the Luxembourg border.

This thrust, along the western fringe of the Saar Valley and just east of the Moselle, assumed the proportions of a drive through the famous Moselle Gate toward Trier and Coblenz on the Rhine, 80 miles to the northeast.

On the Cologne plain three Allied armies fighting on Gen. Eisenhower's most concentrated front had bulged approximately five miles northeast of Aachen since the start of their offensive through the Germans' most formidable and determined defence.

Shows Weaknesses

Losing village after village, the German stand was at last showing signs of a crack up in spots as the British 2nd and U.S. 9th and 1st Armies threw the armored, artillery, infantry and aerial punches which might break through to Cologne on the Rhine, 26 miles away, Dusseldorf and the Ruhr Valley to the northeast.

In Holland British units stabbing to the Meuse at Kessel, 6½ miles south of Venlo, were feeling out German defences 2½ miles from the German border and 29 miles from Dusseldorf.

In the southern sectors of the front the French, fighting back across the Alsace territory they surrendered in the 1940 Armistice, and the 3rd Army in its whirlwind offensive had thrown the Germans into a tailspin.

Front line dispatches indicated thart a German retreat was on to the Rhine and the Saar, the boundaries of the Fatherland.

There was no immediate report as to where the French were now standing watch on the Rhine, but apparently it was near Mulhouse. A previous Supreme Headquarters announcement said they had reached Seppois, 16 miles southeast of Belfort and 16½ miles from the Rhine. Front line reports told of a thrust

RACE THROUGH

(Continued on Page 2, Column 4)

Release Surplus Steel, Zinc And Copper For Use In Producing Civilian Commodities

OTTAWA, Nov. 20.— (CP).— Materials which have been set aside for war purposes and which are now surplus to those needs may be used in civilian production, J. G. Godsoe, chairman of the Wartime Industries Control Board announced last night.

The materials had been earmarked for war purposes by a Board order passed early in 1942 to prevent the hoarding or misuse of steel, zinc, copper and other materials essential to the war effort.

Mr. Godsoe said because of the favorable progress of the war it had been possible to remove restrictions on the procurement and use of several materials now in good supply.

2 Canadian Infantry Units Sink 4 German Naval Vessels

By ROSS MUNRO—Canadian Press War Correspondent

WITH THE NORTHERN GROUP OF ARMIES, Nov. 20 — (CP).—When the troops come home and you hear the boys of the Lake Superior Regiment and the British Columbia Regiment tell how they sunk four German naval vessels with tank and infantry weapons don't write it off as a tall tale. It is perfectly true and it's the zaniest exploit of the Canadians in months of fighting.

This is how it happened:

The LSR and the BCR were cleaning up an area northwest of Steenbergen in southwest Holland and elements poked out to the end of Saint Philipsland Peninsula at the mouth of the estuary of the Lower Rhine.

From the end of the Peninsula Lieut. Buck Wright of Kenora, Ont., climbed a water tower and looked across 1,300 yards of water to the little port of Zipjpe on Duiveland Island. He stared in astonishment. There were four German craft in the harbor with German sailors walking around the docks. One craft was about the size of a corvette and the others were converted landing craft. They had .88 millimetre guns and machine guns mounted on the decks and were manned by about 50 men each.

Wright rushed a report to the regiments and a platoon of infantry, a troop of tanks, two six-pounder anti-tank guns and two three-inch mortars were rushed to the end of the Peninsula to deal with this flotilla.

Harbor Plastered

For five minutes the Canadians plastered the harbor with tank and

TWO CANADIAN

(Continued on Page 2, Column 3)

850 Planes Hit Ruhr Valley

LONDON, Nov. 20 (CP)—Upwards of 850 American planes today bombed and strafed the Ruhr valley of Germany, imminently threatened by four advancing Allied armies.

Berlin said that other American planes were striking southern Germany from the south for the third successive day.

An odd combination of 160 heavy bombers and more than 700 fighters and fighter-bombers worked over an oil plant at Gelsenkirchen and the sprawling railroad yards at Munster, both fairly close to the erupting front. The preponderance of fighters suggested that considerable German air opposition was expected.

Swarms of fighters buzzed back and forth on the Channel coast, where blue skies, marked only by slight haze, provided the first break after a week-end of adverse flying weather.

The Italy-based 15th U.S. Air Force raided Southern Germany 600 strong both Saturday and Sunday, but the Britain-based 8th was grounded.

On the Continent tactical combat units, despite hazardous flying weather, joined in the seething battle up and down the western front.

Allied fighter and medium bombers made 3,000 trips across the front lines, poured loads of bombs on German communication lines and belted them with machine-gun fire.

300 Liberators Hit Philippines

SAN FRANCISCO, Nov. 21 (AP)—Three hundred American planes bombed the Japanese-held island of Luzon in the Philippines Sunday, a Tokyo broadcast recorded by the federal communications commission declared.

"Approximately 300 carrier-based planes" raided various sectors of the Philippines, including Manila, Clark Field, Lipa, Batangas and Aparri," the broadcast said.

A Tokyo broadcast reported from London said "several dozen" bombers—including Liberators—took part in the raid . That was the first mention of land-based planes over Manila.

The Japanese claimed their interceptors shot down nine of the raiders and "damaged" one.

Bolivia Stamps Out Revolution

LA PAZ, Bolivia, Nov. 20 (AP) — The 11-month-old government of President Gualberto Villaroel announced today it had put down a revolt led by sympathizers of former President Enrique Penaranda, but official statements indicated some resistance continued.

A communique said the outbreak was limited to Oruro, Bolivia's third city and second largest mining centre.

Although declaring it was in control of the situation, the Villaroel Government said last night that troops previously ordered out would proceed to the city to maintain order.

A state of siege remained in force throughout the country.

A propaganda agency communique named two army officers, Gen. Ovidio Quiroga and Col. Meliton Brito, as leaders of the plot and said they had fled with government forces in pursuit. The communique said a group of rebellious troops had surrendered.

President Villaroel came into power last Dec. 20 in a revolution that ousted Penaranda. The latter since then has been in exile in Peru.

Collides With Deer

FORT ERIE, Nov. 20—(CP).—Clyde Lester, Canadian National Railways employee, reported that he was knocked from his bicycle by a deer Saturday while returning from work. The deer was running down a street, heading for thick bush around the railway terminal. "I was too amazed to do anything about it," Lester said.

Nazis May Quit If Allies Cross Rhine

Eisenhower's Forces Grinding Ahead Slowly In Fierce Battles

By DEWITT MACKENZIE
Associated Press War Analyst

Thus far the Allied drive toward the Rhine hasn't given us a lead to show whether Gen. Eisenhower will achieve his ambition to end the war this year or whether it may drag on through the winter—but his mighty fighting machine is crushing steadily forward with the inevitability of a landslide.

The German battle-line is stretched taut and at many places is giving, notably in the Aachen sector opposite Cologne and further south in the Metz-Belfort zones. We can see the enemy lack of reserves for the quick, hard-counter-attacks necessary to restore breaks at strategic points. Such a situation is wholly in favor of the Allies, and it might produce a break-through.

Much depends on the weather. Normally this is the bad time of the year, as those who've seen a winter campaign in western Europe know too well.

Barrages Terrific

The covering barrages for Allied advances have been so terrific that in some sectors they've temporarily numbed the enemy. But the Germans have recovered with amazing quickness and have swarmed from their shelters to meet the onslaught. This is fair warning of hard going ahead for the Allies.

Field Marshal Von Rundstedt, commander-in-chief on the western front, is showing a disposition to cling as long as possible to his formidable defences west of the Rhine, despite the fact that this great river represents his strongest natural barrier against the Allies. One suspects this is recognition that:

1 The river is vulnerable despite its strength, and

2. Once the Allies have crossed and established a bridgehead on the eastern bank, the war will be about finished.

In short, the consensus of military experts is that German resistance will fold up when the Allies are over the Rhine in force. It's humanly possible, of course, that we may see the guerilla warfare — battles for each city, town and hamlet—which Nazi propagandists have threatened, but that's not likely.

Once the Allies have established a route across the Rhine they will be able to pour armored forces into the plain leading to Berlin and the heart of Germany, and will have in their hands Hitler's chief industrial areas, the Ruhr and the Saar, which lie close to the Rhine.

We're still waiting for another great event — a Russian offensive against the Vistula. That would give vast support to the Allied drive in the west.

The Weather

Peterborough Temperatures:

Today:		
	Night low..26	Noon 32
Yesterday:		
	Highest....37	Lowest....21
One Year Ago:		
	Highest....46	Lowest....29

Sun—Rises at 8:10 a.m., Sets 5:40 p.m.

Weather Forecast:

Georgian Bay — Fresh winds; cloudy and cool to-day and Tuesday, with occasional light snow or part rain.

Lower Lake Region — Fresh winds; occasional rain and snow. Tuesday: Fresh winds; cloudy and cool, with scattered showers or snowflurries.

Ottawa and Upper St. Lawrence Valleys — Fresh winds; cloudy; occasional light snow or sleet to-night and Tuesday.

Northern Ontario — Cloudy and cool to-night and Tuesday; light snowfalls or flurries.

Expensive War

WASHINGTON, Nov. 20O.—(AP). —The war is costing the United States $250,000,000 a day, President Roosevelt said last night, in a broadcast speech prepared for the eve of the Sixth War Loan campaign.

250 Christmas Parcels

Little Boy Has His "Happiest Christmas"

CHEYENNE, Wyo., Nov. 20 (AP) —Forest (Nubbins) Hoffman still was enjoying today one of the happiest "Christmases" a little boy ever had.

The three-year-old boy, who may die before Dec. 25 because of a bladder ailment, rubbed the sleep from his eyes yesterday and shook hands with Santa Claus—Charles B. P..beck of Cheyenne.

His firstwords, "today's Christmas," opened the family party and Nubbins plunged into a pile of more than 250 packages from generous folk all over the country—plus gifts from his own family.

A Christmas dinner was spread on the table but Nubbins was able to eat only a little of it.

There were so many presents Nubbins wore himself out tearing off the wrappings, demanding that he do the job himself. Finally, his parents put him down for a nap—after he insisted on opening the remaining gifts.

The party was attended only by Mr. and Mrs. Hoffman and a few other members of the family and friends. It went off like clockwork. Nubbins was so happy he didn't even notice it wasn't a white Christmas.

26 Soldiers Die In Crash

Giant Skytrain Plummets To Earth

LONDON, Nov. 20 (CP)—Twenty-six United States soldiers were killed and four injured in the crash last night of a C-47 Skytrain troop carrier en route from Britain to France, air force headquarters announced today.

The plane was not a hospital ambulance, and it was stated that contrary to earlier report there were no wounded men or flight nurses abroad.

The Skytrain, a transport type that has carried thousands of men to battle, crashed near an 800-foot peak north of Brighton, in southern England. Six victims were taken to a nearby hospital, where two died and the others remained in serious condition.

"No cause has been fixed for the plane going out of control," air force headquarters stated.

Investigators were hampered by mud which made the spot where the plane crashed virtually inaccessible to automobile traffic.

45,000 Japs Knocked Out Across Leyte

British Warship Leads Flotilla In Amphibious Move

GEN. MACARTHUR'S HEADQUARTERS, Philippines, Nov. 20—(AP) — Storm-drenched American troops threw back vicious Japanese counter-attacks in the slow and bitter Leyte campaign of the central Philippines as these rapid-fire developments were announced on Pacific fronts today:

1. More than 45,000 Japanese have been killed or wounded on Yeyte since the Oct. 20 invasion—a ratio of nearly eight to one against American casualties of 5,691.

2. American troops invaded another small archipelago, the Asia Islands off New Guinea, and completed the occupation of the three Mapia Islands 180 miles to the east.

3. Heavy American bombers scored direct hits on a battleship and a heavy cruiser at Borneo, leaving both exploding and aflame.

4. American warships, striking within 750 miles of Tokyo, have again bombarded Iwo Island.

5. A concerted three-day cleanup of Saipan netted 248 Japanese killed and 47 captured.

Gen. Tokokuki Yamashita threw tanks and artillery into his latest effort to break the American block thrown across the Ormoc Road south of Limon by the U.S. 32nd and 24th Divisions, but was repulsed with heavy losses.

Other enemy counter-attacks were thrown back west of the Ormoc Road and on the island's eastern edge near central Leyte valley.

Landings in the Asia Islands, 130 miles north of Sorong, New Guinea, presumably will knock out Japanese lookout stations used to spot American bombing flights for northward targets. The Mapia Islands evidently were taken for this reason.

Headquarters disclosed that a British warship was the flagship for the first time in an amphibious operation in the Southwest Pacific. It led the force making the first Mapia invasion Nov. 15, and participated in the naval bombardment which preceded the landing.

Golds Higher Volume Grows

TORONTO, Nov. 20—(CP)—Golds were higher this afternoon on Toronto Exchange. Other groups were lower. Volume showed improvement at 287,000 shares.

Abitibi 6 per cent pfd. was a feature of the industrials. It climbed 1¾ to a new high at 32½. The 7 per cent preferred added 2 points, trading at 122. International Petroleum were offered down ⅜ to 20¾ and B.A. Oil weakened ¼. Brazilian firmed ¼ and in liquors Distillers-Seagrams was up ½ to 39½ and Hiram Walker weakened ¼.

Frobisher stood out in golds with a gain of 25 cents to 5.50. Macassa, O'Brien, Chesterville, Aunor, East Malartic and God's Lake were other strong golds. Noranda and Steep Rock were gainers in base metals.

Germans Retake Monte Fortino

ROME, Nov. 20—(AP)—German troops recaptured Monte Fortino, five miles southeast of the Bologna-Rimini highway town of Faenza, after bitter fighting with Polish units of the British 8th Army, Allied headquarters announced today.

The Poles repulsed two German counter-attacks on Converselle and improved their positions adjacent to Monte Fortino.

Eighth Army patrols probed enemy position south of Ravena on the Adriatic coastal sector and along the Montone River.

In the mountains south of Bologna American units of the Allied 5th Army threw back several small-scale German counter-attacks.

French Fight Japs

PARIS, Nov. 20.—(AP).—French naval units already are participating in the Pacific war against Japan, the Navy Ministry announced Saturday night, naming the 1,969-ton sloops Savorgnan de Brazza and La Grandiere as among French vessels in the Far East.

Relieve Nasal Irritation

Mentholatum quickly relieves sniffling and sneezing . . . clears the nose and keeps it clear. Jars and tubes, 30c. 9X

A NEW NOSE FOR 30¢

MENTHOLATUM
Gives COMFORT Daily

MORE ABOUT—
Allies Viewing

Continued from Page 1

recently told me:

"We have got to expect a certain amount of dissatisfaction. It is only natural after a country has been occupied so long. And we have given these dissatisfied elements the means to rise up.

"For four longs years, through our propaganda, we have told the people of Europe to break all German laws. If they were not satisfied with conditions, we told them to kill. We dropped the arms for them to do the job with.

"For four years we have educated Europe's people in patriotic lawlessness. It is only logical now they are liberated that if they don't like the new laws of the new governmen they will try to take the law in their own hands."

He emphasized that the Allies had recognized this but viewed it as a chance that had to be taken.

Shake-up Ousts 8 Chinese Cabinet Chiefs

CHUNGKING, Nov. 20 —(AP)— Gen. Ho Ying-Chin, minister of war in the Chinese government since 1930, was replaced today by Gen. Chen Cheng in a shake-up involving eight cabinet posts.

O. K. Yui was elevated from vice-minister to minister of finance in succession to Dr. H. H. Kung, now in the United States.

Gen Chen formerly was commander of Chinese expeditionary forces on the Salween front. He is regarded as one of China's ablest field commanders.

Most circles in Chungking welcomed the government reshuffle although to many it did not appear far-reaching enough. Some observers pointed out that while Mr. Kung was removed from ministry of finance he still retained the highly-important post of vice-president of the executive Yuan (vice-premier) and still was the head of four government banks.

Gen. Ho Ying-Chin apparently still retained his post as chief of the general staff.

Some quarters noted that both Mr. Kung and Gen. Ho Ying-Chin were subjected to criticism at a recent session of the people's political council where their resignation was advocated openly.

The important question to many in the foreign quarter was whether the changes are forerunners of new ones and whether the changes would exert any influence towards a compromise between the government and the Chinese communists.

The new minister of information, Wang Shih-Chier, assumes the direction of censorship. He is a close, trusted advisor of Generalissimo Chiang Kai-Shek and may be able to induce improvement in censorship conditions. He led the Chinese mission to Britain and during the last six months has been chief negotiator in discussions with the Chinese Communists.

The reshuffle was considered a response to a popular clamor for reorganization of the government in the face of an increasingly critical military situation.

MORE ABOUT—
Aged Man Dies

Continued from Page 1

Larmer for help. In his eighties, it was reported, and enfeebled, he collapsed in shallow surface water, so spent by his hurrying across the field that he was a helpless and stricken as his wife.

Time passed, and evening drew near. Mrs. Lackie, it was said called for help until she was hoarse, but the darkness closed in on both of them in the strange separation which had so suddenly descended upon the simple and homely course of their declining years. No one heard Mrs. Lackie's cries. No one was within the range of her voice. The long frosty night passed, and morning came, but it was not until around 11 o'clock that the desperate plight of husband and wife was discovered by Keith Larmer. He was bringing them butter from the direction of his home toward which Mr. Lackie had set out. He found the aged man lying where he had fallen on the muddy ground, and shortly afterward he came upon Mrs. Lackie. She had crawled close to the shed, but could not help herself further.

Dr. M. E. Hobbs of Millbrook, was summoned and Mr. and Mrs Lackie were removed to Nicholls Hospital.

The elderly husband, 83 years old, died Sunday night from the shock of exposure and a heart condition weakened by his advanced years. Mrs. Lackie was undergoing an operation this afternoon for the setting of her fractured hip.

Tht Lackie farm is about one-quarter of a mile west of the Peterborough-Port Hope Highway, in the seventh concession of Cavan. It is west of the Arthur Wood farm on the highway. In one estimate to the Examiner it was suggested that Mrs. Lackie was in her late sixties. A stepson has been four years at Petawawa.

McNaughton Asks Fair Trial For His Plan

OTTAWA, Nov. 20.—(CP).—Defence Minister McNaughton asked in a statement to-day that the method of voluntary enlistment to provide reinforcements for Canadian forces overseas "be given a fair trial," and expressed belief that the problem "will be solved."

Text of Gen. McNaughton's statement follows:

"I referred to the statement to the press which I issued on Nov. 16 reporting the results of the conference which I had on Tuesday, Nov. 14. with the General Officer Commanding Pacific Command and the officers commanding all military districts." (The Minister said that the principal matter dealt with at the conference was the provision of reinforcements, and particularly the question of trained reinforcements for the infantry, and added that measures to bring the conclusions reached into operation were decided.)

"I refer also," his statement continued, "to a reply which I gave to a question asked me by a newspaper reporter the previous evening in which, after repeating a rumor which had become current to the effect that I had altered my views as to the method which should be followed in providing reinforcements for our forces overseas, he went on to ask if, in effect, this was the case.

"I replied that this was not the case, that I had set forth my views in recent public speeches in Arnprior and before the Canadian Legion in Ottawa, and that information given me at the conference just concluded had 'confirmed my belief more than ever that continuation of a voluntary policy would provide the reinforcements.'

Great Confusion

"These statements have been quoted and requoted, sometimes in whole and sometimes in part, and given various interpretations by various people. This had resulted in great confusion. I therefore take this opportunity to clarify the situation.

"At the conference referred to, the G. O. C. Pacific Command and the District Officers commanding were invited to report the situation and to give 'their considered views as to the steps which are open to be taken and the results which would follow.'

"From their completely frank statement, given from their intimate contact with the problem, I was able to confirm the existence of a number of factors which had operated to deter or prevent men in the N.R.M.A from coming forward to volunteer for overseas service. I informed the officers gathered at the conference of the action already initiated to correct these adverse factors.

"I was given assurance that the officers concerned would, on return to their stations, make every endeavor to provide the numbers of men required by voluntary conversion from the N.R.M.A., or by enlistments, or by freeing men from home defence and other local establishments who had already undertaken the obligation of general service overseas.

"Despite the very serious difficulties which were frankly stated, but having this assurance of full support in another endeavor to solve the problem, I express my own belief that the problem will be solved.

"What I now ask is that this method of voluntary enlistment be given a fair trial."

Will McAuley Lost Finds Way To Camp

Will McAuley, well-known resident of Haultain, who is annually host to many deer hunter was lost last Friday night and spent the night in the bush and Saturday morning was able to find his way back to camp.

While chasing a fawn, he wandered off into the bush and found it too dark to locate his party. It was even difficult to collect firewood, but he finally found enough to get a camp fire burning and spent the night in the open under the trees. The 60-year-old veteran woodsman was none the worse for his experience.

MORE ABOUT—
Two Canadian

Continued from Page 1

infantry weapons The Germans fired back with their naval guns but the Canadians silenced them in this strange exchange between ground and sea forces.

Later Capt. Roy Styffe of Port Arthur, Ont., Capt. Bertram Black of Fort William, Ont., and Lieut. Tommy Henderson of Winnipeg with 40 men sailed to Duiveland on a "private invasion" in a cutter, a fishing schooner and a police cutter they found along the coast.

They entered Zijpe ready to fight but enemy had fled. They found the four ships had been holed and were sinking. Twenty Germans had been killed and 80 wounded in the fire laid down by the infantry and tank crews.

The Canadians had no casualties.

The log of the corvette-type vessel was taken from the ship before it sank and Styffe made this final entry:

"Gersunken by Lake Superior Regiment and British Columbia Regiment—Canadian Army."

Strong Stains

LOS ANGELES, Nov. 20—(AP)— Don't let junior splatter cranberry sauce on the tablecloth this Christmas, advises Roy J. Friedman, laundry executive. "Laboratory tests have shown that cranberry stains weaken cotton or linen table napery from 21.1 to 22.4 per cent," he said.

MORE ABOUT—
Race Through

Continued from Page 1

seven miles farther north and the capture of Dannemarie, 12 miles east of Belfort and 10 miles from the Alsatian city of Mulhouse.

Belfort was almost as badly ringed as Metz.

Gen. De Tassigny's announcement said enemy resistance was overcome at Fort Le Sultert and at the village of Essert, two miles west of Belfort. Fort Du Mont Vaudois, four miles southwest, also had fallen.

Bombers Hit Bridge

Medium bombers went for the Neuenberg bridge, nine miles northeast of Mulhouse on the line of enemy flight.

The French rush had carried at least 35 miles in a week in the swiftest drive since the St. Lo break-through last July.

North of Belfort the Allies had taken Gerardmer, Raon-L'Etape, Badonxiller and Blamont, leaving only scorched St. Die and Fraize blocking the way to six main passes through the Vosges. The Germans said the Americans had fought into St. Die.

American troops, capturing Rechicourt, Haboey, Bandonviller and eight other towns southeast of Nancy, moved to within 11 miles of Sarrebourg and into the upper Saar Valley.

Among towns captured on the Bandonviller-Raon L'Etape front were Cogney, Repaix, Nonhigny, Paru, Montreux, Bremenil and Neufmaison.

Reach Dieuze

The 3rd Army, closing around Metz at Vallieres and Vaudreveille, also entered the northern outskirts of Dieuze, and reached Grostenquin, 11 miles farther north and 21 miles from Saarbrucken, chief industrial city of the Saar. Virming, five miles east of Morhange, was taken in this advance.

The Third Army also was within 20 miles of Saarbrucken on the northwest in the vicinity of Bouzonville.

Across the German border northeast of the Saar, 3rd Army troops reached Kesslingen and a point a mile beyond Nennig in a drive up the east side of the Moselle frontier of Luxembourg which gave them a grip on a five-mile square of Germany.

The drive of the three Allied armies was aimed at the great Rhineland industrial cities of Dusseldorf and Cologne.

While this battle was being fought by the British 2nd and U.S 1st and 9th Armies, three other armies participating in Gen. Eisenhower's massive offensive scored these gains southward along the blazing 400-mile western front:

1. U.S. 3rd Army troops encircled Metz, drove the Germans from one-third of this formidable French fortress city and advanced to its centre. Other units of this army made new penetrations into Germany as supporting aircraft harried the German retreat into the Saar Basin.

2. The U.S. 7th Army, driving hard along a 50-mile front, seized and passed beyond the town of Blamont, 40 miles due west of Strasbourg, the French frontier city on the Rhine.

3. Exploiting what a front dispatch described as a break-through in the German positions near the Swiss frontier, the French 1st Army battled into Alsace and was within 10 miles of Mulhouse.

The Swiss radio said the French had fought into the key city of Belfort on the southern route of invasion into Germany and the Algiers radio said street fighting was raging there. Fort Du Mont Vaudois, four miles southwest of Belfort, was overrun. In an advance of 10 miles eastward in the Belfort Gap the French took Dannemarie and were in Suarce and Seppois Le Haut last night. In that sector they were only 19 miles from the Rhine.

British Busy

In addition to participating with the two American Armies in the drive on Cologne and Dusseldorf the British 2nd Army had units beating out new gains in southeastern Holland. There the Tommies established another bridgehead over the Durne canal and sent patrols out from the Meijel-Halden road and neared Halden, 7½ miles from Venlo, a Dutch entrance to Germany.

Along most of the western front the Germans were fighting the way they did in Normandy—trying to hold every bit of ground whether it was of strategic importance or not. Eisenhower's answer to these tactics has been to put on the pressure along the line from Switzerland to Holland, thus spreading

In the battle for Germany's Rhineland U.S. 9th Army infantry and British tanks, teaming together in what one front dispatch described as "a perfect military operation," captured Geilenkirchen and pushed on a mile northeast, taking Suggerath, 30 miles southwest of Duesseldorf.

Town of 30,000

Geilkenkirchen, a road junction town of 30,000, is 12 miles north of Aachen. It had served as a northern bastion of the line on which the Germans sought to bar entrance to the Cologne plain. With its capture the heavy industrial area of the Wurm Valley also fell. The Americans had to push through six shell-wrecked German towns to reach Geilenkirchen.

Just south of this area veteran U.S. 1st Army troops surged forward four miles yesterday, got astride the six-lane Adolf Hitler highway — a communications route which would be invaluable to the army's farther advance into Germany — and reached the outskirts of Escheweiler, seven miles northeast of Aachen. This was the 1st Army's best gain since it launched it assault last Thurday. One advance to Eschweiler, a town of 30,000, came in a bloodless, ghostly night attack.

First Army troops also battled their way through Hamich, 8½ miles east of Aachen and 26 miles from Cologne, and seized the Hamich Ridge, which the Germans had used to observe American movements.

Norwood Man Is Charged With Reckless Driving

Louis Freeburn, Norwood was bailed for trial by Magistrate O. A. Langley, K.C., in police court this morning after the crown evidence had been heard in the preliminary inquiry into a charge of reckless driving arising out of the fatal accident to three-year-old Wayne Manley on Otonabee street on the evening of October 31.

Freeburn who was defended by T. J. Carley, K.C. made no statement and the defence called no evidence.

"The case is not strong enough for a committal but there will be a bailment for trial", said Magistrate Langley. "With children playing on the side of the road and this man driving a dangerous vehicle in the shape of a heavy truck a jury might find sufficient evidence of negligence to convict".

Constable Gordon Trennum who investigated the accident testified that from the spot on the pavement where the child had evidently been struck to where Freeburn's truck truck stopped was 137 feet. The officer said that the windshield of the truck was blurred toward the centre and that he thought it would interfere with the vision of the driver looking to the right.

Eugene Atkinson, Gillespie garage, told of testing the brakes on Freeburn's truck on the night of the accident. He said that an an estimated speed of 15 to 20 miles an hour the truck took approximately 42 feet to stop. There were practically no brakes, witness said. Atkinson also said that the steering gear was bad and the truck could not be turned to the left without great difficulty.

Constable Allan Edmison who drove the truck from the scene of the accident to Canada Packers and then to the police station also swore that the brakes and steering gear were bad.

John Burley who lives at the Manley home on Otonabee street testified that he ran out when the children screamed and found Wayne Manley lying about a foot or two from the north side of the road. He was dead, the witness said.

35 Miles Per Hour

Garnet Burns, proprietor of a garage near the scene of the accident said that he was working in the garage and saw Freeburn's truck passing just before the child was struck. He recogniezd Freeburn at the wheel, he said, and estimated the speed of the truck at 35 miles an hour.

Witness said that when he got outside he saw the Manley child lying on the road and some 20 feet beyond the truck was running along the shoulder of the highway. Eventually it got back on the travelled portion. Burns said that he noticed brake fluid on the highway west of where the child was hit, and also on the shoulder of the road. The fluid he said, might have been released by a sudden heavy application of the hydraulic brake, causing a break and allowing the fluid to escape. If the fluid ran out in this way, he said, there would practically be no brake left afterward.

That opinion was also given by another crown witness, John Hodson who saw the brake fluid marks on the highway and shoulder after the accident.

Fluid Marks

Mark Manley, Otonabee, grandfather of the boy who was killed also noticed the fluid marks.

Constable W. A. Clarke corroborated Atkinson's evidence as to testing of the brakes on Freeburn's truck on the night of the accident.

William James Forestall who was riding in the truck with Freeburn said that the brakes had been working all right previous to the accident. He estimated the speed of the truck at 20 miles an hour. Forestall said that as they approached Burns' garage he noticed some children playing on the south side of the road.

He did not notice anything more until he heard Freeburn say: "Oh" and that he saw a child's head appear just in front of the radiator of the car. Forestall said he felt a heavy jolt as if the brakes had been applied and the hogs in the back of the truck were jolted against the rear of the cab. Witness said he jumped out before the truck had come to a stop and found the Manley child dead on the road.

Nine-year-old Joseph Burns, who was not sworn said that Wayne Manley had been playing in the ditch on the side of the road. As the truck came along the boy ran under the arms of a girl who tried to stop him and was hit by the truck.

Mr. Carley asked for the dismissal of the case but Magistrate Langley bailed the accused for trial on bail of $2,000.

Cheese, Produce and Livestock

WINNIPEG GRAIN

WINNIPEG, Nov. 20 — (CP). — Slight advances were registered by rye futures prices on Saturday in a relatively light session of the Winnipeg Grain Exchange and the prices closed ⅛-1⅛c higher.

Winnipeg Futures.

Rye—

	Open	High	Low	Close	Prev. Close
Dec.	108	108	106¾	107⅝	107⅛
May	106¼	107⅛	105⅞	107	106⅛
July	105	105⅝	105	105⅝	104⅞

Oats—

November, December and May futures at 51½c; July, 50c.

Barley—

November, December, and May futures at 64¾c, July 62c.

TORONTO LIVESTOCK

TORONTO, Nov. 20 — (CP). — Cattle trade was active on steady prices on good quality slaughter cattle up to mid-session on the livestock market here today. Calves, hogs, sheep and lambs were steady.

Receipts reported by the Dominion Marketing Service were: Cattle 2,600, calves 300, hogs 500, sheep and lambs 300. Unsold from last week were 3,100 head of cattle and 1,300 sheep and lambs.

Prices in the trade included:

Cattle: Weighty steers $10.50-$12 with one choice load $12.25, butcher steers $8.50-$10.90, heifers $8-$10.75, a few sales of cows $7-$9. For butchers and $5.50-$6.50 for canners and cutters, fed yearlings $11.25-$13.

Calves were $14-$15 for choice with common vealers downward to $7 and then grass calves mostly $5.50.

Lambs were $12.50-$13 for good ewes and wethers, $11.50-$12 for bucks and $6-$9 for culls.

Sheep were $2-$4.

TORONTO FRUIT.

TORONTO, Nov 20 —(CP) — Wholesale fruit and vegetable prices heer to-day supplied by White and Company follow:

Domestic: Tomatoes, 11 qts. 75c-$1, 6 qts. 40c-$1; Bradford celery $2.25-$2.250; cabbage orange boxes 50c-60c; cauliflower No. 1 $1-$1.25; spinach bus. 50c-60c; radishes doz. 30c-35c; green onions dozen 35c-40c; new beets bu. 50c: turnips white bu. 75c; mushrooms 5 lb. carton $2.50-$2.75.

Imported: Florida oranges $5.50-$6.50; lemons all sizes $8.75; grapes emperor $4.75-$5; sweet potatoes, hamper $3-$3.25; cranberries 25 lb. boxes honkers $10.50; Florida grapefruit all sizes $5.40-$5.75; Calif. lettuce 5 dozen $7-$7.25.

TORONTO PRODUCE

TORONTO, Nov. 20 — (CP). — Egg and butter prices here today as reported by the Dominion Department of Agriculture follow:

Eggs: Wholesale to retail, A-large 50, A-medium 47, A-pullet 39, B 29, C 30. country shippers quoted graded eggs, cases free, A-large 45, A-medium 43, A-pullet 35, B 36, C 26.

MONTREAL LIVESTOCK

MONTREAL, Nov. 20 — (CP). — Lambs were strong and 50 cents higher, calves and hogs steady and cattle inactive today on the livestock markets. Receipts: Cattle, 2,315; calves, 1,446; sheep, 5,150; hogs, 2,-295.

Included in cattle offerings were 1,100 head of common quality killers unsold last week.

There were no early sales.

Calves were $13.50-$14 for good vealers. Common lights sold down to $7. Good ewes and wethers were $12-$12.50. Sheep were $3.50-$4.50.

Hogs $17.65 for Grade A. Sows $12.50-$12.75 dressed.

TORONTO HOGS

TORONTO, Nov. 20 — (CP). — Dressedweight were up five cents at Peterborough and prices unchanged at other bacon-hog markets reporting early today. Dressedweight: Peterborough $16.85 plus transportation; London and Hamilton $17.50 delivered; Barrie and Hull $17.40; delivered; Stratford, to farmers $17.40, to truckers $17.55, delivered.

World War 1 Flying Ace Killed In Crash

REGINA, Nov. 20 (CP)—Air Commodore Roger Delhaye, killed in an air crash near Montreal Saturday, was a flying ace of the First Great War during which he destroyed 18 enemy aircraft. The 51-year-old veteran once met in combat with the great German ace, Baron Richtofen, and he said afterward, "We had a nice little set-to—he didn't get me and I didn't get him."

Air Commodore Delhaye was born in France of French and English parents He came to Canada in 1910 at the age of 17. He won the D.F.C. in September, 1918, when his official citation said he had 'personally accounted for 13 enemy machines."

He returned to Canada after the war and later took up civilian flying, becoming manager of the Regina airport when it opened in 1929. In 1937 he was awarded a gold medal by the Canadian Flying Clubs Association for meritorious service in the interests of aviation, being acclaimed as the non-professional pilot who had done most for Canadian aviation that year.

When this war broke out, Air Commodore Delhaye joined the R.C.A.F. After serving in various capacities he was placed in charge of administration at command headquarters at Montreal in 1942.

TORONTO POULTRY.

TORONTO, Nov. 20 — (CP) — Wholesale poultry prices were unchanged here to-day.

MONTREAL PRODUCE

MONTREAL, Nov. 20 — (CP). — Canadian Commodity Exchange, Spot: Butter, Que. (92 score) 35¼b; eggs, B.I., Eastern A-large 47-48; A-medium 45-46; A-pullets and E-B 35-36; E-C 21-23.

Futures: Nov. eggs 46b.

Think, Before You Vote

THINK BEFORE YOU VOTE

$600,000.00, which is the proposed grant from the city taxpayer to the new hospital is almost equal to 24 mills, or an increase of almost 4/5ths of your taxes for one year.

To make the dose more palatable, it is proposed to divide this into 20 payments, adding interest to this sum until paid.

BUT YOU PAY THIS ENORMOUS SUM JUST THE SAME.

The fact of it being divided into 20 payments does not take one cent off the total cost, in fact it adds to it $200,000.00 for interest, or a total of $800,000.00 for this item alone.

And almost a half of this is for outside patients. Remember this fact when you are voting on the proposed new hospital.

PETERBOROUGH PROPERTY OWNERS' ASSOCIATION

THE PETERBOROUGH EXAMINER

"JUMBLED NAME CONTEST"

14 Prizes Every Week

LOOK FOR ADS IDENTIFIED BY THE MAPLE LEAF

N'SAWER

The name of one Maple Leaf advertiser will be shown above with the letters jumbled each week. Contestants' task is to unscramble them and show correct name on entry form, also mention what advertiser you desire prize order on. To qualify for the contest, a receipt must be attached to each entry from one of the contest advertisers. Contestants can make as many entries as desired so long as a purchase receipt is attached to each one.

WEEKLY PRIZES

1st	$5.00
2nd	A portrait valued at $5.00
3rd	$2.00
4th	$1.00

Next ten will receive a Capitol Theatre ticket each.

Portrait is 8 x 10 Black On White in Folder by MORRIS DUKE

AWARDING OF PRIZES

From all correct and eligible solutions received during the week, 14 will be drawn and the prizes awarded respectively: 1st $5.00; 2nd, a portrait valued at $5.00; 3rd, $2.00; 4th $1.00; the next ten will receive a ticket to the Capitol Theatre. The first third and fourth prizes will be in the form of a merchandise order on any contest advertiser.

EVERY MONDAY AFTERNOON AT 2.05, THE WINNERS WILL BE ANNOUNCED OVER STATION CHEX AND ATTENTION DIRECTED TO THE JUMBLED NAME FEATURE IN THAT DAY'S PETERBOROUGH EXAMINER.

Solution ....

Name ....

Address ....

Advertiser on whom you wish your prize order

Last Week's Prize Winners

1. Mrs. A. Laws, 45 McDonnel Street, Peterborough ..... $5.00 Order
2. Mrs. D. Gooley, 35 Stewart Street, Peterborough ..... $2.00 Order
3. Mrs. S. Harris, 684 Gilchrist Street, Peterborough ..... $1.00 Order

CAPITOL THEATRE TICKETS

Mrs. E. Easterby, 212 Prince Street
Mrs. L. McGarrity, 516 Cambridge Street
Fred Bulier, 178 Lansdowne Street
Mrs. Wilkinson 501 Sherbrooke Street
M. Aulbrook, 180 Rubidge Street
Miss D. Bonham, 271 Simcoe Street
Mrs. F. Bedore, 28 Ware Street
Kate Doyle, 188 Reid Street
Mrs. M. Williamson, 182 Rubidge Street
Mrs. J. Callaghan, 39 George Street

Special Prize awarded by Morris Duke Studio—An 8 x 10 Black and White Portrait—Mrs. Turner, 544 Douglas Avenue.

Are You a Sufferer From Rheumatic Pains?

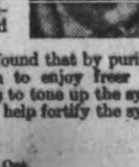

These pains come from an inflammation in the muscles and are generally caused by a deposit of poison in the blood called uric acid which produces the irritating and painful effect that causes many days and nights heavy with pain.

During the past 60 years Canadian people have found that by purifying the blood stream, Burdock Blood Bitters aids them to enjoy freer body movement with less rheumatic pain, as B. B. B. helps to tone up the system and clear up the uric acid in the blood, and probably help fortify the system against future attacks.

Price $1.00 a bottle at all drug counters.

The T. Milburn Co., Limited, Toronto, Ont.

You don't have to pay for fancy fixtures or high rent when you shop here. Men's Re-conditioned Army Boots, $2.95 Pair Ladies' $1.95 Pair. New and Used Clothing.
RUSKIN & CO.
Aylmer St. (off Charlotte)

"Walk a few steps and save a few dollars"
BERT AUSTIN
Watchmaker and Jeweller
196 CHARLOTTE

Help Kidneys If Back Aches
Do you feel older than you are or suffer from Getting Up Nights, Backache, Nervousness, Leg Pains, Rheumatic Pains, Burning, scanty or frequent passages? If so, remember that your Kidneys are vital to your health and that these symptoms may be due to Kidney and Bladder troubles—in such cases Cystex usually gives prompt and joyous relief by helping the Kidneys clean out poisonous excess acids and wastes. You have everything to gain and nothing to lose in trying Cystex. The iron clad money-back agreement assures a refund of your money on return of empty package unless fully satisfied. Don't delay. Get Cystex (Siss-tex) from your druggist today.
Cystex

Alex W. Young Former Clerk Dies In Cobourg

COBOURG, Nov. 20 — (ENS) — Alexander Wylie Young, for almost 25 years town clerk and treasurer of Cobourg, died Sunday here after a long illness. Mr. Young resigned some weeks ago from his post of town clerk and treasurer due to ill health. He will be buried on Tuesday afternon in Cobourg Union Cemetery, with services conducted by Rev. W. P. Woodger of Trinity United Church.

Mr. Young had been a resident of Cobourg for thirty years, coming here when the firm of Cobourg Felt Co. opened a factory in Cobourg. Later he became town clerk. He was one of the original members of Cobourg Rotary Club having been president during the early days of the club here.

He was born at Barrie where he received his earlier education. Later he taught business school at Guelph, Kitchener and Albany, N.Y. While in Kitchener he entered the employ of the Kimmel Felt Co., the firm later coming to Cobourg. Mr. Young

(Continued on Page 13)

P-38'S COLLIDE AND CRASH—Black clouds of smoke and flame rise from two P-38's after they collided near an airstrip on the Island of Leyte in the Philippines. One of the pilots was saved from the burning wreckage of his plane.

Bishops Oppose Russian Plan World Council

WASHINGTON, Nov. 20.—(AP). —Roman Catholic bishops of the United States called yesterday for an international peace organization founded on moral la and repudiating power politics.

They said in a statement the security council planned at Dumbarton Oaks "must not be an instrument for imperialistic domination by a few powerful nations."

"It must not allow any nation to sit in judgment in its own case."

The Soviet Union has been insitsing that major powers should sit and vote with the council, even if themselves accused of aggression. This would permit a major power to veto international collective action against itself since it is proposed that no action be taken without a unanimous decision by the major powers.

Without mentioning any country by name, the bishops gave this expression on their views on membership in the international organization:

"We hold that if there is to be a genuine and lasting world peace, the international organization should demand as a condition of membership that every nation guarantee in law and respect in fact the innate rights of men, families and minority groups in their civil and religious life."

The statement, adopted at the annual meeting of the American hierarchy, called, too, for a world court with the right to "demand" execution of its judgments.

Hardy Blood Donor

GUELPH, Nov. 20 — (CP). — Mrs. Jean Robertson of Eden Mills, four miles east of here, walks 2 1-2 miles to a bus stop and the same distance returning each time she donates blood at the local clinic. She is a regular contributor.

MP's Refuse To State StandOnZombiePolicy

COBOURG, Nov. 20 — (ENS) — Delegates representing the Legions in Northumberland County went to Brighton on Saturday to interview W. A. Fraser, M.P., for the county, as to his attitude in regard to sending the draftees overseas. Spokesman for the Legion was A. S. Miller, zone commander of the Legion.

The Legion representatives were given a cordial reception from Mr. Fraser but were unsuccessful in getting a definite answer from the Liberal member for Northumberland. Mr. Fraser declined to commit himself until he had the opportunity of hearing the whole matter discussed in the House this week.

W. F. Rickard, Liberal member for the adjoining county of Durham, told a Legion delegation in Newcastle that he was 100 per cent behind the boys overseas and that he would vote according to the dictates of his conscience. Mr. Rickard issued the following statement:

"I feel that I should not commit myself definitely before I have had an opportunity to study the whole situation, discussed from all angles at the session of Parliament which is called to meet on November 22. But I want to say this, that I am 100 per cent behind the boys overseas as far as reinforcements are concerned. They are our first consideration and must be given every support possible. I will vote according to the dictates of my own conscience after I have heard all the facts," said Mr. Rickard.

Right Now! YOU may be eligible to buy Canada's FIRST CHOICE Typewriter

Ask us Today— about the W.P. & T.B.'s latest regulations

Underwood speed, accuracy and performance were drafted early in the war for the Armed Forces and top-priority war operations. Today, with Victory in sight, Government requirements and regulations are changing rapidly. That means that you may be eligible for a new Underwood right now—or soon—with all the up-to-the-minute improvements, exclusive to Underwood. Ask your nearest Underwood branch for particulars . . . TODAY!

If you can't wait for a NEW UNDERWOOD Factory-Rebuilding can make your present UNDERWOODS Work like New

UNDERWOOD
UNDERWOOD ELLIOTT FISHER LIMITED
Joseph L. Seitz, President
R. T. Pammett, Mgr.
355 George St. 6853
UNDERWOOD TYPEWRITERS — CANADA'S 7-OUT-OF-10 CHOICE

I ALWAYS BORROW AT CAMPBELL'S

BUSINESS LOANS
At Especially Low Rates

If you are thinking of buying or selling a business and need cash to complete the transaction, see Campbell Finance Corporation.

At Campbell's you can get up to $1,000 or more. The rates over $500 are exceptionally reasonable. Actually, the more money you get the lower the rate. Repayment terms can be arranged to suit your needs.

Plan to drop in and see an experienced Campbell man today.

44-18

Cash You Get	COST	
	12 mo.	18 mo.
$ 501.00	61.20	92.10
750.00	79.20	114.90
1000.00	96.20	139.40

Figures are COST of loan, not monthly payments. We show these cost figures because the rate is so exceptionally reasonable.

CAMPBELL FINANCE CORPORATION LIMITED
Over 100,000 Satisfied Customers

F. M. VIVASH, Branch Manager
Over A & P Stores 169 Charlotte Street Phone 3520

Tribal Honor Upheld By Braves 49 Alderville Men In Uniform

ROSENEATH, Nov. 20 (ENS) — Every Indian brave of the Objibway reserve at Alderville, near Cobourg, is serving with the armed forces—or is too young, too old or rejected. Of 70 males, 49 are in uniform.

"I don't think this record can be beaten anywhere," declared Chief Norman Marsden, veteran of the last war and recently discharged after joining for this war, too.

The tribe's honor list, carefully kept in the reserve's United church, beside the honor roll of the last war, lists the names of two members who have given their lives, one in Italy and the other in France.

Chief Marsden's sons and relatives, flocked to the colors shortly after the declaration of war. Pte. Norman, Jr., is at Camp Borden, Cpl. Leslie is in France, Pte. Br[illegible] is with the paratroopers, Robert was recently discharged after serving overseas and Vernon was rejected twice

Another son, Wallace, also an army reject, is in Toronto, working in a war plant, and daughters Charlotte and Sarah both are employed in war industries. Chief Marsden's two son-in-laws are in the army and two of his brothers are in uniform. A grandson is in the R.C.A.F.

Good Fighters

"The Ojibways have always been patriotic and good fighting men," said Mrs Ann Black, mother-in-law of the chief. "My great-grandfather was the man who fought with General Brock in the war of 1812 and killed U.S. Gen. Covington at Queenston He fired his gun from behind a tree stump and got him with one shot."

The Alderville tribe moved to their present reserve 106 years ago from north of Kingston and the Ottawa valley. Today they number 225 members. Their school and church are headed by Indian college graduates.

Mrs. Black, at 82, is still active in church work, being Sunday school superintendent and organist. "I have been playing the organ since I was eight years old," she said.

Mrs. Black said the first time she ever played the organ, she didn't have proper clothes and no shoes. "So I made myself a dress and went barefoot to that first performance," she said.

Scores of the young people and every member of the Marsden family, 11 in all, have been taught how to play many types of instruments.

"I have a right to be proud of the war service of my boys, for I feel like a mother to them all," said Mrs. Black. "Their record in the last war was wonderful Thirty-five served in the forces and 11 did not come back."

Several years ago the tribe raised funds to erect an impressive war memorial at the reserve, listing the names of those who died and those who served.

Five District Men Are War Casualties

Five men from the Peterborough district have been named casualties while serving overseas with Canada's armed forces, it has been announced to-day.

Pte. William A. Phillps, son of Mrs. L. Phillips, 72 Albert street, Lindsay, and Pte. William W. Robinson, son of S. E. Robinson, R.R. 3, Colborne, have both been reported "severely wounded" in action, while fighting with an Eastern Ontario regiment.

L.-Cpl. Wilbert Henry Woodcox, son of Mrs. Pearl Woodcox, R.R. 2, Bancroft, has been listed as being "slightly wounded," while two others serving with an Eastern Ontario regiment, Lieut. Charles Maines Jeffs, son of Mrs. Gertrude Jeffs, Campbellford, and Pte. Thomas Earl Ventress, son of Mrs. Myrtle Ventress, Haliburton, are wounded.

NORTH AMERICAN LIFE
ESTABLISHED 1881 · A MUTUAL COMPANY · SOLID AS THE CONTINENT
For as little as $2 a week at age 32 you can arrange a $50.00 monthly income for your family to last ten years, or you can secure a monthly income for yourself at age 65 guaranteed for ten years. Inquire today for details of this money-saving arrangement.
All profits for Policyholders
D. V. KETCHESON
Branch Manager
ROYAL BANK BLDG.

Comstock
FUNERAL SERVICE

Our Obligation To You

To provide reverent, thoughtful service to every family in Peterborough and surrounding districts, at prices which they can afford . . . with economy and pride.

305 WATER ST. PHONE 4683 AT ANY TIME

Principal Dies At Fenelon Falls

FENELON FALLS, Nov. 20. — Thomas Edgar Carr, 32, principal of the Continuation School here, died on Saturday.

Funeral services will be held in Owen Sound on Tuesday, with interment in Greenwood Cemetery there.

Born in Owen Sound, Mr. Carr was a son of the late Mr. and Mrs. John W. Carr. He received his early education at Owen Sound Public School and Collegiate. He was a graduate of the University of Western Ontario and Ontario College of Education.

He was principal of Continuation Schools in Sprucedale, Pelee Island, and Mindemoya, Manitoulin Island before coming to Fenelon Falls. He was a charter member of the Rotary Club here, a member of the Curling Club, and leader of the Fenelon Falls Cubs. He was also a member of the Church of Christ (Disciples) at Owen Sound, and the United Church here.

He leaves a widow, the former Nora Edna MacPherson of Beacon and Syracuse, N.Y., a sister Mrs. Gert I. Nystrom, and a brother Bruce W Carr of Toronto.

Women Man Guns

NEW YORK, oNv. 20.— British women, for the first time in history, are fighting in Europe, manning anti-aircraft guns, a BBC broadcast said yesterday. Previously, the women manned the guns in Britain.

for BURNS & SCALDS
Sold by all Druggists, 25c, 35c (tube), 50c and $1
"MECCA" OINTMENT

YOUR DOCTOR IS OUR BOSS
When it comes to prescriptions
We follow his orders to "the letter"
FULLER'S
DRUG STORE
236 McDonnel Phone 9235

Soul And Body Subject Of Lesson Sermon

"Soul and Body" was the subject of the Lesson Sermon which was read in all Churches of Christ, Scientist, throughout the world, including First Church of Christ Scientist in Peterborough on Sunday.

The Golden Text was: "My soul longeth, yea, even fainteth for the courts of the Lord; my heart and my flesh crieth out for the living God."—(Psalms 84:2).

Selections from the Bible included the following from II Corinthians 3:17, 18: "Now the Lord is that Spirit; and where the spirit of God is, there is liberty. But we all, with open face beholding as in a glass the glory of the Lord, are changed in the same image from glory to glory even as by the Spirit of the Lord."

Co-relative citations from the Christian Science textbook, "Science and Health with Key to the Scriptures" included the following: "The material body and mind are temporal, but the real man is spiritual and eternal. The identity of the real man is not lost, but found through this explanation; for the conscious infinitude of existence and of all identity is thereby discerned and remains unchanged."

In Bad Fix

MYITKYINA, Burma, Nov. 20 — (AP)—Lt.-Gen. Daniel I. Sulton, American commander in the India-Burma war theatre, said Saturday that "the Japanese in Northern Burma are in a pretty bad fix in regard to supplies and men." But he added; "I have seen no indication the Japanese intend to give up Burma."

Garage Burns

NAPANEE, Nov. 20.—(CP).— A garage and service station at Selby three miles north of here, was destroyed by fire early yesterday. Contents included new shipments of motor oil and anti-freeze, the owner Dorian Denison said.

France Mobilizes

PARIS, Nov. 20 —(AP)—Within eight months France will show Europe "a grand army worthy of her" and by spring she will be getting voluminous imports of raw materials from abroad with which to revive industry, Gen. De Gaulle said yesterday in his second radio "fireside chat."

If Between the Ages of 18 and 60 READ THIS!
50,000 New BLOOD DONORS NEEDED Now

A SAILOR writes:
"Our ship was struck, I know not how. I was in the water for six hours when I was rescued and brought ashore. I felt I was going to die but was determined not to. Almost immediately I was given a Blood Transfusion . . . altogether I had ten. I owe my life today to Red Cross Blood."

A SOLDIER writes:
"Our great fear is always 'Will there be enough blood?' It takes so much these days, and the biggest battles are yet to come. Some men must have five or six pints of your strength before they have a chance to recover. They die except for your blood. In your arteries is the power to give men a second chance to live."

An AIRMAN writes:
"Just before leaving our last Station they had a big drive for Blood Donors, so 'yours truly' volunteered. They only took a pint, which was a good thing, as that was all I had with me that day."

You'll be proud to wear this badge of service

New BLOOD DONORS are NEEDED as never before!
CANADIAN + RED CROSS
Monday, 8-11 a.m.; Wednesday, 8-11 a.m.; Thursday Evening 7-8
135 BROCK STREET — TELEPHONE 8284 or 8633

The Examiner

The Peterborough Examiner, published each evening by Peterborough Examiner Limited. Office Hunter and Water Streets, Peterborough Ont.

W. RUPERT DAVIES, President
H. L. GARNER, General Manager
G. WILSON CRAW, Managing Editor

Subscription Rates 20c per week in City of Peterborough delivered by carrier; $7.00 per year on Rural Routes; $8.00 by Mail outside Canada.

Members Canadian Press; Audit Bureau of Circulations; Canadian Daily Newspaper Association; Empire Press Union; Ontario Provincial Dailies Association.

TELEPHONE 4641
Private Branch Exchange to all Departments

We have no more right to consume happiness without producing it than to consume wealth without producing it.
—*G. B. SHAW.*

MONDAY, NOVEMBER 20, 1944

No Places For Neutrals

Last Wednesday Mr. Richard Law, the British Undersecretary of State for Foreign Affairs, made this statement in the House of Commons: "So far as the Government are concerned, they see no reason why any country which has not made a positive contribution to the United Nations' war effort should be represented at the peace conference or at any discussions on the peace settlements". That is pain speaking. Russia has made a similar statement, and although the United States has not committed itself officially there is not much reason to suppose that it will disagree.

• • •

The neutrals will not like it, of course. Their contention is that although they have not fought in the war they have suffered considerably from the disturbance which the war has caused, and they will have to live in the postwar Europe which the peace conference will create. They think that onlookers see most of the game, and that their opinions will be of value to the nations which have been at war, because they will be dispassionate. And they want to protect their own interests, and get into the swim of international life again.

• • •

But the British statement appears to settle the matter so far as Spain and Argentina are concerned. Spain is now protesting that she has been misjudged and that she has shown as many favours toward the Allies as she safely could; there is some justification for this attitude on the part of Spain, and even more on the part of Portugal. But the fact remains that Spain was once a sort of whistle-stop on the Rome-Berlin Axis and is now a Fascist state. Argentina has become a Fascist state also, and is at odds with the United States and a number of others among the United Nations; definitely Argentina has no place among those who make the peace. As for Sweden, Eire and Turkey, they have made no 'positive contribution' to our war effort and there seems to be no good reason why they should be considered.

• • •

Two neutrals, Portugal and Switzerland, have a certain claim on the United Nations. Portugal gave us bases in the Azores which have been very useful, and Portugal has been accommodating in many matters connected with entering and leaving Europe. Switzerland, as the centre of the International Red Cross, has been the agency through which we have received information about prisoners of war and through which we have sent food and other comforts to our men in the prison camps. Because of its humanitarian work Switzerland might be given some special recognition at the conference. The Vatican may also expect to be represented, but it seems doubtful that its claims will be recognized as valid; as a temporal state it is not concerned in the peace settlement, and its spiritual power is unlikely to be augmented or diminished by participation in the conference.

• • •

The position of Eire, as always, is peculiar. Eire has taken no part in the war, and has shown a scrupulous fairness in observing her neutrality. Where Portugal was friendly, Eire was obdurate. Eire has even refused to make a statement as to whether or not she will harbour Axis criminals when the war is over. Such a very neutral state might be expected to ignore the war completely, but it seems that Eire wants a seat at the peace conference. Certainly if neutrals who have made no contribution to the United Nations' war effort are excluded Eire will not get it. She will taste the disabilities, as well as the privileges, which strict neutrality brings.

"Books are poor ornaments for a home; they get dusty" says a writer on a woman's page. **Particularly if you never read them.**

The Premier On Education

The report of a speech which Premier Drew made to the teachers of Windsor and Essex county recently says that "he called for greater emphasis on technical training to equip children to earn a living", and that the Premier said that "there should also be more emphasis on training children how to live and on instruction in the living history of Canada". It may be that the compression of the report has altered the emphasis of Mr. Drew's remarks, but as they stand we do not think that they are readily compatible.

It is necessary that every child should be equipped to earn its living, but that is not, and never has been the chief end of education. Nowadays all except a very small group of unusually privileged people work for their living, but it is rarely that such work occupies more than eight hours a day. Another eight hours are spent in sleep, and eight hours are left. What a man does in this spare eight hours is the key to his character. If he does not know how to use them advantageously his life is robbed of at least a third of its value. One of the chief purposes of education is to teach us how to use our leisure. The circumstances of modern civilization demand that many people should do dull and uninteresting work; these people really live in their leisure hours. If their education does not show them how to do so it has failed. Earning a living is necessary, but it is not the chief end of man.

If the Premier means what he says about children being taught how to live, how can he say that education should be chiefly directed toward teaching them how to earn a living? Surely it would be better to give them a good academic education as a groundwork for any subsequent vocational training which they may take? It has been demonstrated many times that—except in a few cases where mechanical aptitude is unusual and scholarly aptitude is wholly lacking—a boy or girl with a good background of academic training can absorb vocational training quicker than one who lacks it. And the boy or girl with academic background is also more likely to improve upon his technical training, and to be of more value to his employers because of his greater adaptibility.

Education should fit a man for life, and not merely for work. Mere 'usefulness' is no substitute for well-stocked, active minds, and mere 'workers' are poor citizens.

What Peterborough Has Done

The war effort has many divisions, and not all of them are equally important. The sacrifice which a fighting man makes is obviously greater than that which a munitions worker makes, though both are vitally necessary parts of the war machine; and the industrialist who has to adapt his plant for new and difficult work has a harder time of it than the man whose normal occupation, being necessary to the war effort, need only be intensified.

But when we have recognized that it is not the most glorious sort of war work we may take pride in the effort of the men and women who have lent their money to help the country pay its way. Here in Peterborough the leaders have done a fine job. Consider these figures:

In the Sixth Victory Loan 14,927 people in this district lent the Dominion $4,812,850.

In the Seventh Victory Loan 16,594 people lent the Dominion $5,143,850.

In a year we raised $9,956,700 in this city and county. It wasn't done without hard work by the Victory Loan organization and a respectable amount of toothgritting and sacrifice by the people who subscribed.

We have good reason to be proud. This is not the highest level of war effort, but it is cetrainly not insignificant, either.

NOTE AND COMMENT

"Clare Luce Barely Retains Seat", says a headline. Dieting can be carried to extremes, even in the cause of beauty.

An Illinois man left $5,000 to his stenographer. What will she do with it, with gum off the market?

As a "success recipe" the Kitchener *Record* tells us to mix one part of inspiration with three parts of perspiration. That's no recipe for social success, anyway.

Soviet airmen, flying over Mount Ararat, have seen what they believe to be a large ship imbedded in the ice on the summit; archaeologists are going to investigate to see if it could possibly be Noah's Ark. If it is, it has been rediscovered just in time, for the world seems headed toward another 'purge'. We are applying for passage, in the steerage or **even with the animals, if necessary.**

Farming News and Views

By
HON. DUNCAN MARSHALL

SAW a few farmers in the stockyards the other day from the boundary country between Bruce and Gray and they said work was well ahead with them. There had been enough rain to get fall plowing done, pastures were eaten off but there was grass enough, and fall wheat had got forward enough early to cover the ground and so protect the surface moisture which would put it into winter with a good strong plant.

The thick haze through which a warm sun is shining today, November 13th, makes it almost unmistakenly Indian Summer. I've seen a few wild ducks flying aimlessly about, evidently having difficulty sensing the weather but no wild geese seem to be on the way south or else they gave Toronto a wide berth. Wells are going dry in places, this is a bad time to do anything about it, but if any farmer finds his well dry, when a driller can be had, he should either deepen it or drill a new one right when water is scarce as that is the time to get a supply that will remain at all season. Farming without water, or on very short rations of it, is a helpless, hopeless business and the thing a farmer wants, next to good soil, is plenty of good pure water.

◇ ◇ ◇

CANADA'S cattle population is now placed at 10,346,000 slightly over 10 per cent more than we had a year ago. Ontario leads the provinces with 2,744,800 head of which 1,187,600 are milk cows. Alberta leads in pigs and sheep, having a little over a million sheep and 2,275,000 pigs. Ontario is second with 1,900,000 pigs and 737,000 sheep. All the provinces in Canada are getting their feet firmly set in livestock farming. Ontario is first in poultry with 26 million hens and chickens, Saskatchewan being second with 19¼ million. We are not likely to go short on milk, meat, eggs and wool and kindred products. This should be sound business if the world's people are to be offered freedom from want.

◇ ◇ ◇

ANOTHER new proposal regarding the settling of returned soldiers on land has been made. An Edmonton paper announces that the Alberta Government is about to offer soldiers a gift of a quarter section of land, with the condition that the Federal Government will increase its assistance to such veterans by a money grant equivalent to what they would give for the purchase of land. It is becoming a confirmed habit for provincial governments to concern themselves about Federal matters in the hope of getting something extra out of the Dominion administration. The Veteran's Land Act enables the Federal Government to make a loan to a soldier up to 60 per cent of the value of his land which he already owns or purchases.

The Alberta Government owns crown lands, and areas secured from municipalities into whose possession it came by default in payment of taxes. A bare 160 acres of land without fences or buildings would be a doubtful proposition either for a soldier to borrow money on or a government department to loan it, and the Veteran's Land Act limits the percentage of the value of such land, that could be loaned.

Nobody will dispute the right of a provincial government to assist soldiers on the land. The settlement of such soldiers is a Federal matter set out in an Act of Parliament, and when those arrangements are completed there is nothing to hinder a provincial Government, if so inclined, to make the soldier a cash grant of four or five hundred dollars. There is nothing that will be as valuable to a man settling on land as a little cash. What he will want is not more land but money to develop what he has. Some provincial governments in Canada have a good deal of land, they don't place a very high value on it and so we may be in danger of a sort of provincial competition in offers of land which can have nothing but an unsettling effect upon the whole question. Let us avoid some of these hazards at the very beginning.

◇ ◇ ◇

THE British Friesian Cattle Breeding Association is able to announce that it has the largest membership and the largest number of registrations in Great Britain. These Black and White cattle have made great progress during the last twenty years, and during the war when increased supplies of liquid milk were needed, they made a valuable contribution.

◇ ◇ ◇

FEED grain upon which the Federal Government gave assistance in the form of free freight totalled over 102,000,000 bushels of which 24,000,000 was wheat 45,000,000 oats and 33,000,000 barley. Of this 56,000,000 bushels came to Ontario and the balance to Quebec and the Maritimes. It looks like a large feed bill, over what was produced in these three provinces. It was needed, however, and it was a fine thing that the extra amount could be produced in Canada. These figures are for eleven months ending June 30th of this year. Very little would come in July. The past year was a critical one in the World War and this made a fine contribution in food which is one of the vital things at such a time. There is no doubt that Hitler had hopes of being assisted by famine, but all the Allies made a special effort to see that whoever went short of food it would not be the men fighting Germany and Japan.

◇ ◇ ◇

WE hear a good deal about the "Closed Shop" in connection with labor unions, and there is something in the nature of men who have got along with hard work, yes and helping another now and then, that resents the compulsion of the Closed Shop and its effect upon individual freedom. In this discussion it is well to remember that we have some Farmers' Organizations that are supported by funds collected in rural taxes. In most cases you can take yourself out but if you fail to take that trouble you are in the Closed Shop. The members of some of these organizations were unwilling to put up enough money to run their show so now its just added to the tax bill. It is no trouble for these organizations to operate now but they will have little to complain about if the Closed Shop grows.

◇ ◇ ◇

THE Australian wheat harvest looks like not making over 50 million bushels as against 107 last year. South Africa wheat crop is not at all promising. This is where Canada comes to the rescue.

PRESUMPTION

Of the new law the most difficult part to enforce will be that section which says that pedestrians must pass each other on the right hand side of Toronto's sidewalks. This pre-supposes that Torontonians know their right hand from their left, which is quite a presumption in itself. —Winnipeg Tribune.

MAYBE HITLER'S ON THE TIRPITZ —By Goldberg

LETTER TO THE EDITOR

CITIZEN PROTESTS TREATMENT

Sir,—In your valuable paper of the 15th inst., I observe, that the City Council has decided to permit me to install a septic tank.

It is twelve years since the council informed me, "no more septic tanks are to be installed." It would be interesting to know why the council has reversed the corpse. Is it to put me to all the expense they can? You sir will appreciate the fact a septic tank cannot be of any use without water. They further state, if I install a tank, it would strengthen my hand if I apply to the Utilities Commission for a water main. I have applied to the commission for water connections through Mr. Dobbin. He said that if the council gave the order, water would be laid on. I also interviewed Mr. Gordon Matthews. He stated water would be laid on if the Council gave the order. I replied that Mayor Hamilton said the order had been given. Mr. Matthews said they had never had an order to put water in. He is passing the buck. I reported this to Mayor Hamilton—he made no reply. If the Utilities lays a water main, why not put the sewer in at the same time at practically the same cost (that is cost of digging trench).

Further, what about my neighbours? Will they have to install tanks, or is the Council taking them into the city without any intention of giving them the sanitary services they are entitled to as citizens?

The four properties, now in the city, mine included, have paid in the last thirty years around seven thousand dollars in taxes. Next year there will be thirteen houses, one factory, with other building in view, embracing about one hundred souls. Surely the Council could spare $3,500 for this much needed service. There must be lots of funds, when the council could offer $10,000 to induce a certain company to move its plant, which was not half as bad an eye sore as some buildings on the main street.

I have received a number of phone calls, all showing disgust at the way the City Council is treating me. One important citizen advises me to ask that it be put to the vote of the ratepayers for their decision at the December Municipal Elections. Should this course be taken, there is no doubt in my mind as to the result.

One of my well wishers, an officer back from the front recuperating, concluding our conversation remarked, "It is damnable the way you are being treated; do the Council think they can treat the men that will come back in this manner? If they do, they will have the surprise of their lives!"

Again, thanking you for valuable space, I am,

Yours faithfully,
WM. O. HARVEY.

4 Lansdowne Street.

Constant Lambert – British Musician

(By C. B. REES)

ALTHOUGH English people are inclined to distrust versatility, this prejudice has not prevented Constant Lambert from establishing himself as one of the outstanding figures in modern British music and music-making. He is amazingly versatile, he composes; he conducts; he criticizes. He can talk learnedly about Stravinsky, and enthusiastically about Sousa. He has a genius for writing comic verse as well as for conducting ballet. If to air your knowledge you mention a little-known French author, you are likely to find that Lambert knows all about him.

This is all wrong—to those who believe that a conductor should only wave a stick, that a composer should only put crotchets and quavers on a piece of paper, and that a critic should only tell both how ineffectual they are! Constant Lambert has not even the grace to look the part. He is no pre-occupied brooder, no self-conscious virtuoso, no quavering aesthete. When he comes into a room, his broad shoulders, his high colour, his strong, burly figure at once suggest country life and the open air.

Yet the truth is that he is a cosmopolitan. He loves the live of the city—the talk, the excitement, the stimulus, good food, good wine, good cigars.

◇ ◇ ◇

THE son of a painter, the late G. W. Lambert, A.R.A. (Associate of the Royal Academy), he and his brother, Maurice, a sculptor, were brought up among interesting and unusual people. Bad health prevented Constant, who was born in 1905, from becoming an athlete, but accelerated his journey to the Royal College of Music, to study composition under Vaughan Williams and R. C. Morris, and conducting under Sir Adrian Boult and Dr. Malcolm Sargent. At the age of seven he could play the Beethoven Sonates, together with much Bach and Mozart.

The first composition of his that he thought worth preserving (he says that he had "turned out a lot of crude stuff for the waste-paper basket") is "Prize Fight" (1923, revised in 1925), intended as a music-hall turn and written for a small music-hall orchestra. "Ten minutes of sheer rowdiness", he called it. In 1925-6 he wrote the ballets "Romeo and Juliet" and "Pomona". Introduced to Diaghilev by Edmund Dulac, the painter, he went to Monte Carlo, where he saw his ballet produced by Nijinski, with Lifar as Romeo and Karsavina as Juliet. Nijinski also produced "Pomona" in Buenos Aires in 1927; while Diaghilev was responsible for the first production of his "Music for Orchestra", and his arrangements of eighteenth century music.

Between 1926 and 1929 Lambert was writing about music and films, playing the piano at a school of dancing, running a bookshop during the proprietor's holidays, and arranging music. His first job as a conductor came from Matheson Lang, at whose request he arranged the music for the films "Jew Suss" and "Elizabeth of England".

◇ ◇ ◇

HIS first big success was "Rio Grande", for chorus and orchestra, a rhaspody based on modern dance forms, which revealed his mastery in adapting the jazz idiom to serious musical purposes. His Piano Sonata and Piano Concerto confirmed and strengthened his mastery.

His "Summer's Last Will and Testament"—considered by many to be his best work — enhanced his reputation as a creative artist considerably, among the discriminating, but it is a woefully neglected work. Since the outbreak of this war, Lambert has been extremely busy as a conductor, directing the Sadlers Wells Ballet and symphony concerts. In London and the provinces he has worked—and still works—like a Trojan, but he has not been entirely idle as a composer. Two significant works have made a considerable impression: "Aubade Heroique" and the "Merchant Seamen Suite." "Aubade Heroique" is the result of a thrilling wartime experience when the composer and the Sadlers Wells Ballet Company escaped—only just in time—from Holland just as the Germans came in to occupy the country. While anxiously waiting for one of the last boats to take them back to England, the calm beauty of the countryside on a sunlit morning deeply impressed Lambert, and he conceived the inspiration for this work. The "Merchant Seamen Suite" is an eloquent tribute to the merchantmen's contribution to the war, it has been heard at the Albert Hall in London, and should be heard more often. No doubt, when the war is over, Lambert's muse will be busy again—if, as I hope, his baton allows—and we shall have another big-scale work from his restless and powerful pen.

I doubt whether this brilliantly gifted and wideranging artist can ever be content to confine himself to one musical medium. His stature as a conductor has grown greatly in the last four years; he is today among the best in Britain. On the rostrum he is a delight to watch, and orchestral players respect and admire his knowledge, his skill, his capacity for getting exactly what he wants with a minimum of fuss (and a maximum of effect), and his interpretative penetration, especially of a complicated modern score.

◇ ◇ ◇

HIS tastes are extraordinarily catholic: from Glinka to Duke Ellington; Chabrier to Delius and Vaughan Williams; Palestrina to Wagner. He is a superb exponent of the best "light music," hates the pompously academic, and knows, from experience, that it is easier to "get away with" a slovenly performance of a heavy symphony than to give a polished and precise account of a Bizet suite, or even of the "Light Cavalry" Overture.

Witty raconteur, rapier controversialist, idiosyncratic musician, warm-hearted friend, an intellectual of multitudinous (and human) interests, Constant Lambert has many achievements yet to score—and probably in several directions. What he would do with a thirty-six hour day I hesitate to forecast!

Hard To Believe How Time Flies

NOVEMBER 20

1914 Home Guard Regiment has a turnout of 500 members at its second drill.

Three farmers of the district are fined $40 in police court for selling deteriorated milk to the Killarney and Ormond Cheese Factories.

G. A. Evans has been chosen as captain of the De Laval Home Guard company.

George A. Gillespie is re-elected as a director of the Eastern Ontario Dairymen's Association.

Thin coating of ice on Rice Lake brings the local navigation season to an end.

1924 Coroner Dr. T. W. H. Young suggests that school teachers be asked to give safety instructions to their pupils.

Peterborough is among the leaders in building among Canadian cities. Building permits for first ten months of the year show an increase of $120,388.

Peterborough is still experiencing mild weather and 34 degrees was the lowest point reached during the night.

John G. Dennison, Harwood, is fatally injured while moving his threshing outfit along a road.

Members of the Lakeviews, Ontario junior baseball champions are guests of honour at a banquet at the Class Cafe.

1934 Dr. Murray Fraser charges that with few exceptions the washing of milk bottles is not being properly done.

A campaign to raise $2,500 for the Red Cross has been launched here.

George J. Sherry, K.C., has been retired as local registrar of the Supreme and Surrogate courts and clerk of the county court.

County council opens its November sessions with Warden Rork Ferguson presiding.

Arthur W. Rundle, 23, is accidently shot in the shoulder in a hunting accident.

A Bible Message

Who is the wise man? and who knoweth the interpretation of a thing a man's wisdom maketh his face to shine, and the boldness of his face shall be changed. (Eccl. 8: 1.)

◇ ◇ ◇

Brethren, I count not myself to have apprehended: but this one thing I do, forgetting those things which are behind, and reaching forth unto those things which are before, I press toward the mark for the prize of the high calling of God in Christ Jesus. Let us therefore, as many as be perfect, be thus minded: and if in any thing ye be otherwise minded, God shall reveal even this unto you.

Nevertheless, whereto we have already attained, let us walk by the same rule, let us mind the same thing. Brethren, be followers together of me, and mark them which walk so as ye have us for an ensample. . . .

For our conversation is in heaven; from whence also we look for the Saviour, the Lord Jesus Christ: who shall change our vile body, that it may be fashioned like unto his glorious body, according to the working whereby he is able even to subdue all things unto himself. (Phil 3: 13-17, 20, 21.)

◇ ◇ ◇

Therefore, my brethren dearly beloved and longed for, my joy and crown, so stand fast in the Lord, my dearly beloved. (Phil. 4: 1.)

◇ ◇ ◇

And they that be wise shall shine as the brightness of the firmament; and they that turn many to righteousness as the stars for ever and ever. (Dan. 12: 3.)

Contemporaries

FRENCH PORTS

If an invading army had overrun this country and still occupied several of our chief ports, say Boston, Baltimore, New Orleans and Seattle, as well as a slice of territory as large as New England, we might hesitate to regard ourselves as "liberated." Yet that is pretty much the condition in which France finds herself today.

Well-fortified German troops still hold L'Orient, La Rochelle, St Nazaire and Dunkerque. Bordeaux and Nantes are just as valueless to the French because the enemy controls the mouths both of the Gironde and the Loire. French Forces of the Interior, only lightly armed, are too weak to take any of these positions by assault.

All this represents only one of the tremendous problems with which the present Government of France is struggling. It should help us to understand and forgive the occasional brusqueness of its spokesmen in addressing its best friends.—New York Times.

The King's Rule

Word comes around to Ottawa from Montreal by way of Sydney in Australia of a suggestion by a "group of leading Canadians" that the office of Governor-General should be dispensed with. Instead, King George, and presumably his successors, should rule his dominions—not to mention colonies—personally, holding court in each for two months in the year.

Realizing what a tour de force this would be His Majesty would not, according to the suggestion, visit each dominion annually. Even so, experience of the Royal tour of Canada in 193[illegible] should be enough to make even the strongest advocate of the monarchy and of personal rule, or the strongest monarch, blench at the prospect of only one royal progress a year to far places.

The visit to Canada is precedent enough for a royal visit to the other dominions in good time. As a substitute for the present vice-regal system, or to obviate the choice of a Canadian for the office, it surely shows a lack of realistic thinking.

It is a far-fetched idea that has travelled farther than it should for the credit of an anonymous "group of leading Canadians."—Ottawa Citizen.

Learn To Give First Aid:

One person in every home should have First Aid training. Keep first aid materials on hand.

Nugent Drug Co.
FRANK GREATRIX
386 George N. Phone 6824

WARNE'S JEWELLERY
349 GEORGE

DO THIS FOR
Night Coughing

WHEN A COLD stuffs up the nose, causes mouth breathing, throat tickle and night coughing, use this time-tested Vicks treatment that goes to work instantly... 2 ways at once!

At bedtime rub good old Vicks VapoRub on throat, chest and back. Then watch its PENETRATING-STIMULATING action bring relief from distress.

It PENETRATES to upper breathing passages with soothing medicinal vapors. It STIMULATES chest and back surfaces like a warming, comforting poultice... and it keeps on working for hours, even while you sleep—to ease coughing spasms, relieve muscular soreness and tightness—and bring grand comfort! Try it tonight... Vicks VapoRub.

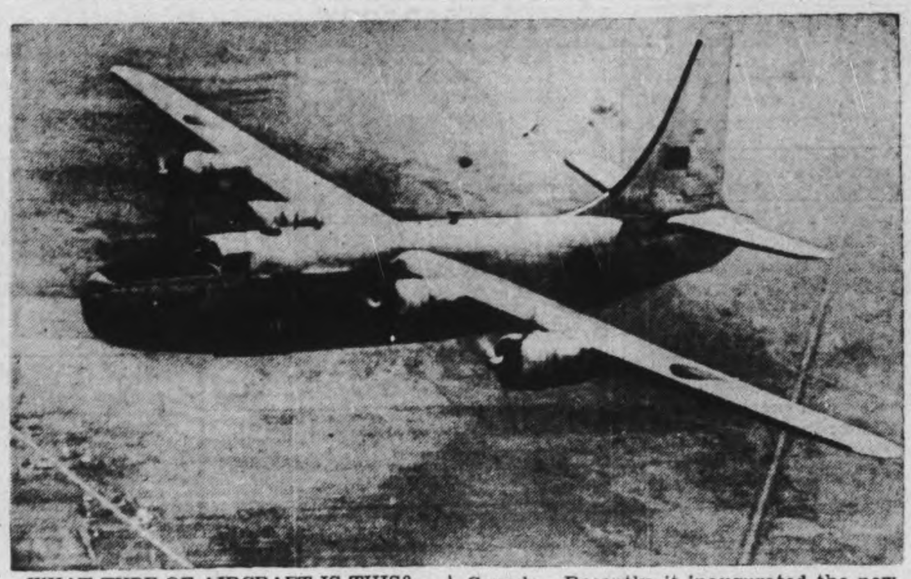

WHAT TYPE OF AIRCRAFT IS THIS?—You couldn't possibly know unless you were in on the secret. It is the AL 504, Royal Air Force Transport Command Liberator, so modified that it is the only one of its kind in the world. Known as a "Commando" it has logged more than 400,000 miles travelling on historical war missions and special flights to every part of the globe and it is the most famed aircraft operating out of Canada. Recently, it inaugurated the new Canada-Australia regular air service. Some months ago the standard stabilizer fins of an orthodox Liberator were removed and a single tail, 31 ft. from the ground and highest fitted to any aircraft, was substituted. Seven feet were added to the length of the aircraft to permit installation of arm chair seats, beds and an electric kitchenette. (RCAF Photo)

Doubts And Fears In U. S. Capital

By BRUCE HUTCHISON

WASHINGTON, D.C. — Beneath this town's hectic flush of military victory and economic boom lies a dark and brooding pessimism. The nation, as it is reflected in its capital, believes in victory but it does not believe in the boom. The dominating mood of the United States is fear of the future and no one, not President Roosevelt with his air of confidence, not Mr. Dewey with his promise of jobs for all, has been able to break this mood.

The paramount fact of American politics today is the great depression and the paramount fear is that it will return. This fear is shared by the big businessmen who expect the government to wreck free enterprise, by the most radical New Dealer who expects free enterprise to wreck the New Deal and by the poorest taxi driver who, earning an executive's wages today, wonders if he will have a job on the morrow of peace.

Washington is planning to prevent another depression, planning feverishly in a thousand offices, bureaux, bars and garrets. No government department is so poor that it has not evolved a master plan and sent it to the White House. No government official of importance fails to sound off most evening of the week in innumerable study groups or in private homes over a bottle of wartime whiskey (flavored, you judge, with gasoline) just to work out a final solution of the nations' economic problem. This has become a nation of planners from the president's study to the cracker barrels of the country store.

It is now evident, in fact, that the great debate which began with the New Deal in 1933 and raged through eight years was only postponed by Pearl Harbor. It was never settled and, indeed, it was never understood. Max Lerner, one of the abler leftist journalists, writes in P M "The war intervened both to make the solution too easy and to put an end to the search for solutions." Yes, the war and the war alone brought full employment, but if Mr. Lerner thinks no one is searching for solutions, he should come to Washington where there are nothing but solutions and no agreement on any of them.

The debate and the solution have been postponed and obscured by the artificial boom of the war, but one thing at least has become pretty clear to the American people—the New Deal did not solve anything fundamental. This nation reached the eve of war with a staggering burden of unemployment, with a budget wildly out of balance, with business unwilling or unable to expand, with the basic economic problem almost untouched. The New Deal brought social reforms which Mr. Dewey has endorsed and promises to expand, and these reforms are thus permanent, but it did not keep the people at work. The war and its full employment alone rescued the President from the stark revelation of his failure and the fallacy of his brain trusts' theories.

The President is too wise a politician, even if he is an indifferent economist, not to understand this. So the President has already thought his way out of the never-never land into which he was plunged in alternate swings to left and right during these eight feverish years. His approach to the future has already been outlined, and approach based primarily on the restoration of business competition within the nation and throughout the world. While this plan will unfold shortly with an attempt to stabilize currency, establish a world lending organization, reduce tariffs, control cartels, fix minimum labor standards everywhere, and negotiate commodity agreements in some fields, yet this does not assure the passage of the plan. The President will have to fight it every step of the way through congress.

The grand design depends primarily on the willingness of the United States to co-operate economically with the world and specifically on its willingness to accept foreign goods. There lies the true test of the whole project and there the fight in Congress will center. What are the prospects for the success of the grand design? Ask this question in the highest quarters and no one will answer with assurance. No answer is possible now because Congress, as always, will do what looks like a good idea at the time. If the times in the United States are prosperous, there will be a good chance of removing trade barriers. If another depression occurs, the prospects will be dark indeed. Thus the President is presented with a ticklish problem of timing — he must prevent a depression in order to reestablish world trade, but in preventing it he must not bar out foreign goods to stimulate home industry. He must hold the line at home until the United States is able to develop a huge export trade but in holding the line he will be asked by every protectionist in the country to keep tariffs up temporarily until trade has developed and these tariffs would make sure that trade did not develop.

This is essentially the issue immediately ahead when the problems postponed by the war emerge again. What answer the United States will give, whether it will accept the President's new economic internationalism, no one can yet foresee, but there are hopeful signs. There must be a new enlightenment among protectionist businessmen when Eric Johnston, president of the U.S. Chamber of Commerce can say "If we don't have free exchange of goods and services we may find more soldiers crossing borders in future,' and when Ferdinand Eberstadt, one of the big businessmen who formerly headed the War Production Board can say, "The strength and necessities of our position force us to take the lead" toward the removal of trade barriers. These are general aspirations. The real question is what Congress will do on the specific proposals to be submitted to it on money, on foreign lending, on cartels and patents, and especially on tariffs. That basically is why the nation is fearful, and Washington for all its brave outside and fabulous luxury is sunk in gloom.

Soldier Returns Under New Plan

KINGSTON, Nov. 21.—The first soldier in Military District No. 3 to return to Canada from overseas under the "Triwound" scheme arrived here to-day. He was Pte. O. Milner, of Picton, 23 year old member of the Royal Canadian Electrical Mechanical Engineers.

Other personnel arriving from overseas with Pte. Milner were Lieut. Harold William Kernaghan, Lakeport, and Pte. J. Storms, of R.R. No. 1, Belleville, both of the Canadian Infantry Corps, who were returned due to low medical categories.

Milner was one of a number of soldiers to return to Canada under the scheme announced last month by the Department of National Defence. The scheme has been evolved whereby personnel who have been wounded three or more times or who have had long service in addition to two wounds will have the privilege of returning to Canada or the United Kingdom to spend a period of duty in the locality near their next of kin.

Thirteen days after the invasion of Sicily while fighting with the famous Hastings and Prince Edward Regiment, Milner received a sniper's bullet in the left leg which sent him to a hospital in Malta. He returned to action, but on Dec. 13 of last year when his regiment moved from the Italian mountains to the coast he sustained shrapnel wounds to the body and legs.

Ill-fortune dogged the young fighter, who was again hit by shrapnel the next day while lying on a stretcher. He had been carried out by stretcher bearers to a road a mile and one-half away and was lying in the shelter of a house when a mortar bomb exploded nearby causing injuries to his right hand and thigh.

20 Blood Donors Attend The Belleville Clinic

MARMORA, Nov. 20 — (ENS). — Eight new blood donors were included in the maximum of twenty donors visiting the Belleville Clinic from this district on Sunday. About 175 donors all told passed through the Clinic. The total number of individual donors from the Marmora district has now risen to 274.

The list of Sunday's donors is as follows:—Jack Reynolds, 7; W. J. Cottrell, 7; Cecil Holland, 6; Vincent Lynch, 6; Ernest Shannon, 6; Jack Aitchison, 6; H. A. McNally, 5; Mary Paquet, 4; Anne Paquet, 4; John Eggett, 4; Arthur Lummiss, 3; H. R. Haacke, 2; John Wilkes, 1; Carl Bird, 1; Frank Bird, 1; Arthur Caverley, 1; George Williams, 1; Mrs. George Williams, 1 James McFarlane, 1; Mrs. Grace Gray, 1.

Personals

Deloro Voluntary Workers held a successful dance in the Deloro Hall on Friday evening.

Week-end guests included LAW. Beatrice Caldwell of the R.C.A.F., Trenton, with Mrs. Arthur Smith.

Sgt. Frank Grant of the R.C.A.F., Guelph, with his family here.

Miss Gertie Gray of Napanee at her home here.

Mr. Fred Johnston of Belleville, with his parents, Mr. and Mrs. F. T. Johnston.

184 Aussies Drown

CANBERRA, Nov. 20 — (CP)—Francis Forde, acting prime minister, reported yesterday that 184 Australian prisoners of war were drowned and 72 rescued when a Japanese transport was sunk last June. The survivors were taken to a prison camp in Japan. Mr. Forde said he received notification of the incident from the International Red Cross.

Payne's in Lakefield

The Grocery Store known for miles around Lakefield will be glad to issue receipts for the Examiner contest.

G. Warren Payne

SALES DISTRIBUTION WANTED

One of the oldest and most complete lines of Welding and Cutting apparatus manufactured in North America is available for distribution in several areas in Ontario.

Large developments in the use of Oxygen with Acetylene and other fuelgases have taken place in recent years, and many mechanical processes in industry have been displaced by "cutting" or "burning".

This is an excellent opportunity for individual agents or established business organizations with good industrial connections to secure the exclusive selling rights in various counties, singly or in groups. The scale of compensation is liberal.

For further information apply to Box 172 this newspaper.

ARTHRITIS AGONY

May originate in lack of essential vitamins in the daily diet

Bones, teeth, nerves depend for their health and vitality on adequate, regular supply of minerals and vitamins. Today, you can get all the 5 vital vitamins combined with bone-nourishing minerals, phosphoros and calcium, in "ALL-in-ONE" Vitamin Tablets. You take one after breakfast, one after dinner, EVERY DAY. In this way diet is brought up to full minimum requirements. Many find that arthritis, neuritis and rheumatic pains yield to this modern scientific treatment. Full month's supply of 62 tablets costs only $2.15. At most drug stores.

"ALL IN ONE" VITAMIN TABLETS

Craftsmanship assures Comfort and Style

Penmans craftsmanship in fashioning Knitted Products has been acquired during 76 years of experience. No scientific advance in materials or knitting methods has been neglected. Constant watchfulness over every process of manufacture has resulted in a technical skill that meets the exacting demands of Canadians in all Provinces.

Expert tailoring and sound designing assure that extra measure of comfort and style which invariably distinguishes Penmans Knitted Products.

WARRANTED HIGH GRADE PENMANS KNIT-GOODS

Penmans Knitted Products

UNDERWEAR • HOSIERY • OUTERWEAR

1-4-44

YOUR Security COUNSELLOR

Serving THE NATION

• Life Insurance men throughout Canada have energetically served the nation ... and you ... during the recent Victory Loan Campaign, selling millions of dollars of Victory Bonds. Imperial Life men, as always, have taken a prominent part.

Again- SERVING YOU

• Today, the Imperial Life man is back on his job, helping Canadians and their families in all walks of life to attain future financial security. Periodic savings in personal and family protection, like the dollars you invest in Victory Bonds, greatly aid the Government to finance Canada's tremendous war effort and ... to hold down inflation.

See your Local Representative.

IMPERIAL LIFE

Founded 1897

Head Office • Toronto

Branch Office at 387 Water Street, Peterborough

LENDS HELPING HAND—This girl member of a launch crew of the British Overseas Airways Co., helps load packages on a flying boat at one of the Boac's marine terminals. Despite the war, the Boac has continued operation of its vast world-wide air routes, carrying supplies, freight and parcels to distant theatres of war. These Red Cross packages are for British prisoners of war.

THE MOST TRUSTED COW IN THE WORLD

JUST TO SEE the stately way she walks to milking, you'd say Bessie is no ordinary cow. And you'd be right.

Bessie comes from a proud line of ancestors. She is fed on the tenderest pasture, the choicest hay, the most nutritious silage. She lives in a well-kept, sanitary barn. Her farmer-owner tends her every need with jealous care. Even the doctor pays a visit now and then, just to check up.

Why all this fuss about Bessie? Because she is one of the thousands of fine dairy cattle that people trust for pure, safe, wholesome milk. Working with the farmer, your dairy makes sure that the herds are inspected and tested regularly. All the way from the dairy barn to your doorstep, the highest standards of cleanliness and sanitation are religiously observed. Chances are, you take these safeguards for granted as part of your dependable daily dairy service. But at your dairy, it's a never-ending responsibility to see that Bessie keeps "up to par"... as the most trusted cow in the world.

ONTARIO MILK DISTRIBUTORS ASSOCIATION
In Cooperation with Your Local Dairy

The Sports Round-Up

By HUGH FULLERTON, Jr.
Associated Press Staff Writer

NEW YORK, Nov. 20 — (AP). — A couple of years ago when Judge Landis was sick, he told close friends that he intended to retire as baseball commissioner when his present term expires . . . whether the Judge has changed his mind since then, we don't know, but it seems obvious that he hasn't told the joint Major League committee that recommended the extension of the present Major League agreement. . . .

In case you've never read the document, about the only limit it places on the commissioner's powers is the size of the fines he can assess . . . somehow, we can't imagine the club owners submitting themselves to such arbitrary power administered by anyone else . . . of course, there's no question about re-electing Landis as long as he wants the job, but a lot of good baseball men don't like the idea of letting the commissioner do anything he pleases, especially with that promise that there'll be no diminution of any commissioner's powers during his term of office.

AN EXCLUSIVE PRIVILEGE
Ours is the only Service Station where you can get receipts to enter the Examiner contest.
DAVIS SUNOCO SERVICE STATION
266 CHARLOTTE ST.

Why Wear Ready-made Suits? Good selection of Materials for both Ladies and Men.
TONY PEPE
CUSTOM TAILOR
181 Charlotte (Upstairs)
Phone 4295

Radiator Hose Connections for all cars.
Replace for Safety
SAVE SAFELY AT
Canadian Tire Corp'n Associate Store
I. H. KEEFER, Proprietor
342-4 Water St. Phone 8281 (OPPOSITE MARKET)

JUST PAT ON
SLOAN'S LINIMENT
for stiff, aching joints

PRO-TEK
"THE INVISIBLE GLOVE"
A protection against paint, grease & chemicals.
A protective film, applied to hands and arms which protects the skin against greases, paints and chemicals. Easily dissolved by water, thus leaving the hands and arms clean. No scrubbing necessary.
A C.I.L. PRODUCT
Sold By
The Kingan Hardware Co. Ltd.
167 Simcoe St.
Est. 1852

Remember When—

By The Canadian Press

Heavyweight boxer King Levinsky and wrestler Ray Steele tangled at St. Louis nine years ago to-night to determine what would happen when boxer and wrestler meet—each at his own trade. The Chicago fish peddler aimed a haymaker, missed, and it was just at the 35-second mark when he was on the bottom—the loser.

Bowlers Elect President

COBOURG, Nov. 20 — (ENS) — Fred C. Richardson was elected president for 1945 at the annual meeting of Coburg Lawn Bowling Club. Other officers elected were: vice-president, E. Wiggins; secretary, E. A. Hircock; treasurer, Harold Bellamy; chairman of greens committee, E. A. Hircock. The games committee will be appointed in the spring.

Author Dies

PROVINCETOWN, Mass., Nov. 20.—Hutchins Hapgood, 74, author and former dramatic critic and editorial writer on the Chicago Evening Post and the Press and Globe of New York, died Saturday at his home.

Whipper Satisfied With Finish Tilt

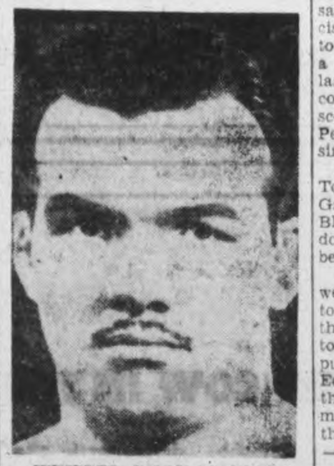

WHIPPER BILLY WATSON

Lifting the time limit for his bout with Doc Len Hall in the Tunney wrestling show at the Brock Street Arena Tuesday night is all right with Whipper Billy Watson. "I'll throw him twice if it takes all night," the British Empire champion declares. In the semi-final battle Al Bunny Dunlop comes back after a long absence to meet a new mat star in Al B. Smith of New York while a fast opener to a big card will be furnished by Mike Demetre, Montreal and Bill Stack, the Bowmanville ace. advt

WHISTLE GIRL — Lovely film starlet Virginia Mayo has just been chosen as "The Girl Most Likely to Be Whistled at in 1945" by the Whistling Teachers' Institute of America. The institute is conducting a campaign to further group whistling as a form of musical expression and after looking over Virginia we think we'll cultivate our talent.

Oshawa Juniors Open With Win

By The Canadian Press

Both Junior "A" finalists in the Ontario Hockey Association last spring, Oshawa Generals and St. Michael's Majors, stepped into an impressive stride Saturday to open their 1944-45 campaigns.

At the motor city, the Memorial Cup champions quickly closed in on the Toronto Young Rangers to satisfy the audience with a 6-1 decision, with the home crew going to the front in the first period with a counter by Al Shewchuck, one of last year's veterans. Denny accounted for two goals while other scorers were Jack Taggart, Freddie Petsura and Sullivan. The Rangers' single went to Pidhurny.

Joe Primeau's St. Mikes swamped Toronto Marlboros at Maple Leaf Gardens 10-1. Len Costello, Johnny Blute and John McCormack were double scorers for the students, all being newcomers to the squad.

Bolstered by two of their banned western Canadian recruits, Hamilton Barons turned up at Galt for their scheduled opening fixture only to be turned back 8-1. The two disputed players, Ian Mackintosh and Edward Marchant, were the pick of the losers while Bill Curick, formerly of Timmins, wound up with three goals and two assists for Galt.

Hershey Bears Defeat Reds

By The Canadian Press

Games last night in the American Hockey League placed Hershey Bears at the head of the Eastern Division when they defeated Providence Reds 6-3 at Providence, R.I., while Indianapolis Capitals tied Pittsburgh Hornets for first place in the Western Division when they played a 1-1 tie with Buffalo Bisons at Buffalo, N.Y.

Art Strobel was the outstanding scorer for Hershey when he hit the mark in each period of the game with Providence.

Pittsburgh snapped a four-game losing streak Saturday night when they routed Cleveland Barons 6-1 at Cleveland. It was Pittsburgh all the way except for the first period when Bartholome score for Barons.

Speed and air-tight defence enabled Indianapolis Caps to whitewash Hershey Bears 3-0 Saturday night at Hershey, Pa.

FORSYTH MUFFLERS
The ideal gift for him. See our large display of rich colourings .... 2.00 to 6.50
THE MEN'S STYLE SHOP
"Where Style Prevails"
BOB SAGER 136 Hunter St. ART BACON

SPORTS-Day by Day

By FRED D. CRAIG

It might be well to remind the city's sport-lovers that the drive for the Memorial Centre is not yet over. The canvass resulted in the raising of the largest sum that has ever been collected here for a community purpose but with the garnering of better than $205,000, there still remains another task and that is to make sure of the passing of the bylaw to be voted on December 4, authorizing the city council to raise $75,000 by issuing debentures as a grant to the Health Centre fund. That money will be needed, in addition to what has already been raised, to complete the program and it will be the job of all those who have already shown their belief in the scheme by making a donation to make sure that the bylaw is carried. If you are a ratepayer then by all means get out and vote for the Health Centre bylaw; if you are not talk to your friends who do own property and make sure that their votes are cast for the grant. Don't take it for granted that the community is so sold on the enterprise that it will be just a case of going through the motions to secure the passing of the bylaw. It will pass only if enough ratepayers get out and vote for it. Therefore the duty of all sports-lovers is to make sure that the favorable vote is polled.

* * * * * *

Reports from Belleville indicate that next season the Belleville Collegiate will be back in 12-man football, ready for the Cossa playdowns. They have finally been convinced in the Quinte town that the six-man stuff is a poor substitute for the real article and the present outlook is for a return to orthodox rugby. The decision was hastened by developments last week. At the beginning of the week, three Belleville clubs, Belleville Collegiate, Albert College and St. Michael's School were all clamoring for the right to meet Peterborough C.V.S. on Saturday in the Cossa semi-finals. Their enthusiasm cooled however after Belleville Collegiate and Albert College hooked up in a 12-man battle, won by the former 6 to 0. Belleville authorities have not said so but the inference is plain that the showing made by the two teams was not good enough to justify entrance into the Cossa competition, hence the default to P.C.V.S. Commenting on the game in his Belleville sport column Ken Colling says: "The players on both sides found it difficult to carry the pigskin. Yes, they do hit 'em harder in the men's game, fellas. However the general consensus of opinion among the Collegiate players was that the game possesses much more than the bob-tailed six-man variety and another year will see a stronger B.C.I. squad out and early to compete in the Cossa playdowns."

* * * * * *

Tossed It Away

Hamilton Wildcats are champions of the senior O.R.F.U., their nine point lead set up in the first game of the final series proving enough to carry them through the second battle played in Toronto Saturday. Balmy Beach won that tussle 6 to 0 but lost the round 13 to 10 and at the risk of being classed with the Monday morning quarterbacks we join the critics to point out that the Bammies failed to overcome the lead because they disdained to pick off the single points that were there for the having. All season we have been preaching the gospel of grabbing off singles so that perhaps qualifies us now to declare that the Toronto club could have taken care of their deficit if they had not persisted in gambling for major scores that never came off and throwing away the numerous chances they had of booting for rouges and dead lines. They had the ball in Hamilton territory at one period for many minutes at a time and yet scored only one single, an accidental one at that, coming off a field goal attempt that misfired. Many a game in the days not so far distant was won because such kickers as Huck Welch, Bob Isbester, Bummer Stirling, Ab Box and company booted the daylights out of the ball with the wind at their back and the opposition crowded down into their own territory.

* * * * * *

The Bammies had Hamilton in that position for many minutes at a time but flatly refused to cash in on the chance. Instead they could see nothing but a touchdown and it never materialized. The Wildcats deserve all kinds of credit for the great defensive stand they made, twice taking the ball away from the Beachers on downs practically on their own goal line and for the fact that they were not charged with a fumble all afternoon. But we imagine they would be the first to admit that they were lucky in being given the opportunity to make their stand, instead of finding their lead being steadily wiped out by a succession of singles. Bammies, in Earl Selkirk and Sammy Sward had the booters to do the trick but they were not called upon. Beaches wanted a touchdown or failing that a field goal and so when their marches were stopped they tried placements at difficult angles instead of taking the sure singles. At that the Toronto crew will never come as close again to winning a round without actually doing it. They faced a team that had their star Joe Krol trying to play on his nerve alone, had plenty of chances and failed to cash in. It was a great victory for Hamilton under the circumstances; they earned it because they refused to crack under extreme pressure.

* * * * * *

Still Drawing Away

The big three of the National Hockey League cleaned up over the week-end. Toronto Maple Leafs triumphed twice over the Chicago Black Hawks, Montreal Canadiens trimmed Boston and Rangers and the Detroit Red Wings won from the Bruins and tied the Patrick gang. Thus the three second division clubs were able to salvage only one point out of six games and the gap between the two sections was materially widened. Right now the cash-and-carry circuit looks like two three-club leagues and any resemblance between the two is entirely coincidental. If the present trend continues much longer there will be a sleep[illegible]per between the fourth and third outfits while the margin between the top team and the cellar occupants will begin to assume record proportions. So far the cash customers do not seem to care whether there is any competition or not; they are flocking to the games all over the circuit and the turnstiles are clicking in a manner that keeps a constant smile on the faces of the magnates. How long that condition will last nobody can even guess but so far there is no sign of the patronage falling off in spite of the obvious superiority of three clubs in the loop over the other three.

* * * * * *

At that Chicago Black Hawks gave the Leafs plenty of opposition in both week-end games and the Toronto gang had to get the benefit of a couple of long shots from Rookie Ross Johnstone to win the Saturday night battle. Up to that occasion Johnstone had been having difficulty in shooting the rubber over his own blue line so that Dame Fortune was waving her wand furiously when he came up with a couple of goal-producing drives. Leafs had to come from behind in both games. In Toronto Saturday night the Black Hawks went into the final period, leading 3 to 2 only to be overhauled in the drive down the stretch and on Sunday night the Chicago team delighted their home customers by getting the only two goals of the first period. It was tied up 3-3 at the end of the second period and Pratt put the game in the bag with the only marker of the last 20 minutes. Bruins, despite the efforts of Bill Cowley who had five scoring points in the two games, were beaten 6 to 3 by the Canadiens in Montreal Saturday and 4 to 3 in Detroit Sunday. The Canadiens after their Saturday victory at home invaded New York Sunday night and wiped out a 2 to 0 first period deficit with a five-marker splurge in the second session and added another in the final dash to make it 6 to 2.

* * * * * *

Sporting Chili 'Con Carne: Les Ascott who played for Toronto Navy Bulldogs in their victory at Montreal over H.M.C.S. Donnaconna-St. Hyacinthe Saturday is home on a few days leave. . . . Many Peterborough fans

(Continued on Page 13)

SCOTT'S SCRAP BOOK —By J. R. Scott

Copr. 1944, King Features Syndicate, Inc., World rights reserved.

Old Country Soccer

SCOTTISH SOUTHERN LEAGUE
Albion Rovers, Morton 3
Third Lanark 1, Celtic 2
Dunbarton 3, Clyde 0
Hamilton Acad. 2, Hearts 2
Hibernian 0, Motherwell 1
Partick Thistle 1, Falkirk 2
Queen's Park 1, Glasgow Rangers 4
St. Mirren 2, Airdrieonians 1
LEAGUE SOUTH
Aldershot 3, Luton Town 2
Arsenal 4, Watford 0
Brentford 1, Crystal Palace 2
Brighton-H. Albion 3, Chelsea 5
Charlton Athletic 1, Queen's Park R. 2
Clapton Orient 0, Tottenham Hotspur 2
Fulham 0, Portsmouth 2
Reading 2, Milwall 2
Southampton 2, West Ham U. 1
LEAGUE NORTH
Aston Villa 4, Coventry City 0
Barnsley 6, Rotherham United 5
Bradford 0, Darlington 3
Brunley 0, Accrington S. 0 (tie)
Bury 2, Liverpool 0
Chester 2, Tranmere R. 2 (tie)
Derby County 3, Chesterfield 1
Doncaster R. 2, Mansfield Town 1
Everton 3, Crewe Alexandra 5
Grimsy T. 1, Sheffield Wed. 2
Halifax Town 4, Blackpool 3
Hull City 1, Gateshead 3
Leeds United 6, Hartlepools U. 2
Manchester U. 3, Manchester C. 2
Middlesbrough 0, Huddersfield T. 1
Newcastle U. 11, Bradford City 0
Northampton T. 3, Leicester City 1
Nottingham F. 2, Lincoln C. 2 (tie)
Oldham A. 3, Blackburn Rovers 0
Preston Northend 2, Bolton W. 3
Sheffield United 6, Notts County 0
Southport 2, Rochdale 2 (tie)
Stoke City 2, Port Vale 0
Walsall 4, Birmingham City 1
Wolverhampton Wanderers 3, West Bromwich Albion 2
Wrexham 8, Stockport County 0
York City 3, Sunderland 5
FOOTBALL LEAGUE WEST
Aberaman Athletic 1, Bristol City 5
Bath City 4, Cardiff City 2
Swansea Town 1, Lovells Ath. 2
SCOTTISH NORTHEASTERN
Dundee United 2, Arbroath 5
East Fife 1, Dunfermline A. 5
Falkirk 1, Dundee 2
Hearts 0, Aberdeen 7
Rangers 2, Raith Rovers 1
GLASGOW AND DISTRICT LEAGUE
Airdrieonians 5, St. Mirren 4
Kilmarnock 5, Queen's Park 1
Morton 6, Partick Thistle 1
Borton 6, Partick Thistle 1
Motherwell 3, Hibernian 1
Celtic 8, Third Lanark 1
IRISH LEAGUE
Belfast Celtic 2, Derry City 2
Cliftonville 0, Distillery 1
Glentoran 1, Linfield 5
RUGBY UNION
Royal Armored Corps 0, Wasps 17

Here and There in Sport

By The Canadian Press

One-sided scores featured college football in the United States on Saturday with Army leading the parade by crushing Pennsylvania 62-7 at Philadelphia and the Navy trouncing Purdue 32-0 at Baltimore. Before a crowd of 83,627 at Cleveland, unbeaten Ohio State took the measure of Illinois 26-12, while the University of Michigan administered a 14-0 whitewash to Wisconsin. Notre Dame came back to shut out Northwestern 21-0. In the big upset of the day, Mississippi State, previously unbeaten, fell before Alabama 19-0.

St. Barts' Hospital 0, Middlesex Hospital 34
St. Thomas Hospital 9, Aldershot Services 3
United Hospital 13, Guy's Hospital 6
Bristol 0, Bristol Aeroplane 0
Cambridge University 11, Rosslyn Park 3
Cheltenham 6, Royal Artillery 5
Llanelly 6, Abbevale 8
Newport 15, Cardiff Medicals 3
Nuneaton 22, Leicestershire Harlequins 3
Rugby 6, Coventry 10

Philadelphia registered a 37-7 victory over Washington in U.S. pro football on Sunday, while Detroit turned back Chicago 41-21, and Cleveland walked off with a 33-6 verdict against Chicago-Pittsburg Combines. Other scores were Boston 13, Brooklyn 6, and New York 24, Green Bay 0.

The 22nd running of the Pimlico Futurity at Baltimore on Saturday resulted in a close win for Calumet Farm's Pot o' Luck over George D. Widener's Plebiscite, the winner's share being $35,130. The winner had previously finished first in one race and second in eight starts this season.

Complete Auto Service
MOTOR REPAIR, BODY BUMPING, REPAINTING
J. J. DUFFUS CO.
Tel. 5757

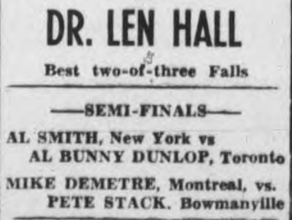
Tuesday, Nov. 21
8:45 P.M.
NO TIME LIMIT
WHIPPER WATSON
vs.
DR. LEN HALL
Best two-of-three Falls
—SEMI-FINALS—
AL SMITH, New York vs AL BUNNY DUNLOP, Toronto
MIKE DEMETRE, Montreal, vs. PETE STACK, Bowmanville
BROCK ARENA

FAIRBANKS-MORSE
COAL STOKER
AUTOMATIC OPERATION
SAVES COAL
LOWERS FUEL BILLS
44-1
MADE IN CANADA
THE CANADIAN FAIRBANKS-MORSE CO., LIMITED
26-28 Front Street W., Toronto
For Sale by
Adamson & Dobbin, 175 Simcoe St

Rangers Hold Detroit To 2-All Tie

By ERIC SANDERSON
Canadian Press Staff Writer

The heaviest week-end schedule in the 1944-45 campaign for the National Hockey League championship came to a close without causing a hitch in the team standings.

Biggest surprise probably was the showing of New York Rangers who held the fast-moving Detroit Red Wings to a 2-2 tie on home ice on Saturday night and then kept the Stanley Cup champions, Montreal Canadiens, scoreless for half their Sunday game before the Flying Frenchmen skated off with a 6-2 victory.

Paul Thompson's Chicago Black Hawks gave the league-leading Toronto Maple Leafs plenty of trouble before bowing out 5-4 in a Saturday night match at Toronto and 4-3 on home ice Sunday. Leafs had to come from behind in both games.

Canadiens chalked up their first week-end triumph Saturday when they outpointed Boston Bruins 6-3 for their second win without a loss over Art Ross' club this season.

Detroit handed Boston their second loss Sunday night 4-3 on home ice.

Leafs On Top.

After the final whistle had blown, Leafs remained on top of the ladder with 16 points, two more than Montreal.

In the Toronto-Chicago game Saturday, the Leafs had to come from behind three times before winning. Their victory, before 13,162 fans, was costly, however, as they lost the services for two or three games of their ace forward, Dave (Sweeney) Schriner. He crashed into his own goalpost and suffered a severe charley horse.

Before his injury, Schriner scored twice, to bring to 11 the number of goals he has scored so far this season. He also has six assists to his credit.

Bill Mosienko and Mush March each counted for Hawks in the first period and Bob Davidson got the other Toronto goal. Red Mitchell got the only goal of the middle session to give Hawks a 3-2 lead going into the final period. Three quick Leaf goals followed by Ted Kennedy, Ross Johnstone and Schriner. Clint Smith finished the scoring for Chicago.

Sunday night it took a three-goal spurt in the second period to fashion victory for Toronto. Clint Smith and Earl Siebert had counted for Chicago in the first 20 minutes and Reg. Hamilton, Lorne Carr and Babe Pratt tallied in the third before Mosienko slammed in a goal to tie the count at 3-3 going into the last period. Pratt feinted Goalie Mike Karakas out of his net to sink the winning counter and only goal of the last period.

Detroit ran up a 2-0 lead over New York, on goals by Carl Liscombe in the first period and Murray Armstrong in the second, before the Rangers' Fred Thurier broke loose to slam in two quick goals late in the third. The game was the third successive non-losing effort for the New Yorkers.

In their Sunday night game, New York raced ahead 2-0 early in the opening period and kept the Canadiens at bay until after the 12-minute mark of the middle session when Maurice Richard counted. Frankie Eddolls tied it up shortly after the face-off in the third, and three minutes later Dutch Hiller, a former Ranger, netted the winning goal. Before the game ended Buddy O'Connor whipped in two more Montreal tallies and Elmer Lach one.

Boston Loses.

In marking up their fifth win in nine games this season to remain in third place, Detroit, after a slow start, rammed in three first period goals and another in the second and then held off a Boston rally to win out 4-3. Armstrong, Flash Hollett and Don Grosso all counted in the last four minutes of the first period and Joe Carveth got the other Detroit goal in the middle stanza after Bill Jennings netted Boston's first goal. Ken Smith and Armand Gaudreault netted for Boston in the last period attack.

Boston's efforts to beat Canadiens fell short as the Montrealers took a 2-0 lead in the opening period and held the upper hand throughout. Veteran Herbie Cain scored Boston's first goal midway through the game. Jack Crawford got their second counter in the last minute of the second period and Bill Cowley got the third goal late in the last session.

Buddy O'Connor was the spearhead of the Canadien attack, scoring one goal and making the plays for two others. Richard, Toe Blake, Fern Majeau, Hiller and Fern Gauthier got the other Montreal counters.

HOCKEY

NATIONAL LEAGUE

	W	L	T	F	A	Pts
Toronto	8	2	0	48	32	16
Canadiens	7	2	0	36	22	14
Detroit	5	3	1	41	26	11
Boston	2	5	1	29	40	5
Rangers	1	5	2	24	41	4
Chicago	1	7	0	32	39	2

Sunday's Results
Toronto 4, Chicago 3
Montreal 6, New York 2
Detroit 4, Boston 3

Saturday's Results
Toronto 5, Chicago 4
Canadiens 6, Boston 3
Detroit 2, Rangers 2

AMERICAN LEAGUE

Sunday's Results
Indianapolis 1, Buffalo 1
Hershey 6, Providence 3

Saturday's Results
Pittsburgh 6, Cleveland 1
Indianapolis 3, Hershey 0

N.H.L. Leaders

By The Canadian Press

Standing—Toronto, won 8, lost 2, tied 0, points 16.
Points—Cowley, Boston, 6 goals, 13 assists, 19 points.
Goals—Schriner, Toronto, 11.
Assists—Bodnar, Toronto, 14.
Penalties—Ezinicki, Toronto, 17 minutes.

FOR BETTER COOKS

LONDON — (CP). — To make this a nation of better professional cooks, the first examinations in cookery for hotels and catering establishments are to be held next month by the City and Guilds of London Institute.

CHOP SUEY
The kind you like
NEWS LUNCH
256 Charlotte

Radio Trouble?
PHONE
4483
BROWN'S Radio Service
288 Charlotte Phone 4483

Steaks
Chicken
Sandwiches
Full Course
Dinners
Churchill Restaurant
394 GEORGE

COMMAND PERFORMANCE
SIR ERNEST MACMILLAN Conducting
"THE SUPERTEST" CONCERT ORCHESTRA
CANADA'S FAVOURITE "ALL CANADIAN" MUSICAL PROGRAM
FAMILIAR MUSIC Both Old and New
Tuneful selections from the lighter classics as well as current "hits" . . . from Viennese waltzes to military marches. Under the distinguished direction of SIR ERNEST MACMILLAN
DRAMATIC INTERLUDE
(by special permission H.M. Govt.)
Thrilling and vivid depictions of the actual winning of the world's most famous military award . . . The VICTORIA CROSS Told to you by Canada's best-known commentator . . . LORNE GREEN
Listen in MONDAYS CHEX, PETERBORO and DOMINION NETWORK 8.00 PM

Peterborough County Plowmen's
13th Annual "At Home"
DANCE
Tuesday, Nov. 21st
LEGION HALL
RED MONCRIEF
AND HIS ORCHESTRA
Admission: 50c
Dancing Commences 9 p.m.

Wildcats Win Round Beaches Through

TORONTO, Nov. 19.— (CP). — The Hamilton Wildcats to-day appear to be headed for their second Canadian football championship in two years. They hurdled their most formidable barrier Saturday when they won their second successive Ontario Rugby Football Union title taking the home-and-home final series from Toronto Balmy Beach 13-10. They lost Saturday's game, 6-0, but the 13-4 victory they scored in the series opener gave them the championship.

Their opponents in the sudden death Dominion final in Hamilton next Saturday will be the Navy Combines from H.M.C.S. Donnacona at Montreal and St. Hyacinthe, Que. Combines, champions of the Quebec Rugby Football Union, suffered a 12-1 defeat Saturday from Toronto Navy Bulldogs in the sudden death game for the Canadian Navy championship.

The Ontario and Quebec Unions were the only ones to file entries for the Canadian Rugby Union play-offs. Toronto Navy is not eligible to play because the Ontario Armed Services League in which it competed during the season did not file a C.R.U. entry.

A brilliant individual display by 20-year-old Ross (Red) McKelvey, Balmy Beach halfback, in Saturday's game virtually eclipsed Hamilton's title win. His broken field running, most sensational seen in Toronto this season, continuously enthused the crowd of nearly 10,000 fans who braved the drizzling rain.

The six Beach points were provided by rookie and veteran halfbacks. Nineteen year old Billy Myers got five points with a sensational 70-yard touchdown run after taking a 22-yard forward pass from veteran Earl Selkirk. The touchdown run came in the second quarter and in the third Selkirk got a single point when his attempted field goal from placement was wide of the bars and rolled to the deadline.

Although outplayed most of the way, the Wildcats proved tough defenders near their goal-line and twice Beaches made fruitless forays within the five-yard strip. Then in the game's closing minutes when the Toronto team resorted to a forward-passing offensive in an effort to get a touchdown which would win the round the Wildcats intercepted three of the throws to offset the threat. Bill O'Breza, Gordon Lawson and Joe Krol each snared a throw in turn.

MOVIE TIME TABLE

Regent — "Christmas Holiday", 2.00, 4.00, 5.55, 8.00, 9.55.

Centre—"Lifeboat", 1.30, 4.18, 7.05, 9.52; "Jive Junction", 3.13, 6.00, 8.50.

Capitol—"Phantom Lady", 3.40, 6.40, 9.40; "Knickerbocker Holiday" 2.10, 5.15, 8.20. Last complete show 8:05 p.m.

SHE FLIES THROUGH THE AIR—Mae Ross doesn't use wings as she flies through the air while rehearsing for the opening of the ice follies of 1945, in Madison Square Garden, New York. Mae hails from Boston and Hollywood.

Canadian Sport Snapshots

By SYD THOMAS
Canadian Press Staff Writer

TORONTO, Nov. 20.—(CP).—Just to show that they "aren't scairt a bit," supporters of Halifax's claim to the hockey hall of fame are going right ahead with plans for equipping said hall in the seaport city....They have collected a group of old skates manufactured by the Starr company in nearby Dartmouth years ago, and now are on the lookout for some of the old Reachers, the type used by Mr. Pickwick and other notables of bygone ages....However, at last reports, the Kingston hall of fame boys were still licking the cream off their lips contentedly.

That sports still have an important part in the scheme of things for the services is amply proved by current activities in Ottawa, the veritable home and centre of the bigwigs in the naval, military and aerial world. Despite all restrictions and edicts, sport is going on as usual in the capital, with hockey, basketball, boxing and wrestling, track and field, all having an important part on the agenda for the coming months. Both the male service personnel and the female equivalents are in the sport program.

Farmer Metz:

Lester Patrick of New York Rangers gives Nick Metz much of the credit for Toronto Leafs' keen early showing. In a telephone chat with Dave (Regina Leader-Post) Dryburgh the other day, the silver-thatched coach said Metz, regaining his poise and confidence after a two-year layoff had given Leafs just what they needed—a steadying influence to balance the abundant youthful material they have on hand. Metz, when not hockeying, is a stoical farmer in Wilcox, Sask., where the probably picked up his steadying and sobering capabilities.

Incidentally:

The boys around Stratford, Ont., had reason to stick their chests out after the game between Montreal Navy and Halifax Navy. The stars on both sides came from Stratford—Dutch Davey of the Montrealers and Doug Smith of the losers....Bill (Ottawa Journal) Westwick reports that service restrictions of athletic participation apparently are loosening up a bit. A number of the players in the Quebec Senior Hockey League and Inter-Provincial League are from the Services, but they have been given permission to play home games only.

Hockey's Big Seven

By The Canadian Press

Bill Cowley of Boston Bruins took sole possession of first place in National Hockey League's Big Seven by gathering four points during week-end's play leaving Gus Bodnar and Sweeney Schriner of Toronto trailing by one and two points respectively.

Clint Smith of Chicago picked up three points to edge out Mud Brunteau of Detroit from seventh place.

Leaders:

	G	A	Pts.
Cowley, Boston	6	13	19
Bodnar, Toronto	4	14	18
Schriner, Toronto	11	6	17
Carr, Toronto	7	9	16
Howe, Detroit	4	12	16
Blake, Canadiens	7	7	14
C. Smith, Chicago	4	9	13

Toronto Sailors Capture All-Navy Title

MONTREAL, Nov. 20 — CP). — With the first all-Navy Canadian football championship under their belts, the middies of H.M.C.S. York of Toronto to-day were anxious to see what the outcome of the Grey Cup final between Hamilton Wildcats and Montreal Navy Combines will be next Saturday.

Saturday the Yorkmen marched to a 12-1 victory over the Combines of H.M.C.S. Donnacona and St. Hyacinthe, and they are wondering how they compare in the national grid books to the Hamilton club that will be gunning for the second straight Dominion crown.

Displaying a high-powered ball club, that took advantage of every break, the Yorkmen trampled the Quebec Union champions on two converted touchdown plays. Both of these came from opportunities against a Montreal team that dished up its poorest brand of ball this season. Only three plays were needed before Coach Teddy Morris' team was out in front to stay. Dutch Davey of Montreal fumbled at his own 15 and Toronto recovered. Annis Stukus then fired a forward to Rod Egan and he went over standing up. Stukus converted.

Then in the third period, when Montreal was goal-ward bound, lanky Ed Laing stepped to grab a forward pass and made a picture 80-yard run, to which Stukus again added the convert point.

Montreal picked up its only point on a rouge in the final quarter. The Combines committed 14 fumbles, and most of these came when they were in pay-off positions.

FOOTBALL

SUNDAY

U.S. Professional
Philadelphia 37, Washington 7.
Boston 13, Brooklyn 6.
New York 24, Green Bay 0.
Detroit 41, Chicago 21.
Cleveland 33, Chi.-Pitt. 6.

O.R.F.U. FINALS
SATURDAY
Balmy Beach 6, Hamilton 0.
Hamilton wins two-game, total-point series, 13-10.
Exhibition.
Toronto Novy 12, Montreal Navy 1.

U.S. COLLEGE.
East
Army 62, Pennsylvania 7.
Brown 12, Columbia 0.
Cornell 14, Dartmouth 13.
Harvard 12, Tufts 6.
Lafayette 64, Lehigh 0.
Navy 32, Purdue 0.
Swarthmore 3, Princeton 0.
Syracuse 43, Colgate 13.
Yale 13, North Carolina 6.
South
Alabama 19, Mississippi State 0.
Duke 34, South Caroline 7.
Georgia 49, Auburn 13.
Georgia Tech 14, Louisiana State 6.
Randolph Field 54, Southwestern 0.
So. Methodist 20, Arkansas 12.
Tennessee 27, Temple 14.
Texas A. & M. 19, Rice 6.
Texas Christian 7, Texas 6.
Tulane 36, Clemson 20.
West
Great Lakes 32, Marquette 0.
Indiana 47, Pittsburg 0.
Iowa Pre-Flight 51, Missouri 7.
Iowa State 9, Drake 0.
Michigan 14, Wisconsin 0.
Minnesota 46, Iowa 0.
Notre Dame 21, Northwestern 0.
Ohio State 26, Illinois 12.
Oklahoma 20, Kansas 0.
Far West
Colorado 40, Colorado College 6.

Theatres - Dances - Radio

National Hockey League Week-End Stars

By The Canadian Press

Sweeney Schriner of Toronto who was credited with two goals as Leafs defeated Chicago 5-4 Saturday before he suffered an injury that might keep him out of several games.

The O'Connor-Majeau-Gauthier line which accounted for half the Canadiens' week-end goals as the Flying Frenchmen defeated Boston Bruins 6-3 Saturday and New York Rangers 6-2 Sunday.

Babe Pratt of Toronto who scored twice as the Leafs downed Chicago 4-3 Sunday, his second goal breaking a third-period deadlock.

Fred Thurier of New York who scored both his team's goals as Rangers tied Detroit 2-2 Saturday.

Idaho Southern 7, Edmonton A.B. 6.
Second Air Force 47, Washington 6.
So. California 32, California 0.
U.C.L.A. 54, College of Pacific 7.

"Food Tastes" Better Here"
Silver Moon Grill
334 GEORGE

FRANCHOT TONE
ELLA RAINES ALAN CURTIS in
PHANTOM LADY
THOMAS GOMEZ
AURORA ELISHA COOK, Jr.
FAY HELM ANDREW TOMBES
A UNIVERSAL PICTURE
—2nd Hit Feature—
"KNICKERBOCKER HOLIDAY"
With
Nelson Eddy
Charles Coburn
Constance Dowling
TODAY
CAPITOL
A FAMOUS PLAYERS THEATRE

ALFRED HITCHCOCK'S
SUPERB PRODUCTION
LIFEBOAT
BY JOHN STEINBECK
A sensational saga from 20th Century-Fox
Starring
TALLULAH BANKHEAD
with WILLIAM BENDIX and
2nd Swell Feature
"JIVE JUNCTION"
A Lilting Musical-Comedy Hit
Extra! Latest News Events
To-day TUES. And WED.
CENTRE

WEEK'S EVENTS
At The
Summer Gardens
—MONDAY AND WED.—
ROLLER SKATING
New Thrills on Rubber Wheels
Silent and Dustless
—TUESDAY—
WRESTLING
Outstanding World Wrestlers
—THURSDAY—
ROLLER SKATING
—FRIDAY and SAT.—
DANCING
To
"The Melody Men"
SUMMER GARDENS
PETERBOROUGH
"Your Amusement Centre"

Durbin
passionately creating her greatest role... as Abigail... who became "Jackie"... to live in the shadow of a merciless love!
Deanna Gene
DURBIN KELLY
in W. Somerset Maugham's
CHRISTMAS HOLIDAY
A 5 STAR HIT—STARTS TO-DAY
Regent
PLUS! LATEST FOX NEWS
World's Youngest Aviator
Greatest Town in Siam—Color
To-night Is Foto-Night—$180 Offered

W-H-A-T'S--O-N--T-H-E--A-I-R

Stations	Kilocycles
CHEX	1430
CBL	740
CFRB	860
CJBC	1010
WEAF	660
WABC	880

Radio Station CHEX Carries the News on the Hour.

Symbols: D—Drama, M—Musical, N—News, R—Religious, S—Songs, T—Talk, V—Variety

This Program has been given the Peterborough Examiner by stations herein listed. If the presentations as scheduled are not on the air, the fault lies with the stations, and not with the Examiner.

MONDAY EVENING

6:00 P.M.
CHEX—News; Tune of Times
CBL—Relax and Enjoy
CFRB—Recipe Tunes
CJBC—High School Highlights

6:15 P.M.
CHEX—Swing and Sway
CBL—News; Farm Report
WEAF—Serenade to America
CFRB—Wanna Know S'm'thin

6:30 P.M.
CHEX—News, Rhythm R'nd-up
CBL—Curtain Echoes
WABC—Jeri Sullavan-S

6:45 P.M.
CHEX—The People Ask
CJBC—The Old Observer
WEAF—Lowell Thomas-N
CBL—BBC News

7:00 P.M.
CHEX—News; Sportcast
CFRB—Vic and Sade-D
CJBC—Horace Heidt Time
WEAF—Music Shop
CBL—Salon Musicale

7:15 P.M.
CHEX—Change in Rhythm
CFRB—Musical Revue
WABC—Hopper's Hollywood
WEAF—News of the World

7:30 P.M.
CHEX—Rehabilitation-T
CBL—Carolyn Gilbert-S
CFRB—Lum and Abner-D
WABC—Thanks to Yanks

7:45 P.M.
CHEX—Pattern in Silk-M
CBL—News Roundup
WEAF—H V Kaltenborn-N

8:00 P.M.
CHEX—Command Performance
CFRB—Vox Pop
WEAF—The Admiral-D
CBL—Victory Parade
WJZ—Watch the World-N

8:30 P.M.
CHEX—Blind Date
WABC—Frank Sinatra Show
CFRB—Spin to Win
CBL—National Farm Forum
WEAF—Firestone Musical

9:00 P.M.
CHEX—News; Concert Hall
CFRB—Radio Theatre-D
CBL—Georgian Singers
WEAF—Telephone Hour-M
CJBC—Reminiscing-M

9:30 P.M.
CHEX—Information-Please
CFRB—Radio Theatre
CBL—Recital

10:00 P.M.
CHEX—The Wrong Box-D
WABC—Screen Guild Players
CBL—National News
CFRB—Screen Guild Players
WEAF—Contented Program

10:30 P.M.
CHEX—Melody in the Night
WABC—Johnny Morgan Show
CBL—Don Turner's Orch.
WEAF—Dr I Q

11:00 P.M.
CHEX—News; Sign Off

TUESDAY MORNING

6:00 A.M.
CHEX—Early Risers
6:40 A.M.
CHEX—News
7:00 A.M.
CHEX—News
7:30 A.M.
CHEX—News Highlights
7:45 A.M.
CHEX—Morning Cheer
8:00 A.M.
CHEX—News
CJBC—It's About Time-M
8:15 A.M.
CHEX—Breakfast Musicale
CFRB—Coffee Time-M
WABC—The Jubilaires

8:30 A.M.
CHEX—Breakfast Musicale
CJBC—Reflections-M
CFRB—Coffee Club-V
CBL—March Past
8:45 A.M.
CHEX—Morning Devotions
CFRB—Coffee Club
CBL—March Past
9:00 A.M.
CHEX—News; Port Hope
CFRB—Friendly Music
CBL—Mirth and Madness-V
CJBC—Breakfast Club-V
9:15 A.M.
CHEX—Port Hope Show
CFRB—Hi, Neighbor

9:30 A.M.
CHEX—For Shut-Ins
CBL—Daytime Classics-M
9:45 A.M.
CHEX—Voice of Memory
10:00 A.M.
CHEX—News; Lindsay Salute
CFRB—Woman's World
WEAF—Lora Lawton-D
WABC—Valiant Lady-D
10:15 A.M.
CFRB—Spotlight on Rhythm
WABC—Light of the World-D
10:30 A.M.
CHEX—Lindsay Salute
CBL—Ethelwyn Hobbes-T
CFRB—Kate Aitken-T
WABC—This Changing World

10:45 A.M.
CHEX—Lindsay Salute
CBL—Joan Baird-T
CJBC—Listening Post-D
11:00 A.M.
CHEX—News; Masterworks
CBL—Road of Life-D
WABC—Amanda-D
11:30 A.M.
CHEX—News; Christmas Carols
CBL—Soldier's Wife-D
WEAF—Green Light-D
11:45 A.M.
CHEX—Magic of the Waltz
WEAF—David Harum-D
CFRB—Do You Remember?
WABC—Aunt Jenny-D

TUESDAY AFTERNOON

12:00 NOON
CHEX—News, Home Folks
CJBC—Words and Music
CBL—BBC News
WABC—Kate Smith Speaks
12:15 P.M.
CHEX—Musical Moods
CFRB—Farm Broadcast
CJBC—Music Mixers
12:30 P.M.
CHEX—News, Farm News
CBL—Farm Broadcast
1:00 P.M.
CHEX—News, Home Folks
WEAF—Sketches in Melody
1:15 P.M.
CHEX—Home Folks
CJBC—Cmdr. C. M. Wassell-T
1:30 P.M.
CHEX—Chapel Chimes-M
CFRB—Dance Time-M
WABC—Bernadine Flynn-T
1:45 P.M.
CHEX—Sing a Song
WABC—The Goldbergs-D

2:00 P.M.
CHEX—News, Siesta Time
CBL—School Broadcast
WEAF—Guiding Light-D
2:15 P.M.
CHEX—Siesta Time
CJBC—Mystery Chef, Recipes
WEAF—To-day's Children-D
CFRB—Helen Trent-D
2:30 P.M.
CHEX—The Lady Sings
CBL—Matinee Melodies-M
CJBC—Ladies Be Seated
WEAF—Woman in White-D
2:45 P.M.
CHEX—Meet the Band
CFRB—House of Melody
WEAF—Hymns of Churches
3:00 P.M.
CHEX—News; Listen to Liebert
CBL—A Woman of America-D
CJBC—Bob Rhodes' Orchestra
3:15 P.M.
CHEX—Book Review

3:30 P.M.
CHEX—Vocalist for the Day
CFRB—Capsules of Melody
CBL—Pepper Young-D
3:45 P.M.
CHEX—Voice of Memory
CBL—Right to Happiness
CJBC—Al Trace's Orchestra
4:00 P.M.
CHEX—News; Ballroom
CBL—Liptonaires-M
CJBC—Ethel and Albert
WABC—Service Time-V
4:15 P.M.
CHEX—Ballroom Time
CFRB—Big Sister-D
CBL—School for Parents
CJBC—Don Norman Show-V
4:30 P.M.
CHEX—Ballroom Time
CBL—Modern Musicians
CFRB—Leslie Stowe

4:45 P.M.
CFRB—Adv. Perry Mason-D
CJBC—Adven. Tin Soldier-D
CBL—Artists of To-morrow
4:55 P.M.
CHEX—Robertson Davies
5:00 P.M.
CHEX—Santa Claus
WABC—Sing Along Club
CBL—Front Line Family
CJBC—Terry and Pirates-D
5:05 P.M.
CHEX—Melody Matinee
5:15 P.M.
CHEX—Secret Service Scouts
CFRB—Santa Claus
5:30 P.M.
CHEX—Superman
CFRB—Superman-D
CBL—Listen to London
5:45 P.M.
CHEX—Musical Moment
CJBC—Sonny and Suzy-D
CFRB—Lone Ranger-D

"For any occasion, it's flowers"
PETERBOROUGH FLORAL COMPANY
436 Water Phone 6912

Ladies' Wear
For good value and personal service you will do better at
Florence Shoppe

"It Pays to Buy Quality"
McKnight's Grocery
694 Armour Rd. Phone 6134

FOR THAT CHRISTMAS GIFT
World famous watches — Bulova, Rolex and Elgin
Listen to our morning program over CHEX, 11 to 11:30
ELSIE BENNETT
Gift Shop 345 George St.

For hard-to-get perfumes and colognes try

McDERMID & JURY
321 George Phone 8801

Strange Game Being Played Along Meuse

By CHARLES LYNCH
Reuter War Correspondent

WITH ALLIED TROOPS ON THE MEUSE, Nov. 20—(CP-Reuter)—There is a strange grim game of tag going on along the lower reaches of the Meuse today — a situation not even hinted at on maps which show the front line running in a great arc from North Beveland Island around to Boxmeer, following the line of the river.

For days there has been "nothing to report" from this broad sector and the natural presumption would be that the Allied troops are on one bank and the Germans on the other with neither side doing anything.

But actually a fascinating kind of war is being waged there. It is a series of local actions rather than war. Small groups of Allied troops are fighting small groups of German troops. Each side patrols steal into the territory of the other, stealing across the Meuse in any kind of craft from canvas assault boats to decrepit wooden punts.

The best example that I have seen of this kind of warfare was in the little mediaeval town of Heusden on the Meuse, a few miles west of 'S Hertogenbosch.

By day Allied troops patrol the streets of Heusden. By night the patrols moving stealthily along the narrow winding streets may be either German or Allied. There is no way of telling who is who, so there is no firing unless the patrols run into one another.

One of the town squares is in full view of the Germans across the river and for a few days snipers potted at any Allied soldier appearing in the square. But yesterday I walked across it with two soldiers without drawing fire.

There are still many civilians in the town but after dark they take to cellars while patrols of both sides wander the streets.

Senator Turgeon Dies At Age 98

BATHURST, N.B., Nov. 20—(CP)—Senator Onesiphore Turgeon, 98, Liberal member of the Upper House of Gloucester, died at his home here Saturday. He was the father of F. A. Turgeon, newly-appointed Canadian Ambassador to Belgium, and Gray Turgeon, Liberal member of Parliament for Cariboo.

Death of Senator Turgeon brought the number of vacancies in the Senate to 14 and left the standing 49 Liberals and 33 Progressive Conservatives.

Bouchard Returns

MONTREAL, Nov. 20 — (CP) — Senator T. D. Bouchard arrived here last night following an Ontario speaking tour and said in an interview the reception he received convinced him "the masses of the neighboring province are sympathetic to the French-Canadian population of Quebec."

COAL is Ammunition
Rehill Fuel and Builders' Supplies
210 Wolfe Phone 5401

ISSUE FIRST BULLET-PROOF SUITS — Pictured here are combat engineers receiving the first bullet-proof suits. S.-Sergt. Edward Johnberg issues them. New suits are issued because bulldozer operators sit high on seats in cabinless machines, exposed like sitting ducks and the machines make noises louder than approaching bullets and shells. Also there are rarely convenient fox-holes nearby for these men who operate just behind the front lines.

U.S. Indian Tribe Form Combine

DENVER, Nov. 20 — (AP) — An all-tribal constitution, believed to be the first of its kind in the history of the United States, has been formally adopted by representatives of 50 American Indian tribes.

Thus the Indian leaders formally launched yesterday the National Congress of American Indians for members of their race in the United States and Canada.

The preamble of the document declares the Indians' intention of enlightening the public on Indian affairs, preserving Indian cultural values, adjusting tribal affairs and preserving the rights guaranteed in treaties between the tribes and the federal government.

The constitution must be ratified by the separate tribes.

A new council to be organized provides for three executive officers and eight members. They will devote their efforts to legislative matters, education, research and welfare activities.

Delegates also planned to maintain a legislative representative in Washington, establish a news bureau to keep tribes informed of Indian matters, provide an in-service training program for Indian employes of the Indian Bureau, set up a legal aid department and offer special training for Indians seeking appointment to the health division of the Indian Bureau.

Warkworth News

Mrs. H. C. Cole, Norham, who underwent an operation in Belleville General Hospital, Friday afternoon, is progressing.

Mrs. John Dick and her granddaughter, Mrs. Gordon Hutchinson, are spending three weeks with Mr. and Mrs. James Dick, Chicago.

Mr. Alex Harnden is visiting Mr. and Mrs. Harold Mack, Peterborough.

There was a large attendance at the High School Dance held in the town hall Friday evening.

Miss Margaret Ewing, teacher in the Ontario School for the Deaf, Belleville, spent the week-end with her parents, Mr. and Mrs. S. J. Ewing.

Mr. and Mrs. Herb Minor who are taking up residence in Cobourg were presented with a purse by their neighbours and friends, who gathered at their home at Oak Heights, Friday evening.

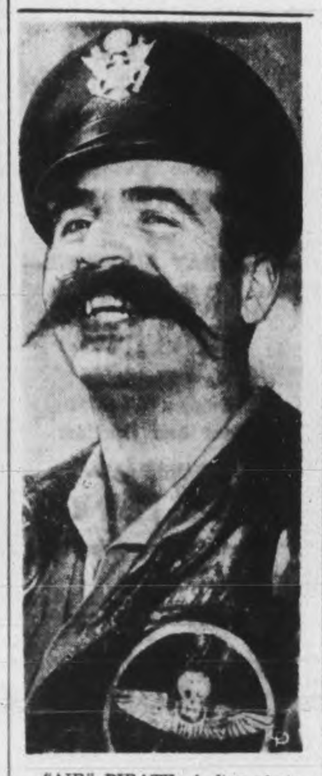

"AIR" PIRATE—A fine photographic study of Capt. Angelo J. Boutselis, of Lowell, Mass., who returned from 18 months in the China-Burma-India theatre with this magnificent spread of moustache which matches the Jolly Roger insigne he wears on his left breast. Capt. Boutselis has 72 missions in B-25's under his belt and holds both the DFC and the Air Medal with clusters.

Free Enterprise
MADE CANADA'S MINES

A BIT of Mother Earth on the outskirts of nowhere . . . a lone campfire . . . the howl of a wolf . . . the scream of a mountain lion . . . a free man who treads where no man trod before.

In such a setting has been the origin of some of Canada's greatest gold and mineral producing mines. Turning his back on the commonplace ways of earning a living, the prospector risks his capital, pioneers new regions and a mine is born. This is free enterprise.

This century-old Bank has been closely associated with the growth of Canada's mining industry . . . has provided essential banking facilities . . . has helped foster the self-reliant spirit of the Canadian people.

Keep Canada Strong and Free!

The BANK of NOVA SCOTIA
Branches from Coast to Coast

Second Air Conference Slated For Next Year To Arrange Civil Aviation

By C. R. BLACKBURN
Canadian Press Staff Writer

CHICAGO, Nov. 20 — (CP) — Another air conference next year is considered necessary by some authorities before a workable set-up for international civil aviation can be established.

Some delegates and observers to the conference now in its third week here came to this conclusion as the representatives of the United States, United Kingdom and Canada placed the finishing touches on a joint proposal to the conference which is expected to "reconcile" their widely diverging views.

They based their expectation on two beliefs:

1. That it will be convenient if not absolutely necessary for the technical experts who are setting up world-wide uniform standards and procedures to meet again.

2. That the agreement on the form of an international organization will not be wholly satisfactory to anyone and that revisions may be possible as public opinion in various countries develops.

The draft agreement on which the three delegations have been working in secret for more than a week has reached almost final form and will likely be presented Monday at a plenary meeting of the conference committee on an international organization.

Details Not Known

The details are not yet known but it is understood some and perhaps nearly all the important principles of the Canadian Draft Convention submitted by reconstruction Minister Howe at the opening of the conference have been embodied in it.

As the Canadian delegation hoped from the start, their proposals have been found to be a meeting ground for British delegates who wanted a large degree of division of aircraft traffic and the Americans who wanted airlines of all countries to enjoy the right to compete freely for business.

From the British point of view, it is learned, the draft is a lot better than they had hoped for in the first days of the conference when Adolf A. Berle, Jr., head of the United States delegation, laid down a firm policy opposed to the regulations of routes, frequencies and rates by any international organization.

Mr. Howe, Mr. Berle and Lord Swinton, head of the British delegation met yesterday as they have every day this week on the terms of the draft and are expected to meet again today.

In the meantime an effort is being made to secure the support of such important countries to aviation as France, Spain, Portugal, Brazil and China for the draft. These and the other 43 nations represented at the conference have been in the dark as to how it was proposed that the three main policies laid before the conference were being merged.

PIMPLES Try prompt relief this proved way. Great world-wide success! Thousands say, "Splendid!" Buy now!
CUTICURA SOAP AND OINTMENT

THE MANUFACTURERS LIFE INSURANCE COMPANY
HEAD OFFICE: TORONTO, CANADA
Established 1887

LIFE insurance, as developed through more than a hundred years, has proved to be one of the greatest of all forces for human betterment.

It has enabled millions of people to establish financial independence for themselves and their families through their own thrift and initiative.

BRANCH OFFICE—BARRIE BUILDING, PETERBORO
MARVIN H. WHITE—Branch Manager
Local Representatives—F. J. HUGHES, E. L. SACKVILLE, C.L.U.

Main Street Topics

LEAVEN IN THE LOAF

Deer hunters were telling their exploits of the last ten days. One of them said: "I never fired a shot." Ross Dobbin, a mere listener, remarked: "At last we've discovered one honest man in the crowd."

DISTURBING THE PEACE.

"Tess' Torch Song," when played by a dance band might make enjoyable listening to some, but it is out of place when sung loudly in one of the city's residential sections Sunday afternoon. The trio who made all the noise singing on Brock street Sunday might have talent, but the Sabbath hardly seems the time for auditions.

CLINIC HERE

Sponsored by the Department of Health, the Travelling Chest Clinic will be in Peterborough from Tuesday until Friday. Those wishing to be examined are requested to contact their family doctor, who will in turn advise clinic officials. The chest clinic, for the main, is on the look-out for tuberdculosis, although often other ailments are found. This is one of the several yearly visits paid Peterbrough by this clinic.

35TH ANNIVERSARY

The thirty-fifth anniversary of the Church of the Sacred Heart was observed on Sunday by large numbers of the congregation receiving Holy Communion at the masses in the morning, exposition of the Blessed Sacrament throughout the afternoon and evening devotions. Bishop MacDonald was present at night with a few of the priests of the diocese, and Rev. J. J. Garvey of Hastings preached the sermon. Men of the parish who are engaged in preliminaries for the school canvass held a meeting for a while during the afternoon.

PRISONER OF WAR—Pte. William Isaac Knox of Marmora, previously reported missing, is now reported by the International Red Cross to be a prisoner of war. Mrs. George Renwick, Reg. N., of Peterborough, is a sister.

DEER SEASON CLOSES.

The deadline for deer hunting in Peterborough district is Tuesday. November 21. Those hunters who have not yet bagged their quota have one more day to make good.

CHIMNEY FIRE

Firemen were called out at 7.37 o'clock this morning, to extinguish a chimney fire at the W. R. Turner building, 195 Simcoe street. No damage was caused.

TOWNSHIP ELECTIONS

Hope township in Durham is holding its nominations next Friday. Several of the Peterborough municipalities have also adopted the earlier elections, during the first week in December, but the townships in all the southern area are not attracted to the innovation.

NOT ALARMING

Although a considerable number of cases of measles and chickenpox has been reported recently, there is no reason for alarm, Dr. R. A. Kelly, M.O.H., said today. It is merely a seasonal increase, and parents are requested to advise the Department of Health of any cases as soon as possible.

GROCERIES STOLEN

A sneak thief did his Christmas shopping early when he stole a box of groceries valued at $6 from the porch at the home of A. Heather, 556 Aylmer street. The groceries packed in a carton had been left by a deliveryman in the absence of the members of the family. Included in the loot carried off was a Christmas cake.

PREVENTED TIRE THEFT

Albert Wright, Waterford street, came out of the Empress Hotel the other night just in time to prevent a tire theft. Wright was doing some work in the hotel and had parked his truck in the yard. Happening to need some more tools he went out to the yard and found his truck had been moved, the spare tire had been taken off and was leaning against the truck and he heard a car start up suddenly and speed up Water street.

MANY WINDOWS BROKEN.

Joseph Fontaine arrived at his paint shop near the corner of Water and Sherbrooke streets Sunday afternoon just in time to stop a barrage of stones that had already broken 32 panes of glass in the windows of the establishment. Fontaine chased two boys in his car, and caught them. One escaped from the vehicle but he delivered the other culprit at the police station. He was 13 years old, and the other boy, rounded up shortly after by the police, was 10. They'll have to do a lot of odd jobs to pay for replacing the glass.

Hunter Killed

BUFFALO, N.Y., Nov. 20 (AP) — Robert J. Conwell, 67, of nearby Williamsville, was shot accidentally and killed Saturday while hunting Moose at Kakabeka Falls, near Port Arthur, Ont, his wife, Jennie, was informed last night by provincial police.

UNITED CHURCH PETERBOROUGH PRESBYTERY

Annual Fall Missionary Rally

IN ST. JAMES' UNITED CHURCH

Tuesday, November 21 at 8 p.m.

Christian workers in city and district are invited to hear

Rev. A. R. Graham of India

1. A challenging dynamic missionary speaker.
2. Full choir will lead the service of praise.
3. Vocal duet by Mrs. H. F. Doig and Mrs. James Goldie.
4. Rev. Graham has recently returned from India. He will be in Peterborough one day only.

If you need $50, $100 or more, here's what to do

How you can borrow up to $500 without endorsers and repay in monthly instalments—a $100 loan repaid in 6 monthly instalments costs only $7.10

SHORT of cash? Need $100, $200 or more? Here's a loan plan that can help you solve your problem. You may borrow quickly and privately—and repay on the monthly schedule that suits you best. To apply for the amount you need you merely give us a few facts about yourself and your work. *No endorsers or guarantors are ever required.* We lend—to men and to women—largely on character and earning ability.

Payments to fit your budget

Notice in the table below that you may repay your loan in 2 to 15 monthly instalments. It's wise to repay as rapidly as your income and expenses permit. The sooner you repay the less your loan costs. A $100 loan repaid in twelve monthly instalments of $9.46 each—a total of $113.52—costs $13.52. If repaid in six monthly instalments of $17.85 each a $100 loan costs only $7.10. You are also welcome to repay your loan ahead of schedule at any time to reduce the cost. Payments shown in the table repay principal and charges. Our rate of charge (given below) includes everything. You pay nothing more—no hidden charges, no fees or extras of any kind.

Get cash to pay your bills

You may use your Household Finance loan to pay old debts, taxes, doctor bill, insurance premiums, make repairs, help relatives—for almost any purpose. If you have a money problem, phone, write or visit Household Finance.

FIND HERE THE CASH LOAN YOU NEED

CHOOSE YOUR MONTHLY PAYMENT HERE

	2 payments	4 payments	6 payments	8 payments	10 payments	12 payments	15 payments
$ 25	$12.88	$ 6.57	$ 4.46	$ 3.41	$ 2.78	$ 2.36	
50	25.75	13.13	8.93	6.83	5.57	4.73	
75	38.63	19.70	13.39	10.24	8.35	7.09	
100	51.50	26.26	17.85	13.65	11.13	9.46	$ 7.78
125	64.38	32.83	22.32	17.06	13.92	11.82	9.73
150	77.26	39.39	26.78	20.48	16.70	14.18	11.67
200	103.01	52.52	35.71	27.30	22.27	18.91	15.57
300	154.51	78.79	53.56	40.95	33.40	28.37	23.35
400	205.51	104.79	71.17	54.39	44.33	37.63	30.94
500	256.51	130.60	88.64	67.68	55.10	46.73	38.36

WE GUARANTEE that these payments will repay loans in full, if payments are made on schedule. The loan will cost less if payments are made ahead of schedule. Payments include Household's charge of 2% per month on loan balances of $300 or less and 1% per month on that part of a balance in excess of $300.

B. E. HENDERSON, PRESIDENT

HOUSEHOLD FINANCE

Corporation of Canada

ESTABLISHED IN CANADA 1928

Canada's largest and oldest Small Loans Company with 24 offices in 20 cities

M. E. Holt, Manager

Second Floor, Lansfield Block, 177 Charlotte St., Opposite Loblaws

PETERBOROUGH, ONT. Phone 5841

The Peterborough Examiner

VOL. XC, No. 275 — MONDAY, NOVEMBER 20, 1944 — PRICE FOUR CENTS

Arthur W. Nelson Missing From Deer Hunt

Search parties are combing the district around Serpentine Lake today trying to locate a Peterborough hunter, Arthur W. Nelson, 364 Park Hill Road, who has been missing since Saturday morning and is lost in the bush country north of Apsley.

Nelson was a member of a Peterborough hunting party which had been operating since the beginning of the deer season from the Tucker Hunting Lodge on Serpentine Lake. The party which included O. J. Hayward, Harry Lord, Russell Tucker, Henry Rose and Carroll Rose, Peterborough and Jack Tucker, Apsley, was to have returned home Saturday afternoon.

"It was our last run of the hunt" Mr. Hayward told the Examiner on Sunday night. "We were to have left for city at noon. I put Nelson uot on a watch three-quarters of a mile from camp around 9.30 o'clock Saturday morning and was to have picked him up there on my way back to headquarters. When I reached the spot I had left Art he was gone."

Nelson, failed to return to camp and a search of the section where he had been last seen revealed traces that indicated that he had wandered off in the wrong direction.

"I traced him for some little distance by broken branches and marks in the moss," said Hayward. "He was going away from the camp instead of toward it and I finally could not follow the trail any longer. Art was all right when I left him Saturday morning. He had his rifle and ammunition, his knife, plenty of matches and smokes and he was warmly dressed. I think he should be able to take care of himself alright and the searchers should find him Monday."

When the missing plumber failed to reach home by noon Saturday members of his party started to search for him and Sunday the hunt was intensified as members of the Percy Edwards party of Peterborough and Andrew Young's Cobourg hunters, with a number of residents of the district joined in scouring the Serpentine Lake area. Provincial Constable Price Morris helped organize the search Sunday and the party hunted the neighbourhood all day without finding any trace of the missing man.

To-day the hunt is being continued. The country in which Nelson is lost is typical north country bushland with deep gullies, many rocks and thick second-growth woods. Serpentine Lake is about three miles north and west of Apsley and for the past two weeks there have been many hunters in the section.

Children Blamed For Garage Fire

When parents allow their children to come into the possession of matches, or leave matches in accessible places, property damage by fire may not be the only result, Fire Chief Gimblett said today, in connection with the three boys, aged six to nine years, who were responsible for the Reid street garage fire several days ago.

Along with destroying somebody's property, there is a distinct possibility that the children themselves may be hurt, or even killed. Flames hold no speed limits when a frame building begins to burn; children have been trapped and burnt to death in a blazing building, for the tragic reason parents have relaxed in their watch over the familiar "match-box on the kitchen stove."

In the case of the garage fire, $100 damage was caused, Fire Chief Gimblett said, but more important, the children were in direct danger of personal, physical injury. Matches in the hands of children at play are potential killers, and should be kept beyond the reach of young hands at all times.

4,000 Huns Die

PARIS, Nov. 20.— (AP).— The Agency Francais Depresse, in a dispatch datelined at the Italian frontier, reported last night that 4,000 Germans were killed in an explosion in a tunnel near Genoa.

BACK FROM OVERSEAS—Flt.-Sgt. Lorne Johnson of Norwood, who has been serving overseas with the RCAF as a wireless air gunner, has returned home from overseas. Prior to enlisting in 1943, he worked with his father in Norwood.

THREE SISTERS IN SERVICES—Mr. and Mrs. Orville Young, 499 Aylmer street, have three daughters serving in Canada's Armed Forces. Wren Lula Young (Left) enlisted in July, 1943, and is now stationed in Newfoundland. L.-Cpl. Evelyn Young (Centre) of the CWAC joined up in September, 1943, and is now stationed at Barriefield, while her sister, Wren Isabel Young (Right), who joined the Navy in April, is serving in Ottawa. The three sisters are former employees of the Western Clock Company.

Two Prisoners Removed From Peterborough Escape From Bracebridge Jail

TORONTO, Nov. 20.—(CP).—Provincial police said to-day two men—Leo Gingras, 21, and George Houde, 23, escaped from jail last night at Bracebridge, Ont., after overpowering Turnkey John O'Brien. The men were removed recently from jail in Peterborough to Bracebridge to face trial on theft charges.

Police said they were in the jail kitchen with O'Brien last night and that the latter apparently was preparing supper for them when he was overpowered and his keys stolen. As the two were leaving O'Brien grappled with one and tore part of his boot off but they got away.

Meanwhile police continued their search in the Barrie area for three prisoners who escaped from the Simcoe county jail there at noon Friday. The three are William Frawley, George Murphy and Roy Long, who made their way out of the jaial down a freight hoist.

Knox Church Has 34th Anniversary

Life is nothing short of an asylum if we try to live without possessing a sense of the companionship of God, declared Rev. J. E. Todd, former Peterborough clergyman, who was the guest speaker at the 34th anniversary service of Knox United church Sunday.

All men, he said, are the inheritors of the Christian faith, the Christian religion, but not every man possesses it. When man enters into the Christian heritage, he becomes a new creation; old things pass away, and all things become new. He becomes fearless, in a world filled with fears of all kinds.

Basing his sermon on Verse 32, Chapter 12, of the Gospel of Luke, "Fear not little flock, for it is your Father's good pleasure to give you the Kingdom," Rev. Todd told the congregation that because people are forever troubled with fears, in the Bible, there are hundreds of places where the words "fear not, ...be not afraid," appear

Many fears, he said, are groundless, with no reason. "How many times have you crossed bridges before coming to them, and then discover there are no bridges," he asked. "We discover that we possess resources that equip us on the day of testing and trial. We find ourselves more than equal to the situation," he said.

Rev. Todd likened the "business of living" to a tight-rope. The balancing pole, so necessary to the successful art of performing on a tight-rope, he compared the Christian faith.

"So many people try to get along in life on their own, when they need that 'balancing pole,' he said. People do not have to be afraid on their own either, he pointed out. Life is precarious enough,... Jesus Christ found it so, and Paul found it so, without attempting to get by alone. "But when you possess the heritage of the Christian faith and religion, life becames gloriously, thrillingly, and adventuringly possible."

"You're off on the wrong fot," Rev. Todd warned, "if you think that prayers make that 'tight-rope' into a plank, where you can become careless, and try all the stunts. You can never act carelessly on the rope, but with a balancing pole, you have poise, and are more than master, through Him that strengthens you!"

Quoting the 23rd Psalm, "Yea though I walk through the valley of the shadow of death, I will fear no evil; Thou are with me!"

"Thou are with me, there is life's balancing pole," he said.

"Yes, there are fears, and who wouldn't be afraid? I am afraid, when I look about, and see all the greed, an selfishness, and racial prejudice," Rev. Todd said. "But we do not have to be afraid without the glory of the Christian faith! We have the experience of men down through the years that no problems are insurmountable if we go at them in the right manner!"

"When we enter into possession of our Christian faith heritage, we receive the revaluation of all things, in life," he said.

During the service, two beautiful songs were sung by the guest soloist of the anniversary services, Charles Hemsley, of Lakefield. Mr. Hemsley sang "Hold Thou My Hand," and "Out of the Depths."

The Knox choir under the direction of William R. Potter, sang "What Shall I Render Unto the Lord?" After the service in the evening, a social meeting and reception was held in the Lecture Hall of the church.

DR. C. W. ROSE

Dr. C. W. Rose Dies At Wolfeville Home

Dr. C. W. Rose of Wolfeville N.S., who served as pastor of Murray Street Baptist church for four years from 1923 to 1927, died suddenly Tuesday, November 14 and burial took place Thursday, November 16.

After leaving Peterborough, Dr Rose was minister in a church at Kentville until ill health forced his retirement two years later. He was 73 years old at the time of his death and is survived by his widow and daughter, Mrs. George Bishop (Evelyn).

War—4 Years Ago

By The Canadian Press

NOV. 20, 1940 — British naval forces bombarded Maktila Camp, 15 miles east of Sidi Barrani, Egypt. Britain withdrew offer to give India's leaders greater voice in Viceroy's executive council. Hungary joined Rome-Berlin-Tokyo alliance.

Closed For Alterations

Our Store Will Be Closed For Alterations

Tues., Wed., Thurs., Nov. 21, 22 & 23

Re-opening On

FRIDAY, NOV. 24th

M. E. KNOX

JEWELLER

388 George St. Phone 7252

Omemee School Assists Christmas Fund

In the early fall, school children were asked to gather milkweed as an important assist to the war effort, so those who responded could well lay claim to doing a patriotic duty, as well as playing a part in the titanic struggle now being waged.

This in effect was really to their own benefit, since the conflict now in progress will determine the future freedom not only of the democratic countries, but also of every individual who owes his or her allegiance thereto.

For this patriotic work there was an extra urge of payment, although every indication points to those who participated, were doing so from a real desire of being of some help to the Allied Nations cause, which is certainly all the more indicative of such, when the money thus earned was turned to help other worthy efforts also having a bearing on the successful prosecution of the war.

By this means and in this manner, the pupils at the Omemee Public School through L. M. Curtis, their principal, were enabled to have funds on hand to make an immediate response to the special letter sent to all of the teachers in the inspectorates under the jurisdiction of Inspectors R. F. Downey and F. B. Smitheran, by the Peterborough and District British War Victims Fund, in a special appeal on behalf of the special donations now being raised so send over for Christmas.

In conjuction with their principal and teachers, a gift from them of $10 is recorded in today's receipts, marking the first to respond to this special appeal. It is hoped this may be a forerunner of many others to help along this worthy cause, from the many schools that have been appealed to in a similar manner for the same purpose.

In Memory Of Dad

As one grows older, memories of the past really are indulged in to a larger extent, and many many people think more and more of those whose loving care in their earlier days, was and is responsible for many of the benefits they now enjoy.

When they have passed beyond the words that one would utter to tell them of the appreciation one might feel at heart, there is no finer way in which one can pay a tribute of love than by doing some good in their name, and particularly where it is needed and can be of real assistance to others in distress.

Today's receipts for the fund include such a gift "In loving memory of Dad," the words themselves and the deed being very expressive of a filial love that is an inspiration in itself.

This gift of course comes within the class of a purely personal one, and would have been reserved for the next list of such to appear, but from its special significance it takes its place in this day's list.

Speaking further of persoanl gifts, already there are seven of such now on hand towards the next list, a fine showing when one considers the previous one was given only as recently as last Friday. These will appear in the course of a few days, enriched and enlarged it is hoped by many others to assist in raising the further sum of $6,000 needed to complete the objective for the Christmas donations.

Previously acknowledged	$83,506.50
Omemee Public School pupils and teachers, per L. M. Curtis, principal..	10.00
In memory of Dad	5.00
Total to date	$83,521.50

FATAL TO MANY.

Appendicitis proves fatal to more than 13,000 people in the United States every year.

MISSING FLIER HOME—Warrant Officer Russell D. Davidson, son of Mr. and Mrs. William Davidson, Keene, who was missing for 19 months, has arrived home. He was reported missing in April, 1943, on his first operational flight over Germany as an air gunner. A sister, Miss Vera Davidson, works at the Quaker Oats.

District Flier Raids Munster

LONDON, Nov. 20 (CP)—R.C.A.F. Spitfires and Typhoons flew more than 175 sorties on Sunday, it was announced today.

The Spitfires attacked rail targets in the area north of Aachen, including Heinsburg, Erkelenz, Rhevdt, Kempen and Mors, scoring many successes. Intense flak was encountered on several of the missions and several fighters are missing from the day's operations.

Canadian bombers shared in the R.A.F. heavy bomber attack on Munster Saturday in what the R.C.A.F. officially termed "considerable numbers." The big planes flew under airtight fighter cover and no Canadian bombers were lost.

Weather was reported as the chief obstacle to the run, during which no fighter oppositon and comparatively little flak was encountered. "It was just a nice cross-country trip," said Wing Cmdr. J. L. Easton of Timmins, Ont., commanding officer of the Goose Squadron.

Clouds prevented visual bombing but FO. Lloyd Fraizzell of Halifax said: "I figured we bombed dead on," while FO. R. A. Russell of Campbellford, Ont., reported: "It looked as if the attack would develop well"

Cheap Boots

WASHINGTON, Nov. 20—(AP)—Assault boats which have been declared obsolete for military purposes will sell for $75 retail, the United States Maritime Commission has announced. Dealers may purchase them in lots of 25 or more for $52.50. Used assault boats will be cheaper.

Clarke Farmer To Represent Durham Tories

J. Hartwell Lowery, well known farmer of Clarke Township, was nominated federal candidate of the Progressive Conservatives of Durham county at their Orono convention.

Mr. Lowery was proposed by Forbes Hyland of Darlington and Mayor Charles E. Stephenson of Port Hope. Russel K. Earle of Cavan was also proposed but requested that his name be withdrawn because the man-power shortage on his farm restricted his activities beyond it.

Gordon K. Fraser, M. P., of Peterborough, was the main speaker of the evening, substituting for Gordon Graydon, M. P., parlimentary leader of the party who had to make a fast trip from Winnipeg to Ottawa for the special sittings of the House this week.

Gordon Fraser paid a high tribute to Hon. Dr. Vivian, quoting doctors from coast to coast who had told him Dr. Vivian was the best "Health Minister in Canada," a doctor-business man who understands the needs of the people.

"The way we are going on in Canada,' declared Mr. Fraser is an absolute disgrace. We need John Bracken — the only man who can get any kind of unity in Canada to replace the disunity for which Mackenzie King is responsible. Members of this government do nothing but talk politics. There would be no war effort in Canada but for the constant prodding of the Progressive opposition.

Planks in Operation.

Hon. Vivian said all the planks of the Drew Government in Ontrio were operating except two —one to pay the half cost of education, and the other set up a commission for administering provincial forest revenues.

"I have no excuses regarding the first," the Minister said, "but I can tell you straight from the Premier there has not been time to make adjustments necessary to harmonize the many different school rates. This requires special legislation, but I can assure you the adjustment is nearly completed. The 50 per cent will be paid, and in my belief the necessary legislation will be set up at the next session of the legislature."

Mrs. Ira C. Lowe of Cavan spoke of her work as rural representative on the women's advisory committee of the party.

Officers were all re-elected with Charles McNeil as president. Delegates named for the Ontario Convention in Toronto December 14th, were Fred W. Brown Mrs. Bert Billett, Wally Vicks and Mrs. Percy Stinson; alternates, Walter Parks, Mrs. J. H. Jose, R. K Earle and Mrs. Sid Armstrong.

26,000th Donation

FOREST, Nov. 20—(CP)—The mobile blood donor clinic at Camp Ipperwash this week-end was marked by the 26,000th donation for the district, that of Pte. A. L. Brunell of Melbourne. The clinic, with 580 donors, fell short of its dominion record at 707 at the previous clinic.

Find the Cause of Low Back Pain

There are a great many people suffering from pains in the lower part of the back and in the hip, sometimes running down the leg to the ankle.

Pain in this region is not always due to trouble in the joint, although there are many cases that do show a displacement, through injury or strain which is easily corrected by Chiropractic adjustment.

Reports from the leading Health Clinics show that three out of every four of such cases are due to infections from teeth, tonsils, gall bladder, large intestine, sinus or some other focal point.

Radioclast Examination at this office can detect and locate these infections, and can eliminate these toxic poisons by Radionic Treatment. Make your appointment now and know the cause of your ailment.

GEORGE T. SHARPE D.C. D.D.T.

CHIROPRACTORS and ELECTRO THERAPIST

177 Charlotte — Opposite Loblaw's — Phone 9010

REINFORCEMENT ISSUE

TORONTO, ONT., NOV. 17, '44.

G. G. Torrance
Branch 52, Can. Legion
217 Murray St., Peterborough

Developments in reinforcement situation and the calling of Parliament present challenge to Legion to again arouse public opinion as in nineteen forty-one to demand full implementation of total war policy. I request Legion branches to both lead and rouse public opinion in effort to secure co-operation of other organizations and public bodies to hold public meetings quickly and particularly to see that Members of Parliament are approached before they leave for Ottawa, if not then write or wire them before the House convenes. What is needed now is the strongest public backing of Dominion for the replacement of voluntary enlistment by conscription and immediate use of draftees for overseas reinforcements.

ALEX. WALKER
President Dominion Command, Calgary, Alberta

All service organizations and others interested are urged to make such representations to our local Federal member and endeavour to enlist public opinion along these lines which is believed to be necessary to the welfare of Canada and in support of our boys who are fighting overseas.

(This advertisement is sponsored and paid for by Branch No. 52, Canadian Legion, B.E.S.L.)

Jack Armitage, Douglas avenue, left today for Toronto, on business.

◊ ◊ ◊

Sgt. Ernie Castle, of Camp Borden, is spending a leave with his parents, Mr. and Mrs. P. R. Castle, Wolsley street.

◊ ◊ ◊

Tpr. James A. Wellman of Camp Borden, spent the week-end in Peterborough as the guest of his aunt and uncle, Mr. and Mrs. T. H. Robertson, 265 Bethune street. Tpr. William Mischiech, of Camp Borden, also was a guest.

◊ ◊ ◊

Jack D. Lee, with the R.C.A.F. overseas, has recently been promoted to the rank of flying officer. His mother, Mrs. William Neck, Sr., lives on High street north. Before enlisting in 1943 the young airman was employed in the drafting department of the C.G.E.

◊ ◊ ◊

On behalf of the staff of the Peterborough Examiner, Pte. Glenn Price, a former employee, was presented with a leather writing kit, by Maurice Dunkley. Pte. Price, the son of Mr. and Mrs. A. C. Price, Park street, is stationed at St. Jean, Quebec, and leaves today to return to his post after spending a leave at his home.

"Know the firm with whom you are doing business"
J. D. COLLINS
General Insurance
408½ George Phone 8632

We Fix Anything Electric
Don't attempt amateur wiring. It may cause serious trouble. Phone 6453 for expert service.
Miller-Powell Co.
438 George St. Phone 6453

For Style and Economy Shop at
M. S. ZACKS & SON
Ladies' and Men's Wear
424 George St. Phone 7573

Send Yours Films to Us
We assure the very finest in Developing, Printing and Enlarging.
Elliott's
REXALL DRUG STORE

Brighten Up Your Walls At Little Cost
Let us tell you how little it will cost to decorate a room or two.
COLEMAN BROS.
(Established 1906)
Phone 4485
447 George, North of Brock

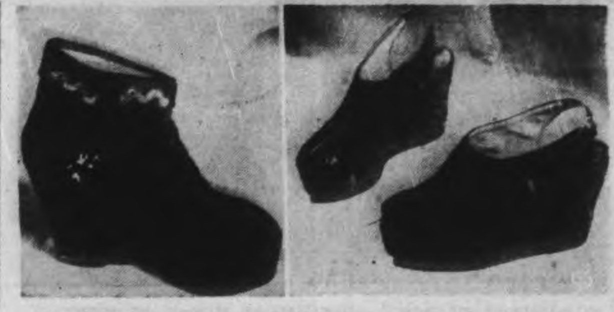

LATEST IN PARIS FASHIONS — Latest in fashions to encase milady's feet as created by Inabilac of Paris, France. They are platform shoes. The raised shoe cost around 6,000 francs (Left). The inlays at shoes (Right) are made of metallic-looking glass.

A. M. Patton, of Lindsay, celebrated his ninetieth birthday on Sunday.

◊ ◊ ◊

Miss Helen Smith, 632 Homewood avenue, leaves today for a business trip to Toronto.

◊ ◊ ◊

AB. Fred Garvey, R.C.N.V.R., who has been on active service, is spending a furlough with his parents, Mr. and Mrs. Joseph Garvey, Driscoll Terrace.

◊ ◊ ◊

Able Seaman Bob Morton, R.C.N.V.R., has left to return to his post after spending a furlough with his parents, Mr. and Mrs. W. H. Morton, 627 Water street.

◊ ◊ ◊

Pte. Grenville Juniper, of Toronto, is spending a furlough with Mrs. A. Barnes, 28 St. James street. Pte. Juniper, who was at Dieppe, is on leave from Christie Street Hospital, Toronto.

◊ ◊ ◊

Mr. and Mrs. John Booth, Western avenue, have announced the engagement of their third daughter, Helen Mary, to Elwood Everett Reynolds, eldest son of Mr. and Mrs. Cecil Reynolds, of Lakefield. The wedding will take place in All Saints' Church, December 2nd, at three o'clock.

◊ ◊ ◊

Her many friends and former associates will be interested to learn that Mrs. Evelyn Norman, former hostess at the Red Shield Recreation Centre, now at Camp Borden, will arrive in Peterborough on Tuesday to spend a few days visiting friends and renewing acquaintances.

◊ ◊ ◊

Canteen Activity.

The regular Sunday hostesses were on duty Sunday afternoon and evening at the Red Shield canteen, Charlotte street. Games and a sing-song were enjoyed, and refreshments were served in the afternoon and evening, by the hostesses. Sunday evening, the Salvation Army band was in attendance, playing several numbers for the servicemen and women.

◊ ◊ ◊

Birthday Party

An enjoyable birthday party was held recently at the home of Mr. and Mrs. Harry G. Revoy, Havelock, in honor of their son, Cecil Joel Revoy, who was celebrating his 18th birthday. Over 20 high school chums and teachers were present, enjoying an evening of games. Miss Gladys Greyling won first prize for bingo. John Anderson was the winner of the amateur contest. Refreshments were served, and there was a birthday cake with 18 candles.

Soldier Bingo Popular Event

The Saturday evening Bingo at the Recreation Centre had a record crowd. Mike Latimer, assisted by Jimmy Shields at the piano, led the sing-song which preceded the games.

The committee members in charge for the evening wre Mrs. W. Fanning, Miss G. Cox and C. Mowry. They were assisted by the following senior hostesses: Mrs. C. McWilliams, Mrs. H. Mason, Mrs. S. Whitehouse, Miss R. Mulholland, Miss B. Buller. The Junior Hostesses in attendance for the evening were from the Major Bennett and Peter Robinson Chapter, I.O.D.E., the Quaker Oats Co., Bell Telephone Co., Genelco, Canadian General Electric Co. and grocery stores.

Long distance telephone calls, given as prizes during the evening, were donated by two Y.M.C.A. organizations, the Friday Night Supper Club and the Y's Men's Club. The first of these was won by Pte. Clayton Harding from New Brunswick, the other by Pte Leo Sioui from Quebec.

The luck of some of the boys seemed to be in for the evening as three of them repeated on the theatre ticket prizes. Theatre tickets donated by the Regent Theatre were won by L. Cpl. Hill and Petes. C. B. Taylor, E. F. Garofano, N. Dawson, C. Bradford.

Tickets for the Capitol Theatre were won by Cpls. G. E. Kennedy and J. Pulcine, Ptes. R. Dorais, A. Blunt, N. Dawson. Centre Theatre tickets went to Ptes. J. Dutchak, C. B. Taylor, A. Blunt, B. McKnight. There were several games resulting in ties and in these cases the contestants cut for the theatre tickets.

Consolation prizes of chocolate bars were given to Ptes. C. Bradford, D. Hartley, F. Houlden.

Cigarettes, donated by Jack Steinkraus, went to Pte. J. Seward. A scarf given by the Grafton Company was won by Pte. K. P. Johnston and Pte. B. R. Peters won the meal ticket donated by the Paris Cafe.

H. Doig donated two bushels of apples and these were distributed by Junior Hostesses after the games.

Life-Saving Tests Passed At Y.W. Pool

Several girls were successful in passing life saving examinations at the Y.W.C.A. pool Friday and Saturday. Eleanor Shirley and Shirley Barringer were successful in passing their intermediate and bronze medallion tests, which included release and rescue, rescucitation and theory of respiration. They also swam 100 yards breast stroke and 50 yards back stroke, as well as answering a number of question on general life saving.

Gillian Groombridge, Elsie Black, Barbara Harris, Patsy Williams and Mary Elizabeth Rowell passed the qualifications for elementary and intermediate certificates, while Donna Brotherstone, aged eight, and Arlie Brotherstone, aged nine, and Margaret Martin, aged 10, passed their elementary examinations. Gordon Minty was the examiner.

An exhibition of life-saving work will be given in the pool next Monday evening, in connection with a swimming demonstration. Senior, junior and baby trophies will be awarded, and the Silver Finettes will give a demonstration of ornamental swimming.

Janie Yeatman Becomes Bride

Rev. A. H. McConnachie officiated at a quiet ceremony at his home, 211a Barnardo avenue, on Saturday, when Janie Leona Yeatman, daughter of Mr and Mrs. Alfred Yeatman, R.R. 9, Peterborough, became the bride of Robert Morton Reynolds, of Peterborough, son of Mr. and Mrs. Lewellyn Reynolds, of Campbellford.

For the occasion, the bride chose a street-length gold wool dress, on Princess lines, with three-quarter length sleeves and black accessories. She wore a corsage of American Beauty roses. Her father gave her in marriage. Miss Mae Yeatman was her sister's only attendant, in street-length frock of blue wool, in long torso style, with three-quarter sleeves and brown accessories. She wore a corsage of pink roses. Bruce Meredith was best man.

Following the ceremony, a reception was held at Hooper's Palm Rooms, where the bride's mother received the guests in a gown of wine crepe, with black felt hat, and a corsage of Talisman roses. The groom's mother, also receiving, wore navy tailored suit, matching hat, and a corsage of pink roses.

For a wedding trip to Toronto and points west, the bride donned a yellow wool dress trimmed with green, a black coat with silver fox collar and black accessories. On their return, Mr. and Mrs. Reynolds will make their home in Peterborough.

Needlecraft Pattern

The crocheter's first love — the pineapple design, makes these charming doilies suitable for so many uses. Easy to crochet.

Lacy elegance for very little time and money. Pattern 550 contains directions for doilies; stitches; list of materials needed.

Pattern Number ....

Size ....

My Name ....

....

Address ....

I enclose 20c for postage

Personals and Social

DINNERS OF THE WEEK

By MARY MOORE

SUNDAY
Spanish Loin of Pork (with Rice) (see note)
Buttered Spinach Celery Hearts
Pear Gingerbread (note)
Coffee Cream Cheese

NOTE: To make this Spanish Loin or Pork you will need a loin weighing about 3 or more pounds. Saute in ¼ cup salad oil 1-3 cup chopped green pepper, 1-3 cup chopped onion, and 1 clove garlic until they are tender, but not brown. Add 1 2½ can tomato juice (or 2 8-ounce cans tomato paste and 1 cup hot water), and bring to boiling point. Mix together 1 tablespoon chili powder, ¼ cup brown sugar and 1 teaspoon salt and 1 cup raisins. Add these to the sauce, and boil 5 minutes. Have ready two cups cooked rice, and to this rice add ¼ cup of the sauce. Have the butcher make a long pocket close to the ribs entire length of loin and stuff this pocket with the rice mix. Place loin in Dutch oven of covered roaster and bake at 350 deg. F. for 1 hour, uncover, pour sauce over and bake 1 more hour, basting occasionally.

Pear Gingerbread: Gingerbread Batter: ½ cup shortening, ½ cup granulated sugar, 1 well-beaten egg, 1 cup molasses, 2½ cups sifted cake flour, 1½ teaspoon baking soda, ½ teaspoon cloves, 1 teaspoon each cinnamon and ginger, ½ teaspoon salt, 1 cup hot water. Work the shortening with a spoon until fluffy and creamy, then add the sugar gradually, while continuing to work with spoon until light. Add egg and molasses, then sifted dry ingredients. Have ready cake pan which is greased, paper lined and greased again. In bottom sprinkle 1-3 cup brown sugar, dot with 2 tablespoons butter, and cover with canned pears. Spread batter over. Bake 350 deg. Fahr. for 45 to 50 minutes.

MONDAY
French Onion Soup
Corn Beef Hash
Cole Slaw
Grapefruit Halves Ginger Snaps
Tea

TUESDAY
Sliced Cold Spanish Loin of Pork
Cauliflower with Curry Cream Sauce
Mashed Carrots
Coffee Souffle Cold Milk

WEDNESDAY
Broiled Lamb Patties Mint Sauce
Riced Potatoes
Creamed Turnip Cubes
Orange Blanc Mange Cookies
Coffee

THURSDAY
Cold Meat Platter—Bologna, Liverwurst, Ham, Pickles, Scalloped Potatoes
Quick-cooked Shredded Cabbage
Open-face Prune Pie Cheese
Coffee

FRIDAY
Codfish Cakes
Casserole of Tomatoes with Crumb Crust
Broccoli with White Sauce
Lemon Meringue Pie Coffee

SATURDAY
Puree of Split Pea Soup
Bacon and Eggs Toast
Lettuce Salad
Bakeshop Pecan Buns Cheese
Coffee

WARM BEAUTY—Comfort as well as charm and beauty has to be considered these chilly days. Which is why every shop is featuring cosy dresses of woollen fabric high-lighted with touches of glitter and other trimming. A caravan of elephants outlined in beige iridescent paillette embroidery is the eye-catching glitter for this otherwise simple frock of beige wool jersey. Wind blown revers and gathered fullness on either side of the skirt are other details of this New York fashion.—*By Alice Alden.*

Friends Honor Mrs. R. Reynolds

Mrs. Thomas Sarginson, 39 Lafayette avenue recently entertained at a miscellaneous shower in honor of her niece, Mrs. R. M. Reynolds, formerly Janie Yeatman, whose marriage was solemnized on Saturday. During a pleasant social evening, the bride received many lovely gifts, brought in in a decorated pink and white basket, and refreshments were served.

Those present included Mesdames M. Covert, A. Covert, H. Yeatman, J. Sarginson, S. Sarginson, M. Godfrey, J. Hughie, A. Wilson, B. Withers, J. Berry, H. Pearson, D. Bailey, L. MacGregor, W. MacDougal, and Misses J. Yeatman, M. Yeatman, and B. Reynolds. Those who were unable to attend but sent gifts were: Mesdames B. Knott, D. Smith, G. Pacey, I. Lustic, F. Lewis, B. Roseborough, and Misses E. Simpson, J. Musklow and E. Vaillancourt.

Mrs. Robert Bibby Heads WA Group

HASTINGS, Nov. 20 — (ENS). — The Women's Association of Group 4 held their regular meeting at Mrs. George Pickens', when members quilted a quilt and the election of officers resulted as follows: President, Mrs. Robert Bibby; Vice-President, Mrs. A. Forde; Secretary, Mrs. George Brown; Treasurer, Mrs. John Brown.

The members were pleased with their past year's report as they had raised $128. The hostess served dainty refreshments.

Mrs. G. Rutherford Elected W.A. President

Mrs. G. M. Rutherford was elected president of the Women's Auxiliary of St. George's Anglican Church, at a meeting of the W.A. and affiliated branches, in the parish hall. Plans for future activities were discussed, and members decided to meet on the second and fourth Wednesdays of every month, at 2:30 o'clock, the next meeting to be held November 22.

Other members of the executive are as follows: Honorary presidents, Mrs. E. C. Moore and Mrs. E. Rew; vice-president, Mrs. W. Firth; secretary-treasurer, Mrs. O. Laderach; Dorcas secretary, Mrs. H. Ferguson; president of the Junior branch, Mrs. R. Arnott; assistant Mrs. S. Parks; president of the Little Helpers, Mrs. W. Farr; assistant, Mrs. Charles Cole.

Following the election of officers the annual party for the Little Helpers and their mothers was enjoyed. Mrs. Farr conducted the service, with Mrs. R. King at the piano, and then the children joined in hymns and games. Rev. E. C. Moore spoke briefly, bringing before the mothers the great priviledge and responsibility entailed in the religious training of children in the home. Dainty refreshments were served by Mrs. Farr, assisted by W. A. members. It was decided that the Junior branch would meet every Wednesday afternoon at 4 o'clock.

Hold Reception For Minister

A reception and social meeting was held in the Lecture Hall of Knox United Church after the service Sunday evening, when many friends and congregation members gathered to meet Rev. J. E. Todd, D.D., former Peterborough clergyman and guest speaker at the 34th anniversary services of Knox Church.

Mrs. H. Clegg was the general convener, and at the long table lit by candles and decorated with 'mums and roses, Mrs. J. F. Morrison and Mrs. J. P. Ego, two senior members of the congregation, poured tea.

Among those who received the guests were Rev. and Mrs. H. J. Mahoney, Mr. and Mrs. A. Pitchford, Mrs. V. E. R. Zufelt, J. Lancashire, Mrs. J. Gerard, Mrs. R. Laing, and Mrs. E. Mesley.

At the tea-table were Mrs. J. Donaldson and Mrs. J. Allen, assisted by Mrs. J. Lancashire, Mrs. H. Darling, Mrs. R. Goodfellow, Mrs. H. Trotter, Mrs. T. Johnston, and Mrs. G. Davis. Among those who took part in serving the refreshments were Mrs. E. Huffman, Mrs. G. Miles, Mrs. S. J. Laing, Mrs. D. Agnew, and Misses L. McDougall, M. Lewis, J. Hair, P. Kidd, E. Taylor, G. Stewart, R. Williamson, A. Killingbeck, J. McIntyre, M. Pitchford, A. Clark, I. Carveth, M. Morton, and V. Stewart.

WAR BRIDES ARRIVE—These two war brides shown here aboard ship before boarding a train for Ontario, arrived in Canada with more than 400 British war brides and children this week. They are Mrs. M. J. Murray, Madoc, whole husband, Sgt. Alec Murray of Madoc, was killed in Italy last Christmas, and Mrs. S. O'Dell and Dianne, wife and daughter of Sgt. Cyril O'Dell, Smith Falls, who is fighting in Holland. *(Canadian Army Photo)*

War Brides Arrive Home

KINGSTON, Nov. 21 — Another group of English war brides have arrived in Canada destined for Military District No. 3, where their soldier husbands make their homes.

The group returning Sunday to this district follows:—

(The name of the husband precedes the name of the wife and child or children, which are followed by the relative and destination to which the dependents are proceeding. In some cases there is only a wife returning. Where there are children their names are followed by their ages.)

Pte. G. C. Smith; Gladys M.; Julie V., 6 years; Miss R. Fairman, R.R. 1, Campbellford, Ont., sister-in-law.

Pte. A. D. Danford; Ivy E.; Anthony A., 10 months; Mrs. J. Danford, Coe Hill, Ont., mother-in-law.

Cpl. K. R. Chambers; Eileen A.; Mrs. J. Chambers, Eldorado, Ont., mother-in-law.

Sgt. A. Murray; Margaret J.; Mr. and Mrs. Ketcheson, Madoc, Ont., friends.

Pte. A. L. Crowder; Nellie W.; John L., 2 years 7 months; Pamela J. Woods, 17 years; Lois Kathleen Woods, 13 years; Mrs. Arthur Penrose, 219 King street, Peterborough, Ont., mother-in-law.

Grove Students Entertained At Hatfield Hall

COBOURG, Nov. 20 — (ENS). — Hatfield Hall was the scene of a dance during the week-end with the boys of "The Grove" school, Lakefield, as guests. The gymnasium was decorated in navy colors while an orchestra, made up of girls of the school, played from a float depicting a naval vessel, "H.M.C.S. Hatfield."

The orchestra, which was under the direction of Miss Marjorie Adams, was composed of Iris Hamilton of Aurora, Joyce Gunn of London, Jane Easson of Clarkson, Anne Harvey, Luciana Kershaw and Phyllis Brunskill of Ottawa; Sue Hutchings of Costa Rica and Gay Moodie of Glasgow, Scotland.

Visitors attending the dance were Mrs. H. Fullerton of Cobourg, Mr. G. Winder Smith, Mrs. Mitchell, Mrs. Hugh Ketchum and Miss O. Perry of Lakefield, Elizabeth Ketchum of Port Hope.

Girls from Hatfield who attended were Sybil Agnew, Mary Lou Moodie, Ann Whitfield, Cynthia Adams, Heather Hamilton, Barbara Hamilton, Barbara Little, Marie Worsfold, Jean Stewart, Joan Kennedy, Dorothy Arteaga, Ann Walker, Patricia Agnew, Sheila Scudamore, Margaret Giles, Cynthia Bunnell, Ruth Glover, Peggy McEwan, Christine McCaughey, Laura Pringle and Marjorie Taylor.

Boys from "The Grove" attending were Bob Preston, Bob Langmuir, Larry Smart, Rowan Roy, Peter Wilkes, Jack Shanly, Ricky Diespecker, Harry Hutchings, Jack Arteaga, Joan Easson, Jim Sinclair, Harry Macdonnel, Geoffrey Alston, Douglas Jones, Wilson Drew, John Russell, Bill Nurse, Pat Widdifield, Stephen Ker, Donald Gordon, John Childs and Gordon Mills.

Fashions

Classic lines make this trim shirtwaister, Pattern 9058, a youthful style that also flatters the mature woman. Easy-to-make.

Pattern 9058 comes in sizes 12, 14, 16, 18, 20; 30, 32, 34, 36, 38, 40, 42, 44, 46, 48. Size 36 takes 3¼ yards 35-inch fabric.

Pattern Number ....

Size ....

My Name ....

....

Address ....

I enclose 20c for postage

W.I. Realizes $21 At Bazaar

OMEMEE, Nov. 20 — (ENS). — A total of $21 was realized from the bazaar and sale of home baking sponsored by the Omemee Women's Institute, as reported at the regular meeting of the Institute, at the home of Mrs. Robert Williamson. The sale of tickets on a centrepiece amounted to $5, with Mrs. C. Clifford the lucky winner.

Members decided to apply for the Government grant, and letters of thanks were read from Mrs. N. Hart and Mrs. J. Nelson for flowers received while in the hospital. The Institute's congratulations were extended to Mrs. W. McConnell, who recently celebrated her 44th wedding anniversary, and to Mrs. Fisher, who observed her 64th birthday.

The program consisted of a reading, "Step Inside," by Mrs. Wilson, and "Grandma Gets the Seat of Honor" by Mrs. H. Laidley. Mrs. Stewart was named convener of the projects to raise money for the Red Cross. Following the adjourning of the meeting, two contests were conducted, and Mrs. Clifford and Mrs. Morrison served refreshments. Mrs. T. E. MacPherson will be the hostess for the next meeting to be held on December 18.

EVEN COOKIE JARS

LOS ANGELES, Nov. 20—(AP)—The Army wanted everything homelike in the hotels which comprise its redistribution centre. So in each one it installed large cookie jars.

Our Studio was selected to cooperate with the Examiner in the "Jumbled Name" contest.
MORRIS DUKE
Photos of Distinction
382 George Phone 6620

Saunter to "Saunders"
No need to hurry—we have a good stock, and our prices welcome comparison.
A. E. SAUNDERS
13 Monaghan Rd. Phone 3713

BOGUE'S GRIPPE and COLD CAPSULES
Are very effective
Bogue's Drug Store
George and Romaine Streets

Peterborough Fuel & Transfer Co. Ltd.
PHONE 4629

For Parties and Social Functions
You will be pleased with our bakery treats which will be made to order and delivered just when you want them.
T. H. HOOPER
BAKER and CATERER
327 George 601 George
414 George N.

LIFE can Begin AFTER 40, IF..
Around 40 our energy lessens. But, experience has taught us to do our work with less effort. The years ahead should yield the greatest accomplishments, the most enjoyment and happiness. They can, too, if we avoid the kidney and bladder disorders such as Backache, Headache, Rheumatic Pains, Lassitude, Loss of Sleep and Energy which so often attack those around 40. For over half a century Dodd's Kidney Pills have been helping men and women to keep kidneys and bladder in good order. If you are nearing 40, or past it for the sake of your health and a happier future use Dodd's Kidney Pills today!

HOPKINS SHOE REBUILD
292 Charlotte
Phone 6323
REPAIR SHOES AND Save Them

For 21 Years—
PROMINENT WOMEN IN THE SOCIAL AND BUSINESS WORLD - HAVE COME TO US FOR THE REMOVAL OF
SUPERFLUOUS HAIR by ELECTROLYSIS
"Results Guaranteed"
RATES
$5.00 for a 1-Hour Treatment
$2.50 for a ½-Hour Treatment
$1.50 for an 18-Minute Treatment
Free Consultation
ANNE GRAHAM LOGAN
TORONTO - 140 CARLTON ST.
Hamilton, Kresge Bldg., King St.
London, 415 Wellington St. St. Catharines, 247 St. Paul

Housecoats
Quilted satin. All sizes and colour 9.95
UPTOWN SILK SHOPPE
404 GEORGE N.

Special Leaves Must Be Sought

OTTAWA, Nov. 20 (CP)—Defense Headquarters announced last night that army personnel overseas who have completed five years of continuous service and who wish to obtain leave must apply through their unit commanders, and that a list of those applying will be maintained in all units and formations and a roll of precedence set up.

The announcement, giving further details of the recently announced plan for granting 30-day leave to Canada for overseas personnel, said that between 400 and 500 men were expected to reach Canada before Christmas. Other groups will follow later, but their size will depend on many factors, of which shipping is the most important.

Special consideration in the granting of leave will be given those who have served against the enemy. Their periods of service in operational areas will count double in figuring their length of service overseas.

Men on leave from their units will retain their ranks and rates of pay, so that when they return to service they will not suffer loss of seniority and will be eligible for promotion just as if their service overseas had been continuous.

Health League Meets

MONTREAL, Nov. 20.—(CP). —The 25th annual meeting of the Health League of Canada will be held here Nov. 23 and 24, it was announced last night.

ACHES AND PAINS OF
RHEUMATISM
Your money will be returned by Tamblyn's or any druggist if one bottle of Ru-Ma does not show you the quick easy way to get relief from the cruel stubborn aches and pains of rheumatism. Ru-Ma must please you or money back. One bottle will convince you.—(Advt.)

Careful Shampoos and Correct Rinses will keep your Hair lustrous and youthful.
Reginald Hair Stylist
(Formerly Jean Jones)
232 CHARLOTTE

Shop for your Christmas suggestions early at
Dickson's DRY GOODS
395 George St.

SATISFACTION GUARANTEED OR MONEY CHEERFULLY REFUNDED
Allan B. Collis
LADIES & CHILDREN'S WEAR
370 George St. Phone 7793

For hats you won't see on somebody else see
OLGA L. HASKILL
312 George Phone 3177

Can You Re-decorate For Christmas?
Please place your order now with Peterboro's leading color stylist.
Harold Coleman
The House of Color Styling
336 George St. (Opp. Tamblyn's)
Rear Entrance on Market.

New and Distinctive Table Lamps
Tall, graceful with attractive colored shades. One of these would add an interesting note to your living room and give ideal lighting.
W. E. FRANKS
431 George St.

Do You Suffer 'PERIODIC' FEMALE PAIN
With Its Weak, Nervous "Dragged Out" Feelings?
If at such times—you like so many girls and women suffer from cramps, headache, backache, feel tired, restless, a bit moody—when due to functional periodic disturbances—
Start at once—try Lydia E. Pinkham's Vegetable Compound to relieve such symptoms. Pinkham's Compound not only helps to relieve monthly pain but also accompanying tired, weak, nervous feelings of this nature. This is because of its soothing effect on ONE OF WOMAN'S MOST IMPORTANT ORGANS. Pinkham's Compound helps nature and that's the kind of medicine to buy! Follow label directions.
LYDIA E. PINKHAM'S VEGETABLE COMPOUND

VETERAN GIVES 14 BLOOD DONATIONS—Here is Sgt. Henry Raymond Allen, 56, of Ottawa, a veteran of World War 1, and serving in the present conflict since 1940, giving his fourteenth blood donation for the Canadian Red Cross Plasma unit. Mrs. T. G. Bowie, Ottawa, Red Cross nurse, is seen preparing Sgt. Allen for the donation. Sgt. Allen, with the corps of Military Staff clerks, is an orderly to the Minister of National Defence. He has served three Defence Ministers in that capacity. He was mentioned in dispatches at Hill 70, in 1917, and was awarded the French Medal of Honor for gallantry in the field. With his wife, Mrs. Constance Allen, he resides at 459 Cole avenue, Ottawa.
(Canadian Army Photo)

DOROTHY DIX . . . .

ADVICE TO PROBLEM CHILDREN

Playing Around With Sailors and Soldiers Dangerous Sport During War.

◊ ◊ ◊

DEAR MISS DIX—We are three girls who work together daily. Our ages are 17, 18 and 20. Our parents are very strict and, like all other girls, we want to have beaux and plenty of them. We are not allowed to bring our boy friends home with us, so we meet them somewhere else.

Do you think it would be a wise idea for us to leave home and get work in a town where there are service men? Then we will be away from our parents' strict discipline. Or do you think we should stay at home and continue to meet our dates on the sly and just wait and see how everything works out?

THREE PROBLEM CHILDREN.

◊ ◊ ◊

"The Wages of Sin is Death"

ANSWER—I can tell you how it will work out if you leave home and go to a city for the purpose of picking up service men and having a high old time. You will have a wild orgy of drinking and dancing and petting parties for a month, or perhaps two or three, and then you will spend the balance of your life in hanging your head in shame and bitter remorse. Figure it out and see if you don't think that that is a pretty high price to pay for a little fun. "The wages of sin is death," says the Bible. And the price tag has never been changed.

If you were not so young and unsophisticated, you would no more dream of going to a city for the express purpose of playing around with sailors and soldiers than you would of walking into a den of hungry wolves. You would know that while at home, and acting as individuals, most of them are decent enough chaps, with a proper respect for girls. When they are starting off for the war from which they know they may not return and when they are out in masses for a last good time before being shipped overseas, they throw all scruples to the winds. It is eat, drink and be merry, for tomorrow we may die.

More than that, no man feels that he is bound to protect a girl who is frankly out on the prowl. If she has no inhibitions herself, he sees no reason to furnish them to her. If she is ready to go off with any strange man who will buy her drinks, he will pay for the drinks and she will pay the consequences. So don't deceive yourself into thinking that you can act like a woman of the street and be treated as an innocent little girl who doesn't know what she is doing.

You want to get away from home and your parents. Believe me, children, a home is a girl's castle of defense. No man treats a girl who has a home background the way he does one who is on the loose, and who has no one to protect her and no one to whom he has to answer for his conduct towards her.

Maybe you will be bored staying at home, but the war won't last forever and after it you will still be the kind of a girl the right sort of a man wants to marry. You won't be in a brothel, as you will almost certainly be if you carry out your plan of going to a city to have a merry time with strange men.

◊ ◊ ◊

DEAR MISS DIX—I am in love with a soldier and want to marry him before he goes overseas, which will be soon. But he insists on waiting until after the war. I don't want to receive the same disappointment I had four months ago when I was engaged to a marine. While I was patiently waiting for his return so that we could be married, he married another girl.

Am I right or wrong by hoping and praying that this boy will marry me before he is shipped overseas? Our ages are 21 and 18.

IN LOVE, BUT MISERABLE

◊ ◊ ◊

ANSWER — If you can change your affections from one man to another so easily, why be in such a hurry about getting married? Some lad may come along who will be a better bet than the one you now have in mind.

You say you are in love, but miserable. Believe me, you are not miserable as you will be if you force your current fiancee to marry you against his will.

◊ ◊ ◊

DEAR DOROTHY DIX — At the football games is it proper for the students of one school to rise and stand while the opposing school's theme song is being played?

M. E. V.

◊ ◊ ◊

ANSWER—It is more than proper. It is obligatory. It is just a gesture of courtesy that one school owes to another.

Released by the Bell Syndicate, Inc.

TO ADDRESS RALLY—Rev. A. Russell Graham, for 30 years a missionary in Central India, is scheduled to speak in St. James' United Church on Tuesday evening at eight o'clock. Mr. Graham went to India in 1914 to take charge of Canadian Mission Industries but the Great War interfered and after four years of service in Mesopotamia he returned to India. His later work in India has been described as unique in the history of modern missions. He will be addressing the annual fall missionary rally of Peterborough Presbytery of the United Church.

Canadian Visit City Of Ghent

By ROSS MUNRO

GHENT, Belgium, Nov. 20 (CP Cable)—Troops of the 3rd Canadian Infantry Division had their first real leave of the Western front campaign in this Belgian city of canals, ancient buildings and friendly people.

After the Battle of the Scheldt was ended, the 3rd Division—which has fought across France and the Low Countries since D-Day—came to Ghent on leave on the invitation of the burgomaster. The city was thrown open to these Canadians and thousands of them were billeted in private homes, while others lived comfortably in buildings put at their disposal by the civic authorities.

For nearly a week the division took it easy in Ghent, enjoying the hospitality of the citizens and taking in all the special entertainments arranged for it.

Since landing in Normandy June 6 the 3rd Division has been on the move all the time, with the exception of a few days out of the line at the end of July to prepare for the big Canadian Army attack south of Caen, launched Aug. 8—the attack which helped trap and destroy part of the German 7th Army in the Trun Gap southeast of Falaise.

Hitler Can't Sleep

LONDON, Nov. 20—(CP). —The Ankara radio reported Saturday the trouble with Hitler is that he cannot sleep. The broadcast, quoting German and neutral sources, said Hitler had suffered "a complete nervous breakdown consisting of insomnia, mental fatigue and general weakness."

Prize Capture

WITH THE U.S. 9TH ARMY IN GERMANY, Nov. 20 (AP)—The 9th Army has captured the nephew of Dr Karl Goerdeler, former mayor of Leipzig, whom the Germans declared they executed in the recent Hitler bomb plot. The nephew said he believed Goerdler still was at large and that the Nazis executed someone else "to save face."

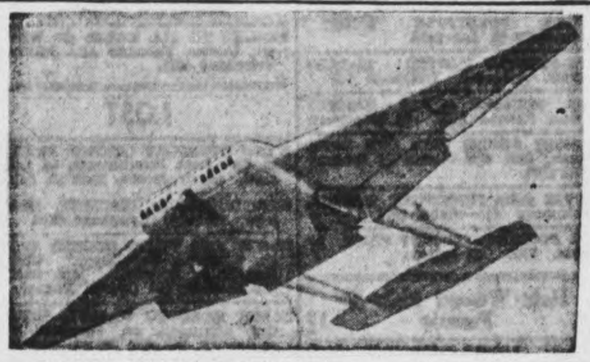

U.S. ARMY'S NEWEST GLIDER — Here is the army's newest type glider, designed for carrying large numbers of men for invasion and combat operations. This new glider resulted from long and extensive study by army air force technical experts and engineers who sought to develop a motorless craft with the utmost of perfection in tactical use. Until now its design and construction have been kept secret.

ALLIED LEADERS IN FRENCH CAPITAL—From a reviewing stand on the famous Champs Elysees, in Paris, (Left to Right) are Prime Minister Winston Churchill of Great Britain, Gen. Charles de Gaulle, head of the French government, and British Foreign Secretary Anthony Eden, watching the parade of Allied troops on the anniversary of Armistice Day.

Trouble Flares Across Belgium

BRUSSELS, Nov. 20 (AP)—Unofficial reports that Premier Pierlot might request Gen. Eisenhower to set up a temporary "protective government" for Belgium were heard today after a tumultuous demonstration by an estimated 15,000 marchers, shouting for the resignation of the Pierlot government.

Steel-helmeted Belgian police with rifles slung over their shoulders patrolled the streets of the capital yesterday in the wake of the parade of resistance sympathizers embittered by the government's demand for surrender of all firearms. About half the marchers were women.

Allied troops and armored cars were held in readiness with equipment for street barricades.

One of the major complaints seemed to be government reluctance to sieze and try political and business bigwigs who allegedly have been sympathizers or supporters of the Germans. Adding to the explosive situation were protests over acute food shortages.

THE TEA HOUR GOSSIP

Often when we have a roast of beef, there is not enough for another meal unless we fix it in some way by addition of other things, so our first recipe today, is to help you make left-over meat tempting.

Meat Pie That's Different.

Brown 1 cup of diced left-over beef in 2 tablespoons fat. Add a 10-oz. tin of vegetable soup, 1 cup water, ½ teaspoon salt and dash of cayenne pepper. Combine thoroughly. Pour into a well-greased casserole. Prepare half of a standard recipe for baking powder biscuits. Pat dough to three-quarter inch thickness and out with a 2-inch biscuit cutter. Arrange 8 biscuits on top of meat mixture. Bake 20 minutes in a hot oven (400 degrees). This can also be made with fresh meat.

Baking Powder Biscuit.

2 cups flour, ½ cup butter, 3 tablespoons baking powder, pinch of salt, ¾ cup sweet milk.

Norwegian Meat Balls.

1 pound minced round steak, 2 tablespoons flour, 1½ teaspoons salt, ⅛ teaspoon each of pepper and nutmeg, 2 eggs.

Put meat through the chopper twice. Combine with remaining ingredients and beat together thoroughly. Shape with a tablespoon into balls, then brown in hot dripping on all sides. Remove from the dripping, dredge in flour, then in egg, then in flour again and put in oven to brown. Serve at once.

Norwegian Applesauce—For Meats.

1 cupful of hot lightly sweetened applesauce, ⅛ teaspoon nutmeg, ½ tablespoon butter, 1 tablespoon prepared horse-radish. Combine the hot applesauce with the nutmeg, butter and horse-radish. Serve hot or cold with pork or sausage.

Let us suggest a hair style for your own particular self.
Madame Merriam
181 Charlotte
Phone 4852

See the Toys That Are Different
When you are shopping for toys don't fail to see the large variety in our toy department.
Cowan's Arcade Store
427 GEORGE ST.
Where Quality Comes First

THE STARS SAY . . .

By GENEVIEVE KEMBLE

For Tuesday, November 21

A DAY of sudden and dramatic adventures is forecast from powerful sidereal aspects. A quick turn in events may bring about surprising openings for expansion, financial increase with agreements made in connection with large organizations, diplomatic or political bodies, in which secret understandings or undercover affaiars prove intriguing. A radical uprooting or change may be demanded, accompanied by stress and anxiety, in both public and private associations. Romance, unique adventures and love affairs are alluring. Keep impulses and emotions under restraint.

Those whose birthday it is may be prepared for an exciting and thrilling year, with sudden change and opportunities of far reaching and radical importance on future progress and gratification of a romantic or affectional nature. Strain and tension should be wisely managed lest there be regrets or loss due to runaway impulses and emotions. Co-operate with higher-ups in political, diplomatic or fraternal stations.

A child born on this day may possess much originality and creative ability, which may be best promoted by personal charm or magnetism. But emotional situations may bring anxiety and excitement.

We suggest that you purchase seasonable merchandise early.
WALKWEL SHOES
Phone 3856 378 GEORGE

HALF A CUP OF FLAVOR? OR FLAVORFULL CHASE & SANBORN
FLAVOR did it!
More people are drinking FlavorFULL Chase & Sanborn Coffee than ever before. Sales are going up, up, up!

DELICIOUS ...and it's GOOD for him-too!
CADBURY'S DAIRY MILK CHOCOLATE
"The war time shortage at your store Makes Cadbury's worth waiting for."

DISCOVERED! amazing time-saver for cake makers
"Mix-Easy" Way with Swans Down
MIXING TIME CUT IN HALF! NO CREAMING! NO SEPARATE BEATING OF EGGS! JUST 1 BOWL, 1 CUP!
HERE'S a brand-new recipe to cut mixing-time in half—and still make cake that's feather-light . . . melt-in-your-mouth . . . superbly delicious! No creaming! No separate preparation of eggs! Just 3 minutes' beating—and it's ready for baking.
But remember—you need Swans Down's fineness and tender gluten to make such a short-cut possible! Prepared by a "Controlled Milling" process from the heart of selected Canadian wheat, Swans Down is sifted again and again through silk, until 27 times as fine as ordinary flour. Makes every cake a better cake!
Order Swans Down from your grocer! Clip this recipe and try the remarkable new "Mix-Easy" method! See how marvellously simple—how exceptionally good-to-eat—a Swans Down Cake can be!
New Recipe
SWANS DOWN "MIX-EASY" LAYER CAKE
PREPARATIONS: Have shortening at room temperature. Sift enough Swans Down Cake Flour to make 2 cupfuls. Grease two 8-inch layer pans, and coat lightly with flour. Start oven for moderate heat (375°F.).
MEASURE INTO SIFTER:
2 cups sifted Swans Down Cake Flour
2 teaspoons Calumet Baking Powder
¾ teaspoon salt
1¼ cups sugar
MEASURE INTO BOWL:
½ cup shortening (part butter preferred)
MEASURE INTO CUP:
¾ cup milk
1 teaspoon vanilla
HAVE READY:
2 eggs, unbeaten
• Stir shortening enough to soften. Sift in dry ingredients; add ½ of liquid and the eggs. Mix until all flour is dampened; then beat 1 minute. (Scrape bowl often.) Add remaining liquid, blend, and beat 2 minutes longer. Count only actual beating time.
BAKING: Turn batter into pans. Bake in moderate oven (375°F.) 25 minutes, or until done.
IF A CAKE IS WORTH MAKING, IT'S WORTH MAKING WITH
SWANS DOWN CAKE FLOUR
Other Grand Tested Recipes on Each Swans Down Package
A Product of General Foods

The Examiner

CLASSIFIED ADVERTISING RATES

Cash with order, 1½c per word per insertion; 35c minimum for first insertion; 45c minimum with box number.

If paid within five days, 2c per word per insertion.

After five days, 2½c per word per insertion.

Refunds must be claimed within thirty days.

The names and addresses of boxholders are confidential and cannot be given under any circumstances.

THE PETERBOROUGH EXAMINER reserves the right to classify, edit, or reject any classified advertising copy. Read your ad at the first insertion. The Examiner will not be responsible for more than one incorrect insertion. Copy accepted up to 1 p.m. each day for insertion the same day except Saturdays, when copy must reach The Examiner before 10 a.m.

Birth Notice	75c
Card of Thanks	75c
Engagement Notice	75c
Marriage Notice	75c
Death Notice	75c
In Memoriam	75c

The above charge is for 50 words—over 50 words 2c per word is charged.

Coming Events — First insertion 20 words or less, minimum charge 50c. Subsequent consecutive insertions, 40c per insertion. Over 20 words, 2c per extra word per insertion.

TELEPHONE 4641

Births Marriages In Memorian Card of Thanks Deaths

BIRTH.

ROSS—To Mr. and Mrs. Keith Ross of Norwood at Nicholls Hospital on Monday, November 20th, 1944—a baby boy, Murray Miller. A brother for Grant.

O'TOOLE—To L.A.C. and Mrs. Eddie O'Toole (nee Mildred Rusaw), at St. Joseph's Hospital, on Saturday, November 18th, 1944, a son.

DIED

LACKEY, Hamilton—At Nicholls Hospital, Sunday, November 19th, 1944.
Funeral announcement later.

MACNAUGHTON, James Wilbert—At Young's Point on Sunday, November 19th, 1944, agted 72 years. Funeral announcement later.

COVENY, Mrs. John—At her home in Hastings, on Sunday, November 19th, 1944, agted 77 years. Remains are resting at her late residence. Mass will be offered for the repose of her soul on Tuesday morning, November 21st, 1944, at 9 o'clock in Our Lady of Mt. Carmel Church, Hastings. Interment in Our Lady of Mt. Carmel Cemetery.

CARD OF THANKS

Mr. and Mrs. James Sutherland and family, wish to thank the many kind friends and neighbours for their kindness and expressions of sympathy extended to them in the death of their beloved son, L./Sgt. R. Sutherland, killed in action.

Mrs. Bob Sutherland, wishes to express her appreciation for the many acts of kindness and expressions of sympathy extended to her in the recent death of her beloved husband, killed in action.

Mr. John Pritchard and family, wish to thank their many friends and neighbours, The Induction Motors Department C.G., for the flowers, and many acts of kindness shown during their recent sad bereavement.

FLORISTS

TURNBULL'S FLOWERS LIMITED 141 George. Phone 7583—Nights 3257

COMING EVENTS

First insertion, 20 words or less, minimum charge 50c. Subsequent consecutive insertions, 40c per insertion. All over 20 words, 2c per extra word per insertion.

BINGO TONIGHT AT MOOSE Hall 8.15, substantial cash prizes, and many other awards of good quality merchandise. Everybody "most welcome". Admission 25c, extra card 10c.

ANNUAL RECITAL AND PRESENTATION of music awards to pupils of Fred G. Mann, L.Mus., will be held Tuesday evening, November 21st, in St. John's Parish Hall at 8.15 p.m. A pleasing program will be presented. Silver offering for Christmas Cheer, British War Victims Fund. All are cordially invited to attend.

BINGO AND DANCE, ORANGE Hall, Roseneath, Friday evening, November 24th, under auspices Roseneath L.O.L. Music by Merriam's Melody Makers of Cobourg.

OLD TIME BOX SOCIAL WILL BE held on Wednesday evening, November 22nd, at 8 p.m. in Warsaw Orange Hall, under auspices L.O.L. 457, variety program, door prizes, etc. Free transportation by bus from Post Office leaving at 7.40 p.m. Admission 25c, ladies' with baskets admitted free.

CHICKEN PIE SUPPER AND concert at Wesley Church, North Smith, Wednesday evening, November 22nd. Proceeds in aid of Red Cross.

B L A N K E T S ! BLANKETS! blankets! Social evening, K. of C. Hall, Simcoe street Tuesday. Thirty games. Special prizes. Come and bring your friends for an enjoyable evening.

In Memoriam Verses

A booklet from which In Memorian verses may be selected is available at the Advertising counter of The Examiner, Telephone Classified Dept. 4641.

Coming Events

(Continued from Preceding Col.)

LIBERAL BROADCAST EVERY Monday, Wednesday and Friday over CHEX at 7.25.

D A N C E, PETERBOROUGH County Plowmen's 13th annual at home, Tuesday, November 21st. Music by Red Moncrief. Admission 50c. Dancing 9 p.m. Canadian Legion Hall.

DANCE LEGION HALL THURSday, November 23rd. Modern and old time dancing. Red Moncrief and his music. Admission 35c and 50c.

BRANCH NO. 52, CANADIAN Legion, B.E.S.L. Regular monthly meeting, Monday, November 20th, 8.00 p.m. All members urged to attend.

COMMUNITY CONCERT SERIES, members concert, Collegiate Auditorium, Friday, November 24th, 8.30 p.m. Admission by membership card.

PERSONALS

"SLENDOR TABLETS" — HARMLESS and Effective. Two weeks' supply, $1.00. At Elliott's, McDermid & Jury and Payne's Drug Stores.

REWARD

Six Thousand Dollar Model Home, or, $5,000.00 in cash, and 12 other Valuable Prizes.
Send One Dollar per Ticket to Chatham Kiwanis Club, Box 88 Chatham, Ontario.
Drawing Postponed to December Fourteenth. Proceeds for Underprivileged Boys and Recreational Centre.

MINERAL BATHS — COLDS AND FLU 167 Hunter West. Dial 3157.

FULLER BRUSH REPRESENTATIVE Telephone 9778.

FULLER SALESMAN. F. DAWE, 451 Water. Telephone 4789.

SPIRELLA FOUNDATIONS. 3011.

RAWLEIGH'S PRODUCTS. 360 SIMCOE Telephone 3055.

AVON REPRESENTATIVE. 548 BETHune Street. 3194.

3a Hairdressers 3a

REGINALD HAIR STYLIST SPECIALizes in Permanent Waving. White, Fine, and Difficult Hair. Telephone 8543. 232 Charlotte.

EILEEN RUSSELL, 216 MONAGHAN Road, opposite Prince of Wales School, is now in a position to take your appointments. Telephone 8278. Only best available materials used.

EXTRA SPECIAL OIL WAVE, $6.50 FOR $5.00. Rosanne Beauty Salon, Kresge Building. Dial 8837.

MARY MARINO ADVISES ONE OF her better Cream Waves for that hard to curl, and dry hair. Dial 8663.

SPECIALS — END PERMANENTS $1.00 up. Oil Permanents $2.50 up. Downer's. Dial 8874.

SPECIAL — NESTLE INDIVIDUAL $2.50 includes Shampoo, Fingerwave, and Shaping. Paris Beauty Salon, 184 Hunter Street (opposite Bell Telephone Co.). Dial 5311.

FOR SALE

4 Miscellaneous 4

FINE VIOLINS, STUDIO 3, LANSfield Building, Charlotte (Upstairs).

SMALL BILLIARD TABLE, COMPLETE. Telephone 7251.

CARROT JUICE EXTRACTOR, ELECtric new condition. Write Box 162, Examiner.

BOYS'—SIZE 6 — SKI BOOTS $3.00. Skates $3.50, Rubber Boots $2.00. Telephone 9618.

WHITE SKATES, SIZE 12, GOOD CONdition. Teelphone 7812.

APPLES — WE HAVE SEVERAL BARrels of good Domestic Apples: Golden Russets, Spys, Starks, Seek-No-Further, Tolman Sweets, Scotch Winters, at very reasonable prices. Nine miles west of Bewdley. Albert Powell, Elizabethville, Ontario.

MAN'S BICYCLE, IN GOOD CONDItion; very reasonable, 298 Elias Avenue.

OAK DINING-ROOM TABLE EXTENsion. Apply 452 Elm Street.

TUXEDO, EXCELLENT CONDITION, size 36, 28 inch leg. Man's Overcoat, size 38. Boy's Green suit, 14 years. 605 Rubidge.

GIRL'S WINE COAT, SIZE 12, LIKE new. White Skates, size 4. Telephone 3849.

NEW VELOUR CHESTERFIELD, REAsonable 3058. 651 Park North.

GIRL'S BICYCLE. TELEPHONE 5315 or 9326.

BLACK COAT, GREY PERSIAN LAMB collar; Green Coat, fur trimmed, size 14-16. 545 Homewood.

SIX-YEAR-OLD GIRL'S FOUR-PIECE Outfit, Burgundy. 281 Park.

PUMP AND 20 FEET PIPE. 338 CAMeron Avenue, East City.

TABLE AND BUFFET, GOOD CONDItion. 125 Stewart after 5.

QUEBEC HEATER, MEDICINE CABInet, Boy's C.C.M. Skates and Boots, size 5. 717 Bethune.

FLAT PIANO, CHEAP. 539 WATERford Street.

CAR RADIO, COMPLETE WITH AERial, push button tuning. 253 Princess.

HEINTZMAN & COMPANY PIANO, lovely condition and tone, including Bench. Parks' Studio, 208 Charlotte Street.

PLAYER PIANO, WITH 40 ROLLS AND Bench, perfect condition. Parks' Studio 208 Charlotte Street.

PLUMBING AND HEATING
We have Good Stocks of Enamel Goods, Baths, Showers, Closet Combinations, Bowls, Tanks, Seats, Laundry Tubs, Sinks, Basins, Water Systems, Septic Tanks, Range Boilers, Hot Water Heaters, Hot Air Furnaces, Radiators, etc. Pipe and Fittings for all Fixtures, Steel Beams, Channels, Angles, Rounds, Flats, etc.
THE PETERBOROUGH METAL CO.

MAN'S BICYCLE. 360 STEWART.

QUEBEC COOK STOVE. 107 AYLMER. Apartment 1.

GLASS SHOW CASE, 68 INCHES x 26 inches x 41 inches. Telephone 7372, before 6 p.m.

PRIVATE SALE, BUFFET, DINING-Room Table, 6 Windsor Chairs, few Kitchen Utensils. Dial 5673.

TIMBER FOR SALE — A QUANTITY of Wood and Pine Timber, on the Road Allowance between Concessions 1 and 2 and opposite Lot 10, Township of Asphodel, will be offered for Sale on the Grounds, on Saturday, November 25th, at 2 p.m. — J. J. Breckenridge, Clerk.

EIGHT-TUBE MANTEL RADIO, LATE model. 149 Lake.

FUR-LINED COAT, RAT LINED GOOD condition. 564 Sherbrooke.

FOR SALE

4 Miscellaneous 4

MAN'S BICYCLE. DIAL 3774, EVENings.

QUEBEC HEATER, AXMINSTER RUG. Telephone 6433.

CHILD'S SINGER SEWING MACHINE, new. White Skates, 3. 274 Reid.

BICYCLE, GOOD CONDITION REAsonable. 767 Donegal, after 5:00.

QUEBEC HEATER, NICKEL TRIM; Rangette. 660 Reid.

SAWING MACHINE, READY FOR work, A1 condition, 46 Frank. Telephone 7635.

MAN'S BICYCLE, OVERCOAT 12-18 Girls' Coats 12-16, Child's 3-Piece Suit, also Blue Coat, 2 years. 270 Dublin.

GIRL'S COAT, GOOD AS NEW. TELEphone 3995.

ELECTRIC MOTORS, STEEL DRUMS, Water Tanks, Troughs, Bricks, Cement Blocks, Roofing, Asbestos Pipe Covering, Belting, Fibreglas Insulation Products. PETERBOROUGH METAL COMPANY

Toys

CHILDREN'S TOYS AND ARTICLES made to order. 418 Wolsley.

WANTED, TRAIN ON TRACKS. TELEphone 4979.

CHILD'S METAL AIRPLANE, WITH pedals, rubber wheels. Telephone 9063.

5 Dogs, Cats, Birds, Etc. 5

COLLIE PUPS. 8576.

DOGS BOARDED. HEDGLEY KENnels, Port Hope Highway. Telephone 4906.

6 Fuel 6

GOOD MIXED WOOD, $10.00 CORD, Delivered. Dial 3861.

DRY MIXED WOOD AND SLABS. Telephone Albion 5204—7939.

DRY WOOD, 4 FOOT OR CUT. GIVEN. 6175.

7 Livestock and Poultry 7

JERSEY COW AND CALF. MR. RODerick, Leahy's Lane.

YOUNG JERSEY COW, DUE TO freshen December 18. Jersey Heifer Calf. Telephone 4984.

TWO MILK COWS DUE IN SHORT time. 506 ring 6, Lakefield.

RAM LAMBS. TELEPHONE BAILIEboro 15 ring 11.

YOUNG PIGS AND CATTLE. SMITH Bros., Fraserville.

TWO BELGIAN GELDINGS, RISING 4 and 5, 3,000 lbs. John Allan, Douro.

WANTED, 8 GOOD CALVES, DURHAM or Hereford. Alphonsus Condon, Douro.

EIGHT PIGS, 3½ MONTHS; 7 PIGS, 2 months; all good. Best offer. Johnson (opposite Curtis Brick Yard), on Warsaw Road, ½ mile from Peterborough.

25 CHOICE HEREFORD AND DURHAM Yearlings, and 10 Calves. Harold Wilson, Keene.

FOUR FAT TWO-YEAR-OLD HEIFERS, 8 Spring Calves; 8 Year-olds. 16 ring 6, Warsaw. A. L. Payne.

7x Farmers' Needs and Supplies 7x

STEEL FENCE POSTS
GREASE, 100 LBS. $2.95
LARGE WATER TANKS
SIDING GALV. STEEL STRIPS
ELECTRIC WELL PUMP, 50 Ft.
INSULATE YOUR HOME
with
FIBREGLAS AND ATLAS PRODUCTS.
The Peterborough Metal Co.

WANTED, WINTER KEEP FOR 10 TWO-year-old Cattle. Bruce Bell, Telephone 6034.

MR. FARMER !

Store Your Own Food

MEATS, VEGETABLES AND FRUITS AT ZERO TEMPERATURES. PRODUCE CAN BE HELD AS LONG AS ONE YEAR OR LONGER AT ZERO TEMPERATURES.

WE INVITE YOU TO VISIT OUR MODERN REFRIGERATOR PLANT WHICH IS THE LAST WORD IN BELOW FREEZING REFRIGERATION EQUIPMENT.

F. H. JOHNSTON

COR. GEORGE and McDONNEL

PHONE 4697

LARGE CANS, 18-GAUGE IRON, WELL made, 44" x 22" x 11", $2.00 each, in ½-Dozen Lots—Single $2.50. Small Cans, 30" x 16" x 18", $1.50 each in ½-Dozen Lots—Single $2.00. Ideal for Feed or Storage. Sanitary Ice, Coal, Coke and Wood. Telephone 3700.

WANTED, BY DECEMBER 1, PLACE TO Feed 25 Head Cattle. Telephone 510 ring 2, Lakefield.

8 Real Estate 8

Brick Duplex Modern, Central. Good revenue ... $6,250
Semi-Bungalow, 6 Rooms, modern. West side ... $5,500
50 Acres, mostly working, good spring, Frame House, hardwood floors, furnace, electricity, barn stone foundation, cement stables, electricity good location ... $4,000
Ground Floor Apartment, modern. Immediate possession. Adults only.
M. STOREY
374½ George. Telephone 6573

FOR SALE

8 Real Estate 8

YOUNG COUPLE WISH TO PURCHASE Small House, not necessarily in best of repair, near Bus Line. Early possession. Write Box 209, Examiner.

EXCHANGE 6-ROOM BUNGALOW, East City, for House near C.G.E., value $4,500.00. 3077.

FIVE-ROOM SEMI-BUNGALOW, HARDwood up and down: Immediate possession. 640 Downie.

Union, 6 Rms, Sewer		$1,800
George, 7 Rms, furn.	$500 down	$3,200
Murray, 6 Rms, Brick		$3,500
George, 7 Rms oak fls. all		$5,850
West, Duplex, modern		$6,000
East, 8 Rms, oil burner		$10,000

Money to Loan. List your Property.
J. A. GIBBS, 141 Hunter St. 3843.

$5,300 Modern Brick, hardwood up and down. Possession Dec. 1. Residential.
$5,000 Modern Brick, 7 Rooms, furnace. Possession at once. Double lot.
$4,000 Lovely Semi-Bungalow, entirely modern. Possession December 1.
$4,300 Modern Brick, 7 Rooms furnace, garage, George S.
WHAT HAVE YOU FOR SALE?
H. J. McCANNAN
Real Estate and Insurance
JACK SINCLAIR, Salesman
140 Simcoe St. Telephone 4246

N., 5-Rm. Frame, Plumbing, Long Lot. $500 down ... $1,500
Central, 6-Rm. Brick, complete plumbing and furnace ... $3,200
S., Modern Bungalow, newly decorated. Immediate possession ... $3,200
W., 7-Rm. Brick, modern in every way. Possession December 1st ... $5,500
O'TOOLE BROS.
Real Estate and Insurance
184 Charlotte Street. Phone 9447

SMALL, 5-ROOM, INSULATED, BRICK Bungalow. Write Box 173, Examiner.

SEVEN - ROOM BRICK, LONDON Street, new furnace $4,500. $1,000 down. Possession at once.
A. E. THOMPSON
Kresge Building. Telephone 7284

10 Used Cars 10

1931 CHEVROLET SEDAN, DELUXE model, complete motor overhauled, new top good condition, 5 tires, new heavy duty battery— $250.00. Serial 567109. 9432.

1931 PONTIAC COUPE, SERIAL NO. 1561765, five tires—$175.00. D. Mortimore, 255 Engleburn.

1929 FORD, MODEL A, SERIAL NO. CA-13634, five tires—$125.00; Cabriolet. C. Nicholls, 393 High Street.

1928 PONTIAC, SERIAL NO. 270, FIVE good tires, good battery. Will Trade on Light Truck—$100.00 cash. 14 Western.

1931 CHEVROLET COACH, SERIAL NO. 560935, five tires—$250.00. J. D. Deyell, Route 11, Peterborough. Telephone 4084.

WANTED, GOOD USED CAR. WILL pay highest cash price; private. Telephone 7280.

1931 PONTIAC COACH, 5 GOOD TIRES C153056 — $275.00. D. Chamberlain, 332 Reid.

TO RENT

11 Miscellaneous 11

1½c Per Day

Will Rent

Below Freezing

Lockers

TEMPERATURES HELD AT ZERO FOR THE STORAGE OF

MEATS,
FRUITS, and
VEGETABLES

FRUIT CAN BE KEPT AS LONG AS ONE YEAR OR LONGER.

F. H. JOHNSTON

COR. GEORGE and McDONNEL

PHONE 4697

STORE, NEAR GILLESPIE'S GARAGE. 390 Aylmer.

ELECTROLUX CLEANER, COMPLETE by Day or Week. 4547.

11x Apartments To Rent 11x

UNHEATED, FOUR-ROOMED APARTment, good locality. Telephone 5669.

THREE - ROOMED, UNFURNISHED, Heated Apartment, adults only. Available December 15. 183 Lock.

12 Rooms 12

THREE UNFURNISHED ROOMS, Heated, Elderly Couple preferred. Write Box 201, Examiner.

WARM ROOM FOR TWO QUIET GIRLS central. 4350.

FURNISHED HOUSEKEEPING ROOM. 504 Stewart.

ROOMS, UNFURNISHED COMFORTable. 161 Antrim Street, after 5.

FURNISHED, HEATED, LIGHT HOUSEkeeping Front Room, Downstairs. 73 Parkhill Road.

TO RENT

12 Rooms 12

CENTRAL, 2 HEATED NEWLY DECORated Rooms, partly Furnished or Unfurnished; prefer older couple. Write Box 203, Examiner.

FURNISHED BEDROOM, BUSINESS Girl, central. Telephone 5111.

FURNISHED ROOMS FOR MEN. OVERnight Accommodation. 417 Stewart.

FURNISHED BEDROOM, IN QUIET home, central. 6533.

WANTED

13b Houses Wanted 13b

WANTED TO BUY, 5 OR 6 ROOMED Brick House, plumbing, South of Charlotte. State size condition, price Box 205, Examiner.

HOUSE, FOR RELIABLE CANADIAN adults; 6 months' rent in advance. Telephone 5853.

15 Miscellaneous 15

BOARDING HOME FOR ELDERLY Gentleman. Telephone 9456.

ARCH DOORS, 8 FEET HIGH. TELEphone 7457.

COTTAGE, ON CHEMONG LAKE; must have safe beach; reasonably priced. Write Box 204, Examiner.

ELECTRIC TRAIN. DIAL 3486.

WANTED, GARAGE, PREFERABLY East City. Telephone 9606.

GIRL'S WHITE SKATES, SIZE 3, GOOD condition. Telephone 7812.

WANTED, TWIN STROLLER. WRITE Box 182, Examiner.

WANTED, GARAGE TO RENT VICINity Knox Church. 6658.

GIRL'S BICYCLE. TELEPHONE 9423.

HIGHEST CASH PRICES
for
OLD GOLD
(in any form)
WARNE'S
JEWELLERY STORE
349 George Street. Telephone 5171

TO BUY, CHRISTMAS TREES, WITHIN 20 miles from City. Write Box 181, Examiner.

TOY TRAIN ON TRACK. DIAL 8119.

DOLL CARRIAGE, GOOD CONDITION Write Box 161, Examiner.

METRONOME. TELEPHONE 7216.

WE BUY
MACHINERY AND TOOLS
IRON—STEEL—METALS
The Peterborough Metal Co.

TO BUY, BROKEN DOWN TRICYCLES and Kiddie Cars for Repairs. Telephone 5579.

COOK STOVES AND HEATERS, ANY condition. Used Furniture. Telephone 3947.

FURS
Cash Paid for Your Old Fur Coat. Write Box 257, Examiner.

IRON, RAGS, FEATHERS, PAPER. Petersiel, Bethune and Hunter. Telephone 9403.

POULTRY AND FEATHER TICKS PAY Highest Prices. M. Gishman. Dial 8298.

STOVES, FURNITURE. HUDSON Telephone 65, Lakefield.

LIVE POULTRY WANTED — MARKET Prices. A Lantin. Teelphone 6297.

LIVE POULTRY — PAY HIGHEST Prices. Florence 6823. 560 Homewood.

HIGHEST PRICES PAID FOR RAGS, Paper, Iron and Metals. J. Burfield. Dial 8368.

STOVES AND FURNITURE WANTED Telephone 4115—Nights 6294.

LIVE POULTRY—MARKET PRICE M Katz. 6906. 192 Aylmer.

17 Help Wanted Male or Female 17

MEN OR WOMEN WANTED TO FILL Vacancies, part time basis. Make every day your big pay day with the Sale of our 200 Guaranteed Products, now being used in over one million homes. Quality for the past sixteen years. Free details. Christmas Pamphlet and Catalogue: Familex, 1600 Delorimier, Montreal.

18 Help Wanted, Female 18

GIRL OR WOMAN FOR LIGHT Housekeeping, Mornings. Dial 3396, after 5.

RELIABLE WOMAN TO TAKE CHARGE of Home for one month. Apply 765 Aylmer, before 7 p.m., after 9 p.m., or Telephone 7238.

HOUSEKEEPER FOR TWO ADULTS; live in. Write Box 202, Examiner.

GIRL OR WOMAN FOR LIGHT Housework; good wages. Call 7109. 81 Parkhill Road.

19 Help Wanted, Male 19

ICE MAKER AND CARETAKER FOR Open-Air Rink. Prefer applicant with previous experience. Must be energetic, willing to work, and take advantage of cold weather at all hours for flooding. Apply to Selective Service Office, Barrie Building, George Street, Peterborough, Ontario.

PLUMBER WANTED
For Part-Time Work
Must have other Employment
Apply
The Peterborough Metal Co.

EXPERIENCED DRAPERY AND FLOOR Covering Buyer to take charge of House Furnishings Department in large organization in Eastern Ontario. Apply National Selective Service, File No. CR-1954. Those employed in war work need not apply.

19x Agents Wanted 19x

BUSINESS OPPORTUNITIES
Ask For Your Copy of "The Open Door" Tells how to start a profitable, spare-time Watkins Business of your own. Unlimited possibilities now and after the war. This book and other literature available FREE. Write Dept. OC-P-2A, 2177 Masson Street, Montreal.

21 Boarders Wanted 21

GENTLEMAN TO SHARE ROOM. 783 New Romaine.

ROOM AND BOARD, ALL CONVENIences, steam heated, close to Factories. 332 Rubidge Street.

GENTLEMAN OR TWO TO SHARE Room. 491 Aylmer.

WHO CAN DO IT

22b Painters & Decorators 22b

SEWING MACHINES REPAIRED Stuart, Dial 5287. 584 Division.

CUMPSTY & DACK — PAINTING AND Decorating. Country work done. Telephone 4127.

WHO CAN DO IT

22b Painters, Decorators 22b

EFFICIENT, SMART STYLING
for
HOME DECORATION
Interior and Exterior
"Elastica Quality Goods"
HAROLD COLEMAN
Telephone 9922. 336 George Street

COLEMAN BROS. — "THE HOME OF Decorating." Established 1906. Telephone 4485. North of Brock Street.

INTERIOR AND EXTERIOR PAINTing. Sprayed Painting. For Estimate, Dial 5963.

PAPERHANGING AND PAINTING Prices reasonable. Dial 4514. Hudson.

PAPERING AND PAINTING. T. MILLS 180½ Simcoe. Dial 8377.

DECORATOR AND PAINTER, REASONable. Archie Neilson. Telephone 8507.

22f Miscellaneous 22f

ROOFS REPAIRED, EAVES CLEANED, Foundations Waterproof. 634 Union.

EAVETROUGHS CLEANED. 4987.

DUSTLESS FLOOR SANDING. WILliam Higgins. Dial 8887.

22j Wood Cutting 22j

WOOD SAWING. C. JEWELL & SON. Dial 4241.

WOOD SAWING. E. B. KILLINGbeck. 7715.

WOOD SAWED. J. O'NEILL. 5654.

WOOD SAWING. PROMPT SERVICE 3702. S. Rendell.

25x Dressmaking, Sewing 25x

DRESSMAKING, TAILORING, ALTERations. Telephone 4936. 593 Harvey.

DIAL 6904— DRESSMAKING, REPAIRS, Children's Clothing. 607 Stewart Street.

Watch Repairing

JIM CAREY, WATCHMAKER, 450 George Street South. For Fast Service, Dial 4163. Also Watches Accessories, etc.

Carting

MOVING AND CARTAGE. R. REID. Dial 3861.

CARTAGE AND MOVING. TELEphone 3947.

Custom Tailoring

HAVE YOU SEEN OUR SUPERB COLlection of Ladies Fall Suits, Topcoats and Odd Skirts—made of Manufacturer's Samples? Tony Pepe, Greene Building. Telephone 4295.

Piano Tuning

WILLIAM POTTER — PIANOS TUNED, Repaired; 35 years' experience. Dial 9462.

FRED WALKER, HEINTZMAN & CO. Toronto, Authorized Piano Tuner — permanently located Peterborough. Telephone 9496. Mail Order CHEX.

Electrical Repairs

REPAIRS TO ALL MAKES OF WASHers, Ironers, Vacuums and Polishers. Telephone 8071.

LOST

MAN'S OVERCOAT (BROWN TWEED), in Car from Peterborough to Lakefield. Sandy Jacobs, Burleigh Falls.

IDENTIFICATION BRACELET, KEEPsake. Reward. Telephone 6616.

BLACK AND WHITE COCKER SPANiel, answering to "Skippy." Child's pet; father overseas. Mrs. George Chamberlain. 423 Driscoll Terrace.

BLACK MOROCCO WALLET, SATURday Afternoon, on Byersville Bus, containing valuable Papers and Money. Both urgently needed. Handsome reward. 515 Romaine Street. Telephone 3908.

IDENTIFICATION BRACELET, "V.H.P." on front, on back "Betty and All." 266 Stewart or Telephone 8151.

BLACK AND WHITE BULLDOG. 5392.

NEAR CORNER OF HUNTER AND Aylmer, Agate Brooch, silver setting. Reward. Dial 8746.

DOUBLE STRING OF WHITE BEADS, keepsake. Telephone 6400.

GASOLINE RATION BOOK, 34T89, BEtween Hood & Cumming, Don Sims, and Standard Farm Supplies. Robert Manley, R.R. 8, Peterborough.

GREEN BAG, CONTAINING GREEN Tent, Apsley and Peterborough. Reward. Telephone 6674.

LICENCE PLATE, 4N257. DIAL 5004.

FOUND

BLACK PERCHERON HORSE AND Bay Horse, white face about November 10, on Lots 18 and 19, Concession 2, Cavan. Owner may have same for price of advertisement. N. M. Brackenridge, Route 2, Millbrook.

LOANS

LOANS FOR BUILDING HOMES UP to 90% of the Valuation; 4½% Interest repayable monthly instalments for Principal and Interest. W. B. Gordon.

BUILDING LOANS — FIRST MORTgage, 4½% amortized up to twenty years, repayable monthly. W. B. Gordon. 397 George Street.

BUDGET LOANS

NO ENDORSERS REQUIRED

To get a loan quickly and privately come to Household Finance. No endorsers, no bankable security needed—merely the ability to repay in instalments. Instalments below include principal and charges at our monthly rate of 2% on a loan balance of $300 or less and 1% on that part of a balance in excess of $300.

Cash Loan You Get	4 Payments	6 Payments	10 Payments	12 Payments	15 Payments
	Choose a monthly payment plan				
$25	$ 6 57	$ 4 46	$ 2 78	$ 2 38	
50	13 13	6 93	5 57	4 73	
75	19 70	13 39	8 35	7 09	
100	26 26	17 85	11 13	9 46	$ 7 78
125	32 83	22 32	13 92	11 82	9 73
150	39 39	26 78	16 70	14 18	11 67
200	52 52	35 71	22 27	18 91	15 57
300	78 79	53 56	33 40	28 37	23 35
500	130 60	88 64	55 10	46 73	38 36

Household Finance
Corporation of Canada
Established in Canada 1928
Second Floor Lansfield Block
177 Charlotte St. (Opp. Loblaws)
M. E. Holt, Manager. Phone 5841

LOANS

MONEY TO LOAN ON FIRST MORTGAGES
Easy Terms of Repayment
Apply to
PETERBOROUGH WORKINGMEN'S BUILDING AND SAVINGS SOCIETY
414 Water Street
Established Over 50 Years

$20-$1,000
WITHOUT ENDORSERS FOR
Married Couples
MARRIED couples can obtain from $20 to $1,000 without endorsers at Campbell Finance Corporation. You get the cash in strict confidence without fuss or red tape. Easy repayment terms. Quick service. Over 100,000 satisfied customers. Just phone, write or call around
CAMPBELL
FINANCE CORPORATION LIMITED
Subsidiary of Industrial Acceptance Corporation Ltd.
F. M. Vivash, Branch Manager
169 Charlotte Street
(Above A. & P. Store) Phone 3520

MORTGAGES, 5% INTEREST ON GOOD Security. W. B. Gordon.

PROFESSIONAL

44 Lawyers 44

JOHN A. BRADSHAW — Barrister and Solicitor. 360 Water. Telephone 9884.

PECK, KERR & McELDERRY — Barristers, Solicitors. Money to Loan. Offices 415-417 Water Street. Telephone 4681. E. A. Peck, K.C., F. D. Kerr, K.C., V. J. McElderry, K.C. Walter H. Howell.

JACOB LOW — Barrister, etc. Mortgage Loans. Suite 1-2, 435 George Street (over Toronto Savings and Loan Co.). Telephone 7423 — Nights 6214.

ELLIOTT, PHILP & CHANDLER—Barristers, etc. Money to Loan. Offices Kresge Building. Telephone 6675. A. L. Elliott, K.C., W. R. Philp, B.A., R. J. Chandler, B.A.

W. B. GORDON — Barrister, Solicitor. Telephone 3577. 397 George Street.

P. D. SCOLLARD—Barrister, Solicitor. Bank of Toronto Building. Telephone 9939.

Accidents Cause Seven Deaths

By The Canadian Press.

Seven persons, two in Ontario, three in Quebec and two in New Brunswick, met death by accident during the week-end.

Charles F. Barr, 62, died in a Hamilton hospital Sunday of injuries suffered Friday when struck by an automobile. At Niagara Falls, 12-year-old Andrew Gauthier died Sunday after being struck by an automobile as he was about to board a streetcar.

At Montreal Albert Gouborne, 55, was killed when a streetcar collided with a truck, and Dumas Damarche, 37, died in a minor explosion at a war plant.

Air Commodore Roger Delhaye, a First Great War air ace, DFC, second in command at No. 3 Training Command, RCAF, was killed Saturday when his training plane crashed at St. Hubert airport, it was learned in Montreal.

Mr. and Mrs. Thomas H. Ward, both 65, were burned to death Saturday in their Kent county, southeast New Brunswick home. Five other occupants of the house escaped the fire, which originated in a chimney.

Hamilton Minister Speaks At Centre

The after church evangelistic service in the Centre Theatre on Sunday evening had as speaker Rev. Albert Stoll, of Hamilton, and Miss Mary Jeffery, violinist, of Toronto, as soloist. The speaker took the 5th chapter of the Book of Exodus as the subject of his discourse.

"In this chapter we read of the deliverance of the Children of Israel. 'I will bring you out of bondage.' This was the promise that God gave to them through his servants, Moses and Aaron, and although at first Pharaoh refused to let them go, eventually he was glad to grant the request of these two men. Not only did Moses in his message declare unto them deliverance from the bondage of the Egyptians, but he promised them redemption—a new relationship to God—a safe landing and a great possession."

The speaker proceeded to show the parallel between the gospel of Moses and the gospel of Christ. He too preached deliverance from the power of sin, the redemption of the sinner, a new relationship as sons of God, and a great possession. "In My Father's house are many mansions." Illustrating his theme by several stories, related by Moody, the great evangelist, the speaker emphasized the personal application to everyone present.

"All have sinned and need deliverance and redemption. All of us at one time were at enmity with God; now by faith we can become the sons of God through the death of His Son, and we can look forward to a home of large dimensions prepared for those that love and serve Him."

Next Sunday the speaker will be Frank Guthrie, a business man of Guelph. The special music will be by Mr. and Mrs. Gordon Hartshorn, of Peterborough.

Photograph Parkers

SALT LAKE CITY, Nov. 20—(AP).—Traffic violators are going to be in pictures. If they overstay the time allowed by the parking meters, police will snap a picture, and show it to Judge Joseph G. Jeppson—on a special screen he has ready to view the evidence.

IMPORTANT CALLS

Police	3535
Fire Dept.	5711
Nicholls Hospital	4691
St. Joseph's Hospital	3561
Examiner	4641

AUCTION SALES

D. P. CARROLL, EXPERIENCED AUCtioneer and Livestock Judge. Telephone 7937. 396 Armstrong Drive (Hatton Property).

MILES' AUCTION ROOM, 211 HUNTER Friday, November 24: Electric Washing Machine, Copper Tub, Oak Dining-room Suite, 2 Chesterfield Suites, Modern Bed, Spring and Mattress, Easy Chairs, Library Table, 4-Burner Gas Stove, A1 condition, McClary 4-Burner Electric Range, Chairs, Tables, Beds, Springs, Dishes, Clothing, etc.

HARRY PATTERSON, DUMMER, CONcession 5, 5 miles North-west of Norwood, at South Dummer Cheese Factory, Wednesday, November 22, 12:00 o'clock—Another Very Large Sale — 15 Milk Cows, 25 Head Young Cattle, Horses, 30 Pigs, 160 Hampshire Pullets, Bain Hay Loader, Fordson Tractor, 40 Loads Straw, 400 Tons Hay, 500 Bushels Grain, 2 Colony Houses. Large list of almost every kind of good Machinery. No reserve, as Mr. Patterson has Sold his Farm. Come early, as we must start on time. Nine months' credit will be given at this Sale. — Golden Andrews, Auctioneer.

RECEIVED INSTRUCTIONS, EXECUtors of the Estate the late Samuel John Pillar, 29 Argyle Street, Thursday, November 23, 1 p.m.: Contents 6-Room House, including 9-Piece Oak Dining-room Suite China Cabinet, 3-Burner Gas Stove, Good Kitchen Range, water front, Dishes, Bedding, Combination Writing Desk, Brown Enamel Circulating Heater, like new, Hall Tree, Floor Rugs, Curtains, Tea Wagon, Beds, Springs, Dressers, Spring-filled Mattresses, Chesterfield Chair, Centre Tables, Rustic Table Lamp, Chest Drawers, Cooking Utensils, Garden Tools, numerous other articles.—J. H. Miles, Auctioneer.

Court Gives $40 Fine For Breaking Act

Pleading guilty to having illegally had liquor on an Indian reserve contrary to the Indian Act, Reginald Harran was fined $40 and $13.75 costs by Magistrate O. A. Langley, K.C., in police court today.

Harran was arrested by Constables Cherry and Hibbart of the Cobourg detachment of the R.C.M.P. and Provincial Constable Price Morris.

Constable Cherry told the court this morning that there had been a number of complaints about Harran taking liquor to the Chemong Indian reserve. On this occasion the accused had four bottles of homebrew beer that analyzed at 6.3 per cent alcohol and two quarts of vendor's beer 5.8 per cent.

Vagrancy charges against John Walsh, Indian River and David Robertson, Bracebridge, were dismissed when the crown offered no evidence.

Farmer Heavily Fined For Reckless Driving

J. W. Carroll, 55-year-old Emily farmer, was fined $40 and $1.75 costs in police court today after he had pleaded guilty to a charge of reckless driving.

Provincial Constable Price Morris who laid the charge following an accident on the Chemong road Saturday night said that Carroll had been the driver of an automobile which sideswiped another car. The accused's car was over on its wrong side of the road at the time of the impact, the officer stated.

"Was there any suspicion of drinking?" asked Magistrate O. A. Langley, K.C.

"Some," replied the witness.

Missing Air Gunner Granted Promotion

Mrs. George Paudash, Hiawatha, has been notified that her son, Sergeant Wireless-Air Gunner Robert Elmer Paudash, reported missing September 21, 1942, has been listed in promotion to Flight-Sergeant, dating from July 19, 1942. His father, George Paudash, a veteran of the last war, is with the Veterans' Guard at Farnham, Quebec. Mrs. Paudash still clings to hope of her son emerging safely to her from the welter of the war in Europe.

Obituary

MRS. JOHN COVENY.

HASTINGS, Nov. 20 — A native of Percy township, Mrs. John Coveny, formerly Roseane Drain, died at her home in Hastings on Sunday in her 77th year. A daughter of the late Mr. and Mrs. James Drain of Percy township, she was born in the township and after her marriage lived just off the Cobourg Road, five miles from Hastings. About five years ago she moved with her husband to the village.

Mrs. Coveny is survived by her husband, John Coveny, four sons, James, of Rochester, N.Y., John, Frank, William, all of Percy township; one daughter, Mary, of Hastings, a brother, William, and a sister Ellen, both of Percy township.

The funeral will be Tuesday from the family residence, to Our Lady of Mount Carmel Church, for Mass at nine o'clock in the morning. Burial will be in Mount Carmel Cemetery.

IKE PLAYS HOST TO WINNIE—Prime Minister Churchill listens attentively as Gen. Dwight D. Eisenhower, supreme Allied commander in Europe, explains the working of his trailer-headquarters in France.

Sports Day By Day

(Continued from Page 6)

saw the Balmy Beach-Wildcat battle in Toronto Saturday and voted it quite a tussle....They all agree that the long dash by Billy Meyers after taking a forward from Earl Selkirk was a picture play that was alone worth the trip to Toronto....And now Hamilton will play the Donnaconna Navy team in Hamilton next Saturday for the Grey Cup....After the Montreal Sailors' defeat by Toronto Navy that arrangement hardly makes sense but anyway it will be a game for the Hamilton fans to enthuse over and they will be out in droves to honor the Cats who have earned the plaudits of their home-town fans by their gameness under fire....Oshawa Generals seem to have only one pattern—victory and so they start their new season with a 6 to 1 win over Young Rangers....Toronto kids made it close until the last period when the Generals stepped on the gas and won going away.

Communism Flourishes Across China

By JAMES D. WHITE

WASHINGHTON, Nov. 20.—(AP).—Chinese Communism flowers in the political and economic vacuums left by seven years of Japanese war in China. The areas the Communists claim to dominate cover a third of free China.

Since 1937 Red influence has spread before and behind the Japanese advance. The Japanese army habitually wipes out Chinese administrative authority, replacing it with corrupt puppet regimes. Into this political desert and economic paralysis, the Reds filter from their main base in Northern Shensi Province.

By 1938 separate new Red areas had appeared in Northern Shansi and Central Hoepi. Soon there were others in Shantung, Southern Shansi and Northern Kiangsu.

Army of 500,000.

By 1940 the Japanese decided to hold the main rail lines and rivers and try for more territory. During this stalemate Chiang Kai-Shek sent his troops against the Red's new 4th Army which was operating along the Yangtze River west of Shanghai. This was the last big armed clash between Chiang and the Reds, but all along Chiang has kept more than 250,000 of his better troops guarding the southern border of the main Red base in Shensi.

The Communists now claim an army of nearly 500,000 well-trained regulars, possessing a total of more than 400,000 rifles. They also have some machine-guns, mortars and a little artillery, nearly all captured from the Japanese.

Communists first became prominent in China 20 years ago when they helped Chiang accomplish his Nationalist revolution. But in 1927, his victory won. Chiang expelled them and created a one-party Government. Some Red leaders were caught and executed. The remnants gathered in a wild and desolate part of Southeast China to build a refugee Government.

Chiang warred upon them with tanks and planes. Both sides committed excesses, creating a bitterness which remains to-day.

Settle in Shensi

The Red remnants moved on again, through 1934 and 1935, along a wandering 4,000-mile route which finally led them to an arid and half deserted region in Northern Shensi.

Their leaders then, as now, were Mao Tse-Tung, the Chinese political organizer who corresponds to Marshal Stalin in Russia, and Chu Teh, over-all commander of the Red armies.

Chiang Kai-Shek agreed with them late in 1936 that all China must unite against the menace of Japan. But the Japanese were alarmed to see the Red Army incorporated into China's national forces and struck in July, 1937.

The Reds have received no help from Chiang's central Government.

In addition to the regular Red Army, they claim a reserve of 2,000,000 organized partisan fighters. Behind these partisans, they claim, is a peasant population estimated from $20,000,000 to 37,000,000. Most observers estimate around 60,000,000.

Westerners who have visited the Red capital, Yenan, report brisker business and less inflation than at Chungking. The Reds print their own currency, control some prices, ration some commodities, run their own postal system. From these reports, the Reds have imposed few economic changes beyond lowering the high rent, interest and tax rates which plague the rest of China.

Practicing Democracy

They still call themselves Communists, and the Communist Party claims 900,000 members, but they say they are practicing democracy as a step toward an ultimate goal of socialism.

The basic disagreement with Chungking now is this: Chiang claims that unity against the Japanese must come first and that the Reds should submit to his control. He promises reform after the war. The Reds insist that to achieve unity Chiang must admit other parties to a voice in the Government—now.

Chiang's chief supporters include regional warlords and the banking, landlord and merchant classes. Back of the Chungking attitude, it is believed, lies apprehension of what Russia may do. But no westerner who has visited the Chinese Reds in North China has reported any trace of Russian material support, although for a time Moscow aided Chungking.

Clothes last longer when Dry Cleaned regularly. If possible bring work in well before it is needed to assure finest work.

Grant's Cleaners

283 George Phone 5532

Alex W. Young

(Continued from Page 3)

was an elder of the Presbyterian Church before union and after union joined the United Church where he also became an elder.

Mr. Young was married twice. His first wife, Ollie Kimmel died six years ago and he married Allie Worden of Oshawa. He is survived by his second wife and a son, Alex, Jr., a bank manager residing in Montreal. Also surviving is a sister, Mrs. I. Davies of Albany, N.Y.

Schriner Hurt On Saturday

TORONTO, Nov. 20.— (CP). — Dave (Sweeney) Schriner, left winger of the Toronto Maple Leafs and leading goal scorer in the National Hockey League campaign, will be out of action "for some time" as the result of a severe Charley Horse he suffered in Saturday night's game here against Chicago Black Hawks, officials of the Toronto club said to-day. Just how long the Calgary native, who scored 11 goals in nine games, will be idle is not yet known.

Manager Franke Selke of the Leafs said he will confer with Coach Clarence (Hap) Day on the latter's return from Chicago this afternoon on possible steps to reinforce the Leafs who had only 11 men available last night for the second of their two week-end games with Hawks.

There have been reports Leafs may recall Eric Prentice from the Timmins district and Ken Schultz of Preston, two forwards who are with the Pittsburg Hornets in the American Hockey League.

TOGETHER AT FALAISE

The 2nd and 3rd Canadian Infantry Divisions and the 4th Armored Division were in action together for the first time during the drive through Normandy to Falaise in August.

ROOM AND BOARD —By Gene Ahern

SALLY'S SALLIES

"No sun-bathing, Miss Booth! Button up your uniform."

BARCLAY ON BRIDGE

SOMETIMES IT HURTS

SOMETIMES losing the lead to your opponents cannot harm you at all, sometimes it actually helps you, but also there are times when it can hurt. From a declarer's standpoint, that is most poignantly true when the opponents have established a suit which they can run for a number of tricks, since he has no way to stop it. In No Trump play that could occur if he had no stopper at all in the suit or if his stoppers had been used up. In suit play it could happen after his trumps are gone.

North: ♠ 10 9 6 ♥ 10 9 ♦ 7 5 3 ♣ A J 10 6 4

West: ♠ A 5 ♥ 6 4 3 2 ♦ K Q J 9 2 ♣ 9 7

East: ♠ Q 7 3 2 ♥ 8 5 ♦ A 10 6 ♣ Q 8 5 2

South: ♠ K J 8 4 ♥ A K Q J 7 ♦ 8 4 ♣ K 3

(Dealer: East. East-West vulnerable.)

East	South	West	North
Pass	1 ♥	West	2 ♣
Pass	2 ♠	Pass	3 ♣
Pass	4 ♥		

South ruffed the third diamond lead, then used his four heart honors to remove the trumps of his opponents, even though that used up all of his own, too. He had reckoned, on a quick size-up, that if the club finesse would work, he could score 10 tricks with hearts and clubs alone, so he then took the club K and finessed the J. East won with the Q and returned the spade 2 to the A, whereupon West cashed two more diamonds, setting him three tricks.

At another table of the same duplicate, South got into the same contract by slightly different bidding, and played the hand very differently. He, too, ruffed the third diamond lead, but he did it with the heart A, then led his 7 to the 10 and brought forth the spade 10 from the dummy. When East refused to cover, he played the 4, and West won with the A. A diamond return now could not hurt South, as it could be ruffed with the dummy's 9. So West returned his heart 3.

South was now okeh. He took that heart in his own hand, dropped West's other two hearts with his own last two, scored the club K and A and led the spade 9. When East played low again, South underplayed with the 8, then finessed the spade J and took the game trick with the spade K. He was home because he gave the defenders the lead at a time he could afford to do so.

* * *

Tomorrow's Problem

North: ♠ Q 7 5 ♥ Q 10 ♦ 8 7 5 3 ♣ K Q 10 4

West: ♠ A 9 4 3 ♥ K 7 5 ♦ Q 10 6 2 ♣ J 9

East: ♠ 10 8 6 ♥ A 6 4 3 2 ♦ 9 4 ♣ 7 3 2

South: ♠ K J 2 ♥ J 9 8 ♦ A K J ♣ A 8 6 5

(Dealer: East. Both sides vulnerable.)

After taking the spade 3 lead with the J, how should South play for 3-No Trumps here?

Distributed by King Features Syndicate, Inc.

DAILY CROSSWORD

ACROSS

1. A Himalayan marmot
4. Crown
7. Fold over
8. Winglike
10. Substitute for spinach
11. Cap
13. Wall recess
14. Comfort
15. Anglo-Saxon letter
16. Narrow inlet
19. Aloft
20. Appreciable
23. Part of pedestal
26. Memorandum
27. Centers of curvatures
31. Article (Fr.)
32. Sun
33. Grow old
36. Serf
39. Maid-servant (F.)
41. Cooking apparatus
43. Musical instrument
44. Affirm
45. Skin tumor
46. Constellation
47. Cunning

DOWN

1. Fruit
2. Measure
3. Stick to
4. Part of locomotive
5. Toward the lee
6. Coin (Turk.)
7. Young herring
9. Consequence
10. Undivided
12. Conical tent
17. At home
18. Roman pound
20. Coin (Peru)
21. Those in office
22. Board of Ordnance (abbr.)
23. Erases (Print.)
24. Sacred books (Zoroastria)
25. Perform
28. Personal pronoun
29. Sign of infinitive
30. Arm joints
33. Wrathful
34. Insect
35. Even (poet.)
37. New star
38. Always
40. Verbal
42. Epoch

Saturday's Answer

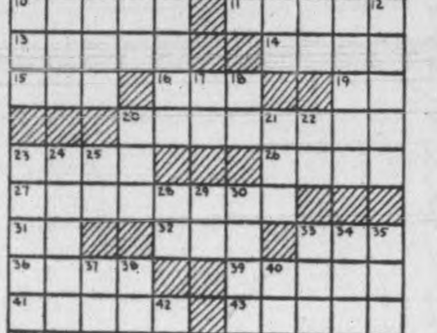

TERRY AND THE PIRATES —By Milton Caniff

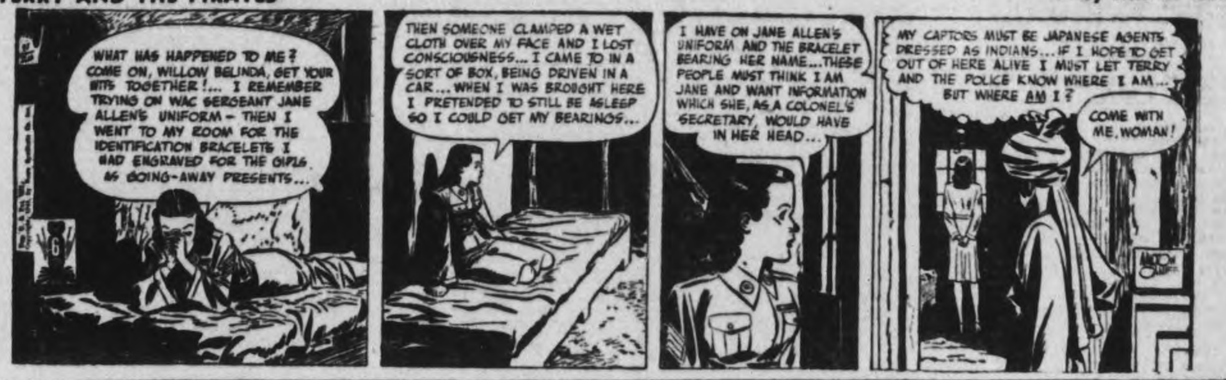

LI'L ABNER —By Al Capp

HENRY —By Carl Anderson

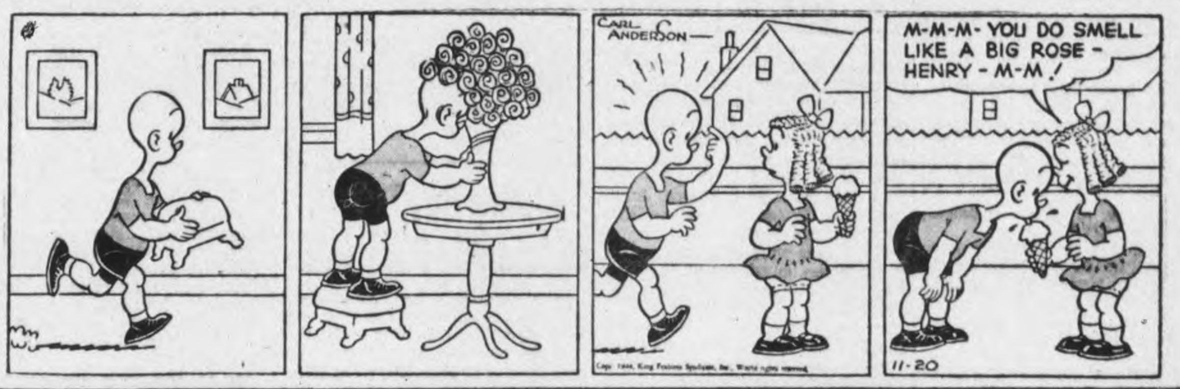

DONALD DUCK —By Walt Disney

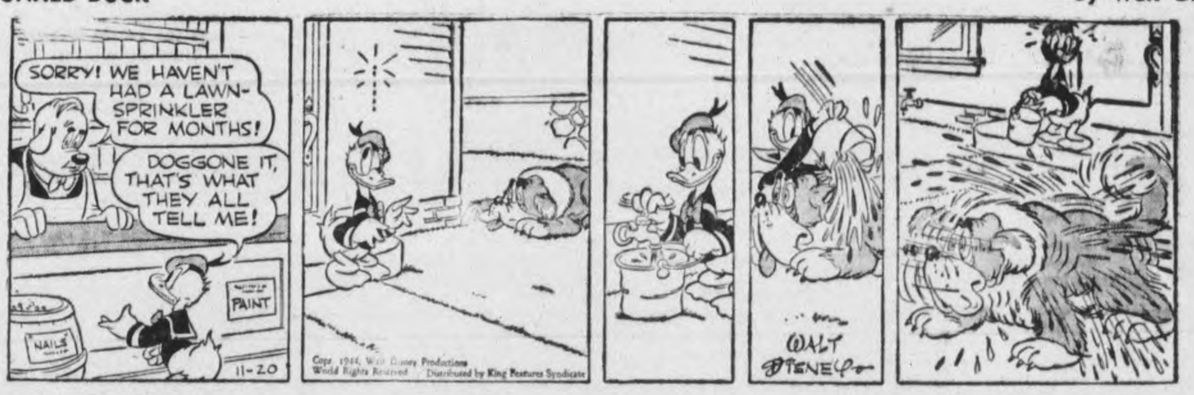

BLONDIE —By Chic Young

MUGGS AND SKEETER —By Wally Bishop

BRICK BRADFORD —By William Ritt and Clarence Gray

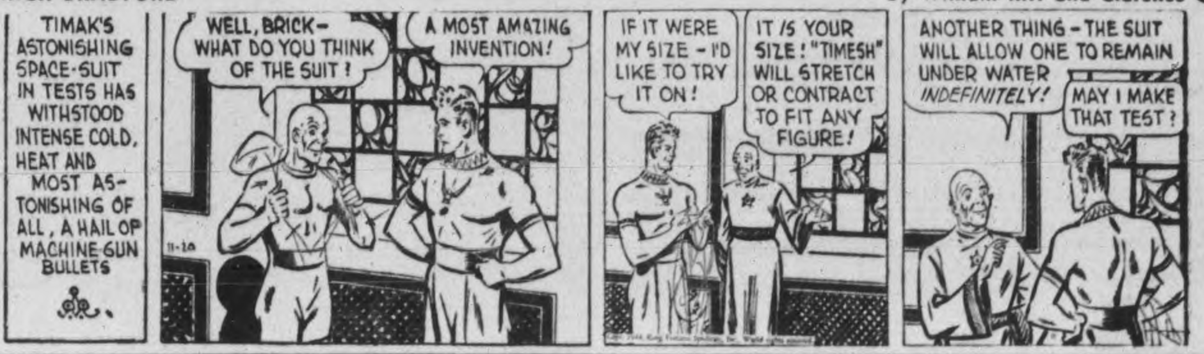

TILLIE THE TOILER —By Russ Westover

Jeers And Boos Greet Speaker On Conscription

VANCOUVER, Nov. 20 — (CP). — A plea for tolerance on the part of English-speaking Canadians toward their French-speaking neighbors in the matter of conscription for universal service was voiced here Friday night by Mines Minister Jonathan Robinson of Quebec in an address to the western meeting of the Canadian Institute of Mining and Metallurgy.

Mr. Robinson, one of the few English-speaking members of the Quebec cabinet, was interrupted frequently by boos and cat-calls as he addressed the Institute's closing banquet.

"Jeers and boos do not disturb me, for this is a question which has to be faced," Mr. Robinson said. "If you are big enough to love your country, you are also big enough to see the other man's point of view. When you are inclined to think harshly of the French-Canadian, remember he is still a Canadian. If you will help us and try to understand us, we won't have any differences."

No province in Canada was more interested in national unity and none would do more to preserve it than Quebec, the speaker said. No province had done more in the recently-concluded Seventh Victory Loan campaign and in aiding war services throughout the present conflict.

At this point Mr. Robinson was interrupted by a chorus of boos.

"I have been warned not to mention conscription," he said. "If the other eight provinces feel we have not seen eye to eye on conscription, just let me tell you why. The word 'conscript' to a French-Canadian means a convict."

The introduction of compulsory service in Canada had been a mistake, but the present disagreement on the question of overseas service was the fault of Ottawa politicians who had "deceived Quebec for 25 years."

"Our province was played with as a political football. French-speaking Canadians were promised again and again that conscription would never be necessary, that they would never go overseas. "This was done to get votes. Are you able to change this in a few weeks? I ask you to be tolerant and try to understand our problems as we are so ready and willing to understand yours."

PAYNE'S
"It's wise to keep a well-stocked medicine chest."
DRUG STORE
362 George
Phone 8643

ALLIED STRONGPOINT TESTED UNDER DIRECT FIRE—Armed heavily enough to handle anything that can be thrown against it is this American spearhead strongpoint set up in a street of Schalfenberg, Germany. This photograph was made under direct fire of the Nazis. The big gun here is a 57 mm. anti-tank gun. It is supported by a bazooka, and a machine gun.

Red Cross Makes $100 At Dance

LAKEFIELD, Nov. 20—(ENS)—More than 150 persons attended the dance held in Memorial Hall under the auspices of the local Red Cross.

Lunch was served at the canteen in the council chambers under the supervision of Mrs. L. Quackenbush and Mrs. W. W. Leonard. Among those assisting at the counter were Mrs. W. J. Charlton, Mrs. W. Gilman, Mrs. Nicholson, Mrs. A. Johnston, Mrs. Pelton, the latter three from Young's Point.

The guests were received by Mrs. H. Ketchum, president of the local Red Cross, and Mrs. J. Ridpath, past president.

Mrs. Gilman, Mrs. J. McKerchar and Mr. A. Morris of Young's Point were in charge of the decorating. The general committee was made up of Mrs. G. Robinson, Mrs. Ketchum, Mrs. F. L. Erskine, Mrs. S. A. Grylls, Mr. McKerchar and Mr. Morris.

Prizes throughout the evening were won by Vivian and Lawrence Huddaut, Mr. and Mrs. F. L. Erskine, Mrs. Harry Stabler and Mr. T. Chaplin. Prizes were donated by E. H. Northey, Miss Molly Thompson, Theodore Cradford and Essential Oils Ltd.

The dance, one of the smartest events of the year, was a financial success, more than $100 being cleared.

Packers Organize

TORONTO, Nov. 20 — (CP). — The Ontario Labor Relations Board, in a judgment released last night, certified the application of Local 271 of the United Packinghouse Workers of America (C.I.O.) for certification as bargaining representatives for employees of the Whyte Packing Company Limited at Stratford, Ont.

Work On Two Quilts

HASTINGS, Nov. 20—(ENS)—The members of St. Andrew's Presbyterian Church met in the basement and quilted two quilts after which a pot luck supper was served by the lunch committee of the W.A. The proceeds were used for Christmas parcels for the boys in the armed forces in Canada.

Our Store has been selected as the Drug Store in Lakefield and district in the Examiner contest
Northey's Drug Store
Lakefield Phone 26

for HEADACHE and OTHER PAINS

Dr. Chase's PARADOL

A Dog's Dream

LOS ANGELES, Nov. 20—(AP).—A dog's dream of a night in a shoe store came true for Butch, a four-month-old pooch, left behind by his master, Peggy Lewis, 18. But the dog limited the evening's entertainment to gnawing one pair of non - rationed Christmas slippers.

Cobourg Boy Dies Of Infantile Paralysis

COBOURG, Nov. 20—Five-year-old Raymond Sedgwick of Cobourg, who died last week in the Sick Children's Hospital, Toronto, passed away as a consequence of polio, Dr. W. E. Wilkins, local M.O.H. said Friday. The little fellow, who is the only child of Mr. and Mrs. Edward Sedgwick, felt poorly last week but his case was not diagnosible as any definite disease until it was decided to send him to the Sick Children's Hospital where symptoms definitely developed into polio, followed by paralysis of the throat and respiratory system. He was buried Friday afternoon.

Asked if it might assume epidemic proportions, Dr. Wilkins told the Examiner yesterday that very likely it was already an epidemic in a mild form of the disease which might not develop into recognized systems of polio.

"It is a virus disease not modified by medicine and my advice to parents is that whenever their children are feeling unwell, have colds or are not up to par, to put them immediately to bed and see that they rest. Rest is the best treatment at that stage and very likely, if they are developing polio, they will get over it without it reaching any proportions. I am going to the schools this afternoon and will give the same advice up there," said Dr. Wilkins.

This is the second polio case reported this year, the first one being a recovery.

A Rebel

HAMILTON, Nov. 20 — (CP). — T. H. Ross, Liberal member of parliament for Hamilton East, in a broadcast address here Saturday said he intended to vote for overseas conscription in the forthcoming session "even against my party", if information laid before the House showed an immediate need for reinforcements not obtainable by the voluntary system.

Want Better Hogs

HAMILTON, Nov. 20 — (CP). — Agriculture Minister T. L. Kennedy of Ontario Saturday urged farmers of this province to produce "better hogs" so that the British market will be retained after the war. Addressing a meeting of the Wentworth Federation of Agriculture, Col. Kennedy said he had been told by an English authority that Sweden and Finland have a hog surplus and intend to invade the British market after the war.

Patriots Killed By Comrades

By MARGARET ECKER
Canadian Press War Correspondent

PARIS, Nov. 20 — (CP. — Over-zealous patriots in liberated countries of Europe have taken the lives of a few of the resistance movements most courageous workers, some stories have said here.

Some underground workers who discovered that they could best work for the liberation of their homeland by posing as Nazi sympathizers have been executed by their freed fellow-countryman on D-Day or since.

This story was given me by resistance workers who hoped that its publication might halt similar impetuousness in countries still under Nazi occupation.

"It is dangerous for people to take it unto themselves to administer justice without investigation of the crime," one worker said. "In most cases the people who are executed are guilty, but then in the odd case an innocent and brave person dies."

Some place in Belgium, one of the first presons shot in a newly liberated town was a girl, who had worked in the Gestapo headquarters and who had been known as a friend of Nazi officers.

What those who executed her did not know that she was also one of Belgiums most valuable resistance workers.

Through her job in the headquarters she was first to learn the names of her countrymen who the Gestapo planned to arrest. In that way she was able to inform the victims and give them the chance to escape.

As a friend and confidante of the Germans she collected information of highest use to the underground. So clever was she that the Nazis never suspected her and only the Belgians who worked with her knew her double, Mata Hari-like role.

In the south of France, a talkatiae, friendly Frenchmen was another victim.

From the time the Germans occupied his town he had treated them with jolly camaraderie. He had become a friend of the German officers and popped in and out of Nazi police headquarters several times a day.

He placed his car at their disposal and went on long trips into the country to collect food for them. Patriotic Frenchmen in the village hated him.

They didn't know that he learned many things valuable to his resistance group in the headquarters. That he used the gasoline allowed to him by the Germans to make resistance-organizing trips throughout the district.

After D-Day his fellow-townsmen meted out the punishment they thought fit in the light of surface appearances.

Farm Clubs Visit

TORONTO, Nov. 20 — (CP). — Fifty boys and girls from all parts of Canada arrived in Toronto yesterday to take part in national contests of boys' and girls' farm clubs.

DOG MESSENGER FROM THE ENEMY—Sergt. Harold Jahnki, of Chicago, Ill., an interpreter, is taking a note from the collar of a German dog sent over from the German lines to the Allied side. The dog brings all kinds of messages, some telling the Allies they are fools for fighting on; others asking for cigarettes. With Sergt. Jahnki is Sergt. Johnny Slavin, of Nashville, Tenn.

Caen Casualty Visits Home In Millbrook

MILLBROOK, Nov. 20—(ENS)—Invalided home after being wounded at Veriers, in the vicinity of Caen, France, on July 31, Pte. Albert O. Richards, second son of Mr. and Mrs. E. C. Richards, of Centre Street, is the first local boy to arrive in Millbrook as a casualty of the present World War. He went overseas about three years ago with the Anti-Aircraft Battery, and went to France on July 6 with the Royal Hamilton Light Infantry.

For some time after arriving in France, the Canadians in the section where Pte. Richards was located saw only defensive action, which kept them fully employed, and on the first occasion when the offensive against the 11th and 12th German Panzer Divisions was ordered, he was injured in the right forearm, the shrapnel passing through the elbow and coming out a little above it on the under side, shattering the bone. Ribs on the right side were also cracked, and by August 2 he was a patient in a Canadian hospital in England, remaining there until he was invalided home on the hospital ship Aba.

Pte. Richards readily acknowledges being frightened when in actual combat, and feels sure if the others were equally candid, they would practically all confess to the same reaction. They found the Germans ready to give up when cornered, and some taken prisoners were boys of not more than fifteen and sixteen, who by their arrogant airs and language, and their assurance that Germany was still going to win the war, were typical examples of the Nazi youth training.

"But when we knew that the Germans had fired on our stretcher-bearers, we didn't bother much about taking prisoners, but just fired on them, giving them back their own medicine."

Field Cooking.

Issued with the rations, while in France, though seldom seen in England, Pte. Richards states that they had plenty of cigarettes and chocolate bars and plenty of food as well. "But if we started a fire to cook anything, that attracted the enemy's attention and put us in decided danger. The best stove we had was to take an old German helmet, fill it with sand, pour gasoline on it, and then apply a lighted match. A tin can of water soon boiled and we made tea, which was issued to us in cube form, with the sugar added. The food, of course, is all canned stuff, and if the smoke drew the Germans' attention, we just ate it without benefit of cooking or heating."

Though not actually where the robot bombs fell in England, Pte. Richards was near enough to see these missiles going through the air at great speed on several occasions, and says they look like a long, dark object with a trail of fire from the rear. "When one exploded we could feel the buildings and the ground shake though we were some distance from where the explosion occurred."

Pte. Richards is home on seven days' leave, and then has to report at Kingston for treatment, but expects to be able to rejoin his family here for the Christmas and New Year's holidays. While in hospital in England he had treatment with penicillin, administered every three hours for some time, and was in a cast, including the upper part of his body and the right arm. His elbow is stiff and the arm cannot be straightened out, and it will be a long time before it again functions naturally.

Angry—And Stupid

SEATTLE, Nov. 20—(AP).—An irate woman telephoned Eddy Hiller, Post-Intelligencer city editor, to complain her alarm clock had stopped and shop after shop had advised her they could not fix it. Hiller explained the springs used in alarm clocks were vitally needed for war goods. "Well," snapped the woman, "I just read in your paper that they are getting a new cabinet in the White House, and if they can spare material for that, they can let up on enough to fix my clock."

Men Kill Two Deer East Of Bonarlaw

BONARLAW, Nov. 20—(ENS)—When Bert Anderson was going to cut wood east of Bonarlaw Saturday morning, a few rods east of Highway 14, on the farm of Thomas Prest, he noticed two deer.

Not having his rifle along, he hurried to the home of Sandy Romborough and the two men got rifles and hastened back to find the deer, still grazing peacefully. They both fired and got one. Mr. Anderson had spent several days in the north country hunting but had not seen any on that trip.

Personal

Friends will be sorry to learn that Mr. W. S. Stiles is very ill at his home on the 12th concession of Rawdon Township. He suffered a stroke early last week and little hope is held for his recovery. His son, Mr. W. G. Stiles of Chatham and daughter, Mrs. Reg. Cross of Toronto arrived on Friday to be with him.

RHEUMATIC Pains! WASH THEM AWAY!
DOES YOUR BODY ACHE?
Here's quick relief from miserable neuritis, rheumatic, arthritic and lumbago pains — Drink water abundantly and rely upon "B'WELL" herbal remedy as an internal cleanser. As pain and fever producing acids are washed away — Pain must go! Relief may be felt right at the start. Take Mulveney's "B'WELL" regularly before retiring and wake up each morning feeling fine! Sold by over 2,000 druggists.

Americans Seek News Deal

MORGANTOWN, W.Va., Nov. 20 (AP)—The United States has decided to open discussions with other nations looking toward international agreements on world freedom of news exchange, Paul Miller, assistant general manager of the Associated Press and chief of the Washington Bureao, said Saturday in remarks prepared for a luncheon of the West Virginia state newspaper council.

Mr. Miller said the American government's aim to undertake exploratory talks with other countries was outlined to him by Acting Secretary of State Edward R. Stettinius, who authorized making it public here Saturday.

"I believe it is possible," Mr. Miller aded, "that the subject of international news freedom will appear on the agenda of the United Nations conference which American officials hope will be held early in 1945."

Both the Republican and Democratic party platforms for 1944 include planks favoring international compacts to foster the unhindered interchange of news among all countries. Congress unanimously endorsed the same idea in a resolution. Such agreements long have been urged by Kent Cooper, executive director and general manager of the Associated Press, as one means of helping prevent future wars.

LONGER LASTING FABRICS
ROBINTEX
Regd Trade Mark
ASK YOUR TAILOR

Confidence

ALL Life Insurance is founded on confidence—the implicit confidence of the policyowner that the policy will be paid in full when due. This confidence is based on the strength, security and stability of Life Insurance companies.
For seventy-three years Confederation Life Association has increased its financial strength, security and stability for the benefit of its policyowners.
BEFORE YOU INSURE CONSULT . . . . .
Confederation Life Association
HEAD OFFICE TORONTO
Branch Office
169 Charlotte St., Peterborough
J. COSTIGANE, Acting Manager.

C.D.S.
STORE HOURS:
9 a.m. until 6 p.m.
Wednesday, 9 a.m.
until 12.30 Noon
Dial 5721
Eatonia PICTURES
the Gift of
Beauty and Value

Exquisite reproductions of lovely bouquets of quaint old-fashioned belles and beaus colourfully mounted on rose or maroon mats with a lace-like border and framed in soft ivory-coloured wood. Over-all size approximately 17" by 21". Four flower and four figure subjects form each series. Give them individually, or as a grand gesture, in groups of two or four.
Eatonia Value, each
2.95
—Basement, C.D.S.
THE CANADIAN DEPARTMENT STORES LIMITED

Canada's Favorite!
RED ROSE
ORANGE PEKOE TEA
Canada's largest selling fine QUALITY tea!

Down Comes Cost of Hearing for Canadians!
THE NEW ZENITH RADIONIC HEARING AID
NOW YOU CAN AFFORD BETTER HEARING! For Zenith's *precision mass production* brings Canadians the world's most popular hearing aid for $40—the same price as in the United States! This is about ¼ the cost of comparable quality instruments!
YOU FIT IT YOURSELF for your individual needs. Easy as focusing binoculars! Improved principle of INSTANT PERSONAL ADJUSTMENT eliminates need for complicated, costly adjustments.
YOU RISK NOTHING! Satisfaction guaranteed or your money back! So order today. Enclose check or money order (not cash) with coupon. *Free Descriptive Booklet* for those who want further details. Use coupon.
SOLD DIRECT BY MAIL TO YOU
$40 COMPLETE—Canadian Currency
With No Additional Charge for Transportation, Duties and Taxes!
...epted by American Medical Association Council on Physical Therapy
Zenith Radio Corporation of Canada, Ltd. Dept. CC-43
Guaranty Trust Building, Windsor, Ontario
☐ Enclosed find (money order) (check) for Zenith Radionic Hearing Aid. I understand that if I am not completely satisfied, I may return it and receive my money back in full.
☐ Send Free Descriptive Booklet.
Name
Address
City Province
☐ Physicians check here for special literature.

Telephones
Examiner 4641
CHEX 4641
Nights after 6 p.m., Sundays, Holidays
Examiner 4641
CHEX 4643

Evening Examiner
Peterborough

NIGHT FINAL

VOL. XC, No. 276 — WEATHER Cloudy and cool; snowflurries. — PETERBOROUGH, TUESDAY, NOVEMBER 21, 1944 ★★ — PRICE FOUR CENTS

Huns Retreat Toward Strasbourg Entire Vosges Line Collapsing

[illegible]ES DUTCH BABY ASHORE—Driver J. E. Taylor of the British Army comes ashore at Breskens near Flushing, Holland, with a Dutch baby refugee in his arms.

Mounties Investigate Acts Say Sabotage Non-Existent

By D'ARCY O'DONNELL—Canadian Press Staff Writer

OTTAWA, Nov. 21—(CP).—The Royal Canadian Mounted Police have been called upon to investigate many cases of suspected sabotage in Canada, but they have yet to find any evidence of enemy-directed acts, the RCMP annual report disclosed today. The report, covering activities during the year ended last March 31, said that during the 12-month period 219 suspected sabotage cases, including many fires in army and air force training centres, were investigated but "no evidence of enemy activity could be obtained."

"A decision was consequently reached that the great number of fires reported was due to the relaxation of security measures and the actions of disgruntled personnel," the report said.

A steady decline was noticed in cases of damage to machinery, which undoubtedly was attributable to the increased skill of industrial workers.

"In general, there is no evidence of enemy-directed acts of destruction, all instances being the direct result of carelessness, malice, spite or prank. The effectiveness of our anti-sabotage work cannot be gauged by the number of individuals prosecuted or convicted; the only test is the absence of sabotage.

"Much credit for the lack of sabotage is due to the Veterans' Guard, the auxiliary constables and other organizations whose members have performed the monotonous duty of guarding bridges, canal locks, power lines and other vulnerable points in a very capable manner.

Besides checking reports of enemy activity, the R.C.M.P. were kept busy preventing some Canadians from harming the war effort through black market dealings.

Gasoline Worst.

Of all the black market offences, those dealing with rationing of gasoline have been by far the most prevalent, said the report. Falling within the category were trafficking in loose coupons, counterfeiting of coupons, and the wholesale theft of coupons as the result of breaking and entering the premises of wholesale oil distributors.

Reported infractions against gas and oil regulations brought about

MOUNTIES

(Continued on page 2, column 4)

Metz Practically Cleaned Out

By LEWIS HAWKING
Associated Press War Correspondent

METZ, Nov. 21 (AP)—American troops have eliminated all large-scale organized resistance in Metz, but it appeared today there may be no formal surrender of the famous fortress city for lack of a German commander to effect it.

Remnants of the garrison still clung to two islands in the city and five fortress groups continued firing as the German commander within the northern enemy pocket ignored a surrender ultimatum.

Maj.-Gen. Anton Duncker, elite guard commander in Metz, was captured by U.S. 3rd Army forces yesterday and the real battle was over by nightfall last night.

The Volkssturme defence inside Metz turned out to be a farce despite the presence of several hundred German officers and men who, with the assistance of the Gestapo, were supposed to goad the home guard into bitter house to house fighting.

In the First Great War American troops came within reach of the fortress guns of Metz shortly before the armistice.

In the present war Metz fell to the Germans June 17, 1940, while France lay crushed.

Confidence Vote Given Minister

PRINCE RUPERT, B.C., Nov. 21—(CP).—A public meeting here last night passed a resolution expressing "complete confidence" in Defence Minister McNaughton and pledging him united backing in any course he may deem necessary to adopt.

The resolution recommended that all home defence troops be urged to go active without delay on the basis of free appeal and that a spirit of discrimination between volunteers and home defence soldiers be discouraged.

In an address to the meeting, Bruce Mickelburgh, Labor Progressive candidate for Skeena Federal constituency, said the campaign for conscription is being waged by reactionary elements who seek to divide Canada, overthrow the present government and seize control themselves.

Army Officers Repudiate Plan

OTTAWA, Nov. 21 — (CP). — Defence Minister McNaughton said today that until he had "full knowledge of all the facts and circumstances" he could make no comment on statements in Vancouver last night by a group of high-ranking officers of the 6th Division that the voluntary system of overseas enlistment would not work.

Gen. McNaughton said in a statement that he expected to receive a "full report" on the officers' statements, made at a press conference, during the day.

Cigarette Prices Soaring
Shortage In England Annoys Soldiers

LONDON, Nov. 21.—(CP).—The halting of cigaret sales at all United States army post exchanges in England except at air force combat stations led the army newspaper Stars and Stripes to-day to demand an answer from Washington "to the question which is in the mind of every G.I. smoker—where are the cigaretes?"

The army said a critical shortage and priorities for combat forces on the continent caused the ban on sales. Hospital patients and combat personnel will still be able to smoke their favorite brands from home.

British cigarets cost about 50 cents for a package of 20. Tommies are rationed 45 English cigarets a week.

In Paris Allied Supreme Headquarters promised a report on the cigaret situation in the French capital and many other rear areas, where U.S. soldiers were also told they could get no cigarets. American cigarets were selling on the Paris black market at $4 per package.

Record Fleet Batters Oil Factories
2,350 U.S. Planes Hit Oil Plants To Cripple Army

LONDON, Nov. 21—(CP).—A record fleet of more than 1,100 American fighter craft destroyed at least 52 German planes today while the 1,250 heavy bombers they were escorting plunged 4,000 tons of explosives onto three zealously guarded synthetic oil plants

Ths plants were at Hamburg and nearby Harburg and Merseburg, 100 miles southwest of Berlin. More than 1,100 fighter bombers guarded the heavyweights from Nazi interceptors.

The record attack on the industry needed urgently to keep Germany's hard-pressed armies on the move came while six Allied armies pressed their offensive on the Western front.

It was the first time all three divisions of the U.S. 8th Air Force had gone to the Continent since last Thursday when they carpet-bombed German positions minutes before the American 9th and 1st Armies.

More than 100 Mosquitos of the R.A.F. bomber command — many packing two-ton blockbusters — hit Hanover twice last night. Clouds obscured the target, but bombardiers reported that flashes of the exploding bombs were well within pathfinder flares.

The second attack followed the first by five hours.

R.A.F. Lancasters also bombed Coblenz, at the confluence of the Moselle and the Rhine, during the night.

Yesterday the 8th Air Force attacked a Gelsenkirchen oil plant and the Munster railroad yards, and 9th Air Force fighter-bombers flew 80 sorties in support of front-line troops, mostly between the U.S. 3rd Army and the Saar industrial area. Forty locomotives, 157 freight cars and 24 trucks or other motor vehicles were destroyed or damaged. Four planes were lost.

The Mediterranean Allied air forces flew approximately 1,800 sorties yesterday, from which 27 aircraft are missing. These included attacks by strong forces of heavy bombers on an oil refinery at Blechhammer in Upper Silesia.

Other heavy and fighter bombers of the strategic air force hit railroad targets in Yugoslavia.

Longevity Record

NEW YORK, Nov. 21 — (AP).—The longevity boast of the class of '84 of Amherst College which recently announced that 23 of 101 members are still living has been challenged by Charles H. Smith who says that 32 out of 114 of his class of '85 are still living. "And there is still one kid," he adds, "who isn't 80 years old yet."

Canadians Must Understand Overseas Men

OTTAWA, Nov. 21 (CP)—Back from a tour of European battlefronts, Joseph W. G. Clark, director-in-chief of Public Relations of the armed forces, said in an interview here last night that Canadians at home would do well to prepare themselves mentally for understanding returning war veterans.

"Some of them have been away six Christmases," he said. "They have mingled with the fighting men of other countries, they have travelled half the globe, they have faced death and they have learned to make great decisions.

"They are used to close comradeships—many of which are international and inter-Empire in scope —and they don't understand narrow and parochial mentalities.

Citizens of the World

"In truth they are citizens of the world with broad horizons and we must be prepared to bring ourselves up to their level when they return. That is the understanding they will rightly expect."

He spoke for the great thirst for hometown news he noticed throughout his tour. Through the "splendid co-operation" of The Canadian Press in publishing the Canadian Press News for distribution in all theatres, through the army newspaper Maple Leaf and through the Canadian Broadcasting Corporation, the men at the front are being given a good service of news from Canada.

"But they can't seem to get enough news of the neighborhood type and they all ask the same question—'why don't the folks at home fill in the little interesting details we want to know and why don't they write more often?'"

Interested In Home

"Just because they've been away a long time, their friends at home shouldn't get the idea they are no longer interested in little items of neighborly news and gossip—about changes such as the new grocery store or new paving on Green street

CANADIANS MUST

(Continued on Page 2, Column 3)

Speculation On New Archbishop

LONDON, Nov. 21 (CP)—Prime Minister Churchill soon will recommend to the King a successor to the Archbishop of Canterbury, and London speculated today that the new prelate would be the Rt. Rev. Geoffrey Francis Fisher, now Bishop of London.

Among other possible successors to the late Archbishop (Dr. William Temple) are the Archbishop of York and the Bishops of Winchester and Chichester.

Reds Squeeze 300,000 In Latvia Trap
Close Escape Routes Near Miskolc 5th Hungarian City

LONDON, Nov. 21 —(CP)—Red Army troops closed in today on northern escape routes for enemy troops rolled back to the outskirts of Miskolc, Hungary's fifth city, as the Germans declared the Russians had opened their winter offensive far to the north against 300,000 Nazis pocketed in western Latvia.

Late front reports said a German withdrawal from Miskolc appeared imminent. Escape routes to the east and west of Miskolc, 85 miles northeast of besieged Budapest, already were cut.

One Red Army column had battled to the outskirts of Eger, 22 miles southwest of Miskolc, Russian front dispatches said.

Another Soviet armored unit which had rolled through Diosgyor, three miles west of Miskolc and within 20 miles of the pre-war Czechoslovakian frontier, veered north to grapple for a hold on road and rail communicatoins between Miskolc and the rail hub of Losonc (Lucenec) on the Slovak border.

Units of Marshal Rodion Y. Malinovsky's 2nd Ukraine Army plunged into the southern outskirts of Miskolc with the capture of Csaba and Szirma, less than one and two miles south and southeast of the city

Berlin reports on the Latvian offensive said the Russians had thrown huge infantry, tank, plane and artillery forces against the Germans on a 30-mile front near Leipaja, one of the two Baltic escape ports left to the Nazis.

The German accounts said the Russians had ripped holes in the Axis lines in violent fighting entering its third day, but claimed counter-attacks had nullified the Red Army gains.

Name Earl Rowe

ALLISTON, Ont., Nov. 21 (CP)—Hon W. Earl Rowe was nominated last night as Progressive Conservative candidate in the next Federal election in Dufferin-Simcoe riding, the seat he now holds. Mr. Rowe, a former federal cabinet minister and former Ontario Conservative leader, said he intends to urge at the session of parliament this week that draftees be sent overseas as reinforcements.

80 Superforts Hit Jap Homeland

WASHINGTON, Nov. 21.—(AP).—Superfortresses in heavy strength hit the Japanese homeland island of Kyushu again today.

Gen. H. H. Arnold, as commanding general of the 20th Air Force, made the brief announcement with the promise of more information, as to results and possible losses of any of the big bombers, "when further details are available."

The first report said merely that "a large task force of B-29 aircraft" attacked industrial targets on Kyushu, the mission being carried out from China bases by the 20th Bomber command.

On previous B-29 raids against Kyushu, the big aircraft centre of Omura was the primary target. Omura was hit hard Oct. 25 and Nov. 11 the B-29s returned to destroy all the centre's structures left standing.

Kyushu is the most southern of the Japanese homeland islands.

NAMED GENERAL—Lt.-Gen. H. D. G. Crerar, commander of the 1st Canadian Army, has been promoted to Full General, the second Canadian to achieve that rank since war broke out. He is 56 years of age.

Crerar Becomes Full General First In Field

LONDON, Nov. 21 —(CP Cable)—Announcement came today from Canadian military headquarters in London that Lt.-Gen. H. D. G. Crerar, 56-year-old commander of the 1st Canadian Army, has been raised to the rank of acting general and that two other high-ranking officers also have been promoted.

(In Ottawa, National Defence Headquarters announced that the army commander was given the permanent rank of general.)

Gen. Crerar thus become the first Canadian to attain the rank of general in the field. Gen. A. G. L. McNaughton, formerly commander of the 1st Canadian Army and now defence minister in the government of Prime Minister Mackenzie King, was promoted from lieutenant-general recently on his retirement from the army. Sir Arthur Currie, who commanded the Canadian corps during the final stages of the First Great War, was made a general after the war ended.

In the other promotions, Maj.-Gen. Charles Foulkes of London, Ont., commander of the 2nd Canadian Division, was made acting Lieutenant-general, and Brig. A. B. Matthews, D.S.O. of London, Ont., commander of the Royal Artillery of the 1st Canadian Division, was made acting major-general.

C.M.H.Q. said the promotions were considered particular marks of distinction for the outstanding successes of the Canadian Army in the European campaigns in the west and in Italy.

The announcement of the promotions said Gen. Crerar's "skilful leadership of the 1st Canadian Army in the campaign through northern France, Belgium and Holland has contributed greatly to the successes achieved by the armies of the Allied nations."

Took Over in March

Gen. Crerar became army commander last March, taking over from Lt.-Gen. Kenneth Stuart who himself succeeded Gen. McNaughton in December, 1943.

It has been widely stated that the

CRERAR BECOMES

(Continued on Page 2, Column 1)

French Enter Mulhouse City After Belfort Break Allied Pace Gaining Speed
British Nearing Roer River In North Last Natural Barrier Before Rhine River In Front Of Cologne

By WILLIAM FRYE—Associated Press Staff Writer

LONDON, Nov. 21—(AP).—French armor swinging north up the Rhine reached the outskirts of Mulhouse today—perhaps already had entered the industrial city of 97,000 — in swift exploitation of the Belfort break-through, which undercut the whole collapsing German stand in the Vosges. Farther north the Germans were falling back toward Strasbourg and Saarbrucken behind weakening rearguard resistance officially described as disorganized.

Belfort, by-passed city guarding the Rhine, was captured, Gen. Eisenhower disclosed in calling for ever-increasing pressure until victory.

Six Allied armies were putting on the pressure at quickening pace.

At the north end of the front, beyond Aachen, British and American armies had cut through fierce German opposition to within some three miles of the Roer River, the last natural defence barrier short of the Rhine near Cologne.

British troops in southeastern Holland were eliminating the Nazis from the west banks of the Maas before Venlo, a gate to the Ruhr.

The U.S. 7th and 3rd Armies, swarming eastward in the other blade of a French-American scissors, hit into broken Nazi resistance described officially as sporadic and disorganized.

Berlin said 7th Army troops had broken into Saarebourg, a rail-highway junction 32 miles from the Rhine. Armor of the 3rd Army farther north wheeled deeper into the Saar basin.

An unconfirmed Swiss report said the French were attempting to bridge the Rhine southeast of Mulhouse. An assault was reported under way on Mulhouse itself.

Gain Steadily.

In the battle area east and northeast of Aachen, the British 2nd and U.S. 1st and 9th Armies pushed their lines slowly toward Cologne—approximately 26 miles beyond the American vanguards—and the Rhine against increasingly furious German resistance marked by tank-led counter-attacks which slowed but failed to stop the Allied drive to crack Germany's strongest defences.

Five fortress groups at Metz continued firing after the German commander within the enemy-held northern portion of the French fortress city ignored an ultimatum to surrender.

A two-mile advance on the U.S. 3rd Army wing east of Metz carried Lt.-Gen. Patton's men to points eight to 12 miles south of the Saar frontier. Third Army troops entered the old Maginot Line defences north of Faulquemont, 20 miles

UNITS POUR

(Continued on Page 2, Column 2)

Searchers Fail To Locate Missing Hunter

Encouraged by what are believed to have been definite signs that the missing hunter is still alive, search parties this morning resumed the hunt for Arthur W. Nelson, Peterborough man who has been lost in the bush in the vicinity of Serpentine Lake since Saturday morning.

Up to three o'clock this afternoon no trace had been found of the missing hunter, and a phone call to Apsley revealed more hunters and settlers are joining in the search.

Thirty-five or 40 hunters and settlers, all experienced men in the woods engaged in the search all day Monday and although the missing man was not located three different indications that were reported through the day gave reason for hoping that today's combing of the area may locate the missing man.

First hopeful sign was the fact that yesterday morning a shot was heard from the direction of Stick Lake, west of the Bancroft Highway and about seven miles north of Apsley. It was known that all the hunting parties were out of that

SEARCHERS FAIL

(Continued on Page 2, Column 6)

Gen. Eisenhower Lauds Canadians

ALLIED SUPREME HEADQUARTERS Paris, Nov. 21 —(CP)—From the Allied Supreme Commander, Gen. Dwight Eisenhower, today came high praise of the work of the 1st Canadian and British 2nd Armies at the northern end of the Allied line which preceded the present new offensive.

These operations covered the clearing of the Schelde Estuary to open the great port of Antwerp for Allied shipping.

"Walcheren Island (in the Schelde Estuary) was one of the most gallant actions of this war," he said. "The navy really deserves great kudos. The Canadian and British Armies did a splendid and aggressive piece of work in clearing up the areas at that end of the line."

For the Canadians, the Schelde campaign covered three sectors—the German-held pocket south of the estuary, bounded on the south by the Leopold Canal; the mainland sector extending northward from Antwerp's dock area to Bergen Op Zoom; and the Schelde Estuary islands of South Beveland, North Beveland and Walcheren.

Liquor Regulations Cannot Be Enforced

WINDSOR, Nov. 21 — (CP). — It would take a Gestapo to enforce present Canadian Liquor regulations, Attorney-General Leslie Blackwell of Ontario said last night in an address at the 60th Anniversary dinner of the Essex County Law Association.

Wartime regulations, though essential, were not considered necessary by a part of the population and hence were only partially enforceable by accepted methods, Mr. Blackwell said.

Eisenhower Attack Difficult To Meet
Wily Allied Leader Has Huns Shifting Troops At Many Vital Points

By DEWITT MACKENZIE
Associated Press War Analyst

We are taking our text today from the Eisenhower communique which says that Allied troops on the Cologne plain east of the captured Geilenkirchen "are meeting fierce enemy resistance."

With cities, towns and hamlets falling like tenpins in various sectors, and Allied forces making sensational advances, we are in danger of slipping into the over-optimistic class again. Optimism is warranted, for things are going well, but we shall be smart to stick with facts.

The Geilenkirchen-Aachen sector, opposite Cologne and Germany's all-important Ruhr industrial centre, is the crucial zone of the moment along the erupting 400-mile battlefront. Gen. Eisenhower is employing great striking power there in an effort to break through to the Rhine, and naturally that's where the Nazis have concentrated all the strength they can spare from their depleted forces.

Promising Route

Of course, this doesn't necessarily mean the Allies won't achieve a break-through at some other point or points. However, it's the most promising route into Hitlerdom and as such is being exploited.

Now in order to meet the terrific pressure on this strategic sector the Nazis have been compelled to withdraw troops and equipment from other sectors which are less vital. They just haven't the soldiers to man their entire front adequately, and many of the forces which they do have are scrapings of their manpower and are being sacrificed as cannon fodder.

This shifting of German troops was exactly what Eisenhower figured on, and his army commanders are taking advantage of his successful tactics Thus we see spectacular Allied gains at points which we had come to regard as inland Gibraltars, and in fact would be if held in full strength. The Nazis have been forced to fall back at numerous places abandoning powerful positions. Some of the sensational gains have been due in part to the fact that the enemy was retreating to fresh defences.

That in no way detracts from the magnificent work done by the pursuing Allies, for it has taken bloody fighting and superb leadership to oust the Germans from these strongholds and drive them into retreat. However, we should recognize that he who runs away lives to fight another day, and the Nazis who are retreating still must be dealt with further back. Let's not get into the frame of mind of some folk back at the time of the German retreat from Normandy, when wishful thinkers were saying the war would be over in three weeks.

The Weather

Peterborough Temperatures:

Today:
Night low.. 36 Noon 33

Yesterday:
Highest.... 33 Lowest.... 26

One Year Ago:
Highest.... 55 Lowest.... 29

Snowfall—1 inch

Sun—Rises at 8:20 a.m., Sets 5:48 p.m.

Weather Forecast:

Georgian Bay — Fresh winds; mostly cloudy and cool to-day and Wednesday, with scattered snowflurries.

Lower Lake Region — Fresh winds; mostly cloudy and cool, with a few light scattered showers or snowflurries. Wednesday: Partly cloudy and cool.

Ottawa and Upper St. Lawrence Valleys—Fresh winds with light snow, probably part rain near the St. Lawrence. Wednesday: Mostly cloudy and moderately cold, with scattered snowflurries.

C.C.F. Won't Be Stampeded
Says Reinforcement Issue Should Be Debated

HAMILTON, Nov. 21.—(CP).—E. B. Jolliffe, Ontario leader of the C.C.F., said in an address to a party nomination meeting at nearby Cayuga last night that the C.C.F. refuses to be stampeded by either the Liberals or Conservatives on the reinforcement issue and there would be no "hasty judgment" by any spokesman of the C.C.F.

"It is to be hoped that when the House of Commons meets on Wednesday Prime Minister Mackenzie King and his Minister of Defence will place before the members all the facts relating to the reinforcement situation overseas and the situation here in Canada," he said. "We believe the main issue ought to be debated openly so that the public may know where each party stands, and their reasons."

Mr. Jolliffe also said: "This question of reinforcements ought to be decided without regard to partisan advantage. The men overseas are entitled to expect adequate reinforcements and it is the duty of Members of Parliament to decide how best to meet the need."

Big 3 Meeting Unlikely In '44

By JOHN M. HIGHTOWER
Associated Press Staff Writer

WASHINGTON, Nov. 21—(AP).— Plans for an early meeting of Messrs. Churchill, Roosevelt and Stalin appear to have changed and the best prospect now is for a parley early in 1945.

The whole schedule of post-war conferences and world peace organization evidently is having to be revised in consequence. It may have to be moved two or three months into the future, which probably would mean a United Nations' gathering on the Dumbarton Oaks security plan next spring rather than in the winter.

Exactly what has happened to the projected big-three meeting before the end of this year is not certain. But presumably the way in which the European war is having to be fought full-scale into the winter and the probability now that it will last into next spring has had a lot to do with it.

All three leaders, as President Roosevelt told reporters a few days ago, wanted to have the conference. And Mr. Roosevelt emphasized his desire for it by saying he thought it took priority over his invitation to visit Paris. Prime Minister Churchill told parliament it was "high time" the trio should get together again.

From what they said it was clear that Premier Stalin had expressed similar views. But Mr. Stalin is tied to the Eastern front in a way that Messrs. Churchill and Roosevelt are not tied down in the West.

Officials here say that at such a time it is highly unlikely that Mr. Stalin would leave Russia. It seems equally unlikely, despite recent speculation there, that Mr. Roosevelt would agree to make the long and arduous journey to Moscow.

Kyushu Island Plants Blasted

WASHINGTON, Nov. 21 — (AP). — The huge Omura aircraft factory on the southernmost Japanese home island of Kyushu was blasted for the third time today by B-29 Superfortresses.

Adverse weather diverted part of the mission, operating in large force, resulting in two other strikes — one at the docks of Nanking and the other at Shanghai against military storage and trans-shipment facilities.

A 20th airforce communique said 20 attacking Japanese planes were destroyed together with 16 probably destroyed and 19 damaged in the course of the operation. It was the first time a B-29 mission had encountered fighter plane opposition in strength.

It is too early to determine whether the American force suffered any losses, the communique said.

MORE ABOUT—

Crerar Becomes

Continued from Page 1

present offensive in the west was possible largely because the Canadians succeeded in clearing the coast of France, Belgium and southern Holland thus opening up vital ports and clearing a way for the use of Antwerp, the most valuable port.

Reviewing the Canadian army campaign in western Europe, C.M.H.Q. said that from the assault beaches in Normandy, the Canadians advanced to the Caen sector where the Germans decided to put up a desperate stand. As the Canadians ground ahead, using novel tactics, the British 2nd Army and Lt.-Gen. Omar Bradley's American forces used Caen as a hinge for the trap which was fashioned for the German 7th Army in the Caen-Falaise pocket.

Gen. Crerar then ordered a new attack to help liquidate this pocket and open the way to the lower Seine.

Then the Canadian Army was given a new outstanding job—winning the channel ports so that men and materials could be hastened to the front. They pushed along the coast, rolling up the west wall as they went.

They captured Le Havre, Dieppe, Boulogne, Calais and the entire Pas de Calais area, liberating southeast England from long-range gunfire and from robot bombs, excepting the few fired from aircraft.

Finally Gen. Crerar's troops, including British, Polish, Netherlands, Belgian, Czech and American units, were ordered to take control of the Schelde Estuary, which developed into a dirty month-long nightmare battle in bad weather and over flooded terrain. Casualties were heavy but finally the German 64th and 70th divisions were smashed and the Estuary was in Allied hands.

ROBOMBS DESTROY

CANTERBURY, England — (CP). — Flying bombs destroyed nine churches in this diocese, seriously damaged 28 and slightly damaged 129 it has been disclosed.

Eisenhower Speeds Action Calls For More Supplies

ALLIED SUPREME HEADQUARTERS, Paris, Nov. 21 — (AP).—Gen. Eisenhower declared today his plan for future operations is to increase pressure steadily all along the Western front until the Germans are crushed. To do this, greater supplies are necessary, the Supreme Commander of the Western front said.

"I want more supplies than we are getting and I think the soldier wants more than he is getting, both now and in the future," he said.

"To get peace, we have got to fight like hell for it," the commander said, "now let's do it."

Eisenhower appeared fit as ever after a tour of all parts of the fighting zone, and said he was especially happy over the French 1st Army break-through to the Rhine.

"No single instance has pleased me so much in a long while as the captures of Belfort by the gallant French army and its reaching the Rhine," Eisenhower said.

The General told correspondents that his plans were to hit and hammer the Germans with increasing pressure, reaching its peak on the day the Nazis finally surrender.

"Unless everyone all the way through the nations—those at the front and those at home—keep on the job everlastingly and with mounting intensity, we are only postponing the day of victory," Eisenhower declared.

"The very maximum effort must be made on the day of surrender."

The general said he had received reports the French had pushed north into the outskirts of Mulhouse and beyond the city but he thought the Germans could pull out their southern flank there without much loss, except in prestige.

There were no signs of a crack in German morale.

Eisenhower declined to make any prediction as to when the war would end and said his call for an all-out effort both at the front and at home was his "prescription for victory."

He said the weather had prevented a full effort in the air in the current offensive but added:—

"One thing that continues to grow to my intense satisfaction is the teamwork between the ground forces, navies and air forces."

He said that while he saw no sign yet of a German crackup, the Germans were human beings like other people and if confronted by failure after failure of their armed forces, they would inevitably crack. It is the Allied job, he said, to confront the Germans with more and more of these failures.

In asking for more supplies, the general made it clear that he was not criticizing the efforts of the home fronts in Allied countries up to now, but simply stating that more material would be needed as still greater numbers of soldiers are committed to battle.

He said he was convinced that Allied peoples at home are one with the armies in determination that the enemy shall be given no minute of rest.

MORE ABOUT—

Units Pour

Continued from Page 1

southwest of Saarbrucken, and took Lelling 9½ miles from the Saar border.

Capture Dieuze

Dieuze, 30 miles southeast of Metz, was captured. The 3rd Army had patrols at Insviller, 10 miles northeast of Dieuze.

The 10th armored division which drove into the Saar—a major German iron and coal region—has deepened its penetration of Germany to three miles in the Merzig area. This division encountered heavy enemy fire from east of the Saar River.

Twelve miles to the northwest mechanized cavalry units prowled five miles into Germany up the Moselle River valley, ancient gateway to the Rhineland.

British troops beat off two counter-attacks and punched deeper into the Siegfried defences, reaching the outskirts of Wurm, 3½ miles northeast of Geilenkirchen. Farther north, other units of the British 2nd Army were rapidly completing the job of clearing the enemy out of the Maas bulge in Southeastern Holland, meeting almost no opposition as they neared Venlo.

Gain 1½ Miles

The Germans threw 20 to 30 tanks against U.S. 9th Army units at Schleiden, seven miles southeast of captured Geilenkirchen, but Lt.-Gen. Simpson's men repulsed this blow and advanced 1½ miles northeast capturing Aldenhoven on the road to Julich, three miles away. Julich is a bastion on the Roer river, a strong natural defence barrier before the Rhine. Earlier the 9th Army breached a formidable 10-mile-long German anti-tank ditch.

The 9th Army also captured Freialdenhoven, Gereonswiler, Nedermerz and Ungershaugen.

On the 9th's right, the U.S. 1st Army hacked new gains out of the stubbornly-defended enemy positions, and captured the village of Wenau on the edge of the Hurtgen Forest. Heavy fighting was reported in the outskirts of Eschweiler.

South of the Rhine-Marne Canal, forward units of the U.S. 7th Army had been reported speeding toward Saarebourg from the Blamont area, punching through spotty rearguard resistance to points only five miles from the key rail and highway junction.

The 7th pushed eastward in the Blamont region also in pursuit of German troops falling back so rapidly they did not take time to plant the usual minefields. In the Vosges, a three-mile advance against stiffer resistance brought 7th Army troops into the approaches of the Shirmeck Pass as they captured the village of La Trouche, east of Vadonviller. Farther south, other units captured Anould, within two miles of Fraise and the entrance to the Bonhomme Pass, leading to Colmar.

Pour in Troops

The French 1st Army was pouring heavy forces into its expanding positions in the Rhine Valley. Altkirch and several other towns were captured as these units closed in on Mulhouse. There was no Allied confirmation of Swiss reports that the French were attempting to bridge the Rhine itself for an attack on the Siegfried Line near Kemb, three milesnorth of the enemy fortress of Istein.

Bad weather hampered air operations in support of the ground offensive yesterday, but the Allied communique reported fighter-bomber attacks on enemy transportation and troops between Merzig and St. Die.

Stock Market Prices Higher

TORONTO, Nov. 21.— (CP). — Prices were higher for the industrial, gold and western oil stocks in the early session while the base metals were down slightly in the index on Toronto exchange to-day. Turnover was fairly light at 272,000 shares for the first three hours.

The Yellowknife group led in the advance of the gold stocks. Giant at 8.50 was up 55 cents, Frobisher at 5.90 was up 40 cents, Bear at 1.68 was up 14, Negus at 1.18 was up 3 and Conwest had a small gain.

Most industrial groups, including the utilities, liquors, foods, steels and papers, did better. The 7 per cent pfd. Abitibi gained 2 to 1.22 and the 6 per cent pfd. was down a point.

MORE ABOUT—

Canadians Must

Continued from Page 1

or who is president of the local Bowling League."

He said that lessons learned in the earlier phases of the war had been used "to telling effect" in the interests of war correspondents now at the front.

"I'm convinced that the story of the war is being fully and accurately told by the war correspondents and some small share of the credit goes to the Public Relations Services," he added.

Correspondents attached to the Canadian forces had made no serious complaints and "seem happy" with the Canadian Public Relations set-up although they had been critical of other organizations. The correspondents told him they were especially satisfied with facilities such as those provided by conducting officers and those for transmission.

691,989 Prisoners Taken Since D-Day

LONDON, Nov. 21 — (CP). — Allied armies on the Western Front have captured at least 691,989 prisoners since D-Day, June 6, the equivalent of 69 German divisions as presently constituted.

Latest announced totals showed today:

1st Canadian Army 95,132.
British 2nd Army 94,794.
French forces of interior and British and Canadian armies 20,000.
U.S. 1st Army 200,138.
U.S. 3rd Army 117,400.
U.S. 7th Army 50,916.
U.S. 9th Army 55,670.
French 1st Army 57,939.

Obituary

W. S. STILES

BONARLAW, November 21 — (ENS). — A well-known farmer and cheese-buyers of this district, William S. Stiles died at his Bonarlaw residence Monday evening, in his 75th year. Taking a stroke last week, he has been ill since then.

Mr. Stiles was born in Seymour township, the son of the late Bartholomew Stiles and Margaret McKeown. He was a member of St. Mark's Anglican Church, and also belonged to Springbrook L.O.L.

He leaves his widow, Edith Short, five children, William Stiles, of Chatham, Mrs. Reg. Cross, of Toronto, Mrs. Elmer Cotton, of Harold, Ernest, at home, and Harold, of Bonarlaw.

Funeral announcements will be made later.

MANY PRISONERS

LONDON — (CP). — War Secretary Sir James Grigg informed parliament there are 95,000 prisoners in Britain and that arrangements have been made to employ 17,000 of them.

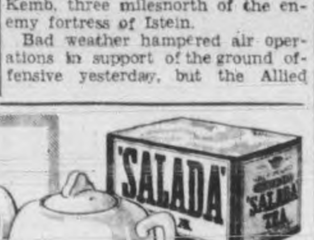

Tea is the Refreshing Beverage
"SALADA"
TEA

Civil Authority For Flying To Be Set Up

By C. R. BLACKBURN
Canadian Press Staff Writer

CHICAGO, Nov. 21. — (CP). — Establishment of an international civil aviation authority seemed assured today with the release of an Anglo-Canadian - American agreement on a partial draft convention, but powers of the proposed authority remained subject of further debate.

The partial draft, made public here late last night after delegates of the three countries had labored for 10 days in apparent deadlock, is expected to be studied at a plenary session of the international civil aviation conference of 54 countries not later than tomorrow.

Meanwhile the three countries who thus reported progress, continue to grapple with the controversial question of free competition advocated by the United States, and controlled allocation of routes and frequencies demanded by British authorities and to a lesser degree by the Canadians.

Representatives of all three countries took satisfaction from the partial draft, but the important fact from the Canadian standpoint was that it recognizes the necessity of an international authority.

A Treaty

The draft convention, which is expected to take the form of a treaty, proposes to set up "the international air administration" with an assembly of member nation representatives, a president and board of 14 directors, and such other bodies as may be necessary.

Its preamble declares the principle that international aviation "be developed on the basis of equality of opportunity and that international air transport services may be established and operated soundly and economically."

To that end it declares as one of its aims the prevention of "economic waste caused by unreasonable competition."

This is taken as an acceptance of the idea that countries wasted by war and otherwise unprepared may be provided with an opportunity to participate in international civil aviation when they are able to do so.

U.S. Could Dominate

Without such a principle the United States, well prepared and equipped, could enter at once into all fields of international aviation and pre-empt the field.

Canadian and British delegates saw United States adherence to these principles a partial acceptance of their plea that world aviation be not thrown into the confusion of unbridled competition.

There is provision for supervision of rates by the board with due regard to the class and quality of service provided, costs of operation, subsidies paid, speed and through operation as compared with local services.

But there is no authority to impose such rates except such authority as a member state may possess, over operators within such states, which refuse to abide by an order of the board.

Left undecided also was the question of the "freedoms" of the air, the extent to which carriers may operate in a country outside the state of its origin, and between states over which it may fly.

The proposed board of directors will include the president elected by the whole assembly, and 14 members of which seven will automatically come from the seven countries of chief importance in aviation.

Those countries are expected to be Canada, the United Kingdom, the United States, Soviet Russia, France, the Netherlands, and possibly China.

Decision as to importance will depend on internal flying as well as external, which lets in Russia which has virtually no external aviation.

The second seven members of the board will be selected by the assembly with due respect for geographical coverage which would seem to ensure Australia and India a place and thus give British countries four seats — which is expected to cause some protests.

MORE ABOUT—

Mounties

Continued from Page 1

1,600 investigators, including 569 in Ontario and 374 in Quebec. A total of 165 cases, including 71 in Ontario and 40 in Quebec, of reported infractions against tire and tube regulations also were investigated.

"The trafficking of coupons has developed into a large scale racket in the larger centres, especially in Eastern Canada, and recently we have taken special steps in this matter," said the report. "A number of investigations into the illegal trafficking of tires and tubes have been conducted, but these offences are not as numerous as those concerning gasoline.

"A recent trend, particularly in eastern Canada, has been the sale of second-hand automobiles over the ceiling price. Heavy fines have been imposed where convictions have been obtained."

In Western Canada a number of cases of counterfeit coupons were brought to light.

City Planner

GUELPH, Nov. 21 — (CP). — Adopting a recommendation of the post-war planning commission, the Guelph City Council last night appointed Gordon Culham of Toronto as town planner. Mr. Culham's duties will be to provide the city with a complete layout of the municipality with recommendations as to what districts should be considered industrial areas and which residential and business.

Cheese, Produce and Livestock

WINNIPEG GRAIN

WINNIPEG, Nov. 2. — (CP). — The United Kingdom was credited with purchase of 6,500,000 bushels of top grades Canadian wheat and 1,000,000 bushels of oats in export business reported yesterday on the Winnipeg Grain Exchange.

Rye futures prices fluctuated slightly, then weakened and closed 1⅛c-⅜ cent lower in a moderately active session. Dealings were largely local, and light American selling was mentioned.

Winnipeg Futures.

Rye—

	Open	High	Low	Close	Prev Close
Dec.	107⅜	107⅜	106	106¼	107⅜
May	107	107¼	105⅝	106	107
July	105¾	106	104¼	104⅝	105⅝

Oats—

November, December and May futures at 51½c; July, 50c.

Barley—

November, December, and May futures at 64¾c, July 62c.

MONTREAL PRODUCE

MONTREAL, Nov. 21 — (CP). — Canadian Commodity Exchange. Spot: Butter, Que. (92 score) 35¼b; eggs, B.I., Eastern A-large 45-46; A-medium 43-44; A-pullets 33-34; E-B 34-35; E-C 21-22.

Futures: Nov. eggs 44b.

MONTREAL LIVESTOCK

MONTREAL, Nov. 21 — (CP). — Prices were steady on livestock markets today. Receipts: Cattle 70; calves 65; sheep 165; hogs 270.

There were 1,600 cattle held over from yesterday, all of which were canners and cutters, bulls and light steers and heifers of boner quality which are not in demand. There was a good demand for cattle of butcher quality and sales from late yesterday were: one good load of steers at 12; medium steers 10.25-11, with a few tops at 11.50; common 7. Good cows 8-8.50 with the odd top at 9. Heifers 6-9. Canners and cutters 4.50-5.50. Bulls 5.50-6.50 with an odd top at 9.

Veal calves were in good demand at 13.50-14. Common lights down to 7. Grass calves 4.50-6. Good ewes and wethers 12-12.50. Cull lambs mostly 6 with some selling up to 8. Sheep steady at 2-4.50. Hogs unchanged at 17.65 for Grade A. Some 12.50-12.75 dressed.

TORONTO PRODUCE

TORONTO, Nov. 21 — (CP). — Egg and butter prices in the spot market here today as reported by the Dominion Department of Agriculture follow: Eggs: wholesale to retail, A-large 48, A-medium 45, A-pullet 36, B 36, C 29, country shippers quoted on graded eggs, cases free, nominal, A-large 43, A-medium 41, A-pullet 33, B 34, C 24.

TORONTO HOGS

TORONTO, Nov. 21 — (CP). — Dressedweight were up 10 cents at Barrie and prices unchanged at other bacon-hog markets reporting early today: Dressedweight, Grade A: Barrie $17.50 delivered; London and Hamilton $17.50 delivered; Brantford $17.10 plus transportation; Hull $17.40 delivered; Stratford, to farmers $17.40, to truckers $17.55, delivered.

TORONTO LIVESTOCK

TORONTO, Nov. 31 — (CP). — Cattle trade was dull at steady prices with most sales of cows and bucks, up to mid-session on the livestock market here today. Calves, and lambs were steady. There were no sheep sales. Hogs were 10 cents higher.

Receipts reported by the Dominion Marketing Service were; Cattle 700, calves 200, hogs 400, sheep and lambs 500. Unsold from yesterday were 3,500 head of cattle.

Prices in the trade included:

Cattle: Butcher cows $7-$8.75, canners and cutters $5-$6.75, bulls $6-$8.25, a few weighty steers $11-$12, common to medium butcher heifers $9-$10.25.

Calves: $14-$15 for choice, common vealers downward to $7.

Lambs: $12.50-$13 good ewes and wethers, $11.50-$12 bucks, $7-$8 culls.

Hogs: $17.65-$17.75 Grade A dressed, sows $13 dressed.

Representative Sales

Weighty steers—Seventeen, 1210 lbs., $12.25; 99, 1250, $12; 36, 1250, $11.85; 39, 1,120, $11.50; 110, 1180, $11.25; 22, 1070, $11.10.

Light steers—Three, 1010 lbs., $10.90; 11, 920, $10.65; 7, 930, $10.50; 2, 1030, $10; 19, 860, $9.75 3, 970, $9.50.

Heifers—Fourteen, 970 lbs., $10.75; 27, 900, $10.50; 16, 900, $10.15; 34, 930, $10; 3, 900, $9.90; 2, 980, $9.50; 1, 850, $8.

Cows—Three, 1150 lbs., $9; 10, 1080, $8.50; 4, 1050, $8.25; 2, 1100, $8; 4, 1210, $7.50; 2, 1260, $7; 12, 1010, $6.50.

Fed yearlings—ive, 650 lbs., $13; 4, 605, $12.75; 13, 600, $12.50; 2, 650, $12.25; 4, 510, $11.25.

Veal calves—Two, 190 lbs., $15.50; 32, 220, $15; 2, 200, $14.75; 4, 230, $14.50; 16, 210, $14; 2, 150, $13.50; 20, 210, $13; 16, 250, $12.

Lambs—680, 86 lbs., $13; 59, 86, $12.50; 1, 120, $12; 11, 83, $9; 36, 70 $8.50; 30, 70, $8; 6, 72, $7; 8, 62, $6.

Sheep—Three, 130 lbs., $4.50; 6, 120 $4; 1, 120, $3.50; 1, 110, $3; 2, 120, $2.50; 1, 110, $2.

Nazis Secure Hitler's Will

LONDON, Nov. 21 — (CP). — The Daily Sketch said today that "according to information received by two diplomatic sources here the Nazi party now is in possession of Hitler's will — and this indicates Hitler is dead."

The will, the Sketch added, leaves all Hitler's property and business assets to the Nazi party and disinherits his relatives.

"Hitler's main estate is his interest in the Eher Verlag, the publishing firm which made a vast fortune out of 'Mein Kampf'. His only property in land, which is Berchtesgaden, also goes to the party," said the paper.

MORE ABOUT—

Searchers Fail

Continued from Page 1

district and a checkup of the members of the search parties revealed that none of them had fired his rifle during the morning so that the shot was regarded as almost sure indication that Nelson was somewhere in that neighborhood.

From the same section also came a report from a settler that yesterday he heard some shouting. At the time he paid little attention to it, believing it to have been done by some of the searchers but when the party came in from the trail Monday night, it was found that there had been no shouting on their part, as they were working close together as they carefully scoured the bushland for signs of Nelson.

Another report did not reach the searchers until after noon yesterday was that a fire had been noticed in the direction of Stick Lake Sunday night.

With all three items of information coming from the same neighborhood, the search party proposed to move their activities today to the Stick Lake country which is some five to eight miles away from the place Nelson was last seen on Saturday morning.

Two or three inches of snow fell Monday and although it did not add to the comfort of the searchers it was welcome. "If he moves around much we are almost sure to run across his tracks somewhere in the snow" one of the searchers said to The Examiner Monday night.

An attempt was made to have a plane fly over the Apsley neighborhood last night in the hope that if the missing man lighted a fire the observer in the air would spot it. However weather conditions prevented the use of the aircraft.

Hog Quotations In Peterborough

TUESDAY, NOVEMBER 21.

Grade A hogs $16.85 plus transportation.

Sows: $12.00 plus transportation

Eggs: A large 36c, A medium 34c, A pullet 25c, B grade 26c, C grade 18c.

The Quaker Oats Company quotes Ontario Winter Wheat No. 1 $1.11. No. 2 $1.10; No. 3 $1.08; milling Oats, 56c; buckwheat 65c delivered to the mill

HOW TO RELIEVE
PILE TORTURE
QUICKLY AND EASILY

If you are troubled with itching piles or rectal soreness do not delay treatment and run the risk of letting this condition become chronic. Any itching or soreness or painful passage of stool is nature's warning and proper treatment should be secured at once.

For this purpose get a package of Hem-Roid from McDermid & Jury or any I.D.A. or other drug store and use as directed. This formula which is used internally is a small easy to take tablet, will quickly relieve the itching and soreness and aid in healing the sore tender spots. Hem-Roid is pleasant to use is highly recommended and it seems the height of folly for any one to risk a painful and chronic pile condition when such a fine remedy may be had at such a small cost.

If you try Hem-roid and are not entirely pleased with the results your druggist will gladly return your money —(Advt.)

London Rejoices Lights Come On

LONDON, Nov. 21.—(AP).— For the first time in more than five years of blackout London rejoices in the next best thing to full pre-war street lighting — a monglow that enables pedestrians to make their way about most of the capital without flashlights.

This modified kind of lighting came on for the first time last night. Crowds were noisily appreciative.

An attempt was made in late September to change over from the blackout to a dimout but the result was so cautious and confused that Londoners benefitted only slightly. In numerous other cities and towns, however, uniform bright lighting was restored almost to pre-war brilliance.

The chief official explanation of the September dim-out failure in London was that too much of the electrical equipment was worn out and that many shopkeepers and householders lacked the proper material. The new rules also permitted window lights to show.

Reserve Judgment

TORONTO, oNv. 21.—(CP).—The Ontario Court of Appeal yesterday reserved judgment in the appeal of William Schmidt, one of four men convicted and sentenced to death at Fort Frances, Ont., for the "hot-stove" murder of Mrs. Violet Jamieson, of Flanders.

Japs Wiped Out

NEW YORK, Nov. 21.—(AP). — Australian Beaufighters, making their first rocket attack in the South Pacific, have wiped out Japanese headquarters in Portuguese Timor, the Australian Information Bureau said yesterday.

Raging Typhoon Slows Armies

GEN MACARTHUR'S HEADQUARTERS, Philippines, Nov. 21—(AP)—The battle of Leyte had almost ground to a typhoon-soaked stop today while Manila recovered from its fourth major American air raid of the month.

On Leyte, the typhoon took precedence over efforts of both sides on the swaying battle line.

Only in the air was there spectacular activity. There, 35 enemy fighters and dive bombers raided American positions, losing seven aircraft to air patrols and ground fire. American aircraft countered with attacks on Japanese communications lines, supply areas and waterfront targets near Ormoc.

United States carrier planes hit Manila again Saturday, damaged airfields, set blazes flaring on three merchant ships and destroyed 118 Japanese planes. Most of these were on the ground. Only 10 enemy planes were shot down in the Manila area and another eight near the fleet carriers.

At Limon on Leyte, the Japanese continued their last-ditch efforts to hold a confused and disconnected line on the crests of ridges overlooking the Ormoc corridor.

Elements of the Japanese 1st Division, cut off by the American road block south of the town, were still calling for help; and Gen. Yamashita sent tanks and automatic weapons to try to blast a way through to it. Gen. MacArthur's communique said, however, that the road block "is holding firmly under heavy attack."

SUPPLIED ROME'S RICHES

The mines and quarries of ancient Transylvania supplied Rome with gold and marble.

Think, Before You Vote

While the proposed contributions from the City Trust and Utilities Commission appear to be generous, bear in mind that all this money came from the citizens of Peterborough in the first place, and would be returned to them in due course.

Strictly speaking, therefore, the sum of $300,000.00 from the Trust, and $50,000.00 from the Commission, should be added to the $600,000.00, and interest, it is now proposed to obtain from the city taxpayer. And almost one half of this is for the benefit of patients from outside the city.

Remember this when you vote on the new hospital by-law.

PETERBOROUGH PROPERTY OWNERS' ASSOCIATION

This is the 4th in a series of 15 advertisements

THE NEWSPAPER
Helps Protect Our Way Of Life

Informed citizens rule Canada. And the newspaper gives them the facts that makes them intelligent citizens and thus makes Democracy possible. The newspaper's features and public service departments tell Canadians what they need to know to help win the war.

The Examiner is proud to serve the interests of our readers—in war and in peace. We shall continue to meet that responsibility squarely. We'll give you the facts in news and advertising. Do YOUR part to preserve the Canadian Way of Life.

THE PETERBOROUGH EXAMINER

Bomber Riddled With Flak WO. Lobb Recalls

NORWOOD, Nov. 21.—(ENS). — Norwood's first young airman to come home after completing tour of operations overseas is WO.2 Wellington Lobb. He has been with the R.C.A.F. since August, 1942, going overseas a year later.

The flier has made 50 flights over France and Belgium. He acted as air gunner in a Mitchell bomber (a medium bomber) and their job was to bomb railroad centres and railroad bridges.

They were successful in bombing the fortress at Caen out of existence. He explained this fortress had been converted from a steel factory, and Namur was another place they visited. Each bomber had a crew of four men. The other three with WO.2 Lobb were New Zealanders.

The flak from the anti-aircraft guns often made 200 or 300 holes in their bomber and only once did they come in contact with a German plane. Fighters give good protection to bombers WO. Lobb declared. When asked what he liked to see most of all over there he said the white cliffs of Dover when returning from a bombing raid.

Lorna Johnson and Murray Thomas were the Norwood boys he saw a short time before coming home. On the boat coming across the passengers were mostly American invalids.

Before going overseas he took his training at Jarvis and Trenton and received his wings at MacDonald, Man. His operational training unit was stationed in Nova Scotia, which is a good place to prepare for England as there is much fog. He received his diploma from the Norwood High school and was active on the school hockey team and worked on his father's farm before going overseas.

WO.2 Lobb is interested in going to Burma or India in the Pacific theatre of war.

WO. W. LOBB

Held For Driving

COBOURG, Nov. 21 — (ENS) — Harry Giddings appeared in police court Monday on a careless driving charge laid by Provincial Constable R. Pollard, of Port Hope. The charge was adjourned until November 27. It was laid following a motor accident a few miles east of here on November 10.

Didn't Take Long

CALGARY, Nov 21 (CP) — Mr. Justice W. A. Macdonald yesterday reserved judgment in Supreme Court in a divorce action of a couple who were married on the morning of May 22, 1939, at the Calgary Registrar's office, the couple visited a Calgary law firm that afternoon and undertook in a separation agreement not to live with each other. Later the husband, now serving with the Navy on the East coast, brought divorce action against his wife.

LEMON JUICE RECIPE CHECKS RHEUMATIC PAIN QUICKLY

If you suffer from rheumatic, arthritic, or neuritic pain, try this simple, inexpensive home recipe. Get a package of Ru-ex Prescription from your druggist. Mix it with a quart of water, add the juice of 4 lemons. It's easy and pleasant.

You need only 2 tablespoons two times a day. Often within 48 hours—sometimes overnight—splendid results are obtained. If the pains are not quickly relieved and if you do not feel better Ru-ex Prescription will cost you nothing to try. Your money refunded if it does not help you. Ru-ex Prescription is for sale and recommended by McDermid & Jury, Tamblyn's, and Elliott's Drug Stores, and other leading druggists.—(Advt.)

LONDON LORD MAYOR — Sir Frank Alexander, the new Lord Mayor of London, photographed during the ceremonies held at the Guildhall in London, Nov. 8.

Stress Missions During Banquet

PLAINVILLE, Nov. 21—(ENS)— More than 130 people from the three charges, Gore's Landing, Bethesda (Harwood) and Plainville United Churches attended the Laymen's banquet at Plainville, the first to be held on this charge.

Glen Cole with Mrs. T. S. McKinlay at the piano led in community singing and a male quartette from Bethesda, Glen Hogg, Kennear Symons, Eric Kelly and F. Shearer, with Mrs. Garnet Isaac accompanying sang two sacred numbers. From Plainville a mixed quartette made up of Mrs. Stuart Herriott, Mrs. Malcolm Buttar, Clifford Manley and Glen Cole, with Mrs. McKinlay sang "Little Tommy Went A Fishin'" Lynn MacDonald of Gore's Landing read Kipling's "If".

The toasts were "The King" by the toastmaster; "The Ladies" by Mr. M. F. Ames to which Mrs. Joice replied; "To the Church" proposed by Mr. Moore with Rev. M. Fisher making the reply; a toast "To the Laymen" was made by Mrs. C. Manley to which the guest speaker, Mr. Martin replied.

Choosing for his address the topic "Canada In the New World", he said some people have the idea that after the war some one is going to pull the new world out of a hat and that is all there will be about it. The church was born in an armistice between wars and has had to weather pretty bitter gales all the way.

"In Canada Home Missions are carried on in 30 different languages. We have learned how to live with our neighbours over the border in peace, something which they have not mastered in Europe. In the church of all nations, all nationalities have learned to live and work together, which couldn't be done in Europe. When the church was first built there were doors for each nationality because it was known they would not come in together but now they enter through one door. In this way the church has proved to politicians and others that it is possible for nations to live peaceably together.

"If China had been against us too when Japan attacked the United States, our fate might not have been the same. The effect of missions in China has helped to have that nation on our side. They had worked in Japan too, but Japan is a different proposition. The leadership in China is Christian. Our boys fighting those countries are appreciative of what missionaries have done. There is nothing better we can do to better the new world that support the missionary enterprise.

As this meeting had sprung from an idea of one of the laymen, Mr. Fowlie of Gore's Landing, he spoke briefly. He brought attention to the great demand that will be made on the missionary and maintenance funds in the post war period.

Personals

Mr. and Mrs. Russell Cruise, Terry and Weslyne of South Monaghan were guests of th former's sister and brother-in-law, Mr. and Mrs. Clark McKinlay.

Total Vote

WASHINGTON, Nov. 21.—(AP). —Latest totals of the popular vote in the Nov. 7 election stood last night: Roosevelt 24,396,261, Dewey 21,267,416. The total of the two major parties was 46,663,677. The official canvass of the vote is expected to be completed in mid-December.

Norman Wilks Noted Pianist Dies In Toronto

TORONTO, Nov. 21. — Norman Wilks, principal of the Toronto Conservatory of Music and noted pianist, died last night in Toronto General Hospital after three weeks' illness.

In addition to his musical activities, Mr. Wilks interested himself in politics. A Liberal, he represented that party in the 1934 Provincial election as candidate in Beaches Riding and again in Danforth in the 1935 Federal election. He failed on each occasion to gain election, however.

Mr. Wilks was appointed principal of the Conservatory in 1941, succeeding Sir Ernest MacMillan in that position. Before then he had been engaged in a long and brilliant musical career. He joined the Conservatory in 1928 and was appointed an executive officer in 1936.

Won Military Cross.

Mr. Wilks had a brilliant military career during the First Great War, when he won the Military Cross. He joined up with the 7th Division in October, 1914, in France, as interpreter in French and German. Later, he transferred to the "Buffs." During the period of King George's stay with the 1st Army, he was staff lieutenant and liaison officer with the French police.

Wounded at Arras in 1917, he spent a year in hospital. He was assistant to Provost Marshal-General James. Later he was an officer in the Horse Guards, and then Assistant Provost Marshal at Salisbury.

Mr. Wilks was born at Birchington, Kent, England, the son of Richard and Ellen Marp Wilks. He exhibited musical talents early in life and as a boy won a singing scholarship for the Duke of Newcastle Choir.

With Great Orchestras.

After studying piano in England, Belgium and Germany, he made six appearances in 1913 with the Boston Symphony Orchestra. Further tours were prevented by the outbreak of the First Great War. Later he appeared with the Queen's Hall Orchestra, Royal Philharmonic and Continental Orchestras, and toured in Holland, Germany and Belgium.

Mr. Wilks travelled, played and lectured in Australia, and the West Indies, and made several tours across Canada.

He married Mary McMaster in 1920. A son is overseas with the R.C.A.F.

Three Rivers Legion Raps Political Action

THREE RIVERS, Que., Nov. 21— —The Three Rivers section of the Canadian Legion has passed a resolution disapproving the stand taken by the Legion Provincial Council which favored conscription for overseas service, it was announced last night.

The resolution said that "We (the Three Rivers section members) believe that conscription is a political question and we disapprove the Provincial Council stand because the Canadian Legion constitution forbids any direct or indirect political action."

Obituary

JAMES W. MacNAUGHTON.

LAKEFIELD, Nov. 21.—(ENS).— In ill health for the past ten years following a stroke, James Wilbert MacNaughton died at his home in Young's Point on Sunday.

Born in Seymour township 72 years ago, he was the son of Mr. and Mrs. Sandy MacNaughton, who came to Canada from Scotland. Mr. MacNaughton was a farmer and for the past 24 years had resided at Young's Point.

Besides his wife, the former Alma Godfrey, he is survived by five daughters (Eva), Mrs. George Harvey, (Olive), Mrs. Cecil Grady, Jean MacNaughton and Inez MacNaughton all of Niagara Falls and (Ruby) Mrs. Charles Henry of Buffalo, N. Y., four sons, Stuart of Peterborough, Donald Wesley, and Roger John, of Young's Point, and Pte. Douglas Clayton with the Winnipeg Grenadiers overseas, also two sisters, Mrs. Bertram and Mrs. Northcott of Peterborough, and 2 brothers, Henry of Douro and Aaron of Young's Point.

Mr. MacNaughton was a member of St. Aidan's church, Young's Point and the Orange Lodge.

The funeral will be conducted on Wednesday at 2 p.m. from St. Aidan's church by Rev. C. A. G. Spence of Apsley. Interment will be at Lakefield cemetery.

PROMOTED — Brig. A. B. Matthews, son of the Ontario Lieutenant-Governor, has been promoted to Major-General. He was awarded the DSO for personally reconnoitering for the attack on Agira in Sicily. He is a cousin of Gordon Matthews of this city.

INDIAN WIDOW GETS GEORGE CROSS—Field Marshal Lord Wavell, Viceroy of India, presents the George Cross to the widow of Sobedar Subramian of an Indian regiment serving in Italy at a ceremony in Delhi's historic red fort. The George Cross, first ever awarded to an Indian soldier, was won by Subramian when he threw his body on an anti-personnel mine in Italy, saving the lives of six others but losing his own.

Council Expected To Discuss Change Of Control For Bridges

COBOURG, Nov. 21 — (ENS). — Northumberland and Durham Counties Council convened here on Monday for the closing session of the year. Routine business will occupy their attention with little of particular importance to be considered. The recommendation of the Road Commission that the Department of Highways assume all bridges as part of the highway system, is expected to stir up considerable discussion with the Road Commission. The feeling is that the Department of Highways may hand back bridges after five years with the result that accumulated need for repairs will have to be borne by the counties. One case in particular is the Hastings bridge.

Warden L. E. Kelley in opening the session Monday afternoon drew attention to the fact that A. W. Young, town clerk and treasurer of Cobourg for almost 25 years, had died, and a resolution was accordingly passed that the counties council send flowers. The session was adjourned until three p.m. Tuesday in order that members of the counties council could attend the funeral.

Following was the financial statement of the counties clerk and treasurer, E. L. MacNachton, covering the period up to October 31, exclusive of the two heavy months of November and December, for which all the items were not in yet:

Revenue—Loans $206,000; administration of justice $3,605.72; refund on court costs re Wooler case $509.94; registry offices $661.20; licenses $331; road subsidies $41,104.81 and $24,719.96; counties home $10,257.58; subsidy re corn-borer $49.73; balance $1,375.65, and total $288,615.59.

Disbursements—Registry offices $1,251.96; children's aid $16,230.06; maintenance of indigents $4,430.58; municipal administration $14,085.01; workmen's compensation $428.10; roads $76,092.20; education $80,222.80; interest on loans $449.13; paid on account loans $10,000; debenture payments, principal and interest $32,964.56; administration of justice $12,409.37; counties jail $69,513.43; wolf bounties $30; miscellaneous $40.54; balance $14,992.66. Corporation debts amount to $249,313.12 debentures and $206,000 loans.

Road Subsidy.

A communication from the district municipal engineer drew attention to the fact that the $24,719.96 road subsidy had been passed by the Department. This has already been received; referred to Finance Committee. A communication from Kent County Council and Prince Edward County Council protesting against lack of adequate gas and tire quotas to various branches of agriculture, was referred to the Legislative and By-Laws Committee. Wentworth County Council resolution asking that damage actions against municipalities over faulty drains be settled by a drainage referee to avoid high costs of court actions, was referred to the Legislative and By-Laws Committee.

After reading the presentment of the Grand Jury to the fall assizes, the clerk pointed out that the petit jury room was in a bad state of repair, his attention having been drawn to it by the judge presiding at that time. The room lacked toilet facilities and a few rickety chairs and benches comprised the furniture, the counties clerk said.

Discuss Exchange.

A resolution from another county in connection with daylight saving was received but no action taken due to the fact that the Government had declared itself as contemplating no change in time until after the war. The clerk also referred to the matter of exchange on county cheques over which there had been correspondence with the Canadian Banking Association. The Association has advised the counties council that it has no jurisdiction in the matter and suggested that the counties take it up with their individual banks. The clerk declared that no bank would charge exchange on a government cheque but the fact remained that the counties council was also a form of government and entitled to the same consideration as to cheques.

A 25-page letter from the Planing and Developing Board was received and filed, and the boiler inspection report for the Counties Home was referred to the Board of Management. The Road Commission's report recommended that the Department of Highways be requested to retain all bridges as part of the highways system. The Commission also recommended that road employees' pay be boosted five cents an hour. The purchase of a power maintainer at a cost of $8,931 was also recommended. The report was referred to the Roads Committee.

A letter from the Department of Health pointed out that the order-in-council of 1944, covering a 15 cents special grant to add to the 60 cents per day grant on condition that the councils pay an increase in hospital grants, had been rescinded, the amount was being taken care of this year through other channels. The counties clerk pointed out that some hospitals had been billing the counties on a $2 basis whereas he felt that the counties were only liable for $1.75 except where a special agreement existed with the hospital. Apparently the Department had rescinded it without notifying the counties, the clerk surmised.

A certificate permitting a counties child to attend Danforth Tech because the course desired was not available in the counties, was referred to the Schools Committee.

A resolution that Campbellford hospital now receive the usual grant since it has been taken over by the town and Seymour township, was referred to Finance. A resolution that the counties council ask the province to increase grants to the Children's Aid Society, thereby releasing the pressure on real estate. Another resolution of the counties council expressed gratification over the success of the 7th Victory Loan.

Council then adjourned until 3 p.m. today.

London Lights Up Piccadilly Is Gay

LONDON Nov. 21 — (CP). — London is lighting up after five years of wartime blackout.

The lights came on last night in Fleet Street, hitherto a canyon of darkness broken only by the flickering of flashlights and the hooded beams of headlights.

Piccadilly, too, saw its first street lighting, and crowds walked up and down the famed street singing and shouting to passersby visible for the first time in years. Similar events took place on Oxford street.

There is promise of a "light Christmas" in London and other towns and authorities expect it to raise the spirits of Britons who find themselves still in the front lines as flying-bomb war continues.

Wheezing in the Chest Points to Bronchitis

The principal symptom of bronchitis is a dry, harsh, hacking cough accompanied by a rapid wheezing and tightness across the chest.

There is a raising of phlegm, especially in the morning. This phlegm is at first of a light colour, but as the trouble progresses becomes yellowish or greenish.

You may find in Dr. Wood's Norway Pine Syrup a remedy to help stimulate the weakened bronchial organs, relieve the inflammation, soothe the irritated parts, loosen the phlegm and mucous, and aid nature to easily dislodge the morbid accumulation.

Price 35c a bottle; the large family size, about 3 times as much, 60c, at all drug counters.

The T. Milburn Co., Limited, Toronto, Ont.

Empty Bottles Desecrate War Memorial

"Smeared with lipstick" was only a minor blemish of disrespect to the cenotaph memorial in Confederation Square, Peterborough's tribute to remembrance to its men who made the supreme sacrifice of their lives in the last war, Alderman Curtis chairman of the parks committee, told the council last night.

Empty beer bottles were another evidence of disorderly trespass affronting public sentiment, Alderman Curtis said, although he suggested that this detail should not be quoted.

The chairman of the parks committee was corroborating from his own observations and reports from the parks foreman, a letter from the Peterborough Branch of the Canadian Legion complaining of "disgraceful conditions at the Cenotaph" particularly at night.

The Legion proposed as curb and preventive increased lighting around the War Memorial to maintain the reverence is symbolized. Alderman Curtis said that A. W. Butcher, parks foreman, had repeatedly reported to him the necessity of cleaning up the concrete base and surrounding lawn.

Referring in a more general sense to the Cenotaph, Alderman Dutton expressed the "candid opinion that in its present condition it is a disgrace to the men whose names are on it." The names are becoming obliterated. They were too crowded together in the first place, "and it is a poor tribute to the men who laid down their lives for their country."

Alderman Dutton said it had been suggested that something should be done to make the names more legible, or that they be inscribed on brass tablets. That alteration, he believed, had been discouraged by the sculptor, "but this is not a monument to perpetuate the fame of an artist; it is to perpetuate the memory of brave men."

"If a few persons were prosecuted it would soon put an end to such profaning," Alderman Bradburn remarked.

The Legion's letter was referred to the parks committee with power to act, on Alderman Dutton's motion, seconded by Alderman Glover, and it was understood that one of the first steps will be ample lighting of the Cenotaph and that area of the park.

RICE STAPLE PRODUCT

About 15 per cent of the total area of the Philippines is under cultivation, mostly for rice.

PRISONER OF WAR—Mr. and Mrs. Reg. Palmer, of Bethany, received a message early Saturday morning from Ottawa stating that their eldest son, Pte. Jack Palmer, who has been missing since September 13, has been located as a prisoner of war, taken in action in Italy.

Stolen Motor Car Found In Perth

COBOURG, Nov. 21 — (ENS) — Stolen Monday morning from in front of the theatre between 9:30 and 10:30, a car owned by John F. Lean of R.R. No. 6, Cobourg, was later picked up at Perth around two p.m. Police of Perth arrested William Affleck of Tilsonburg and Paul Elliott of St. Thomas when they recovered the car. They will be brought back to Cobourg to stand trial for car theft.

Chief W. J. Carey of Cobourg has issued a reminder for citizens to leave their cars locked as it is only inviting theft to leave the keys in the ignition with crime rampant throughout the province.

Centenary WA Gives $15 To Mission Band

ROSENEATH, Nov. 21—(ENS)— Misses Jessie and Emma Sherwin were hostesses to the members of the Centenary United Church W.A. when the regular meeting of the society was held in their home. Mrs. D. Timlin, president, was in the chair.

Business transacted included decisions: to donate $15 to the M. and M. fund; to forward parcels of candy to three boys from the community now overseas; to forward individual Christmas cards to enlisted men and women still in Canada; and to continue the exchange of Christmas gifts among the members as in previous years, at the December meeting.

Numbers on a program devoted to Remembrance Day included readings by Mrs. D. Timlin and Mrs. A. Elder; a vocal solo by Mrs. R. C. White and a Biblical contest won by Mrs. White. Rev. R. C. White offered a closing prayer, and the refreshment committee served afternoon tea.

CHINESE DIVORCES.

In China divorces are permitted in cases of criminality, mutual dislike, jealousy, incompatibility, or too much talking by the wife.

RHEUMATIC Pains! WASH THEM AWAY!

DOES YOUR BODY ACHE?

Here's quick relief from miserable neuritis, rheumatic, arthritic and lumbago pains — Drink water abundantly and rely upon "B'WELL" herbal remedy as an internal cleanser. As pain and fever producing acids are washed away — Pain must go! Relief may be felt right at the start. Take Mulveney's "B'WELL" regularly before retiring and wake up each morning feeling fine! Sold by over 2,000 druggists.

DRIVES

Pleasure drives are definitely out! But there are other kinds—Salvage Drives, for example. They're very fashionable—and paper, rubber, scrap metal are all vital to Victory. Be in the Fashion—support all Salvage Drives.

SMITH BROS. COUGH DROPS

TRADE MARK

WONDERING WHEN you can get a telephone?

That's a hard one to answer . . .

You see, it depends on a number of things beyond our control . .

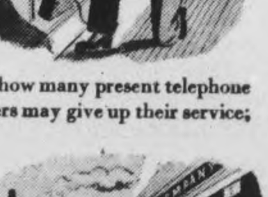

—on how many present telephone users may give up their service;

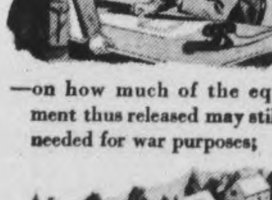

—on how much of the equipment thus released may still be needed for war purposes;

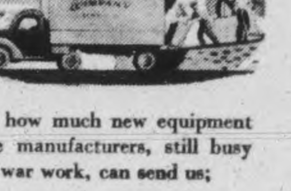

—on how much new equipment the manufacturers, still busy on war work, can send us;

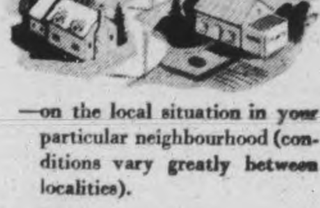

—on the local situation in your particular neighbourhood (conditions vary greatly between localities).

So the only answer we can honestly give to all those whose names are on our waiting list for telephone service is that we are trying to be fair to everybody, and that all will get telephones, in order of application, just as quickly as they become available.

On Active Service — Giving Wings to Words

THE BELL TELEPHONE COMPANY OF CANADA

Buy War Savings Stamps and Certificates Regularly.

F. D. TUFFORD

Manager.

SAVE 1 SHOVELFUL IN 5

Save ONE in FIVE— a first-rate rule To help conserve your winter's fuel.

DEPARTMENT OF MUNITIONS AND SUPPLY

Hon. C. D. Howe - Minister

CCC-413

The Examiner

The Peterborough Examiner, published each evening by Peterborough Examiner Limited Office Hunter and Water Streets, Peterborough Ont.

W. RUPERT DAVIES, President
H. L. GARNER, General Manager
G. WILSON CRAW Managing Editor

Subscription Rates 20c per week in City of Peterborough delivered by carrier; $7.00 per year on Rural Routes; $8.00 by Mail outside Canada.

Members Canadian Press; Audit Bureau of Circulations; Canadian Daily Newspaper Association; Empire Press Union; Ontario Provincial Dailies Association.

TELEPHONE 4641
Private Branch Exchange to all Departments

We have no more right to consume happiness without producing it than to consume wealth without producing it.
—*G. B. SHAW.*

TUESDAY, NOVEMBER 21, 1944.

An Outsider's Opinion

Discussion of the conscription issue in Canada has reached boiling point, and a serious lack of proportion is shown in conducting it. In Canada the matter is of utmost importance, for it touches our national honour and our duty to the men of this country who are fighting abroad. But there is a tendency to blow it up into a matter of greater importance than that, and to suggest that Canada will never be able to meet other nations on equal terms unless the demands of the conscriptionists are fulfilled. We need perspective on this question, and we are lucky enough to have a great nation to the south which can supply it for us. It is significant that the press of the United States has had very little to say about our problem. Indeed, as a writer in the Ottawa *Citizen* puts it, we create about as much interest as the Duchy of Luxembourg.

* * *

We have seen only one extensive discussion on the Canadian problem in an American paper, and that was an article called 'Canada's Conscription Riddle' by Carlyle Morgan in the *Christian Science Monitor* of Boston. As an outsider Mr. Morgan writes about our problem without rancour and with a sweet reasonableness which falls strangely upon the ear, after our splenetic Canadian editorials. He says that Canada's attitude toward conscription has 'perplexed' many Americans, who do not realize Canada has 'a nation within a nation' and that this inner nation is not simply French, but 'Old French'—that is to say, pre-revolutionary French. He continues thus:

"It was untouched by the French Revolution, with the accompanying anti-clerical influences. It is a sort of anomalous and anachronistic civilization in the New World and a new age. French leaders have shown that they do not consider this mode of life to be acutely threatened by the reversion to Fascism in Europe".

* * *

Mr. Morgan goes on to tell his readers all that is familiar to us: that French Canada is a minority large enough and powerful enough to spike any move which seems to establish an Anglo-Saxon supremacy here, and that French Canada has opposed all constitutional changes in this country. And he puts his finger on the sore point in this paragraph:

"It is an axiom among Canadian leaders that no Government could maintain itself at Ottawa without French support. And it is remembered by these leaders that no Conservative Government has existed in Ottawa since the Conservatives imposed outright conscription during World War One. Republicans out of office for only 16 years in the United States will have some idea of what that single act of conscription cost the Conservatives of Canada".

* * *

This, of course, is not accurate. Like many American writers, Mr. Morgan does not know Canadian history except in a general way; he has forgotten, or never heard of, Lord Bennett's administration (1930-35) and Mr. Meighen's two brief terms of power. But he has hit the nail on the head. Conscription dealt a heavy blow to the Conservative Party, which would now like to see the Liberal Party suffer a similar disability. This is not the only cause of the present uproar, but it is one of the most potent causes. Of its possible consequences, the writer continues:

"And today Canadian leaders must look ahead another generation. The French population of Canada is growing so rapidly that some students of population trends estimate it may amount to as much as 40 per cent. of Canada's total in another 25 or 30 years. It would be asking a great deal of the Liberal Party, of which the Prime Minister, Mr. Mackenzie King, is the chief representative, to propose that it incur such an increasing hostility for the sake of all-out conscription, unless it can be proved that Canadian ranks overseas are in danger of serious depletion—a question Canadians are at this very moment debating".

* * *

To this American commentator it appears that the two old Canadian parties are locked in a struggle from which only one can emerge with the breath of life in it. If both should succumb, the third party, the C.C.F., would be the gainer. But the C.C.F. would gain only what it could achieve with the consent of Quebec. For, as this writer has shown by implication, Quebec is the political master of Canada, and will gain even more power as its population grows. Seen from Boston's Canada's problem appears at once simpler and more ominous than it does seen from Ontario.

Analysing The Draft

The analysis of the draftee army which is possible from the figures which have been given out by the Prime Minister and General McNaughton is of considerable interest. It is frequently said that French Canada has conspicuously neglected its duty in the matter of enlistments, and that 'the Zombie Army is full of Frenchmen'. As a matter of fact, French Canadians make up the same proportions of the draftee army as they do of the Canadian population—an approximate third.

Among the draftees who have been in uniform since 1941 slightly more than a third are French; in the 1942 group the percentage is 35; in the 1943 group it is 34 per cent. In the 1944 draft the number rises almost to 50 per cent. There are, however, considerable numbers of Canadians of foreign extraction, with foreign names, foreign appearance and foreign speech both in the active and draftee Canadian armies, and we suggest that the people who profess to see Frenchmen everywhere see some of these men and mistake them for draftees from Quebec.

The figures which have been made available reveal what the Winnipeg *Free Press* calls "a hard core in the draftee army which certainly cannot be regarded as favourable material for recruiting officers". But the French Canadians do not make up more than a reasonable proportion of this core; the core contains French, British and foreign draftees in the proportion which one would expect. It is extremely doubtful if any form of recruiting would induce them to fight. If they were conscripted for overseas service they would have to fight, but the question is: How well would they fight?

Not All Zombies Wear Uniform

Humility is one of the most precious, and certainly one of the rarest, of the virtues. At present a fire of contempt and ridicule is directed at those men of the Home Defence Army who are called 'Zombies'; to what extent they deserve this treatment we cannot say. But we should like to draw the attention of those who are most virulent in their condemnation of Zombies to this quotation from the *Recorder and Times* of Brockville:

"How many of the older people of both sexes who ridicule and censure these 'Zombies' can themselves say that they are doing all they possibly can to fight and win the war? How many refrain from presenting themselves at blood clinics to save the lives of the men overseas when it is quite within their power to do so? How many of them are by no means above cheating on their food or gasoline rations when both are short because of the pressing needs overseas? How many of them do not object to chiselling a bit on prices in disregard of the ceilings which have been established and held so far that Canada may be properly mobilized for the winning of the war?

"How many of these civilians are ready to perjure themselves in order to secure tires to which they are not entitled and which remain in short supply because of overseas demands?"

The desire for a scapegoat is deep in human nature and it leads to many injustices. Let us leave criticism of the Zombies to those who are themselves spotless. Not all Zombies wear uniform, and some have passed military age.

Who Done It?

The writer who calls himself 'Critic' in the London *New Statesman and Nation* prints this story about someone of our nation who, if not new, was certainly a very green statesman indeed:

"When a group of Canadian M.P.s were in this country in 1941, they were invited to Cliveden. Recently an authentic story of this visit came to me from a friend who was present on the occasion. One of the party (politically, I think, rather a back-woodsman) found the conversation, after tea in the library, a bit outside his range. He started looking round the shelves and at once found some enormous eighteenth century books with fine engravings, bound in an exquisite uniform ivory cover. Turning to Lord Astor (who did not tell me the story!), he said, with a smile of pleasure: 'This, I suppose, is the famous Cliveden set?' "

Parliament meets on Wednesday next, and we suggest that the Whips corner their victims in the lobbies and read this passage to them, and then demand, "Come on now, boys; who done it?" The offender should have his mouth washed out with soap, and be locked in the Commons Reading Room for the remainder of the day.

NOTE AND COMMENT

First the Kitchener *Record* and now a number of other papers are urging everybody to mix one part of inspiration with three parts of perspiration, and stir it. Sounds disgusting.

Relief In Europe

(By B. T. RICHARDSON)

MONTREAL: The responsibility for civilian relief in liberated countries of Europe will pass to the United Nations relief and rehabilitation six months after a country is liberated. Before that, the responsibility will rest with Allied military authorities, who are handling civilian relief on a strictly maintenance basis in the meantime.

This explanation of the transition to be made from military to civilian control of relief in the liberated countries cleared up many aspects of a controversy which has begun to develop over the relation between military authorities and UNRRA, the first United Nations' peacetime organization. The period of six months between liberation and the transfer of authority over distribution of civilian supplies will be interpreted with flexibility, of course, since military circumstances may make it longer or shorter in different cases.

In the case of Italy, military responsibility for civilian relief has already been extended, in southern liberated sections of the country, beyond six months. But as Major-General Glen E. Edgerton, U.S. army member of the combined civil affairs committee of the combined chiefs of staff at Washington, said to the UNRRA council, civilian supply operations by the military should be superseded as soon as possible by the comprehensive plans worked out by civilian agencies.

The case of Italy posed one of the most controversial issues arising at the UNRRA conference in Montreal, for treatment of ex-enemy peoples is a matter upon which the strongest opinions are held. A majority of the 44 nations represented on the UNRRA council, however, favoured furnishing relief for ex-enemies. The Chinese, for instance, were quite agreeable to including the Japanese people in future relief measures, once Japan is "liberated."

◇ ◇ ◇

THE provision of supplies to feed and care for civilian populations is an entirely different problem from the restoration of civilian government in liberated countries. Lt.-Gen. G. N. Macready, British member of the civil affairs committee of the combined chiefs of staff, made this clear. In the import and transport of goods, military requirements will be supreme over civilian needs, as long as the military situation warrants. Looking after civilians in the war areas, he said, "is a limited objective." It is "primarily to facilitate the main task of defeating the enemy."

As General Edgerton put it, the military command must limit its responsibility towards civilian populations to "the maintenance of barely supportable conditions," in order to "minimize confusion and to avoid chaos, pestilence and disease." Anything beyond hand-to-mouth relief will have to be provided by other agencies such as UNRRA or the governments of a liberated country, some of which will have resources themselves for the task.

Military plans to provide civilian relief, as part of the wholesale planning of the invasion of Europe, were disclosed publicly for the first time when General Macready's remarks to the UNRRA council on Sept. 18, 1944, were released for publication. The original plan—Plan A—was based upon the assumption that all countries would be liberated at the same time and that the military would exercise the responsibility for relief for six months. This assumption was merely for the purpose of planning, for of course all countries would not be liberated at the same time and each liberated population would be found to be in differing circumstances. The revisions made in Plan A, which would reflect the present and future plans of the military commanders, were not disclosed. On the basis of Plan A, the British and American supreme command under General Eisenhower created stockpiles of relief goods to be required. They planned to take control of any supplies found in liberated countries, and they had trained officers ready to control distribution.

◇ ◇ ◇

IN the case of France, as General Edgerton explained in a graphic account of civilian relief operations in the wake of the advancing Allied armies, Normandy was found to be rich in agricultural production. So steps were taken immediately to conserve supplies for metropolitan areas to be liberated later.

When the armies reached Paris, civilian relief officers entered the city with the forces. The Allies were able to transport 500 tons daily of food, medical supplies and soap by air from depots in England, to obtain 500 tons daily from stockpiles they had already brought to French territory, and a further 500 tons from French sources. Thus Paris had 1,500 tons of relief supplies daily immediately the city was liberated. It has lived on a day-to-day basis since, and normal services are being restored as trucks become available and rail lines are repaired.

Part of the success in providing relief for civilians in France is due to the French people themselves, who co-operated with the military authorities promptly in establishing ration systems and other forms of control. As the war moves into Germany and towards victory, the French people will in due course take over the relief problem, relying on UNRRA for help in returning displaced persons to their homes and in obtaining allocations of goods for shipments to France through UNRRA and its connections with Allied combined boards which control materials and shipping.

◇ ◇ ◇

THE case of Italy was different, because the Allies landed in the south and internal distribution of supplies was controlled from Rome and the north. The main source of grain inside Italy is the Po valley, still in German hands a year since the Allied landings in the south.

In Naples, the most critical shortage was water. The Allies first rationed water and distributed it with their trucks. Then they brought in three small Italian submarines, whose motors served as an emergency power plant to operate the Naples pumping system so that city sewers could be flushed. The 82nd airborne infantry division drove the Germans out of the Naples aqueduct area, and it took ten days to repair the aqueduct. Meanwhile, other power sources were repaired.

Clearing the port of Naples, so that supplies both military and civilian could be landed, was a difficult job. But in ten days, 6,000 tons daily were being landed. It was five months before this tonnage was tripled, but now the port can handle five times its peacetime capacity.

Generals Macready and Edgerton constituted a delegation from the combined chiefs of staff to the UNRRA council. Their reports coincided in expressing the desire of the military authorities to hand over civilian relief as soon as possible to civilian authorities. "In the light of the rapid progress of military operations in recent weeks," said General Macready, "urgent consideration is now being given to the development of plans for the early accomplishment of this transition."

A statement like this may be easily linked with the recent Allied military planning conference in Quebec, for both Macready and Edgerton attended that conference a few days before they came to the UNRRA conference. In addition, Richard K. Law, British minister of state and members of the UNRRA council, conferred in Quebec with Mr. Churchill and Mr. Eden prior to the Montreal meeting.

TWO GREAT EXPLORERS MEET

Irritating

(LETHBRIDGE HERALD)

WE haven't the least doubt that there are a great many people in Northern Ireland who have been terribly irritated throughout the war by the fact that Eire (South Ireland), though a component of the British Empire, refused to join in the fight against Germany, refused even to allow Eire ports to be used by the British Navy in the war against German U-boats at a time when German frightfulness was sinking British vessels in the Atlantic faster than they could be replaced.

No doubt many people in Britain and in Northern Ireland are greatly irritated over the fact that, when conscription was instituted in Britain, the same compulsory service plan was not put into effect in Northern Ireland which sends its own members of Parliament to Westminster—because Prime Minister Churchill and his Cabinet decided that the results from imposition of conscription in North Ireland would not be worth the chance that the action would be followed by rebellion in Eire.

There are, and have been during two wars, a great many people in Australia who are irritated by the fact that conscription for general service anywhere has never been put into effect in that Dominion, that Premier Curtin is against it, and that the people of Australia in two plebiscites in the last war turned it down though Australia has no racial or language problem, being wholly Anglo-Saxon.

Field Marshal Smuts, Prime Minister of South Africa, is one of the British Empire's greatest statesmen and a loyalist who has never been doubted though he was fighting the British in the Boer War only some 40 years ago. Yet conscription has never been advocated by Prime Minister Smuts for the Dominion of South Africa. Voluntary service is the basis for South Africa's war effort. But there are, no doubt, many South Africans who are greatly irritated because they feel that conscription is the only fair method of carrying on that Dominion's war effort.

Conscription is the most irritating issue in Canada right now. It has caused a Cabinet crisis. Even the fact that Gen. McNaughton, one of Canada's greatest soldiers, believes that voluntary recruiting for overseas service is the better plan does not prevent many people from becoming so hot under the collar that they condemn Canada's whole war effort because they're fighting mad about the zombies. They call it weak-kneed politics. We doubt if they would agree with Gen. McNaughton if he were to say as Prime Minister Churchill did in the case of North Ireland, that the results would not be worth while.

A Hundred Dead Cities

(OTTAWA JOURNAL)

FIRE still destroys much forest in Canada every year. The curse is not what it was, for there has been vigorous preventive effort on the part of governments, Dominion and Provincial, and of lease-holders of timber limits. But there cannot be too much of such preventive effort, nor too much of carefulness by private citizens against fire start.

The evil that can be done by destruction of forest protection of soil is illustrated by a remarkable article in the magazine Forest and Outdoors for November, telling of a hundred dead cities in Syria. Once that country was one of the most fertile on earth, supporting a dense population on a high scale of civilization. Now, says the article,

"These dead cities in their almost perfect state of preservation seem to have been more asleep than dead for 13 centuries. In reality they are dead! dead! dead! and with no possible chance for resurrection."

As that great civilization in Syria developed, no care was taken to preserve the forests; and then came conquering hordes of barbarians, chiefly the Arabs, who not only cared nothing about forest preservation but did their best with fire and axe to clear the hills to pasture their goats. So the hills lost their soil first, washed down by the rains; then from the bare hills came torrent of water to sweep over lower land and carry the soil away into what rivers there were. Says the article:

"Man-induced erosion of the soil has in a region of about 1,150,000 acres done its worst; it has swept three to six feet of soil from the hill lands baring the limestone skeleton of the country. It has removed the support of the former prosperous population which found wealth and leisure enough to delight in and develop an art and architecture of unusual vigor and beauty. The people and the civilization vanished leaving the Dead Cities of North Syria as tombstones above a stark and barren landscape. They tell the tragic story of the terrible curse upon the land and future inhabitants when soil erosion is permitted to despoil the soil and water resources."

The author of the article is Dr. Walter Lowdermilk, assistant chief of Soil Conversion Service of the United States Department of Agriculture.

On our Western prairies there are no forests. What has protected the soil? The answer is, Nature—up to a point. In the long ages prior to the arrival of the white man with his plow there was that protection of Nature. The prairies were a vast stretch of natural matted grass, which held the moisture of the rains and the snows. Where the plow has come, the natural sod has gone, the naked earth is bare to the winds. That is the danger now on the prairies, and suggests the tremendous importance there of protective wood belts to break the force of the winds. The Prairie provinces are awake to the danger; all of them have vigorous forest promotion departments which do excellent work. But it is worth the while of every Canadian in this country of ours, which has the greatest forest wealth in the world, barring possibly Russia, to give the best support he can, political or moral, to all effort both to protect our forests from devastation, whether by fire or commercial greed, and to promote new forest growth where it can do good.

Ironsides

During the Battle of Shanghai, soon after the opening of the Sino-Japanese War, General Chang Faikwei defended the Chapei district of the city with an incredible tenacity. No one had expected that he could resist long with so little in the way of resources, but his men fought for every street corner, every block, every house. When those who still lived finally were forced to evacuate there was nothing left of Chapei but rubble.

This same general, who has so well earned his nickname "Ironsides," now is in command of the Chinese forces defending Kweilin. For weeks Kweilin has been expected to fall. As long ago as mid-September American airmen abandoned their base near the city and blew up all their installations—a decision made with extreme reluctance, for at one field alone they had 550 costly buildings. The withdrawal was accepted as wise, because every one agreed that the situation was virtually hopeless.

Since the day that the base was blasted to destruction the well armed and well supplied Japanese have maintained a constant pressure in their effort to capture the city. General Chang's men, supported by American and Chinese flyers from bases not far away, have fought the enemy from barricades and trenches for day after weary day and week after hopeless week. Unnumbered thousands of Chinese soldiers have died in the Kwangsi hills around Kweilin, but the survivors, hungry and ill-equipped and poorly trained as they are, still hold the city.

There is no substitute for courage in war and, whatever else they may lack, the Chinese have that quality in generous measure. — New York Herald Tribune.

Hard To Believe How Time Flies

NOVEMBER 21

1914 Bishop O'Brien makes an appeal for an united effort in behalf of the Peterborough Patriotic Fund.

The Portia Club is organized here with Miss M. Heffernan as its president.

Trades and Labour Council decide not to form a company in the Home Guard battalion.

Very heavy freight traffic is passing through Peterborough as grain is being rushed from the elevators to the seaboard.

John A. Murphy, a former resident of Peterborough, is dead in Rochester, N.Y.

1924 Chief Newhall suggests that sirens be stationed at down town corners to warn traffic of approaching fire apparatus.

The weather is still very mild and the lowest point reached during the night was 40.

Canada's governor-general Lord Byng has asked for an opportunity to meet as many people as possible during his Peterborough visit.

Walter Wood, for many years court crier here is dead.

J. J. Duffus is elected second vice-president of the Ontario Associations of Chambers of Commerce and Boards of Trade.

1934 The enumeration of voters in the Federal riding of Peterborough shows 29,075 electors on the list.

County council decides to grant a retiring allowance of $500 a year to Robert Rae, 50 years turnkey of the county jail.

C. G. Woodside of the University of Toronto addressing the local engineers says that Germany is preparing for another war.

Board of Health has submitted a code for public sanitation to the city council.

Havelock unemployed consent to take jobs in the village relief wood camp.

A Bible Message

And on the seventh day God ended his work which he had made; and he rested on the seventh day from all his work which he had made. ....But there went up a mist from the earth, and watered the whole face of the ground. And the Lord God formed man of the dust of the ground, and breathed into his nostrils the breath of life; and man became a living soul.... And the Lord God took the man, and put him into the garden of Eden to dress it and to keep it....

And the Lord God caused a deep sleep to fall upon Adam, and he slept: and he took one of his ribs, and closed up the flesh instead thereof; and the rib, which the Lord God had taken from man, made he a woman, and brought her unto the man.

And Adam said, This is now bone of my bones, and flesh of my flesh: she shall be called Woman, because she was taken out of man. (Gen. 2: 2, 6, 7, 15, 21-23.)

◇ ◇ ◇

Give not sleep to thine eyes, nor slumber to thine eyelids.... How long wilt thou sleep, O sluggard? when wilt thou arise out of thy sleep? (Prov. 6: 4, 9.)

◇ ◇ ◇

The night is far spent, the day is at hand: let us therefore cast off the works of darkness, and let us put on the armour of light. (Rom. 13: 12.)

◇ ◇ ◇

For ever, O Lord, thy word is settled in heaven.... Through thy precepts I get understanding: therefore I hate every false way. (Ps. 119: 89, 104.)

Contemporaries

THE JUDGE'S MOVE

Firmly brushing aside the possibility that the Court of Chancery might some day be asked to approve of crossword puzzles or bezique as an educational instrument, Mr. Justice Vaisey decided that a legacy for the establishment of a chess tournament for the youth of Portsmouth was a valid charitable trust.

Those profound experts who sometimes plead for a bigger board to make a harder game should remember this judicial compliment. They might introduce the Judge as a new piece. His place has long been neglected, and his move might be decided by international conference.—Manchester Guardian.

NO-RUN STOCKINGS

There is a new inducement to hasten the end of the war in the announcement that chemical treatment of fibres developed in recent months for war uses, has already attained such a state of perfection that women can be assured their silk stockings will be run-proof when the new process is applied to hosiery.

It is all due, the explanation goes, to a deposit of submicroscopic grains of sand or silica which prevents the fibres from slipping out of the positions into which they are knitted.

For the men, the same process means suits that won't wrinkle or wilt, that will never pick up a shine and will always retain their creases.—Boston Post.

All Is Well(e)s

Those interplanetary scaremongers, H. G. and Orson, have been at it again. This time it is some Chileans who have been scared out of their better judgment by a radio drama depicting an invasion of this peaceful earth of ours by the warlike men of Mars. The script for this radio program is reported to be an adaptation of "War of the Worlds," by H. G. Wells, as presented over the American radio in October, 1938, by Orson Welles. On that occasion many Americans who would not credit the possibility of an Axis attack on the United States were nevertheless convinced that the Martians had arrived in force.

Since then, one would suspect, the inhabitants of earth have been giving the Martians—if there are any—something to think about. We doubt that anyone from any other planet would today feel comfortable on this globe, where electronics permit men to look around corners, where harbors travel about in the ocean, where pilotless plane make a streamlined actuality of the old ghost-ship legends, and where robots fly from country to country to deposit explosives.

If any Martians landed in the United States in that memorable October of 1938, they all hurried home again, and the Chileans will find that none stayed in Chile either. But this question remains: When will people, listening to these broadcasts, realize that though a horrific experience seems in store for them, all is Well(e)s?—Christian Science Monitor.

French Worried At Number Of Purge Trials

By GLADWIN HILL
Associated Press Staff Writer

PARIS, Nov. 21 (AP) — With the present collaboration trials stalled a few weeks after they began, and only 20 cases judged and some 10,000 waiting, France's liberated capital is discovering that "purge" and "justice" are small words with vast implications.

"They should have shot 300 of the obviously most guilty people without trial the week of liberation and called it a day," a sober, conservative French lawyer said to me.

"That would have done something to appease the natural public rancor against the collaborators—and even if they had dropped the whole thing there, they would be a lot farther ahead in 'epuration' (purification) than they are now."

Instead, the French, trying to purge the country of the weak and the vicious who helped the Germans while adhering painstakingly to legal forms, appear to have bitten off more than they can conveniently chew.

Military and civil trials all over France daily are putting handfuls of collaborators before firing squads or in prison. But in Paris, where the biggest single block of France's 100,000 accused collaborators are concentrated, the purge is proceeding at a pace which is provoking two-way criticism.

The press complains on the one hand of flagrant cases evading judgment. It was announced officially that the widely-criticized occupation editor, Guy Buneau-Varilla, had fled while facing prosecution.

Many In Prison.

On the other hand even the ardent resistance papers are complaining that thousands are languishing in prison without sufficient charges against them, but are unable to regain their liberty because of the sluggish movement of epuration.

So far only one person in the Paris area, newspaper editor Georges Suarez, has been legally shot as a collaborationist. Of the 20 defendants, principally propagandists, whose cases have been judged, four were given the death penalty, 15 were given sentences of from five years to life and one was acquitted.

The purge court now is closed for a fortnight, officially because no more dossiers are ready, although it is likely for the purpose of side-tracking cases of small-timers and for preparing the big cases like Bony-Lafont and the French Gestapo gang.

It also may be for "retooling" for a larger-scale production of justice. When the trials are resumed, it is hoped to have 14 courts instead of one.

ANNOUNCE TRI-POWER DRAFT TO AVIATION ASSEMBLY—Representatives of the United States, Britain and Canada are shown as they met with the steering committee of the conference, held in Chicago, Ill., to announce the tri-power draft of the world aviation assembly. Left to Right are, Lord Swinton, United Kingdom; Adolf Berle, Jr., United States; Hon. C. D. Howe, Canada.

Surplus Freight Ship Big Post War Problem

By CHESTER A. BLOOM

WASHINGTON.— The real post-war international economic transport headache after the war is not going to be division of world air business after the war, but what to do with the enormous tonnage of surplus freight ships that have been launched by the United States. From virtually zero, United States shipping has risen to tonnages probably equal to the entire world supply prior to the war.

International aviation has been getting the spotlight for four years due to the magnificent fighting and transport feats of the R.A.F., the R.C.A.F., the U.S. Air Forces, and their transport commands. Magazine articles every week and month extol the world-girdling, swift transport of men, machines, and supplies by air.

There is a kind of romantic atmosphere about air transport which completely blinds the average taxpayer to its economic aspects.

Not so the economists and hard-headed shipping masters They regard the aviation transport enthusiasts somewhat coldly. In nearly every case, it can be proved that the long range transport of heavy freight and supplies by air is incredibly uneconomic. War counts no costs. It is not uncommon for the U.S. air transport command to fly plane repair parts and even heavy machinery in a single day of 24 hours to Africa, the Mediterranean or even to India (in a little longer time) on a radio demand message.

No one bothers about transport costs, damages, maintenance, and repair of flying fields and the planes, and the salaries of the men engaged in these perilous and romantic tasks. But these are all items which commercial air transport companies have figured out to a gnat's heel in pennies and pounds. Freight experts can prove with little difficulty that the bulk of this business will stop dead with the end of the war.

This is not to depreciate post-war international aviation. Without doubt it will continue and grow. But for a long time to come, commercial operation will confine the bulk of the business to travelling salesmen and corporation executives, tourists, and high priority, light-weight express. Probably 90 per cent of the world's trade in the post-war period will continue, as in the past, to be handled by water transport.

The real danger of post-war aviation competition will not arise over bases. That problem is easily susceptible of negotiation and compromise. The real difficulty will arise in the violent effort of aviation companies to obtain government subsidies to maintain uneconomic transport by air.

British ocean carriers who transported the bulk of the world's trade prior to the war are going to find themselves up against the stiffest kind of competition from U.S. steamship and shipping companies. This is already recognized by Chairman Emory S. Land of the U.S. War Shipping Administration.

In an address at New York recently, Admiral Land strongly urged American merchant marine companies to address themselves at once to improvement of ports and stevedoring methods, to reduce the handling costs and to go after the package freight business. He advocated knocking down trade barriers, multilateral instead of bilateral trade agreements, reduction of U. S. barriers against imports and establishment of long term credits.

For months now, the U.S. has been tapering off the construction of the slower and uneconomic Liberty ships to build instead fast, new combined freight and passenger ships. Mr. Land advocated scrapping of at least four million tons of obsolete ships of the "decrepit age of 20 years or more." He said "any surplus of our war built fleet that cannot be economically used by us or sold to the Allied nations should be put in sanctuary by statute and become 'untouchable' except by revocation of statute. They must not hang over the market," he said. And he also advocated selling some of the surplus shipping at what it would cost to build those ships in a foreign market.

This is merely one straw to show how the wind is blowing. Taxpayers need to be on their toes. The people should avoid being blinded by the publicity that will attach to jealous aviation corporations battling at international air conferences—they had much better watch the shipping situation.

Chiang Yields To Allies Fires General

By The Canadian Press

China's cabinet shake-up, involving the removal of Gen. Ho Ying-chin as Minister of War and H. H. King as Minister of Finance, indicates that Gen. Chiang Kai-Shek finally has yielded to Allied pressure for a housecleaning aimed at retrieving the tottering military and financial fortunes of Free China

In naming Gen. Chen to succeed Ho, Chiang has placed the reorganization of China's military forces in the hands of an able, forceful commander eager to adopt modern methods and willing to work closely with Americans assigned to train and equip an effective fighting army.

Retirement of Gen. Ho, Minister of War since 1930 and Chief of Staff since 1937, conceivably also may remove one of the chief stumbling blocks to a political settlement between the central government and the Chinese Communists.

Ho maintained a military blockade against Communist armies in the north, is known as an implacable foe of the Communists, and has been blamed for attacking them with some of his best divisions while they wages guerilla warfare on the Japanese.

Ho also has been accused of delaying tactics in accepting and employing American strategy, training methods and equipment, limited as such aid is because of the necessity of flying everything into China over the Himalayan hump.

The Chungking housecleaning follows the recall of Gen. Stilwell as American commander in the China-Burma-India theatre which brought to light abroad the fact that Washington had been insisting on a reorganization of the Central government and attempting to obtain a settlement of the Communist problem.

The new minister of war organized the Chinese Expeditionary Force, which trained in Southwest China under American instructors and now is fighting across the Salween river to join up with Allied forces pushing across Burma to reopen the Burma Road.

War Comes First

OTTAWA, Nov. 21.—(CP).—Military requirements must still have first place, Byrne Sanders, director of the Prices Board's consumer branch, said yesterday in a statement which said that shortages of labor in knitting mills were largely responsible for the inability of women to buy as many sheer stockings as they would like.

SEEMS TO BE QUITE A JOB—Two distinguished judges sort through a pile of entries to select the best picture of the year made by a member of the White House Photographers' Association. The judging takes place in the Senate office building. Judges pictured are Representative Sol Bloom of New York, Left, and Vice President-Elect Harry S. Truman. Senator Joseph Ball of Minnesota is also one of the judges.

Legion Accepts 30 New Members

Branch 52 Canadian Legion, B.E.S.L., held their monthly meeting Monday night in the hall, with a large turnout of members.

The various committee chairman reported, Ernie Dummitt stating that the season's activities were progressing, hall rentals being fairly well filled for the coming winter. Harold Yelland reported that ten ailing members had been visited during the last month and P. Burke, entertainment chairman, said that the next open night for members and their wives will be December 5, with a Toronto troupe providing the entertainment, and a turkey supper and dance to follow their performance.

The bingo activities according to Robert Hotrum are still progressing, with larger crowds in attendance, and during October 149 lots of cigarettes for a total of 447,000 were forwarded overseas.

Harry Kelsey had one of the largest turnout of new members in recent months when 30 were initiated, and Robert Hotrum asked that this number be doubled for the next meeting, as Zone 29's quota to the end of December is 125.

Want Donors

H. A. Cranfield, Employment Manager of the C.G.E., addressed the meeting in the interests of the Blood Donors Clinic stating that 1,500 Blood Donors are wanted from the city of Peterborough in the next two weeks, and asked that Legion members sign up in a group and attend at the Clinic from 7 to 8 on Thursday night.

W. O. Harvey discussed the water and sewer in connection with his property on Lansdowne street and a motion was moved by Mel Morrow, seconded by A. D. Nelson that the branch support him in his efforts to get the necessary improvements, with a letter to be sent to the City Council to that effect.

The reinforcement issue was brought to the fore, and on the motion of F. Meeks, seconded by W. H. Bocock, Branch 52, heartily supports the contents of telegram published in the Examiner on Monday, November 20, from Alex Walker, Dominion President of the Canadian Legion.

J. L. Hughes has been appointed to the executive due to the death of the late Peter Wallace.

Caucuses Held By Opposition Before Session

OTTAWA, Nov. 21 — (CP). — Procedure for one of the most unusual meetings of Parliament ever held in Canada is expected to be discussed to-day with leaders of the Opposition Parties.

Two of the three Opposition groups are holding caucuses in advance of Wednesday's opening of the Commons the sitting to decide their attitude and the third, the Social Credit group, may caucus soon.

Progressive Conservative members will meet to-day and the National Leader, John Bracken, is expected to attend.

Attending the C.C.F. caucus, along with members of the House, will be members of the National Council, who are here to complete arangements for the organization's

(Continued on Page 13)

ARE YOUR NIGHTS Restless?

Try This at Bedtime Tonight

If you find it difficult to get to sleep then sleep poorly, and awaken nerve jangled and tired in the morning—try taking a cup of warm Ovaltine at bedtime.

Taken at bedtime. *New, Improved* Ovaltine helps to relieve that feeling of nervous tension. Its special food elements, processed for easy digestion, and its rich supply of Vitamins A, B_1, and D and the minerals Calcium, Phosphorus and Iron help to replenish worn out muscle, nerve and body cells.

So why not try *New, Improved* Ovaltine? See if it doesn't help you to wake up fresher and more buoyant. Get Ovaltine at your drug or food store.

NEW, IMPROVED
OVALTINE

Would your corset hold in your neighbor's tummy?

Does your size 38 corset fit you or was it built for a full abdomen 38? *Two women wearing the same size seldom have the same proportions.* Charis considers not only *your* size but ALL *your* measurements. A Graduate Charis Corsetiere prescribes your corset from as many as 77 models in a size! No wonder Charis cradles every curve. No wonder women who bogged down now stay fit all day long.

Charis
PERSONALIZED CORSETRY

It must give the right support, or Charis won't let you wear it!

MISS JOSIE HEFFERNAN
843 Water St., Peterborough

HELP KEEP THE HOME FRONT STRONG!

BUDGET YOUR SPENDING FOR VICTORY

Here's a simple budget method to help you—Send for free copy and join the Budgeteers

"I WILL do my part to keep the home front strong!" Surely everyone of us should live up to that simple pledge until full Victory is ours. Part of that pledge consists in keeping our personal finances sound—in planning our spending so that expenses don't get out of line with income.

Your income must do more now

Even before war brought new claims on your earnings, you probably found a budget could often be very useful. Now, with war savings, higher taxes, contributions and all your regular living expenses to come out of your pay cheque, wouldn't a budget be even more helpful?

A new way to budget

Not long ago Household Finance published the Budget Calendar as a service to customers. This is a brand new way of making a family budget. It gives no fixed spending pattern, no rules that you spend so much for this item and so much for that. On the contrary it asks you to take the expenses you now have and shows you how to go about meeting them out of the money you have to spend. Isn't that a simpler, more practical way to plan a budget?

Get more out of your income

Families who stay out of unnecessary debt, who spend their incomes wisely to keep themselves in fighting trim, can do a better job on the home front. Because we believe a budget plan that really works can help almost any family to get more out of their wartime income, we are now sending the Budget Calendar to everyone who requests a copy. We hope that it will help many families not our customers to plan their spending to better advantage.

What the Budgeteers receive

All who use the Budget Calendar seriously are invited to join the Budgeteers. Budgeteers receive a new booklet or letter from time to time to encourage them in their efforts. They may also ask for individual help with their problems at any time. All Budgeteers who complete a full year of budgeting receive special recognition.

Household Finance is Canada's largest and oldest Small Loans company. We offer the Budget Calendar to families everywhere in the hope that it will encourage more of them to budget their wartime spending. We will not take advantage of your request to send you a loan solicitation of any kind. Won't you ask for the Calendar and see if it doesn't help you budget your spending for Victory?

HOUSEHOLD FINANCE
Corporation of Canada
ESTABLISHED IN CANADA 1928
Canada's largest and oldest Small Loans Company with 24 offices in 20 cities
Head Office: 80 Richmond Street West, Toronto
PETERBOROUGH BRANCH: 177 Charlotte Street

HOUSEHOLD FINANCE CORPORATION OF CANADA
80 Richmond St. West, Toronto, Ont.
Send me The Budget Calendar without obligation (check here □). (If you also wish to enroll as a Budgeteer, check here □). There are ——— in my family.
Name ———
Address ———
City ——— Province ———

HELP "SPEED THE VICTORY"
Invest every dollar you possibly can in Victory Bonds to "Speed the Victory"

Coronation Lodge Of L.O.B.A. Celebrates Seventh Birthday

Coronation L.O.B.A. Lodge recently celebrated its Seventh Birthday, and had as their special guest, Miss Anna Grier, R.W.P.G. Mistress of Ontario East, also accompanying Sister Grier, were, Sister G. Campbell, R.W.P.G. Secretary, Sister F. Pilling, R.W.P.G. Treasurer, Sister R. Sexsmith and Sister Ethel Delong, R.W.P.G. Auditors, all of Peterborough, and Sister Cora Johnston, R.W.P.G.D. Treasurer, of Janetville, and Sister Moore, R.W.-P.G. Mistress of Lindsay. Visitors were also present from, Toronto, Lindsay and Janetville.

The guests and visitors were received by the Wor. Mistress of Coronation Lodge, Sister Hilda Bigelow and extended a hearty welcome. Each Grand Officer was presented with a corsage of carnations.

Three members were initiated into the Lodge, Coronation Officers exemplifying the first degree in an efficient manner.

R. W. Sister Grier, addressed the meeting with a splendid message, which in part was as follows:—

"As we meet together at gatherings such as this, where we can exchange ideas, we go home with new enthusiasm. We all have our faults and that's where Love and Understanding between L.O.B.A. members come in. If we would all make a definite effort to understand each other, to exert women's gift of love and to excuse each other's faults, how much better it would be. If we could just learn to blame ourselves, for our attitude, instead of blaming the other person, we would be accomplishing a great deal. People all have different characteristics. How momentous it would be if we were all alike. Yet so often we expect our fellow L.O.-B.A. members to think and do just as we would ourselves.

Pray for Members

"I think it would be an untold help to us all if we would include in our daily prayer, a prayer for members of the L.O.B.A., also if we would repeat on our way to the meeting, slowly and thoughtfully, "O Blessed Jesus draw us all closer to Thee and to one another, banish far from us all unkind or unholy thoughts, keep us from speaking all words that may hurt." Then when our meeting is over and we're on our way home, let us pass judgment on ourselves again. How did I measure up at the meeting? Was I a real help? Were the opinions I expressed worthy of the high traditions of the L.O.B.A.? Maybe we have reason to be discouraged but every meeting will be for us a new opportunity.

"To co-operate in the highest and most efficient sense, we must recognise the universal law of getting together, if we wish to be of the greatest service to the greatest number, not forgetting ourselves. The ideal of a pure democracy is Co-operation. Where it breaks down there always will be found someone who refused to co-operate—someone who placed his or her personal interest above the nation. The most successful business is the one that is most co-operative minded, down to the humblest worker. Where there is dissension something vital is an organization slips its cogs. We have this tragic war because there were too many disinterested nations to organize for peace before the tyrants and dictators struck. Together is a big and important word when applied to all the moves and affairs of life. Faith in man and God is essential to a wholesome and genius co-operation. If you don't believe in it you get nowhere. As members of a great fraternal organziation, we have the greatest opportunity of making the service of our association known. We must work together. We muts Co-operate.

Do Our Share.

"What a wonderful world it would be if we could all realize that we should not accept the many good things of life so carelessly, that we should do something to pull our weight in the boat of life. That "Service" is the only way in which we can give a practical demonstration of the fact that we appreciate these gifts from Heaven. The Boy

(Continued on Page 13)

Fight Asthma Mucus Easy Way

Seven years ago J. Richards, 201 East 23rd Street, Hamilton, Ont., was asthmatic, lost weight, suffered coughing, choking, wheezing every night—couldn't sleep. Mendaco stopped his spasms promptly and he now reports normal weight and good health although 70 years old. To prove that Mendaco may do the same for you, we make this liberal trial offer: Get Mendaco from your druggist today! Unless it loosens and removes thick strangling mucus, brings free breathing, restful sleep and frees you from the suffering of Asthma attacks, simply return the empty package and get all your money back. You have everything to gain and nothing to lose So don't suffer another day without asking your druggist for Mendaco.

We Can Buy Our Way Into a Breadline!

History is a meek little word that covers a multitude of suffering. And only through profiting by past mistakes... will we suffer less! Remember how in the last war folks "blew" their money. Needless spending caused prices to rise... so that by 1918, the 25 lb. FLOUR you buy today for 89¢ cost $1.85 then; while baby's coat was $12.00 compared to a similar coat at $4.98 today. This was inflation and all too soon it was followed by the inevitable depression! That's why our government is determined to prevent inflation now... why there are price ceilings and other anti-inflationary measures to hold the cost of living down and keep our dollar value high. And YOU help prevent a future depression and keep your dollars high in value... every time you pass up a needless luxury $50. ... invest your money wisely VICTORY BOND ... and avoid black market spending.

Make This Pledge Today!

I promise to give my support to keeping the cost of living down. I will buy only what I need. I will observe the ceiling whether buying or selling goods or services. I will pay off old debts, save for the future, invest in Victory Bonds and War Savings Certificates. And I will support taxes which help lower the cost of living.

Keep Your Dollar Value High!

THE BREWING INDUSTRY ONTARIO

Published by THE BREWING INDUSTRY (ONTARIO)
to help reveal the dangers that inflation represents for all the people of the Nation.

Plans Stadium To Seat Quarter Million

WASHINGTON, Nov. 21 — Congressman Sammy Weiss of Pennsylvania proposes a stadium in Washington to seat 200,000 persons!

That isn't exactly an eye-opener—something to "oh" and "ah" about.

Eight years ago Cmdr. Andy McFall was in charge of athletics at the United States Naval Academy.

On the way home from the Army-Navy game in Philadelphia, a show that drew over 100,000, with others vainly trying to get inside, Cmdr. McFall said:

"There will come, and not long hence, a stadium somewhere in the East that will seat 250,000 persons.

"It is a 'must' on the sports program. Football alone demands such a seating capacity.

"The Army-Navy game, for one, will fill such a stadium once a year, and one of the Notre Dame games in the East is another.

"Navy can't build such a stadium, nor can Army, but some one will build one for us.

A Triple-Decker

It will be, perhaps, a triple-decked affair, and every seat will be a good one, even though the plant is huge in size."

Soon after Cmdr. McFall's term at Annapolis was up we began moving into the war picture. There was no further thinking along the lines of bigger and better stadiums.

But the war's end is in sight now, and the talk is with us once more.

Congressman Weiss is not the originator of the idea of the Government building a stadium in Washington. That was talk after the first Great War. Weiss gets into print again only because he mentioned the size—200,000 seats.

The municipal stadium in Philadelphia, built for the Sesqui-Centennial, is, like most other municipal ventures of that nature, too big.

A stadium to seat 200,000 to 250,000 must be triple-decked. It can be done. It can be built to hug the field below, and that field can be big enough for the Olympic Games.

Such a plan would require many ramps and escalators, and a parking scheme taxing the ingenuity of the best traffic experts.

But once it is built, and that may be soon, sports will receive the greatest boom in its history. It will be the spark that will set off a national program dwarfing all sports booms of the past.

And when sports grow that big there never will be time to cook up another war.

Ontario Boxers On Toronto Card

TORONTO, Nov. 21.—(CP)— A well matched card featuring boxers from Toronto, Guelph, Oshawa, Sudbury, Hamilton, Port Colborne and Windsor was presented last night by Promoter Deke Allan.

Two Hamilton fighters scored victories in the 130-pound class. Bobby Gleason won a three-round decision from Andy Alex of Port Colborne and Albert Whitney won from Jimmy Carere of Guelph in three rounds. Two Guelph fighters were in draw bouts, Leno Sevido in a 130-pound, three-round go with George Palmentier of Oshawa and Mike Zaduk in a 126-pound, three-round meeting with Rolly Englehart of Sudbury.

In the 126-pound class Arthur King of Toronto took a decision from Bill Hagan of Windsor in five rounds.

Watson And Hall Both Confident

With the time limit removed Dr. Len Hall, the California buzz bomb and Whipper Billy Watson, the British Empire champion will battle it out in a finish bout as the main attraction of the Tunney wrestling show at the Brock tonight. And it should be a thriller. Hall has shown himself a past master in back alley tactics and he doesn't pull any punches when he finds himself facing a champion. As for the Whipper he is able to take care of himself in any kind of going. The result is bound to be action plus. There should be plenty of that too in the semi-final with a new star, Al Smith of New York meeting the tough Al Bunny Dunlop. The Toronto strongman will try anything to win and may have to against the smooth newcomer. In the preliminary the husky Bill Stack of Bowmanville meets the fast-moving Mike Demetre of Montreal. advt

Whipper Watson

Clear Vision Frost Shield Set 39c

Here's a low cost, safety item that should be used by every winter driver. Set consists of sufficient pieces to protect windshield, rear windows, doors and ventilators. Applied directly to glass and becomes a permanent part of your car and practically invisible. Easily applied . . . positive . . . safe . . . sure!

SAVE SAFELY AT

Canadian Tire Corp'n. Associate Store

I. H. KEEFER, Proprietor

342-4 Wate. St (OPPOSITE MARKET)

Phone 8281

SPORTS-Day by Day

By FRED D. CRAIG

Toronto Westsides who opened the local rugby season by defeating the Peterborough juniors here on Thanksgiving Day won the Toronto Rugby Union juvenile title on Saturday when they won over Vikings who also had a victory over Peterborough here during the season, 8 to 6 in the final game which was pronounced as the best battle of the season in the group. Players who helped to win over the local juniors were decidedly prominent in Saturday's argument. In the first period Al Patch kicked a single for Westsides but Johnn Studd, swivel-hipped quarter of the Vikings whose work here was about the best of the season evened up with a kick for a point in the second quarter. Early in the third session after Westsides had scored another single Studd threw two long forwards to Mazur the little flying wing who scored three touchdowns against the Petes and then Speers another star against the Petes tossed one to Brizell for a touchdown. It was not converted. Patch fired a touchdown pass to Stuart to make it 7 to 6 for Westsides and on the last play of the game Patch kicked another single to leave the final count 8 to 6.

* * * * * *

Boston's centre ice star Bill Cowley has moved out into the leading position in the N.H.L. scoring race, passing Sweeney Schriner and Gus Bodnar of the Leafs and even playing with a second division club the Bruins' smooth-working pivot player is going to be hard to knock off the top. Cowley led the scoring parade last season for most of the schedule and was headed for a record when injuries took him out of the lineup for weeks and robbed him of his opportunity of not only carrying off the scoring championship but hanging up a new mark. The Ottawa puck-chaser is starting in where he left off last season and thousands of fans throughout the country will be pulling for him to come through and win the honors this season that bad luck deprived him of a year ago. Cowley has long been a credit to the game, one of the great centre ice players of all time and it would be tough luck if he were to run into the same kind of bad luck he encountered in the last campaign. Leading the scorers is a tough job at any time and it is particularly difficult when you happen to be playing with a club that is down in the cellar position.

* * * * * *

Off To Good Start

Oshawa's debut Saturday night, witnessed by over 3,000 fans was voted a thorough success despite the fact that Scribe George Campbell was away deer-hunting and failed to see the new version of his favorite team open their campaign with a convincing victory over Young Rangers. The Generals had only three members of last year's championship team in action but the work of the new-comers indicated that as usual the Oshawa scouts had done a good job in locating recruits. The system used by the Motor City in keeping in touch with the best material available throughout the country is a military secret but it must be admitted that it works well for year after year the Generals turn up with imports who not only win championships but attract the attention of the whole N.H.L. lineup. Interestingly enough the boy who, made the biggest hit with Oshawa fandom in the Generals' first game of the season was Goalie Louie Crowdis, formerly of Montreal who starred in the Oshawa nets. In the early stages Young Rangers were dangerous often and Crowdis had to come up with some great stops to keep them off the score sheet.

* * * * * *

Even before Galt juniors had defeated a somewhat make-shift Hamilton Barons team 9 to 0, Scribe Appel had gone out on the limb to name the Galt club as the team to be beat for junior A honors this season. Said the Stratford Beacon-Herald sports authority: "After one look at Galt Red Wings, and perusing the sport columns since, leads this corner to believe more than ever that Al Murray has the junior "A" club to beat for the marbles this winter, barring injuries and illness. Don't expect that will jell with Toronto, Oshawa, St. Catharines, et al, and it's sticking the neck out awful far to make any predictions, but on paper at least the Detroit farmhands look like the goods. It's not possible to list the team Al Murray will toss at Bill Grisenthwaites' Hamilton Barons, at Galt, tonight, because Al seldom announces his line-up much before the whistle, but the make-up of his goal and defence material alone would warrant at least the thought that they should be plenty tough. With Bruce Philbey and Ivan Walmsley to guard the nets, protected by Alex Barilko, Pete Babando, Curly Foglin, Bob Leckie, and later Harry Kazarian, the path to the Galt twine should prove a rather rocky one. Bill Curick, Pavelich, Kromptic are three of the front liners, who are almost certain to catch regular spots. That bunch in itself suggests plenty of moxie and punch."

* * * * * *

Cooper Scores Again

"Carson Cooper, the man who has hit the jackpot in uncovering more future bigtime hockey stars than the maojrity of N.H.L. ivory hunters, has come up with another natural according to Detroit manager Jack Adams, who was in the area a few days ago for a Welland banquet date," says Bill Gagnon of the Niagara Falls Review. "Discussing the sport in general with the genial pilot, we learned that he regards Ted Lindsay, his new rightwinger, the season's finest rookie. Jack admitted that the group was not shy on fine recruits, but he did not think another measured up to the ability of last winter's St. Mike's star. He says the kid is a surefire major star and will be heard from in important roles throughout the race. Cooper predicted such a future for the youngster after getting the kid on his team's negotiation list last year, and Dick Irvin, Canadien leader, verified Carson's remarks after watching the player in a couple of Saturday afternoon games at Maple Leaf Gardens. Coop has a habit of coming up with good ones, having sent such good Red Wings into fast company as Johnny Mowers, Don Grosso and Joe Carveth. Jack Adams respects the scouting ability of the Hamiltonian, and never fails to admit that the grey thatched individual is a very important part of the Norris hockey empire."

* * * * * *

Peterborough C.V.S. will meet Niagara Falls Collegiate on the back campus of the University of Toronto Saturday morning in a sudden-death game for the Cossa senior honors. The Peterborough students are drilling hard this week to put the final polish on their plays in preparation for the big test. And here is a Niagara Falls story in regard to the P.C.V.S. opposition: "Toronto is the next stop on the schedule of Gordon Dorst Falls Collegiate gridders, the coming week-end finding the new peninsula champs contesting all-Cossa laurels. The locals are booked for a busy practice siege between now and Saturday and with all regulars coming through the Pt. Colborne series in sound condition, they should be a capable match for what comes from other territories. They played smart football to down the lakesiders and their followers feel they eliminated a first class team in getting out of this area. After a first period lapse in the initial contest, the Epworth lads came up with smart work to outplay the Elgin Field occupants, and when they appeared on foreign soil, they used cautious tactics and had enough to offstand a strong bid from the upcounty students. Superior condition also assisted no little, and it's just possible that this youthful aggregation may continue its success when opposition from outside quarters is confronting it."

* * * * * *

Sporting Chili Con Carne: Port Colborne juniors had to revamp their lineup last night for the famous Chin line decided to retain their juvenile standing....Oshawa Generals play their second game of the schedule tonight meeting Toronto Marlboros at Maple Leaf Gardens....One of the goats of Saturday's senior O.R.F.U. final would seem to have been big Susie Turner, the tall boy whose antics while here with Tip Tops softball

(Continued on Page 12)

Petty Officer To Meet Danny Webb

LONDON, Nov. 21 — (CP. Cable). — Danny Webb, Montreal Negro who skyrocketed to ring fame in Britain overnight, will clash with a tough petty officer here Dec. 6. The following day Webb will appear before the British Boxing Board of Control, which is inquiring into a "no contest" bout between the Canadian and Kid Tanner, British Guiana Negro, last Wednesday.

Webb, a featherweight, on Dec. 6 faces Ben Duffy at the Queensbury Club—scene of his fiasco with Tanner and of his sensational victory last month over Glasgow's Jackie Paterson, world flyweight champion, in a non-title clash.

The principal witness at the B.B.B.C. inquiry will be Teddy Waltham, British boxing referee, who stopped the Webb-Tanner fight in the fourth round on the grounds the contestants were not striving hard enough. The total purse of £300 (about $1,350) is being held up pending the board's decision.

London boxing writers, commenting on the inquiry, expressed hope that the board will publicize its decision.

The Daily Mail's Geoffrey Simpson, noting it is not always the policy of the board to disclose official rulings, wrote: "In this case nothing but harm can come from any decision to withhold the result of the inquiry from the public."

He added: "Secrecy can only harm the sport and weaken public confidence in it."

The boxing correspondent of the Star said: "Everyone who paid to see the fight—and there were many who paid five guineas (about $23.60) is entitled to know what was wrong."

"It is only fair to the boxers, too. If one or both are found to be innocent parties," the Star writer added, "a no-contest decision is a blot on both men's reputations. Nothing the board can do is likely to alter the referee's decision, which is final, but it has put a stigma on both boxers."

No Diphtheria

BRANTFORD, Nov. 21.—(CP). — Brantford qualified for the title of "no-diphtherie city" Saturday when it marked its 14th straight year without a case of the disease.

Married Again

LONDON, Nov. 21—(CP). — Fifteen-month-old June Cooper put on her best bonnet the other day and was taken to church to see her father and mother get married — for the second time. The first time—four years ago — Pte. Ernest Cooper and Lilliam Bayley got married in a registrar's office on a brief leave. This time the ceremony was held in a church, with all the trimming — with daughter June watching — as Pte. Cooper decided this wife deserved "the real thing."

Navy Coach Selected In Big Three Bracket

NEW YORK, Nov. 21—What an athletic director's dream! Bierman, Leahy and Brown as your football staff. Esquire asked the sports editors, radio announcers and the public the question: "If you had your choice of three coaches which three would you select for your staff?"

Lieut.-Col. Bernie Bierman of the Marines, and Minnesota, was named on 45.13 per cent of the ballots. Lieut. (j.g.) Frank Leahy of the Navy, and Notre Dame, was selected on 25.40 per cent of the votes, and Lieut. (j.g.) Paul Brown of Great Lakes, and Ohio States, was the third high man with 19.18 per cent.

Bierman, after passing the 50-year age limit in the service returned to Minneapolis to help his assistant, Dr. George Hauser, with the Gophers the latter part of the grid season. When Bierman was a star back under the famous "Doc" Williams at Minnesota back in 1915 they say he was so bashful the coach was afraid to bawl him out. And today he is still the silent, retiring type, living his own life among his friends virtually oblivious to the furore he causes in the great world of sports. For all his quietness and unobtrusiveness, however, Bierman has, in addition to a magnificent conception of the technique of football, the knack of getting dynamite into his men. Never swept off his feet by the fancy-dan style of the "T" formation, he still holds that he can stop it and beat it with old-line football theories, given the material.

Rather Die Than Lose

Frank Leahy, too, demonstrated soundness in his basic approach to football, and he also, like Bierman, has the superb knack of getting a violently determined unbeatable spirit into his players, which derives directly from his own personality. A friend of Leahy's once remarked: "Here is a man who would literally rather die than be beaten." That spirit shows in his teams. Off the field, however, he is more of a mixer than Bierman, with that flashing Irish smile always near the surface. As a public speaker when he tells his stories he laughs at his own jokes as freely and readily as a boy.

Paul Brown is another of the little men like Bob Zuppke and Andy Kerr, who have made good as field leaders in the game. Considered too small at 135 to make the team at Ohio State when he entered that school with a big reputation from Massillon's Washington High, he transfered to Miami University. When he became coach at Massillon he immediately attracted attention with a phenomenal string of victories and on their basis moved up to Ohio State where he promptly put the Buckeyes on top before going into the Navy and becoming coach of Great Lakes' great team.

The old argument of whether it is the coach or the players got some settling during the fall when Brown's Ohio State players of last year soundly walloped his present Great Lakes outfit, 26 to 6 before 72,000 fans.

In other questions on the poll it was decided that the Midwest has the best football, that the colleges should open up their play more, and that subsidization and a national czar are not wanted in college football. The answer to the question: "From the spectator standpoint would you rather watch college, pro or high school football?" brought the following percentages: College, 62.35 per cent; pro, 29.74 per cent; high school, 7.91 per cent.

OFFERED HOLLYWOOD SCREEN TEST — Charmion King, 19-year-old University of Toronto co-ed who has been offered a screen test by a Hollywood motion picture company, after a talent scout had seen her portray Melanie Kurtz in "Thunder Rock" being presented at Hart House by the University College Players' Guild.

Sgt. Joe Louis Says Show Must Go On

NEW YORK, Nov. 21 (AP)—Sgt. Joe Louis, heavyweight champion of the world, has appeared before so many audiences since joining the army that he has adopted the old adage of the theatre — "The show must go on."

Louis, now involved in picking up a few extra nickles while on furlough by knocking over a few foes in exhibitions and acting as referee for wrestling matches, has been limping through his engagements.

Lew Diamond, fight manager and self-appointed mayor of Jacobs' Beach, who has been manager pro tem of the champ on the current tour, tells the tale.

"Spot of Golf"

"Down in Philadelphia last Sunday Joe was playing what he calls a 'spot of golf,' the champ having picked up the expression while in England. Anyway, Joe takes a terrific swing at the ball, and does something to a bone in his right foot.

"The foot swells up to twice its normal size, and Joe can't get his shoe on. So he cuts a house slipper to shreds and wears that. We finally, by using one of my old-time remedies, get the swelling down so Joe can out-punch Jimmy Bell in three rounds in Washington Monday night. I tried to get him to call off the bout, but Joe said 'we can't disappoint all those people.'

"He was no better Tuesday night when he flattened Johnny Davis with one punch at Buffalo. The foot pained him all the way up there in the day coach, and was puffed up pretty good. We had planned to soak it all the way up there, but couldn't because of the train conditions. Maybe that's why Joe didn't stay in there long against Davis.

"The foot was a little better Wednesday night at Elizabeth when he went the full three rounds against Dee Amos, and he hopes to be in better shape for the rest of the tour."

Diamond said Joe is "putting on a great show," and that so far on the tour has paid out of his own pocket for tickets for at least 2,500 service men who desired to see the exhibitions.

"He wants to stay the full three rounds in the exhibitions, to give the fans their money's worth, but a couple of the opponents got cute and tried to knock him out," Diamond said. "But Joe got 'em out of there pretty quick. He takes care of himself pretty good."

Complete Auto Service

MOTOR REPAIR, BODY BUMPING, REPAINTING

J. J. DUFFUS CO.

Tel. 5757

INTERFERENCE DRAWS FINE AT CALIENTE TRACK—Willie Couture, riding Germantown on the outside (Left) does a bit of rough riding at Caliente, Mex., and the stewards plastered a $25.00 fine on him for roughing Bachelor Ann and Playtime Girl, horses next to him. The interference came near the finish. The winner was Red Berry on the inside (Right) with Special Briar, next to him, third.

Canadian Sport Snapshots

By SYD THOMAS
Canadian Press Staff Writer

TORONTO, Nov. 21 — (CP). — Selection of budding hockey players may be placed on a strictly scientific basis in the future if George P. Smith of Westmount, Montreal, can get the bigwigs to adopt his new system of grading, classifying, and card-indexing the players according to their abilities.

Al (Montreal Herald) Parsley described the new Smith system which the latter has tried out successfully as athletic director of the Westmount schools.

To classifly a player, Smith gets some spectator with a broad knowledge of the game to watch the youngster and grade his hockey abilities while he skates through a complete game. The judge marks on a card the players good and bad points—in skating, stickhandling, teamplay or lack of it, shooting form, and so on.

He is given three such tests or examinations, and by that time the coach has a complete and intimate file on every angle of his play. There isn't any guesswork about the thing, because everything is down in black and white.

Then the coach can talk over the player's weaknesses and deficiencies and help him correct them.

Numerous hockey men around Montreal, like Paul Haynes, Jimmy Ward, Toe Blake, Wilf Cude and other pro stars have taken quite an interest in the experiments, and Parsley predicts much more will be heard of the Smith selection system before many years have passed.

Incidentally:

Baz (Montreal Star) O'Meara reports that Billy Gilmour of the old Ottawa Silver Seven and Victorias is in Montreal now....There is no dearth of topnotch hockey coaches in Northern Ontario, especially in the North Bay district. Of seven outstanding coaches two have had professional experience—Pete Palangio of S. Louis Flyers, Montreal Canadiens and Chicago Black Hawks, and ex-Toronto Leaf Pep Kelly. There is only one fly in the ointment — there aren't enough players to go around, to keep all the North Bay coaches busy....The football season was no sooner over for University of Western Ontario Mustangs' coach than he rolled up his sleeves and pitched into the task of forming a basketball squad. Coach Johnny Metras says he has talent enough this year to turn out quite a squad.

Here and There in Sport

By The Canadian Press

Baseball Commissioner Kenesaw M. Landis spent his 78th birthday in St. Luke's Hospital, Chicago, yesterday, where he had spent the past 10 days for treatment. The Diamond's arbiter-in-chief complained because his release from the hospital had not yet been decided upon, although his condition was reported satisfactory. With him was Mrs. Landis who is recovering from a fractured wrist.

Individual scoring leader in the American Hockey League race yesterday was reported to be Tom Forgie, ace of the Hershey team who had rolled up a total of 20 points on eight goals and 12 assists. His nearest challengers were Bob Gracie, Pittsburgh, and George Patterson and Hector Pozzo, both of Hershey, with 16 points each. Gooden of Hershey was close behind with 15 points.

Although the £300 purse for his last bout in London, Eng., is being held up by the British Boxing Board of Control after it had been declared "no contest," Danny Webb, Montreal negro featherweight, goes into the ring at the Queensberry Club Dec. 6 for a clash with PO. Ben Duffy of the Royal Navy.

Seven Hearts Beats Bon Jour

BALTIMORE, Nov. 21 — (AP).— With Twilight Tear scratched just before post time because of track conditions, J. Graham Brown's Seven Hearts sped to an easy two-length victory over Bon Jour Monday in the 19th running of the $25,000-added Riggs Handicap at Pimlico race track.

Breezing to an early lead, Jockey Paul Keiper had the Louisville colt in front all the way, as Seven Hearts shook off a brief stretch challenge by Charles Turner's Bon Jour to annex the $21,600 first money and boost his year's earnings to $87,335.

Mrs. E. D. Jacobs' Stymie, moving up at the three-quarter pole in the mile and three-sixteenths test after getting away last in the field of six, finished three lengths back of Bon Jour. W. P. Wetherall's Lord Calvert was six lengths further away in fourth spot.

Seven Hearts covered the distance in 1:58 4-5 over a good track despite the day-long drizzle which caused Trainer Ben Jones to scratch Twilight Tear, a leading claimant to horse-of-the-year honors much to the crowd's displeasure. The time was four-fifths of a second off the best previous time for the Riggs at this distance, established by W. L. Bramn's Pictor in 1941.

The victory was the third in a row for Seven Hearth, and his seventh in 13 starts this year, including the Westchester Handicap at Jamaica.

The son of Grand Slam drew away apparently without effort when Bon Jour moved to a neck at midstretch, but the Turner entry couldn't close the distance in the stretch drive

Christiana Stable's Megogo, never in the running, managed to snare fifth, eight lengths in front of William Helis' Alfios, which showed an early burst of speed, but was through after being third at the half-mile marker.

FULL OF VITAMINS

Rose hips — the fleshy fruits which form on rose bushes after the flowers have gone, are one of the richest known sources of vitamin C.

Puck Breaks In Two Goal Is Disputed

WINDSOR, Nov. 21 (CP)—When a goal is not a goal is what puzzles officials of the Ford Motor Hockey League. So much are they puzzled, in fact, that they've called for help from the National Hockey League.

It all happened this week-end in a game between the Foundry and Office teams. Goalie Jimmy Hogan of the Office squad made a save on a shot by Al Shield of the Foundry sextet—or so he thought. The red light went on and Hogan turning around saw the puck nesting neatly in the nets.

But since the Office netminder thought he had the puck under his armpit, he raised his arm and down fell a second puck.

What happened was that the puck was made in layers and had split in two. Page the rules committee!

Name All-Star Team In American Assoc.

COLCMBIA, O., Nov. 21—(AP). —Minneapolis, Milwaukee, Columbus and Louisville shared honors on an all-American Association baseball team selected strictly on a basis of the official league fielding averages for the 1944 season.

The all-league team:

Frank Genovese of Louisville, George Stumpf of Columbus, and John Wyrostek of Columbus, outfielders; William Ebranyi of Minneapolis, first base; Fred Vaughn of Minneapolis, second base; Nick Polly of Louisville, third base; Richard Culler of Milwaukee, shortstop; James Pruette of Milwaukee, catcher, and Vernon Curtis of Minneapolis, pitcher.

FIRST WIFE LUCKY.

In Siam a first wife may be divorced but others may be sold.

TO-NIGHT!
8:45 P.M.
NO TIME LIMIT
WHIPPER WATSON
vs.
DR. LEN HALL
Best two-of-three Falls
—SEMI-FINALS—
AL SMITH, New York vs AL BUNNY DUNLOP, Toronto
MIKE DEMETRE, Montreal, vs. PETE STACK, Bowmanville
BROCK ARENA

FAIR AND COOLIE—With coolie hat, upswept glasses and Chinese inscription on the [illegible]. Elaine Fehrenback might have just stepped off Bubbling Well road in Shanghai. Actually she's taking the air and sunshine at St. Petersburg, Fla.

Theatres - Dances - Radio

Wobbly Bruins To Meet Fast Canadiens

By ROBERT NIELSEN
Canadian Press Staff Writer

Art Ross' staggering Bruins will have the comfort of home surroundings when they take on Montreal Canadiens at the Boston Garden in the only National Hockey League game to-night, but if the records mean anything it's about the only advantage they'll have.

The Bruins' only other home game of the season was a victory, 7-5, over the tail-end Chicago Black Hawks, the only team they have beaten to date. They have a decision over Hawks in Chicago and a draw with New York Rangers to their credit, giving them five points in eight games and an uncertain grasp on fourth place, one point ahead of the New Yorkers.

The powerful Canadiens will be shooting for two points needed to put them in a first-place tie with Toronto Maple Leafs. In their previous encounters with Bruins this season, the Montrealers scored 3-2 and 6-3 triumphs.

A Boston victory would leave the standings unchanged, with the Bruins still four points off the pace of the third place Detroit Red Wings.

Kingpin of the Rossmen, as usual, is veteran centre Bill Cowley, proving again this season with Bill Jennings and Herb Cain that he can make a high-scoring forward line with any wingmen available.

Meanwhile, the front-running Maple Leafs lick their wounds in preparation for a Thursday night joust with the Bruins in Boston. High-scoring Sweeney Schriner will be out of action another two weeks with a severe Charley Horse suffered in Saturday's game with Chicago, but centre Gus Bodnar, injured the same night, is expected to be back in action.

Would Train Skaters For Tournaments

MONTREAL, Nov. 21 — (CP)— Branches of the Amateur Skating Association of Canada were urged to foster all types of skating in their territories to develop skaters for national and international tournaments after the war, in the presidential address of William Roughton at the annual meeting of the association here Saturday.

Manitoba, Alberta and British Columbia branches did not send delegates to the meeting, but reports of the branches were read at the gathering attended by delegates from Eastern Canada.

Honorary Secretary Champlain Provencher said in his report that public markings, as adopted by the international skating union, now were used in roller skating as well as ice skating competitions in Canada and that spectators had been able to follow the new system.

The fourth annual Canadian roller figure and dance championships were awarded to the Toronto Amateur Skating Association.

Cowley, Bodnar On Top In Scoring Race

MONTREAL, Nov. 21 — (CP). — Boston's perennial Bill Cowley and Toronto's young Bus Bodnar were tied atop the National Hockey League scoring race in official figures released by the league to-day, with Sweenep Schrintr of Toronto close behind the leaders.

The official statistics showed Cowley and Bodnar tied with 18 points each, one more than Schriner, who is expected to miss the next few games because of injuries. Tied for fourth spot were Lorne Carr of the Leafs and Syd Howe of Detroit with 16 each.

Canadiens' Toe Blake slid into sixth place, with 14 points, one notch lower than he was a week ago. Clint Smith of Chicago and Elmer Lach of Canadiens were tied for seventh spot with 12 each, one ahead of Mud Bruneteau of Detroit.

Schriner was well out in front among the goal-getters with 11, four more than any other player. In a five-way tie for runner-up honors were Carr, Blake, Jud McAtee of Detroit, and Maurice Richard and Buddy O'Conor of Canadiens. O'Connor made one of the best showings of the week, collecting five points to shoot up from 24th place to 13th.

Bill Ezinicki of Toronto continued at the top of the penalty parade with 17 minutes in majors and minors, one more than Bob Dill of Rangers.

HOCKEY

NATIONAL LEAGUE

	W	L	T	F	A	Pts
Toronto	8	2	0	48	32	16
Canadiens	7	2	0	36	22	14
Detroit	5	3	1	41	26	11
Boston	2	5	1	29	40	5
Rangers	1	5	2	24	41	4
Chicago	1	7	0	32	39	2

AMERICAN LEAGUE

Eastern Division	W	L	T	F	A	Pts
Hershey	7	5	1	46	31	15
Buffalo	6	5	2	33	33	14
Providence	2	6	2	30	42	6
Western Division						
Pittsburgh	8	6	1	51	49	17
Indianapolis	6	4	5	38	29	17
Cleveland	5	6	1	31	40	11
St. Louis	2	4	2	20	25	6

O H A SENIOR
Monday Results
St. Catharines 3, Staffords 2

O H A JUNIOR "A"
Monday Results
Young Rangers 3, Port Colborne 1

Remember When—

By The Canadian Press

University of Toronto won their second consecutive intercollegiate rugby title at Toronto 11 years ago to-day when they rode over Queen's for a 10-3 victory. The game was played after the regular I.R.U. schedule was completed with Toronto and Queen's winding up tied at the top. Halfback Jack Sinclair was the star of the Toronto squad.

W-H-A-T'S--O-N--T-H-E--A-I-R

Stations	Kilocycles
CHEX	1430
CBL	740
CFRB	860
CJBC	1010
WEAF	660
WABC	880

Radio Station CHEX Carries the News on the Hour.

Symbols: D—Drama, M—Musical, N—News, R—Religious, S—Songs, T—Talk, V—Variety

This Program has been given the Peterborough Examiner by stations herein listed. If the presentations as scheduled are not on the air, the fault lies with the stations, and not with the Examiner.

TUESDAY EVENING

6:00 P.M.
CHEX—News; Tunes of Times
CJBC—Collegiate Jive
CBL—Relax and Enjoy-M
CFRB—Novatime

6:15 P.M.
CHEX—Shur Gain Broadcast
CBL—Market Report
WABC—Edwin C Hill-N
WEAF—NBC Symphony

6:30 P.M.
CHEX—News, Rhythm R'nd-up
WABC—On Your Mark
CBL—Curtain Echoes-M

6:45 P.M.
CHEX—Parade of Bands
CBL—BBC News
CFRB—Sportviews
WEAF—Lowell Thomas-N

7:00 P.M.
CHEX—News; Request Program
CFRB—Vic and Sade-D
CJBC—The Martins-D
WEAF—Music Shop
WABC—I Love a Mystery-D

7:15 P.M.
CHEX—All Request Program
WABC—Music That Satisfies
CFRB—Musical Revue
CJBC—Blackstone, Magician

7:30 P.M.
CHEX—Everything for Boys-V
WABC—Melody Hour
CFRB—Lum 'n Abner D
CBL—Toronto Trio

7:45 P.M.
WABC—Melody Hour-M
CBL—News Roundup

8:00 P.M.
WABC—Big Town-D
CHEX—Victor Record Album
CFRB—Roly Young's Show
WEAF—Johnny Presents-V

8:30 P.M.
CHEX—Broadway After Dark
WABC—Theatre of Romance-D
CFRB—Fun Parade-V
WEAF—Date With Judy-D
CBL—Of Things to Come

9:00 P.M.
CHEX—Tor. Symphony Orch.
WABC—Burns and Allan-V
WEAF—Mystery Theatre-D
CFRB—Theatre of Romance

9:30 P.M.
CHEX—Toronto Symphony
WABC—Around the World-D
CBL—Fibber and Molly-V

10:00 P.M.
CHEX—Bob Hope-V
CBL—CBC News
CFRB—On Your Mark
WABC—Service to Front

10:15 P.M.
CBL—Books of the Times-T

10:30 P.M.
CHEX—Duo Pianists
WEAF—Hildegarde-S
CBL—Bridge to Asia-D
WABC—Congress Speaks-T

11:00 P.M.
CHEX—News and Commentary
CFRB—News.

WEDNESDAY MORNING

6:00 A.M.
CHEX—Early Risers
6:30 A.M.
CHEX—News
7:30 A.M.
CHEX—News
7:45 A.M.
CHEX—Morning Cheer
8:00 A.M.
CHEX—News
8:15 A.M.
CHEX—Smilin' Ed-S
CFRB—Coffee Time
8:30 A.M.
CHEX—Breakfast Musicale
CFRB—Coffee Club-V
CBL—March Past-M

8:45 A.M.
CHEX—Morning Devotions-T
CJBC—Reflections-M
CFRB—Coffee Club-V

9:00 A.M.
CHEX—News; Port Hope
CBL—Mirth and Madness-V
CFRB—Friendly Music
CJBC—Breakfast Club-V

9:15 A.M.
CHEX—Port Hope
WABC—New Horizons

9:30 A.M.
CHEX—Console Airs

9:45 A.M.
CHEX—Voice of Memory
CBL—Music While You Work
WEAF—Alice Cornell-S

10:00 A.M.
CHEX—News; Lindsay Salute
CBL—School of the Air
CFRB—Woman's World

10:15 A.M.
CHEX—Lindsay Salute
WABC—Light of the World-D
CFRB—How Goes the Chorus

10:30 A.M.
CHEX—Lindsay Salute
CBL—Ethelwyn Hobbes-T
CFRB—Kate Aitken
CJBC—Ukulele Ike-S

10:45 A.M.
CHEX—Lindsay Salute
CBL—Joan Baird, comment
CFRB—Memorable Music

11:00 A.M.
CHEX—News; Christmas Carols
CFRB—Home Crafters
CBL—Road of Life-D
CJBC—Moods in Rhythm

11:30 A.M.
CHEX—House of McGregor-D
WEAF—Star Playhouse
CBL—Soldier's Wife-D

11:45 A.M.
CHEX—Magic of the Waltz
CFRB—Do You Remember
WABC—Aunt Jenny

WEDNESDAY AFTERNOON

12:00 NOON
CHEX—News; Home Folks
WABC—Kate Smith Speaks
CFRB—Musical Tours

12:15 P.M.
CJBC—Music Mixers
CFRB—Farm Broadcast

12:30 P.M.
CHEX—News, arm News
CBL—Ontario Farm News
WEAF—Air Force Band

1:00 P.M.
CHEX—News, Home Folks
CBL—CBC News
CFRB—Melody Mustangs

1:15 P.M.
CJBC—Sketches in Melody
CBL—The Happy Gang

1:30 P.M.
CHEX—Chapel Chimes
WEAF—Echoes from Tropics
WABC—Bernadine Flynn-T

1:45 P.M.
CHEX—Voice of Memory
CBL—Claire Wallace-T

2:00 P.M.
CHEX—News; Salon Orchestra
WABC—Joyce Jordan-D
WEAF—Guiding Light-D

2:15 P.M.
CHEX—The Lady Sings
WABC—Two on a Clue-D
CJBC—Mystery Chef
WEAF—To-day's Children-D

2:30 P.M.
CHEX—Horace Heidt Orch.
CJBC—Ladies Be Seated
CFRB—House of Melody-M
WEAF—Woman in White-D
WABC—Young Dr Malone-D

2:45 P.M.
CHEX—Meet the Band
WEAF—Hymns All Churches

3:00 P.M.
CHEX—News; Listen to Liebert
CBL—A Woman of America-D
WABC—Mary Marlin

3:15 P.M.
CHEX—Hollywood Premiere
CBL—Ma Perkins-D
WABC—Tina and Tim
CJBC—Concert Orchestra

3:30 P.M.
CHEX—Vocalist for the Day
CBL—Pepper Young-D

3:45 P.M.
CHEX—Voice of Memory
CBL—Right to Happiness-D
WABC—Bob Trout-T
CFRB—Lucy Linton-D

4:00 P.M.
CHEX—Keep 'Em Rolling
CJBC—Ethel and Albert
CBL—The Liptonnaires-M

4:30 P.M.
CHEX—Music Box Revue
CFRB—At Your Table
WEAF—Lorenzo Jones-D

4:45 P.M.
CFRB—Advs Perry Mason-D
WEAF—Widder Brown-D

4:55 P.M.
CHEX—Robertson Davies-T

5:00 P.M.
CHEX—Let's Call on Santa
CBL—Front Line Family
WABC—Sing Along Club
CJBC—Terry and Pirates

5:05 P.M.
CHEX—Santa Claus

5:30 P.M.
CHEX—Fairy Tales
CFRB—Secret Service Scouts
CJBC—Adven. Sea Hound-D

5:45 P.M.
CHEX—Musical Moments
WEAF—Front Page Farrell-D
CFRB—Jimmy Dale-D

SCOTT'S SCRAP BOOK —By J. R. Scott

Copr. 1944, King Features Syndicate, Inc., World rights reserved.

St. Catharines Beats Toronto

By The Canadian Press

St. Catharines drew first blood in the season's opener of the O.H.A. senior series last night at Toronto with a 3-2 victory over Staffords but had to come from behind twice to turn the trick With only five seconds to go, it remained for Stuart, on a pass from Blink Bellinger, to slam the payoff counter past Goalie Thomas after Concessi had tied it up for his second time in 12.30 of the final frame.

In both the first and third periods Dafoe scored to put Staffords out in front only to have Concessi register the equalizer for the Saints. It was a keen but clean tussle, only five penalties being distributed, of which Grigor of Toronto drew two. St. Catharines offenders were Delmonte, Tottle and Reynolds.

The opening junior A fixture at Port Colborne resulted in a 3-1 victory by Toronto Young Rangers. Rangers scored a goal in each period, with Dewsbury. Dillon and Ringer each finding the mark Croft got the lone tally for the losers in the second period. There were 14 penalties, Dillon of Toronto getting three of them and Cox and Savicky two each.

Phil Terranova In 10-Round Draw

NEW YORK, Nov. 2' — (AP). — Phil Terranova of New York, former N.B.A. featherweight champion, and Harry Jeffra of Baltimore, former bantam and featherweight king, battled to a 10-round draw last night at St. Nicholas Arena.

Jeffra, at 130¼, had a weight advantage, and also a height and reach edge over his stocky foe who weighed 127¾. There were no knockdowns, but Jeffra suffered a cut under his left eye in the second, and a split nose in the ninth.

The Baltimore boy staged a fast finish to pull up even after Terranova had piled up an early lead at close range.

A crowd of 2,900 paid $3,836 to see the fight. The decision was unpopular with the crowd, which thought Terranova had an edge.

MOVIE TIME TABLE

Regent — "Christmas Holiday", 2.00, 4.00, 5.55, 8.00, 9.55.

Centre—"Lifeboat", 1.30, 4.18, 7.05, 9.52; "Jive Junction", 3.13, 6.00, 8.50.

Capitol—"Phantom Lady", 3.40, 6.40, 9.40; "Knickerbocker Holiday" 2.10, 5.15, 8.20. Last complete show 8:05 p.m.

Fights Last Night

By the Associated Press.

New York — Phil Terranova, 127¾, New York, and Harry Jeffra, 130¼, Baltimore, drew, 10.

Boston — Ralph Zanelli, 148½, Providence, knocked out Billy Tordiglione, 148½, Boston, 10.

Providence — Louis Long, 192¼, Chicago, knocked out Jerry Berthiaume, 177¼, Montreal, 10.

Detroit — Sampson Powell, 164, Cleveland, outpointed Buster Peaks, 160½, Detroit, 10.

Calamity Insurance

ST. THOMAS, Nov. 21 — (CP). Legislation to give province-wide protection to farmers against damages through calamities such as the cyclone which struck Middlesex County was recommended in a motion before Elgin County Council yesterday. The proposal calls for the addition of one-fifth of a mill to the tax rate for all Ontario counties, the proceeds to go to property insurance. The motion was referred to the Finance Committee for further study.

The Sports Round-Up

By HUGH FULLERTON, Jr.
Associated Press Staff Writer

NEW YORK, Nov. 21.—(AP). — Man the dykes, folks, the flood is coming....Lt.-Cmdr. Rip Miller and Maj. Andy Gustafson started it yesterday trying to build up each other's teams for the coming Army-Navy football game and with two weeks to go they'll have plenty of time for crying....A couple of samples—Gustafson: "We'll continue to use the two team system. We'll have to. No one team could stand up against Navy"....Miller: "Did George Munger wear that football suit during the Army-Penn game? I wouldn't dare do that. It wouldn't be safe the way those Cadets block."

Shorts and Shells

The New York Boxing Managers' Guild has called a boycott against Joe Turner, Washington's promoter, because of Eddie Walker's suspension....They claim Eddie has has tried to get a new date from Turner for that postponed Chalky Wright fight and can't get a tumble....Paul Robeson, Jr., whose points beat Dartmouth Saturday, started the game for Cornell only because Navy trainer Edward Sharafanowich was caught wearing white socks that morning and was confined to quarters for the week-end....Must have been an American League umpire who dished out that punishment.

Deanna DURBIN Gene KELLY in W. SOMERSET MAUGHAM'S
Christmas Holiday
Produced by FELIX JACKSON
with RICHARD WHORF DEAN HARENS GLADYS GEORGE DAVID BRUCE GALE SONDERGAARD
NOW PLAYING—A 5 STAR FEATURE
Regent
Plus! Latest Fox News
World's Youngest Aviator
Also Color Cartoon

20th CENTURY-FOX PRESENTS
MAXWELL ANDERSON'S
THE EVE OF ST. MARK
with ANNE BAXTER • WILLIAM EYTHE
MICHAEL O'SHEA
EXTRA! Romance and Rhythms in This Top-notch Feature! "HAT CHECK HONEY" With LEON ERROL
Tomorrow! Capitol
A FAMOUS PLAYERS THEATRE
TO-DAY ONLY ! "PHANTOM LADY" and "KNICKERBOCKER HOLIDAY"

ALFRED HITCHCOCK'S
SUPERB PRODUCTION
LIFEBOAT
BY JOHN STEINBECK

Starring TALLULAH BANKHEAD with WILLIAM BENDIX and
2nd Swell Feature
"JIVE JUNCTION"
A Lilting Musical-Comedy Hit
Extra! Latest News Events
To-day And WED.
CENTRE

Air Conference To Require Another Week

By C. R. BLACKBURN
Canadian Press Staff Writer

CHICAGO, Nov. 21—(CP)—Delegates to the International Civil Aviation Conference today expected to know within 24 hours whether or not they were likely to produce an acceptable and complete draft convention for control of supervision of postwar commercial flying.

The entire conference, except nine delegation leaders representing Canada, the United Kingdom and the United States, waited idly for a decision to emerge from the week-long huddle of the representatives of these three countries.

There were rumors that this conference, the largest and one of the most significant of the many international conferences of the war years, would end like that of Dumbarton Oaks, without agreement on the main points.

However, a high Canadian official said there was reason to believe an acceptable compromise of the widely differing plans of the Canadian and British delegations on the one side and the United States on the other, would be presented to a plenary session, possibly tomorrow.

Final and still untouched business of the conference will be the adoption of a system of operating international civil aviation during the transition period from war to peace and before the draft conventon is put into effect.

It now is expected that the conference will require another full week for completion of the agenda.

DO YOU HATE TO GET UP in the MORNING?

Doesn't it feel swell to wake up in the morning clear-eyed, refreshed, full of pep? Yet so many, especially over 40, get up tired all over, with aching joints, never really feel their best.

The reason is often a common complaint—a system clogged with poisonous food waste. Like many people, you need help to clean out a sluggish system, get back pep and sparkle rightfully yours. The mild action of BILE BEANS is an effective aid thousands rely on.

Made from 10 pure vegetable extracts, Bile Beans are so gentle, yet effective, they are called "The Medicine That Wakes Up Nature". These small laxative liver pills tone up the system by stimulating flow of liver bile, so essential to good digestion and daily regularity.

Why not enjoy that "glad-to-be-alive" feeling every day? Try Bile Beans tonight—they work while you sleep. Over 7 million boxes used last year, convincing evidence of how greatly they are helping others. 36

PRINCETON EXPLODING IN PHILIPPINES SEA BATTLE—A column of smoke is shown rising from the light carrier Princeton after she had been hit by Jap aerial bombs which set off internal explosions. After a great majority of the personnel had been removed, some by the U.S. warship shown standing by the right, the vessel was sunk by American guns.

WITH THE BOY SCOUTS

Special Banquet

Many Scouters and members of the local Scout executive attended a banquet held in honor of J. T. Hornsby, who is leaving Peterborough to take up permanent residence in Ottawa this month. Mr. and Mrs. Hornsby were guests at this affair held in the Hooper palm rooms on Monday.

Parents' and Sons' Banquet

The St. John's 1st Peterborough Group are holding their first wartime banquet this fall. It is the occasion when the Cubs and parents will get together to chat over Cubbing and Scouting and get the parents acquainted with the leaders of their lads. Anyone wishing to attend can secure tickets from the members or telephone 3067 to make reservations. It is expected that about 140 will attend this affair.

At All Saints'

The Cub meeting began with the old game of "British Bulldog," giving vent to some of the steam from the youngsters. The inspection was taken by Baloo and Akela, and instruction periods took up 1st Star work. Bob Webb led the Grand Howl at the close of the evening.

St. John's

The Pack—Once again another lad placed his feet firmly on the Cub trail. Trevor Hawkins was the young Cub to make his promise before the Pack and the Old Wolves with his hand firmly gripping the Totem Pole. Mr. Hawkins was present to witness his son's advent into the world-wide brotherhood of Scouting. Two games were played during the evening. Scouter A. Ingham took the inspection and Akela Bill King was present to pass some of the boys in their Star tests. Baloo Lawless and Mrs. G. Groombridge took the instruction period in which darning socks showed that many of the boys were capable and willing. Tests passed during the evening were: Teddy Nobbs, collector; David Bacon, collector and savings; Harold Valois and Bobby Rogers, toymaker; Michael Craig, ball throwing; Keith Brown, Doug Laird and Bobby Martyn, time; George Franks, book balancing.

The Troop — A good attendance was on hand in the Troop meeting at which A.S.M. presented the Scouter with a small silver cup for competition. At the camp-fire a similar cup was presented to Akela for the Pack. Akela Groombridge also presented Albert Buckton with a copy of Scouting for Boy with the best wishes of the Pack for good hunting now that he has joined the Troop.

At St. Luke's

Once again the Council Rock was well attended as Billy Evans led the Cubs in the Grand Howl to start the work of the evening. Fees, inspection and special collection for the cheer-up fund was the next on the program. Then came a couple of lively games,, "Empty the Bucket" and "Brothers." Tests work was studied and Darrell Lipsett passed leap frog, hopping, somersault and time; Ralph Barker, leap frog and hopping; Peter Rose, book balancing. Three new chums were also made welcome to the Pack, Frank Tuck, Bobby Clark and Carl Butcher. Registration cards were distributed to the Cubs at the Red Flower and the songs, "Cubs Are Square" and "I Grieve My Lord," were enjoyed. Ralph Barker called the Cubs to the Grand Howl.

Attention All Leaders

We regret to announce that the patrol leaders' conference originally planned for December 8, 9 and 10 at Cobourg, has been postponed until early spring.

Quebec Gazette Original Found

KINGSTON, Nov. 21—(CP)—A second copy of the Quebec Gazette's first edition published June 21, 1764 and believed to be the first newspaper printed in Canada, has been found here in the possession of Lt.-Col. C. M. Strange.

This disclosure followed a report from Vancouver that Larry Wilson, Book shop proprietor, had bought a copy of the same edition in a Vancouver auction room after noting its yellow appearance and peculiar type faces. At last reports, Mr. Wilson was attempting to establish his copy as an original and not a facsimile.

The Kingston copy, like that uncovered by Wilson, is printed in both English and French. The first page is given over to the announcement of the publication of the paper and sets out the policy which the editor proposes to follow.

Items from Europe, London and the American Colonies are dated from March 13 to May 7, 1764. The chief news from the American Colonies concerned depredations of bands of Indians while the news from Europe concerned principally the movements and affairs of superiors, kings and princes. Oddly enough, the paper carries no news or any reports on Canadian affairs of the time.

A few advertisements complete the contents and nowhere in the paper is published the name of the proprietor or editor. Brown and Gilmore of St. Louis street, Quebec city, were named as the printers.

Flt.-Lt. Downing Wins D.F.C. Award

Word has been received by relatives in Peterborough, that Flt. Lieut. George O. Downing, son of Mr. and Mrs. B. Wowning of Toronto, has been awarded the D.F.C. for service overseas.

Flt. Lieut. Downing is an air gunner and has been overseas about two years. As far as his relatives are aware, at the present time he is acting as an instructor in England. The young flier left school to enlist in the R.C.A.F.

Two aunts, Mrs. O. S. Matchett, 113 Maude street, and Mrs. G. A. Goheen, 293 Dalhousie street, are in Peterborough, and Flt. Sgt. Edmund Downing, previously reported missing and now a prisoner of war, is a cousin. Among relatives living in Apsley, is an uncle, James Downing.

Bailieboro News

Herbert Dean, R.C.A.F. from Nova Scotia spent a few days with his mother, Mrs. J. Dean, before going to his new posting at Edmonton, Alta.

Mr. and Mrs. Frank McKay are spending two weeks in Toronto with the former's mother, Mrs. William McKay.

Dawson Rutherford returned Saturday from a few days successful hunting near Kinmount.

Mr. and Mrs. McMurray are spending a week with their son, Capt. and Mrs. Earl McMurray at Port Dalhousie.

Rev. Percy Turner and family are moving to Niagara this week, where Rev. Turner has taken another charge. Mrs. Ada Montgomery has purchased the house they are vacating.

Miss Eileen Thompson began work at the Canadian General Electric in Peterborough on Monday morning.

Mr. and Mrs. James White and Miss McCallister are moving to the village this week. They have rented the home of Miss Lottie Wood.

The boys' baseball team are sponsoring progressive euchres for a cigarette fund for boys overseas. The first will be held Friday, November 24, in Centreville hall.

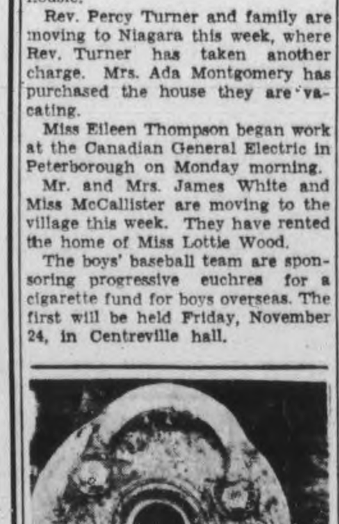

DESIGNED TO FOOL—Shown here for the first time is the new Nazi "glass" mine which was discovered by British sappers of the 8th Army in Italy. Designed to foil mine detectors the mine is non-metal and has a high percentage of glass used in its construction. The actual casing of the mine is of a fibre substance. Bolts, primer cap, and other parts are of glass. A British sapper holds the only metal part of the mine at left—the detonator. At right he holds the glass primer cap.

Norwood News

Miss Dulcie Fenton of Prequ'ile is visiting with Mr. and Mrs. P. M. Grover.

Mr. and Mrs. George Harvey of Sweetsburg, Que., spent a few days with Mr. and Mrs G. Irving.

Mrs. D. Starke returned home from hospital in Peterborough on Saturday.

Mr. and Mrs. G. Hamblin, Mr. and Mrs. J. Hamblin and Mr. and Mrs. E. Hamblin and Richard spent Sunday with Mr. and Mrs. A. Hamblin of Picton.

Miss Maisie Buck visited Mr. and Mrs. Achison of Peterborough.

Mrs. Frank Kavanagh is a patient in hospital in Peterborough.

Mrs. Taylor of Toronto returned home on Monday after spending the last month with her cousin, Mrs. G. Oitment.

Mrs. J. Longworth accompanied Sgmn. Longworth to Kingston on Sunday where they will take up residence.

Mr. and Mrs. H. Godin are spending a few days at Port Arthur.

Mr. and Mrs. Dearden of Toronto spent the week-end with Mr. and Mrs. J. Stewart and family.

Miss F. Quinn of Codrington spent the week-end with Mr. and Mrs. W. Forestell.

Born—In Peterborough, November 20, to Mr. and Mrs. Keith Ross, a son (Murray Miller).

Born—In Peterborough, November 20, to Mr. and Mrs. Robert Bain, a son (Robert Frederick).

Mr. and Mrs. James McGregor of Potash and Mrs. Plunkett and son of Peterborough spent Sunday with Mr. and Mrs. Harold Bolton.

NEW ROBOMB PROBLEM

FOLKESTONE, England — (CP). — There's a new problem for South Coast fishermen: nets ruined by the wreckage of robot bombs. "Nothing can be done about it, but we hope the sand will silt over the wreckage and gradually reduce the damage to nets," one fisherman said.

Says AP Set-up Cannot Be Equalled

WASHINGTON, Nov. 21—(AP)—The Chicago Sun described The Associated Press to the United States Supreme Court today as "a news gathering organization with an actual and potential power that cannot be equalled."

The Sun presented a brief as a friend of the court in connection with the government's civil anti-trust suit which seeks to change membership by-laws of the AP.

The paper said it sought membership in the AP or access to its facilities. After these were refused the Sun told the court, it filed a complaint with the Attorney General charging the AP violated the anti-trust laws.

A special three-judge federal court of the southern district of New York held the AP should be restrained from observing by-laws which permit members to consider the competitive effect of an application for membership. The court held, however, that the non-profit news co-operative might restrict admission on other grounds. The Supreme Court is scheduled next month to begin a review of this decision.

The Sun, citing the AP's news gathering facilities and the co-operative activities of AP members, told the tribunal:

"The combination of so great a majority of the American newspapers pooling their individual and their collective news gathering facilities creates a news gathering organization with an actual and potential power that cannot be equalled. No other American news agency has or, while the exclusive features exist, can have comparable facilities and resources."

The paper's brief suggested that new AP by-laws should be drawn "so as to declare that membership shall not be denied except for cause. Such by-laws would completely safeguard the legitimate interests of AP and of its members. Under such by-laws, membership could be denied to applicants who do not conduct bona fide newspapers (as distinguished, for example, from racing sheets or purely advertising media such as shopping information) or who are unable to meet their financial obligations as members of AP; it could be denied for other legitimate reasons, which are not a mere cover for arbitrary exclusion."

Press Freedom Must Be Held

WASHINGTON, Nov. 21—(AP)—Eternal vigilance is nowhere more necessary than in defence of freedom of the press, Archibald MacLeish, librarian of the United States Congress, declared Saturday.

"It must be fought for and won in every new generation, against the new enemies which, in every generation, beset it," he said in a statement signalizing the opening of a "freedom of the press" exhibition at the library.

"American history has seen numerous attempts, recently as well as in the past, to force libraries and bookstores to remove certain publications from circulation. Such practices are fatal to a free library system, to a free circulation of knowledge and of ideas and therefore to a free culture."

Havelock News

Misses Cleo Copp and Ruth Wilkinson were in Toronto for the week-end attending a re-union of the farmerettes who worked at the Girls' Camp at Fenwick during the summer.

Cpl. C. R. Anderson, of Ottawa, spent the week-end at his home here.

Mrs. L. Jack is visiting friends in Toronto and St. Catharines.

Mrs. Chas. Taylor attended the annual convention of Women's Institutes for Central Ontario in Toronto as delegates for the local branch.

Rev. S. A. Kemp is supplying the pulpit of the United church during the illness of the minister, Rev. J. W. Wilkinson, who is undergoing throat treatments in Nicholls Hospital at Peterborough.

Mrs. C. Taylor and daughter Joan spent the week-end in Toronto.

SOUND PICTURED—General Electric engineers developed the photographic technique shown in this amazing picture, one of the most outstanding ever made of air flow conditions, in which sound is pictured before it can be heard. A gun was fired, expelling a mass of air that was in the barrel ahead of the bullet, then the bullet itself and, finally, the hot gases that give the bullet its speed. The picture was taken in less than one millionth of a second—so fast that the sound wave produced by the explosion of the shell had not had time to form.

Airplane Carries 26 Young Babies

MONTREAL, Nov. 21. — Canadian flying men have moved a lot of strange cargoes both at home and abroad in the last several years, but when a Quebec Airways Boeing took off from Quebec City Airport the other day, bound for Chicoutimi, it carried one of the strangest loads of all—26 babies, not one of them over five months old.

The infants were being transferred from La Creche Saint Vincent de Paul in Quebec to Chicoutimi — a long train ride, but only an hour away by air. L'Abbe Germain, the priest in charge of the orphanage, contacted officials of Quebec Airways, a Canadian Pacific Air Lines subsidiary, with the result that the babies flew, and all in one planeload. Ordinarily, the aircraft carries ten passengers and a crew of three. But with Sister Coeur Immacule and Sister Marie de la Reparation, who were also making their first airplane flight, the total number of souls aboard was 31. Even so, with each baby weighing an average of 10 pounds, it was a far lighter load than customary.

Special three-place cribs, made of plywood, were built so that each box would fit into one seat in the airplane. Wrapped snugly in baby blankets, and strapped in both boxes and seats, even the roughest of air could not have tossed the tiny infants out. And as it turned out, there wasn't even one bump on the entire trip.

"They didn't give a bit of trouble," said Stewardess Joan Harland, a veteran hostess of the airline. "After the take-off, they just went to sleep, and that's all there was to it."

Bachelor Captain Art Leach, pilot of the plane, didn't have much to say: "They were squealing when I went forward before take-off and they were squealing after I landed," he announced grumpily.

Said First Officer Gordon Alexander: "I didn't hear a thing. Had the ear-phones on all the time." Then, musingly, "Seems to me the static was a little worse than usual, though."

Two Huntings Dogs Dies From Poisoning

WARSAW, Nov. 21.—(ENS). — Two valuable dogs belonging to Gordon Quirk, were lost this week while hunting in the White Lake district. They died quite suddenly and the stomachs of both animals were taken to Peterborough for examination and it revealed that both had died from arsenic poisoning.

The police are investigating and it is probable a charge will be laid.

Dr. R. Patterson Dies In Alberta

MEDICINE HAT, March 21.—Funeral services for the late Dr. J. R. Patterson were held from St. John's church. The Rev. R. L. Taylor officiated at the church and Captain H. Stonier Hamnett conducted the committal service at the grave. The Canadian Legion also held their Poppy Service at the graveside for a departed comrade. Pallbearers were: Comrades P. McQueen, H. G. Sheasby, J. Henderson, J. Boyd, W. H. Williams and T. Samson, all members of the Canadian Legion. Honorary pallbearers were Mayor Lang, Alderman J. A. Bell, R. C. Black and Robert Boyd, representing the city council, and Doctors B. C. Armstrong, F. W. Gershaw, J. S. MacLeod and H. C. Dixon, representing the Medical Profession.

Joseph Russel Patterson was born in Beeton, Ontario, on March 19th, 1888, the youngest child of the late Ann Janes (Fluken) and William Patterson. Prior to entering medicine at Queen's University he resided in Peterborough and was employed with the Cressman Company. He graduated in Medicine in 191 He was a veteran of the First Gre War, serving as a M.O. in hospi tals in Orpington, Cairo an France. On his return to civilia life, he began practicing in Gle Allan, Ontario, where he was mar ried in 1920 to Miss Bessie Kitel He came to Redcliff in 1922 and i 1926 he moved to Medicine Ha where he practiced until his passing on November 5th.

The crowded church and beautiful flowers bore mute testimony o the love and esteem in which D Patterson was held. Members of th Medical Profession, the Nursin Profession, City Council, Kiwanis Masons and Knights of Pythias wer in attendance. The doctor was el ected to the Council in 1932 an his term of office expired this yea after many re-elections.

Surviving are his wife, two daughters, Grace and Margaret; one so Russell; also two sisters, Miss Emm of Medicine Hat, Mrs. R. De of Detroit, Mich.; two brothers, Henr of Detroit, Herbert of Houghton Michigan., as well as a host o friends.

He was predeceased by one brother, William, and a sister, Annie.

Retake Convict In Shopping Jam

KANSAS CITY, Nov. 21—(AP)—A convict, who escaped from the Lansing, Kans., state prison 10 hours before, was shot and captured Saturday night after leading five carloads of police and deputy sheriffs a wild chase through a neighborhood shopping district jammed with a Saturday night crowd.

The prisoner was identified by police as Arthur William Lathrop, serving 152 years in connection with the shooting of a Leavenworth county deputy sheriff.

The capture ended a chase in which the escaped convict captured Helen Grady, 23-year-old daughter of Edward Grady, a parole officer at the Federal State Prison at Leavenworth, stole an ambulance for his drive to Kansas City and finally attempted to escape on foot among hundreds of shoppers.

Patrolman Russell Sage spotted the ambulance and radioed for help. After 20 minutes of dodging police cars through the shopping district, the ambulance finally was caught in a traffic jam.

Lathrop jumped from the machine and was shot in the hip. He was captured in an alley where he hid.

New Cream Deodorant
Safely helps
Stop Perspiration

1. Does not rot dresses or men's shirts. Does not irritate skin.
2. No waiting to dry. Can be used right after shaving.
3. Prevents under-arm odor, helps stop perspiration safely.
4. A pure, white, antiseptic, stainless vanishing cream.
5. Awarded Approval Seal of American Institute of Laundering—harmless to fabric. Use Arrid regularly.

Arrid is the largest selling deodorant

39¢
Also 15¢ and 59¢ jars
Guaranteed by Good Housekeeping
ARRID

That's My Brand Pard

I'VE TRIED OTHER BRANDS OF TISSUES BUT I'VE FOUND YOU CAN'T BEAT *KLEENEX TISSUES* FOR QUALITY... THANKS FOR KEEPING KLEENEX "TOPS"! (*from a letter by J. V.*)

"TELL ME ANOTHER AND WIN $5.00 *says* KLEENEX
WE PAY $5.00 FOR EVERY "TRUE CONFESSION" WE PUBLISH ON KLEENEX DISPOSABLE TISSUES. MAIL YOURS TO KLEENEX DEPT. 44-3, 330 UNIVERSITY AVE. TORONTO ONT.

Block Buster!

It isn't your dealer's fault there's not enough Kleenex to go around! We're making as much as we can every day but it seems like everybody wants it!

50% more pulls per package!

All for the same low price—you get 50% more pulls than before. The new War-time Economy Package gives you 300 tissues (150 pulls)—the old package gave you 200 tissues (100 pulls).

Continue to use the same number of applications as always and you'll find the new War-time Economy Size Kleenex goes half as far again. And there'll be more to serve everybody.

Quick Relief Head Colds!
FROM SNIFFLY, STUFFY DISTRESS OF

SPECIAL Double-Duty Nose Drops Works Fast Right Where Trouble Is!

Instantly, relief from sniffy, sneezy stuffy distress of head colds starts to come the moment you put a few drops of Va-tro-nol up each nostril. Soothes irritation, relieves congestion, makes breathing easier in a hurry. Also helps prevent many colds from developing if used in time. Just try it! Works fine! Follow directions in folder.

VICKS VA-TRO-NOL

Christmas Toys Are Scarce

—ELECTRIC TRAINS
—MECCANNO SETS
—TRICYCLES
—WIND-UP TRAINS
—METAL FIRE ENGINES
—METAL TRUCKS, etc., etc.

. . . in fact almost all the favorite metal toys, spring toys and electric toys are off the market owing to wartime restrictions. The toy makers have done well in producing other non-metallic toys but the children love those old favorites.

If you have such articles in your home and no longer need them you can sell them quickly and easily.

Advertise Now in

THE PETERBOROUGH EXAMINER CLASSIFIED PAGE

—Make Money For Yourself—
Help Someone Else Get Good Useable Toys for Christmas

DIAL 4641

The EXCELSIOR LIFE INSURANCE COMPANY
★ A STRONG CANADIAN COMPANY ESTABLISHED 1889

For Information and Rates Write To
THE EXCELSIOR LIFE INSURANCE COMPANY
Bridgeway Building
Charlotte St., Peterboro, Ont.

The Peterborough Examiner
VOL. XC, No. 276 — TUESDAY, NOVEMBER 21, 1944 — PRICE FOUR CENTS

Main Street Topics

FEELING BETTER.
W. J. Cunningham, well known manager of Woolworth's store, is improving after a few days at home with a cold.

OCTOBER FIRES
Chief Gimblett reported 42 fire alarms in October. The damage bill was $1,825 of which $1,025 was on buildings and $800 on contents.

BOY MISSING
Police are searching for Douglas Kirkpatrick, ward of the Bowmanville Boys' School who is missing from the farm of Cephus Bolton, R.R. 9, Peterborough where he had been working.

CHIMNEY FIRE
Firemen were called to extinguish a chimney fire Monday evening at 9.10 o'clock, at the residence of Miss Ruby Johnson, 388 Armstrong Drive, in the Wartime Housing district. No damage was reported.

UNTIL ANOTHER YEAR
Deer hunting in these districts officially ends at twelve o'clock tonight, after a most successful season for many hunters. Deer has been reasonably plentiful, although some stretches of mild weather proved an inconvenience.

CHARTER ANNIVERSARY
Col. F. X. Jennings, army director of public relations, will be the guest speaker at the charter anniversary meeting of the Kiwanis Club, Wednesday evening. It is ladies' night and a full program of entertainment has been lined up. Kiwanians from Cobourg and Lindsay are expected to attend.

CARS DAMAGED
Cars driven by Noah Schauss, 880 Water street, and Clifford Larmer, R.R. 1 Fraserville, were damaged in a traffic accident Monday. Schauss was driving north on Water street and as Larmer moved his car out from the curb the two vehicles met in collision.

STAR IN ARMY
Gene Kelly, M.G.M. star of the screen, has been inducted into the United States Army according to late telegraph news Monday. He is featured with Deanna Durbin in "Christmas Holiday" showing at the Regent Theatre this week. Gene Kelly is a first cousin of Dr. Dick Sheehy of Peterborough .

GOING TO TORONTO
Alderman Cotton was appointed by the council Monday night to represent the city in a deputation going to Toronto Thursday to tell the story of the Chemong bridge to the Minister of Highways, Hon. George Doucette. The interview appointment follows from the county council's action at the request of Reeve Gifford of Ennismore.

TRUSTEE RESIGNS
Only two weeks until elections day, December 4. The council Monday night made special note of the date by transferring its meeting for that night to Tuesday December 5th.... Fred L. Roy requested the council to accept his resignation as one of its representatives on the Nicholls Hospital Board. Pressure of business and lack of help, he wrote, made it impossible to perform the duties of trustee as they required.

EXPECTED HOME—Sub-Lieutenant Jack Archibald, RCNVR, son of Mr. and Mrs. A. W. Archibald, recently promoted from the rank of Chief Officer, was expected home today. His wife and little son live at 4 Kirk street.

Lauds Quebec Units For Military Record

WINDSOR, Nov. 21 — (CP). — Walter G. Attridge of Montreal, president of the Canadian Junior Chamber of Commerce, said in an address here last night that politicians were using Quebec "to hide behind, thus creating misunderstanding through Dominion."

Speaking before a dinner meeting of the Windsor Junior Chamber, Mr. Attridge said criticism of French Canadians was based largely on ignorance, and that some Quebec regiments in this war have made records "that have not been equalled."

Civic Hospital Plan Approved By Minister

Formal approval of Peterborough's proposed Civic Hospital was received from Hon. R. T. Vivian, provincial Minister of Health, at Monday night's meeting of the council.

The Minister wrote that the building program was entirely acceptable to the Department, and was being recommended to the Cabinet.

"With other hospital programs in the city," the municipal hospital plan will provide for Peterborough a total of 360 beds for acute cases and approximately 40 beds for the care of chronic cases, Dr. Vivian's letter commented. It was referred to the special hospital committee.

Lose 10 Ships

WASHINGTON, Nov. 21 — (AP). — Loss of 10 American vessels, including a destroyer and two destroyer escorts, was announced by the navy department last night.

The craft, a communique said, were lost as the result of enemy action "or the perils of the sea" in the southwest Pacific but they were not in the recent great naval battle there.

The announcement brought the loss of U.S. Navy ships of all types since the United States entered the war to 228.

W. R. TURNER
Phone 4971 — 195 Simcoe St.
Heating—Plumbing
Sheet Metal Work
CONTRACTING, JOBBING
REPAIRING
"CRANE" PLUMBING FIXTURES
"IRON FIREMAN" STOKERS
"HECLA" FURNACES

Legion Decries Recent Action

MONTREAL, Nov. 21.— (CP).— The executive of the Jean Brillant, V.C., branch of the Canadian Legion, in a letter sent last night to the Dominion Command said that action of the Dominion Command in asking its branches to write Members of Parliament urging use of home defence troops for overseas service was "untimely."

The letter said that the regulations of the branch did not permit calling a general meeting on short notice and that the only executive considered the request.

The executive said it was of the opinion that the case involved the relative merits of two ideas, two theories and two schools of thought.

"We humbly confess at this time, that we do not feel we have the necessary information to take a decision on the subject; we do not feel that we have the authority to settle, only by the repeated use of a principle, without the added consideration of facts and circumstances, a question so vital to our nation and we would like to add that, in our opinion, there is a doubt as to whether the Dominion Command is actually better qualified than we are.

"The executive of the Jean Brillant, V.C No. 27 have at this time the intention neither to approve the government nor to censure the opposition raised on the question involved.

"We feel that the question is solely and essentially political and that the Canadian Legion should confine its activities to the aims and ends for which it was instituted, unless it decides, after amending its letters patent and regulations—which now prohibit such a step—to take sides openly with a political movement or form its on political party."

The Jean Brillant executive endorsed the views of the Dominion Command that the troops overseas should receive "all possible and imaginable support" but questioned whether it would be refusing them this help "to express an opinion contrary to that formulated by the Dominion Command.

If the voluntary system should prove efficient and possible, the Legion would have nothing to gain by urging use of home defence troops overseas and would not keep the measure of respect and influence it now commands.

City Council Gives Pigeons Reprieve

Pigeons that roost on the upper cornices of the Public Library, with increase of brood causing concern to the library trustees, will not be chivvied about and shot at or otherwise attacked by order of the city council.

The Library Board wrote the council as "the senior governing body" asking their help in doing something about the pigeons which presumably have become something of a nuisance.

'Pigeons" said Alderman Dutton, "are an institution. They become part of public buildings, and I'd hate to see them destroyed."

"The Board is in charge of the library," Mayor Hamilton commented. 'I don't see why they want to call on us."

Alderman Swanston jokingly suggested that possibly Alderman Bradburn might turn his rifle on the pigeons, a recommendation based on Bradburn marksmanship in killing a bear recently back in the Ketcheum Lake country.

The council simply decided to leave the pigeon problem to the Library Board.

"They may think we're stool pigeons," Alderman Swanston remarked extending the spirit of jest.

Lack Background

OSHAWA, Nov. 21 — (CP). — Very few people of Europe are capable of democratic government because they lack the necessary background, training, ethics, and idealism, Gordon D. Conant, former Ontario Premier, said in a service (Rotary) club address here yesterday.

Four Young Boys Hold Sale At Market Stall

There is something very wholesome and constructive which augurs well for the future of their lives, when young boys voluntarily give up their Saturday morning leisure from school duties, to engage in a labor of benefit for other young people thousands of miles away, let alone the forethought and detailed work necessary prior to that time, in order to make this a real success.

Four young boys, Harry and Ray Yelland, Harry Hanwell and Jack Rowley, all members of a club with the rather foreboding name of the Vulture Club, made up a quartet who last Saturday morning utilized the stall on the market to benefit the Peterborough and District British War Victims' Fund, by holding a sale of canned goods and home-made baking all donated so that they could assist the special fund now being raised to send over to Britain for Christmas.

From this they were able to turn over the sum of $8.05 credited in their name today, representing a few hours of their young lives very well spent indeed, which who knows may yet redound in benefit to themselves in other ways, besides the good character building assist it cannot help but promote to their future in more ways than one.

This same group with a few others of the same club also assisted the fund to even a greater extent during their summer holidays, so their former experience must at least have given them the satisfaction which promoted the urge for this latest effort.

Lakefield Girls' Club Helps.

Then to balance the scales along comes a gift from the Busy Bee Girls' Club of Lakefield for $5, specially designed for the Christmas Cheer Fund for British Children, the manner of its raising also showing industry that promises well for the future.

Composed of Alta Bullock as president, Donna Edward vice-president, Ruth Graham secretary, Ann Samis treasurer, and Ruth Bullock, Barbara Graham, Mary Jane Foster, Alma Cherry, Alice Foster, Joyce Wannamaker and Joan Northey as members, this group of Lakefield Public School girls meet every Friday night after school hours, at the homes of each in rotation, for the special purpose of doing something to assist in helping the British children who are victims of the war.

Their gifts was raised by collections taken at their meetings, and by making small articles of sewing and knitting for sale to further swell their treasury for that purpose, for which they are to be much commended.

Assisting in the good work that the penny boxes continue to carry on to good effect, comes the proceeds of a collection made at the Bank of Toronto from the boxes located there. On this occasion the amount is $2.50, helping to swell the total which is now reaching close toward the $2,500 mark.

Previously acknowledged ..	$83,521.50
Proceeds of sale at market stall by Harry and Ray Yelland, Harry Hanwell and Jack Rowley, members of Vulture Club	8.05
The Busy Bee Girls' Club, Lakefield, per Ann Samis, treasurer	5.00
Penny Boxes at Bank of Toronto	2.50
Total to-date............	$83,537.05

Salary Raise Given To Police Sergeants

The salaries of Sergeants W. E. Wigg and Gordon T. Puffer were adjusted at a meeting of the police commission Monday to correspond with the salaries recently fixed for Sgt. John Naples and Detective John Stevenson.

All four will receive $1,979, dating from October 1.

Pte. Ernest Beatty having completed two years' service, was on the recommendation of Chief Constable Thompson promoted to second-class constable, with the customary increase in pay.

E. Y. Cullen, Burnham street, Elwood R. Nicholls, 24 Rutherford avenue and Melvin Throop, Robinson street were granted taxi-drivers' licenses.

The clerk and City Solicitor W. F. Huycke were instructed to consider a change in the bicycle licensing by-law to provide for re-registration every three years.

Rose Brothers Back In Front Line Areas

Two sons of Mr. and Mrs. T. Rose, Homewood avenue, who were wounded a few months ago, have been released from hospital and are back in the fighting areas.

Cpl. T. J. Rose, a former employee of the Stationery Department of the C.G.E., is now at a holding unit in Belgium, waiting to rejoin his unit. He was wounded in the left arm August 3, while fighting in France, and was several weeks in the hospital. He was also suffering from nervous exhaustion.

His brother, Gnr. W. K. Rose, is back in action in Italy, having been wounded June 3. Both brothers enlisted in July, 1940 with the Stormont Dundas and Glengarry Highlanders.

TRIPLET BOY SCOUTS—Believed to be Canada's only triplet Boy Scouts, here are, Left to Right, Charles, Edward and Henry Mansell, who are members of the 44th Windsor, Ont., Boy Scout Troop at St. Anne's Church. The triplets are the sons of Mr. and Mrs. Leo Mansell, of Tecumseh, near Windsor. They were born in 1932.

Pals With Sense Of Humor Victimize Hunter Alderman Hotly Pursues Stuffed Deer

"When I fired my second shot two fellows staggered out from behind a tree and fell on the ground,—writhing; with laughter; and not just laughter either, but grand belly laughs."

The Examiner is reporting a story of the woods as Alderman Sands told it last night to some of the members of the council.

The two men who rolled in the recently fallen leaves were Harry Chenhall of Detroit, brother-in-law of the hospital committee chairman, and Norm Elliott of Hunter and George streets.

"One of them stopped long enough to say 'don't you know there's a shortage of shells?' and 'which way did he go' and I just stand there like a goof thinking of a little incident the night before. This was Friday night, and I'm on way to Beaudrie's to bring these two lugs out at the week-end. I'm driving along in the dark and getting near to Beaudrie's, twenty -seven miles east of Bancroft, when I set a deer up the road nearly a couple of hundred yards. He's standing in the light just off the road. To satisfy Price Morris and all the other Provincial Police and Game Wardens they can be assured that this was not on a highway.

"I stop the car, and he's still there, looking at me; seemed fascinated or hypnotized by the lights. So I get the gun out, and—bang; look up, and the deer hasn't moved; I wait a second and let him have another; and starting walking up toward him; and I fire a third shot; and still nothing happened. When I get up close I see that some one had rigged up this deer on sticks and standing there as if he was; stuffed a hide and so on. I wonder who the deuce would go to all that trouble, and drive on to Beaudrie; and the brother-in-law and this fellow Elliott suggest we get some hunting in the morning....Not too early.

"They point out the directions, especially the one I was to take and I hadn't gone far when up on a knoll I see a deer; and right off I let him have it. But he doesn't move; and he doesn't fall down dead either. So I pull the trigger again; and that's when I set off the roars of laughing. These two had gone out in the morning ahead of me and set up the deer on a runway they made sure I'd take. They said it was worth the money hearing the shots the night before, and then planting the "deer" again in the morning. Finally I got around to laughing at it myself, grudgingly at first; can you imagine people going to all that work just to perpetuate a joke on the innocent?"

War—4 Years Ago

By The Canadian Press

NOV. 21, 1940 — Air Marshal Owen T Boyd fell prisoner to Italians when plane forced down in Sicily. Greeks reached outskirts of Koritza in Albania. Transradio press and Nazi Transocean news service linked with expose of Nazi propaganda in United States.

Toronto Funeral Held For Harry Zacks, Sr.

The funeral was held in Toronto at 3:30 o'clock Monday afternoon for Harry Zacks, Sr., well-known Peterborough merchant, who passed away in Toronto General Hospital late Sunday evening after undergoing a serious operation. He was in his 57th year.

Ailing for about a year, Mr. Zacks was taken to Toronto three weeks ago. Interment was in the burial grounds of the University Synagogue, and the funeral was from the Benjamin Funeral Home.

For nearly twenty years, Mr. Zacks operated a furniture business on George street, on the premises now occupied by Northam's Bakery. Eight years ago, he moved to 283½ George street, south of Charlotte street, where he had since been in the men's and women's clothing business.

Born in Russia, Mr. Zacks came to Peterborough in 1905, and has lived here since that time. During his life in Peterborough, he belonged to the Peterborough Synagogue, and held membership in B'nai B'rith Lodge and the Independent Order of Odd Fellows.

He is survived by his wife, formerly Leah Rasminsky, and two daughters, Beatrice, of Toronto, and Mrs. Allan Moldaver, of Peterborough.

A great number of friends from this city went to Toronto for the funeral.

MADE FALSE COINS

LONDON — (CP). — John Harding, 19-year-old engineer who pleaded guilty to counterfeiting charges, said he learned how to make the false coins in a book written by an ex-Scotland Yard man.

Basketeers Form House League

The Y.M.C.A. Basketball League was organized on Saturday night with 4 teams from the membership, and it is expected that a team from the training centre will round out the league.

The first games are to be played on Saturday evening. Ray Routly's team meets Bill Kemp and his ball tossers at 7.30. Gord. Johnston and Roy Johnston play at 8.15. The Training Centre have a bye this week.

The line-up of the Y membership teams are as follows:—

Ray Routly, capt.; Ed. Nicholls, Jim Collins, Bill Browne, Bill Thompson, Ernie Darling, Gerry Bryatt, Bob Frise, Dunlop Mathias.

Gord. Johnston, capt.; Paul Estlick, Jack Matthews, Al Stewart, Doug. Plunkett, Vic Griffin, Spike Matthews, Bob Cutmore, Bob Edwards.

Bill Kemp, Capt.; Bill Shadgett, Bob Rooke, Bruce Upper, Al. Menzies , Norn Courtney, John Franks, Morley Geraghty, Garry Braund.

Roy Johnston, capt.; Steve Csumrik, Bill Sisson, Gerald Seabrook, Max Ketcheson, Glen Greirson, Joe Doran, Art Spears, Ed Smith.

2-Day Service

LONDON, Nov. 21.—(CP).—Two-day service on air mail letters is the latest record for mail arriving here from overseas, W. H. McGill, superintendent of mails, reports. Several letters posted overseas on Thursday of last week arrived in the city at 12.30 p.m. Saturday.

Off Ration List

OTTAWA, Nov. 21 — (CP). — The prices board announced today that unsweetened canned fruit packed in containers holding 105 ounces or more has been removed from the list of rationed fruits, together with unsweetened "pie filler" and "fruit filler" in these large containers. Rationing continues, however, on unsweetened canned fruit in small-sized containers.

Are You Aware Of The Fact?

That while the new Civic Hospital is estimated to cost $1,400,000 the ratepayers of Peterborough are only being asked in the by-law to be voted on December 4 for $600,000?

Truly a Modern and Up-To-The-Minute Hospital at less than half the cost.

But of the $600,000 being asked in the by-law approximately $300,000 will be paid by industry and business for their assessment is half of the general assessment in Peterborough. Thus the home owners are actually being asked to provide $300,000.

Truly a Modern and Up-To-The-Minute Hospital at less than a quarter of cost to the home owner.

Took To Ditch To Save Other Motorists

"I took to the ditch because if I had hit that car squarely in the middle I would have killed everybody in it" said Thomas Morris Johnston, Ottawa truck driver for Smith Transport in police court this morning in giving his version of an accident on Highway 7 three miles east of Havelock on October 16.

Johnston was charged with careless driving after a collision between his tractor-trailer combination and a car driven by Mrs. Rita Minaker. Lindsay. Mrs. Minaker also faces a similar charge as a result of the accident.

The Ottawa driver was defended today by T. J. Carley, K.C., and pleaded not guilty.

Mrs. Minaker in her account of the accident said that she was driving east on No. 7 Highway with her parents and her two children to visit a relative, George Hartin who live on the north side of the highway three miles east of Havelock.

Struck in Lane

She said that she saw the truck 300 feet west as she started to turn into the laneway of the Hartin property and that she had had her hand out for a considerable distance before she made the turn. Mrs. Minaker claimed that her car was off the highway altogether and in the laneway when it was hit. She said it was struck first at the left rear, swung around and then bumped again near the front and that it was driven 100 feet down the highway.

Mrs. Minaker's father, Willard Drury, Lindsay, corroborated her evidence as to the position of the car when it was hit and as to her arm being out to signal a turn. He put the speed of the transport at about 45 miles an hour.

Provincial Constable Archie Grayling of Havelock who investigated the accident said that from the marks on the road, the point of impact was three feet south of the north edge of the travelled portion of the highway and not in the laneway.

Tried to Pass

The Minaker car had come to rest 102 feet away from that point. Constable Grayling said that his impression was that the Minaker automobile had been struck near the left door.

Johnston, called by the defence, said that he had seen the Minaker car ahead of him travelling at around 22 miles an hour. His truck, he said, was moving at 35 miles an hour. It had a governor on it that prevented it from travelling faster than 38 miles an hour.

He edged over toward the north side of the road intending to pass the car when it suddenly turned in front of him. He said that he had seen no signal given or any indication that the other driver intended to turn.

"I need not have wrecked the truck" he said, "but I have children of my own and so I took to the north ditch."

He explained that the trailer had failed to follow the van when he drove into the ditch and as a result it struck the Minaker car.

At this stage the court adjourned for luncheon.

Ramore Village Raked By Fire

RAMORE, Ont., Nov. 21 — (CP). — Almost the entire business section of this farming village 30 miles north of Kirkland Lake was destroyed today in an early morning fire which caused damage estimated at $60,000.

The fire started at 1.30 a.m. in a general store owned by J. N. Cloutier who was awakened by the noise of the flames. He was unable to control the blaze with fire extinguishers and he and his family experienced some difficulty in getting out of the building. Store and contents, valued at $40,000, were a complete loss.

Th Ramore Hotel was destroyed with the loss being estimated at $8,000 and two other adjacent buildings valued at $4,000 also were razed. Several other nearby buildings were burned but loss in these was not known immediately.

Ramore has no fire department and calls for help were sent to Matachewan and Kirkland Lake. Pumps and extinguishers were sent but the lack of water facilities prevented the use of standard equipment.

No one was injured.

Huns Lose General

WITH THE 6TH ARMY GROUP IN FRANCE, Nov. 21 — (AP). — The Germans have lost another general, Maj.-Gen. Oschmann, commander of the 338th Infantry Division, killed by artillery fire Nov. 14, at the start of the French offensive in the Belfort sector, it has been learned.

Two Killed Overseas

Two men from the Peterborough district have been reported casualties while serving with Canada's armed forces overseas, while fighting with the Royal Canadian Electrical Mechanical Engineers, overseas, Craftsman George W. Zinston son of William John Zinston, R.R. 2, Lakefield, was killed. Serving with a Central Ontario regiment Pte. George Henry Bowbrick, whose wife lives at 101 Colbourne street, Lindsay, was also killed.

FORMER CLERK DIES—Alex. W. Young, town clerk and treasurer of Cobourg for almost 25 years, who was buried today in Cobourg Union Cemetery. He recently resigned his position, due to ill health. Mr. Young was born at Barrie.

Volleyball Teams Start Season; Contests Lively

The Saturday afternoon Volleyball League at the Y.M.C.A. got off to a good start on Saturday with four teams having a full team of six men on the floor and all the games were well contested.

The interest in this perennial league is as keen as ever and some lively contests are sure to develop in the present schedule which operates until the Christmas season. After the New Year the Lillico Trophy League is organized and carries on until spring.

In the games on Saturday Thunderbolts won 3 from Whirlwinds in the first series. Typhoons took 2 out of 3 from Mosquitos and Hurricanes won the odd game from Spitfires after a hard battle each winning one game.

Players are asked to be on the floor ready to play at the times specified.

Hurricanes—C. J. Cadd, J. Cameron, S. Csumrik, H. McLay, C. Quinland, C. Thackeray, S. Shields, E. Macdonald, G. Seabrook.

Spitfires—R. F. Kitchen, C. S. Cummer, El Jones, O. A. De Graw, C. V. Elliott, V. S. Foster, F. Patterson, D. Wyatt.

Mosquitos—S. G. Payne, W. Stanbury, C. Krug, S. Adamson, G. Minty, D. Menzies, R. Johnston, C. Skelding, H. Keeley.

Typhoons—J. H. Hardill, L. H. Gould, E. W. Jones, Hal Wilson, F. J. Reed, U. E. Waterman, C. P. Brown, W. H. Kidd.

Thunderbolts—W. E. Vincent, D. T. Crawford, G. C. Scott, S. J. Whitehouse, G. Batley, H. T. Cranford, W. Philips, G. Heron, H. Throop.

Whirlwinds—F. Ash, A. E. Dryland, W. Swiss, J. G. Wharry, H. A. Gadd, J. B. Gillespie, C. Levine, G. Monkman, A. E. Cauley.

Schedule

Nov. 25—Typhoons vs. Spitfires; Hurricanes vs. Thunderbolts; Mosquitos vs. Whirlwinds.

Dec. 2—Spitfires vs. Whirlwinds; Typhoons vs. Hurricanes; Mosquitos vs. Thunderbolts.

Dec. 9—Thunderbolts vs. Spitfires; Mosquitos vs. Hurricanes; Whirlwinds vs. Typhoons.

Dec. 16—Mosquitos vs. Spitfires; Huricanes vs. Whirlwinds; Typhoons vs. Thunderbolts.

Building Inspector Makes 147 Check-ups

As assistant building inspector, Malcolm McIntyre made 147 inspections during October. In two instances work was begun without building permits. Notices were issued to three persons. In one case a building permit was taken out at the city hall after the inspector's notice.

"I recommend that the house on Douglas avenue east of No. 581 be taken down as it is in a very dangerous condition," Mr. McIntyre suggested "Workmanship is very poor and material is not according to the city's by-law."

Took Him Up

WICHITA FALLS, Tex., Nov. 21 — (AP). — W. T. Knight told soldiers in a war bond rally audience he would buy a $25 war bond for each soldier who would buy one for himself. He had 68 takers. Cost of the gifts to Knight: $1,275 in war bonds.

Council Votes To Support Reinforcements

Seven members of the council voted last night endorsement of a Chatham council resolution "urging the Prime Minister to act immediately in sending overseas the army of inactive troops that are causing all the controversy."

The ayes were Aldermen Bradburn, Cotton, Ovens, Curtis, Sands, Dutton and Swanston. With an approving majority, Mayor Hamilton declared the resolution "carried" without calling for negative vote. All the members were present.

Two similar proposals were received from the Peterborough branch of the Canadian Legion and the Trent Canal Employees' Association.

When the Chatham letter was read by City Clerk Ontram, Mayor Hamilton said "received" as a routine disposal, but Alderman Bradburn suggested "there is no harm in endorsing it."

"All right," His Worship replied, "general business."

In that later stage of the session Alderman Glover was the first speaker when Mayor Hamilton re-introduced the Chatham circular letter. 'As long as I can remember, the city council has avoided controversial political matters," Alderman Glover said. "I believe that is one reason the council of Peterborough has been so successful in getting along with its affairs. I am as much interested as any one in getting recruits."

Alderman Glover said that with other agencies taking the matter in hand it might be well for the council to let it rest here for the time being.

"I don't think it is a political matter at all," Alderman Bradburn stated. "It concerns the welfare of our troops overseas. The need is very great, and I think we should endorse the resolution. The will of the people was expressed on this matter two or three years ago."

Alderman Bradburn's motion of endorsement was seconded by Alderman Dutton.

Alderman Dutton said he did not consider the council to be playing politics. "I feel there is an urgent need, and reports show that men are badly needed. It would be a blot on the nation's escutcheon if we failed to our men overseas."

"I don't think I can be accused of indifference in this matter," said Alderman Sullivan. "I can also say that I have voted for both parties. As Alderman Glover has said I have stated on different occasions that politics should be kept out of municipal affairs. I think this is a political matter. I don't think there is any one in the city who for personal reasons can be more concerned than I am. I wonder how much we can do by endorsing this resolution. Will it mean more to the city if we remain outside this matter?"

"We have an obligation to our conscience just the same," said Alderman Dutton.

"I don't think this is a political matter," Alderman Sands said. "There have been other resolutions to governments from this council. The issue of the government at the present time is no fault of ours. How are governments to know the minds of the people if we don't express them?"

Alderman Swanston said "if our skirts are clean I don't see any reasons why we should not declare ourselves. I haven't a son old enough to be in this war, but I am an ex-service man of the last war. I feel with Aldermen Glover and Sullivan, but I am also inclined to agree with Alderman Sands."

Alderman Swanston said various other organizations had supported the sentiment of the Chatham resolution. The Government and General McNaughton would be guided by what they saw as the facts in the situation. "I don't see any harm in endorsing the resolution."

Pour Out Shells

LONDON, Nov. 21 (CP-Reuter)— Gen. Eisenhower's appeal to American workers to "pour out" the shells has found an echoing response in Britain. British factories which had stopped production have been or are to be restarted. Others are to step up production to keep pace with the huge expenditure of ammunition on the Allied western front.

Burn Health Menace

CINCINNATI, Nov. 21 — (AP).— Firemen helped burn a five-room house in nearby Glendale on Sunday. The tenant, in hospital, and four of his children have tuberculosis. The building was destroyed because "it was so full of germs that burning is the only way to protect the public," the City Health Commissioner said. The village of Glendale will pay the owner $700.

PETERBOROUGH COUNTY
FEDERATION OF AGRICULTURE ANNUAL MEETING
CO-OP HALL
Friday, Nov. 24th
8:00 P.M.
Guest Speaker — R. A. Stewart
OF ALMONTE
ALL ARE URGED TO ATTEND

POPULAR AFTERNOON SHOE — Now that the returns are in, there's no doubt about the election of the open-back slipper with graceful ankle strap as the most popular afternoon-into-evening shoe. Delman designed this charming Pandora sandal which he pipes in patent and trims in an all-over corday braid design with a tiny dumb bell ornament.—*By Alice Alden.*

Women Expected to Act In New French Government

By MARGARET ECKER, Canadian Press Staff Writer.

PARIS, Nov. 21 — The first woman elected to the consultative assembly of the Provisional French Government after French women were given political equality with men was the wife of a Canadian—Marthe Simard, wife of Dr. Andre Simard, Quebec city surgeon.

Madame Simard who was elected in November 1943, when the assembly met in Algiers, now is one of the 12 women who took their seats in the Luxembourg Palace when the Provisional Government sat for the first time early this month.

The honor came to the attractive, blond woman—she is a grandmother although she doesn't look it — following her work in organizing Free French committees in Canada after the fall of France in 1940.

'I took no interest in politics before this time," said Mme. Simard, who has lived in Canada since her marriage in Paris to Dr. Simard. "Even though I lived in Canada I always loved France dearly, so when in 1940 Gen. De Gaulle called on all French people to rise and fight for the freedom of our country, I knew it was my job to work for a Freen France in Canada and so prove that the French wouldn't tolerate German domination."

Growing Interest.

Mme. Simard said she believes the interest of French women in politics will grow and when the new French Government is elected women members will sit in the Chamber of Deputies. "Most parties will put forward one woman candidate for election," she said. Otherwise they will be accused of conservation or anti-feminism."

"It is not in the tradition of older French women to participate in political life. But younger women in the towns are showing a growing interest in the Government of France. For many women the important role they played during the resistance was a school for politics also. Through their fearless work they won the respect of the men.

"In fact some say that women were more courageous and worked harder to support Gen. De Gaulle than men. If it hadn't been for the women, much resistance work would not have been possible. The women of France will learn to value the right to vote highly.

"Mothers of the nation have seen two wars and now will use their vote to influence a foreign policy that will maintain peace. None of them want to see their sons or grandsons in another war which they may be able to prevent by intelligent use of the vote."

COMES FROM COAL TAR

Benzine is made by distilling coal tar and can also be derived from petroleum.

Fashions

Crisp as cracker-jacks! Pattern 9131 stars in many roles; a suit, a two-piece dress, jumper with blouse or extra sweaters.

Pattern 9131 comes in sizes 6, 8, 10, 12 and 14. Size 6, jumper, takes 2⅝ yards 39-inch; blouse 1¼ yards 35-inch.

Pattern Number ....

Size ....

My Name ....

....

Address ....

I enclose 20c for postage

To relieve distress of MONTHLY
Female Weakness
Lydia E. Pinkham's Vegetable Compound is made *especially for women* to help relieve periodic pain with weak, nervous, tired, irritable feelings — due to functional monthly disturbances. Pinkham's Compound *helps nature* and that's the kind of medicine to buy! Follow label directions. Worth trying!
LYDIA E. PINKHAM'S VEGETABLE COMPOUND

The winner of the doll raffle conducted at the recent 57th Chapter, I.O.D.E., tea was Mrs. O'Donoghue, 478 Wolseley street.

◇ ◇ ◇

Mr. and Mrs. R. C. Braund, Sherbrooke street, left this morning for St. Petersburg Florida, where they will spend the winter months.

◇ ◇ ◇

Her many friends will be pleased to hear that Mrs. Eldon Sisson, Sherbrooke street, is progressing very favorably in Nicholls Hospital after her recent operation.

◇ ◇ ◇

Miss Marilyn West, of Weston, Ontario, who has been visiting her grandparents, Mr. and Mrs. R. C. Braund, Sherbrooke street, has returned to her home.

◇ ◇ ◇

Wren Nellie Smith, WRCNS, formerly stationed at HMCS Carleton, Ottawa, has been transferred to HMCS Peregrine, Halifax. She is the daughter of Mr. and Mrs. Byers Smith, 228 Perry street.

◇ ◇ ◇

Ord. Smn. Lloyd Woodcock, R.C.N.V.R., who has been on active service, spent a leave with his parents, Mr. and Mrs. P. Woodcock, 242 Munroe avenue, before returning to Montreal.

◇ ◇ ◇

Mrs. Charles Perry, of Barrie, and Jack Hughes, formerly of Peterborough, visited the former's mother, Mrs. Wilson, at Sam Nicholl' home, 529 Albert street, over the week-end. They also visited Jack Hughes, 179 Bethune street.

◇ ◇ ◇

Max Henry, a clerk accountant with the R.C.A.F., formerly stationed at Winnipeg, Man., has been posted to the Canadian Joint Staff in Washington, D.C. He visited his parents, Mr. and Mrs. W. Henry, George street, over the week-end, en route to his new post.

◇ ◇ ◇

Mr. and Mrs. F. C. Perry, of Lethbridge, Alta., have announced the engagement of their daughter, AW-1 June Louise Perry, RCAF (WD), to WO-2 Leonard Gordon Smith, RCAF, only son of Mr. and Mrs. B. H. Smith, 228 Perry street. The wedding will take place November 23 in Sydney, N.S.

◇ ◇ ◇

Word has been received from Glenboro, Man., that the Distinguished Flying Cross has been awarded to Flt.-Lieut. Jack Barker, RCAF, who spent Christmas, 1942, at the home of his uncle, James A. Young, Lindsay Highway. The award was made for "conspicuous gallantry and high devotion to duty." Flt.-Lieut. Barker joined the RCAF in 1939, serving on Atlantic patrol for two years before going overseas in March, 1943. He has two brothers in the Air Force.

◇ ◇ ◇

Goudy—Kemp

Rev. Van Duzen officiated at a recent marriage of interest in Oshawa, when Thomas J. Goudy, son of Mr. J. J. Goudy of Bobcaygeon, took as his bride Ethel Kemp, daughter of the late Errol Kemp of Broadview, Sask.

For the ceremony, the bride chose a blue transparent velvet dress, with matching hat, and carried a large bouquet of yellow 'mums. Miss Anna Pringle of Bowmanville, as bridesmaid, was her cousin's only attendant, in pale blue wool, with a corsage of baby 'mums. A.B. J. E. Goudy, RCNVR, brother of the groom, was best man.

At the reception, held at the Balmoral Hotel, the bride's mother received the guests in a black and white ensemble, with black accessories, and a corsage of white carnations. She was assisted by the groom's sister, Mrs. D. Richmond, in royal purple crepe, with black accessories, and a corsage of white carnations.

Later Mr. and Mrs. Goudy left for a wedding trip to Niagara Falls and other points, the bride travelling in a beige and brown ensemble. The groom's gift to the bride was a wrist watch. The bridesmaid received pearl ear rings, and the best man received a signet ring.

◇ ◇ ◇

Pegg—Lonergan

WARKWORTH, Nov. 21—(ENS). —Chysanthemums decorated the sanctuary of Blessed Sacrament Church in Toronto Thursday morning for the wedding of Theresa Irene Lonergan, youngest daughter of the late Mr. and Mrs. William Lonergan, Warkworth, and Albert H. Pegg, son of Mrs. Theresa Pegg and the late William Pegg.

Rev. Hugh Callaghan officiated. The wedding music was played by Miss Eileen Douglas and Miss Victoria Douglas was soloist.

The bride, who was given in marriage by her brother, Mr. Leo Lonergan, Warkworth, wore a gown of grey crepe with wine feather hat, short veil and a corsage of orchilds. Miss Margaret Lonergan, Toronto, as her sister's bridesmaid. She wore a gown of heavenly blue crepe with matching feather hat, short veil, and her flowers was a cascade of yellow roses.

The groomsman was Mr. Bernard Lonergan, Warkworth, and the ushers were Mrs. James Pegg and Mr. M. Hurst.

Following a reception at the King Edward Hotel for the immediate relatives and friends, the couple left on a honeymoon. They will reside at 90 Gamble Avenue, Toronto.

Personals and Social

Conservative Women Are Urged To Back Conscription

A compelling and vivid challenge to citizens, women particularly, to take more interest in politics, and in government affairs, was presented to a meeting of the Progressive Conservative Women's Association by Mrs. W. S. Haney, of Sarnia, president of the Western Association. She urged citizens to prepare themselves, by reading and study, to act wisely on questions soon to be presented to the public.

Her principal topic of discussion, and the subject on which she urged immediate protest, was the manpower question, and the sending of adequate reinforcements overseas to aid Canadians already on the fighting line. Deploring the "apalling delay" experienced recently in the dispatching of trained reinforcements overseas, Mrs. Haney exhorted her listeners to prepare to do something about "cosy haven for slackers," 70,000 of them, which the reserve army plan afforded.

Speaking of the recent overseas trip and subsequent resignation of Col. Ralston, the former Minister for National Defence, the speaker argued that he must have had his eyes opened when he visited the fighting lines, since he knew the strength that each army unit should have had. She said that insufficient rest and lack of equipment was handicapping gallant Canadian soldiers, because the "government does not have the courage to entirely mobilize Canada's man-power and material."

"This issue transcends any other at the present time," she continued. "Our men must have the help they need immediately. She asked citizens to join in a great protest to compel the government to keep its pledge, and accept the will of the majority of the people as exressed in the plebescite in 1942, which gave the government full ower to send draftees overseas should the necessity arise.

Great Power

Stressing the enormous power that women, banded together, could wield for the betterment of the country, Mrs. Haney explained that women's indignation and protests had quickened the government into action on the building of Sunnybrook Hospital. She explained that other countries had formulated detailed plans, to be put into action immediately the war ceased, and stressed Canada's need for something concrete for post-war problems. She said, however that in Ontario, the newly formed Ministry of Planning had studied plans for the post-war world, and that as one of the first steps in aiding servicemen and women to rehabilitate themselves, a school had been established. She explained that this school would provide proper education for professional or technical careers, and the fact that service personnel would be together, and not suddenly thrust into direct contact with a changed world was another of the advantages outlined.

Again stressing the part that women could and should play, Mrs. Haney said, that as mothers and wives, they could influence service men and women to take advantage of this real opportunity offered to them. She said that their interest would stimulate in the returned boys and girls, a greater desire for learning, since she felt that each person should be equipped with an adequate education to meet and surmount problems the world presented. As a further proof of the desire of the Ontario government to provide every comfort possible to service personnel, Mrs. Haney mentioned Col. George Drew's trips to Great Britain and his talks with servicemen, and the establishment of Ontario House.

In her opening remarks, Mrs. Haney said that she realized how proud the women of Peterborough were to have such a distinguished fellow citizen as Senator Iva Campbell Fallis. The speaker was introduced by Mrs. G. K. Fraser, and the vote of thanks was moved by Mrs. Harold Scott.

Hospital Plans

Alderman Adam Sands, addressing the meeting on the subject of the proposed civic hospital for Peterborough, briefly outlined plans, and gave the approximate cost to each taxpayer. He explained that the proposed 265-bed hospital would have 210 beds for acute cases, 40 for chronic cases, and 15 for isolation cases, thus eliminating the necessity for operating a separate isolation hospital, and the meeting of its deficit. The payments, which would cost a citizen one cent a week for each $10 in taxes which he paid, Alderman Sands explained would not begin until 1947.

In addition to the approximately $250,000 which would be turned over by the Nicholls Hospital Trust, he said that the county had realized its responsibility, and had generously voted the sum of $150,000 toward the building of the new hospital. In conclusion, Alderman Sands asked the endorsation of the Association for the plan, and members agreed.

G. K. Fraser, M.P., briefly explained the organization of the Women's Advisory committee, composed of urban and rural representatives, which met to discuss matters of interest to women. The president was instructed to take resolutions and recommendations to Toronto since she was an automatic member of the Provincial Progressive- Conservative Association. In conclusion, Mr. Fraser echoed Mrs. Haney's words, and said that the help of every woman was needed, urging them to become aware of their responsibilities.

Harold Scott, M.P.P., told of his recent visit to northern Ontario, where a group was studying plans to enable returned servicemen who wished to take up farming to clear enough land the first year to support themselves. He explained that government - owned machinery would be used to clear the land, and the owner would be charged on a per hour basis. He also said that twenty of the twenty-two planks in the Progressive-Conservative platform, as outlined last year, had been put into effect already. The others, he continued, had been partially implemented. A reduction in the school tax had been made, but there were problems of different rates in different localities to be met, while the twenty-second plank, the forestry planning, would of necessity be held up until experts, now serving in the army, returned to take up their jobs again.

Members decided that a letter of sympathy be sent to Mrs. M. Brown. Following the meeting, refreshments were served, with Mrs. T. H. Skinner in charge, assisted by Mrs. Walter Hughes, Mrs. F. Fisher, Mrs. F. Staunton, and Mrs. D. Miller, who poured tea. Mrs. W. Greenslade was pianist for the afternoon.

Needlecraft Pattern

RAG-DOLL CHARMER

She wins the hearts of the small fry and the admiration of the oldsters. Her yarn hair, removable clothes intrigue the youngsters.

Nice size for the youngsters to "lug around"—she's 15 inches tall! Pattern 671 contains pattern for doll and clothes; directions.

Pattern Number ....

Size ....

My Name ....

....

Address ....

I enclose 20c for postage

Allen-Forestell Vows Solemnized

A wedding of wide interest took place recently in St. Mary's church, Lindsay, when Reta Agnes Forestell, daughter of Mr. and Mrs. W. J. Forestell, became the bride of Joseph Sylvester Allen, son of Mrs. Robert Allen and the late Robert Allen, of Kinmount. Very Rev. Dean J. V. McAuley officiated, and Rev. Fr. Kay and Rev. Fr. Welsh were present in the sanctuary. Mrs. H. J. Gleeson was soloist, and was accompanied by Miss Ruth Shannon, the organist.

Given in marriage by her father, the bride was gowned in floor-length white satin and lace, with square neckline, gored skirt and full-length panels of lace. Her long veil was caught to a halo of shirred net, and she carried white roses. She also wore a pearl necklace, the gift of the groom.

She was attended by her sister, Miss Aileen Forestell, and Miss Bernice Allen, sister of the groom. They were frocked alike in floor-length white taffeta, with shoulder-length veils caught to white feather halos, and carried nosegays of pink carnations. Charles Allen of Kinmount, was his brother's groomsman, and the ushers were Fonse Coughlin of Hamilton, and Gordon Doherty of Peterborough.

At the reception, held at the Benson Hotel, the bride's mother received the guests on a two-piece dress of fuchsia crepe, and matching accessories, and a corsage of pink roses. The groom's mother, also receiving, wore heavenly blue crepe, matching hat and a corsage of red roses.

For a wedding trip to Montreal and Ottawa, the bride donned a purple dress, trimmed with sequins, matching accessories, and a grey top-coat, and yellow and white 'mum corsage. On their return, Mr. and Mrs. Allen will make their home in Kinmount .

Russian People Learn New Way Of Life

Miss Mary Gall ,Girls' Work Secretary of the Y. W. C. A., was guest speaker at the regular supper meeting of the Business and Professional Women's Club, Monday evening. Miss Gall chose as her subject, "Russia," since she had visted that country, shortly before the war.

She outlined the vast changes made in Russia in the last 25 years. Previous to the revolution, she explained, the wealth of the country had been held by about 20 per cent of the population, and the other 80 per cent were poor and illiterate. She said that actually, the work of the country was done by slave labor drawn form the 80 per cent. Miss Gall also explained that she could understand why they had abandoned the church since, as far as she could ascertain, there was little Christianity in it.

Three of the greatest improvements which the new regime had introduced, Miss Gall listed as: the parks of culture and rest; socialized medicine; and the equality in everything afforded to women and women.

Mrs. Bertha Austin, president, was in the chair for a short business period, when a successful report of the recent rummage sale was presetend to the meeting.

W.A. Raises $105 At Tea and Sale

MILLBROOK, Nov. 21 — (ENS) The afternoon tea and sale held in the waiting room on Saturday afternoon and evening, under the auspices of the Women's Association of St. Andrew's Church, proved a popular event, with a total of more than $105 taken in from all sources.

Saleswomen at the fancy work table were Mrs. J. McKnight, Mrs. P. Stinson, Mrs. M. McDowell, and for the country store: Mrs. J. Rowland, Mrs. J. W. Hamilton, Mrs. Clarence Ball, Miss M. Finnimore, Miss J. Sutton, and Mrs. P. I. Bentley, who as president of the hostess society, had a general oversight of the whole sale.

Pouring tea at the hostess table, which was lace covered with a central silver basket of pink 'mums flanked with tall rose tapers burning in silver holders, was Mrs. A. L. Sisco. Those assisting with the serving were: Mr. H. R. Edmunds, Mrs. W. R. Howard, Mrs. H. J. Barringer, Mrs. H. J. Armstrong, and Mrs. L. Wilson. The smaller tables were centred with bud vases of 'mums, and the general cashier was Mrs. McKnight, treasurer of the Association.

SNUG GRAY LAMB COAT—Gray lamb, close-curled and soft, hardy and cozy, makes this youthful coat designed on old country sleigh-and-carriage boot lines. It is a young coat, and not too expensive, suitable for the growing girl, or the one who is still wondering if she is really now grown up.—*By Prunella Wood.*

Association To Study Health Topics

Plans fo rthe January meeting were discussed at the regular meeting of the Home and School Council, Monday evening in the Y.W.C.A., members unanimously agreed to devote the January meeting to "Health" and have speakers on venereal diseases. Mrs. E. Chambers presided.

Mrs. Fred Hooper, of the Red Cross, gave a short talk about the work the Associations were doing, and pointed out the need for more volunteers to help at the library on Thursday afternoon. The "Save the Children" fund was brought to the attention of the meeting, and donations of children's clothing, clean and good, and new baby clothes, were requested.

Later the meeting divided into groups for leadership discussion. Mrs. E. Chambers and Mrs. C. Crowe took the group for presidents; Mrs. L. Vass, for secretaries; Mrs. R. Parnall and Mrs. J. J. Craig for treasurer; Mrs. G. W. Hutchinson, for membership; and Mrs. O. Laderach and Mrs. V. R. Henry for program. A question and answer period pertaining to Home and School work brought the meeting to a close.

Baptist Y.P.U. Studies Bible

The decotional commission, under Miss Jessie Haddow, was in charge of the regular meeting of the Murray Street Baptist Young People's Union, Monday evening. Miss Haddow gave a general outline of the topic, the "First Outline of Bible Study," and explained how the different books of the Bible fitted into history.

Rev. J. H. Sutcliffe conducted a discussion on this subject, and gave the number of books in each Testament, discussing some of the history, up to the Songs of Solomon. In place of the usual worship service, a revival song service of hymns was enjoyed, led by Mrs. Ronald Bishop, with Raymond Sutcliffe at the piano. Miss Joan Stenton gave the call to worship, Psalm 95, and Miss Haddow led in prayer.

Bewdley News

The ladies of St. Anne's W.A. provided a pot luck supper in the dining room of Rice Lake Inn. There was also a talent table when many useful articles were sold. After all were served, games were played and more than $150 was received.

At the weekly Red Cross meeting at Rice Lake Inn, Mrs. C. Manley was presented with a beautiful end table and ornament from her fellow workers. Mrs. K. Halstead read a short address and Mrs. H. Goss made the presentations. The gift was in appreciation of the use of the Manley's home during the summer months from May to November for Red Cross sewing and quilting each week. Mrs. Harry Bray also received a gift the same day from her friends on the occasion of Mrs. Bray's 25th wedding anniversary. She was presented with a table mirror and silver flower holder.

Mrs. Bruce Macklin was in Baltimore Monday at the home of her brother, Mr. and Mrs. Hayden, Buttar.

HOME SEWING MADE EASY!
LADIES ENROLL NOW FOR THE FALL SEWING CLASSES
STARTING THURS., NOV. 23rd
8 Lesson Courses in
DRESSMAKING
Inquire About Our SPECIAL POST-WAR CERTIFICATE
Which Actually Makes Your Course Free.
Singer Sewing Circle
293 GEORGE ST. PHONE 8425

Eire Planning To Go After Dairy Markets

By J. H. MURDOCH
Canadian Press Correspondent

DUBLIN, Nov. 21—(CP)—Recommendations for improvement in post-war year of the great Eire cattle-rearing and dairying industries have been presented to the government by a government committee of experts.

The importance of these industries to Eire could hardly be over-emphasized and to some extent they affect Canadian, Danish, Australian, New Zealand and Argentine competitors in the British market.

Eire's dairying industry is admittedly at low ebb and it will take several years to put it right. The committee's report notes that cattle and dairy produce represented 36 per cent of the total value of Eire's agricultural exports in 1940-41.

Breeding stations for cattle will be established if the committee's recommendations are accepted. In these stations the best possible pedigree cows and bulls with a high milk inheritance will be made available for breeding purposes to the ordinary farmer.

To improve the standard of milk production a comprehensive scheme of milk testing will be started. At present only 6.6 per cent of the country's cows are tested for milk yield.

Dublin, whose turbid manners are a part of her tradition, has acquired a sense of discipline. She has accepted the queue system.

"Does this change of heart betoken a simple sullen acquiescence with 'emergency' conditions, or does it represent a genuine change of heart on the part of the populace at large?" asks a writer in the Irish Times. "What will happen when and if the 'emergency' restrictions are removed—when there will be, in addition to bacon and fresh bread, trains and buses enough to spare?

"Will Dublin return to her old tradition of every man for himself, or will the new practice of orderliness have taken such a grip of her as to have become second nature?"

CELEBRATE 11TH ANNIVERSARY OF U.S.-SOVIET RELATIONS—Pictured at the American-Soviet friendship rally at Madison Square Garden, N.Y., on the 11th anniversary of diplomatic relations between the United States and the Soviet Union are Left to Right: Andrei A. Gromyko, Ambassador to the U.S. from Soviet Union; Edward R. Stettinius, Jr., Acting Secretary of State; the Earl of Halifax, Ambassador from Britain, and Henry J. Kaiser.

Britain Faces Higher Factory Production Costs

By JOHN DAUPHINEE
Canadian Press Staff Writer

LONDON, Nov. 21 — (CP) — Higher production costs than before the war and out-of-date factory procedures in some industries are serious problems facing Britain as she enters the race for international trade after the war — a race she must win to maintain her present living standards.

Official figures show British exports have dropped 70 per cent in volume and 50 per cent in value since 1939. Not only must that loss be overcome, says Hugh Dalton, president of the Board of Trade, but exports must be increased by 50 per cent — in volume — over the pre-war level.

That means that if average prices are 50 per cent higher than pre-war, the value of exports actually must be increased by 125 per cent from pre-war.

The financial news estimates that "prices are certain to be something between 60 and 100 per cent higher (or even more in some instances) than they were in 1939." It refers to cost-raising tendencies during the war as efforts were made to obtain the ultimate in production.

The financial news places on establishment of an exchange parity for sterling in relation to other world currencies, and particularly the dollar, one of its main hopes for balancing off Britain's increased export prices with conditions in world markets.

But that is only part of the problem. Quite aside from the exchange rate, a successful exporting country must have as thorough industrial efficiency as its principal competitors, especially a country like Britain which must pay at the set exchange rate for large quantities of foodstuffs and raw materials.

This vital question — how Britain can re-equip her industries to compete successfully — has been getting much public attention since an official cotton textile mission to the United States reported that for a given output British labor requirements exceed American requirements by 22 to 98 per cent in spinning, by 129 to 203 per cent in weaving and 366 to 787 per cent in beaming.

The mission said the reason was not that British textile labor is less efficient but that the United States industry is vastly more mechanized.

During the recent shipbuilding debate in the House of Commons, member after member said the cost of new shipping is much higher than before the war.

Other industries face similar or even greater price increases. T. L. Horabin (Liberal, Cornwall North), told the House:—

"One knows that, in the inter-war years, British industry, by and large, was more concerned in protecting its investments in obsolete plant than in taking part in the technological improvements which led to such tremendous increases in the output of workers in the United States, Germany and Russia.

"I am frankly very pessimistic about the future of British industry at the moment."

Senator Says Quebec Wants No Civil War

KINGSTON, Nov. 21 (CP)—Senator T. D. Bouchard told the Kiwanis Club today that "loyal citizens of our ancient province of Quebec have no desire to see on the soil they love the murderous street-riots, the horrors of civil war, that have been experienced in those countries where the masses have finally paid heed to the seditious advice of religious hot-heads or racial extremists."

In a speech prepared for delivery at a luncheon gathering, Senator Bouchard added that "these same French-Canadians are in a great majority in my province, and it is well to have this fact known by outsiders."

Speeches made in Ontario sometimes have good effects in Quebec, he said, in reference to his maiden speech in the Senate last summer when he charged that certain elements were seeking to set up a separate state in Canada.

Sees Change

"Everybody has observed that since the exposure I made in Ottawa, street-riots of the apparent zoot-suiter type, illegal jailing of international trade-unionists by Catholic youth organizations, and all excesses of this character have stopped.

"Some people, of course, will say that my speech has not been the cause of this change for the better. Maybe they are correct in this estimate. But if such facts have been shall we say, only coincident, it had been, then, at least a happy coincidence."

There are "some people" in Quebec in favor of creating an independent state "based on race and religion," he said.

"Before the war, the apostles of this policy were more active than they are now but they are far from having ceased their subversive activities and we never know where this propaganda may lead. It is the duty of those who are aware of its existence and its danger to oppose it with all their might so that it can be stopped in good time.

"The big majority of my compatriots of French descent, I repeat it, are against this new Utopia that would serve only those of the privileged classes and would starve the people at large . . ."

AS U.S. BOMBS RIPPED JAP BASE—Telltale-smoke rises thousands of feet in air over Iwo Jima Island, vital interception base 650 miles south of Tokyo, after the U.S. Army 7th Air Force caught the Japs off guard and blasted their planes (see them far below on the airfield) "like fish in a rain-barrel."

Canadians Get Courses At Brussels' School

By MARGARET ECKER
Canadian Press War Correspondent

BRUSSELS, Nov. 21—(CP)—Canadian soldiers who broke off their education to enlist are going to be able to slip back into academic life here in Brussels.

At present leaves are only for 48 hours, but later when seven-day leaves start arrangements will be made for men and women to spend a part of each day attending courses at the University of Brussels.

Lieut. Fred Price of Montreal as Canadian educational officer here is arranging these courses.

Concerts, sightseeing, theatre parties and shopping tours are arranged. In a large information room in Canada House, Canadian leave centre, guide books and books on Brussels and Belgium are available for those who wish a historical background to what they are seeking. Maps and news bulletins are also there to keep the people who fight up to date on the war.

Free Service

TORONTO, Nov. 21 — (CP). — The Ontario Stockyards Board announced yesterday that upon application by owners it will provide free shipping fever protection service for cattle passing through the stockyards to country points. A double treatment of serum and bacteria will be available, giving protection for a four to six months period.

Build IMMUNITY TO COLDS

Here is a new, easy way to take effective vaccine treatments and benefit from Health-giving Vitamins too!

Catching cold? Take Vitavax to speed recovery. Just had a cold? Take Vitavax to increase vitality. To build Immunity against future colds, protect the whole family with Vitavax Capsules.

Each Vitavax Capsule Combines COLD VACCINE (specially prepared to combat common cold bacteria) with VITAMINS, A, B1, C and D—approximating amounts in foods listed below, without fattening calories

A....................½ POUND Butter
B1.........15 SLICES Whole Wheat Bread
C...............½ GLASS Orange Juice
D............5 TEASPOONS Cod Liver Oil

1 to 2 Months Immunity Treatment, $2.50

Ask your Druggist

Roberts Biological Laboratory, Toronto

VITAVAX
COLD VACCINE plus VITAMINS

WANT MORE FRAGRANCE?
FLAVOR?
SATISFACTION?
YOU WANT
TENDER LEAF TEA
Superior Quality
Blended and packed in Canada

At your grocer's in two convenient sizes . . . also in improved FILTER tea balls.

Soldier Sees Buddy Risk Life For Nazi

MILLBROOK, Nov. 21 —(ENS)— Misses Gertrude Richards, of Brighton, Patricia Richards, of Port Colborne, and Pte. Ruth Richards, C.W.A.C of the Postal staff, Barriefield, were home for the week-end with their parents, Mr. and Mrs. E. C. Richards, arriving on Thursday to greet their brother Pte. Albert C. Richards, invalided home after three years overseas.

Although his older brother, Arthur Richards, was with the supporting troops back of the battalion with which he was fighting in France, it was impossible for him to personally contact his brother.

Questioned as to how Canadians overseas feel regarding the home defence army being retained in Canada, the young soldier said "he would not like to repeat their expressions here; but unless these reinforcements are sent there'll be a revolution when the boys now over there come home." As to the untrained recruits being sent to France, Pte. Richards said he had personal experience of one such young fellow who was his companion in a slit trench in France, "he didn't know how to properly handle the arms we were using, and he was scared and so was I."

A lasting impression was made on this young soldier's mind when "I saw one of my buddies risk his life to crawl out and rescue a German soldier who had been shot and his leg laid open almost from knee to ankle. In fact I felt sorry for him myself, and gave him cigarettes when he was brought safely in."

No. 2 Nazi

LONDON, Nov. 21 — (CP) — Indications filtered out to Germany to-day that Heinrich Himmler is so busy taking Hitler's place he has found it necessary to bring up a new No. 2 Nazi.

He is Dr. Ernst Kaltenbrunner, who succeeded "Hangman" Reinhard Heydrich as chief of the super-Gestapo. For the first time, according to a generally reliable source here, Kaltenbrunner had just been accorded a selected battalion of super-Gestapo bodyguards — an honor previously enjoyed only by Hitler and Himmler.

Obituary

MISS MARY DEANNARD.

Largely attended by relatives and friends, the funeral of the late Miss Mary Deannard took place from her late residence, 479 Donegal Street, to St. Peter's Cathedral where solemn high mass was offered by her pastor, Rev. J. T. Finn, assisted by Rev. Father Gallery ond Rev. Father Marrocco. Present in the sanctuary were Right Rev. Monsignor J. J. O'Brien and Rev. V. G. McMadden of Downeyville.

Many people who expressed their sympathy to her only surviving sister, Miss Elizabeth, at her home, the profusion of flowers, and the number of spiritual offerings showed the esteem in which she was held in the city and community.

Interment was in St. Peter's Cemetery, with Rev. F. A. Marrocco conducting the burial services.

Casket bearers were Roy Deannard, Samuel Houlihan, George Lynch, John Rutherford, D. J. Emery, and H. B. Hamilton.

Selwyn News

Mr. Harry Seabrook of Fraserville visited with Mr. and Mrs. Ed Preston.

Mr. and Mrs. Evans Blewett have taken up residence in their new home formerly occupied by Mrs. McIntosh. The latter is making her home with Mrs. Bonny Hayward at Selwyn for the winter months. Mr. and Mrs. Herbert McConkey are residing in the house vacated by Mr. and Mrs. Blewett.

Mrs. Marcus Dean is holidaying with relatives in Bobcaygeon. Mrs. Bruce Fitzgerald accompanied her for a few days returning home Sunday.

Mrs. Herbert McIlmoyle, Sr., is spending a few days with her son-in-law and daughter, Mr. and Mrs. Roland Scott on the Lindsay Highway.

Cavan News

Mrs. T. Douglas is in Toronto visiting her sister, Mrs. H. Cole. Her daughter, Miss Marie Douglas, teacher at Newmarket, joined her there for the week-end.

The Cavan Girl's Club met with their leaders, Mrs. M. Kinsman and Mrs. E. Snider at Mrs. Kinsman's home on Saturday afternoon. The subject they took up after at the meeting was, "Foods", their composition and nutrition value and how to plan a balanced daily diet. The meeting was brought to a close with a sing song. There were nine members present.

Five Yuletide Boxes Sent By War Workers

SELWYN, Nov. 20 — (ENS). — The regular meeting of the Selwyn War Workers was held at the home of Mrs. Elliott with an attendance of fourteen present.

Six quilts were completed and four pair socks turned in, the treasurer reported, $30.66 realized from the envelopes which contained donations from everyone wishing to swell the war workers funds. The last salvage collection amounted to $11 and the balance on hand amounts to $45.93.

Mrs. Gordon Fitzgerald and Mrs. Clifford McIlmoyl were appointed as auditors and Mrs. Clayton Fitzgerald invited members to her home for the next meeting on Wednesday, December 13. A delightful pot-luck dinner was enjoyed at the noon-hour.

Christmas boxes were packed and sent to the following boys who are serving overseas:—Sgt. Victor Thravers, Pte. Stanley Downer, Cpl. Elmer Crapp, Pte. Ormond Davis, Pte. David Hill.

POLICY VINDICATED

ACCRA — (CP). — The policy of encouraging increased food production in the Gold Coast has recently been strikingly vindicated. A drought in the Entees caused a shortage but there was no famine, food being sent there from other parts of the Territory.

LEADS 9TH ARMY—Lieut.-Gen. William Hood Simpson, whose U.S. mystery 9th Army is spearheading the new push into Germany. Simpson's long - hidden army smashed up to four miles across Germany's soil and captured five Reich towns after driving through a breach in the Westwall north of Aachen, Germany.

H. McIlmoyl Head Of People's Union

SELWYN, Nov. 21 — (ENS). — The People's Union has been reorganized for another year and two meetings have been held, one at the home of Mr. and Mrs. Gilbert McIlmoyl and the last one at the home of Mr. and Mrs. Harold McIlmoyl.

It is intended to hold meetings every second Wednesday and Mr. and Mrs. Donald McConkey have invited the club to meet at their home on Wednesday, November 29.

Officers for the coming year are: President, Harold McIlmoyl; vice-president, Leatha Kidd; secretary, Betty McConkey; treasurer, Elwood Sweeting; pianist, Daisy Fitzgerald; assistant pianist, Mrs. Gilbert McIlmoyl; group leaders, Bob Davis and Rosemary Nichols.

Millbrook News

Flt. Lieutenant J. W. Wright, R.C.A.F., of Deseronto, was home for the week-end, and with Mrs. Wright, Betty, Allen and Helen, motored to Toronto to visit Mrs. Wright's mother, Mrs. S. Thomas, an take the children to see the Santa Claus parade.

Guests of Mrs. H. R. Edmunds over Sunday included her brother, Mr. H. Bemister, of Toronto, LAC. George Sedgewick, R.C.A.F., Bagotville, Quebec, and Mrs. Sedgewick, and Allen Moyles of Peterborough.

Mr. and Mrs. Roscoe Peacock, and two children, of Woodbridge, were recent visitors at the home of her mother, Mrs. J. Spence, King street.

Cpl. Kenneth Cooper, R.C.A.F., and Mrs. Cooper, of Napanee, spent the week-end with her parents, Mr. and Mrs. Percy Stinson.

Nominations Day Set December 22

HAVELOCK, Nov. 21.—(ENS).— As it is customary to hold the municipal nomination on the last Monday of the year, and as Christmas falls on that day this year, the town council held a special meeting to arrange for another date, and Friday, December 22 was set to receive nominations for reeve, council, Board of Education and Hydro Commission, the election to take place on New Year's Day.

Fraserville News

Mr. Roy Bothwell of Fraserville has returned from hunting with a group near Warsaw. They were successful in getting three deer.

Mr. and Mrs. Donald Lang and son Ralph and Mr. and Mrs. L. L. McClenaghan and Danny of Fraserville have been visiting Mr. and Mrs. Jack McLean of Lindsay.

A large number from Fraserville attended the funeral service held Sunday for Miss Vivian Brown, Reg. N., the interment being in Fraserville cemetery.

Mr. and Mrs. Leigh Hewitt and son Herbie of Fraserville visited Sunday with the latter's parents, Mr. and Mrs. B. Cunningham of Peterborough.

Miss Marion Whitfield of Peterborough spent the week-end with her parents, Mr. and Mrs. Frank Whitfield of Fraserville.

Population Decline

WELLINGTON, Nov. 21 — (CP-Reuter). — New Zealand must take immediate action if the country is to avoid a decline in population, the Dominion Settlement and Population Association said in a statement last night.

DAVIS-THOMPSON COMPANY
Established 1858
433 GEORGE ST. PHONE 4724
Insurance and General Agency
All Branches of Insurance Represented

HAS HE FOUND SOMEBODY NEW?
Your breath may be the reason!

76% of all adults have bad breath! Play safe—use COLGATE'S TOOTH POWDER

Scientific tests prove conclusively that in seven out of ten cases COLGATE'S TOOTH POWDER instantly stops oral bad breath.

SAVES YOU MONEY! Compared to other leading brands, a large tin of Colgate's gives you up to 30 more brushings, a giant tin up to 46 more brushings—for not a penny more!

TIP TO SMOKERS! Colgate's Tooth Powder is one of the quickest, easiest ways to guard against tobacco stain and tobacco breath! Get Colgate's today.

COLGATE'S TOOTH POWDER 25¢ 40¢

CLEANS YOUR BREATH AS IT CLEANS YOUR TEETH

COLGATE'S NYLON TOOTH BRUSH SPECIAL VALUE 29¢
Colgate Nylon Bristles Can't Get Soggy.

A NEW AND EASY WAY TO BEAUTIFY YOUR FLOORS

Yes, Success Floor Wax is different—a hard, purified wax that dries faster to a gleaming, lasting polish. In liquid form it is easier to apply to give you brighter, more beautiful floor surfaces.

Success Wax is guaranteed to satisfy. Ask your dealer for it today.

NOTHING SUCCEEDS LIKE "SUCCESS"

SUCCESS WAX

OVER THIRTY MILLION

During 1943 over 30,000,000 letters—not to mention parcels—were safely delivered to our boys in the forces. If you stop to figure out what that involves in organization and in transportation and patient tracing of men on the move you'll realize what a miracle the Post Office and the Postal Corps achieve. Go on writing regularly to your friends in the forces. The Post Office will get the letters through.

JOHN LABATT LIMITED
London Canada

The Examiner

CLASSIFIED ADVERTISING RATES

Cash with order, 1½c per word per insertion; 35c minimum for first insertion; 45c minimum with box number.

If paid within five days, 2c per word per insertion.

After five days, 2½c per word per insertion.

Refunds must be claimed within thirty days.

The names and addresses of boxholders are confidential and cannot be given under any circumstances.

THE PETERBOROUGH EXAMINER reserves the right to classify, edit, or reject any classified advertising copy. Read your ad at the first insertion. The Examiner will not be responsible for more than one incorrect insertion. Copy accepted up to 1 p.m. each day for insertion the same day except Saturdays, when copy must reach The Examiner before 10 a.m.

Birth Notice	75c
Card of Thanks	75c
Engagement Notice	75c
Marriage Notice	75c
Death Notice	75c
In Memoriam	75c

The above charge is for 50 words—over 50 words 2c per word is charged.

Coming Events — First insertion 20 words or less, minimum charge 50c. Subsequent consecutive insertions, 40c per insertion. Over 20 words, 2c per extra word per insertion.

TELEPHONE 4641

Births Marriages Deaths
In Memoriam
Card of Thanks

BIRTH

HURL—Mr. and Mrs. Clifford Hurl (nee Freda Allison), are happy to announce the birth of a daughter at Nicholls Hospital, November 19th, 1944.

PEARCE—Mr. and Mrs. Ken Pearce (nee Fanny Huggins), wish to announce the gift of a son, Roland, in St. Joseph's Hospital, November 18th, 1944.

ENGAGEMENT

Mr. and Mrs. F. C. Perry, of Lethbridge, Alberta, wish to announce the engagement of their daughter, A.W. 1, June Louise Perry, R.C.A.F. (W.D.), to W.O. 2, Leonard Gordon Smith, R.C.A.F., only son of Mr. and Mrs. Byers Smith, 228 Perry street. The wedding will take place November 23rd, in Sydney, Nova Scotia.

DIED

LACKEY, Hamilton—In Nicholls Hospital, Peterborough, on Sunday, November 19th, 1944, Hamilton Lackey, beloved husband of Mary Powell, in her 81st year. Resting at the Scott Funeral Parlours, Millbrook, until Wednesday noon, November 22nd, thence to Centreville Presbyterian Church where casket will remain open until time of service at 2 p.m. Interment Fraserville Cemetery.

IN MEMORIAM

LEMORE—In loving memory of my dear sister, Mrs. Bert Lemore, formerly Madge Hamilton, who died November 21st, 1935.

Deep in my heart lies the picture
Of a loved one gone to rest,
In my memories frame I will keep it
For she was one of the best.

—Ever remembered by Margaret, Tom, Harold and Kenny.

BUCK—In loving memory of my dear mother, who died four years ago, November 21st.

Sleep on, dear good mother, it has been long years
Since you left our hearts filled with sadness and tears
Yours was a heart that was blithesome and gay
Scattering sunshine all the way
You know how be loved you, and yes, love you yet,
Though God took you from us we cannot forget.

—Remembered by her daughter and family, Mrs. Vernon Outwater.

CARD OF THANKS

Mr. and Mrs. F. H. Patterson and family, wish to thank Rev. Mr. Filer and the many kind neighbors and friends for their kindness and sympathy extended in the recent sad bereavement in the loss of their dear son overseas.

Pte. Solomon Robbins, Local Training Centre, Mrs. Robbins and children of Bancroft, Ont., wish to express their thanks to the attending doctor, nurses at Nicholls Hospital, Mr. and Mrs. Storey, Romaine street, and other kind friends for their kindness at the time of the accident.

FLORISTS

TURNBULL'S FLOWERS LIMITED 441 George. Phone 7583—Nights 3257

COMING EVENTS

First insertion, 20 words or less, minimum charge 50c. Subsequent consecutive insertions, 40c per insertion. All over 20 words, 2c per extra word per insertion.

BLANKETS! BLANKETS! blankets! Social evening, K. of C. Hall, Simcoe street Tuesday. Thirty games. Special prizes. Come and bring your friends for an enjoyable evening.

DANCE KEENE TOWN HALL, Friday, November 24th, Mongriel's Orchestra. Admission 50c and 35c. Proceeds comforts for boys on active service.

In Memoriam Verses

A booklet from which In Memorian verses may be selected is available at the Advertising counter of The Examiner. Telephone Classified Dept. 4641.

Coming Events
(Continued from Preceding Col.)

LOCAL COUNCIL OF WOMEN — regular meeting Thursday 2.30 Y.W. Dr. Kelly M.O.H., guest speaker. Everybody welcome.

OLD TIME BOX SOCIAL WILL BE held on Wednesday evening, November 22nd, at 8 p.m. in Nassau Orange Hall, under auspices L.O.L. 457, variety program, door prizes, etc. Free transportation by bus from Post Office leaving at 7.40 p.m. Admission 25c, ladies' with baskets admitted free.

D A N C E, PETERBOROUGH County Plowmen's 13th annual at home, Tuesday, November 21st. Music by Red Moncrief. Admission 50c. Dancing 9 p.m. Canadian Legion Hall.

DANCE LEGION HALL THURSday, November 23rd. Modern and old time dancing. Red Moncrief and his music. Admission 35c and 50c.

COMMUNITY CONCERT SERIES, members concert, Collegiate Auditorium, Friday, November 24th, 8.30 p.m. Admission by membership card.

PERSONALS

WORTH $50.00 COSTS ONLY 50c. BEST I ever used. That's what one user said about "LLOYD'S CORN AND CALLOUS SALVE." 50c at Buchanan's, Elliott's McDermid & Jury, and Payne's Drug Stores.

REWARD

Six Thousand Dollar Model Home, or, $5,000.00 in cash, and 12 other Valuable Prizes.
Send One Dollar per Ticket to Chatham Kiwanis Club, Box 88 Chatham, Ontario.
Drawing Postponed to December Fourteenth. Proceeds for Underprivileged Boys and Recreational Centre.

"CONSTIPATION, BILIOUSNESS, INdigestion quickly relieved with Kipp's Herb Tablets," the effective tonic laxative. 25c and 75c sizes, at your Druggist.

MINERAL BATHS — COLDS AND FLU 167 Hunter West. Dial 3157.

FULLER BRUSH REPRESENTATIVE Telephone 9778.

FULLER SALESMAN. F. DAWE, 451 Water. Telephone 4789.

SPIRELLA FOUNDATIONS. 3011.

RAWLEIGH'S PRODUCTS, 360 SIMCOE Telephone 3055.

AVON REPRESENTATIVE. 548 BETHune Street. 3194.

3a Hairdressers 3a

EILEEN RUSSELL, 216 MONAGHAN Road, opposite Prince of Wales School, is now in a position to take your appointments. Telephone 8278 Only best available materials used.

EXTRA SPECIAL OIL WAVE, $6.50 FOR $5.00. Rosanne Beauty Salon, Kresge Building. Dial 8837.

MARY MARINO ADVISES ONE OF her better Cream Waves for that hard to curl, and dry hair. Dial 8663.

SPECIALS — END PERMANENTS $1.00 up. Oil Permanents $2.50 up. Downer's. Dial 8874.

SPECIAL — NESTLE INDIVIDUAL $2.50 includes Shampoo, Fingerwave, and Shaping. Paris Beauty Salon, 184 Hunter Street (opposite Bell Telephone Co.). Dial 5311.

REGINALD HAIR STYLIST SPECIALizes in Permanent Waving, White, Fine, and Difficult Hair. Telephone 8543. 232 Charlotte.

FOR SALE

4 Miscellaneous 4

FINE VIOLINS, STUDIO 3, LANSfield Building, Charlotte (Upstairs).

CARROT JUICE EXTRACTOR, ELECtric new condition. Write Box 162, Examiner.

MAN'S BICYCLE, IN GOOD CONDItion; very reasonable, 298 Elias Avenue.

OAK DINING-ROOM TABLE EXTENsion. Apply 452 Elm Street.

TUXEDO, EXCELLENT CONDITION, size 36, 28-inch leg. Man's Overcoat, size 38. Boy's Green suit, 14 years. 605 Rubidge.

GIRL'S WINE COAT, SIZE 12, LIKE new, White Skates, size 4. Telephone 3849.

GIRL'S BICYCLE. TELEPHONE 5315 or 9326.

BLACK COAT, GREY PERSIAN LAMB collar; Green Coat, fur trimmed, size 14-16. 545 Homewood.

PUMP AND 20 FEET PIPE. 338 CAMeron Avenue, East City.

TABLE AND BUFFET, GOOD CONDItion. 125 Stewart after 5.

QUEBEC HEATER, MEDICINE CABInet, Boy's C.C.M. Skates and Boots, size 5. 717 Bethune.

FLAT PIANO, CHEAP. 539 WATERford Street.

CAR RADIO, COMPLETE WITH AERial, push button tuning. 253 Princess.

HEINTZMAN & COMPANY PIANO, lovely condition and tone, including Bench, Parks' Studio, 208 Charlotte Street.

PLAYER PIANO, WITH 40 ROLLS AND Bench, perfect condition, Parks' Studio 208 Charlotte Street.

PLUMBING AND HEATING
We have Good Stocks of Enamel Goods, Baths, Showers, Closet Combinations, Bowls Tanks, Seats, Laundry Tubs, Sinks, Basins, Water Systems, Septic Tanks, Range Boilers, Hot Water Heaters, Hot Air Furnaces, Radiators, etc. Pipe and Fittings for all Fixtures, Steel Beams, Channels, Angles, Rounds, Flats, etc.
THE PETERBOROUGH METAL CO.

QUEBEC COOK STOVE. 107 AYLMER. Apartment 1.

GLASS SHOW CASE, 66 INCHES x 26 inches x 41 inches. Telephone 7372, before 6 p.m.

EIGHT-TUBE MANTEL RADIO, LATE model. 149 Lake.

FUR-LINED COAT, RAT LINED GOOD condition. 564 Sherbrooke.

SAND COAT, BOX STYLE, SIZE 10, $6.00; Rose All-Wool 2-Piece Dress, size 15, $7.00. 7409.

KITCHEN RANGE, WOOD OR COAL, Reservoir Warming Closet, 6 lids, $45.00. 1568 Parkhill Road.

MAN'S HORSEHIDE LEATHER JACKet, size 40, good condition. Dial 6747.

TUBE SKATES 7, SKI JACKET 12, Wine Coat 12, Lady's Black Coat, Persian Lamb collar, 42; Navy Coat. 4445.

GENERAL ELECTRIC RADIO-PHONOgraph, 1942, Table model, like new, 100 Records and Cabinet Stand, popular hits, very good collection. Snap for cash. Tuxedo, 38, leg 30", new condition, snap. 492 McDonnel, side entrance, Evenings.

FOR SALE

4 Miscellaneous 4

McCLARY GAS RANGE, 4-BURNER; Quebec Cook Stove, good condition. 528 Weller Street.

1938 CHEVROLET GRILLE. BABY Walker and Crib. Dial 8637.

MAN'S WINTER OVERCOAT, 38-40, good condition; also Hockey Pants. Dial 4250.

MAN'S OVERCOAT, SIZE 36. TELEphone 7726.

BOY'S 3-PIECE GREY CHINCHILLA Outfit, 4 to 6, splendid condition. 545 Murray.

GENTLEMAN'S SUIT, SIZE 38; FIT Man 5 feet. Telephone 9728.

BROWN TWEED COAT, DETACHABLE lining. 623 Aylmer, after 6.

CHRISTMAS GIFT SETS BY AVON. Telephone 3407.

HEN HOUSE. MAKE OFFER. 146 Aylmer Street.

GIRL'S BICYCLE MUST SELL IMMEdiately. Cheap for cash. Apply 6 Gladstone Avenue or Telephone 5906.

TWO SINGLE MATTRESSES AND Spring, practically new. Mrs. Purchase, Erskine Avenue.

MAN'S LEATHER COAT, SIZE 40. 211 Prince.

QUEBEC HEATER, 2 LIDS. 516 AYLmer.

MAN'S BICYCLE. DIAL 3774, EVENings.

QUEBEC HEATER, AXMINSTER RUG. Telephone 6433.

Toys

WANTED, ELECTRIC TRAIN IN GOOD condition. Telephone 3949, Evenings 6 to 7.

WANTED, TRAIN ON TRACKS. TELEphone 4979.

CHILD'S METAL AIRPLANE, WITH pedals, rubber wheels. Telephone 9063.

Sporting Goods

MAN'S SIZE 6 — SKI BOOTS $3.00. Skates $3.50. Rubber Boots $2.00. Telephone 9618.

JUVENILE SKI SETS AT LOWEST Prices — Only $1.39 for Complete Set. A popular Gift for Small Kiddies — Poles, Skis, 38", and Harness, in attractive box; Larger size 44" Skis at $1.79. Limited quantity. Save Safely at Canadian Tire Corporation Associate Store, I. H. Keefer, Proprietor, Water Street (opposite Market).

WHITE SKATES, SIZE 12, GOOD CONdition. Teelphone 7812.

5 Dogs, Cats, Birds, Etc. 5

COLLIE PUPS. 8576.

DOGS BOARDED. HEDGLEY KENnels, Port Hope Highway. Telephone 4906.

6 Fuel 6

GOOD MIXED WOOD, $10.00 CORD. Delivered. Dial 3861.

DRY MIXED WOOD AND SLABS. Telephone Albion 5204—7939.

DRY WOOD, 4 FOOT OR CUT. GIVEN. 6175.

7 Livestock and Poultry 7

11 PIGS, 8 WEEKS OLD. SILAS ROBinson, Telephone 8063.

TWO GOOD MILKING COWS. PERCY Bothwell, Fraserville.

13 LEGHORN PULLETS, STARTED TO lay. 7066.

SOW, DUE TO FARROW JANUARY 1. Ted Rose, Warsaw.

30 HEAD DURHAM STOCKERS. 22 ring 41, Keene.

JERSEY COW AND CALF. MR. RODerick, Leahy's Lane.

YOUNG JERSEY COW, DUE TO freshen December 18. Jersey Heifer Calf. Telephone 4984.

TWO MILK COWS DUE IN SHORT time. 506 ring 6, Lakefield.

RAM LAMBS. TELEPHONE BAILIEboro 15 ring 11.

YOUNG PIGS AND CATTLE. SMITH Bros., Fraserville.

TWO BELGIAN GELDINGS, RISING 4 and 5, 3,000 lbs. John Allan, Douro.

WANTED, 8 GOOD CALVES, DURHAM or Hereford. Alphonsus Condon, Douro.

7x Farmers' Needs and Supplies 7x

WANTED, WINTER KEEP FOR 10 TWO-year-old Cattle. Bruce Bell, Telephone 6034.

MR. FARMER!

Store Your Own Food

MEATS, VEGETABLES AND FRUITS AT ZERO TEMPERATURES. PRODUCE CAN BE HELD AS LONG AS ONE YEAR OR LONGER AT ZERO TEMPERATURES.

WE INVITE YOU TO VISIT OUR MODERN REFRIGERATOR PLANT WHICH IS THE LAST WORD IN BELOW FREEZING REFRIGERATION EQUIPMENT.

F. H. JOHNSTON
COR. GEORGE and McDONNEL
PHONE 4697

WANTED, BY DECEMBER 1, PLACE TO Feed 25 Head Cattle. Telephone 510 ring 2, Lakefield.

FOR SALE

7x Farmers' Needs and Supplies 7x

STEEL GALVANIZED SHEETS
12" x 8 Ft. for Siding
GREASE, 100 LBS. $2.95
SNOPENCE POSTS
LARGE WATER TANKS
ELECTRIC WELL PUMP, 60 FT.
The Peterborough Metal Co.

8 Real Estate 8

GOOD SIZE BUILDING LOT 71' x 112'. Telephone 7119.

YOUNG COUPLE WISH TO PURCHASE Small House, not necessarily in best of repair, near Bus Line. Early possession. Write Box 209, Examiner.

EXCHANGE 6-ROOM BUNGALOW, East City, for House near C.G.E., value $4,500.00. 3077.

$4,800 Modern Brick, hardwood up and down. Possession Dec. 1. Residential.
$5,000 Modern Brick, 7 Rooms, furnace. Possession at once. Double lot.
$4,000 Lovely Semi-Bungalow, entirely modern. Possession December 1.
$4,300 Modern Brick, 7 Rooms, furnace, garage. George S.
WHAT HAVE YOU FOR SALE?
H. J. McCANNAN
Real Estate and Insurance
JACK SINCLAIR, Salesman
140 Simcoe St. Telephone 4246

Brick, 6 Rooms, Electricity, Garage, Hen house. Early possession $2,700
Brick 9 Rooms, 3-piece bath, furnace, gar., large lot. Possession soon. $3,700
Country Store, Good Business, Heated Apartment, Ground Floor. Adults only.
M. STOREY
374½ George St. Teelphone 6573

HOUSE FOR SALE, 6 ROOMS; NO conveniences, but can be obtained; 2-Storey White Clapboard, reasonable, South-end, close to bus. Telephone 8380.

FIVE-ROOM SEMI-BUNGALOW, HARDwood up and down: Immediate possession. 640 Downie.

Union, 6 Rms, Sewer $1,800
George, 7 Rms, furn. $500 down $3,200
Murray, 6 Rms, Brick $3,500
George, 7 Rms oak fls. all $5,850
West, Duplex, modern $6,000
East, 8 Rms, oil burner $10,000
Money to Loan. List your Property.
J. A. GIBBS, 141 Hunter St. 3843.

N., 5-Rm. Frame, Plumbing, Long Lot. $500 down $1,500
Central, 6-Rm. Brick, complete plumbing and furnace $3,200
S., Modern Bungalow, newly decorated. Immediate possession $3,200
W., 7-Rm. Brick, modern in every way. Possession December 1st $5,500
O'TOOLE BROS.
Real Estate and Insurance
184 Charlotte Street. Phone 9447

SEVEN - ROOM BRICK, LONDON Street, new furnace $4,500. $1,000 down. Possession at once.
A. E. THOMPSON
Kresge Building. Telephone 7284

10 Used Cars 10

1929 WHIPPET 6-CYLINDER, NOT 23,000 miles yet, tires almost new, hot water heater—$245.00. Serial 2601. S. Smith, 95 Gladstone. Telephone 9035.

1931 CHEVROLET SEDAN, DELUXE model, complete motor overhauled, new top good condition, 5 tires, new heavy duty battery— $250.00. Serial 567109. 9432.

1931 PONTIAC COUPE, SERIAL NO. 1561765, five tires—$175.00. D. Mortimore, 255 Engleburn.

1929 FORD, MODEL A, SERIAL NO. CA-13634, five tires—$125.00; Cabriolet. C. Nicholls, 393 High Street.

1928 PONTIAC, SERIAL NO 270, FIVE good tires, good battery. Will Trade on Light Truck—$100.00 cash. 14 Western.

1931 CHEVROLET COACH, SERIAL NO 560935, five tires—$250.00. J. D. Deyell, Route 11, Peterborough. Telephone 4084.

WANTED, GOOD USED CAR. WILL pay highest cash price; private. Telephone 7280.

TO RENT

11 Miscellaneous 11

1½c Per Day

Will Rent

Below Freezing

Lockers

TEMPERATURES HELD AT ZERO FOR THE STORAGE OF

MEATS,
FRUITS, and
VEGETABLES

FRUIT CAN BE KEPT AS LONG AS ONE YEAR OR LONGER.

F. H. JOHNSTON
COR. GEORGE and McDONNEL
PHONE 4697

TO RENT

11 Miscellaneous 11

ELECTROLUX CLEANER, COMPLETE by Day or Week. 4547.

GARAGE WANTED, AYLMER-HUNter-Brock vicinity. 8721.

11x Apartments To Rent 11x

FOUR-ROOM ATTRACTIVE FLAT, heated, continuous hot water. Write Box 211, Examiner.

UNHEATED, FOUR-ROOMED APARTment, good locality Telephone 5669.

11xx Houses To Rent 11xx

SEVEN-ROOM BRICK HOUSE TO Party Purchasing Furnishings. Immediate possession. Write Box 212, Examiner.

12 Rooms 12

THREE UNFURNISHED ROOMS, Heated, Elderly Couple preferred. Write Box 201, Examiner.

WARM ROOM FOR TWO QUIET GIRLS central. 4350.

ONE FURNISHED BEDROOM FOR Gentleman, garage. 868 George North.

THREE SMALL HEATED ROOMS, CONtinuous hot water, central; suitable for Light Housekeeping; also One Large Room. 5181.

CENTRAL, 2 HEATED NEWLY DECORated Rooms, partly Furnished or Unfurnished; prefer older couple. Write Box 203, Examiner.

FURNISHED BEDROOM, BUSINESS Girl, central. Telephone 5111.

FURNISHED ROOMS FOR MEN. OVERnight Accommodation, 417 Stewart.

FURNISHED BEDROOM, IN QUIET home, central. 6533.

WANTED

13b Houses Wanted 13b

WANTED TO RENT, 8-ROOM MODERN House. Willing to pay high rent. Write Box 213 Examiner.

WANTED TO BUY, 5 OR 6 ROOMED Brick House, plumbing, South of Charlotte. State size condition, price Box 205, Examiner.

HOUSE, FOR RELIABLE CANADIAN adults; 6 months' rent in advance. Telephone 8553.

15 Miscellaneous 15

USED CARPENTER TOOLS, IN GOOD condition. Write Box 214, Examiner.

PIANO, TELEPHONE 9660.

GARAGE, NEAR CENTRAL IF POSsible, for December 1st. Telephone 9950.

BOARDING HOME FOR ELDERLY Gentleman. Telephone 9456.

ARCH DOORS, 8 FEET HIGH. TELEphone 7457.

COTTAGE, ON CHEMONG LAKE; must have safe beach; reasonably priced. Write Box 204, Examiner.

ELECTRIC TRAIN. DIAL 3486.

WANTED, GARAGE, PREFERABLY East City. Telephone 9606.

GIRL'S WHITE SKATES, SIZE 3, GOOD condition. Telephone 7812.

WANTED, TWIN STROLLER. WRITE Box 182, Examiner.

WANTED, GARAGE TO RENT VICINity Knox Church. 6658.

GIRL'S BICYCLE. TELEPHONE 9423.

TO BUY, CHRISTMAS TREES, WITHIN 20 miles from City. Write Box 181, Examiner.

TOY TRAIN ON TRACK. DIAL 8119.

DOLL CARRIAGE, GOOD CONDITION. Write Box 161, Examiner.

METRONOME. TELEPHONE 7216.

WE BUY
MACHINERY AND TOOLS
IRON—STEEL—METALS
The Peterborough Metal Co.

TO BUY, BROKEN DOWN TRICYCLES and Kiddie Cars for Repairs. Telephone 5579.

COOK STOVES AND HEATERS, ANY condition. Used Furniture. Telephone 3947.

FURS
Cash Paid for Your Old Fur Coat. Write Box 257, Examiner.

IRON, RAGS, FEATHERS, PAPER Petersiel, Bethune and Hunter. Telephone 9403.

POULTRY AND FEATHER TICKS PAY Highest Prices. M. Gishman. Dial 8298.

STOVES, FURNITURE HUDSO Telephone 65, Lakefield.

LIVE POULTRY WANTED — MARKET Prices. A. Lantin. Teelphone 6297.

LIVE POULTRY — PAY HIGHEST Prices. Florence 6823. 560 Homewood.

HIGHEST PRICES PAID FOR RAGS Paper, Iron and Metals. J. Burfield Dial 8368.

STOVES AND FURNITURE WANTED Telephone 4115—Nights 6294.

LIVE POULTRY—MARKET PRICE M Katz. 6906. 192 Aylmer.

18 Help Wanted, Female 18

SALESLADY, HOUSEWIFE, NOT EXceeding 24 hours weekly: good wages. Apply Pulver's, 389 George Street.

GIRL OR WOMAN FOR LIGHT Housekeeping, Mornings. Dial 3396, after 5.

RELIABLE WOMAN TO TAKE CHARGE of Home for one month. Apply 765 Aylmer; before 7 p.m., after 9 p.m., or Telephone 7238.

HOUSEKEEPER FOR TWO ADULTS; live in. Write Box 202, Examiner.

19 Help Wanted, Male 19

ICE MAKER AND CARETAKER FOR Open-Air Rink. Prefer applicant with previous experience. Must be energetic, willing to work, and take advantage of cold weather at all hours for flooding. Apply to Selective Service Office, Barrie Building, George Street, Peterborough, Ontario.

PLUMBER WANTED
For Part-Time Work
Must have other Employment
Apply
The Peterborough Metal Co.

21 Boarders Wanted 21

GENTLEMAN OR TWO TO SHARE Room. 491 Aylmer.

WHO CAN DO IT

22b Painters, Decorators 22b

WALLPAPER AND CEILINGS EXPERTly Cleaned. Dial 5963.

DECORATOR AND PAINTER, REASONable. Archie Neilson Telephone 8507.

WHO CAN DO IT

22b Painters, Decorators 22b

EFFICIENT, SMART STYLING
for
HOME DECORATION
Interior and Exterior
"Elastica Quality Goods"
HAROLD COLEMAN
Telephone 9922 336 George Street

COLEMAN BROS. — "THE HOME OF Decorating." Established 1906 Telephone 4485 North of Brock Street.

INTERIOR AND EXTERIOR PAINTing. Sprayed Painting. For Estimate, Dial 5963.

CUMPSTY & DACK — PAINTING AND Decorating Country work done Telephone 4127.

PAPERHANGING AND PAINTING Prices reasonable. Dial 4514, Hudson.

PAPERING AND PAINTING. T. MILLS 180½ Simcoe. Dial 8377.

22f Miscellaneous 22f

SEWING MACHINES REPAIRED Stuart, Dial 5287, 584 Division.

ROOFS REPAIRED, EAVES CLEANED, Foundations Waterproof. 634 Union.

EAVETROUGHS CLEANED. 4987.

DUSTLESS FLOOR SANDING. WILliam Higgins. Dial 8887.

22j Wood Cutting 22j

WOOD SAWING. C. JEWELL & SON. Dial 4241.

WOOD SAWING. E. B. KILLINGbeck. 7715.

WOOD SAWED. J. O'NEILL. 5654.

WOOD SAWING. PROMPT SERVICE 3702 S. Rendell.

25x Dressmaking, Sewing 25x

DRESSMAKING, TAILORING, ALTERations. Telephone 4936 593 Harvey.

DIAL 6904— DRESSMAKING, REPAIRS, Children's Clothing. 607 Stewart Street.

Watch Repairing

JIM CAREY, WATCHMAKER, 450 George Street South. For Fast Service, Dial 4163. Also Watches Accessories, etc.

Carting

CARTAGE AND MOVING. TELEphone 3947.

Custom Tailoring

HAVE YOU SEEN OUR SUPERB COLlection of Ladies Fall Suits, Topcoats and Odd Skirts—made of Manufacturer's Samples? Tony Pepe, Greene Building. Telephone 4295.

Piano Tuning

WILLIAM POTTER — PIANOS TUNED, Repaired; 35 years' experience. Dial 9462.

FRED WALKER, HEINTZMAN & CO Toronto, Authorized Piano Tuner — permanently located Peterborough Telephone 9496 Mail Order CHEX.

Electrical Repairs

REFRIGERATION
SERVICE
COMMERCIAL-DOMESTIC
REPAIRS
to
WASHERS, RANGES,
APPLIANCES, OIL BURNERS
Years of Experience.
L. E. WILFONG
540 DOWNIE STREET
TELEPHONE 3228

REPAIRS TO ALL MAKES OF WASHers, Ironers, Vacuums and Polishers Telephone 8071.

LOST

IN PETERBOROUGH, ON NOVEMBER 20, Truck Tire and Wheel. Fred O. Goodfellow, 379 Water Street.

YELLOW GOLD WEDDING RING, Saturday, probably in Rest Room. Telephone 8077.

30-FOOT EXTENSION LADDER, BEtween 120 Hunter and 73 Kent, Friday Noon. McLeod Roofing, 786 George. Telephone 7564.

BLUE IVORY AIR FORCE BROOCH, Saturday. Reward. Dial 6428.

MAN'S OVERCOAT (BROWN TWEED), in Car from Peterborough to Lakefield. Sandy Jacobs, Burleigh Falls.

IDENTIFICATION BRACELET, KEEPsake. Reward. Telephone 6616.

BLACK AND WHITE COCKER SPANiel, answering to "Skippy." Child's pet; father overseas. Mrs. George Chamberlain 423 Driscoll Terrace.

BLACK MOROCCO WALLET, SATURday Afternoon, on Byersville Bus, containing valuable Papers and Money. Both urgently needed. Handsome reward. 515 Romaine Street Telephone 3908.

IDENTIFICATION BRACELET "V.A.P." on front, on back "Betty and All." 266 Stewart or Telephone 8151.

BLACK AND WHITE BULLDOG. 5392.

DOUBLE STRING OF WHITE BEADS, keepsake. Telephone 6400.

FOUND

MALE HOUND, ON APSLEY HIGHway. Owner can have same by proving property and paying expenses. Apply Fred Parcells, Warsaw.

LOANS

LOANS FOR BUILDING HOMES UP to 90% of the Valuation; 4½% Interest repayable monthly instalments for Principal and Interest. W. B. Gordon.

$20 to $1,000 Loans
FOR
Married Couples
WITHOUT ENDORSERS
QUICK, friendly, fuss-free service
Easy repayment terms
OVER 100,000 SATISFIED CUSTOMERS
CAMPBELL
FINANCE CORPORATION LIMITED
Subsidiary of Industrial Acceptance Corporation Ltd.
F. M. Vivash, Branch Manager
169 Charlotte Street
(Above A & P Store) Phone 3520

BUILDING LOANS — FIRST MORTgage. 4½% amortized up to twenty years, repayable monthly. W. B. Gordon 397 George Street.

MORTGAGES, 5% INTEREST ON GOOD Security. W. B. Gordon.

LOANS

MONEY TO LOAN ON FIRST MORTGAGES
Easy Terms of Repayment
Apply to
PETERBOROUGH WORKINGMEN'S BUILDING AND SAVINGS SOCIETY
414 Water Street
Established Over 50 Years.

BUDGET LOANS
NO ENDORSERS REQUIRED

To get a loan quickly and privately come to Household Finance. No endorsers, no bankable security needed—merely the ability to repay in instalments. Instalments below include principal and charges at our monthly rate of 2% on a loan balance of $300 or less and 1% on that part of a balance in excess of $300.

Cash Loan You Get	4 Payments	6 Payments	10 Payments	12 Payments	15 Payments
	Choose a monthly payment plan				
$25	$6.57	$4.46	$2.78	$2.38	
50	13.13	8.93	5.57	4.73	
75	19.70	13.39	8.35	7.09	
100	26.26	17.85	11.13	9.46	$7.78
125	32.83	22.32	13.92	11.82	9.73
150	39.39	26.78	16.70	14.18	11.67
200	52.52	35.71	22.27	18.91	15.57
300	78.79	53.56	33.40	28.37	23.35
500	130.60	88.64	55.10	46.73	38.36

Household Finance
Corporation of Canada
Established in Canada 1928
Second Floor Lansfield Block
177 Charlotte St. (Opp Loblaws)
M. S. Holt, Manager Phone 5841

PROFESSIONAL

44 Lawyers 44

PECK, KERR & McELDERRY — Barristers, Solicitors. Money to Loan Offices 415-417 Water Street. Telephone 4681. E. A. Peck, K.C., F. D. Kerr, K.C., V. J. McElderry, K.C. Walter H. Howell.

JACOB LOW — Barrister, etc. Mortgage Loans Suite 1-2, 435 George Street (over Toronto Savings and Loan Co.). Telephone 7423 — Nights 6214.

ELLIOTT, PHILP & CHANDLER—Barristers, etc. Money to Loan. Offices Kresge Building. Telephone 6675. A. L. Elliott, K.C., W. R. Philp, B.A., R. J. Chandler, B.A.

W. B. GORDON — Barrister, Solicitor Telephone 3577. 397 George Street.

P. D. SCOLLARD—Barrister Solicitor Bank of Toronto Building. Telephone 9939.

JOHN A. BRADSHAW — Barrister and Solicitor. 360 Water. Telephone 9884.

NOTICE

Notice to Creditors

All Persons having any CLAIMS against GEORGE PATTON, late of the Township of North Monaghan, in the County of Peterborough, Gentleman, who died on or about the Twenty-fourth Day of October 1944, are hereby notified to send their names and addresses and full particulars of their Claims, duly verified by declaration, to The Toronto General Trusts Corporation, the Executor of the Estate of the said Deceased, on or before the Twelfth Day of December, 1944, after which last named date the said Executor will proceed to distribute the Assets of the Estate among the parties entitled thereto, having regard only to the Claims of which it, the said Executor, shall then have had notice.

DATED this Twenty-first Day of November, 1944.

THE TORONTO GENERAL TRUSTS CORPORATION,
253 Bay Street, Toronto, Executor,
By its Solicitors, PECK, KERR & McELDERRY, 415 Water Street,
Peterborough, Ontario.

TENDERS RECEIVED BY THE UNDERsigned until December 10, 1944, for CHEESE AND BUTTER MAKER for KILLARNEY CHEESE AND BUTTER COMPANY, situated one mile north of Norwood. Factory equipped with Hydro and cool curing room. Maker to furnish Supplies and Haul Milk. Good Dwelling available. Make for 1944. 167,000 Lbs. Cheese, 5,000 Lbs Butter.

JOSEPH METCALF, Secretary,
Norwood, Ontario R. R. 1.

Clerk's Notice of First Posting of Voters' List.

VOTERS' LISTS, 1945
MUNICIPALITY OF DOURO,
COUNTY OF PETERBOROUGH

NOTICE IS HEREBY GIVEN, That I have complied with Section 8 of The Voters' Lists, and that I have posted up at my Office at Douro, on the 15th Day of November, 1944, the List of all Persons entitled to Vote in the said Municipality at Municipal Elections, and that such List remains there for inspection.

And I hereby call upon all Voters to take immediate proceedings to have any Errors or Omissions corrected according to law, the Last Day for Appeal being the 6th Day of December, 1944.

DATED at Douro, this 17th Day of November, 1944.

J. J. COUGHLIN,
Clerk of Douro Township.

SMITH TOWNSHIP

THE COUNCIL of the Township of Smith will meet at the Court House, Peterborough on MONDAY, NOVEMBER 27TH, at 10:00 a.m.

A. I. EDMISON, Clerk.

The Stars Say

For Wednesday, November 22.

By GENEVIEVE KEMBLE.

Although this is read to be a lively and exciting day, there are also indications that the young, their pastimes and affiliations may be of a rather involved, difficult and threatening nature. There may be temptations to excess, extravagances and indulgences with strong antagonism from elders or feminine relations, with much wrangling and discontent. However, with an amiable and reasonable attitude there should be opening for decided benefits and promised happiness. Keep patient and poised.

If It Is Your Birthday.

Those whose birthday it is may anticipate a lively and progressive year with many curious or singular experiences, of an intriguing, mysterious or idealistic nature, beneficial and pleasant if poise and reason and not feelings and emotions be maintained, especially where elders or women are concerned. Placate these and use the intuitions for exceptional gains.

A child born on this day should be blessed with exceptional talents and skills and should shine in cultural, intellectual or artistic expression.

IMPORTANT CALLS

Police	3535
Fire Dept.	5711
Nicholls Hospital	4691
St. Joseph's Hospital	3561
Examiner	4641

AUCTION SALES

RECEIVED INSTRUCTIONS, EXECUtors of the Estate the late Samuel John Pillar, 29 Argyle Street, Thursday, November 23, 1 p.m.: Contents 6-Room House, including 9-Piece Oak Dining-room Suite China Cabinet, 3-Burner Gas Stove, Good Kitchen Range, water front, Dishes, Bedding, Combination Writing Desk, Brown Enamel Circulating Heater, like new, Hall Tree, Floor Rugs, Curtains, Tea Wagon, Beds, Springs, Dressers, Spring-filled Mattresses, Chesterfield Chair, Centre Tables, Rustic Table Lamp, Chest Drawers, Cooking Utensils, Garden Tools, numerous other articles.—J. H. Miles, Auctioneer.

HOUSEHOLD FURNITURE AND EFfects of the late George Patton, 635 Charlotte Street W., on Friday, November 24th, at 1 p.m.: Very fine Grandfather's Clock in solid walnut case with Cathedral Chimes, and engraved pendulum and weights; 6 fine Royal Sarouk Rugs, assorted sizes; Occasional Chairs, Odd Chairs, Chesterfield Chair and Sofa, Electric Floor and Table Lamps, Number of Mirrors and Pictures, Whatnots, Magazine Table, Hall Table, Oval Table, Dining-Room Table and Buffet, Chests of Drawers, 4 Bed Outfits, consisting of Metal Panel Bed, High Riser Springs and Coil Spring-filled Mattresses, 4 Modern Dressers, Large Wardrobe, Singer Sewing Machine, Victor Electric Mantel Radio, Westinghouse Electric Refrigerator, medium size, in first-class condition; Modern White Enamel Thor Electric Washing Machine, in excellent condition, Vacum Cleaner, Electric Heater, Electric Irons, and 2-Burner Hotplate; Bedding, consisting of number of Good Quilts, Woollen Blankets, and Afghan, Sheets, Pillows, Cushions, etc.; Dishes, Cutlery, Cooking Utensils, Lawn Mower, Hose, Tools, 2 Cook Stoves, One Electric Fireplace Heater and Grate. The Residence consisting of Large Lot, Garden, Lawns, Garage, and fine 8-Room Brick House, will also be for Sale. A representative wil be on hand on Sale Day. For further particulars apply to Gordon Hancock, Auctioneer. Telephone 5021.

Home and School Association News

QUEEN ALEXANDRA SCHOOL

"Open school" was held Monday evening at Queen Alexandra School, and a great many parents were present to see their children's handiwork, and to discuss their progress with the teachers. The reception committee was Mr. and Mrs. C. McBride, Mr. and Mrs. J. Smith and Mrs. J. F. Curtis.

The rooms were decorated to show the work of the month, and the students' work on display spoke well for the industry of the teaching staff. J. E. R. Munro's room featured a fine display of printing and autumn flowers, as well as drawing and plans for houses. The kindergarten room and Grade one, with Miss I. Connolly and Miss H. Staples as teachers, were outstanding in art work and object decoration, showing the care taken to interest the youngest pupils in their work.

In Grade two, Miss O. Armstrong room, health posters and pictures predominated, while Miss G. Cox, a teacher of Grades one and two, had a display of art, with autumn subjects. Miss H. Bonneycastle, of Grade three, showed the children's study of the homes of other peoples and their interesting work in studying stores, while Grades four, five and six, with Miss B. Hart, Miss F. Rahmel and Mrs. C. Pilon in charge, displayed studies in the work of early exploration and travel, and art with autumn as the main subject.

Grade seven work, under C. D. Munro, featured an exhibition, compiled by the students, depicting the life of early pioneers of Peterborough and various industries in Ontario. A special feature in J. E. R. Munro's room and also Miss Staples' room, were the new tables and chairs, the pride of both teachers and pupils.

Room mothers welcoming the parents were Mesdames J. Hornal, C. Brown, E. Simmons, P. Vannest, H. Coleman, F. Shaw, G. McKinney, G. Ham, A. Bacon, G. Brown, G. Beals and E. Estlick. The literature table, supervised by Mrs. J. Hayward and Mrs. E. Pinn, was well patronized. Guests were welcomed to the kindergarten, where refreshments were served by Mrs. C. Althouse and her committee.

Sports Day By Day

(Continued from Page 6)

team last summer vastly entertained the crowd.... Beaches had a touchdown when Leo Deadey knocked down a Wildcat lateral if Turner hadn't been foolish enough to interfere with Joe Krol and the Bammies lost a major score.... Sweeney Schriner will be out of the Leafs' lineup for at least two weeks as a result of his injury Saturday night night.... In addition the Daymen have lost Bill Ezinicki to the army.... Gus Bodnar is the only rookie up near the top of the scoring list.... The others, Bill Cowley, Sweeney Schriner, Lorne Carr, Syd Howe, Toe Blake and Clint Smith have all been around for a long time.

The Tea Hour Gossip . . . .

Some different ways of serving lamb are given today. Lamb is a rather expensive meat and it is nice to know some different ways of dressing it up, so that not so much of the meat is needed.

American Lamb Cutlets

6 lamb chops, ¼ inch thick, 1 tablespoon chopped parsley, 6 tablespoons butter, 1½ cups of milk, ½ cup fine bread crumbs, 2 egg yolks, 1 tablespoon water, 1 tablespoon flour, 1 tablespoon lemon juice, ½ teaspoon salt, dash of pepper, 3 cups (cooked) green peas. Use shoulder or sirloin lamb chops and wipe with damp cloth. Add parsley and 2 tablespoons butter to milk, and simmer covered an hour. Drain and reserve milk mixture for gravy. Roll each chop in crumbs, dip into mixture of one egg yolk, slightly beaten with water, and roll again in crumbs. Saute in 2 tablespoons butter until browned on both sides and remove to a hot platter, add remaining 2 tablespoons of butter and flour to milk mixture and cook five minutes stirring until thickened. Gradually stir in remaining egg yolk, slightly beaten and lemon juice. Add seasoning, strain and pour over cutlets.

Yorkshire Lamb Hotpot

6 lamb shoulder chops, 1½ tablespoons butter, 4 cups scalded milk, 12 small white onions, 12 small potatoes, ½ teaspoon salt, ¼ teaspoon black pepper, 2 tablespoons butter, 2 tablespoons flour, parsley. Method: Trim off excess fat from chops and brown in butter in heavy frying pan. Add milk, onions, potatoes, salt and pepper, cover and simmer about half an hour or until vegetables are soft. Arrange chops, onions and potatoes on hot platter and serve with gravy made by thickening liquid in pan. Garnish with parsley.

DOROTHY DIX • • •

THERE ARE NO ENCORES IN LIFE

The Most Poignant Suffering Results in Reviving the Glory of Yesteryear

One of the bitterest disappointments and disillusions that we ever suffer is when we attempt to repeat a pleasant experience, or to revive the glory of a vanished day. For there are no encores in life. Nothing happens twice the same. When a thing is done, it is done. Finished. And not all our longing nor our prayers can bring it back again just as it was.

Who of us who has not gone away from the old home, when we revisited it after a lapse of years, choked on our tears? In our memories it was cloaked with all the illusions of childhood. We thought of it as a beautiful and stately house, with roses climbing over its walls, filled with gay and happy people, and with the spicy odors of good cooking permeating its every room.

And when we see a shabby old building that has shrunken to a shack, with the paint peeling from its walls and cows grazing in what used to be Grandmas flower garden, we wish with all our hearts we had kept our dream instead of trying to check up on it.

And who of us has not realized the worse than folly of trying to revive an old friendship that has been moribund for years and years? There was Tom who you made mud pies with when you were a kid, who you went to school and college with, who was as close and dear to you as a brother. Well, Tom moved West, /or went to Europe to live. For a little while you kept up a correspondence and then you both got too busy to write and you lost touch. But now Tom has wired that he is coming in on the 4.30 train and you are filled with joy at the prospect of seeing him again.

You Can't Be a Repeater

But when he comes and you have slapped him on the back and had a drink or two together, and rehashed all of the old college stories and asked about his wife and his children, you find that you have nothing on earth to say to him. You could get into conversation with the veriest stranger on a sleeping car easier than you could with him, and you are both relieved when he leaves.

And the summer resort that was so delightful one year. And the fishing that was so good at a certain camp. Or the restaurant whose cooking you have never forgotten. And the dinner that was so brilliant. They are never the same when you go back to them. You can't be a repeater.

And it makes one wonder if one of the great tragedies of the war is not going to be the shock that sweethearts, and even husbands and wives, are going to get when they meet in that reunion to which they are looking forward so eagerly. Now they see each other through the rosy mists of fancy, idealized into a perfection that no human being ever possessed. They have forgotten each other's faults and blemishes and are filled with romantic and passionate love for each other.

But when Johnnie comes marching home and they get a good look at each other, what then? They won't be so young. Nor so good looking. Nor so light-hearted. Experiences will have changed them. And one speculates about whether the prewar kisses will have kept their flavor and whether the husbands and wives of yesterday will still be each other's hearts' desires.

Released by the Bell Syndicate, Inc.

PESSIMISTIC

LOWESTOFT, England — (CP). — Lowestoft is so sure the war will be over by next summer that the borough supervisor in this Suffolk town has been instructed to repair all the beach deck-chairs.

Caucuses Held

Continued From Page 5)

convention which takes place next week in Montreal.

The session is unusual in that so far as is known the Government has no concrete motion or piece of legislation to place before Parliament.

Expect Confidence Vote.

The Government is expected to seek a vote of confidence in its policy of the voluntary system to provide overseas reinforcements.

The meeting will be out of the ordinary in that the minister primarily responsible for carrying out the policy, Defence Minister McNaughton, has no seat in the Commons.

To meet this situation it is expected members of the House and Senate will be asked to meet on Thursday in an informal gathering to hear him make a statement.

The procedure is understood to be that when the House meets tomorrow Prime Minister Mackenzie King will report Col. Ralston's resignation and Gen. McNaughton's appointment. He also will table correspondence between himself and the former minister.

Certain other documents possibly including reports on reinforcements and the latest figures on enlistments and numbers and classes of home defence troops may also be tabled.

It is not known whether Mr. King will introduce any argument into his statement on the first day. The first caucus of Liberal members probably will be called on Thursday after the House generally has been put in possession of the facts on which the Government expects debate to proceed.

At this caucus Government supporters will have a chance to argue the case in privacy before they are called to take a public stand.

Rev. Fr. Marrocco Hits 750 In 5 Pins

Rev. F. Marrocco of the Drums, scored both men's high single of 278 and high three of 750. Lucy Campanaro of the Horns rolled high single with 247 and high triple with 592 in the C.Y.O. League this week.

Horns (4)		Clarinets	
J. Hoar	628	J. Legrow	492
J. Burke	515	M. Sullivan	479
L. Campan'o	592	M. Pepe	388
B. Thomas	438	B. Amyotte	509
J. Thomas	553	A. Marrocco	226
Dummy	300	Dummy	600
	3026		2694

Sousaphones (4)		Cymbals	
B. Sullivan	387	E. Mattucci	644
D. McAuliffe	387	A. Dionne	450
R. Fleming	217	C. Lonfo	430
M. Sullivan	449	M. Longo	394
R. Leahy	294	Dummy	600
B. Dundas	487		
J. Donaghue	584		
	2742		2518

Bugles (4)		Traps	
D. Embury	461	B. Dundas	426
Y. LaPlante	499	J. Marlean	453
H. Hallihan	483	B. Primeau	512
T. Paquette	449	Dummy	975
M. Cadigan	349		
M. Lynch	280		
Dummy	100		
	2621		2366

Drums (4)		Bangos	
G. Hickey	518	R. Fitzgerald	478
T. Hurley	370	E. Mattucci	423
C. Hurley	354	L. Fitzgerald	433
Rev. Mar'cco	750	Dummy	975
E. Sheehy	126		
Dummy	500		
	2618		2309

Hershey Hockey Ace Tops Scoring List

NE WHAVEN, Conn., Nov. 21. — (AP).—Maintaining the hot pace that a week ago lifted him from a low spot to the top, Tom Forgie, Hershey ace, scored two goals and set up a couple of markers to bring his total to 20 points, enough to lead the American Hockey League's individual scorers to-day.

Forgie's closest challengers were team-mates, George Patterson and Hector Pozzo, and Pittsburg's Bob Gracie. They were four points off the pace. Pozzo and Gracie were high scorers among the 11 leaders, each picking up five points during the past week.

Pete Bessone of Cleveland and Frank Kane of Indianapolis paced the rule violators, each having been banished from the ice for a total of 16 minutes so far.

The leading scorers:

Forgie, Hershey	8	12	20
Gracie, Pittsburg	4	12	16
Patterson, Hershey	6	10	16
Pozzo, Hershey	6	10	16
Gooden, Hershey	5	10	15
Hemmerling Pittsburg	8	6	14
Jamieson, Pittsburg	3	11	14
Walton, Pittsburg	7	7	14
Halderson, Buffalo	4	9	13
Klein, Pittsburg	7	6	13
Lewis, Buffalo	7	6	13

Coronation Lodge

(Continued from Page 5)

Scouts's creed, which calls for one helpful deed every day, is one which we all could subscribe with profit. If we lived up to that creed what a wonderful world it would be.

"We are living in a critical hour in the history of mankind. We believe that now, more than ever the things we stand for in life of men and nations, must claim priority. We hear so much talk of a better world. You know and I know, there is only one way, it is the Christian way. We must renew our Faith daily."

At the close of the meeting, the guests and members retired to the dining-hall, where a sumptuous banquet was served, under the convenership of Sister Endicott and Sister McPherson and committee. The tables were prettily arranged with Autumn flowers and the guest table was centred by the Birthday cake.

ROOM AND BOARD —By Gene Ahern

SALLY'S SALLIES

Registered U. S. Patent Office

"It happens every time the woman upstairs uses her vacuum cleaner."

BARCLAY ON BRIDGE

COUNTING IT ESSENTIAL

THERE IS no such thing as a good bridge player who does not count his winning tricks when he is a No Trump declarer or his losing tricks when he is a suit declarer. Before ever playing a single card on the first trick, he should always do that simple counting job as soon as he sees the dummy. If he is going to be too lazy to make the logical inferences from the bidding and the lead, and count up the probable suit lengths and location of hostile honors, that is bad enough. But failing to count his winners or losers, as the case may be, is worse still.

North: ♠ Q 7 5 ♥ Q 10 ♦ 8 7 5 3 ♣ K Q 10 4

West: ♠ A 9 4 3 ♥ K 7 5 ♦ Q 10 6 2 ♣ J 9

East: ♠ 10 8 6 ♥ A 6 4 3 2 ♦ 9 4 ♣ 7 3 2

South: ♠ K J 2 ♥ J 9 8 ♦ A K J ♣ A 8 6 5

(Dealer: East. Both sides vulnerable.)

East	South	West	North
Pass	1 NT	Pass	2 NT
Pass	3 NT		

South got the spade 3 lead with the J, led to the club K, back to the diamond A, scored the club A, went over to the club Q, scored the club 10, then finessed the diamond J, which West won with the Q. The spade 4 return was won by the K and the diamond K taken to see if the suit would break evenly, but it would not. West's 10 was set up instead. Frustrated, South now led the heart 8, which West took with the K, following with the spade A and 9 and the diamond 10 to beat the contract.

If South had counted, he would have reckoned four tricks in clubs, two in spades and two in diamonds, totaling eight and leaving him only one more required. It could have been scored as a certainty in hearts, instead of trying two doubtful ways in diamonds. Building the heart trick would have necessitated losing the lead twice, but that could have been afforded, as the spade suit was not dangerous, marked as being only four cards long when the 3 was led and South had the 2.

Upon winning the first spade and taking the club K and A to assure that this suit would break, he should have switched to a heart, and when the second spade got led to him, he should have led hearts again. That would have assured his contract.

* * *

Tomorrow's Problem

North: ♠ Q 10 ♥ J 9 6 4 ♦ 8 4 ♣ K Q 9 7 2

West: ♠ J 9 8 4 2 ♥ A 10 2 ♦ 6 5 2 ♣ 6 3

East: ♠ 7 6 5 3 ♥ Q 8 3 ♦ K 10 9 ♣ A 8 4

South: ♠ A K ♥ K 7 5 ♦ A Q J 7 3 ♣ J 10 5

(Dealer: North. Neither side vulnerable.)

What is the sound way to play for 3-No Trumps here if West leads the spade 4 against South's contract?

Distributed by King Features Syndicate, Inc.

DAILY CROSSWORD

ACROSS

1. Particle
5. Resorts
9. To reek
10 Theater seats
12. Cod-like fish
13. Send out, as from a country
14. Devoured
15. Cravats
16. Norse god
17. Country N. of Germany
19. Distant
20. Each (Scot.)
21. Walking stick
22. Short oar
25. Dwarves
26. U. S. president
27. A dandy
28. Ostrichlike bird
29. Flower
33. Part of "to be"
34. Earth
35. A number
36. Turning, as a wheel
38. Game of chance
39. Reptile
40 Grew white
41 Prosecuted judicially
42. Inspection in open court (L)

DOWN

1. Daunt (archaic)
2. Emblem
3. Weight (Turk.)
4. Personal pronoun
5 Smooth and shiny
6 Explodes with small noise
7. Past
8. A household employee
9. Fish
11. Cubic meters
13 Dagger
15. High
18. A beverage
19. Winnow
21. Drinking vessels
22. Lances
23 The commonalty
24. Eskimo tool
25. Chamber
27. Lash
29. Wearied
30. Pillar of stone
31. Proprietor
32. Temperament
34. Body of water
37. Greek letter
38. Girl's nickname
40. River (It.)

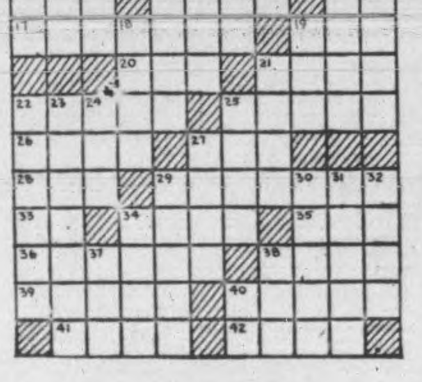

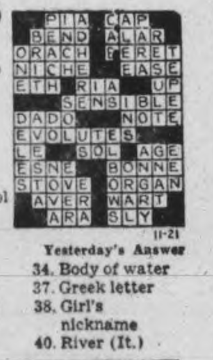

Yesterday's Answer

TERRY AND THE PIRATES —By Milton Caniff

LI'L ABNER —By Al Capp

HENRY —By Carl Anderson

DONALD DUCK —By Walt Disney

BLONDIE —By Chic Young

MUGGS AND SKEETER —By Wally Bishop

BRICK BRADFORD —By William Ritt and Clarence Gray

TILLIE THE TOILER —By Russ Westover

Aged Men Lost In Woods Find Way Out

HAVELOCK, Nov. 21 — (ENS). — C. W. Coon, 86, of Havelock and his brother-in-law James Seeney, 79, of Stirling, and a former resident of this district, caused considerable anxiety in the community when they failed to return at dark on Saturday from a trip to examine timber lots owned by the latter, situated north of the McGill School and about seven miles from the village.

Leaving Mr. Coon's home about 1.30 in the afternoon they drove with a team of horses as far as they could go, and tying the horses at the side of the road they proceeded on foot about two miles further inland through bush land, arriving there about 3 p.m. They wandered around for a time and lost track of their directions. Mr. Seeney thought he saw the highway and suggested that they make for it, but Mr. Coon thought it better to try and get back to where they had tied the horses.

Search Party Sets Out

As they had not returned home by nightfall, relatives and friends became anxious and a search party was organized. They discovered the horses and took them to shelter and continued to search until 3 a.m. Sunday morning, when they returned home until daybreak, when the search began again. This time they were joined by Mr. Seeney's son, Clarence, and his son-in-law, Allen Simpson of Stirling, and Fred McGee of Campbellford, also a son-in-law.

When darkness set in Mr. Coon and Mr. Seeney decided it would be useless to try and discover their bearings and so camped in the open for the night. Both men are non-smokers and had but one match between them, but managed to get a fire going from loose brush. They had no rest during the night, because the gathering of brush for the fire kept them busy.

During the early morning they were able to find their way to the spot where they had tied the horses and arrived there just in time to be greeted by a party of the searchers. They arrived home at 10.30 on Sunday morning none the worse for their nights adventure.

EARLY ON THE JOB

By the second week of invasion a Canadian Spitfire wing was operating a full-fledged airfield in Normandy.

THE NEED GROWS!
BE A
BLOOD
DONOR
and help save the lives of those who fight for you
VOLUNTEER TODAY

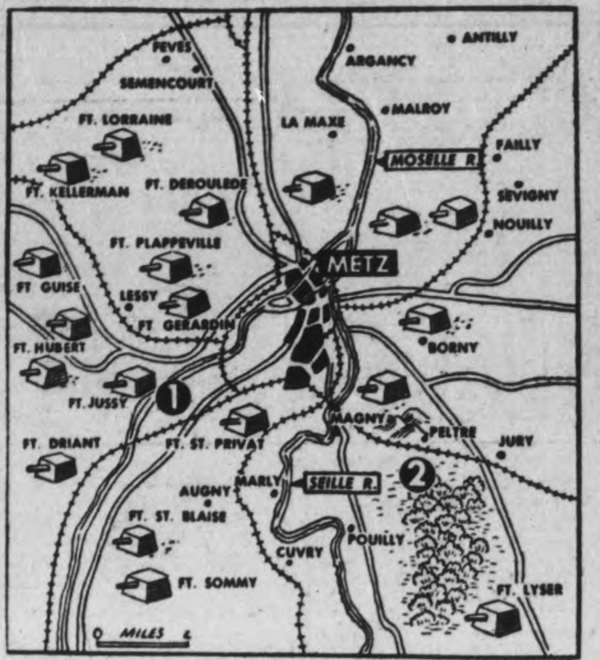

NAZIS IN LAST STAND BATTLE—Allied armies, gaining momentum in their current offensive, have slashed through the Belfort Gap to the Rhine River and captured one-third of encircled Metz. A major break through was at Fort Jussy (1) and the drive up from the south was to Peltre (2) The Germans are carrying on a terrific counter offensive in this area. And just how thoroughly fortified this area is can be seen by a glance at the above map showing the array of forts which have faced the troops. Loss of Metz will be a terrific blow to Nazi prestige and a "last ditch" battle is being waged.

St. Paul's Auxiliary Holds Annual Bazaar

BETHANY, Nov. 21 (ENS)—The annual bazaar, under the auspices of St. Paul's Anglican church, which was held Saturday, in the town hall, proved to be successful as in the past, netting the sum of $170, with some sales to be accounted later at the annual meeting early in December.

Guests were present from Toronto, Peterborough, Cavan, Ballyduff, Millbrook, Springville, Pontypool and St. Mary's. Mrs. J. J. Hamilton and Mrs. F. W. Reynolds were in charge of the sales tables of fancy and staple goods H. Kennedy and Miss Sisson were H. Kenunedy nd Miss Sisson were the vendors for the country store; and Mrs. C. Armstrong did a wonderful sale of Bric-a-brac and literature. The kitchen was in charge of Mrs. Logan, Mrs. Lee, Mrs. Jarvis, Miss Davis, Mrs. Gribble and Mrs. Phillips.

Warkworth News

Mrs. Murney Scott, Nancy and Linda of Roblin, spent the week-end with Mr. and Mrs. J. E. Edgar.

Mr. and Mrs. George Smith, Peterborough, spent the week-end with his parents, Mr. and Mrs. Amos Smith, Norham.

Mr. and Mrs. Robert Walker returned Saturday after visiting relatives in Toronto.

Miss Elsie Jackson, Trenton, was a week-end guest of her friend, Mrs. Gordon Hutchinson.

Mr. and Mrs. D. H. Evans, Mr and Mrs. Don Thompson, Edward and Margaret, spent Sunday with Mr. and Mrs. F. V. Evans, Oshawa, and also visited Mr. and Mrs. W. J. Evans, Whitby.

Bethany News

Mrs. James McMullen of Lotus and Mrs. J. Richardson of Pontypool visited relatives in the village.

Miss Doris Driver, teacher at the Allanby school, Toronto, spent the week-end with her parents, Mr. and Mrs. Alfred Driver, Wilson street.

Mr. Arnott Neal of Toronto spent the week-end with his parents, Mr. and Mrs. Clarence Neal.

Mr. Harry O'Brien, Miss Mary O'Brien and Mrs. C. Armstrong attended the Liberal Conservative meeting at Orono.

Mrs. Reg. Palmer of Pickering attended the Anglican bazaar on Saturday, at Bethany.

Mrs. Lloyd Kennedy spent Saturday at Oshawa.

Mr. and Mrs. Lowey of Centreville, accompanied Mrs. Colwill, were Sunday guests at the tea hour of Mr. and Miss Helen Stark.

Urges Social Hygiene Be Taught In Schools

SARNIA, Nov. 21—(CP)—Sarnia and district Ministerial Association decided to request the local Board of Education to ask the Provincial Department of Education to consider establishment of courses in social hygiene in senior rooms of public schools.

This action was taken after Rev. J. F. Anderson had informed the members that social workers here were expressing alarm over an an increase in juvenile sexual delinquency.

Memorial Service

BAILIEBORO, Nov. 21 — (ENS). — The United Church service on Sunday afternoon was in the form of a memorial service for the late Miss Jean Dawson, conducted by Rev. A. H. McConnachie. He spoke briefly in tribute to Miss Dawson and chose for his text John 14: 1, 2, "Let not your heart be troubled. I go to prepare a place for you." A mixed quartet sang, "Sweet Peace, It Is The Gift Of God".

V-2 Hits Pub

LONDON, Nov. 21— (CP-Reuter) —A number of people were killed recently when a public house in Southern England received a direct hit from a "V" bomb. Customers inside the public house included soldiers, who organized themselves into a human chain to hand on the casualties and to clear debris.

BEFORE AND AFTER—The dramatic end of the 45,000-ton German battleship Tirpitz is pictured in the above pictures. In the upper photo the Tirpitz rides at anchor in Tromso Fjord, Norway, where she was attacked by a force of 32 Lancaster bombers of the RAF on November 12. An anti-torpedo boom surrounds the ship in this view. In the Lower picture the ship is completely shrouded by smoke from bomb hits, as the Lancasters found their target.

"I eat 'em for WORK-ENERGY ... and PLAY-ENERGY!"

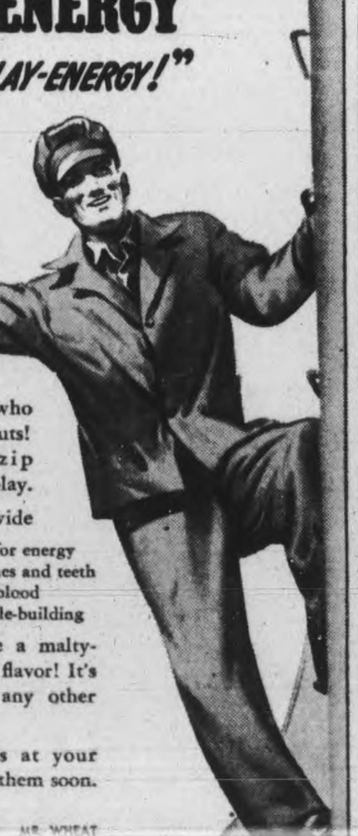

Watch the folks who reach for Grape-Nuts! See how they zip through work and play.

Grape-Nuts provide
CARBOHYDRATES—for energy
PHOSPHORUS—for bones and teeth
IRON—for the blood
PROTEINS—for muscle-building

Grape-Nuts have a malty-rich, sweet-as-a-nut flavor! It's so different from any other cereal.

Get Grape-Nuts at your grocer's and enjoy them soon.

Grape-Nuts
14 TO 16 SERVINGS IN EVERY PACKAGE
A Product of General Foods

Strong Municipal Government Is Necessary For Democracy

Continuance of democratic governing is possible only if there are strong units of local or municipal government, declared Professor E K. Crawford, of Queen's University, in an address before the Peterborough Rotary Club at their weekly luncheon in the Empress Hotel, Monday afternoon. Mayor James Hamilton and members of the city council were guests.

The majority of the people want democracy, he pointed out, and local government is absolutely essential if a country is to be operated on a democratic basis. Municipal government is the only government which the people understand, and in which they can participate freely. Therefore, it must be at a level which they can understand, Prof. Crawford said.

Municipal government resists the trends towards centralization. Power, he stated, can be dangerous when placed in anybody's hands. The more the centralization of government, the farther removed it is from the people. And it becomes more difficult to control.

More Important

The young, Nova-Scotia-born expert told the Rotarians that there is no question about the fact local government is more important in the daily life of the people, than either provincial or federal government. Because it does so many things for the people, it is taken more or less for granted too much of the time. People could scarcely move about the community without using the services of the local government. Those services are essential to the population, he said. People could not live in groups of 30,000 or more, without it, he declared.

Along the theme of practical post-war planning, Prof. Crawford said that in the post-war period, the problems which will be met will be infinitely more difficult to solve than is the winning the war.

"We will have to retain ourselves to rely on ourselves," he said, "and not have to run to Ottawa or Toronto regularly. The sooner we learn how to solve our own problems, the sooner we'll get results."

Three points the speaker left with the Rotarians included the fact people and government must keep their feet on the ground, during the post-war period. There must be no imitating of larger cities, no aping of the ideas that apply to larger cities. "We are not New York, nor Toronto", Prof. Crawford said.

"Secondly, generalities must be avoided. Rather than talk broadly of that 'better life' after the war, define that 'better life', and be exact, if you wish to get anywhere. 'Better life' has meaning peculiar to individual desires, and has no meaning."

Money should be spent to do what needs to be done, and not just for the fun of spending it, Prof. Crawford said.

Must Bear Cost

Post-war projects are going to cost money, everyone's money, and people should not be misled into thinking something is coming their way for nothing. If the tax-payers get full value for their money, then even if taxes should go up, there would be no trouble, as long as each tax-payer receives no less than 100 cents for each dollar paid in taxes, he said. Money should be spent where it is needed most in the interests of the public, and it is silly to plan municipal affairs if the whole picture is not take into consideration, and "you know where you are going", the speaker declared.

There is a great need for planning, and the development of strong local government, and out of both, are going to come leaders. If those leaders do not come from where they are expected, then leaders from somewhere else will take over. Someone or another is going to be a leader. If the citizens delay too long in paying personal attention to local government, they do it at their own peril. It will, he said, be a case of the well-known "too little, and too late".

Rotarian Robert Abbott expressed the thanks of the club to Mr. Crawford for his informative address. Mayor James Hamilton thanked the Rotary club in behalf of the city council for the privilege of being guests, and also offered his thanks to the speaker. George A. Gillespie introduced Prof. Crawford.

Among the other guests were J. A. McKone, principal of the Peterborough Business College, E. H. McKone, principal of the Normal School, Capt. J. McNeill, of Prince Rupert, B.C., and Rev. Dr. J. Semple, of George Street United Church.

Past-presidents' pins were presented to Rotarians Ian McRae and George A. Gillespie and two musical selections were played in duet style by Harry Northropp and Norman Harris, at the piano.

BRITISH CONSUL MAKES AWARD—The British Consul-General, Francis E. Evans, CMG, is shown presenting the British Empire Medal to American field service volunteer Howard Spencer Terrell, of the AFS Overseas Ambulance Corps. The award was made at the American Field Service headquarters, New York.

Pte. C. L. Carr Returns Home From Overseas

WARKWORTH, Nov. 21 — (ENS). — Pte. Clarence Lloyd Carr who arrived in Halifax Tuesday, November fourteenth on the hospital ship Lady Nelson, is spending a month with his parents, Mr. and Mrs. George Carr.

Pte. Carr who enlisted in the Ordnance Corps at Toronto, August 1942, went overseas in April 1943. He went to France with the 2nd Division the latter part of June of this year and on July 21 received a shoulder wound, after which he was taken to England where he was in hospital for about a month. He says "home and Warkworth sure look good to him."

Air Cadets To Continue

TORONTO, Nov. 21. — The executive of the Ontario Committee of the Air Cadet League of Canada met here and formulated plans for continuing league activities after the war. Those attending included Harold Garner of Peterborough, chairman, Banker Bates of Hamilton and W. E. Gordon, Fraser Grant and Sir Ellsworth Flavelle of Toronto.

C.D.S. For Bad Weather Footwear

STORE HOURS: 9 a.m. until 6 p.m.; Wednesday 9 a.m. until 12.30 Noon Phone 5721

Rubbers and Goloshes for Men and Women
All Made of Black Wartime Grade Rubber

FOR WOMEN–

One Dome Rubber Splashers
For sloppy weather. One dome style with high cuban or low cuban, military or flat heels. Sizes 4 to 9. Pair 1.29

Heel Heights in Plain Rubbers
Plain rubbers with high or high cuban, low cuban, military or flat heels. Sizes 4 to 9. Pair .... .69

Women's Shoe Velvet Goloshes
Smart and trim, in good wearing black shoe velvet, with full fur ruff. Dome fasteners. Military or flat heels. Sizes 4 to 8. Pair 4.50
—Main Floor, C.D.S.

FOR CHILDREN–

Boys' 2-Buckle Cashmerette
Two buckle style for boys, with bellows tongue. Sizes 1 to 5 only.
Pair 1.79

CHILDREN'S 3-Buckle Cashmerette
Three buckle style cashmerette overshoes, fleeced cotton lined. Bellows tongue. Sizes 5 to 12, 13 to 3.
Pair 1.69

Laced Gum Boots
BOYS: Sizes 1 to 5. Pair 1.49
YOUTHS': Sizes 11 to 13 Pair 1.29

And 1 to 5. Pair .... .69

Children's Plain Rubbers
Plain black rubbers for children.
Sizes 5½ to 12. Pair .... .59
Sizes 12½ to 3. Pair .... .59
Boys' sizes 11 to 13. Pair .... .59

Children's Rubber Splashers
Two dome style rubber splashers with cotton fleeced lining. Sizes 5 to 12, 13 to 3. Pair 1.25
—Main Floor, C.D.S.

FOR MEN–

Plain Style Men's Rubbers
Men's plain over style rubbers. Sizes 6 to 11. Pair .... .85

MEN'S KNEE RUBBER BOOTS
Men's Knee Height (approx. 13" high) rubber boots. Sizes 6 to 12. Pair 2.25
Heavier quality: Pair 3.25
—Main Floor, C.D.S.

"Arctic" Style Men's Cashmerettes
One buckle style in cashmerette to keep ankles warm. Sizes 6 to 11 in full sizes only.
Pair 1.49

Men's Cashmerette 2-Buckle Style
Men's two buckle, semi-excludes styles in cashmerette. Sizes 6 to 8 in full sizes only.
Pair 1.98

Men's 5-Eyelet Work Rubber Boot
Work boot for men, fabric lined. Five eyelet style to lace up. Sizes 6 to 11.
Pair 1.69
—Main Floor, C.D.S.

THE CANADIAN DEPARTMENT STORES LIMITED

THURSDAY, NOVEMBER 23, 1944

Telephones
Examiner 4641
CHEX 4641
Nights after 6 p.m., Sundays, Holidays
Examiner 4641
CHEX 4643

Evening Examiner
Peterborough

NIGHT FINAL

VOL. XC, No. 277 — WEATHER Cloudy; scattered snowflurries. — PETERBOROUGH, WEDNESDAY, NOVEMBER 22, 1944 — ★★ — PRICE FOUR CENTS

CAPTURE MULHOUSE IN MAGINOT LINE

Reds Seeking Control Of Rail Network

40 Counter-Thrusts Fail To Stop Russian Armies

LONDON, Nov. 22 (CP)—The Red Army drive for control of northeastern Hungary's rail network has captured Verpelet, eight miles southwest of Eger Anfis edging closer to the strategic rail junctions of Miskolc and Hatvan, Moscow advices said today.

Still another threat to the Germans in that theatre was seen in a Berlin announcement that the Russians had uncorked a fresh push in Czechoslovakia southwest of Ungvar, 75 miles northeast of Miskolc. The Nazis said seven to eight Soviet divisions had ripped several holes in German defence betwen the Ung and Latorica Rivers.

A Moscow communique said German forces pocketed in southwest Latvia had made 40 vain counter-attacks in a single day south of Jelgava, losing 13 tanks, but the announcement still did not confirm Berlin assertions that the Russians had begun a major offensive Sunday.

The Russians, however, did announce the vitual clearing of the Baltic island of Saare (Osel) guarding the entrance to the Gulf of Riga.

In addition to Verpelet the Red Army seized four strongly-defended villages in Hungary. Russian troops have been reported in the outskirts of both Eger and Miskolc. Rains have hindered the Russian advance, Moscow said.

The Americans blasted 73 German fighters out of the sky and destroyed six more on the ground.

Second Attack Fires Oil Plants

LONDON, Nov. 22 —(CP)—The German radio indicated today that Allied planes from Italy were striking into Germany from the south, following up last night's attacks by upwards of 1,000 R.A.F. bombers from Britain on Ruhr oil plants and Nazi rail targets.

An estimated 7,000 tons of explosives were dropped in last night's assault, the second large-scale Allied blow against Germany's war vital oil reserves within 12 hours.

The oil plants were at Sterkrade and Castrop-Rauxel in the Ruhr area and Canadian bombers were in the force that hit Castrop-Rauxel.

It was the fourth attack since D-Day on the Sterkrade Works which resumed after being put out of production.

A new target, Aschaffenburg, a rail town 25 miles southeast of Frankfurt, also was visited by the heavy bombers. This attack was made in support of the advancing French Army.

The night assault followed a daylight attack by 1,250 American heavy bombers escorted by a record fleet of more than 1,000 fighters. Forty bombers and 17 fighters failed to return from the American operation, but some were believed to have landed away from their home bases.

In addition to the Ruhr oil plants the R.A.F. bombers hit Aschafenburg, railway junction 25 miles southeast of Frankfurt.

The American daylight force met fierce opposition from the German air force in battering refineries at Hamburg and Harburg and the large Leuna synthetic oil plant at Merseburg with 4,000 tons of bombs.

ALLIES MOVE THROUGH FLOODED FRANCE — An Allied motorized column, headed by Maj.-Gen. John Millikin, commander of the U.S. Third Army Corps, shown seated in a jeep next to the driver, plows through the flooded streets of Pont-a-Mousson, France, en route to the fighting area. This town, situated on the Moselle River, experienced its worst flood in 30 years as Allied forces moved through the district.

Bulk Of Home Defence Men Come From Towns, Cities

OTTAWA, Nov. 22—(CP).—Defence Minister McNaughton last night issued a statement showing that of 59,002 home defence troops on strength October 11, 39,756 came from Canadian cities and towns while 19,246 were from counties and rural areas. The statement followed an announcement last week that more than 7,000 draftees "went active" between the June 6—D-Day—and October 31. At the same time it was disclosed that 6,200 of the 31,500 men called up in 1941 still were in the home defence army.

Starting a campaign to create local competition in recruiting home defence soldiers for the overseas reinforcement pool, Gen. McNaughton last night listed the draftee strength by cities, towns and counties. It is understood he shortly will start to issue regular conversion reports based on the distribution figures. The reports would show the progress of his voluntary recruiting drive.

The latest figures disclosed that in Quebec, Ontario and British Columbia — big industrial provinces — a majority were listed from the cities and towns. In the other seven provinces with big rural populations the majority were from counties.

Quebec showed the largest provincial total—22,847—and the largest city total—Montreal, 9,524. There were 18,735 draftees coming from cities and towns while the remainder—4,112—were enrolled from the counties.

The Ontario total of 15,726 draftees was made up of 12,777 from cities and towns and 2,949 from the counties. There were 3,225 listed from Toronto — second highest city total.

Other cities of large draftee strength were Hamilton 1,071, Windsor 864, Kitchener 423.

McNaughton Seeks Report

OTTAWA, Nov. 22 — (CP). — A letter has been sent by Defence Minister McNaughton to Pacific coast army commanders asking that a full investigation be made of a press conference at which officers were quoted as saying the voluntary system of overseas enlistment would not work, it was understood here.

Gen. McNaughton is known to hold the view that press interviews by officers on matters of policy are a breach of military discipline and can be made subject to court martial.

However, it was understood the letter did not call for disciplinary action which, in normal military procedure, would not be asked until a full report of the interviews were available.

It was recalled that when Maj. Connie Smythe of Toronto criticized quality of overseas reinforcements there were reports in military circles that he would be disciplined. No such action, however, has ever been reported.

Meanwhile, it was reliably learned if any disciplinary action were taken as result of the Vancouver press interviews it would be applied by commanding officers on the spot and Gen. McNaughton and defence headquarters here would merely be kept informed of proceedings.

King, Ralston To Speak In Commons

Taken For Granted Some Liberals May Bolt Party

By FRANK FLAHERTY
Canadian Press Staff Writer

OTTAWA, Nov. 22 (CP)—As the hour approached for the opening of what may be an historic meeting of the Canadian parliament it became evident that developments during the meeting will hinge largely on the words and action of two men, Prime Minister Mackenzie King and Hon. J. L. Ralston.

On the eve of the meeting both kept their own counsel. Neither disclosed what he intended to say or do during the few days of intensive and perhaps bitter debate ahead.

The former defence minister, who resigned after Mr. King and the cabinet declined to act on his advice that home defence troops be sent overseas as reinforcements, was in the capital but not available for questioning.

Mr. King had a busy day yesterday, largely devoted to preparations for proceedings today. At noon he met Gordon Graydon, Progressive Conservative House Leader, and M. J. Coldwell, C.C.F. Leader. The meeting lasted two hours and he then presided over a cabinet meeting which lasted more than three hours.

In advance of the meeting it was taken for granted among arriving members that some English-speaking Liberals would not support the government on its voluntary system for overseas service.

No Change Expected

Just how many will leave the ranks of the Liberal party and on what terms, it is believed, will depend on what they hear from Col. Ralston and Mr. King.

It is considered certain that Mr. King will not, at this stage, change his policy. It is not known what additional arguments he and Defence Minister McNaughton may advance in support of it.

On his part, Col. Ralston may confine himself to a statement of his own position or may take the offensive with what amounts to an attack on his former leader and cabinet colleagues.

Many private sessions and caucuses will precede any open show of position by most of the Liberal members. The Progressive Conservatives made their position known in a statement following a caucus yesterday. They are in favor of making home defence troops available for speedy reinforcement of

KING, RALSTON
(Continued on Page 2, Column 6)

U.S. Robomb

WRIGHT FIELD, O., Nov. 22 — (AP). — The United States Army air forces disclosed today it had developed a "good" robot bomb that could be used "if we need it" and said the weapon had been in test flight since Oct. 11. It is a version of the German V-1 which was loosed on Britain last summer, the Air Technical Service Command said in relating how it raced to reproduce the Nazi terror weapon in 60 days and then sent it skimming jet-propelled through the skies a month later.

Arthur W. Nelson Found Near Hunt Camp

APSLEY, Nov. 22 (ENS).—Arthur W. Nelson, Peteborough hunter, who had been missing since Saturday morning when he failed to return to camp at Serpentine Lake from the watch on which he had been stationed was found at 5 o'clock Tuesday evening alive and well but very tired, near Grassy Lake.

> Arthur W. Nelson, who was missing from Saturday afternoon until late Tuesday afternoon, arrived home this morning in excellent condition. He enjoyed a hearty dinner and was able to move around, and declared he felt no ill effects, not even a sore back or sore feet.

Chesel McCall and Wellington Smith, whose hunt camp is only five minutes' walk away from where Nelson was found, spotted the fire the missing man had lighted early last evening and brought him into their camp where he was put to bed.

Nelson told the rescuers that he had used his last match to start his fire going. The previous night he had thought that he was out of matches but Tuesday he found one more among some papers in his pocket and it was enough to ignite the fire that led to his rescue.

Grassy Lake, near which Nelson was found, is six or eight miles north of the Tucker Hunting Lodge on Serpentine Lake where the party had been located for the hunt. It is thought that the lost hunter had been still further north in his wanderings and that he was working his way south when McCall and Smith saw his fire.

Some Food.

Nelson said that on Saturday

ARTHUR NELSON
(Continued on Page 2, Column 5)

Canadian Spitfire Pilots Active

LONDON, Nov. 22 (CP Cable)—Four Canadian Spitfire pilots shot down two Focke-Wulf 190s and damaged a third yesterday when the Germans reacted in "some strength" to R.C.A.F. fighter-bomber operations, it was announced today. The kills were made when the Spitfires encountered 24 Focke-Wulfes in the Nijmegen-Geldern area of Holland

More than 100 sorties were flown yesterday by R.C.A.F. fighters and fighter-bombers based on the continent. A number of successful railway cuts were made in the Kempen, Koesfeld and Gladbach areas of Germany behind the German forces facing the British 2nd Army push from southeast Holland.

Typhoons destroyed or damaged six locomotives and more than 30 freight cars

R.C.A.F. heavy bombers last night attacked the synthetic oil plants at Castrop-Rauxel, northwest of Dortmund, and laid mines in enemy waters.

From these operations three R.C.A.F. fighters and four heavy bombers are missing

Americans Near Strasbourg Aachen Sector Progress Slow

By WILLIAM FRYE—Associated Press Staff Writer

LONDON, Nov. 22 — (AP). — French troops captured the Maginot Line fortress city of Mulhouse today and part of the staff of the imperiled German 19th Army while Americans to the north punched within 23 miles of the greater stronghold of Strasbourg on the Rhine. The break-through of the U.S. 7th and the French 1st Armies on the southern end of the Western Front erased a definite German front along the northern slope of the difficult Vosges Mountains, encrusted in snow.

The last German resistance dissolved in Metz and the official fall of that fortress city was announced while troops of four American divisions of the 3rd Army were cleaning their guns. Metz, a city of 83,119, is 80 miles northwest of threatened Strasbourg and was ringed by 40 or so forts which made it one of the strongest positions in the world.

More than 1,000 prisoners surrendered with the staff officers at Mulhouse, normally a humming industrial city of 96,697, 61 miles south-west of Strasbourg. Once a free city of Alsace, it lies nine miles from the German frontier on a tributary of the Rhine.

The drive on Strasbourg carried through German defences before the Savenne Gap and 10 miles beyond the French communications centre of Sarrebourg, where three railroads and 11 highways converge.

Slow and painful progress was reported in the Aachen sector in the north. British 2nd Army troops north-east of captured Kellenkirchen, 12 miles north of Aachen, slowly were eliminating Germans fighting in Siegfried Line pillboxes, while American troops fought nearly a half-mile into industrial Eschweiler, six miles north-east af Aachen.

In South-east Holland also the British 2nd Army was making progress.

Great Tank Battles.

Melancholy German broadcasts said great tank battles were being fought all the way from Aachen to the Swiss border and "exceed in violence anything hitherto known since the invasion of Europe."

"Von Rundstedt's armies have to cope with a task of the greatest magnitude, but notwithstanding some local successes of the Allies, the positions of the German forces in the west are still very strong," Berlin said.

Violent street fighting ocntinued in the southern part of Belfort and a French communique said "the fall of the citadel is imminent."

Its left flank collapsed, the endangered German 19th Army hurled what strength it could into a counter-attack against the French units moving northward along the west bank of the Rhine.

There were no immediate details at Allied Supreme Headquarters on the strength, exact focal point or initial gains, if any, of the enemy counter-attack. First reports indicated that it was thrown in from the direction of Colmar southwestward past Mulhouse against the flank of the French 1st Army armored drive out of the Belfort Pass area.

Thinnest Spot.

The enemy thrust apparently was aimed in the general direction of Suarce and Delle—the thinnest spot in the reinforcement line where every road is jammed with more men and supplies moving up to the Rhine.

Farther north along the sprawling 400-mile Western front, the British 2nd Army and three other

STRASBOURG
(Continued on page 2, column 4)

Bobbysockers Who Are Shoplifting For Fun Baffle Juvenile Officials In Portland

PORTLAND, Ore., Nov. 22—(AP).—Bobbysockers who shoplift for fun are baffling juvenile officials here and have Portland retailers gasping.

Young girls, who seem to skip classes to shoplift as casually as boys play hookey to go fishing, have been arrested from nearly every high school and grade school in town and from some of the city's better homes.

The thefts—practically all believed for personal use, not for sale—have been increasing for two years. The bobbysock brigade seems to be doing its Christmas shoplifting early, and police say it beats anything they've ever seen.

One 12-year-old was caught with $150 of cashmere sweaters, beads and bracelets in a shopping bag.

Insults Won't Get Recruits Quebec Brigadier States

QUEBEC, Nov. 22—(CP).—Brig. Edmond Blais, officer commanding Military District No. 5 here, said today he had "complete confidence" that plans he has worked out for furnishing supporting battalions to two Quebec district units overseas would be successful. "I want to make sure my two units—the Royal 22nd Regiment and Le Regiment de la Chaudiere—never go short of men," he said. "When I have my boys in hand, I am willing to guarantee that they will go wherever they are needed.

"I've made arrangements. My committees are formed. We must work fast, because time is the important factor right now."

Brig. Blais said he had not yet received definite word from Ottawa concerning his plan, submitted yesterday, to have French-Canadian members of the home defence army made available on a voluntary basis as reinforcements for Quebec units. He said last night that the plan had been "favorably" received and that "action on this may be taken in the very near future."

"Under my plan, we would take

INSULTS WON'T
(Continued on Page 2, Column 3)

Americans Lose Three Superforts

WASHINGTON, Nov. 22.—(AP).—Superfortresses plunging into probably their greatest air battle over the Japanese homeland yesterday lost two, and possibly three, of their number to enemy fighter planes.

A communique said to-day it was the first time Japanese airmen had succeeded in bagging a B-29 since inauguration of the 20th Bomber Command last June 15.

Twenty Japanese fighters were shot down, 19 probably lost and 22 others damaged in the three-pronged strike by a large force of B-29's from China aiming principally at the Omura aircraft plant on Kyushu, the southernmost home island of the Japanese archipelago.

(Tokyo radio broadcasts claimed that 63 of the B-29's were shot down or damaged over Kyushu and China.)

Welshmen Battle Way Out Of Jungle

KANDY, Ceylon, Nov. 22 —(CP-Reuter)—Welsh troops of the British 36th Division in North Burma have won a fierce skirmish with the Japanese after they had been cut off fo two days in dense jungle, it was announced today.

From Myitkyina it was reported today that Japanese troops well dug-in near Pinwe station in the so-called railway corridor, succeeded in setting up a road block which cut off the Welshmen from a British eastern counties battalion.

While the counties men were clearing the block the driver of a ration lorry ran the gauntlet with supplies. He overran the Welsh positions and found himself among the Japanese.

The Japanese rushed the lorry and the Welshmen, catching them in the open, killed 56.

Poles Retake Monte Fortino

By LYNN HEINZERLING
Associated Press War Correspondent

ROME, Nov. 22 — (AP)—Polish troops have recaptured Monte Fortino, hill position five miles southeast of Faenza from which they were driven by the Germans several days ago, and have advanced a mile beyond and seized Monte Piano, Allied Headquarters announced today.

Monte Fortino overlooks a wide stretch of flat ground leading to Faenza, a junction point on the Rimini-Bologna highway.

British troops on the right took Castiglione, about 2½ miles from the highway, and pushed ahead for a mile to the Cosina River.

More than 1,600 sorties were flown by the Mediterranean Allied air forces. Fourteen planes were missing.

Allied 5th Army troops beat off further German attempts to drive them from previously-won positions in central Italy. British, American and Indian troops were involved in these local actions.

Reds-Yugoslavs Form Pact

Tito Takes Part In Moscow Talks

LONDON, Nov. 22 (CP-Reuter)—A Russian-Yugoslav pact similar to the Russian-Czecho-Slovak pact is being negotiated in Moscow between Vyacheslav Molotov, Soviet commissar for foreign affairs, and Dr. Ivan Subasic, Yugoslav premier and foreign minister, a good authority said today.

This is regarded as the most important item on the agenda in the talks between the Yugoslav delegation, whose arrival in Moscow was announced yesterday, and the Russian authorities. It can be taken for granted that the Russians will also be informed about the proposed composition of the new joint government, agreed upon by Dr. Subasic and Marshal Tito, and of the regency council to be formed to guarantee legal continuity until a popular vote has decided what form of constitution Yugoslavia will have after the war.

Although nothing definite will be known about the opposition of the cabinet and the regency council until Premier Subasic returns to London, Edward Kardel, vice-president of the National Liberation Committee, is regarded as the most likely choice for the premiership by informed people here.

M. Kardel who is with Dr. Subasic in Moscow, is the young secretary general of the Communist party of Slovenia.

Dr. Subasic and Marshal Tito, in addition to one representative each of the six autonomous countries to form the new Yugoslav federation, are expected to be members of the regency council.

Huns Say Allies Seek Yuletide Victory

Chaos May Come If German Line Cracks Under Terrific Allied Pressure

By DEWITT MACKENZIE
Associated Press War Analyst

This column preached a sermon yesterday against over - optimism about when the European war will end.

Nazi propagandists are telling their people that the Allies are going all-out for victory by yuletide—and that is true. Germans, although not broken in morale, already have accepted the inevitability of defeat.

The 450-mile German battle-line in Western Europe is stretched as taut as a bow-string—so taut that strands of it are snapping. The Nazis have no way of repairing this damage.

This terrific Allied pressure is growing. Eisenhower says his plan is to increase pressure steadily all along the front until the Germans are crushed. He didn't add what we know to be true—that he has unrevealed striking power up his sleeve. The Nazis can't strengthen their resistance as a whole. They can only increase it in one sector by taking strength from another and this lays the weakened area open to fresh attack.

Can the enemy take it? Thus far he's been fighting with fanaticism, impelled partly by loyalty and partly by fear of being shot in the back by Himmler's picked killers. There's no doubt that, as Eisenhower says, "To get peace, we have got to fight like hell for it." In this connection there's another thought which General (now Field Marshal) Montgomer gave me in Africa during his campaign against Rommel:—

"The German is a good soldier and will fight, although I believe it is true that once you get him down he cracks up."

If that's a correct estimate—and history bears it out—it's up to the Allies to get him down." Two of the most important factors in this task most certainly are:

1. The state of Allied war supplies on the fighting front.

2. Whether the weather is favorable for all-out attacks.

The weather is on the knees of the Gods. The matter of supplies is on the doorstep of the home fronts. Gen. Eisenhower warns that he wants more supplies than he's getting now.

If Eisenhower gets those supplies and if the weather is favorable, I believe it's militarily possible—I say "possible"—for the Allies to achieve victory by Christmas. However that's not a prediction. And the war will run into 1946 if the Allies don't get the breaks."

The Weather

Peterborough Temperatures:

Today:
Night low..26 Noon.....34

Yesterday:
Highest....36 Lowest....30

One Year Ago:
Highest....39 Lowest....24

Sun—Rises at 8:21 a.m., Sets 5:47 p.m.

Weather Forecast:

Georgian Bay — Moderate winds; mostly cloudy to-night and Thursday, with scattered snowflurries.

Lower Lake Region—Moderate winds and partly cloudy to-day. Thursday: Cloudy, with light showers or snowflurries; not much change in temperature.

Ottawa and Upper St. Lawrence Valleys. — Partly cloudy and a little colder to-night and Thursday.

Lake Superior — Mostly cloudy tonight and Thursday, with light snowfalls or flurries; not much change in temperature.

Industry Taxed Too High

Taxes Take Money Needed For Expansion

TORONTO, Nov. 22 (CP) — Tax measures "of an exceedingly wise nature" are necessary if Canadian industry is to have the finance to equip itself for post-war employment and competition, Hugh Lawson, president of the Canadian Woollen and Knit Goods Manufacturers Association said in a speech prepared for delivery today at the 22nd annual meeting of the Association.

High taxation necessary to finance the war had taken much of the money necessary for replacement and rehabilitation and the industry was "increasingly concerned that because of these high rates we may conclude these war-time operations with insufficient monies available for the purpose." New tax measures should be instituted by the taxing authorities to enable Canadian Industry to enter the post-war field on at least an even footing with other countries.

Mr. Lawson spoke of the difficulties of supplying civilian demand under the handicaps of war production labor shortages and high buying power. As long as these handicaps were present all civilian demand could not be met. At present labor shortages were more acute than at any time during the war, "as a result of which we face shortages in the production or essential civilian goods."

Americans Gain Slowly In Leyte Drive

GENERAL MACARTHUR'S HEADQUARTERS, Philippines, Nov. 22 — (AP). — American infantrymen hacked away at Limon's defences today in the face of an evident Japanese intention to hold its positions at almost any cost.

The 32nd Division was subjecting Limon, Japanese stronghold, to steady pressure and enemy installations were being put out of commission one by one.

General MacArthur's communique said "the enemy has committed his 1st Division in a desperate effort" to hold its bastion at Limon and the belief was the Japs were prepared to sacrifice the whole division if need be.

The Americans have occupied all strategic positions in the north except Limon itself. What appeared as an intended Japanese counterattack to retake positions on the north coast of Leyte was frustrated by an American movement south along the highway to Limon.

The 96th Division smashed an isolated Japanese strongpoint west of Dagami, and on the south end of the American line the 7th Division repelled the fourth Jap counter-attack in approximately 10 days.

American heavy bombers are now operating from Leyte bases, the communique disclosed.

MUSICIAN DIES — Norman Wilks, noted Canadian musician and principal of the Toronto Conservatory of Music, died in Toronto General Hospital after three weeks' illness. Mr. Wilks was a Liberal candidate in the 1943 Ontario provincial election, and contested a Federal seat in 1935. He won the Military Cross in the First Great War.

Trucker Faces Drunk Charge

Carman Coones, Smith township truck driver, faced a charge of drunken driving in police court this morning, following an accident on the Lakefield Road on October 18, in which a truck left the highway and was badly damaged in a ditch.

Coones was defended by W. J. Arthur Fair and Crown Attorney V. J. McElderry, K.C. prosecuted.

Bernard Page, McClelland Avenue swore that while driving on the Lakefield road he had seen a truck in the ditch and saw Carman Coones lying beside it bleeding from a cut on his head and unconscious. Witness and his companions had brought the driver to the office of Dr. Fraser in Lakefield and on the strength of what the doctor told them removed Coones to the town hall.

Page said that the accused came to when they were taking him out of the car at the town hall and witness said that Coones was not sober. He smelled very strongly of liquor, he declared.

Dr. Alex Fraser told of the truck driver being brought to his place on the night of the accident. Witness said that he had examined Coones in the car and saw that he had a cut on his head which he did not regard as at all serious.

"I satisfied myself that he was not suffering from any concussion but that he was in a state of intoxication," Mr. Fraser said, adding that the man was in no shape to be taken into his office.

Chief Garnet Samis who saw Coones at the town hall after he had been taken there by Page, said that in his opinion the accused was drunk. He smelled very strongly of beer and was swearing a lot as he tried to operate the telephone. Chief Samis said that he knew the accused well and his ordinary behavior was quite different to his actions that night.

Witness said that he saw the cut on the accused's face and suggested a doctor, but that Coones had replied: "To hell with the doctors." However Dr. J. C. Smith was called and treated the accused's injury in the town hall.

Dr. Smith, called as the next witness, said that at first he had associated liquor with the case, but afterward found that the accused had a serious injury on his forehead and was suffering from contusion, although there was no actual concussion. Mr. Smith said that he did not notice any smell of liquor from the accused's breath, and that Coones' actions were likely the result of the contusion. He had seen the accused later that night and found the condition had cleared up and Coones had made such a complete recovery that he was satisfied that liquor had had nothing to do with the man's condition.

Provincial Constable Price Morris said that he saw Coones after 10 o'clock on the night of the accident and that the accused was very obstinate and would not answer any questions. The next day he admitted that he had been driving the truck at the time of the accident. Constable Morris said that he thought the accused had been drinking although at that time he could not say that the man was drunk.

This concluded the crown evidence and the court adjourned for luncheon.

Scouts Honor J. T. Hornsby Prior To Moving

A representative group of scoutmasters, cub leaders and executive officers of the Peterborough Boy Scout Association gathered at Hooper's Parlors to honor John T. Hornsby who for 13 years, 1929 to 1942, was commissioner for the district of Peterborough. After the dinner, prepared by Percy Hooper, a member of the local Association, Barry Ottewell, the president, called on Scouter Henry Nokes of No. 2 St. Luke's group to express to the guests of the evening regrets that they were moving to Ottawa, and assure them that the best wishes of all Peterborough scouts, cubs, leaders and executive officers would go with them.

Scouter Nokes expressed his own feelings of regret and those of his fellow members of the Scouters Club that their old commissioner and friend, John Hornsby, was breaking the final ties that bound him to the city of Peterborough and was taking up residence in Ottawa. He recalled the days when scouting was in its early stages in Peterborough and gave to John Hornsby, the major part of the credit for having given to Peterborough a live, active and flourishing scout movement. On behalf of the local Association he asked him to accept the gift of a brief case as a token of their regard and esteem and thier good wishes for his future health, prosperity and happiness. On behalf of the lady members of the organization, Miss Ruth Murray of No. 13 Mark Street scout group presented Mrs. Hornsby with a bouquet of chrysanthemums assuring her that the good wishes extended to her husband were equally meant for her.

Mr. Hornsby, on behalf of himself and his wife, expressed his deep appreciatoin of all that had been said assuring those present that he never could forget the years he had spent as commissioner. Friends he had made and the memories of many pleasant days spent in helping the various groups in the city to get going and to keep going.

During the evening Ernie Wolff, the present commissioner, presented Long Service Medals to George Houghton of No. 3 St. George's scout group and to Mr. Hornsby, also to Miss Barbara Meiklejohn of No. 1 St. John's scout group a medal for completing a course in Cub Leaders' Training at Gilwell Camp this past summer. A telegram from Frank Irwin, provincial commissioner, was also received expressing to Mr. Hornsby the good wishes of the provincial headquarters. The president requested the past commissioner, Mr. Hornsby, to present a long service medal to the present commissioner, Ernest J. Wolff. Mr. Hornsby spoke in the highest terms of the splendid work he had done as assistant commissioner and congratulated him on the present fine standing of scouting in Peterborough. The remainder of the evening was spent in recalling many days and evenings spent around the camp fire on scout hikes and in the scout rooms of the city.

MORE ABOUT—

Insults Won't

Continued from Page 1

boys from anywhere, from wherever they might be stationed, providing they wanted to come," he said. "If a boy wants to come to my battalions, nothing should stop him. I've got only one thing in mind — the honor of my country, my province and my people."

Brig. Blais said he was putting his faith "on the NRMA men — the trained men who could be used in the support battalions with a little brushing up here in my own district." He added that his plan was primarily designed to make such trained men available now, rather than having men, yet to be trained, available months from now.

"It's just the way you do it that counts," he said. "The soldier of today needs a special approach. We can't get a boy to come with us if we insult him. If you approach him right and show him where his duty lies, he'll work for you."

DR. THOMAS' ECLECTRIC OIL

for STRAINS, SPRAINS and MUSCULAR PAINS

Demand Growing In India For Christianity

Addressing the fall missionary rally of the Peterborough Presbytery of the United Church of Canada in St. James' United Church Tuesday night, Rev. A. Russell Graham, who has been for thirty years a missionary to Central India, gave a dynamic and challenging story of his unique work in the Far East.

Rev. F. W. Craik, the pastor, was in the chair and welcomed the large congregation to St. James' and introduced the speaker. Assisting in the opening devotions, Rev. E. W. Rowland, Mark Street, offered prayer, and Rev. Mr. Graham read the scripture lesson from Isaiah 42. Mrs. R. C. Searles presided at the organ throughout, and the choir sang the special anthem, "Rock of Ages," with Mrs. H. F. Doig singing the solo parts. "Love Divine, All Love Excelling" was sung in duet by Mrs. Doig and Mrs. Goldie.

Cooperation Needed

Rev. Mr. Graham spoke of his field in India as "our" work as well as his own, declaring that it would be impossible without cooperation from base to front. His field in Central India has been described as one of the hardest mission fields in the world. The problem there is that the Hindu groups are well organized and bitterly opposed to the Christian Church which they are determined must not take root. The whole atmosphere was one of discouragement. However, the speaker went on to show that in spite of that the Christian work did progress as a result of faith in Christ.

As an example, he cited the town, Agar, where there were only six Christian men and it was thought the work must be closed. Soon, two other men came for baptism. They were beaten shamefully and in fear of their lives and had to appeal to the magistrate for help. Through this a nearby farmer, Kana, came for baptism and through him, his wife too was converted. This couple lost land and crops, yet declared they had something in their hearts that could never be touched. Have you this foundation in your life? Today many people who are nominal Christians are facing a crisis and going to pieces because they lack this foundation.

Popular Demand

Persecution gradually died down and enquiries came in so fast it was impossible for the missionaries to meet them. One native convert asked Mr. Graham if he had any "medicine" for bad habits. It transpired he was an addict to opium from childhood. This habit was interfering with domestic happiness and business. The missionary pointed out the saving power of Jesus and prayed with the man, who later gave public testimony of his release from this sin. From this beginning of six converts at Agar, there are now 450 baptized adults who have organized a new church. One poor outcast in five years became a paying Christian in his church.

In starting his last voyage home Rev. Mr. Graham said that his friend Kara and his wife walked forty-two miles to say good bye and bring them parting gifts. On the busy station platform this Christian native offered prayer for their safe return to Canada and for their family and asked the missionary to tell the Canadian people what the saving power of Christ has meant to the people of India.

Rev. Mr. Pugsley of Norwood offered prayer at the conclusion of the address and Rev. Dr. Semple of George Street United Church pronounced the benediction.

MORE ABOUT—

Strasbourg

Continued from Page 1

American armies reported gains as they brought increasing pressure against crumbling German positions.

The U.S. 7th and French 1st Armies, operating as the 6th Army Group under command of Lt.-Gen Devers, have freed approximately 1,600 square miles of French soil containing 433 towns and villages in the first week of their offensive Since Nov. 19 the two armies have taken approximately 10,000 prisoners

North of the 6th Army Group, the U.S. 3rd Army merged its holdings inside Germany to a continuous 11-mile front running southeast from near Besch on the Luxembourg border. Lt.-Gen. Patton's men thus solidified their hold on some 25 square miles of enemy soil.

At Metz, Fort Queleu on the southwest surrendered with its garrison of 200 Nazis, but two island pockets and six other forts around that pierced fortress city of France continued to hold out.

The battle inside Germany on the sector east and northeast of Aachen continued. There were indications that the Germans were about to lose Eschweiler. U.S. 1st Army troops fought a house-to-house battle there yesterday while other units closed in toward the stronghold from both the north and south.

A front dispatch said the U.S. 9th Army had rolled forward to within 2½ miles of the Rhine.

The 9th enveloped nine towns in 24 hours in an advance of 2½ miles and was a little more than a mile from the Roer River. There were some signs of a German withdrawal on the 9th's southern flank but enemy resistance on the northern flank was furious.

North of the 9th's sector the British 2nd Army ground slowly ahead in the Geilkenkirchen area where the Germans were putting up a powerful fight.

British troops also chopped deeper into the Thingerman-held sector west of the Maas River in southeastern Holland.

Hockey Player To Serve Jail Sentence

Ronald Horton, described by his counsel as a professional hockey player, was sentenced by Magistrate E. A. Gee in police court this morning to two months' imprisonment in the county jail after he had been convicted of leaving his employment at the Canada Packers without obtaining the necessary permission of Selective Service.

Magistrate Gee said that in view of the fact that the accused had previously been fined for failing to act on a notice to accept employment he had first thought of sending him to the Reformatory for six months. He issued warning that any other persons who were convicted before him of the same offence could expect to go to the Reformatory.

"In a democratic country we do not like being tied down by such regulations," said His Worship, "but in war time we have to abide by them."

Horton was defended by W. J. Arthur Fair while W. F. Huycke, K.C., prosecuted the case.

Didn't Get Permit

L. A. Grant, selective service official, said that on August 19 Horton had been given an order to accept employment at Canada Packers and had also been given the necessary permit. The witness said that Horton had been in his office a number of times between October 11 and 25 and had wanted a labor exit to go to the United States to play hockey.

No notice of separation under the regulation had been given the accused, Grant said, adding that when he asked Horton why he had quit his employment at Canada Packers accused had said that he had just left.

Evidence was given by Ray A. Ballantyne and George A. Barns of Canada Packers that Horton was not at work there between October 11 and 25.

The defence did not call any evidence and Mr. Fair argued that the prosecution had failed to prove its case. He said that Horton was charged with ceasing his employment but that all that had been shown was that he had been an absentee. Defence counsel said that Horton was a professional hockey player and that he desired to play in the United States.

Mr. Huycke said that in view of the fact that the accused had already been fined under the Selective Service regulation a jail sentence might be indicated. "I do not quite agree with my learned friend that the accused is a professional hockey player" said counsel for the prosecution "It may be that he just hopes to be one." He added that Horton having been discharged from the army as physically unfit should be glad to serve his country on the industrial front.

MORE ABOUT—

Arthur Nelson

Continued from Page 1

night he spent the night in the open, but Sunday night he reached the lodge of the Eagle Lake Hunt Club and slept there. He also was lucky enough to find a little bread left behind by the members of the hunt club who had just vacated the premises. He ate one slice of toast Sunday night and another on Monday morning, but left the remaining bread when he left, figuring that he could easily find his way out to safety during the day. However, he failed to do so, spent Monday night in the bush and the toast he ate Monday morning was all the food he had until he was found Tuesday night.

News of Nelson's safety was brought to Apsley shortly after the search party that had been combing the woods all day without finding a trace of the missing man had returned to the village for the night. Word had been sent to Provincial Constable Price Morris in Peterborough to enlist the services of more searchers.

Provincial Constable Morris told The Examiner this morning that he had wonderful co-operation early Tuesday evening when he started in to organize a party of 100 searchers to go north this morning to assist in the hunt for Arthur Nelson. The officer got busy on the telephone early in the evening and in an hour's time had promises from the C.G.E. and other firms and from individuals that the required men would be on the job this morning and from Walter Ferguson had obtained the offer of a bus to take some of the searchers north.

Just at that stage news came from Apsley that Nelson had been found and the officer had to get busy again calling off the expedition.

Constable Morris also reports ready assistance from the R.C.A.F. Three planes were sent over the area from Trenton Tuesday and late in the afternoon their pilots reported that they had seen a number of men in the bush but were unable to say whether one was the missing hunter or if all the persons they spotted were members of the search party.

Last evening the commanding officer at Trenton promised to have more planes engage in the hunt today and to send machines over again tonight in the event that Nelson had not been found before then.

NASAL IRRITATION

Clear Clogged Nostrils

Mentholatum clears dry, clogged nostrils ...soothes sore membranes...helps restore free breathing or money back. Jars or Tubes 30c.

MENTHOLATUM

Gives COMFORT Daily

MORE ABOUT—

King, Ralston

Continued from Page 1

the overseas army.

Liberal members meet in provincial caucus groups to-day and the liveliest discussions are expected to be in the Ontario and western province caucuses. They are expected to meet in a full party caucus Thursday after they have before them the correspondence and other documents to be tabled at the brief sitting of the House to-day.

Oppose Procedure.

In the Progressive Conservative group there is some opposition to one point in the line of procedure understood to have been put before other party leaders by Mr. King.

That is the scheduled joint meeting of the Senate and House of Commons at which Gen. McNaughton, not yet a Member of Parliament, would state his position.

It is not yet settled whether objection will be taken to hearing a speech by a minister not in Parliament, but the matter will be settled at another meeting of the Progressive Conservative caucus after all members have arrived in the capital. There was something under a full attendance yesterday but two party executives not in the House, John Bracken, national leader, and C. P. McTague, national chairman, were there.

The statement issued by Mr. Graydon on yesterday's caucus left the way open for such a point to be raised when it said:

"The causus came out strongly against the suggestion of a secret session as the facts sufficient for Parliament to form its own judgment are fully known now."

In Liberal circles the view was expressed that Gen. McNaughton should be heard whether or not the Progressive Conservatives choose to attend the meeting. From the C.C.F. group the opinion was expressed that Parliament should get all the information available and should not stand on precedent.

Meanwhile rumors persisted that further resignations from the cabinet were not yet beyond the range of possibility. The rumors were that there were differences among the ministers on other questions besides conscription for overseas service. The name of Resources Minister Crerar was mentioned as one of the dissenters.

Obituary

MISS MARY C. GREENLEAF

A former resident of Belleville, Miss Mary C. Greenleaf died Tuesday at her residence, 212 London street, after a lingering illness. She was in her 78th year.

Miss Greenleaf was born in Belleville, the daughter of the late Orlando and Anna Greenleaf, and came to live in Peterborough about two years ago. Educatde in Belleville, she was a member of the Tabernacle church there.

She leaves to mourn four sisters, Mrs. Earl Kidd, Peterborough, Mrs. Rev. S. A. Kemp, Havelock, Mrs. Martha Gordon, Vancouver, Mrs. C. Lovell, of New York, and one brother, Harry W. Greenleaf, of Belleville.

The funeral will be Thursday morning at 11 o'clock, from the Comstock Funeral Home, 305 Water street, and burial will be in Belleville cemetery. The funeral will leave Peterborough on the 12.26 noon train for Belleville. Rev. Dr. Jaes Semple, of George Street United church, will conduct the service.

Near Starvation

LONDON, Nov. 22 (CP)—Germany has drained Europe to the starvation point in order to feed her troops and workers on the home front, an Allied economic survey disclosed yesterday.

Meanwhile, German officials admitted reserve food stocks built up from the occupied countries were practically depleted and that Germany will have to face this winter on her own resources.

P.G. Wodehouse Arrested By French Police

LONDON, Nov. 22—(CP-Reuter)—P. G. Wodehouse, famous British humorist and author, and his wife, have been arrested by the French authorities, it was confirmed in London to-day.

Details of the charge were not known here.

It was stated here that the creator of "Jeeves" was arrested in Paris.

Procedure to be followed by the French authorities and questions of extradition and trial, are being considered in consultation with the British Government, it was learned.

The world-renowned author made the five English-language broadcasts from Berlin in 1941. Because of the content of the broadcasts, many said he was collaborating with the Germans.

"The broadcasts were on five phases of my concentration camp experiences and were addressed to my American readers, from whom, while living with 65 other men in the dormitory of a lunatic asylum in Upper Silesia, I received nearly 100 lettars," Mr. Wodehouse said in Paris in October.

"I didn't think for a moment that my talks would be interpreted at home as pro-German propaganda," he told a Reuter correspondent.

The creator of "Bertie Wooster" added these broadcasts were "a great mistake."

Mr. Wodehouse was captured in France in 1940 by the German army as it swept through that country. He was taken to Berlin.

His captors are said to have allowed him to return to Paris before its liberation this year by the Allies.

If you have a tire permit...remember...

IN SYNTHETIC TIRES TOO...IT PAYS TO GO GOODYEAR

GET THESE PRE-WAR TIRE FEATURES!

- Long-wearing, non-skid "Compression" tread.
- Long-life Supertwist cord body.

GOODYEAR TODAY AS ALWAYS—IS...THE GREATEST NAME IN RUBBER

FOR Synthetic Tire Care SEE YOUR GOODYEAR DEALER

Reuben N. Wilson

SUCCESSOR TO FOLEY & WILSON

Cor. Reid and McDonnel Streets

Phone 6441

ONTARIO

Hours of Work and Vacation with Pay Act 1944

NOTICE

VACATION CREDIT - CONSTRUCTION INDUSTRY

VACATION PAY STAMP BOOKS for Employees in the Construction Industry may now be obtained at cost (25c) upon application to the Cashier's Office, Department of Labour, Parliament Buildings, Toronto 2, Ont.

VACATION PAY CREDIT STAMPS issued by the Minister of Labour and to be purchased by the Employer, may now be obtained at any Provincial Savings Office in the following denominations: 1c, 2c, 3c, 4c, 5c, 10c, 25c, 50c, $1.00.

At each pay period the Employer shall affix to each record book, vacation credit stamps in an amount equal to two per centum of the Employee's earnings during such working period and effective from the first day of July, 1944.

Every Employee employed in the Construction Industry shall present his record book on or after the 30th day of June in each year to any Provincial Savings Office and upon proper identification shall be entitled to receive the cash equivalent of the Stamps contained therein.

INDUSTRY AND LABOUR BOARD
DEPARTMENT OF LABOUR
ONTARIO

MASON'S

Here's A Real Treat!

AYLMER NEW PACK

VEGETABLE SOUP 3 Tins 25c

LIMIT OF 6 TINS TO A CUSTOMER

Tomato Juice 2 20-oz. Tins 17c

CLARK'S Pork & Beans - 2 20-oz. Tins 19c

SAXON Flour - - 7-lb. Bag 27c

IDEAL FOR CHILDREN Banana Flakes Pkg. 23c

NEILSON'S Cocoa - - 1-lb. Tin 29c

MAXWELL HOUSE Coffee - - - lb. 43c

WATSON'S FRESH Potato Chips Lge. Pkg. 25c

IN TOMATO SAUCE Herrings - Oval Tin 20c

Ivory Snow and Ivory Flakes Lge. Size 23c

Ivory Soap 3 Med. Bars 19c 3 Large Bars 29c

IDEAL FOR WRAPPING SANDWICHES Para Sani - 2 50-Ft. Rolls 29c

HARRY HORNE'S Custard Powders 2-oz. Packages 3 Pkgs. 10c

HANDY AMMONIA Ideal for cleaning sinks, basins, etc. Tin 5c

FOR FLAVORING LOVE'S ESSENCES Banana, Cocoanut, Brandy, Pineapple, Butterscotch and Jamaica 19c

Makes a delicious quick meal. Cooks in 8 minutes Catelli's CheesaRoni Pkg. 17c

CHOICE MEATS

MAPLE LEAF RED BRAND BEEF

LEAN BONELESS Pot Roast - - lb. 25c

Blade Roasts - lb. 27c

Short Rib Roasts lb. 29c

LEAN BONELESS Prime Ribs - - lb. 42c

YOUNG SWEET PORK

Fresh Picnics - lb. 21c

LEAN Fresh Hams - lb. 32c

LEAN Roasting Butts lb. 29c

½lb. MAPLE LEAF BACON ½ lb. LIVER Both For 29c

LAMB

Legs Lamb - lb. 39c

Loins Lamb 39c

FISH

Fresh or Smoked Fillets, Silverbright Salmon

FRUIT & VEGETABLES

NO. 1 McINTOSH SPY APPLES - - ½ Peck 39c

COOKING APPLES - - ½ Peck 25c

JUICY TEXAS — 288 Size ORANGES - - Doz. 30c

WASHED CARROTS - - 3 lbs. 10c

COOKING ONIONS - - 3 lbs. 10c

RED RIPE TOMATOES - - lb. 25c

Mason's GROCERY STORES

Larger Fire Hall Recommended To City Council

Enlargement of the Aylmer street fire hall was suggested in a report to the council Monday night by a special committee which estimated the annual cost of maintaining a substation with twenty men in the south end of the city at $32,000.

The report was presented by Alderman Sullivan, chairman, as follows:—

"The Committee, consisting of Chief Gimblett, Alderman Mark and myself, accompanied by Engineer Parsons and Alderman Swanston, appointed by the Council to report on the advisability of building a Fire Hall in the south end of the City, beg leave to report—

Suggested Locations

(1) South east corner of Lansdowne and Park streets, (Exhibition Grounds property), considered most desirable. A substation at this point would be removed a reasonable distance from any residence and land would, I believe, be available for a lot 100 feet square.

(2) North east corner Princess and Park streets — on property of King Edward School grounds. This is the Committee's second choice.

(3) North east corner Prince and Park streets. This lot is large enough but is, in the opinion of the Committee, too close to the residential section and objection would undoubtedly be made by property owners near that property.

Chief Gimblett recommends the erection of a Fire Hall in the section of the City as above described. He advises:

(1) That twenty men would be required in order to efficiently operate this station.

(2) That a pumper and ladder truck would be required.

Your Committee, with the exception of Fire Chief Gimblett, recommends as follows: That steps be taken to enlarge the present Fire Hall, making it a Central Station to serve the entire City. The dimensions of our Fire Hall are 40' by 80'.

Reasons For Advice

Here are the reasons for this recommendation:

(1) Geographically our Fire Hall is as centrally located as it is practical to have it. The area of the City is approximately seven square miles.

(2) A conservative estimate of the cost of maintaining 20 men at a substation would be approximately $32,000 a year. To this must be added a capital expenditure in land for location, construction of a new fire station, purchase of pumper and ladder truck.

I grant it is necessary that we add to the number of firemen at the Central Station, after first providing for the members of the Department now serving in His Majesty's Forces. Your Committee believes the adding of additional men to the Central Station would still result in a saving to the taxpayers as compared to the manning of a substation.

(3) With high powered pumpers with a speed of 35 to 45 miles an hour, any section of the City can now be reached in a much shorter time than with the machines in use twenty to twenty-five years ago.

I might at this time refer to the maximum speed limit of 25 miles in our Fire Department responding to alarms. This is set out in Article 43 By-law 2765, which by-law was passed on March 5, 1928. The members of the Council may think well of giving some thought to increasing this speed limit to say 35 miles an hour.

In making the above recommendations your Committee is fully cognizant of the responsibility of our Council in protecting the lives and property of our citizens."

Hun Money Expert Reaches Buenos Aires

NEW YORK, Nov. 22 — (AP) — The Moscow radio declared today in a broadcast reported by the Federal Communications Commission that a German financial expert identified as a George Mainz, has arrived in Buenos Aires from Germany via Spain "to act as advisor to Cesar Ameghino, Argentine Minister of Finance."

Quoting the Montevideo newspaper Espeja Diario, the Moscow broadcast said Mainz was "one of the principal agents transferring Nazi funds to Argentina via Spain."

The Montevideo newspaper also published "a list of Hitlerites who have arrived in Argentina to direct the mining industry and other branches of Argentine economic and industrial life," the Russian broadcast said.

63,388 Gone

PEARL HARBOR, Nov. 22 (AP)— American troops cleaning up the Marianas and Palau Islands have increased Japanese deaths in those areas to a grand total of 63,388.

Don't Be a Grouch

Keep Regular with Dr. Chase's Kidney-Liver Pills

DRIVE TOWARD THE RUHR AND RHINE—The Allied capture of Geilenkirchen, important pivotal point north of Aachen, Germany, is expected to speed the steady drive toward the Ruhr and the Rhine as indicated on the map. The Nazis are reported using every type of counter-offensive and defensive measure as the drives of the U.S. 9th and the British 2nd gain momentum.

Counties Council Criticizes Road Expenditure Records

COBOURG, Nov. 22 —(ENS)—Inability to secure data on how much was spent in each municipality in road expenditures was the subject of comment Tuesday at the session of Northumberland and Durham Counties Council. A. S. Miller, counties road superintendent, pointed out that the Department of Highways had inaugurated a system of bookkeeping in the road office which had to be used and that this system did not permit analysis of road expenditures on a municipality basis. Road expenditure also was criticized by Reeve F. Barnard of South Monaghan who asked if it were a case of having to come down to Cobourg and "pull somebody's leg to get anything done on the roads."

The report of Road Superintendent Miller, for the period up to November 1 was as follows:

Total expenditure, $79,358.89; one and one-half of mulch in Murray township, $4,440; 12,000 cubic yards of crushed gravel, $14,400; pitching, digging and grading in Darlington and Cartwright townships, $2,600; calcium chloride, $9,000; snow removal and sanding, $5,500; surface treatment, $2,200; patching pavements, $1,800; brushing, cutting, spraying weeds $6,800; maintenance, $8600; new snow fences $2,200; removing old fences, $1,400; rebates to towns and villages, $10,000; outstanding accounts $1,000. Mr. Miller estimated a surplus of from $5,000 to $6,000.

Reeve C. R. Carveth of Newcastle asked the road superintendent what the internment camp at Bowmanville had paid for snow removal by the counties. Mr. Miller said that he did not know offhand but the plow was used in keeping the few miles around the camp clear of snow. Terms of the contract with the government were payment to the counties of $1.40 an hour and wages of two men for standby time and $4 an hour when in use. Nearby communities could use the plow when it was not needed by the internment camp.

Reeve H. Woodley of Hope township asked how one could tell how much had been spent on county roads in each township and was informed in reply that the bookkeeping system which the Department of Highways had ordered installed, prevented it being known per townships. He suggested that their own road superintendent might be able to tell.

"You mean you can't give an estimate?" asked Deputy-Reeve A. Wartman of Percy township.

"I can give you the figures for maintenance and snow removal but not in other work," replied Mr. Miller.

No Gravel Crusher

Discussion then swung into crushing gravel. Mr. Miller said that it had cost 65 cents a yard. Reeve W. Cole of Hamilton township said that their old crusher had done it for 50 cents a yard in the township but Mr. Miller in reply pointed out that to get it crushed fine enough for county roads it would cost more than 50 cents a yard.

"What about the money that was to be spent on a crusher. It came up at the last session and it had been left to the Road Commission. The $14,000 that had been spent on crushing gravel would have paid a large part of buying a new crusher," commented Reeve Robert Love of Cobourg.

Mr. Miller recalled that at the last session, the information that a crusher was available came just before the session. It was later found on investigation that it was a used one and the Department of Highways would not subsidize purchase of used road equipment. One which was large enough to do the county gravel crushing could not be purchased for $20,000. One had been lined up for $25,000 but it had not materialized.

Reeve W. R. Pickell of Darlington said that when the matter was brought up at the June session the crushing contracts for the year had already been let.

"I thought that it was just a case of getting permission from the counties council and then the Road Commission would go ahead and buy a crusher," declared Reeve Love.

The Road Commission asked for $25,000 to spend on a crusher but got only $20,000, the Road Superintendent reminded Reeve Love.

"Then we lost out by $5,000 and spent $14,000 this year for crushed gravel," replied the Reeve of Cobourg.

Reeve Bert Reid of Clarke township, said that in the first place there would be the $25,000 tied up in a crusher. The $14,000 includes labor and cost of gravel and with a crusher there would still be the cost of gravel and labor, so that it was not a straight case of using $14,000 for purpose of comparison. Mr. Miller said that he believed the counties could crush their own gravel at 35 cents a yard as compared with 65 cents by having it crushed by a private concern. The saving would pay for a crusher. Wear and tear on the equipment

(Continued on Page 13)

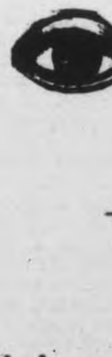

Better Vision

No matter what type of work you do efficiency counts. Consequently it is vital that your vision be perfectly keen. We urge you to have your eyes scientifically examined to-day — at Lewis', where you pay no extra for a scientific examination.

Lewis Optical Company

345 GEORGE ST. PHONE 8843

Vital Clauses Lacking In Aviation Plan

By C. R. BLACKBURN
Canadian Press Staff Writer

CHICAGO, Nov. 22.—(CP). —International control of civil aviation goes into open debate here this afternoon when delegates from 54 countries represented at the air conference discuss in plenary session the partial draft convention.

But the draft, released Monday night, lacks the most important clauses, those dealing with the powers an international air administration should have to control competition for world flying routes and regulate frequencies.

Nor does the draft deal with the "freedoms" of the air in respect to the extent and detail of business that air operators of one state may handle in states to which and over which it flies. These are the points which have held the drafting committee, made up of three each from the Canadian, British and American delegations, in close and reportedly heated debate since a week ago Sunday.

The partial draft leaves blank the clauses dealing with those and kindred subjects and goes little beyond proposing an international air administration and its detailed make-up, and covering the technical matters associated with international flying.

The partial draft does declare against uneconomic wastefulness created by unreasonable competition and aims at safeguarding the rights of all countries to participate in international aviation.

But it does not specify what authority would decide when competition is uneconomic or "unreasonble" and fails to meet the Canadian and British proposals. These would define the decrees of freedom which would be granted air line operators of one state to operate in others, and provide an international authority to allocate routes and frequencies.

The United States, the country best prepared to enter at once into world commercial flying and expand it into an unlimited degree, is standing firm, through its delegation leaders, Adolph Berle, against international control which would prevent America taking full advantage of that preparedness.

There have been reports about the hotel conference headquarters that President Roosevelt might instruct Mr. Berle to be less unyielding in his stand and seek to make a compromise.

HARD-WORKING ANIMAL.

The carabaom, or water buffalo, is the national beast of burden in the Philippines.

Husbands think about it !

Make no mistake—husbands often think about coffee. They, too, remember the lesson that coffee rationing proved to be so true:

To make sure of full satisfaction in every cup, you must use really good coffee.

To be *absolutely* sure of really good coffee, give your husband Maxwell House. It's a truly wonderful blend—full of the fragrant flavor and fine body that men look for in coffee. And here's why:

1. Maxwell House is blended from rare, extra-flavor coffees—the finest the world produces.

2. This finer blend is roasted by a remarkable process that roasts every single bean *evenly* all through.

Maxwell House is packed in a Wartime Bag, in an All Purpose Grind and at less cost to you.

REGISTERED TRADE-MARK
Maxwell House
BRAND
Coffee

RADIO—the inimitable Frank Morgan—Thursdays—8 P.M.—CHEX and Dominion Network.

MH84

20 Per Cent Deer Shot Wounded, Not Killed

LONDON, Ont., Nov. 22 — (CP). — The general run of deer hunters are not hard fellows to get along with, even under abnormal weather conditions, but a couple of days tramping through the slushy bushes of Western Elgin County convinced many residents and transient sportsmen that changes should be made in the rules governing the first open deer season in Aldborough and Dunwick Townships.

Approximately 200 hunters, 60 per cent of them residents of Elgin County, found deer reasonably plentiful in the first two days of the hunt which opened Monday, and by tonight reports showed that over 50 hunters can look forward to venison dinners.

It wasn't the near-blizzard weather that disturbed the hunters, but the restrictions on the use of dogs and the rule calling for shotguns only came up for considerable discussion.

Sportsmen said today that a single charge of buckshot is not nearly sufficient to stop a deer, and in many cases the animals had to be hit six to eight times before they were killed. Some hunters estimated that as high as 20 per cent of the deer shot were only wounded and escaped into the bush, where many may die.

10 Skating Rinks Winter Scheme

Operation of ten public skating rinks is being planned by the parks committee this winter, Alderman Curtis, chairman, informed the council Monday, "providing our program is adopted at the next meeting." He was instructed in a motion by Alderman Dutton seconded by Alderman Swanston, to call a meeting of all persons interested in outdoor public hockey rinks to discuss this suggestion as conveyed by the council from the Peterborough Hockey Club by Alderman Glover.

"We've already overrun our appropriation," Alderman Curtis said, but it was felt that possibly some of the service clubs and others wishing to promote athletic sports for the teenage young people, and especially the boys, might be willing to make some financial contribution to these proposed hockey rinks.

Alderman Glover said the parks committee had already intimated that it was planning hockey rinks in Ashburnham and King Edward Park.

"Appreciation of all the parks committee has been doing and intends to do was expressed at the annual meeting of the Hockey Club," Alderman Glover said. "With a rink for hockey in the south end and another in Ashburnham, it was felt that perhaps the parks committee could also provide similar rinks in the north and west ends, and a central rink at Brock and Aylmer streets, where intersectional games could be played. That arrangement would meet all the wants of the young people in every section of the city.

Appoint Coaches.

The idea is to appoint two of the senior hockey players as coaches for each district rink, and it was thought that service clubs might sponsor the various group teams. If it is not possible to build additional hockey rinks in the west and north ends, probably the committee might be able to enlarge the skating rinks more nearly to the size required for hockey with special time from 6 to 8 o'clock in the evening for practices and games.

Alderman Curtis said he agreed that some additional rinks should be provided only for hockey. In recent winters hockey has been permitted at the skating rinks only at certain hours. "The parks committee is meeting within the next week, and we intended to go into this question then."

Alderman Dutton said he was in favor of "placing all the resources we can at the disposal of the young people for the encouragement of good clean sport.

Alderman Curtis told the council that one open air rink costs around $300 for the winter. Three would involve about $1,000.

Alderman Dutton said he considered it would be money well spent and invested in the boys of today who are without the hockey

(Continued on Page 13)

British Troops Take Maasbree

By NED NORDNESS
Associated Press War Correspondent

WITH BRITISH TROOPS, Nov. 22 — (AP). — British 2nd Army troops captured Maasbree, 4½ miles west of the Dutch border city of Venlo, to-day, edging closer to the gateway to Germany's Ruhr.

American and British troops north-east of the German city of Geilenkirchen, 12 miles north of Aachen, slowly were eliminating the Germans fighting in Siegfried Line pill-boxes.

"This is our first encounter with German pill-boxes," a British Army spokesman said, "but we shall continue our advance. Pill-boxes are slowing but not stopping us."

FLAVOURING
SALADS AND SANDWICHES FLAVOURED WITH HP SAUCE ARE HEADLINERS

First for Flavor!

RED ROSE COFFEE "is good coffee"

As good as RED ROSE TEA

F. & G. MARKETS
E. C. BRAUND

SPECIALS

FOR THIS WEEK-END

Thrifty housewives always watch F. & G. Markets and E. C. Braund's weekly advertisement for Food savings.

Fresh Fish

FRESH
Cod Fillets lb. 29c

MILD SMOKED
Fillets - lb. 30c

SILVERBRIGHT
Salmon
Sliced lb. 29c Piece lb. 25c

DEEP RED COHOE
Salmon
Sliced lb. 39c Piece lb. 35c

TIGER BRAND
CATSUP - 26-oz. Bottle 19c

QUAKER
Muffets 2 Pkgs. 17c

DAINTY LUNCH
Sandwich Spread 8-oz. Jar 19c

NEW IMPROVED SUNNY BOY
Cereal - - Pkg. 19c

JUST ARRIVED ROSE
Cranberry Sauce 12-oz. Jar 30c

QUICK
QUAKER OATS Lge. Pkg. 19c

HEINZ CREAM OF
TOMATO SOUP 10-oz. Tin 9c

SHIRRIFF'S SEVILLE ORANGE
MARMALADE 24 Fluid Ounces 31c

MEATS

MAPLE LEAF BRAND COMMERCIAL QUALITY BEEF

BLADE
Roast - lb. 25c

SHORT RIB
Roast - lb. 29c

ROUND
Stk. or Rst. 39c

SIRLOIN
Stk. or Rst. 42c

SPRING LAMB CUTS
RACK or SHOULDER
Roast - lb. 28c

Front Quarters lb. 23c

Legs - lb. 41c

Roasting Chickens, average 5 to 7 lbs.

FRESH PORK CUTS
Lean Shoulders, lb. 25c
Trimmed Butts (cut any size) lb. 32c
Fresh Hams (half or whole) lb. 35c
Fresh Trimmed Loins Roast, lb. 37c
Chops, lb. 40c

Fresh Fruit & Vegetables

First Grade CARROTS 4 lbs. 15c
First Grade PARSNIPS 3 lbs. 14c
TABLE TURNIPS - - 2 lbs. 5c

JERSEY
SWEET POTATOES - 3 lbs. 23c

FLORIDA
GRAPEFRUIT Size 96 3 for 19c Size 126 5 for 25c

Texas New Crop Oranges, 3 good sizes to choose from
Red Emperor Grapes, Eating and Cooking Apples

Crisp Celery, Cranberries, Head Lettuce, Imported Tomatoes, Hothouse Tomatoes, Spinach, Spanish Type Onions, Cooking Onions.

TOILET SOAP
CAMAY 2 Cakes 11c

BAB-O-CLEANER - - 2 Tins 25c

COLGATE'S
DENTAL CREAM - - Tube 25c

WHITE SWAN
TOILET TISSUES - - 3 for 25c

AT BRAUND'S CHARLOTTE STREET STORE
Fresh Lake Simcoe White Fish, Live Winkles, Smelts, Crabs and Oysters

F & G MARKETS - E. C. Braund

There is a Store in Your Neighborhood

The Examiner

The Peterborough Examiner published each evening by Peterborough Examiner Limited Office Hunter and Water Streets, Peterborough Ont.

W. RUPERT DAVIES, President
H. L. GARNER General Manager
G. WILSON CRAW Managing Editor

Subscription Rates 20c per week in City of Peterborough delivered by carrier; $7.00 per year on Rural Routes; $8.00 by Mail outside Canada.

Members Canadian Press; Audit Bureau of Circulations; Canadian Daily Newspaper Association; Empire Press Union; Ontario Provincial Dailies Association.

TELEPHONE 4641
Private Branch Exchange to all Departments

We have no more right to consume happiness without producing it than to consume wealth without producing it.
—G. B. SHAW.

WEDNESDAY, NOVEMBER 22, 1944

The Council Goes Outside Its Sphere Of Influence

We are sorry that the City Council voted on a resolution which had already been passed by the Council of the city of Chatham, urging the Prime Minister to send drafted troops overseas. We are sorry because the Peterborough Council has a reputation for attending to affairs within its own sphere of influence, and leaving politics out of city matters. By its action in voting on the Chatham resolution it has stepped outside its sphere of influence, and has lost a certain amount of prestige by its action.

* * *

If the advice of Alderman Glover and Alderman Sullivan had been followed, the Council would have dismissed this matter as not coming within its jurisdiction. But the argument was put forward that the conscription issue was not a political question, but was above politics; just how far it is above politics time alone will tell, but there are several clear indications at present that it is being conducted on both sides with strong political intention. By voting on the Chatham resolution the Peterborough Council has put itself in the ranks of the many protesting and resolution-passing bodies which have no official standing of any kind, and which are entering the present conscription dispute as pressure groups. Every Alderman is at liberty to express his opinions freely and to urge conscription upon the Government by any means in his power as an individual, but the Peterborough City Council is itself a branch of government, and it has no right whatever to express an opinion on the policy of another branch of government, providing that branch is dealing with a matter which comes wholly within its own jurisdiction.

* * *

The custom of urging policies of every kind upon the national government by means of pressure groups is one which has gained a hold in the United States, and we do ill to copy it. This city is represented in Parliament by a competent member who may be relied upon to do his duty; he was properly elected by the citizens to speak for Peterborough; why not allow him to do so? The members of the Council have no right to place the Corporation on record in a matter of purely Federal influence, and their action in doing so is as unjustified as would be the action of the Dominion Parliament if it expressed itself upon a matter which was the Council's own concern. We believe that the Aldermen who supported this action were moved by the best of intentions, but that does not change the fact that they acted improperly, and have cost the Council something in reputation by doing so.

How Reliable Are Polls?

The many 'polls' which undertake to weigh public opinion have been increasing both in accuracy and popularity during the past two or three years and a superficial glance seems to place the recent presidential election in the U.S. in their list of good performances. They predicted that the election would be a very close one by popular vote, and their prediction of the difference between the candidates was remarkably accurate.

But even the best of them, the Gallup Poll, was far out in matters of detail. Dr. Gallup asks for a margin of four per cent. in his predictions. The day before the election he put himself on record thus: 18 states with 165 electoral votes were for Roosevelt; 10 states with 85 electoral votes were for Dewey; and 20 states with 281 electoral votes were doubtful, but were thought to lean one way or the other. But a look at the final results shows that Dr. Gallup consistently overestimated Mr. Dewey's vote, and with equal consistency underestimated the Roosevelt vote.

In the 18 states which Dr. Gallup conceded to Roosevelt he underestimated the vote in 12, was correct in one, and overestimated Roosevelt in five. In the 10 states which he gave to Mr. Dewey he overestimated his vote in 9 and underestimated it in one. In North Dakota he allowed Dewey 62 per cent. and he got 55 per cent.; in Michigan he gave Dewey 54 per cent. but the state went for Roosevelt by a little better than 50 per cent.

Of the doubtful states Dr. Gallup gave eleven of them a bias toward Roosevelt, eight a bias toward Dewey, and one unpredictable. But Roosevelt got all of them except Ohio and Maine. Roosevelt got all the states the poll gave him, one from the list allotted to Dewey, and 18 of those which were in doubt, including seven of the nine which were supposed to lean toward Dewey.

In most of these cases Dr. Gallup was within his 4 per cent. margin of error. He underestimated the Roosevelt vote by 4 per cent. in ten states, and was beyond that margin in seven states. The Roosevelt percentage was underestimated in 34 of the 48 states, and Dewey was underestimated in eight states, though never by more than two per cent. Upon the whole it was an interesting performance, and broadly accurate, though often far astray in detail.

Is Scotland In Decline?

There are great numbers of Scotsmen in Canada, and even more who are of Scots descent. They will be interested, and perhaps alarmed, to hear that a committee on postwar housing in Great Britain recently reported that "the Scots are a dying race, at least in Scotland"; the birthrate is declining rapidly, and more and more Scots are leaving the country. The result is a great decline in population.

The Scots have always been great colonists and travellers. They are naturally adventurous, and the extreme hardness of their own land drives them abroad to look for opportunities. For whatever may be said of its beauty, Scotland is a hard land to live in, and the proud poverty of the Scottish peasant has its bitter and its sordid aspect.

Have so many Scots gone abroad that they are in danger of dying out at home, and becoming a minority in their own land? We doubt it, for the climate of Scotland will not permit such a condition. Bernard Shaw has said that an Englishment who lives in Dublin for five years will be more an Irishman than a native Hibernian who has lived all his life in England; the climate will instill Irishism into him. We think that the same may be said of Scotland. A man who lives there for a few years will find the ruggedness, the solemnity and—it must be said—something of the hardness and penuriousness of the landscape entering into his soul. If he goes to the Highlands he will grow proud, metaphysical and passionate, as the Highlanders are: if he goes to the Lowlands he will become jolly, hospitable and witty as the Lowlanders are (for it is a slander to say that the Scotch are incapable of jokes and fun). We think that there will always be Scotsmen, for their country made them, and it will make more of them, however unpromising the material may be. And how would the world be colonized, and what should we do for engineers, if there were no more Scotsmen?

NOTE AND COMMENT

The city of Brantford boasts that it had its last case of diphtheria on November 19, 1930. That is really a record to be proud of, and one which every Canadian city could equal if every child had its three toxoid treatments at the proper time.

Mrs. Fahrni, a C.C.F. speaker in British Columbia, says that Canada could assimilate its Japanese population by intermarriage. Well, they are very cheap to feed: We suggest that Mrs. Fahrni set an example.

From its ivory tower, the Windsor *Star* issues a bull on child rearing:

"Of course the loud play of the little ones is sometimes wearing on the nerves. The annoyance, however, is usually due to the fact that we older folk have lost our touch with childhood. A good remedy is to unbend a bit and do some romping with the youngsters. The yelling and stamping would not bother us at all if we were contributing to it rather than trying to remain aloof and sedate. And we would all probably be a little better for having climbed down, for a time, off our high horse of dignity".

This is obviously written by a bachelor, at ease in Zion. We suggest that he allow a forty-pound infant to bounce up and down on his stomach, while another uses his face as a substitute for plasticine. It won't be his dignity or his nerves, but his poor tortured flesh which will suffer.

Mixed Bag For Christmas Gifts

By
SAMUEL MARCHBANKS

COLLECTED POEMS, by E. J. Pratt (Macmillan.) If Canadian literature may be compared to a garden it is only fair to say that much of it is filled with non-flowering grasses, bachelor's button, forget-me-not and petunias which do not quite know whether they are mauve or pink; but in this undernourished welter there grows a fine rosetree, well fertilized with seaweed at its roots, and that is the poetry of E. J. Pratt. A poet who is masculine, meliorist, eloquent and comprehensible is a rarity in these days, but Mr. Pratt has all these qualities and this collected edition of his poems is an important book added to the small shelf of first-rate Canadian writing. Because the work contained in it has all appeared before I shall not repeat what I have said about it in this column, but I will say this: if you want poetry of a high order, which is also deeply Canadian, here is your book; if you want to send a book abroad which will give a friend in Britain or one of the Dominions a real taste of Canada, here is your book; if you want poetry which ranks with the best that is being written in our language anywhere today, here is your book. If you think that this sounds like unqualified enthusiasm, you are quite right; that is what it is. Any academic critic could find faults enough in Pratt's book to fill this column, but there is not another man in Canada who could equal its excellence. That is what really matters.

◇ ◇ ◇

ON LIVING IN A REVOLUTION, by Julian Huxley (Harper). Most of us look at our time through political spectacles, but Julian Huxley wears biological spectacles, and this makes his view of contemporary affairs interestingly different. Mankind, in his opinion, has come to one of his great moments, when he must accommodate himself to a rapidly changing environment or perish. In these days of new and efficient instruments of destruction guided by old and inefficient brains, it is not hard for us to see what he means. These essays present several facets of the problem concisely, and sometimes with wit. Two or three of the essays are not concerned with this profound discussion and, perversely, I liked them best of all. The memoir of Dr. Spooner, the discussion of the birds and the inhabitants of the island of St. Kilda, and the discussion of the habits of rats in wartime are all first-rate. The book, though serious, is anything but dull, and the writer has a notable talent for avoiding extreme views on topics which drive most of us violently to Right or Left.

◇ ◇ ◇

NONE BUT A MULE, by Barbara Woollcott (Macmillan). The late Alexander Woollcott had four nieces, none of whom had anything to recommend her to public attention but a relationship to a man of wit and some cultivation. But one of them has written a book about herself and her sisters which shows that she thinks her family fascinating, and is sure the public will share her enthusiasm. For myself, I was unable to do so. Almost anybody's childhood is interesting to hear about, but most stories of childhood are repetitious; everyone plays detective, makes indiscreet remarks at table and has a pet dog; to hear these things mentioned in conversation may be charming, but to pay $3.25 to be made privy to the secrets of the young Woollcotts is quite another thing. Nor has this writer much power to make her subject attractive; she and her sisters appear to have been rowdy little girls, but not rowdy enough to be arresting; they had imagination, but it was of tinsel quality; they swore, but not with virtuosity; they were silly about young men, but not amusingly or passionately. In fact, they are very thin material for a book, and this is a very thin book, written by an author who has not her uncle's knack of making thin books worth the price.

◇ ◇ ◇

THE ROAD TO SERFDOM, by Friedrich A. Hayek (Chicago University Press). The author of this important little book is an eminent Austrian economist who has been a member of the faculty of the London School of Economics since 1931. He saw the rise of Nazism at close quarters and he saw how the freedom of the German people was taken from them, bit by bit, until they were powerless. It is his opinion that Great Britain and the United States are headed in the same direction and that our advances toward collectivism are undermining our democracy. Like many another, Dr. Hayek sees in 'social planning' as it is understood today, a net in which all political and economic freedom is restricted—a tyranny which reduces most of us to ciphers in the body politic 'for our own good.' This is a book which will receive the bitterest hatred of many people who consider themselves 'progressive, but they will not find it an easy book to discount. Hayek cannot be confuted in his own field of economics, and as he has seen totalitarianism arise in Europe his illustrations and comparisons have great cogency. The book is not a defence or plea for the status quo but it is a warning against planning which is tyranny, and progress which is merely progress toward a servile state.

◇ ◇ ◇

THE CHURCH LOOKS FORWARD, by Dr. William Temple (Macmillan). This is the last work of the late Archbishop of Canterbury, and it comprises some of his chief sermons and speeches during the time that he held that office. Thorough admiration of the book will be possible only to those who are able to accept all the Archbishop's dogmatic assertions, for in spite of his eminence as a scholar there were many matters, primarily religious, upon which he did not admit the existence of any possible doubt whatever. This is to be expected in an Archbishop, but it was also characteristic of Dr Temple himself; with him, scholarship was a mechanism for the defence of his beliefs. His dogmatism in matters of spiritual belief mingles strangely with his 'advanced' political doctrines; the late Archbishop was a socialist and in a limited sense a fascist for the Kingdom of God's sake; he possessed in high measure the desire to boss people for their own good. But although his book provokes objection and controversy in every line it reveals him as a humane and within bounds a tolerant man, determined to use his great position for the betterment of mankind, as he saw it.

A POOR EXCUSE

Poor sermons may furnish the excuse for many (who do not go to church), but a poor one is better than none at all. There are many atractions in this modern age that lure folk away from worship. This is one of the problems of the modern church, and the cause may prove to be more closely identified with the pew than with the pulpit.—Guelph Mercury.

HELL'S ANGELS!

Father On The School Board

WHEN Father was elected a trustee of the Tucson public schools he was terribly proud.

"Here I am, an ignoramus," he boasted, "and I'm on the School Board".

"You stop talking like that", Mother ordered. "In the first place, you're not an ignoramus. In the second place, it's a reflection on me, that I'd marry an ignoramus. You're a very well-educated man'".

"I am?"

"You certainly are. You've read and you've studied, and you've got more sense than lots of people with college degrees".

Father also had a great deal of tact and, more than tact, he had that quality—so rare—of not only liking people himself but of making people like one another. He was a great smoother-outer. It was for this reason he was asked to run for the Board, for Tucson at that time was torn in two about its schools. Students had gone on strike, a superintendent had resigned, and so much bitterness had arisen that a bond issue for some desperately needed new schools had been defeated, the first and only time school bonds were ever defeated in Tucson.

Because of this bad situation, a group of citizens came to Father and told him it was his duty to announce his candidacy for the Board, that he was just the man to pour oil on the troubled waters. Father agreed to do it.

Mother said, "There you go, attending to other people's business", but Father replied, "Educating children is the most important thing in the world and is everyone's business". Continued Father, "The better schools Tucson has, the better town it will be. Why shouldn't I help to make them better?"

Father ran and was elected....

Father was on the School Board for 15 years and loved it. It made up to him for his own lack of education about which he was so sensitive. As is the case with any trustee he was often called upon to make speeches to the children, and he especially like to do this in the old part of town where he used to live. He had a good eye for resemblances and as he'd look over a roomful of children he'd call out, "That one, in the third seat, that's a Pacheco. There's a Carillo just behind him. And you can't fool me about that little girl in the last row; she's a Mendoza"....

Father then had a pat little speech about the advantages of getting an education, and how much he'd been handicapped by being able to go only to the fourth grade.

Once a Spanish friend of his — one of the Pachecos, I think—stopped him on the street. "Amigo", he said, "you must stop these talks of yours to the children".

"Why?" demanded Father.

"My son, he now wants to leave school. He says why should he keep on studying? You went only to the fourth grade and you are on the School Board and the big man around town".

After that Father changed his talk a little. He said he had gone only to the fourth grade and since then he's been studying by himself.

"You are getting education the easy way", Father told them, "with teachers to help you. I had to get it the hard way studying all by myself"....

It was a long way from that one-room schoolhouse on Scott and Congress Street and August Brichta with his score of pupils. Now there were hundreds of teachers, thousands of pupils, and fine schoolhouses all over the city.

"It makes a man feel mighty proud", Father told us, "to have had anything to do with it".—Reprinted by permission from "Ridin' the Rainbow — Father's Life in Tucson", by Rosemary Taylor.

LETTER TO THE EDITOR

PROPHECY FROM DANIEL

Sir,—I see that the Brantford Expositor has challenged you to produce a prophecy that has been fulfilled. I thought maybe you would be interested in this one from the 11th chapter of Daniel, in the Old Testament beginning at the 18th verse; that may be taking place at the present time.

If it follows through, the war may last for some time yet. Russia may join Germany, then the war will move into Egypt where the heaviest battles will take place and when Hitler is finally in a real bad position he will set out to destroy as he has said he will.—Yours truly,

ROBERT THOMPSON.

17 Amelia Street, Paris, Ont., Nov. 15, 1944.

11th Chapter of Daniel:

18. After this shall he turn his face unto the isle, and shall take many; but a prince for his own behalf shall cause the reproach offered by him to cease; without his own reproach he shall cause it to turn upon him.

The Kaiser, on his last offensive, headed through France towards Britain, but was defeated.

20. Then shall stand up in his estate a raiser of taxes in the glory of the kingdom: but within few days he shall be destroyed, neither in anger, nor in battle.

Then Hindenburg took charge and died a natural death.

21. And in his estate shall stand up a vile person, to whom they shall not give the honour of the kingdom: but he shall come in peaceably, and obtain the kingdom of flatteries.

Hitler by flattering the German people into thinking they were a super race and should rule the world, took charge.

23. And after the league made with him he shall work deceitfully: for he shall come up, and shall become strong with a small people.

He deceived all whom he made pacts with, and built his war machine.

24. He shall enter peaceably even upon the fattest places of the province; and he shall do that which his fathers have not done, nor his father's fathers; he shall scatter among them the prey, and spoil, and riches: yea and he shall forecast his devices against the strong holds, even for a time.

He took Austria, Czecho-Slovakia, Sudetenland France without fighting. He divided France with Italy, Poland with Russia, gave Romania, Hungary and other countries land and materials to join him.

25. And he shall stir up his power and his courage against the king of the south with a great army; and the king of the south shall be stirred up to battle with a very great and mighty army; but he shall not stand: for they shall forecast devices against him.

He attacked Russia, and Russia has returned the attack. It would be well to watch what happens now. While Russia is a northern country it also extends to the south much farther than Germany.

University Women

The Board of Education of Kingston, Ont., recently refused to allow the University Women's Club of that city the use of a school building on Saturday mornings "for a story, music and games hour for children four to seven years old." The refusal was legitimate enough, being based on a regulation of the Board that school premises are not to be used by outsiders on Saturdays. But we are fascinated by some of the discussion which preceded the decision. Trustee Elmer Cogswell said he was afraid that the story hour might be used for inculcating in the children's minds ideas that were not advantageous to the democractic way of life, and added that "a lot of sin can be covered up in the words 'University Club'."

The theory that university women's clubs are sinful, and are likely to mislead children into ways that are not advantageous to democracy, is new to us. That there is a certain distrust, in some quarters, of persons possessing university degrees had come to our attention, chiefly through the columns of the Toronto Telegram. But we had not supposed that anybody thought them likely to lead astray young Canadians of four to seven years of age. The idea is alarming. Persons with degrees are rather favoured by our educational system for the instruction of children of slightly maturer years, and it may be necessary to start a movement for the expulsion of all university-trained persons from the teaching profession, and the substitution of people like Trustee Elmer Cogswell who can be relied upon to teach only the pure word of the democratic faith, including presumably the doctrine that the less a person knows the better fitted he is to teach democracy. — Toronto Saturday Night.

Hard To Believe How Time Flies

NOVEMBER 22

1914 Annual report of the Peterborough Radial Railway shows operating surplus of $5,566.13 and that the system carried 1,003,381 passengers.

Angus McIntosh, Jr., who is in the second overseas contingent is presented with a wrist watch by the George Street Church ushers.

Two schools in Otonabee township have been closed because of an epidemic of diphtheria.

Merchants of the city decide to organize a Home Guard company.

The residence of W. H. Baker is damaged to the extent of $1,000 by fire.

1924 Isaac P. McNabb is elected president of the Peterborough Life Underwriters Association.

Eggs reached a new high for the season on the local market today, selling for 75 cents a dozen.

The Imperial L.O.L. No. 2667, Toronto, visits the Duke of Manchester Lodge and puts on a degree.

Gerald Griffin, Irish tenor, is booked for the Grand in "The Rose of Killarney."

Peterborough Collegiate defeat Humberside Collegiate, Toronto, 7 to 6 in the interscholastic semi-finals.

1934 M. A. Sorseleil, former Peterborough teacher, is suspended as deputy-minister of public welfare until he substantiates charges he has made.

E. A. Peck, K.C., criticizes the combining of the duties of sheriff and supreme court registrar.

The thermometer climbed up to 63 degrees today and the lowest registered during the night was 45 degrees.

Warden Rork Ferguson has been chosen as the Liberal candidate in the Federal riding of Hastings-Peterborough.

County council appoints a committee to seek a re-adjustment of the provincial highway bill.

A Bible Message

Enter not into the path of the wicked, and go not in the way of evil men.... The way of the wicked is as darkness: they know not at what they stumble....

Keep thy heart with all diligence; for out of it are the issues of life.... Let thine eyes look right on, and let thine eyelids look straight before thee. (Prov. 4: 14, 18, 23, 25.).

◇ ◇ ◇

Be sober, be vigilant; because your adversary the devil, as a roaring lion, walketh about, seeking whom he may devour: whom resist stedfast in the faith, knowing that the same afflictions are accomplished in your brethren that are in the world. (I Pet. 5: 8, 9.)

◇ ◇ ◇

Ye therefore, beloved, seeing ye know these things before, beware lest ye also, being led away with the error of the wicked, fall from your own stedfastness. (II Pet. 3: 17.)

Contemporaries

END THIS CLAPTRAP

When pacifism appears under the cloak of religion, it is particularly difficult to deal with. In London, Ont., for instance, Dr. E. Stanley Jones is preaching a doctrine of "Charity" for the Germans after we have won. He claims that he is asking for the "Christian" way of settling the grave problems that will face the world after the war.

Let no one be misled by this religious camouflage. This man is dangerous and should be silenced. He oversteps the bounds of speech permitted by considerations of security.

There is nothing "Christian" in proposing that the Huns be put back in a position to carry out their campaign of aggression against helpless countries, to reinstitute their obnoxious campaign of slaughter based on the vile theory of racial superiority, to try once again to wipe out all religion and substitute therefor a doctrine of worship of force.

Let us have no more of this claptrap. Let the good people of London tell this preacher that he and his delusive gospel are not wanted in their community.—Windsor Daily Star.

WRENS OF DOVER

Shell-fire and flying-bomb attacks on Dover turned what was previously a dangerous job for the Wrens of the Dover Command into one of the most hazardous tasks of the war.

I learned their story in a naval machine shop in the forefront of "Hell-fire Corner." The shop was crammed with racks of live torpedoes. The "Torpedo Wrens," as the girls whose job it is to overhaul the Navy's torpedoes are known, were working as usual, testing the torpedoes, cleaning and greasing them, and loading them by crane on to waiting trucks. This vital work never stopped, even during the fiercest bombardment of the area.

A single shell-splinter, I was told by an R.N. officer, would have sufficient to have sent "the whole works sky-high." But the Wrens never faltered. "They were magnificent," said the officer. They refused to take cover, except on one occasion when they were ordered to do so, and then they returned to work within 10 minutes.—Leeds Yorkshire Post.

There Are Other 'Zombies'

The term "zombie" is one of contempt now widely applied to young men of military age and the proper physical qualifications who decline to bear their share of national responsibilities in time of war by volunteering for general military service.

How many of the older people of both sexes who ridicule and censure these "zombies" can themselves say that they are doing all they possibly can to fight and win the war? How many refrain from presenting themselves at blood clinics to save the lives of the men overseas when it is quite within their power to do so? How many of them are by no means above cheating on their food or gasoline rations when both are short because of the pressing needs overseas? How many of them do not object to chiselling a bit on prices in disregard of the ceilings which have been established and held so far that Canada may be properly mobilized for the winning of the war?

How many of these civilians are ready to perjure themselves in order to secure tires to which they are not entitled and which remain in short supply because of overseas demands?—Brockville Recorder and Times.

SCOTT'S SCRAP BOOK

—By J. R. Scott

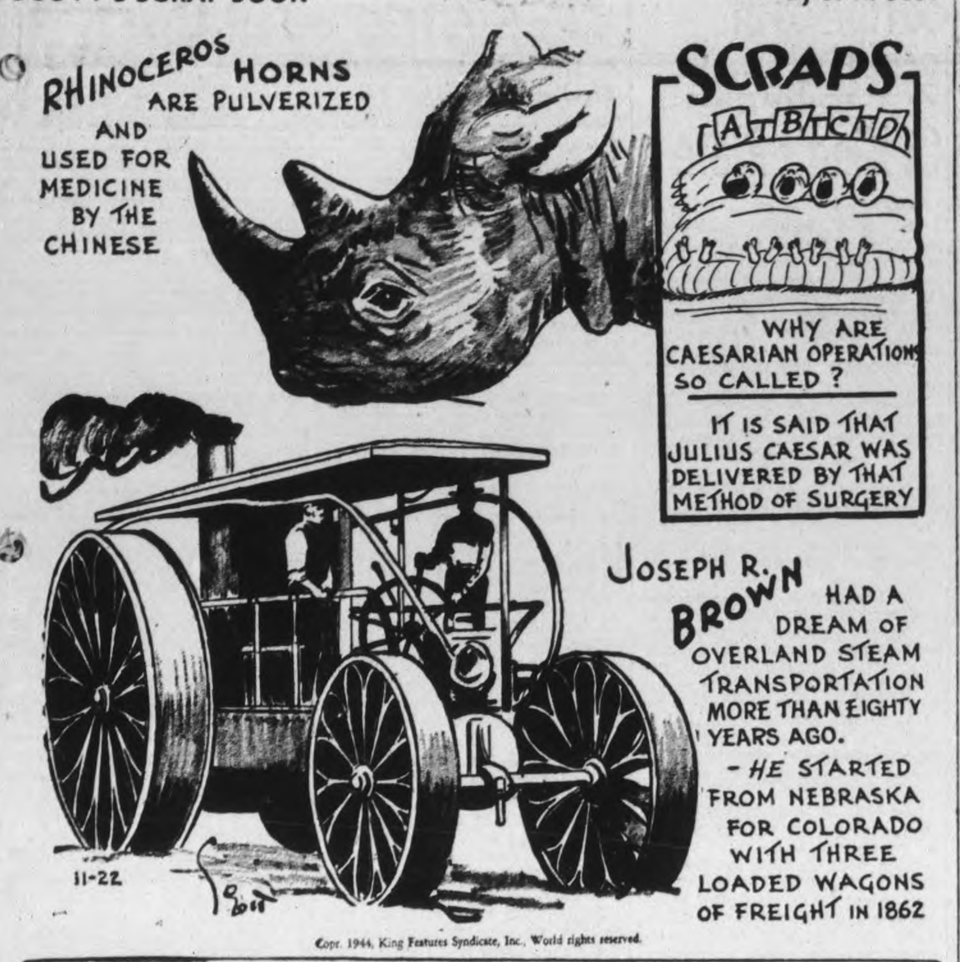

Copr. 1944, King Features Syndicate, Inc., World rights reserved.

No Easy Job To Agree On Aviation Rules

By B. T. RICHARDSON

CHICAGO: The first phase of the United Nations' civil aviation conference was sufficient for sober warning that the task of securing agreement among a majority of nations of the world on measures of future co-operation will not be easy. Yet at this late day in history, when the intangibles of public opinion in many countries include a vase increase of thinking about the world relations, a measure of success is within the grasp of men of goodwill. As Mr. Berle, the conference chairman, said at a press conference, there is here plainly a good deal of goodwill.

The crux of this conference, as in so many other international conferences in the future, must be the position of the United States. As outlined by Mr. Berle, the United States is seeking no more than a very limited international agreement at the present time. Its proposals have been much weaker than one might have expected in view of both the internationalist sentiments which command a wide hearing in the United States and the economic interests of this country.

Commercial aviation around the world will earn profit or loss in accordance with world prosperity. If U.S. air operators fly back and forth on world airways, they will need customers who can buy tickets with American funds. In a trading world there will be plenty of air business. So aviation policy is only part of larger policies of world relations.

The American proposals should properly be regarded as the judgment of what is feasible and desirable at present for getting ratified by the U.S. Congress. That is the whole case for a limited American position, assuming that the concept of completely catch-as-catch-can competition is repugnant to majority American opinion, as it probably is. This is the reason why observers are anxious to reappraise the American position in the light of November 7 election results.

The American press, at least as far as it is reflected in the Chicago newspapers, started off by assuming that the British Dominions represented a single bloc supporting the United Kingdom viewpoint. This mistake was rectified by conference action to point out to reporters that three distinct views had been expressed among the British nations— the British Government White Paper, the Canadian draft convention, and the Anzac proposal for international ownership.

The Canadian plan, as it struck many American writers, offered middle ground on which to seek an adjustment between American and British views. In any case, it became noticeable that the press was talking about "the Canadian plan" that it was a compromise between two extremes of free enterprise and fairly tight regulation.

At the same time, Australia and New Zealand, which had prior consultations on aviation policy, found no converts to their No. 1 proposal, which was international ownership, and no scope at Chicago for arguing the alternative, which was British-bloc operations. Their position was greatly weakened through not having compromises to offer on their No. 1 proposal.

Strongly nationalistic, the Latin-American nations soon found an area of agreement in first demanding that there be no sacrifice of sovereignty and, secondly, in opposing the American proposal for a council dominated by the big Powers. They therefore fell back on the extreme position of asking that all powers be regarded as equal which, of course, is far from reality and would require considerable compromise to become both acceptable and workable.

Absence of Russia, which was understood to have agreed to come, left Russian policy on international aviation a complete enigma. It was possible, as some sources suggested, the Russians had no time or interest to devote to aviation outside Russia at present and might not have for some years. Whatever world pattern of aviation emerges at Chicago, it will have to depend on routes which avoid Russian air.

The position of European nations centred on two issues: Interest in general principles which would be generally acceptable, and interest in how long the "interim" period will be between the end of war and the full-scale operation of international services. The Americans suggested not more than three years as the interim period. Many European nations, like France, Belgium, the Netherlands, and Poland hope to establish air services as soon as possible. Most of them are interested in one or several international routes. They want to be able to take their places later.

Choice of Chicago as the scene of an important international conference may have interesting reactions in American politics. The aviation conference has been designed as the most open international conference from the point of view of information, yet held. The publicity value in the American Mid-west of a conference dealing with speedy communications between Chicago and all parts of the world is evidently great. Few areas, one supposes, have had as little understanding and background knowledge of the problems of world diplomacy.

GUARD KILLED

LONDON — (CP). — Capt. Julian Lyttelton of the Grenadier Guards, second son of Production Minister Oliver Lyttelton, has been killed in action in Italy.

Roseneath News

Sgt. Maj. George Turner and Mrs. Turner were presented with a purse of money by their Roseneath friends at a party held in their honor on Friday night in the Orange hall. Sgt.-Maj. and Mrs. Turner have but recently moved from Roseneath to take up residence in Cobourg.

Maj. R. E. Drope, Mrs. Drope and daughter, Pauline, and Miss Lottie Drope of Harwood, Mrs. Stewart Atkinson, son Jack and daughter Evelyn of Dartford were Sunday guests of Mr. and Mrs. J. T. Drope and attended service at St. James' Anglican church.

Miss Valda Webb of the Bank of Nova Scotia staff, Peterborough, spent the week-end with her parents Mr. and Mrs. James Webb.

Mrs. Leonard Brisbin, who has been visiting her daughter, Mrs. Storey Redshaw at Oakville for the past month arrived home on Saturday.

Misses Ila McCracken and Phyllis Parker, Harwood, were with their parents, Mr. and Mrs. R. McCracken and Mr. and Mrs. G. Parker respectively for the week-end.

Mrs. E. J. Milne is visiting her daughter, Mrs. Keith Halstead at Bewdley.

Mrs. George Mouncey accompanied by Mrs. Frank Down, Fenella, visited their aunt, Mrs. J. Elliott, Cobourg, on Friday.

Mr. and Mrs. Frank Brown and Nelda visited Mr. and Mrs. Malcolm Sloan, Norwood, on Saturday.

Mrs. J. Dainard has returned to her home in Hastings, following a visit with her sister, Miss Jessie Johnson.

Mr. and Mrs. Bernard McCracken, Peterborough, were week-end visitors with his parents, Mr. and Mrs. H. J. McCracken.

Mr. Anderson, Peterborough, is visiting his daughter, Mrs. Kyle Brown.

Mrs. J. W. Pacey has arrived home from Campbellford where she was visiting her daughter, Mrs. M. Readley, and daughter-in-law, Mrs. J. Pacey.

WOODEN REFRIGERATORS

JOHANNESBURG — (CP). — "Austerity" refrigerators constructed mostly of wood now are being manufactured by several Johannesburg firms. It is expected that these refrigerators will help to bring down the high prices now ruling for second-hand coolers.

NERVOUS, RESTLESS
IRRITABLE, HIGH-STRUNG
On "CERTAIN DAYS" Of The Month?
Do functional periodic disturbances make you feel nervous, fidgety, irritable, tired, and a bit blue—at such times?
Then start *at once*—try Lydia E. Pinkham's Vegetable Compound to relieve such symptoms. Pinkham's Compound is made *especially for women*. Thousands upon thousands of women and girls have reported benefits!
A grand thing about Pinkham's Compound is that it is made from effective roots and herbs (plus Vitamin B_1). Here's a product that *Helps Nature* and *that's* the kind to buy! Take a tablespoonful before each meal and at bedtime. Just see if you're not delighted with results! Follow label directions.
Lydia E. Pinkham's VEGETABLE COMPOUND

it's the truth!
You Can have Brighter Teeth!
Impartial laboratories made hundreds of tests. Scientists checked their findings with photoelectric measuring devices and authorize this statement: PEPSODENT POWDER PRODUCES A LUSTRE ON TEETH TWICE AS BRIGHT AS THE AVERAGE OF ALL OTHER LEADING BRANDS . . . BRIGHTER THAN ANY OF THEM—BAR NONE! These results have been double-checked by identical twins who made practical in-the-home tests . . . by technicians in dental clinics . . . by dentists in their own offices. The result is always the same: Pepsodent Powder with Irium makes teeth *far* brighter.
Irium is an exclusive, patented cleansing ingredient found only in Pepsodent. To make *your* teeth brighter, get Pepsodent Powder with Irium . . . today!
Children's teeth Do tell tales on parents!
This girl, for example, was developing an undershot profile, becoming shy and self-conscious. Because her parents consulted a dentist *early*, it was fairly easy to correct her trouble, bring her teeth and jaw back into normal position and *improve* her looks. Yes, it's the truth—a child's teeth *do* show the parent's care. Watch your child's teeth particularly when he is growing, when features are forming. Serious later trouble can be avoided by taking a child to the dentist *early* and regularly. And start your child early in the habit of careful daily brushing to keep teeth clean and bright.

PEPSODENT WITH IRIUM★
MAKES TEETH FAR BRIGHTER
★ Of all Toothpastes and Powders ONLY PEPSODENT CONTAINS IRIUM!

CHRISTMAS PAPETRIES
for a Delightful and Appreciable Gift
Include Them In Your Overseas Parcels
In Assorted Textures and Colors
49¢ and 59¢ a Box
It's Time to Make Your Christmas Cakes
LIGHT FRUIT CAKE
Temperature: 325° F. Time: 1 hour, 15 minutes
½ cup shortening
1 cup white sugar
½ teaspoon lemon extract
½ teaspoon almond extract
3 eggs (separated)
2 cups all-purpose flour
2 teaspoons baking powder
½ teaspoon salt
1 cup Sultana raisins
¾ cup mixed chopped peel
¼ cup chopped maraschino cherries
⅔ cup liquid (milk and cherry juice)
Cream together the shortening, ¾ cup of sugar and the extracts; beat till fluffy. Add the egg yolks, well beaten. Sift together the flour, baking powder and salt; add one-third to the shortening mixture. Before stirring it in, add the chopped fruits. Now sift over the second third of the flour mixture and stir till well floured. Drain the cherry juices from the bottle and make up to ½ cup of liquid with milk. Add the remaining flour and liquid alternately. Fold in the stiffly beaten egg whites to which has been added the reserved ¼ cup sugar. Pour into a square pan 8" x 8" x 3" lined with oiled paper. Bake in a moderate oven till done (about 1 hour, 15 minutes).
Good luck,
TAMBLYN
"Dresses Up" for Christmas
The Christmas Holiday season is fast approaching and to fittingly celebrate the occasion your Tamblyn Drug Store has once again taken on that fairyland appearance so customary at this season of the year. A varied selection of the choicest "gift items" gaily packaged—suitable for friends and loved-ones, are everywhere in evidence and an ever helpful staff awaits at all times to assist you in choosing those most important of gifts. So may we suggest—rather than risk disappointment later—you take "time out" to view these many helpful and practical "Gift Suggestions" and thereby solve many of your problems on "what to give" for Christmas.
Suggestions and Bargains for the Balance of the Week
Give — Photo Enlargements this Christmas
From Your Favorite Negatives 5" x 7" in Attractive 1945 CALENDAR MOUNT 49c each
Colored in Oils 55¢ Extra
What is More Delightful For a Christmas Gift Than An Enlargement
From Your Own Negative
New Double Folder in Leatherette Finish 2.19
Colored 55¢ Extra Each
Single Folders 1.69 Colored 55¢ Extra
CHRISTMAS GREETING CARDS
Make Your Selection Early
POINSETTIA SERIES of 10 .... 23¢
CANADIAN SERIES of 12 .... 49¢
COLORED ETCHINGS, 16's .... 79¢
Gift Creations
For An Up-to-Date Young Lady
by Richard Hudnut
THREE FLOWERS GIFT OF BEAUTY
Seven Lovely Items
Rouge Lipstick Perfume Vanishing Cream Face Powder, Talcum and Toilet Water
5.00
This Gift Set will put sparkle in the eye of any girl
THREE FLOWERS AFTER-BATH REFRESHER SET
Smooth-Textured Dusting Powder and Cooling Toilet Water
2.50
Flattering Make-Up Items In the Three Flowers Fragrance
A Three Flowers Gift
That is sure to bring exclamations of joy from the lucky girl
Five Pieces—Toilet Water, Rouge, Face Powder Perfume and Lipstick
4.15
Face Powder Lipstick and Rouge
1.80
THREE FLOWERS TOILET ENSEMBLE
A Dainty Gift Containing Three Lovely Toiletries
Cologne, Talcum and Perfume
3.00
PEROXIDE TOOTH PASTE
Special 19¢
Photographic Greeting Cards
Made from your own Snapshot Negative
This year send these Christmas Cards
More Interesting
More Personal and Different
5 for 49¢
10 for 89¢
Envelopes Included
LUCKY WRITING PADS
Special 11¢
Envelopes to Match 2 for 11¢
CASHMERE BOUQUET
Exquisite Gifts For Her
BATH SET
Dusting Powder and Cologne
1.30
TWO-PIECE SET, Three Purpose Cream and Face Powder .... 55¢
THREE-PIECE SETS, Three Purpose Cream, Lotion and Face Powder .... 80¢
ANTI-FREEZE
65 Proof METHYL HYDRATE
1 Gallon 1.33
Container 25c Returnable
SANTAX LINIMENT
For Sore Joints and Muscular Pain
23¢ 43¢
Dorothy Gray
BLUSTERY WEATHER LOTION
Helps guard your skin against chapping and redness. Not Sticky. A Flattering Powder Base.
Special BIG BOTTLE 1.05
—An Ideal Gift Suggestion—
WRISLEY'S BATH SUPERBE SOAP
Pine, Lilac and Apple Blossom
3 for 1.00
ODO-RO-NO
Banishes Perspiration Odors
39¢-65¢
FITCH Dandruff Remover SHAMPOO
35¢-69¢
SMOOTH SHAVING CREAM
Special 19¢
SQUIBB'S DENTAL CREAM
Special Package of THREE 1.17
An Astoundingly Beautiful Enlargement Special
in ¼" Heavy
Bevelled Peach Mirror EASEL MOUNT
Your Favorite Snapshot Negative Enlarged to Size 5" x 7"
4.95
This Handsome Frame Will Set Your Enlargement Off Perfectly
Johnson's Baby Powder
Soothes a Tender Skin
28¢-55¢
339 GEORGE STREET PETERBOROUGH
STORE HOURS:
8.30 a.m. to 9 p.m. Daily
Saturday, 8.30 a.m. to 10 p.m.
TELEPHONE 9901

They'll Do It Every Time — By Jimmy Hatlo

Watson Tosses Hall Through Ropes, Wins Bout

Whipper Billy Watson finally disposed of the troublesome Dr. Len Hall in the main bout of the Tunney wrestling show at the Brock Street Arena Tuesday night, but only after 78 minutes of rugged action in which the tough Californian carried a lot of the battle.

It was a finish affair and after the two had split a pair of falls Watson finally took the match by the simple but strenuous method of tossing Hall out through the ropes so often that the Doc weakened at last and was counted out before he could crawl back into the ring.

The Whipper garnered the first fall after 28 minutes with his Canadian avalanche grip and Hall evened it up after 14 minutes by softening Watson up by throwing him out of the ring repeatedly and finally pulling him back in to pin his shoulders with a flying mare.

The Californian got a lot of assistance from Referee Maxwell in that triumph and most of the fans didn't like it a little bit.

It was a tough, grim tussle with no quarter asked. Watson, usually a clean performer, took a leaf out of his opponent's book and sneaked in the odd punch with a real John Katan flourish. Hall, aggressive as ever, was on the attack over a lot of the route and he made it plenty hot for the British Empire champ.

Honors were about even in the first round. In the early minutes Hall devoted his energy to straight wrestling but soon switched to his usual rough-house methods and with Watson ready to meet him on his own ground it was lively going. Both men were in frequent difficulties and both were out of the ring several times. At one stage Watson nearly took the fall after he had flattened the Californian with a series of flying tackles but Hall finally worked out of that jam and came right back on the attack, with a hair-pulling and gouging assault that Watson at last broke up with a punch to the jaw, followed by a couple of drop kicks that did Hall no good. The Whipper applied a stepover toehold and missed out on an attempt to turn the grip into his avalanche hold. However he got another opening to use it a few minutes later and after he had given the Doc a ride around the ring, pinned him for the fall.

Hall Comes Back

Hall came back viciously in the second round and began with a series of kidney punches that slowed up the Whipper visibly. The Californian then slapped on a toehold and for the next few minutes worked on the Watson underpinnings. Whipper finally got out of that predicament and staggered Hall with a barrage of punches. When Referee Maxwell went in to break it up he ran foul of a few jabs to the jaw himself and on one occasion was bounced around between the two big grapplers. Finally however the official helped in the downfall of the Whipper when he started to separate the pair and was holding Watson when the Doc laid the champ low with a vicious right to the jaw. Hall was quick to see his opportunity. He pounced on the prostrate Whipper, picked him up and hurled him out of the ring. Twice as the Toronto favorite tried to climb back in Hall knocked him back to the floor again. Watson climbed to the ring apron and this time Hall instead of belting him out applied a flying mare, heaved the Whipper in through the ropes and dropped on him to take the fall. The crowd booed the ruling.

It was just as strenuous in the final round. Both battlers took a hand in forcing the fight and both

(Continued on Page 13)

EVERY FRIDAY NIGHT
Gillette brings you a top notch BOXING BROADCAST
Direct From Ringside New York City
THIS WEEK
JIMMY DOYLE versus PETE DeRUZZA
10 Rounds—Welterweight
CHEX - 10 P.M.
1430 On Your Dial
C281
BLUE Gillette Blades
5 for 25¢
FOR EASIER, LONGER-LASTING SHAVES

Here and There in Sport

By The Canadian Press

The proposal has been put forward in London, England, to stage an Allied Army Olympiad at Paris, following the cessation of hostilities in Europe, for all former athletes, including women, now with the Allied troops overseas. The Army-sponsored plan, which would be similar to the Allied military championship meet at Paris at the close of the First Great War, has already received the support of many sport officials, coaches and players now serving in the European theatre.

Staff Sgt. Joe DiMaggio, who will be 30 years of age next Saturday, is spending a 21-day leave from the U.S. Army Air Force in New York City. Asked yesterday if he were headed for medical discharge because of a stomach ailment, Joe declared he was in the Army and would go where he was sent.

Word was received at Wilkes-Barre, Pa., yesterday that Pte. Millard (Dixie) Howell, former pitcher for Syracuse Chiefs in the International League, is a prisoner of war in Germany. His wife and two daughters live at Wilkes-Barre.

Georgia Tech and Tulsa University have been signed again for the Orange Bowl football fixture New Year's Day, it was announced at Miami, Fla., last night. Last January 1 Georgia whipped Tulsa 20-18 in a sensational finish.

Three N.H.L. Stars To Be Discharged

WINNIPEG, Nov. 22 — (CP). — The Winnipeg Free Press said today that under the new R.C.A.F. demobilization orders issued at Ottawa last week, it is believed that several members of the R.C.A.F. Bomber hockey team of Winnipeg will get their discharge this week from the service and be placed on the reserve list.

Wally Stanowski, Neil Colville and Jack Stewart, three former National Hockey League stars, are prominently mentioned.

A physical instructor at No. 5 Air Observers' School, Stanowski would neither confirm nor deny the report, but said that if he received his discharge he would rejoin his old N.H.L. team, Toronto Maple Leafs, for the balance of the season.

Colville, formerly with New York Rangers is completing a course leading to a commission at No. 5 A.O.S. Stewart who played with Detroit Red Wings, has been stationed at No. 12 Service Flying Training School at Brandon, Man.

TOO TIRED TO SLEEP?
JUST PAT SLOAN'S
ON TIRED, ACHING MUSCLES . . .
SLOAN'S LINIMENT

Have a Coca-Cola = The family welcomes you

. . . or greeting new and old friends

Unexpected visitors can be expected in wartime. Sons bring home their wives. Soldiers on furlough drop in without notice. And you can play host on a moment's notice when you have Coca-Cola on hand in your refrigerator. *Have a "Coke"* says *Welcome* . . . makes new and old friends feel at home with you and yours.

It's natural for popular names to acquire friendly abbreviations. That's why you hear Coca-Cola called "Coke".

THE COCA-COLA COMPANY OF CANADA, LIMITED
689

SPORTS-Day by Day

By FRED D. CRAIG

Peterborough fans may get a chance this Saturday to see another good rugby battle. The local junior club was in touch with Sammy Manson of Hamilton yesterday with a view to arranging a series with the Hamilton Juniors and it is altogether likely that the team from the Ambitious City will be seen in action at Riverside Park Saturday afternoon with the Petes making the return trip to Hamilton on the following Saturday. The Peterborough club deserves all kind of credit for the manner in which it has carried on all season with no opportunity of getting into a group and this latest move to give local fans another game should be appreciated by the sporting public. Already the Petes have brought three Toronto teams here for exhibition games, an expensive way of providing competition and now they are going further afield and bringing the Hamilton youngsters here. Hamilton is a football nursery and the juniors from that city will probably prove the toughest opposition the local team has encountered this season. However the Petes have been steadily improving and have won their last two starts so that they should be able to make it interesting for Saturday's visitors.

* * * * * *

With P.C.V.S. playing in the Cossa finals in Toronto Saturday it is interesting to recall that 20 years ago today the Collegiate team won a notable victory over Toronto Humbersides in the semi-final of the O.R.F.U. interscholastic series. It was a close, hard-fought battle with Peterborough students finally winning out 7 to 6 by scoring a single point after ten minutes overtime. Humbersides opened the scoring by getting a rouge off an attempted drop kick field goal in the first period and "Ollie" Bookhout the big half who scored all the Peterborough points evened it up early in the second quarter by kicking a rouge. Later in the same session he burst through the Humberside line, crashed the secondary and ran 40 yards for a touchdown that was not converted. The Toronto students tied the score in the third period when Kirkpatrick picked up a loose ball after Pogue had fumbled and dashed 50 yards for a touch to sew up the game. It remained tied at the end of the regulation period but early in the overtime when a Humberside fumble provided the opening Bookhout kicked to the deadline to win the game. The Peterborough team was as follows: Flying wings, Outram, Cheu; halves, Cole, Bookhout; quarter, Pogue; snap, Yelland; inside wings, Craw, Killaly; middles, Rye, Ebbs; outside wings, Wood, Henry.

* * * * * *

Another Good Card

Another good basketball card is lined up for the patrons of the Ladies' League at the Y.W.C.A. this Friday night when the two winning teams of the opening double-header will swing action again. In the junior division the Normal School, last year's champions who opened the 1944-45 season with a close win over the Westclox team last week will meet the Y Cadets at 7.45 o'clock and in the senior section, Transports, who won the senior title last season will face St. John's in the 8.45 o'clock game. The two rivals who met in the final round for the title at the end of last season and staged a series that was about as exciting as anything in the history of the league will pick up where they left off in the second game Friday night and it should be a real battle. Transports have lost some of their stars of last season but still have plenty of power left while the Saints showed in their opening game that they still possess the fighting spirit that made them tough opposition for all and sundry in other seasons. They began in characteristic fashion by coming from behind to beat C.G.E. in the opening game. Friday night's double-header should produce two lively tussles and another good crowd will undoubtedly be on hand.

* * * * * *

Although basketball has been hit harder by enlistments in the armed services than any other branch of sport in Peterborough and the ranks of the available players have been so depleted that only a handful of the eagers who used to perform in the Y.M.C.A. gymnasium are now available a valiant effort is being made to keep the game alive and with that end in view the annual House League has been organized, with four teams already entered and a possibility that the Military Training Centre will also enter the loop. The roster of the teams shows that the responsibility of carrying on has been laid on the shoulders of younger players, few of them with much House League experience. The material has been divided as evenly as possible among the four Y.M.C.A. clubs and that should provide for keen competition. The league will open its schedule on Saturday night when a double-header will be staged with Ray Routley's team meeting Bill Kemp's aggregation in the 7.30 o'clock game and teams led by Gord and Roy Johnston will clash at 8.15. A glance over the lineups shows that many of the players who were in the league last season are missing. Like earlier members of the loop they are now in the country's uniform. Among the most notable absentees from last season is Joe Stewart, the scoring ace of Y basketball, who is in the Navy.

* * * * * *

Still Deadlocked

The race in the Ladies' City Five Pin League continues as close as ever so far as the top positions are concerned. Monday night's games failed to break the deadlock for first place between Outboard Marines and Westclox, both of whom made a clean sweep. Westclox with Marg Hawthorne setting the pace with a cross of 743, including a 298 single, rolled up a total of 3118 pins to take three games from the Beavers. Meanwhile Outboard Marines, with Marion Timm's 714 heading the parade won three from the Commandos. As a result Outboards and the Big Bens are tied for first place with 18 points each. In third position are Merry Macs who won three games from the Five V's and are now two points behind the leading pair with 16 points to their credit. Brintons were also a three-game winner over Empressettes and improved their standing appreciably, as did Corvettes who made a clean sweep at the expense of the Arcos and are now tied with Brintons for fourth spot with a 14 point total. Commandos and Empressettes are tied for sixth with 10 points, the Beavers are in seventh slot with nine. The Five V's next with six points and Arcos in the basement with five to their credit.

* * * * * *

Canadiens, last year's champs, have climbed into a tie for first place with the Toronto Maple Leafs as a result of their 4 to 1 victory over the Bruins in Boston last night. The Rossmen put up a stubborn defence and Canadiens did not succeed in beating Harvey Bennett in the Bruins' net until 31 minutes had gone, Toe Blake ringing the bell. Maurice Richard scored three minutes later on a pass from Blake and when Rookie Gauthier added a third Canadien goal early in the third period the Boston team was well beaten. They finally managed to find the nets, Guadreault doing the trick but Wilf Field picked off another marker for the Canadiens near the end of the session to make it 4 to 1. The Flying Frenchmen in addition to beating the Bruins also managed to keep Bill Cowley off the score sheet and that is quite a task for any man's hockey team. Cowley generally manages to pick up a point or two no matter how tough the going.

* * * * * *

Sporting Chili Con Carne: Joe Rochetta, former Peterborough junior hockey star is home on a 44-day furlough, after serving a year overseas in a motor torpedo boat....Another Peterborough athlete figures in the military news today—Cy Whatley, former Peterborough senior ball player is in Belgium as a captain in a Winnipeg regiment....Walter Atanas, playing with the Rangers is the first player of Greek origin to make the grade into the N.H.L....He learned his hockey in Hamilton....The O.M.H.A. proposes to bar from juvenile ranks any player who figures in even one junior game....It's a bit drastic but if passed will do away with the deplorable conditions last season when players came back from the junior

(Continued on Page 13)

68 Horses In 86th Renewal Of King's Plate

TORONTO, Nov. 22 — (CP). — A field of 68, including Uttermost, top money-winner as a two-year-old in Ontario this year, have been nominated for the 86th renewal of the King's Plate, major Canadian turf classic, over Woodbine Race Track here next May 26, it was announced to-day by Secretary Palmer Wright of the Ontario Jockey Club.

The nominations this year closed for the first time while the horses were two-year-olds and it also was the first time in the history of the race, the oldest fixture run continuously in North America, that nominations closed in the winter. Previously, candidates for the race were not revealed until the spring, when the horses were three-year-olds.

The King's Plate, which next year will have an estimated value of $14,000, is confined to Canadian-bred three-year-olds, the property of a British subject resident in Canada, which have never won a race other than a race exclusively for two-year-olds or the plate trial as offered by the Ontario Jockey Club for three-year-olds on the opening day of the Ontario racing season.

56 Last Year.

Last year 56 three-year-olds were nominated for the classic won by H. C. Hatch's Acara.

Rules were changed for the 86th running to allow horses which trained and ran in the United States during the winter months an opportunity to compete. It will be the second year in which three-year-olds foaled anywhere in Canada are eligible to compete. Until last year, only Ontario-bred three-year-olds were allowed to enter.

Of the 68 nominees, 19 are colts, 20 are geldings and 29 are fillies.

H. C. Hatch of Toronto, owner of Uttermost, led the list of nominators with five. The Garden City Stables of St. Catharines have four — Smoky Joe, Shootin' Joe, Pattergal and Baypyprus. Medway Stable of London has nominated Lowermost and Floral Gift. The J. E. F. Seagram establishment of Waterloo has nominated Pat Fuller and Pattoy.

Uttermost, top nominee from the Hatch Stable, earned $12,870 for his owner last season. He won five races and finished second once in eight starts. Among his victories were the Coronation Stakes, Mrs. Orpen's cup and saucer, the Clarendon Plate and the Winnipeg Futurity.

Four women have nominated five horses. They are Edna Fair of Cainsville, Ont., with two; Mrs. B. Hulse and Mrs. G. H. Irwin of Toronto, with one each, and Mrs. Ryland H. New of Oakville, Ont., with one.

Marmora IODE Party

MARMORA, Nov. 22 — (ENS).— Under auspices of Marmora Chapter I.O.D.E., a bridge, euchre and dance program was carried out at Deloro Hall on Monday evening. Gregor Murray and Mrs. Thomas Reid were the winners at bridge. Prizes for euchre went to Charlie Cronkwright and Mrs. William Brown. Lunch was served prior to dancing.

Additional Sport On Pages 7, 11

The Sports Round-Up

By HUGH FULLERTON, Jr.
Associated Press Staff Writer

NEW YORK, Nov. 22.—(AP). — Everybody who knows anything about baseball remembers Fred Merkle and his famous "boner," but who recalls Warren Gill?....He was the victim when Johnny Evers tried out the same stunt of touching second while the runner headed for the clubhouse in Pittsburg three weeks before Merkle was caught the same way....The papers merely reported: "The game was protested on a technicality."

Alliance, Ohio, has organized the first women's auxiliary of the "National Hot Stove League"....Wonder if the gals will split the kineling?....The football Giants could field an entire backfield without college varsity experience. Bill Paschal played only a few minutes of frosh ball at Georgia Tech, Howie Livingston is a product of Fullerton (no relation) junior college, while Bill Petrilas and Vasser Joe Sulaitis didn't attend college.

Fielder's Choice

When St. Charles High school of Columbus, O., played at Worthington the other day, the whistle tooted on the first play and Referee Billie Howard gave the Worthington captain his choice of five penalties....The officials had detected five St. Charles fouls—illegal formation, backfield man in motion, offside, holding and clipping.

Nelson Routley Leads Bowlers

Nelson Routley carried off the individual honors in the Y.M.C.A. Five-Pin League this week when he came through with a 757 cross while R. Courneya was right at his heels with 756, Isadore Black rolled 741, Charlie Orr, 704 and Lou Loftus 667.

Routley also had high single with 335, which was not only high for the night but also for the league to date. Black was second with 313 and Courneya 302. Other good singles were H. Graham 265, C. Orr 270, L. Loftus 264, and W. Suddards and W. Brown 261.

Artists hung up their fourth consecutive sweep when they downed the Commercials 4-0. They have chalked up 16 points in the last four weeks.

QUAKERS (1)—J. Ferguson 565, A. Bonney 364*, T. Craig 572, G. Logan 540, H. Kirn 324*, A. Guerin 439*. Total 2804. B'NAI B'RITH (3)—B. Swartz 573, M. Black 328*, L. Loftus 667, I. Black 741, Z. Levine 576, I. Moldaver 152. Total 3037.

ARTISTS (4)—N. Routley 757, G. Copping 509, W. Suddards 642, R. Dyer 539, G. Coleman, Sr. 150x, G. Coleman, Jr. 317*. Total 2914. COMMERCIALS (0)—F. Patterson 480, V. Sedgewick 450, H. McLean 592, F. Scates 635, H. Dormer 556. Total 2713.

ABERDEENS (3) — P. Johnson 356*, V. Henry 376*, F. Dearborn 602, S. Graham 381*, W. Brown 619, H. Graham 634. Total 2968. TIP TOPS (1)—H. Freeman 576, H. Cawker 509, W. Stanbury 509, W. Saunders 560, H. Fisher 589. Total 2743.

CANADA PACKERS (4)—R. Courneya 756, G. MacDonald 468, H. Siddall 618, C. Orr 704, J. Cullen 603. Total 3149. AUTOMOTIVE (0)—S. Craig 357*, E. Nickson 573, D. Meredith 364, M. Harrison 502, J. Law 633, W. Edkins 386*. Total 2817.

*—Two games. x—One game.

SHAVING'S A CINCH
With Minora Blades!
★ For comfort and speed, you can't equal Minora in its class. It's the quality blade in the low-price field!
FITS YOUR DOUBLE-EDGE RAZOR

Call for PHILIP MORRIS
ENGLISH BLEND CIGARETTES

EB-94

Where's Joe?

Gone to order Cigarettes for the soldiers!

Cigarettes! Every one a white comrade of mercy! Ready and waiting to provide relaxation for taut and tired nerves.

That's what a soldier finds in the cigarettes you send him—that's why tobacco, for him, is almost as essential as food.

Don't forget the boys who are overseas. The tobacco and cigarettes you send are reminders, too, that you appreciate what he is doing—that you haven't forgotten.

Contributed by Dow BREWERY—MONTREAL

LET'S ALL DO MORE TO WIN THE WAR
D54

KEEPING THE PUCK OUT—AT MADISON GARDEN GAME — Ken McAuley, Rangers' goalie, sits on the ice after making a save in the game against Canadiens, with the aid of Otto Heller and Bucko McDonald. Montreal Canadian players are Gauthier, O'Connor and Majeau. The game which was played at Madison Square Garden, New York, was won by the Canadiens, 6-2.

Canadiens Beat Boston 4-1 Tied With Leafs

By ERIC SANDERSON
Canadian Press Staff Writer.

Montreal Canadiens did what was expected of them when they defeated Art Ross' Boston Bruins 4-1 last night and as a result now are tied with Toronto Maple Leafs for first place in the National Hockey League.

Before 12,000 spectators at Boston Gardens, the 1943-44 Stanley Cup champions worried Rookie Goalie Harvey Bennett throughout the entire game, but it wasn't until the second period that they were able to reach his cage.

Bruins, on the other hand, were literally handcuffed by the Flying Frenchmen. Goalie Bill Durnan of Montreal was robbed of his first shutout of the 1944-45 season when, with less than seven minutes to go, Armand Gaudreault, former member of Quebec Aces, last year's Canadian senior amateur champions, flipped in a screened shot. Veterans Art Jackson and Aubrey (Dit) Clapper assisted.

A slashing penalty to Gaudreault midway through the second period paved the way for Montreal's first goal. Toe Blake hooked a Boston clearing shot and fired directly at Bennett, and three minutes later he set up the play for Maurice Richard who countered with a 12-foot angle shot.

Fern Gauthier made it 3-0 for Canadiens when his hard drive at Bennett bounced after the latter got his stick on the puck and angled back into the cage. Wilf Field scored as he sprang from the penalty box where he had served a minor for tripping.

Canadiens clash with the third-place Detroit Red Wings at Detroit to-morrow night, while Toronto take on the Bruins at Boston. Rangers play Paul Thompson's cellar-dwelling Black Hawks at Chicago.

TARGET FOR TODAY-BULLS-EYE — Archery is a popular sport with pretty Kathleen O'Malley, film star, who is shown after scoring a bulls-eye.

Country Chaps Purchase Racer

By ALLAN NICKLESON
Canadian Press Staff Writer

NEWMARKET, England Nov. 22 — (CP). — A couple of country chaps came up from Somerset to Newmarket to watch the fall yearling sales — and returned home as a syndicate of race horse owners.

"Just for fun" they started the bidding for one of the brown daughters of Orwell, famous winner of the 2,000 Guineas classic race.

It was noon and the crowd had thinned out. In a corner, Clifford Cox who runs a garage in Bishopsworth village, near Bristol, sat with his pal, Harold Patch, a farmer of the same district. They whispered together, then Clifford crossed his fingers and bid 25 guineas ($117.50). A woman, eating a sandwich on the other side of the ring, upped the bid by five guineas, and then it went to 40.

The Somerset chums exchanged glances, then the farmer nodded to the auctioneer.

"Forty-five guineas bid," said the auctioneer. "Come along, please. Remember this filly's sire won the 2,000 Guineas."

But there was no reply — and to amazement of the two Somerset men, the proud daughter of Orwell was knocked down to them for 45 guineas.

Only a few minutes previously, Trainer J. L. Lawson paid the equivalent of $12,200 for a filly by classic winner Blue Peter — and the two chums had gazed wide-eyed in wonder.

"Harold and I and another chap — Bob Smith, a dock hand — will go shares in the filly," Clifford said later. "Harold will keep her on his farm and Bob, who was brought up among horses and has ridden in races, will train her.

"Harold and I often dreamed of having a race-horse of our own. But we never dreamed of getting one of first-class blood — and for 45 guineas."

Frank H. Bowcher is a farmer with 600 acres near Colchester, Essex, and "one or two horses." Mr. Bowchester also is a character.

At the Newmarket bloodstock sales he looked out of place, this amiable, beaming bachelor of 74, without a collar, and a rough tweed cap over his head.

Around this red-cheeked man with the white moustache were millionaires, ready to bid for the nameless colt swishing around the ring.

When the bidding began at 500 guineas, Mr. Bowcher nodded. The bidding reached 1,500 guineas, Mr. Bowcher nodded again. He kept on nodding until the hammer fell and the colt was his for 2,400 guineas (approximately $11,400).

Then Mr. Bowcher trotted off to see his colt — the horse that may never see a racecourse.

Because Mr. Bowcher doesn't buy horses to race them. Some he buys are not even trained. They are put out to grass, to a life of leisure.

"He loves horses," a friend explained. "They are his life and he doesn't buy them to go pot-hunting."

N.H.L. Leaders

By The Canadian Press

Standing—Toronto, won 8, lost 2, tied 0, points 16; Canadiens, won 8, lost 2, tied 0, points 16.

Points—Cowley, Boston, 6 goals, 12 assists, 18 points.

Goals—Schriner, Toronto, 11.

Assists—Bodnar, Toronto, 14.

Penalties —Ezinicki, Toronto, 17 minutes.

LISTEN TO
CURTAIN TIME
CBL 9.30 P.M.
85-2
Buckingham

Canadian Sport Snapshots

By SYD THOMAS
Canadian Press Staff Writer

TORONTO, Nov. 22 — (CP). — The good Burghers of the West, who always have maintained that Eastern Canada couldn't get along without players from the sunset side of the Great Lakes, are chuckling audibly now. They are waiting hopefully to see how hard hit the Easterners will be by the Manitoba Amateur Hockey Association edict banning the export of junior hockey goods from the province..... First indication of its effect came when the Hamilton, Ont., junior team announced its withdrawal from the Junior A setup. Three Winnipeg players were counted on to make the club a contender, but they just aren't available now.

No full house?

Two bouncing boys and an equal number of girls make up King Clancy's family now, and the old favorite of the icelanes is quoted as saying: "Two of each no, a pair of Kings and a pair of Queens. That's all there is — there won't be any more."

New job for coach:

Bob (Calgary Herald) Manini comes up with a novel suggestion to give football coaches a more active part master-minding their charges during the game. His idea is to take off the flying wing and throw the coach in as twelfth man. Then the prexy could give the players the strategy in the huddle, afterward retiring out of range while the boys carried out the play. It probably wouldn't appeal too much to coaches of losing teams, though— they couldn't blame the quarterback for calling the dumb play that lost the game.

Incidentally:

The Peden bicycling team was re-united in Calgary the other day, but on a strictly non-professional basis. Torchy, now in the R.C.A.F., and brother Doug of the Army spent a short leave in Calgary discussing old times on the six-day bike trails.....Who wants to take patent medicine when he can play in the N'H.L.? J. P. Fitzgerald of the Toronto Telegram commenting on Bill Ezinicki's aceptance for Army service after playing a few games with Toronto Leafs, says it "has a touch of those cure-alls so prominent in print years ago." Bill previously was discharged from the R.C.A.F. and rejected by the Army doctors....Coach Percy Page of the old Edmonton Grads pays tribute to the late E. E. (Cappy) Kidd, one of the staunchest supporters of the classy girls' basketball team. Page says Cappy's encouraging "Come on, the Grads" often provided the spark that set off a winning rally.

Hockey's Big Seven

By The Canadian Press.

Toe Blake, great linesman for Montreal Canadiens, collected two points last night as the Canadiens whipped Boston Bruins 4-1. Blake thus moved in with Lorne Carr of Toronto and Syd Howe of Detroit, both holding 16 points. Other scoring leaders paced by Bill Cowley of Boston Bruins were idle, with Clint Smith of Chicago and Elmer Lach of Canadiens both clinging to the seventh position with 12 points each.

Leaders:

	G.	A.	Pt
Cowley, Boston	6	12	18
Bodnar, Toronto	4	14	18
Schriner, Toronto	11	6	17
Carr, Toronto	7	9	16
Howe, Detroit	4	12	16
Blake, Canadiens	8	8	16
C. Smith, Chicago	4	8	12
Lach, Canadiens	3	9	12

Wildcats Ready For Final Tilt

HAMILTON, Nov. 22.—(CP). — Hamilton Wildcats are in good condition after Saturday's rugged encounter with Toronto Balmy Beach and Coach Eddie McLean expects to have all but Joe Soyka ready to start against the H.M.C.S. Donnacona-St. Hyacinthe Combine in the Eastern Canada championship here on Saturday.

Soyka was injured by a tackle in the Toronto game, and examination showed the speedy back had suffered a torn chest cartilage that would probably keep him out of action for more than a week.

The Wildcats went through a light workout last night and will complete their preparations for the contest with a scrimmage on Thursday.

Advance sale of tickets is brisk and a large crowd is expected for the game, which will also decide the Grey Cup winner, emblematic of the Dominion championship, as no Western Canada team has challenged.

W-H-A-T'S--O-N--T-H-E--A-I-R

Stations	Kilocycles
CHEX	1430
CBL	740
CFRB	860
CJBC	1010
WEAF	660
WABC	880

Radio Station CHEX Carries the News on the Hour.

Symbols: D—Drama, M—Musical, N—News, R—Religious, S—Songs, T—Talk, V—Variety

This Program has been given the Peterborough Examiner by stations herein listed. If the presentations as scheduled are not on the air, the fault lies with the stations, and not with the Examiner.

WEDNESDAY EVENING

6:00 P.M.
CHEX—News; Tunes
CBL—Relax and Enjoy-M
CJBC—High School Highlights

6:15 P.M.
CHEX—Swing and Sway
CBL—News; Market Report
CFRB—Wanna Know Some'ng

6:30 P.M.
CHEX—Swing and Sway
CBL—Curtain Echoes
WABC—Jeri Sullavan-S
WEAF—Serenade to America

6:45 P.M.
CHEX—Parade of Bands
CBL—BBC News
WEAF—Lowell Thomas-N
CFRB—Sportviews

7:00 P.M.
CHEX—News: Sportcast
CJBC—On Stage Everybody-D

7:15 P.M.
CHEX—Change in Rhythm
CBL—Intermezzo-M
CFRB—Musical Revue

7:30 P.M.
CHEX—Rehabilitation-T
CFRB—Lum and Abner-D
CBL—Carolyn Gilbert-S
WABC—Easy Aces-D

7:45 P.M.
CHEX—Midweek Meditation
CBL—News Roundup
WEAF—H V Kaltenborn-N
CHEX—Console Airs

8:00 P.M.
CHEX—Jack Carson Show-V
WEAF—Mr and Mrs North-D
CBL—Jolly Miller Time-V

8:15 P.M.
CHEX—Midweek Meditations

8:30 P.M.
CHEX—Song for To-night
CBL—Political Talk
CFRB—Treasure Trail
WEAF—Carson of Cheer-V

9:00 P.M.
CHEX—Concert Hall
WEAF—Eddie Cantor-V
WABC—Inner Sanctum-D
CBL—Comrades in Arms-D

9:30 P.M.
CHEX—As You Like It-M

WABC—Which Is Which-V
CFRB—Musical Myriorama-M
WEAF—The Phoney Widows-D
CBL—Curtain Time

10:00 P.M.
CHEX—Dominion Panorama
CBL—CBC News
CFRB—Moments in Music
WEAF—Coll Music Knowledge

10:30 P.M.
CHEX—Clary's Gazette
CFRB—Musical Nightcap
CBL—Jean Dansereau, pianist
WABC—Nelson Eddy-S

11:00 P.M.
CHEX—Commentary
CBL—Radio Newsreel

THURSDAY MORNING

6:00 A.M.
CHEX—Early Risers

7:00 A.M.
CHEX—News

7:30 A.M.
CHEX—News; Highlights

7:45 A.M.
CHEX—Morning Cheer

8:00 A.M.
CHEX—News
CJBC—It's About Time-M

8:15 A.M.
CFRB—Coffee Time
CHEX—Breakfast Musicale
CBL—Morning Devotions
WABC—Valley Folk

8:30 A.M.
CHEX—Breakfast Musicale
CFRB—Coffee Club
CJBC—Reflection-M

8:45 A.M.
CHEX—Morning Devotions
CFRB—Coffee Club
CBL—Musical March Past

9:00 A.M.
CHEX—News; Pt. Hope Show
CBL—Mirth and Madness
CJBC—Breakfast Club

9:15 A.M.
CHEX—Port Hope Show
CFRB—Hi Neighbor

9:30 A.M.
CHEX—Shut-Ins

9:45 A.M.
CHEX—Voice of Memory
WABC—This Life Is Mine-D
CBL—Music While You Work

10:00 A.M.
CHEX—News; Lindsay Salute
CFRB—Woman's World
WABC—Valiant Lady-D
CBL—School of the Air

10:15 A.M.
CJBC—From Me to You-T
WABC—Light of the World-D

10:30 A.M.
CHEX—Lindsay Salute
CFRB—Kate Aitken-T
WABC—This Changing World
CBL—Ethelwyn Hobbes-T

10:45 A.M.
CBL—Joan Baird-T
WABC—Bachelor's Children-D
CHEX—News; Lindsay Salute

11:00 A.M.
CHEX—Organ, Christmas Car.
CFRB—Homecrafters
CBL—Road of Life-D

11:30 A.M.
CHEX—Home Folks Hour
WABC—Bright Horizon—D
WEAF—Star Playhouse-D
CBL—Soldier's Wife-D

11:45 A.M.
CHEX—Home Folks Hour
CFRB—Do You Remember?
CJBC—Gypsy Serenade-M
WABC—Aunt Jenny-D

THURSDAY AFTERNOON

12:00 NOON
CHEX—News; Home Folks
CBL—BBC News
WABC—Kate Smith-T

12:15 P.M.
CFRB—Farm Broadcast
CJBC—Music Mixers-M

12:30 P.M.
CHEX—News; Farm News
CBL—Farm Broadcast

1:00 P.M.
CHEX—News; Home Folks
CBL—CBC News
WEAF—Sketches in Melody

1:15 P.M.
CFRB—Tuneful Melodies
CBL—The Happy Gang
CHEX—Home Folks

1:30 P.M.
CHEX—Chapel Chimes-M
CJBC—Empire Club

WABC—Bernadine Flynn-T

1:45 P.M.
CHEX—Voice of Memory
CBL—Streamlined Melodies

2:00 P.M.
CHEX—News; Siesta Time
WEAF—Guiding Light
CFRB—Our Gal Sunday-D

2:15 P.M.
CJBC—Mystery Chef Recipes
CHEX—Siesta Time
WEAF—To-day's Children-D
WABC—Two on a Clue-D

2:30 P.M.
CHEX—Smiles Program
CFRB—House of Melody-M
WEAF—Woman in White-D

2:45 P.M.
CHEX—News; H'py Birthday
WEAF—Hymns of All Churches

3:00 P.M.
CHEX—News; Novatime
CBL—A Woman of America-D

CJBC—Bob Rhodes' Orchestra

3:15 P.M.
CHEX—Consumers' Counsel
CJBC—Hollywood Star Time

3:30 P.M.
CHEX—Vocalist for the Day
WABC—The High Places
CBL—Pepper Young-D

3:45 P.M.
CHEX—Voice of Memory
CJBC—Al Trace's Orchestra
CBL—Right to Happiness

4:00 P.M.
CHEX—News; Ballroom
CBL—The Liptonaires
CJBC—Ethel and Albert-D
WABC—Variety Program

4:15 P.M.
CFRB—Big Sister-D
CBL—The Post-war Woman

4:30 P.M.
CHEX—Make Believe Ballroom

CBL—Modern Musicians
CFRB—Leslie Stowe-T

4:45 P.M.
CJBC—Adven. Tin Soldier-D
CFRB—Advs Perry Mason-D
WEAF—Widder Brown-D

4:55 P.M.
CHEX—Robertson Davies-T

5:00 P.M.
CHEX—Santa Claus
CBL—Front Line Family-D
WEAF—When a Girl Marries

5:05 P.M.
CHEX—Melody Matinee

5:30 P.M.
CJBC—Adven. Sea Hound-D
CHEX—Superman-D
WEAF—Just Plain Bill-D
CBL—Listen to London

5:45 P.M.
CHEX—Mus Mom't, Lifetime
CFRB—Lone-Ranger-D
CJBC—Sonny and Suzy-D

Oshawa Scores Second Victory

By The Canadian Press

In the brace of O.H.A. Junior A engagements last night, the Falcons handed a stiff 10-4 setback to the Galt Red Wings at St. Catharines, while at Toronto the Oshawa Generals, Memorial Cup defenders, scored their second victory of the campaign, 4-3, with Marlboros as their oposition.

There were no less than 25 penalties in the St. Catharines encounter, with 11 offenders being benched in the lively last period. The Falcons led 2-1 in the first stanza, 4-2 in the second, and ran in six counters to two in the final frame to make the totals 10-4. Peterson paced the barrage with four goals and one assist, while McMurdy extended a helping hand with no less than five assists during the fray. Other Falcon scorers were Edwards and Unger, two each, and T. Smellie and Dawdy, one apiece. Scores were well divided for the Red Wings, the sharpshooters being Mousseau, Bahando, Adamo, and Krompotic.

Once more Shewchuk started the ball rolling for Generals at Toronto with the initial counter and Leachman equalized for Marlboros in the first period, but Gallagher and Denny salted the game away for the champions with a tally each in the second frame, followed by McNabney early in the third period. Kane and Naylor for Marlboros concluded the scoring.

HOCKEY

NATIONAL LEAGUE

	W	L	T	F	A	Pts
Toronto	8	2	0	48	32	16
Canadiens	8	2	0	40	23	16
Detroit	5	3	1	41	26	11
Boston	2	6	1	30	44	5
Rangers	1	5	2	24	41	4
Chicago	1	7	0	32	39	2

Tuesday's Result

Canadiens 4, Boston 1

AMERICAN LEAGUE

Eastern Division

	W	L	T	F	A	Pts
Buffalo	7	5	2	37	35	16
Buffalo	6	5	2	33	33	14
Providence	2	6	2	30	42	6
Western Division						
Pittsburgh	8	6	1	51	49	17
Indianapolis	6	4	5	38	29	17
Cleveland	5	6	1	31	40	11
St. Louis	2	5	2	22	29	6

Tuesday's Result

Buffalo 4, St. Louis 2

O.H.A. JUNIOR "A"

Tuesday's Results

Oshawa 4, Marlboros 3
St. Catharines 10, Galt 4

Fights Last Night

By The Associated Press

Brooklyn—Gus Mell, 129½, Montreal, outpointed Al Pennino, 123½, Brooklyn.

White Plains, N.Y.—Freddie Russo, 131, Rahway, N.J., outpointed Peter Virgin, 126, Garfield, N.Y., 8.

Jersey City—Joe Curcio, 158, Newark, t.k.o. Ruby Giscome, 158, New York, 8.

New Bedford, Mass.—Jerry Zullo, 135, Chelsea, and Cocky Davis, 136, Worcester, drew, 10.

Portland, Me.—Lloyd Hudson, 125, Bath, outpointed Leo Methot, 30, Montreal, 8.

Last Night's Stars

By The Canadian Press

Toe Blake of Montreal Canadiens, who scored one goal unassisted and made the play for another one as the Flying Frenchmen defeated Boston Bruins 4-1.

Goalkeeper Harvey Bennett of Bruins, who prevented Canadians from scoring until the 31st minute of play after being shot at for the 28th time.

Rookie Armand Gaudreault of Bruins, who dashed Goalie Bill Durnan's chances of turning in the league's first shutout by flipping in a screened shot in Canadiens' net wtih less than seven minutes to go.

Remember When—

By The Canadian Press

Frank Calder, secretary of the old National Hockey Association, was elected president of the newly - organized National Hockey League 27 years ago today. Montreal Canadiens and Wanderers, Ottawa Senators and Toronto Arenas were original entries of the circuit. Calder died in February, 1943.

Bisons Defeat Fliers 4 to 2

By The Canadian Press.

Buffalo Bisons, taking an easy 4-2 win from St. Louis Flyers last night, rolled into first place in the Eastern Division of the American Hockey League by a one-point margin over the idle Hershey Bears.

Centre player Len Halderson sparked an early four-goal lead for the visiting Bisons with one goal and two assists, while his linemate Doug Lewis upped his scoring average with three smadt assists. Davidson, Webster, and Jones registered a goal apiece for the winners.

Rookie Nick Evanshen halted the one-day scoring in the final minute of the middle frame by notching one for the Flyers in a combination play with Hudson and Nakina Smith. Blake made it two for St. Louis early in the third period.

The Flyers suffered a casualty in the second stanza when regular defenceman Red Doran was retired with a sprained ankle.

To-night Cleveland visit Pittsburg Hornets in the only A.H.L. game scheduled.

2 Strong Teams In COSSA Finals

Two of the strongest teams ever to gain the finals will battle it out Saturday morning for the Central Ontario Secondary Schools' Association football championship.

Niagara Falls C.V.I. and Peterborough C.V.I. are the contenders in a sudden death game which will be played at the Hart House back campus at 10 o'clock Saturday.

The Falls squad is reputed to be one of the best ever to represent that city, boasting a hard charging wingline and a speedy backfield. Peterborough has overcome tough opposition in its own group, and should offer the Niagara crew plenty of opposition.

MOVIE TIME TABLE

Regent — "Christmas Holiday", 2.00, 4.00, 5.55, 8.00, 9.55.

Centre—"Lifeboat", 1.30, 4.18, 7.05, 9.52; "Jive Junction", 3.13, 6.00, 8.50.

Capitol—"The Eve of St. Mark" 3.05, 6.20, 9.35; "Hat Check Honey" 2.00, 5.10, 8.30. Last complete show, 8.00.

Theatres - Dances - Radio

Toronto University To Have Team

TORONTO, Nov. 22.—(CP). — The University of Toronto will have a senior hockey team this winter for the first time since 1940, it was made known last night, although its activities will be confined to exhibition games.

Ace Bailey, one-time star wtih the Toronto Maple Leafs in the National Hockey League, will coach the team which has its first practices scheduled for to-day and Thursday.

Re-organization of the team is regarded as a preparatory move for the return of Intercollegiate competition with the University of Western Ontario, McGill University and Queen's University.

THURSDAY, NOV. 24
- JIM BLACK -
And His Red River Ramblers
At Your Amusement Centre
SUMMER GARDENS
PETERBOROUGH
LADIES 35c, GENTS 50c

CENTRE
LAST TIMES TO-DAY
2 Ace Hits "LIFE BOAT"
Alfred Hitchcock's Thriller
Also "JIVE JUNCTION"
With Dickie Moore, and News
TO-MORROW - FRI. - SAT.
DONALD O'CONNOR - Susanne Foster - Peggy Ryan
In the Season's Gayest "TOP MAN"
2nd Feature—"MINESWEEPER"
With Richard Arlen - Jean Parker - Russell Hayden
Extra! "TREE FOR TWO" - Colored Cartoon

Durbin
passionately creating her greatest role... as Abigail... who became "Jackie"... to live in the shadow of a merciless love!
Deanna Gene
DURBIN KELLY
in W. Somerset Maugham's
CHRISTMAS HOLIDAY
A 5 STAR HIT—NOW PLAYING
Regent
PLUS! LATEST FOX NEWS
World's Youngest Aviator
Greatest Town in Siam—Color

STARTS TODAY
THE MOST UNDERSTANDING, SEARCHING DRAMA OF A SOLDIER'S FAITH AND LOVE TO COME OUT OF THIS WAR!
20th CENTURY-FOX PRESENTS MAXWELL ANDERSON'S
THE EVE OF ST. MARK
THE LOVE STORY OF G. I. JOE
ANNE BAXTER • WILLIAM EYTHE • MICHAEL O'SHEA
Plus
Romance and Rhythm In This Top-notch Hit!
"Hat Check Honey"
Starring
LEON ERROL
Capitol
A FAMOUS PLAYERS THEATRE

London People Resigned To Restrictions

By J. W. SUTTON
Canadian Press Staff Writer.

LONDON, Nov. 22 — (CP). — Londoners have become resigned to the fact that, until the end of the war, they can expect little relief from the restrictions that made life uncomfortable and irritating since 1940.

Many optimistically thought the end of some of the 10,000 wartime restrictions would coincide with the invasion.

Flying bombs which came a week or so after D-Day were the first things to shake the Londoner's belief that his war was over. With the sirens wailing 10 and 12 times during the day and night he found himself becoming less interested in the relaxation of four-year-old regulations and more interested in the state of his air-raid shelter.

Since flying bombs have no eyes Home Secretary Morrison agreed to substitute a dim-out for the black-out and Manchester, Liverpool and many other Midland and Northern England towns flashed on their lights.

Everybody looked forward to London's "lighting up" but the night Londoners were told they could allow light to stream from their windows the Germans staged their first air-raid in weeks, and since then the Capital has been as dark as it was before the Morrison announcement.

Mr. Morrison, however, subsequently announced that London would have a modified street lighting system which would give it better illumination than any other city in wartime Britain, when necessary equipment has been installed.

The invasion hadn't progressed far before the Londoner was hit in a vulnerable spot. There was a beer shortage which ministries attributed to supplies being sent to the troops. But investigation did not confirm this and after a first-class press rumpus beer became more plentiful.

Although Prime Minister Churchill stated recently that 2,000,000 to 3,000,000 Allied troops are on the Continent you would never think any had left these isles if transportation is a criterion. Many trains were withdrawn without notice and workers still travel in the overcrowded carriages.

On the homefront, practically nothing has changed with advantage to the civilian—food is still strictly rationed and uninteresting, luxuries few, entertainment is costly, fuel is scarce. Londoners have reconciled themselves to the fact that as long as the war lasts there can be for them no real return to normal conditions and their battered city will remain in the frontline

Wife Human Torch Police Nab Husband

NEW YORK, Nov. 22—(CP)—Police said yesterday a 44-year-old house painter, identified as Abraham Gold, had admitted turning his wife into a human torch by pouring a mixture of kerosene and carbolic acid on her clothing, then setting it afire with a match. He was booked on a homicide charge after his wife, Mrs. Betta Gold, 49, mother of four children, died in hospital.

"She nagged me," police quoted Gold as saying. "She said I was beating the children."

Police quoted him as saying he threw a gallon of the fluid on his wife as she stood in the bathroom, set it afire, then held the bathroom door closed until her screams had stopped.

Vivian Opens Drive For 50,000 Donors

TORONTO, Nov. 22 — (CP) — Health Minister Vivian of Ontario last night opened the campaign of the Ontario Division of the Canadian Red Cross Society for 50,000 new blood donors in the province, saying in a broadcast address that blood plasma has proven the most necessary item for immediate treatment of wounded overseas.

Since September the demand for plasma was greater than the supply. Weekly blood donations in the Dominion numbered 20,000 and in the province 12,000. Many of the regular donors were offering to give blood more often in an effort to keep up the supply but as this might prove harmful, the Red Cross was emphasizing the need for new donors.

Wants Newspaper

TORONTO, Nov. 22 — (CP) — Earl P. Bergman of Erskine, Alta., last night urged a national newspaper for Canadian farmers in open discussion by provincial entrants in the 14th Annual National contests sponsored by the Canadian Council on Boys' and Girls' Club work.

Theodule Turcotte of Baie Des Sables, Que., said that union with other people across Canada was the present object of the farm clubs. Frank Rigney, of Bon Accord, Alta., said a national newspaper would promote the union.

BODY ODOR

End your fears this pleasant, easy way

Why endure strong-smelling soaps when a daily bath with fragrant, mildly medicated Cuticura Soap banishes grime and odor instantly, leaves you feeling completely refreshed and confident! Finish with fragrant, borated Cuticura Talcum to absorb perspiration and guard against offending. Buy today!

RCAF BRITISH WAR BRIDES ARRIVE IN CANADA—It will be their first Christmas in Canada for forty-two British girls who arrived recently to join their RCAF husbands at points across Canada. (Upper Group) It's a small world as Mrs. Marie Bertrand (left) and Mrs. Barbara Owen found when they embarked for Canada. Both were members of the WAAF, and at one time worked at adjoining teletype machines on the same station. Neither knew the other had married nor left the service until they met on the draft for Canada. Mrs. Bertrand and baby Michael were met at Ottawa by WO-1 L. H. Bertrand. They will make their home in Botha, Alberta. Mrs. Owen was also met at Ottawa by her husband, Sgt. J. M. Owen of 231 McGregor street, Sault Ste. Marie, Ont. The friends find it hard to realize that they will be living in the same country and yet be so many miles apart. (Lower Group) Left to Right, Front Row: Mrs. Eileen Miles, wife of F.-Sgt. Bob Miles, 448 Gage avenue S., Hamilton; Mrs. Bridgett Kingston, wife of PO. George Kingston, 61 Springhurt avenue, Toronto; Mrs. Angela Charles, wife of WC. Jack Charles, DSO and Bar, DFC and Bar, 4214 15th Avenue W., Vancouver, B.C.; Rear Row: Mrs. Eileen Hardie, wife of LAC. Jack Hardie, 64 Palmerston square, Toronto; Mrs. Sybil Steinberg, wife of Cpl. Moe Steinberg, 218 St. Joseph Blvd. W., Montreal; and Mrs. Margaret McGillis, wife of PO. Douglas McGillis, 458 Nelson street, Ottawa. *(RCAF Photo)*

Sudden Fires Cause Death Of Two People

HAMILTON, Nov. 22—(CP)—Two persons lost their lives and a third was seriously injured in three separate fires here last night and today.

A soldier on the staff of the army trade school was burned in an iron tank which caught fire on the grounds of the school this morning. Next of kin have been advised and his name will be released later.

William McDougall, 53, died in hospital today from burns received when his clothes caught fire as he was attending a furnace last night at the Hoover Cleaning Company plant on King street west.

Roy Sweeney, a mechanic who was repairing the tank in a gasoline truck at a service station, was severely burned when the tank burst into flames as he was operating an electric drill.

Deer Hunter Shoots Large Timber Wolf

WARSAW, Nov. 22 (ENS) — The many hunting parties have returned from the north and report a good number of deer, and many wolves. The Rock Lake party lost some of their dogs believed due to wolves, and Reg. Bolton shot a large timber wolf the first day of the hunt in the Burleigh district.

NOW BE REGULAR THE SURE, EASY CARTER WAY

No Disappointment—You Can Graduate the Dose For Your System

No two people are alike. What is too much for one system may be too little for another.

Because Carter's are tiny—you can graduate the dose—from 1 to 3 pills—to meet the needs of your individual system.

That's why thousands take Carter's Pills—compounded properly for sure but easy action—to relieve irregularity.

And jump out of bed in the morning rarin' to go. Results sure but easy. No griping from taking too much. No disappointment from too little.

For Carter's Pills contain two time-tested vegetable herbs—they are doubly effective—to help clean your system out thoroughly.

Get Carter's Pills at any drugstore—25¢. Take tonight as directed. Join the happy thousands—follow the sure but easy Carter way to relieve irregularity. Over a billion sold last year.

DON'T

dose constipation with harsh purgatives that give, at best, only temporary relief . . . if yours is the common type of constipation caused by lack of "bulk" in the diet, there is a far better way.

DO

eat delicious, nutritious ALL-BRAN—the wholesome "regulating" food that gets right at a common cause of constipation, by supplying "bulk-forming" materials needed for pleasant, natural elimination.

DISCOVER

how much better you'll feel when you eat Kellogg's ALL-BRAN every day and drink plenty of water. You'll soon realize how enjoyable it is to maintain NATURAL, pleasant ALL-BRAN regularity.

Enjoy ALL-BRAN 3 Delicious Ways

1. AS A CEREAL with milk or cream. Especially good-tasting with fresh, canned or preserved fruits or berries.
2. SPRINKLED generously on other cereals! See if ALL-BRAN'S nut-like flavor and crispy texture doesn't make other cereals taste better.
3. IN ALL-BRAN MUFFINS. Superb taste and marvelous texture and so easy to make. (Simple recipes on every box.)

Made by Kellogg's in London, Canada

Law Is Slow

WINDSOR, Nov. 22 (CP).—"There's no use trying to serve that—the fellow has been dead for seven months" George F. Warlow, city court clerk, remarked to his assistant the other day as they were checking summonses issued for traffic law violations. One case, apparently, when justice was not swift enough.

15,726 Zombies From Ontario

OTTAWA, Nov. 22—On October 11, 1944, the total strength of N.R.M.A. personnel was 59,002 according to an announcement by National Defence Headquarters today. Totals by province of residence at date of enrolment were as follows:

Alberta	3,731
British Columbia & Yukon	4,029
Manitoba	3,814
New Brunswick	2,098
Nova Scotia	1,766
Ontario	15,726
Prince Edward Island	163
Quebec	22,847
Saskatchewan	4,828
Total	59,002

Blackwell Urges Change In Taxes

TORONTO, Nov. 22—(CP)—Attorney-General Blackwell of Ontario today issued a statement saying that it was not his intention in an address at Windsor last night to suggest that co-operatives be subject to taxation. He had been reported in a Windsor dispatch as having made such a suggestion.

"What I advocated was not the taxation of co-operatives but a revision of the tax structure whereby neither co-operatives nor private industry would be taxed....but instead that individuals who finally received the profits should be taxed on the distribution of such profits."

Seeks Re-election

WINDSOR, Nov. 22 (CP)—Mayor Arthur J. Reaume will seek re-election as Mayor of Windsor, he said today. Having served for two terms Mr. Reaume said he was a non-partisan candidate and would not be a party to any particular slate.

113 More Donors Each Week Need Of Clinic

One hundred and thirteen more donors a week are needed if the Blood Donors' Clinic in Peterborough is to reach its new objective of 300 donations a week, beginning with the drive in Peterborough for two weeks to enlist 1,500 more people in this vital war work.

The average attendance at the Red Cross Clinic since May of this years has been 187 each week and in order to help replenish the increasingly shrinking supplies, available to the wounded on the battlefields of Europe, a drive across Ontario has begun to sign up 50,000 more blood donors.

All the fighting is not done with a gun in the front line facing the enemy. The percentage of casualties among Peterborough men in the Army overseas has been high since D-Day, and several have written home that it was only the plasma, administered before they even reached a first aid post, that kept them alive.

Good Record.

There is not a person in this city who would knowingly withhold the means of giving life to a boy, maybe one of the neighbour lads, with legs or arms pierced by the destructive 88 mm. shell. Even the best of medical attention cannot take the place of blood plasma.

Since the Clinic here opened in July 1942, 18,775 donations have been given, up to Monday of this week. This represents a splendid effort on the part of patriotic citizens, clinic officials reported. But they emphasized that the people giving these donations had done and were doing their share, and more help is needed to bring supplies up to the minimum.

Seventy people from Peterborough and district have made tenth donations and Allen George Gribble of Bethany has given his 20th donation and Arthur Morris of Young's Point, his 16th. One third of the donations come from women, statistics reveal. Many of those who have given their 10th donations have already reached their 13th and 14th.

One of the most striking uses of plasma was in the case of Lieut. Allan Park, a casualty at Ortona. The young Peterborough officer was so badly injured that doctors at first held out no hope. But extensive use of blood from Canada and brilliant medical care patched him up.

No donor is allowed to give blood oftener than once every eight weeks and medical sheets and cards are scanned carefully to see that the rules are obeyed. This is an opportunity to keep blood supplies flowing along the assembly line to the front line hospitals, and clinic officials are positive that the people of Peterborough and district will not fail to answer their plea for help.

Hunter Becomes Hunted In Woods' Attack As Wounded Buck Turns On Attackers

Attacked by a wounded buck that was determined to chase him out of the woods ...or else, William Davidson, 626 George street, saved himself by pumping three or four bullets into the charging animal, killing him just before he reached his side, while on a hunting trip Saturday, in the country skirting the Oregon Trail near Buckhorn.

Others in the party included Keith Davidson, his brother, his father, J. W. Davidson, manager of the Quality Cake Shop, and Lawrence Cassy, Aylmer street. Mr. Davidson brought home his quota, while his two sons bagged the other one.

Although the men didn't get into the woods and ready for the hunt until just before noon, by four o'clock in the afternoon, two deer had been shot. Clear weather and excellent hunting conditions made the trip a big success. Earlier, Mr Davidson had taken part in another trip, but luck was not with him.

RHEUMATIC Pains! WASH THEM AWAY!

DOES YOUR BODY ACHE?

Here's quick relief from miserable neuritis, rheumatic arthritic and lumbago pains — Drink water abundantly and rely upon "B'WELL" herbal remedy as an internal cleanser. As pain and fever producing acids are washed away — Pain must go! Relief may be felt right at the start. Take Mulveney's "B'WELL" regularly before retiring and wake up each morning feeling fine! Sold by over 2,000 druggists.

Inevitable

Is your estate in a good liquid position? Within six months both Dominion and Provincial succession duties must be met: these duties increase with the size of your estate with a maximum of around sixty percent. Why not consult our Officers today and find out how you stand on this important matter? You will place yourself under no obligation.

THE TORONTO GENERAL TRUSTS CORPORATION
HEAD OFFICE 253 BAY ST. TORONTO

TAKE A TIP FROM NATURE...

HE'S NEITHER MOUSE NOR KANGAROO

THIS LITTLE ANIMAL IS CALLED THE BANNERTAIL. HE LIVES WITH HIS MATE, AND SOMETIMES WITH OTHER COUPLES, IN COMPLEX BURROWS WHICH MIGHT BE CALLED UNDERGROUND APARTMENT HOUSES.

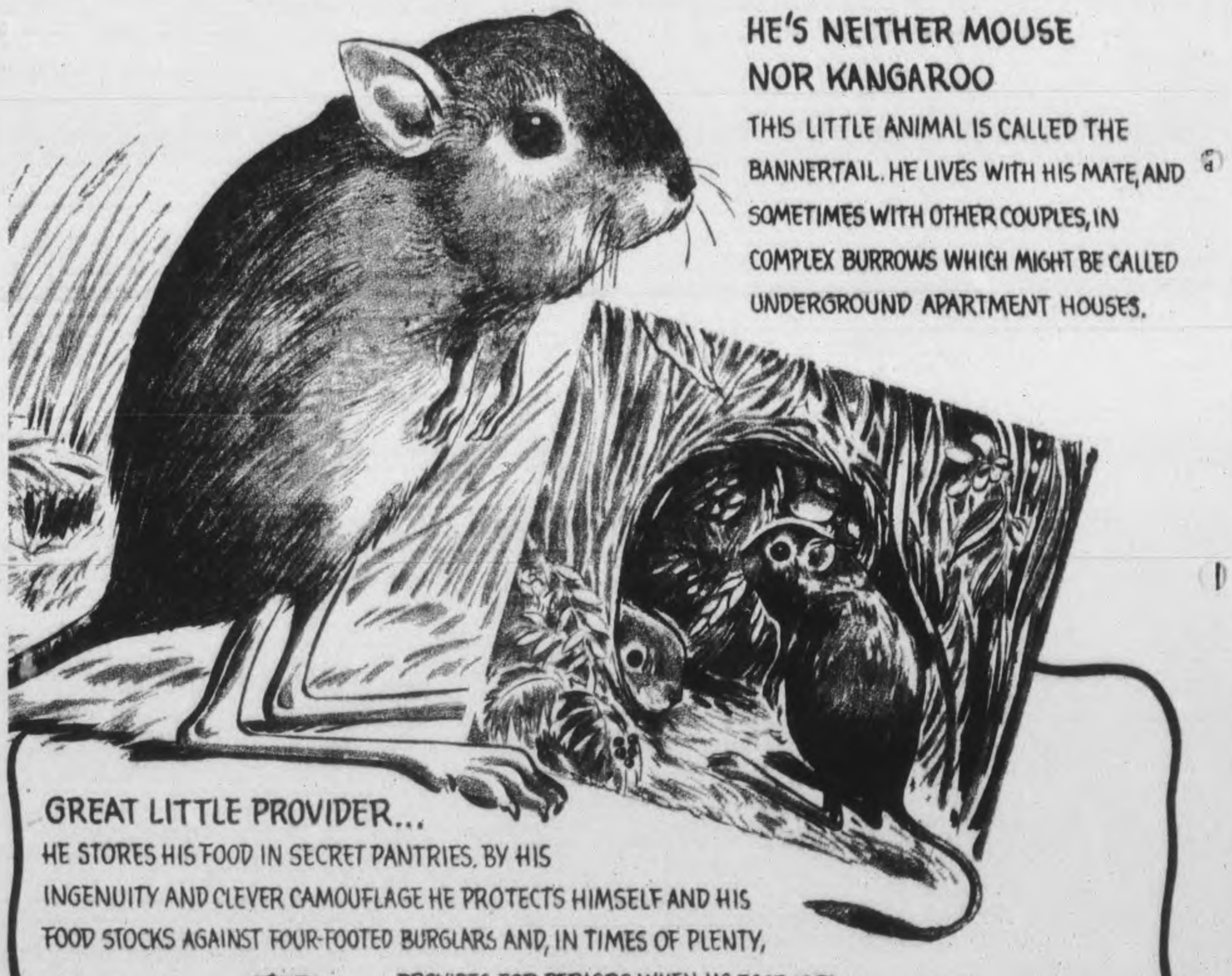

GREAT LITTLE PROVIDER...
HE STORES HIS FOOD IN SECRET PANTRIES. BY HIS INGENUITY AND CLEVER CAMOUFLAGE HE PROTECTS HIMSELF AND HIS FOOD STOCKS AGAINST FOUR-FOOTED BURGLARS AND, IN TIMES OF PLENTY, PROVIDES FOR PERIODS WHEN NO FOOD IS TO BE FOUND OUTSIDE HIS BURROW.

OUR AGILE LITTLE DESERT FRIEND CAN TEACH US ALL SOMETHING ABOUT SAVING UP FOR A RAINY DAY. HE IS A WALKING AND JUMPING ADVERTISEMENT FOR ALL VICTORY LOANS AND THE WISDOM OF HOLDING ONTO OUR BONDS.

PUBLISHED IN THE INTEREST OF CANADA'S WAR EFFORT

Frontenac BREWERIES LIMITED

The Peterborough Examiner

VOL. XC, No 277 | WEDNESDAY, NOVEMBER 22, 1944 | PRICE FOUR CENTS

Main Street Topics

AGENT OF WINTER

A C.P.R. snow plow has returned to the local yards, standing by for use this winter if snow comes in quantities, and winds drift it in the cuts.

TO MEET HERE.

First meeting of the Liquor Authority Hotel Control Board will be held at Barrie to-morrow, to be followed by meetings at Peterborough, November 29, and Kitchener December 4.

SUPPORT W. HARVEY

The Board of Health having granted W. O. Harvey, 4 Lansdowne street, permission to put in a septic tank on his property, the council Monday night sent a recommendation to the Utilities Commission that serious consideration be given to laying a water service on that part of the street.

CASE DISMISSED

Without hearing evidence from the city, Judge Smoke dismissed on Tuesday the assessment appeal of David Humber which the Court of Revision had disallowed in direct application. The assessment on the double house at 814-16 Water street was increased $100 and on the house at 846 George street, $100, by W. J. Henry's department. Mr. Humber objected, but Judge Smoke confirmed both assessments without asking the Assessor for evidence.

FOR ORPHANED MISSIONS

Rev. J. H. Sutcliffe, secretary of the Inter-Church Missionary Conference, which conference was addressed by Dr. John R. Mott in St. Paul's Presbyterian church recently, reports the total receipts were $221.27. After the deduction of expenses totalling $39.71 there was remitted to Rev. H. C. Priest, Toronto, for Orphaned Overseas Missions $181.56.

LOWEST BIDDER

Fried Construction Company, Toronto, was the lowest bidder at approximately $100,000 for the alterations to convert the former Staff House on Monaghan Road into a hostel for ex-service men, as reported in the Commercial News.

The tenders were received by the Department of Public Works. The supervising architect is W. R. L. Blackwell of Peterborough.

C.G.E. RINK

Permission to the Canadian General Social and Athletic Club to use the city's property on Park street, between Lake and Chamberlain streets, for a skating and hockey rink, was renewed by the council Monday night. As previously, children will be admitted from 2 to 6 p.m. every day, but the evenings are reserved for hockey games on Tuesdays and Thursdays, and for the members' families on other evenings.

Ontario Department Lauds Work Of Children's Aid Society

An excellent grading report from the Department of Public Welfare for Ontario, reviewing reports made by representatives on inspection visits to Peterborough, was read at the regular meeting of the Children's Aid Society, Tuesday afternoon. James Dutton, chairman, who read the analysis expressed his pleasure at such a splendid report.

The analysis, signed by B. W. Heise, provincial superintendent of Children's Aid, discussed the work of the Peterborough society under several headings, including board, staff, program, records, shelter, health, education, and also under several sub-headings. The report mentioned the good attendance at Board meetings, and commended the lively interest of Board members in planning and directing the activities of the Society, and other community planning. The work of the sewing committee also received special mention.

Covering the period from April the first, 1943 to March 31, 1944, the work of the staff, both in the field and clerical, was commended, especially since the increase of work in war years made the load much heavier. Evidence of "an excellent standard of work being carried on for the families where intensive supervision was being given" was shown in the protection work, and a high standard has been maintained in unmarried parents work, child care, and foster home investigation.

The child care program, including the shelter and health was given high praise, especially the emphasis is on health supervision for preschool children, and the cooperation with the Society of the teachers, in providing adequate reports, and the interest of the Society in providing opportunities for children commensurate with their ability. The budgeting and bookkeeping set-up of the Peterborough Society was reported as satisfactory. On the basis of the reports in each category, the report concluded; "It is to the credit of both your Board and staff, that, despite continued heavy pressure of work due to war conditions, a few points have been gained. Your Society has somewhat bettered the position held in "B" category".

337 Visits

Miss Rachael Young, superintendent of the Society, in her report, said that she felt that the cooperation and efforts of the Board had been of immeasurable aid to the staff. She reported a total of 337 visits for the month, and 113 office interviews. Sixty-three families came to the attention of the Society during the month. Investigations for the Department of National Defence, as well as covering eligibility for allowance or for assistance through the Dependents' Advisory Committee, included special inquiries in regard to posting soldiers near their families, compassionate leaves and discharge. Miss Young said that it was most important that the investigator be most careful in securing the information, in order to be fair to all concerned.

The report said that the finding of a child on the doorstep of a home in the city had provided some excitement and considerable tragedy. Miss Young said that she wondered if the mother realized how unfair she had been in depriving the child of her name, and a birth certificate, making it much more difficult for the Society to plan, when nothing was known about the child's background, and where the question of age, on which a child's formula is based, was only an approximate thing. She expressed the hope that the mother would make herself known and offer the information to give the child a better opportunity.

Concluding her report, Miss Young said that in the last edition of "Welfare", Dr. George Davidson, previously Executive Director of the Canadian Welfare Council, now Deputy Minister of Welfare in the federal government, outlined the possible future responsibility for Children's Aid Societies. He felt that the network of Children's Aid Societies should be used for Family Allowance work in the Department of National Defence, and that field reports could be used for making a decision in complaints. Miss Young therefore concluded that the task of the C. A. Societies would be just as heavy in the future, and that the consideration of accommodation and of staff should be discussed in this light.

Make 124 Articles

In her sewing report, Mrs. J. R. Marshall said that sewers for the month had been Mrs. A. Graystock, a new member, Mrs. G. Sproule, and herself, with a total of 124 articles mended and 23 garments made over. Mrs. V. Selkirk made a boy's coat from a man's overcoat, and her help was appreciated. Donations were gratefully acknowledged from Mesdames Shantz, J. Heffernan, F.W.K. Harris, B. McCoy, of Lakefield, J. R. Marshall, J. E. Keyes, Charles Rusk, J. H. Daynes, A Rudd, W. R. Potter, T. Edwards, John Comstock, Chesher, D. McIntyre, Stockle, G. H. Batley, Miss Elizabeth Scott, and the Red Cross, Lakefield, Junior Welfare League, St. Paul's Group, St. Paul's Sunshine Group, Victory Workers, and King Edward School. Mrs. W. Fanning reported eight children in the shelter on November the first, and told of the various Hallowe'en entertainments provided for them.

E. B. Fowler gave a report and recommendations of the finance committee, which included the decision to give the superintendent authority to increase the boarding house rate to $15 where she thought the conditions warranted the increase. Additional permanent clerical assistance was also recommended. In connection with requests from the sewing and shelter committee for cupboards and various small improvements in there, as well as more larger toys, such as tricycles, for the children, $50 was voted to begin the work.

Discuss Court

The establishment of an urgently needed juvenile court was again discussed, and a committee was appointed to take correspondence already collected in this regard, and make recommendations to the Board. A letter of appreciation is to be sent to Mrs. R.T.F. Brain for her assistance in giving music lessons to some of the girls, and a letter of congratulations will be sent to Clifford Roydhouse. Mrs. F. Lynch was named as the Board's representative to the Health League of Canada. The Board also decided to endorse the proposed plan for a civic hospital.

The gratification of the board for the work of the sewing and shelter committees, and the interest and help of Peterborough citizens, was expressed by the chairman. Plans for the Christmas party for the children at the shelter were left in the hands of the women of the Board.

NOTICE

TAXPAYERS OF NORTH MONAGHAN

Public notice is hereby given that the second instalment of taxes for the year 1944 are due and payable on Dec. 1st, 1944. Kindly arrange for payment on or before this date.

BRUCE JOHNSTON,
Clerk and Treasurer

NICHOLLS HOSPITAL ALUMNAE DANCE

Brock Street Summer Gardens

MUSIC BY MELODY MEN

WEDNESDAY, NOV. 29

Novelties and Door Prizes. Dress Optional

Tickets $2.00 Couple

Tickets on sale at the door or telephone 4917

Aid For Victims At Christmas Given By School

At no time of the year do the victims of any form of tyranny need help to reassure their faith in the belief that goodness still prevails, than at the season of Christmas, which is really the rock on which all the better things of this life have been founded.

Christmas with all its joy and gladness, to them appears only as a mockery, unless its true spirit is made to carry consolation and cheer which can assist them to rise above those things which have caused them so much distress.

All schools that exist for the purpose of teaching the tenets of the Christian Faith, may add considerably to the teachings they give to young receptive minds in their respective Sunday Schools, if they follow out this spirit in practice as well as precept, and there never was a time in the history of the world, when opportunities for such were more prevalent than now.

At the moment the Peterborough and District British War Victims Fund is endeavouring to do this very thing, by raising a special gift to send over to give some cheer to the hundreds of thousands of people, a large proportion of whom are young children, who have lost their homes in Britain, which could well find a place in the good work that any Sunday School or Church may plan to do this Christmas.

Leading the way this year in this respect, a nice donation of $15 is to-day listed as coming from the pupils and teachers of Salem Sunday School, through Miss Jessie Bell, their secretary-treasurer, and it is hoped that many many others will join them in this blessed work, for the sake of Him, whose life story they teach, and whose coming to earth to redeem mankind is celebrated at this time.

Hastings Gifts Assist.

Bearing a name that has appeared in prominence in British History, besides having suffered to a large degree from enemy air raid attacks during the present titanic struggle for liberty, the town of Hastings in the neaby County of the same name, would seem to have at least a sentimental interest in giving its support to a movement to assist those who are in trouble there at this presetn moment.

Only in very recent weeks have some of the evacuated residents of this much war scarred city been allowed to return to what remains of their former homes, so to-day the fund is very happy to report two gifts from this place named after the spot where William the Conqueror landed nearly one thousand years ago, through C. A. Putnam, who represents the fund in that district.

One of these comes from Iden Bonds, Sr., who has supported this fund on previous occassions, this being the fruit of the sale of old batteries and tires, from which he desires no personal profits, even although it could most certainly be classed as legitimate, since he is in the garage business.

The other gift comes from a penny box located in the Royal Bank at Hastings, where the fund representative is the manager, and Mr. Putnam will be glad to receive and forward any further contributions to headquarters that may be given to him there.

Previously acknowledged	$83,537.05
Teachers and pupils Salem Sunday School, per Jessie Bell, secr.-treas	15.00
Mr. Iden Bonds, Sr., Hastings	5.00
Penny Box at Royal Bank, Hastings, per C. A. Putnam	6.00
Total to date	$83,563.05

Obituary

MISS VIVIAN L. BROWN, Reg.N.

More than 500 people attended the funeral of Miss Vivian Louise Brown, Reg.N., which was held from the Nisbett Funeral Home in Peterborough with interment in Fraserville cemetery. Rev. Mr. Everson of Springville United church was in charge of the service.

Miss Brown died recently in the Welland County Hospital where she had been serving on the staff. In her 26th year, she had been ill only about six weeks.

Born in Springville, daughter of Mrs Margaret Brown and the late Harry Brown, she attended Peterborough Collegiate, after which she entered Nicholls Hospital to train as a nurse.

Graduating in 1941, she was employed on the staff for a time, before going to Welland

Pallbearers were six cousins, Vert Reynolds, Wilfred Reynolds, Herb Reynolds, Gordon Reynolds, Lorne Reynolds, and Walter Brown. Honorary pallbearers, attending in uniform were graduate nurses of Nicholls Hospital: Mrs. T. Watson, Mrs. T. Ada, Misses B. Beer, J. Stone, J. Gillespie, M. Ross, M. Robson and K. Cronkwright.

Among those present at the service were John Hornal, superintendent of Nicholls Hospital, Miss Edith Young, superintendent of nurses at Nicholls, members of the Nicholls Hospital staff, and six nurses from Welland County Hospital. Miss S. Brown, former night superintendent at Nicholls Hospital, and now assistant superintendent of Picton Hospital, also attended.

Officer In Belgium Has No Money Worries

Major J. L. Collins of Waterloo, who has many relatives in Peterborough, is a man with whom it pays to be friends. He is the field supervisor paymaster for Canadian troops and a story recently told how he drove alone the other day from Brussels carrying 40,000,000 Belgian francs (roughly $1,000,000) in his truck.

He is the grandson of the late Mr. and Mrs. J. D. Collins, 194 McDonnel street and a nephew of Miss Mabel Collins, Water street; Mrs. N. C. Hatton, Park street; Fred Collins, 194 McDonnel street, and Durham Collins, Gilmour street.

Major Collins supervises all matters pertaining to money for Canadian troops. They get the money from British Base cashiers in sealed boxes of 5,000,000 francs, then transfer it to any of their three heavy safes kept in a well-guarded spot at army headquarters.

Bulk of cash on hand at time of writing consists of Belgian francs, but French francs and Dutch guilders are also carried in smaller quantites.

The field supervisor unit is the clearing house for all obsolete French and Belgian paper money and also credits to the pay books of wounded and dead personel, the amount of mutiliated, bullet-pierced and blood-soaked bills removed from the wallets by members of the medical corps.

Fiendish Nazi Booby Traps All In Day's Work To Engineer

No place, either large or small, is forgotten to be mined by retreating Germans in Italy, and land-mines and tricky surprise bombs are searched out and made harmless daily by Royal Canadian Engineers, according to Sapper Clarence R. Spencely, brother of Mrs. K. C. Sanderson, 520 Bonaccord street, who returned home on leave from overseas recently.

Severely wounded near Florence, Italy, in four years of overseas service, this young veteran has also seen action at Dieppe, in Africa, and in Sicily. Out of his experiences, comes one of the memorable accounts of an engineer's work in wartime, from spanning mighty rivers with bridges to locating and destroying Nazi booby-traps.

Spr. Spencely, who left his wife and baby daughter Maureen at their home in Mountain Ash, Wales, suffered compound fractures of the right arm and also back fractures, when struck by Nazi .88 mm. shrapnel, near Florence. It was night, and a bridge had just been completed across a river. All but three of the engineers had left for their posts; Spr. Spencely, with two others remained for a few minutes.

"I was just ready to say, 'come one, let's get back', when the shell hit. It hit the bridge, but I don't know if that's what they were aiming at. It didn't knock me unconscious right away, and I knew I had been hit. I didn't know by what though. The .88 is a powerful weapon, with a heavy explosive effect. It blew me off the bridge, down the bank, and I landed on the river bed. It was partly dry at this time of year."

Of the other two soldiers, one was killed outright, and the other was reported missing.

Luck With Him

This young engineer claims that plain, every-day good luck is what saved him from the fate of the others, that night. Three hours later, he was found by a South African soldier, who was taking part in a troop movement. Otherwise, he might not have been discovered until morning. He spent three months in a hospital.

Spr. Spencely holds reasonable respect for the ingenuity of the Nazis, through long and dangerous hours of working with the engineers combatting the booby-trap menace.

"Jerry leaves booby-traps anywhere our soldiers are expected; you find them under books, in typewriters, in telephones, fountain pens, doors, windows and hundreds of other places."

As an example of German cunning, he told of an incident in Italy, when engineers, looking for booby-traps, decided to attach a string to the door of a house recently vacated by the enemy, and open the door while taking shelter in a nearby slit trench. A young lieutenant occupied the trench, and when he attempted to open the door, nothing happened to the house, but the trench in which he was stationed went up in a terrific explosion. He was never seen again!

Must Take Chances

No technical weapons are used by the engineers, he said, for the purpose of tracking down booby-traps, and removing their danger to infantry troops. It is simply a "test and try" proposition. If an engineer has a suspicion a telephone dial contains a trap, he inspects it as closely as possible, then casually lifts the receiver and dials.

"If there is no explosion", Spr. Spencely said, "then of course you know everythings all right, but if it isn't all right, you'll get 'it' ".

It is a nerve-wracking job, in the opinion of those who do not have to do it, but to this veteran, it is now dismissed with a slight smile, and, "It's my job".

The safety of hundreds of infantrymen and other troops is brought into consideration when engineers are fearlessly freeing a town of these traps. Spr. Spencely said that when an engineer is killed while fighting against booby traps it serv– to make the others much more fighting mad and determined to clean up the Nazis once and for all. But they die for a cause, he said, not only because of much talked-about patriotism, but because there are hundreds of young soldiers moving in, and "it is better for one or two of us to die, than hundreds of others".

Always Second Arrow

Minefields are treacheous and dangerous places to be, he said, and told of a German trick of attaching booby traps to mines. Land-mines are located, marked, and removed, but in the process of removing them, a booby-trap attached to a second mine further in the ground causes an explosion. When the Allies caught on to this gag, the Germans started laying mines three deep, with the inevitable booby-trap still there.

Once, a large number of soldiers were enjoying an open-air stage show, when word came through that their entertainment was taking place in a heavily-mined area. Rigid soldiers sat ghostly still in their seats while they watched daring engineers remove mines right from under them. And it's all the day's work for the engineers.

Clever Germans again played their trump card after engineers had just finished building three excellent bridges over the Sangro river. When all the work was completed, the Germans blew up a large dam, and the water carried away the three newly-built bridges. "We just waited until the water had calmed down", Spr. Spencely said, "then built the bridges all over again".

The Hitler Line in Italy proved the toughest fighting; one of the big days for the soldiers there was when Rome fell; there was no "blackest" day, because confidence in victory and morale was always high, Spr. Spencely said, in a brief review of events.

Shops in Rome were filled, and miles of elastic, scarce in Canada, can be bought there. His sister, Mrs. Sanderson also helped in keeping up morale, and new of shortages of commodities in Canada came as a complete surprise to this soldier, because she never mentioned hardships on the homefront in her letters.

All last winter was spent in Ortona, where a celebration of Christmas was held, if only a small one. At the entrance of the town, a big sign set up by Canadians proclaimed, "You Are Now Entering A Western Canadian Town". German gunners were blasting away at the town only a short distance away, but Christmas day went on regardless.

Employed in London, Ontario, before enlisting in the Engineers, Spr. Spencely first attempted to join the air force. But when that didn't come his way, his next choice was with the engineers, whose work, incidentally, is writing new chapters in Canadian military history daily.

He enlisted in 1939, and went overseas early in 1940. Soon, he hopes to have his wife and daughter from Wales join him in Canada. Mrs. Spencely was educated at the University of Toronto, and rumor has it that she is the possessor of a very pleasant Welsh-Canadian accent. Spr. Spencely will return to a hospital for future medical treatment after his leave.

Report Three Wounded

Three Peterborough district men serving overseas with Canadian armed forces have been reported wounded in action. Serving with the Canadian Armoured Corps, Tpr. Edward B. Flindall, son of Mrs. Alice Flindall, R.R. 2, Brighton, has been listed as wounded.

Sgt. Harold S. Bennett, whose wife lives at 83 Glenelg street, Lindsay has been reported slightly wounded while serving with an Eastern Ontario regiment, and Gnr. Ray E. Mutton, son of Mrs. Olive McCracken, R.R. 2, Colborne, was wounded, but remained on duty.

Are You Aware Of The Fact?

That while the new Civic Hospital is to cost approximately $1,400,000 the sum of $800,000 is already in sight. This sum is made up of $250,000 from the Nicholls Hospital Trust, already approved by the interested churches; $150,000 from the County of Peterborough, already provided by a by-law passed by the County Council; $50,000 from the Peterborough Utilities Commission, already passed by that body; $50,000 promised by the Provincial Government, and $300,000 from the City Trust Commission to be approved in a referendum submitted to the ratepayers on December 4.

This leaves $600,000 to be provided by the ratepayers of Peterborough, of which $300,000 will be paid by home owners and the rest by industry and business. Truly a Modern and Up-To-The-Minute Hospital at less than half the actual cost.

19 Reductions Made In Assessments

Of the ninety assessment appeals to the Court of Revision, reductions were made in 19 cases, amounting to $4,070, City Clerk Outram reported to the council, reviewing October.

"The Assessor has not yet returned his assessment roll for Monaghan Ward. It is expected that this roll will be returned at the end of the year, and that the Court of Revision will hear appeals early in the new year. It is hoped to have the roll confirmed and figures entered by the end of January in order not to delay council and school boards in striking tax rates."

16,427 Voters

No appeals were entered against the voters list for the municipal elections. Its components are:

Owners 6,459; tenants 5,127; municipal franchise 4,841—Total 16,427.

Last year—Owners 5,515; tenants 4,577; municipal franchise 4,053. Total 14,145.

"All arrangements have been completed for mailing to the voters the cards giving information and directions for voting on December 4. There will be 8,500 of those cards mailed. Through the cooperation or the women of the Women's Voluntary Services, under the direction of Mrs. E. H. Crowe, the big task of addressing these cards has been finished.

The No. 5 ration book was issued in October, with the City Clerk as secretary of the local ration board, being responsible for the arrangements. The number of books issued totalled 37,555. Again there was splendid cooperation from Mrs Weldon Fanning and her ladies of the W.V.S. and the factories of the city in aiding in the distribution."

Vital Statistics

Vital statistics to the end of October: Births 907; marriages 277; deaths 362. And last year for ten months—births 847, marriages 287, deaths 371.

"Among the 95 births recorded in October, 70 were to city residents; also 93—of 97.8 per cent of the month's births occurred in local hospitals. Four were to unmarried parents. Twenty of the twenty-nine deaths in October occurred in hospitals, and six were non-residents.

Fees and Fines

Receipts at the clerk's office included 18 marriage licenses $90; various city licenses $222.50; and from the police department $206 for dog tags. Eighty-seven motorists paid $1 each for parking offences.

Police court fines, mostly in the sumptuary category, totalled $666.70. The city received $400 of that amount; the province $246 and Justice of the Peace $45. Of the 74 cases disposed of, convictions were registered in 33.

"There were 63 convictions under the Liquor Control Act; 7 under Highway Traffic Act and 10 under the Traffic Bylaw."

Wolsley Street To Get Sewer

Preparations of a local improvement by-law for a sewer on Wolsley street was directed by the council Monday night in response to a petition signed by three of four affected property owners. They were J. J. Devlin, G. E. Compsty and V. W. O'Toole.

It transpired that Mr. Compsty had bought property and began building a house when he discovered that the nearest sewer was 26 feet away. "His difficulty could have been avoided if he had been told when he took out the permit that there was no sewer connection in front of his property," Alderman Dutton said.

Car Passenger Hurt In Bus Collision

Miss L. Reid, 465 Monaghan Road, was taken to Nicholls Hospital suffering from a scalp wound that required seven stitches to close, following a traffic accident on Park Street on Tuesday

She was a passenger in a car driven by J. F. Peel that was being driven south on Park Street. When the automobile stopped to pick up another passenger, a city bus driven by E. Northey, Bolivar Street, also travelling south collided with the rear of the car, with the result that Miss Reid was injured.

City Council Endorses New Arena Project

The following resolution by Alderman Bradburn, seconded by Alderman Cotton, was unanimously passed by the council Monday night:—

"Whereas it is felt that the Peterborough Memorial Community Centre will fill a great need in the community, recreational and social life of the city;

And, whereas approximately $200,000 has been subscribed toward the erection of the first unit of the Centre by industry, business and the citizens generally;

And, whereas the council of the Corporation of the City of Peterborough is submitting a money bylaw for $75,000 to the votes of the ratepayers at the municipal elections on December 4th;

Therefore, be it resolved that this council indorse the Peterborough Memorial Community Centre project and recommends its support to the ratepayers."

IN BELGIUM—Capt. C. E. (Cy) Whatley, whose wife and son Richard live at 218 Westcott street, is serving in Belgium with the Queen's Own Cameron Highlanders of Canada. He is the son of RQMS Sidney Whatley and Mrs. Whatley, 220 Murray street, and prior to enlisting worked at the CGE.

Praise Given Mayor's Work

"For the last fifteen years Peterborough has had virtually the service of a city manager in the two men who have been Mayor during that time," said Alderman Dutton in a nominations comment this morning.

"I do not know the intentions of Mayor Hamilton, but I feel that he has done a magnificent job. In fact I don't think most of the citizens appreciate the kind of job he has done, and the time he has given to it," Alderman Dutton said. "If he were engaged as full time city manager and at a salary commensurate with that position, I don't think Mayor Hamilton could have given much more of his time than he has given during the years of his service as Mayor.

Peterborough has been exceptionally well served by its last two Mayors, the late Roland Denne and Mayor Hamilton. Not only have they had the time to devote to the city affairs, but they had a special interest in it. The municipal service was something that strongly appealed to them, and for that reason alone I think that it would not be an easy matter to follow in their footsteps. Probably the citizens would not actually expect of their Mayor all the service in time and care which it has received during these last fifteen years, but the fact is that we have had it without most of us being aware of the extent of it."

Alderman Dutton said he had not been considering any possibilities of himself being a candidate for the mayoral office beyond his realization of the demands in time and responsibility which would have to be faced.

"I am not a free agent and could not spare the time that Mayor Hamilton has given to his duties. However, if I am nominated on Friday night I think I will be a candidate again for the council."

War—4 Years Ago

By The Canadian Press

NOV. 22, 1940—British bombers caused heavy damage at Stavanger airdrome in Norway. R.A.F. bombed Bari and Taranto naval bases. Greeks capture Koritza; all Italians reported driven from Greek soil. Turkish government proclaim martial law in nearly all sections of country.

Lindsay Woman Convicted In Traffic Case

Declaring that on all the evidence he could not find that the accused had been guilty of driving without due care and attention, Magistrate O. A. Langley, K.C., in police court Tuesday afternoon found Thomas M. Johnston, Ottawa transport driver, not guilty of careless driving.

Johnston was defended by T. J. Carley, K.C., and hearing of the case and the argument took nearly all day.

The charge arose out of an accident three miles east of Havelock, involving a Smith transport driven by Johnston and an automobile driven by Mrs. Rita Minaker, of Lindsay, and owned by her husband. Careless driving charges had been laid against both drivers by Provincial Constable Archie Grayling, of Havelock, who investigated the crash.

There was considerable variance in the evidence. Mrs. Minaker had sworn that her car was clear of the highway when it was struck as she was driving into a farmer's gateway and that she had put out her hand well before making the turn.

Evidence of Provincial Constable Grayling was that the point of impact was on the travelled portion of the highway, and Johnston swore that he had not seen Mrs. Minaker put out her hand or give any notice that she was about to make a turn. Johnston also said that he had sounded his horn repeatedly, and Mrs. Minaker, called in reply, swore that she did not hear any horn.

Pleads Guilty

After Magistrate Langley had dismissed the charge against Johnston, Mrs. Minaker pleaded guilty to careless driving.

In her behalf A. T. Lacey, Lindsay, pleaded that if anything his client had been guilty only of misjudgment not of deliberate carelessness.

Magistrate Langley agreed that there had been nothing deliberate about it, but that Mrs. Minaker had failed to discharge the responsibility that was upon her to make sure that the operation could be performed safely before making a left turn.

His Worship imposed a fine of $15 and $2.50 costs upon the Lindsay woman.

Soldier Drives Stolen Truck

Police had a chase over northern roads early this morning trying to round up a soldier in a stolen Canadian Pacific Express truck. The vehicle had been taken from the Hood & Cumming garage some time after midnight, for the doors of the establishment had been tried several times earlier in the night by the police and everything was all right then.

Constable Gordon Trennum saw the truck near the corner of Antrim and George Streets and tried to flash it down when he saw that the driver seemed to be having trouble handling the vehicle. The truck failed to stop, an as it passed the officer noticed a soldier at the wheel.

Constable Trennum telephoned the Police Station and a police cruiser was given a radio message to take up the hunt. The truck had travelled north and the officers found no sign of it.

However, early to-day the stolen machine was abandoned near the Hood & Cumming garage where the joy-riding thief had apparently left it.

EIRE PARLIAMENT

The government of Eire has a house of representatives called Dail Eireann, and a senate called Seanad Eireann.

Municipal Nominations

City Of Peterborough

A meeting of the Electors for the purpose of Nominating Candidates for the offices of Mayor, Aldermen, Utilities Commissioner, and Members of the Board of Education, for the City of Peterborough will be held in the City Council Chamber on Friday, the 24th day of November, at the hour of 7.30 o'clock in the evening.

EXPLANATION

The Mayor is to be elected for a term of one year.

Five Aldermen are to be elected for a term of two years.

Four Members are to be elected to the Board of Education for a term of two years.

One Member is to be elected to the Utilities Commission for a term of three years.

MUNICIPAL ELECTION

In case a Poll is required for the Election of candidates to any of these offices, a vote will be taken at the 50 appointed Polling Subdivisions on Monday, the 4th day of December, 1944, said vote to commence at 11 o'clock in the forenoon and to continue to 7 o'clock in the afternoon.

Electors will be informed by cards sent to their households as to the location of their Polling Place.

E. A. OUTRAM,
Returning Officer

Personals and Social

Mrs. E. Robertson of Peterborough is spending a few weeks with her daughter, Mrs. Gordon Griffin, of Haliburton.

◇ ◇ ◇

The many friends of Jimmy Walker, Perry street, will be sorry to learn that he is confined in Sick Children's Hospital, Toronto.

◇ ◇ ◇

Dr. R. A. Kelly, M.O.H., for Peterborough, will speak to the meeting of the Local Council of Women Thursday afternoon, on "Venereal Diseases."

◇ ◇ ◇

Mrs. Ethel Primeau, Charles street, has announced the engagement of her daughter, Shirley Bernadette Primeau, to Earl Moore, son of Mr. and Mrs. Austin Moore, Hilliard street. The wedding will take place in December.

Mr. and Mrs. Roy Zeller of Stouffville, Ontario, are spending their honeymoon with the latter's uncle, F. D. Clarke, 608 Centre street.

◇ ◇ ◇

Pte. Peter Johnson has returned to his post in St. John's, Quebec, after spending the week-end with his grandparents, Mr. and Mrs. John Waldron, 100 Stewart street.

◇ ◇ ◇

L.-Cpl. J. W. Cooper, now in Italy, recently promoted from private, has sent a Christmas cable to his mother, Mrs. H. W. Cooper, Nicholls Oval. L.-Cpl. Cooper is with the Princess Louise Dragoon Guards.

◇ ◇ ◇

His many friends will be pleased to learn that Harry Smith, R.R. 11, Peterborough, is progressing slowly after his serious operation in St. Joseph's Hospital. Mr. Smith will be in the hospital for some time.

◇ ◇ ◇

Carole Hope Guppy, daughter of Mr. and Mrs. Horace Guppy, Mark street, celebrated her fourth birthday on Tuesday. Those who attended her party were: Misses Linda Hayden, Nancy Girven, Judy Townsend and Jimmy Guppy.

◇ ◇ ◇

Mr. and Mrs. Charles Roberts and daughter Doris, of Welcome, Mr. and Mrs. Fred Roberts, Mrs. Annie Wicks and Master Billy Wicks of Cobourg, and Mr. and Mrs. Jack Roberts of Omemee, spent Tuesday at the home of Mr. and Mrs. Albert Roberts, Armour Road.

WARNING!

Don't neglect sore throat, tonsillitis, spasmodic croup, cough, bronchitis, hay fever, bronchial asthma, head and chest colds. Use

SPAHR'S

remedy now. Spahr's hits the spot, gets you better faster, safer, at less cost. No risk. Results or money back. Spahr's spells VICTORY. Try it. All Druggists. (Excellent for children.)

Multiple Levies

Face the Problem Now

The extent to which your Estate will attract Dominion and Provincial Succession Duties, and the Income Taxes your heirs may have to pay on distributions made to them, will depend considerably on the nature of your assets and the terms of your Will.

Needless loss of part of your life savings may be avoided by having us review your Investments and your Will, in the light of existing Tax Laws, and advise you what adjustments could be made to minimize the burden of multiple levies.

We would be glad to give you an estimate of Succession Duties on your present assets, after allowing for the residue of 1942 Income Tax and other liabilities, so that you may see what might be left for your dependants.

You are welcome to consult us in confidence at any time without obligation.

THE ROYAL TRUST COMPANY

CORPORATE SECURITY — PERSONAL SERVICE

66 King Street, West, Toronto

Assets Under Administration $730,000,000

Entertains Auxiliary

Mrs. F. Edgar, 505 Sherbrooke street, was hostess for the regular meeting of the 5th Scout and Cub Parents' Auxiliary recently. Mrs. G. Webb presided, and was in charge of the business meeting, followed by a party. At the close of the evening, refreshments were served by the hostess.

◇ ◇ ◇

Magee—Emery

Rev. H. I. McAllster officiated at the quiet ceremony at his home this afternoon, when Edythe Irene Emery, daughter of Mr. and Mrs. Harold Emery, 256 Carlisle avenue, became the bride of George Earl Magee, son of Mr. and Mrs. George Magee, of Omemee.

For the ceremony, the bride chose a street-length dress of powder blue, with black accessories, and a corsage of red roses. She was attended by Mrs. Don. Lewis, frocked in gold, with brow accessories, and a corsage of pink roses Don. Lewis was best man.

Later, Mr. and Mrs. Magee left for a wedding trip to Toronto.

Pte. Irene Vivash At Post In Belgium Area

By MARGARET ECKER.

SOMEWHERE IN BELGIUM, Nov. 22— (CP) — Back of the front line but still in the area of excitement, Canadian Women's Army Corps members are doing their job.

It isn't an exciting job—typing filing and other secretarial work similar to which they might be doing in an office somewhere in Canada—but up here, not far from the Belgian-Holland border, they get the contagious thrill in the air when the 1st Canadian Army is pushing ahead.

The windows of their headquarters have been smashed and now that winter is coming and fuel short they know what cold is. But of the 130 stationed here you don't find many who want to go home until the fight is finished.

A great many of the CWAC'S work in the records department, in the army group of which Lieut. Nancy Riley of Winnipeg is assistant camp commandant.

Lieut. Marjorie Unsworth of Victoria, their commanding officer took us through the large building where record cards for every man and women over here with the Canadian Amy are kept.

Sgt. Irene Vivash of Peterborough, as supervising N.C.O. worked in an office where Pte. Edna Bautz of Arnprior, flicked through cards in answer to official enquiries of the where abouts of certain soldiers.

Sometimes it's humdrum. but it's an important job these girls do, helping keep check on every Canadian soldier, entering on cards every move a soldier makes, so that he can be located without difficulty.

More CWACS were working in another records section under Capt. B. T. Saunders of Calgary, whose personal assistant is Pte. Marea Doughty, Toronto.

"I have Doughty and Doty with me," he joked, indicating Pte. Thelma Doty, High River, Alta., who with Pte. Muriel Forrester of Victoria were compiling statictic sheets on Canadian casualties.

In the section where the documents of men who are missing are handled, Cpl. Thomas Murphy of Montreal was supervising a staff of CWACS, including Pte. Elsie Jukes, Hamilton, Ont., Pte. Laurette Beaulne, Lachute, Que., and Pte. Doris Gardner.

Doris looked up from her work long enough to say, "most of us like the Belgians better than any one we've met since we've been overseas. They seem more friendly.

The girls live upstairs in the big building in which they work, which is in the middle of a pretty Belgian town.

"The girls have a good time," said Lieut. Unsworth, as we left the building. "They play basketball, and bowl. When there are days off they go on sightseeing tours. Most of them went to visit the fields of Waterloo the other day."

Mr. and Mrs. W. E. Brooks Observe Golden Jubilee

YOUNG'S POINT, Nov. 22 (ENS) —Mr. and Mrs. W. E. Brooks of Young's Point quietly celebrated their golden wedding anniversary Monday evening with a dinner at their home, attended by members of their family and close relatives and friends. Their son, FO Clare Brooks, was reported killed overseas recently, and the anniversary was observed very quietly in view of their recent sad bereavement. During the evening, the couple were presented with a purse of money by Adrian Brooks, on behalf of the children, and with a purse of money by little Shaaron O'Brien, on behalf of the grandchildren.

Members of the family who were present were: Russel Brooks, and Mrs. Brooks, of Toronto; Adrian Brooks and Mrs. Brooks, Miss Helen Brooks of Peterborough; and Mrs. E. Johnston and Mr. Johnston of Young's Point. Another son, Sgt. O R. Brooks, is serving in France. The grandchildren are: Mr. and Mrs. James O'Brien, Mr. and Mrs. J. Pasciano, Miss Frances Brooks and Jack Brooks of Peterborough; and Sgt. A. R. Brooks, R.C.A.F. overseas; Leading Stoker William Brooks, R.C. N.V.R., and LAC. Clare Johnston, R.C.A.F., Moncton, N.B. The great-grandchildren are Jimmy and Shaaron O'Brien, and another great-grandchild was born on the evening of the anniversary, to doubly mark the occasion.

Mrs. J. V. Elliott Heads Kinette Club

Mrs. J. G. Wharry, Middleton Drive, was hostess to the Peterborough Kinettes for their annual meeting on Tuesday evening. The meeting took the form of a pot luck supper, served buffet style.

The secretary's report was read by Mrs. J. King and the treasurer's report was given by Mrs. M. Holt in the absence of the treasurer, Mrs. N. Giles. The sum of $950 has been forwarded by the Kinettes to headquarters for Milk for Britain fund.

Mrs. W. J. Gordon, convener of Milk for Britain bottle collections reported approximately $300 had been collected from bottles during the year. A donation of $10 has been received from the Victory Workers, George Street.

Mrs. M. Holt, the retiring president, thanked the executive and members for their co-operation throughout the year. Mrs. W. Osborne, convener of the Nominating committee, presented the slate of officerss for 1945 and those elected were:

President, Mrs. J. V. Elliott; vice-president, Mrs. J. King; secretary, Mrss. N. E. Elliott; treasurer, Mrs. N. Giles.

Mrs. M. Holt thanked Mrs. Wharry for her kindness and also the committee in charge.

The next meeting will be held on January 16 at the home of Mrs. T. Lister, 581 Murray street.

Diplomas Given Pupils At Mann Recital

An excellent program of varied musical and vocal selections was presented in a recital by pupils of Frederic G. Mann, L.Mus., Tuesday evening in St. John's parish hall. In connection with the recital, the presentation of awards from examinations from McGill University Faculty of Music, Toronto Conservatory of Music and the Dominion College of Music was made.

All the vocal selections were marked by clear diction and good delivery, the voices clearly carrying throughout the well-filled auditorium. The piano presentations showed painstaking study and application on the part of the pupils and expert and careful guidance by the teacher. All numbers were outstanding in expression, since an intimate knowledge of their pieces enabled those taking part to devote more attention to expression and execution.

Canon W. P. Robertson, in his remarks preceding the presentation of diplomas, congratulated Mr. Mann on his excellent standard in music maintained in the 21 recitals his pupils had presented. He also warmly congratulated the successful applicants in the examinations. Mr. Mann, briefly thanking the large number of interested guests present, said that their presence was an encouragement for those taking part in the program, and added his appreciation for their interest.

Present Diplomas

Awards were presented as follows: McGill University Faculty of Music:

Piano—Associate (teachers' class), Milburn V. Jones, R.R. 2, Omemee; Miss Mary Lackey, Reg.N. Intermediate grade, Clark Armstrong (honors). Elementary grade, Miss Helen Dummitt (distinction), James Strange (honors).

Singing—Junior grade, Miss Doreen Groombridge (honors) and Miss Elsie Wagstaff (honors).

Theoretical music—highest grade dictation and teachers' viva voce, Milburn V. Jones. Senior harmony, Miss Mary Lackey, Reg.N. Junior grade, Miss Joan McCarthy (distinction) and Clark Armstrong (distinction). Elementary grade, Miss Doreen Groombridge (distinction) and Miss Elsie Wagstaff (honors).

Toronto Conservatory of Music awards were:

Theory—Grade five, all four subjects in completion of A.T.C.M. teachers' class in singing, Mrs. G. Kilborn.

Dominion College of Music awards were:

Piano — Advanced senior grade, Miss Joan McCarthy (distinction). Senior grade, Miss Evelyn Louise Fountain (distinction). Primary grade, Miss Barbara Constance Lewis (distinction). The last two pupils are students of Mrs. E. W. Glover.

Piano selections presented during the program were as follows: "Silvery Waves," by Miss Marjorie Shadgett; "Marche Militaire," by Miss Helen Dummitt; "Liebestraum," R. Burrows; "Hunting Song," C. Armstrong; "In a Monastery Garden," Miss J. McCarthy; "The Song of the Brook," Miss Mary Lackey, Reg.N.; "Alice Transcription," M. V. Jones, A.Mus.

Vocal selections included: "My Land, My Canada" and "On Richmond Hill," by Masters G. Crouter, R. Morrison, T. Hawkins and J. Armstrong; "I Sing Because I Love to Sing," a duet by Misses Gladys Lewis and Nancy Shadgett; "Evening Shadows," a lullaby, and "The Rising of the Lark," by Misses E. Wagstaff, G. Lewis, D. Ferguson, J. Ballantine; "Under the Greenwood Tree," by R. Morrison; "Who is Sylvia," by G. Crouter; "To a Hill Top'," Miss E. Wagstaff; "Barcarolle," from "Tales of Hoffman," and "Orpheus and His Lute." Miss Doreen Groombridge; "The King's Way" and "Shepherd's Cradle Song," Mrs. G. Kilborn, A.T.C.M.; "I Would That My Love," Miss D. Groombridge and Mrs. G. Kilborn, A.T.C.M.; and "The Belfrey Tower," Misses E. Wagstaff and D. Groombridge and Mrs. G. Kilborn, A.T.C.M.

Fashions

A GIFT IDEA

ONLY ONE YARD for sizes 14 to 16! Pattern 9152, splashed with gay embroidery. Make several, for yourself, for gifts, for bazaars.

Pattern 9152 comes in sizes small (14-16), medium (18-20), large (40-42). Small size, one yard 35-inch. Embroidery transfer included.

Pattern Number ....

Size ....

My Name ....

....

Address ....

I enclose 20c for postage

Musical Evening Held At School

A musical evening, sponsored by members of the Confederation Home and School Association, was held Tuesday in Arnold Olmstead's room at the school. The program included instrumental and vocal selections, as well as several readings.

Vocal selections were presented by the following: a quartette, from St. George's boy choir, Jack Doleman, Billy White, Ronald Strickland and Edwin Curtis, "O for a Closer Walk with God"; a duet, by Mrs. E. W. Cooper and Miss Gwen Cooper, "Peace I Leave With You"; solos, "Roll On Thou Deep and Dark Blue Ocean", "One Alone", and "Bells Of The Sea", by W. Farr; a quartette from St. George's choir, Mrs. R. Pilling, Mrs. E. W. Cooper, W. Farr and J. Bransom, "Now The Day Is Over". Mrs. A. Watkins was accompanist for these numbers. Miss Helen Parkinson, accompanied by Miss Elsie Chambers sang "A Page's Road Song", "Love Is The Sweetest Thing", and "Little Yeller Dog".

Miss Chambers played two piano solos, "Valse in E Minor" and "Fashionette". Mrs. E. Foster played the following violin solos, "Cavatina", "The Swan", "Souvenir de Sorento" and "Cradle Song", accompanied at the piano by W. Potter. Electric guitar duets, "Hilo March" and "Aloha" were presented by Mrs. G. Welch and Miss Carter. Mr. Sharpe gave two readings "The Battle of Trafalgar" and "Little Aggie". and Mrs. K. Savigny also gave a reading, "White Sox Ball Game".

Girl Guide Work Outlined to WMS

Mrs. R. Whalon, speaking on Girl Guide work, was guest speaker at the regular meeting of the Women's Missionary Society of St. Andrew's United Church, Tuesday afternoon. Mrs. Whalon gave an outline of the work in general, and said that the training the girls gained in Guide work was beneficial to them all through life.

Mrs. F. W. K. Harris presided in the absence of the president, Mrs. H. Tremaine. In answer to a letter from G. A. Gillespie, president of the Health League of Canada, Peterborough branch, Miss M. Ferguson was named as representative to the League, and Mrs. B. Hawley as a alternate. Mrs. W. Henry read the Scripture, Mrs. W. Nelson led in prayer, and Mrs. C. M. Scott offered the dedicatory prayer. Miss M. Ferguson, whose group was in charge of the meeting, took the lesson from the study book.

Twenty calls were reported by the community friendship committee, the group decided to endorse the plan for the new civic hospital. It was also decided that the mission band would be entertained at the next meeting on December 12. Mrs. Ford Turner was guest soloist, accompanied on the piano by Mrs. R. B. Harle. At the close of the meeting, refreshments were served by the group in charge, with Mrs. T. H. Skinner as convener.

Mrs. Kitney Is Class Hostess

Mrs. Ernest Kitney was hostess on Tuesday night to the King's Own Bible Class of St. James Sunday School at her home, River road south.

A devotional service, led by Mrs. W. K. Sloane, opened the meeting, and a reading by Mrs. E. R. Frost, "There's Always Another Day." A brief outline of the lives of Rev. A. R. and Mrs. Graham and their splendid work in India was given in an interesting story by Mrs. Sloane.

Mrs. James Goldie, 1st vice-president, led the business session. Reports on sewing, visiting and Sunshine work given. Final plans for the class bazaar on Friday, November 24, were completed. A nominating committee was chosen as follows to prepare for the coming election of officers: Mrs. George Rowe, Mrs. E. Kitney, Miss M. Collins, Mrs. B. Pitchford and Mrs. Walter Wright. Mrs. George Butcher, program convener, presented a varied and very interesting evening's entertainment when Mrs. Harry Northrop, accompanied by Mrs. H. F. Doig, sang a delightful group of solos, "Life's Lovely Things" and "The Slumber Boat." Equally enjoyed was the charming duet, "When I Come to the End of a Long, Long Road," by Mrs. H. F. Doig and Mrs. George Butcher, who were accompanied at the piano by Mrs. Goldie.

Everyone entered whole-heartedly into the clever contest, a test to our present-day vocabulary, "Do you know your abbreviations?", in which Mrs. H. F. Doig was the winner.

The social committee served dainty refreshments, and a vote of thanks was tendered by Mrs. A. Clarke and Mrs. R. Allen.

The December meeting will be held at the home of Mrs. A. Wilson, Westcott street, and will take the form of a Christmas party.

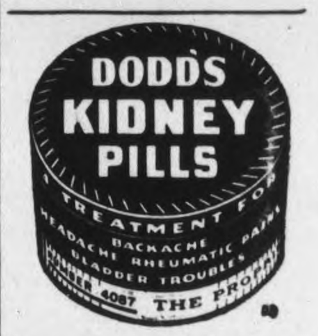

Mother, Mix Your Own Cough Syrup. It's Fine

Gives Quick Relief. Saves Money. Easily Mixed.

This well-known medicine, mixed in your own kitchen, costs very little, but it gives delightful, swift-acting relief from coughs due to colds. It takes but a moment to prepare—it's so easy anyone can do it. And it saves real money.

Make a syrup by stirring 2 cups of granulated sugar and one cup of water a few moments until dissolved. No cooking is needed. Or you can use corn syrup or liquid honey, instead of sugar syrup.

Then get 2½ ounces of Pinex from any druggist. Pour this into a 16 oz. bottle and add your syrup. Thus you make 16 ounces of really splendid cough syrup—and it gives you four times as much cough medicine for your money. It never spoils, lasts a family a long time, and children love its taste.

And for quick, satisfying relief, you'll say it's really splendid. It has a three-fold action. It loosens the phlegm, soothes the irritated membranes, and helps clear air passages. You'll be delighted by its prompt, pleasing results.

Pinex is a special compound of proven ingredients, in concentrated form, a well-known and reliable soothing agent for winter coughs. Money refunded if it doesn't please you.

Two new inspirations

Families love Jell-O and Jell-O Puddings; women appreciate their wholesomeness . . . their ease and quickness of preparation. Now, wartime restrictions make it difficult to get as much of them as you'd like. So get more servings, by making delicious dishes like the ones below, and those on the packages.

BUTTERSCOTCH APPLES

4 apples
Sugar syrup (⅓ cup sugar, ⅓ cup water)
1 package JELL-O Butterscotch Pudding
2 cups milk

Peel apples, cut in eighths and remove cores. Simmer gently in sugar syrup, a few at a time, until tender. Drain. Prepare Jell-O Pudding with milk, as directed on package. Cool. Arrange apples in dessert glasses and cover with Jell-O Pudding. Chill. Serve with the syrup in which the apples were cooked. Eight servings.

JELL-O FRUIT PARFAIT

1 package Lime JELL-O
2 cups hot water
2 cups mixed fruits

Dissolve Jell-O in hot water. Turn into wet shallow pan. Chill until firm. At serving time, cut jelly in cubes with a warm sharp knife. Pile lightly in parfait glasses, alternately with mixed fruits. Eight servings.

REGISTERED TRADE-MARK **JELL-O and** BRAND **JELL-O Puddings**

If your grocer is temporarily out of Jell-O or Jell-O Puddings, please don't blame *him*. He's doing the best he can, to make his limited supplies go 'round.

JP44

Products of General Foods

A *Romance Complexion* belongs to you!

Just follow Betty's Whipped Cream lather facials for a lovelier, clearer skin . . .

STAR OF PARAMOUNT'S "INCENDIARY BLONDE"

"**Soft, lovely skin** invites Romance—so try my Lux Toilet Soap facials! Work the creamy lather gently in—rinse with warm, then cold water."

"**Now skin looks radiant**—feels so s-m-o-o-t-h! I never neglect my Whipped Cream lather facials—a lovely complexion is *precious!*"

YOU too can be more enchanting; more adored with a complexion that says "Love me!" Be faithful to Betty's Lux Toilet Soap facials : : : and win the Romance Complexion that belongs to *you!*

9 out of 10 of Hollywood's Famous Screen Stars use Lux Toilet Soap

Marines Tied At Top With Westclox

Outboard Marines and Westclox failed to break the deadlock for first place in the Ladies' City Five Pin League in Monday night's games. Both outfits made a clean sweep and as a result they are still tied with 18 points each.

Merry Macs, Brintons and Corvettes also won three games each and for the first time this season the five winning teams failed to drop a game.

Marg. Hawthorne of Westclox won the individual honors with a cross of 743, with Marion Timm second with 714 and M. Graham and Betty Castle tied for third with 676. Other good scores were M. Goldie 655, Marg Selkirk 648, M. Sanderson 645 and P. Hawthorne 638.

Highest single was Marion Timm's 323. Marg Hawthorne had 298 and 254. M. Graham 280, Betty Castle 275, M. Goldie 271, M. Batley 248 and M. Fallon 247.

Aggie Anderson of Westclox took the blind score prize right on the button with 528.

The scores:

BEAVERS (0)—A. Johnson 565, M. Richardson 512, K. Beattie 377, R. Brindle 546, C. Hope 410. Total 2410. WESTCLOX (3)—A. Anderson 528, I. Bullock 591, N. Whetung 608, M. Hawthorne 743, M. Selkirk 648. Total 3118.

COMMANDOS (0)—H. Hunt 492, H. Menies 279*, D. McArthur 477, M. Bailey 104x, R. Pearse 580, D. Pearson 356*, M. Miller 122x. Total 2410.

OUTBOARD MARINE (3) — F. MacMillan 420, M. Timm 714, M. Fallon 560, B. Goldie 614, B. Castle 676. Total 2984.

MERRY MACS (3)—M. Hill 427, G. Hall 488, R. Cowan 436, L. Vincent 575, E. Copping 532. Total 2458. FIVE V's—B. Hobbins 503, M. Wood 268*, M. Moore 262*, I. Hewitt 499, M. Wyllie 406, M. Payne 273*. Total 2211.

EMPRESSETTES (0)—M. Graham 676, J. Elliott 395, A. Holt 549, G. Patterson 510, G. Worton 518. Total 2648. BRINTONS (3)—M. Batley 551, M. Miller 408, P. Hawthorne 638, A. Weir 574, M. Sanderson 645. Total 2816.

CORVETTES (3)—M. Johnston 802, E. Armstrong 414, V. Watson 477, J. Hair 598, M. Goldie 655. Total 2646. ARCOS (0)—M. Hardy 434, J. Payne 410, E. Borland 437, E. Francis 377, E. Thompson 398. Total 2056.

Your Grandmother Used
AMAMI SHAMPOO
BEAUTIFIES THE HAIR
15c at all good drug stores
Friday Night is Amami Night

Campbell Finance Corporation have a special loan plan without endorsers for married couples. To get from $20 to $1,000, only husband and wife need know. Why not take advantage of this friendly confidential service? Phone or call in and have a Campbell man show you how he can help.

REASONABLE RATES

Cash You Get	Monthly Payments 4	6	12	15	18
$ 20	$ 5.26				
50	13.13	$ 8.93	$ 4.73		
150	39.39	26.78	14.18	$11.67	
275	72.22	49.09	26.00	21.40	
400	104.79	71.17	37.63	30.94	
500	130.60	88.64	46.73	38.36	
1000			91.38	74.50	$63.30

Campbell's have had over 16 years experience in making personal loans of every kind—quickly, without fuss or bother and in a friendly confidential way. There is a loan plan to suit almost everyone, whether married or single. Ask for details, without obligation. 43-32

CAMPBELL
FINANCE CORPORATION LIMITED

F. M. VIVASH, Branch Manager
169 Charlotte St. Phone 3520
(Above A & P Store)

Canadians Play Ball In Soccer Sweaters

SOMEWHERE IN BELGIUM, Nov. 22 (CP)—The Canadian game of softball was introduced to a Belgian town for the first time when two teams from a Canadian Army bridge company staged a sports meet under a warm fall sun before moving "up the line."

The winning team—the score was 4-1—received a great ovation from hundreds of Belgian spectators—not because the townspeople understood what it was all about but because the winners wore the borrowed sweaters of the town soccer club and called themselves the "Belgium" team.

Included in the "Belgium" lineup were Pte. N. Jones of Hamilton, Ont., who pitched, Sgts. F. Speck of Kirkland Lake, Ont., and J. H. Atherton of Toronto, and Ptes. J. W. Crowe, Sault Ste. Marie, Ont., and D. P. Armstrong, Sinclair, Man. Among the losing team were Sgt. W. D. Hannah, Toronto; Cpl. Ken Reardon, Winnipeg; Ptes. J. M. Freve, Mattawa, Ont., and Spr. I. Napolsky of Halifax.

Pte. J. E. Stone of Cranbrook, B.C., won the 100-yard dash with Reardon, former professional hockey player, second, while the pick-a-back race went to L.-Cpl. N. Swirla of Weston, Ont., teamed with Pte. R. J. McConnell of Pembroke, Ont. Swirla also won the biscuit race.

The heavies from the workshops, including Sgt. H. Sparrow of Winnipeg, Cpl. C. W. O'Brien of Moncton, N.B., and Ptes. G. R. Clark, Provost, Alta., and A. I. Boyce, Blenheim, Ont., won the tug-of-war competition.

DOROTHY DIX . . . .

POSTWAR ADJUSTMENT TO HOME LIFE

It Will Take All of Love, Patience, Wisdom and Courage To Solve This Problem.

DEAR MISS DIX—My husband was in the service for over three years and since his discharge from the army about a year ago there seems to be something lacking in our married life which is causing dissatisfaction on his part. We love each other dearly and neither of us wants a divorce. He hasn't fallen in love with any other woman, yet he seems uninterested and bored and wants only to be by himself or with men friends.

Since we are living in the home of his parents I am not free to entertain our friends, particularly as they are the old-fashioned kind who would not approve of any gaiety. Is there anything I can do to salvage our marriage and make it a success?

C. H. O.

◇ ◇ ◇

It Can Be Done But It's Hard

ANSWER—You are confronting a problem which millions of other wives are going to have to face after the war, and that is how to house-break their husbands again and adjust them once more to domestic life. The situation is full of complications and it is going to take all of the love of a bride, the patience of a martyr, and the wisdom of a seer to solve it, for it is made up of conflicting emotions and dreams and disillusions and disappintments to which is added the cussedness and contrariness of human beings.

For three years you and your husband have been parted and you have been through all sorts of experiences that have changed you both. You are no longer lighthearted and gay, yet that is what each of you expected the other to still be when you were united again. You can't take up your marriage just where you laid it down and feel towards each other just as you did when he marched off to war. And that feeling of frustration creeps into your attitude towards each other without your realizing it.

Then your husband has been through ordeals that left him physically and mentally and emotionally exhausted. To a man who has known the horrors and excitements of war; who has seen death and known suffering; ho has watched commonplace men turn suddenly into shining heroes, just ordinary, everyday life, where nothing more exciting than having steak for dinner happens, is bound to fall flat.

And that is why the returning soldiers find their only comradeship with men who have fought side by side with them, and who know what they know, have seen what they have seen, and felt what they have felt. And no matter how much they and their wives love each other, they cannot have a oneness again until they build up new points of contact.

It is a long job and a hard job that the war wives have cut out for them before they get their husbands really back from the war. But it can be done if they have the love and the patience to do it.

◇ ◇ ◇

DEAR DOROTHY DIX — My mother has T.B. and is very careless of where she spits and her general habits. In consequence my kid sister has contracted the disease from her. My husband is in the service and I get an $80 a month allotment. Mother has $37 from my brother who is in the service. But that is not enough for us to live on and even my watch is now in pawn. I would love to go to work and try to make some money, but I have to stay at home to do the housework. What can I do?

J. M.

◇ ◇ ◇

ANSWER—Present your case to the Board of Health. It would do something about putting your mother and sister in a sanatorium where they could get the proper care and not spread the disease any farther. If you go on living in the house with these two T. B. patients who refuse to take any sanitary precautions, you will be the next victim. I know of one family of eight who were completely wiped out by this dread disease because they would not be separated and so infected each other.

◇ ◇ ◇

DEAR MISS DIX—Is it all right for a girl of 16 to start her hope chest?

A CONSTANT READER.

◇ ◇ ◇

ANSWER— — It is perfectly all right, but it seems a little premature, unless you see some youth with a wedding ring in his ves pocket, coming down your stree Anyway, it shows that you have a lovely, optimistic disposition, so ge on with working monograms on your towels.

Released by the Bell Syndicate, Inc

Eight Hunters Return Bag Only 4 Deer

Deer were plentiful, but a party of eight Peterborough men failed to bag any more than four, during a week's hunt in the Cavendish district recently. Among those in the party were Roy Hutchinson, Charles Elliott, Chris. Hughes, Frank Hughes, Reuben Wilson, Dr. R. Chenoweth, Walter Head, and Ed. Hill.

Mr. Elliott admits that three deer were missed by himself, and others in the party can tell of deer walking right by them, and living.

Frank Hughes told of hitting one deer, knocking it down, then, approaching it after a while and seeing it get up and dash away. There were no more shells in his gun, and by the time he reloaded, the anima had escaped into the woods again. Others in the party couldn't fire because he was standing there.

Although the party only managed to bring home the four deer, all say the hunt was a most enjoyable one.

Northey Hits Homers At Opportune Times

NEW YORK, Nov. 22—(CP)—When Ron Northey, leading hitter of the Phillies, belts a homer, it usually means something, says Bill Brandt, veteran National League publicity director. Bill has clippings to prove his point.

In 1943 Northey was the first southpaw to homer against the St. Louis Cardinals. During the past season his 15th inning homer beat the Boston Braves, 1-0, the same day Jim Tobin hurled his second no-hit, no-run game in the first inning nightcap of a twin bill. Later in the season he homered off Tobin with the bases loaded.

Northey hit 22 homers last season and batted in 104 runs.

Needlecraft Pattern

GAY SCRAP QUILT

No trouble getting tots to go to bed when they have a story-book-pal quilt to keep them company. Each animal is made of just one patch.

Make patch-quilt animals of different colored scraps. Pattern 659 has diagram of block; pattern pieces; directions; diagram of quilt.

Pattern Number ....

Size ....

My Name ....

....

Address ....

I enclose 20c for postage

WAR WORKERS!

Hands that work for Victory ... elbow-deep in grease, grime and grit ... can still be lovely hands ... extra care ... miraculous, unfailing hand protection is easy with Pacquins Hand Cream. First created for doctors and nurses, Pacquins is richly creamy ... never greasy. It provides the invisible, protective glove your hands require.

... large economical jar 57¢

Pacquins HAND CREAM

Cards' Martin Marion Voted Most Valuable Player

NEW YORK, Nov. 22 — (AP). — Martin Marion of St. Louis Cardinals Tuesday was named the most valuable player in the National League in 1944 by a margin of one vote over Bill Nicholson of Chicago Clubs in the annual balloting of a 24-man committee of the Baseball Writers' Association of American.

In the closest finish since the current vote tabulation system was adopted in 1938, the lean 6.02 shortstop from Iva, S.C., picked up seven first-place votes to four for the Chicago slugger but the graduated point allotment closed the gap to make the final point total read Marion 190, Nicholson 189.

People's Choice Third

Fred (Dixie) Walker of Brooklyn, batting champion with an unofficial .375 mark, finished third with 145, nine points ahead of Stan Musial of St. Louis, who took top honors a year ago. Two pitchers, Bucky Walters of Cincinnati and Rookie Bill Voiselle of New York, tied for fifth at 107.

Ray Mueller of Cincinnati, who caught every one of the Reds' 155 games, was ranked next with 85, followed in the first 10 by Walker Cooper of St. Louis, 72, Mort Cooper of St. Louis, 63, and Bob Elliott of Pittsburgh, 57.

Marion was the third successive Redbird to capture the coveted award, following Musial in 1943 and M. Cooper in 1942, becoming the first shortstop to be honored in the history of the poll dating back to 1924.

Despite a batting average of only .269 Marion accounted for 64 runs batted in but it was his brilliant fielding that tabbed the genial Southerner as the No. 1 man in the circuit.

Bob Elliott Gets 57

Ray (Iron Man) Mueller of Cincinnati, who caught every one of the Reds' 155 games, pulled down 85 markers to finish ahead of the Redbirds' Cooper brothers, Walker who had 72 points and Mort who received 63. Bob Elliott of Pittsburgh rounded out the first 10 with 57 credits.

On the bases of 14 points for a first-place vote, nine for second, eight for third and so down to one for 10th, other members players receiving 10 or more votes were:

Rip Sewell of Pittsburgh, 49; Babe Dahlgren of Pittsburgh, 33; Frank McCormick of Cincinnati, 32; Phil Cavarretta of Chicago, 27; Ray Sanders of St. Louis, 25; Mel Ott of New York, 20; Jim Tobin of Boston, 13; Johnny Hopp of St. Louis and Ron Northey of Philadelphia, 10.

Of the 24 first place votes, seven went to Marion and four to Nicholson. Walker, Musial and Voiselle each had three, Mueller two and W. Cooper and Dahlgren, one each."

Chin Brothers Balk At Signing

PORT COLBORNE, Ont., Nov. 22 —(CP)—The Chinese hockey-playing brother from Lucknow—George, Albert and William Chin—have returned to their homes without taking part in any games with the Port Colborne entry in the Ontario Hockey Association Junior A series.

This was made known last night by officials of the Port Colborne club who linked their departure with a notice of motion presented at the annual meeting of the Ontario Minor Hockey Association last year. Under the motion, players participating in a junior game are barred from playing in the O.M.H.A. juvenile series.

Officials here said they were unable to learn whether the regulation is actually in force but the Chins and other lesser known juveniles were advised not to play with the Ports even in one game in case it is.

The Chins had a tryout this season with Toronto Maple Leafs.

Hard Game Feature Of Army Tennis Contest

SOMEWHERE IN ENGLAND, Nov. 22—(CP)—Highlighted by a hard-smashing singles match, the Canadian Army (England) team tennis championship was won by a Canadian Ordnance and Mechanical Engineers Reinforcement Unit which defeated Canadian Ordnance Depot five matches to three.

The tournament followed Davis Cup rules with two singles and two doubles matches in a round-robin contest. Outstanding was a battle in which Pte. Yolland of Penticton, B.C., member of the losing team, beat Capt. H. P. Penwarden of Winnipeg 7-5, 6-3. Yolland went on to defeat Pte. E. E. Wall of Ottawa, 6-4, 6-1, while Penwarden defeated Lieut. J. A. Cook of Montreal, 6-3, 6.4.

Among the doubles matches, Capt. A. MacLaren of Ottawa and Pte. E. Harbinson of Victoria, COMERU members, walloped Pte. W. Bodden of Winnipeg and F. Taggaret of Kelowna, B.C., 6-0, 6-1.

ITCH CHECKED in a Jiffy -or Money Back

For quick relief from itching caused by eczema, athlete's foot, scabies, pimples and other itching conditions, use pure, cooling, medicated, liquid D. D. D. PRESCRIPTION. Greaseless and stainless. Soothes, comforts and quickly calms intense itching. Don't suffer. Ask your druggist today for D. D. D. PRESCRIPTION.

HELP!
BLOOD DONORS
Wanted Immediately
"THE NEED GROWS AS VICTORY NEARS"
VOLUNTEER AT ONCE
CANADIAN RED CROSS

PULVER'S
FALL AND WINTER
CLEARANCE SALE

Folks...This is a real pre-war clearance sale presenting to the ladies of Peterborough an opportunity of buying seasonable merchandise at astonishing low prices. Owing to the mild weather, we find ourselves with a heavy stock of

Winter Coats and Fur Coats

that must be cleared out regardless of price.

SALE STARTS THURS., NOV. 23rd at 9 A.M.

FUR TRIMMED
Winter Coats
Don't miss these wonderful values. Finest quality coats, all lined and interlined. Luxuriously furred with your choice of Red Fox, Wolf, Mouton Lamb, Squirrel and Persian trim. For women and misses. Reg. Value 49.95. Clearance price 29.95

UNTRIMMED
WINTER COATS
A selection of blanket and polo cloths, all lined and interlined in wide choice of colours. Regular price 24.95. Sale Price 14.95

UNTRIMMED
WINTER COATS
Your choice of tweed, fleeces and polo cloths. Styles are really smart in boxy and fitted styles. Reg. price 29.95. Clearance 19.95

HIGH GRADE FUR TRIMMED
COATS
The newest creations, made from finest materials, furred, including tuxedo and other styles.
Regularly 79.50
Clearance price 49.50

ONE and TWO-PIECE
DRESSES
A selection of dresses, regularly priced at 9.95. Reduced specially for this sale to 5.00

WOOL AND CREPE
DRESSES
A wide range of medium priced wools and crepes in the newest styles and shades. Reg. value 12.95. Reduced to 7.95

WOOL CREPE
BETTER DRESSES
WOMEN'S AND MISSES' SIZES
In one and two-piece styles in wools, crepes, sequin and embroidery trims. You'll not find a better dress anywhere at these low prices. Regular value to 16.95. Clearance Price 10.95

SILVER
FOX FURRED
COATS
Fashion's loveliest fur trimmed coats, made of finest imported woollens, all lined and inter-lined. A coat you'll be proud to wear. Reg. value to $99.00. Clearance price
69.00

FUR COATS

MUSKRAT
COATS
Made of the finest muskrat skins obtainable, and the centre backs only, exquisitely worked into a beautifully styled coat of lasting wear. These coats will pay dividends in warmth service and smartness for years.
Reg. Value to 369.00
298.00

FRENCH SEAL
(Dyed Rabbit)
DYED CONEY
(Dyed Rabbit)
Fitted and box styles, superb workmanship in the newest fashions. Made of fine skins, reduced specially for this sale.
Reg. value up to 139.00. Sale Price 99.00

PULVER'S
389 George St. LADIES' READY-TO-WEAR AND FURS Peterborough

The Examiner

CLASSIFIED ADVERTISING RATES

Cash with order, 1½c per word per insertion; 35c minimum for first insertion; 45c minimum with box number.

If paid within five days, 2c per word per insertion.

After five days, 2½c per word per insertion.

Refunds must be claimed within thirty days.

The names and addresses of box-holders are confidential and cannot be given under any circumstances.

THE PETERBOROUGH EXAMINER reserves the right to classify, edit, or reject any classified advertising copy. Read your ad at the first insertion. The Examiner will not be responsible for more than one incorrect insertion. Copy accepted up to 1 p.m. each day for insertion the same day except Saturdays, when copy must reach The Examiner before 10 a.m.

Birth Notice	75c
Card of Thanks	75c
Engagement Notice	75c
Marriage Notice	75c
Death Notice	75c
In Memoriam	75c

The above charge is for 50 words—over 50 words 2c per word is charged.

Coming Events — First insertion 20 words or less, minimum charge 50c. Subsequent consecutive insertions, 40c per insertion. Over 20 words, 2c per extra word per insertion.

TELEPHONE 4641

Births Marriages In Memorian Card of Thanks Deaths

BIRTH

GIMBLETT—Mr. and Mrs. G. Gimblett Jr., wish to announce the gift of a daughter at Nicholls Hospital, November 21st, 1944. Both mother and daughter doing well.

O'BRIEN—To Mr. and Mrs. James O'Brien, on Monday, November 20th, 1944, at St. Joseph's Hospital, a son.

PAMMETT—To Mr. and Mrs. Sid Pammett (nee Ada Somerfield), at St. Joseph's Hospital, on Tuesday, November 21st, 1944, a daughter, Margaret Ellen.

ENGAGEMENT.

Mrs. Ethel Primeau, 7 Charles st., wishes to announce the engagement of her daughter, Shirley Bernadette to Mr. Earl Moore, son of Mr. and Mrs. Austin Moore, Hilliard Street, Peterborough. The wedding to take place early in December.

DIED

GREENLEAF—At her late residence, 212 London St., on Tuesday, November 21st, 1944, Mary C. Greenleaf, beloved sister of Mrs. Earl Kidd of Peterborough, Mrs. Rev. S. A. Kemp of Havelock, Mrs. Martha Gordon of Vancouver, Mrs. Cordelia Lovell of New York, and Mr. Harry Greenleaf of Belleville.
Resting at the Funeral Home of A. Comstock & Sons, 305 Water St., where the service will be held on Thursday, November 23rd, 1944, at 11 a.m. Funeral leaving on the 12.25 noon train for Belleville. Interment Belleville Cemetery.

PAMMETT, Margaret Ellen—On Tuesday, November 21st, 1944, at St. Joseph's Hospital, Margaret Ellen, infant daughter of Mr. and Mrs. Sidney John Pammett, of 74 James street.
Funeral on Wednesday, November 22nd, from the Nisbett Funeral Home, 347 Charlotte St. Interment Lakefield Cemetery.

IN MEMORIAM

LANE—In loving memory of a dear wife and mother, Gertrude Lane, who passed away Nov. 22nd, 1918.

It's lonesome here without you,
There is such a vacant space,
For we never hear your footsteps
Or see your smiling face.
As Angels keep their watch up there,
Please, God, just let her know,
That we down here do not forget,
We love and miss her so.

—Dearly loved and sadly missed by husband, Mr. D. Lane, daughter Ethel, also 3 sons, Gnr. Walter Lane, now overseas and Percy and Russell Lane of this city.

CARD OF THANKS.

Mr. and Mrs. George Nimmons and family, wish to thank the attending doctor and nurses of Nicholls Hospital and the Rev. Mr. Filer and to the many friends for cards and flowers in their recent sad bereavement. Our thanks to all.

Mrs. Murray McCullough (Ruth) and family wish to thank their many friends and neighbours also the Doctors and Nurses of the Clinic for their acts of kindness and expressions of sympathy extended to them during their recent sad bereavement.

FLORISTS

TURNBULL'S FLOWERS LIMITED
441 George. Phone 7583—Nights 3257

COMING EVENTS

First insertion, 20 words or less, minimum charge 50c. Subsequent consecutive insertions, 40c per insertion. All over 20 words, 2c per extra word per insertion.

BRITISH ISRAEL LECTURE "Facts of the Kings Return", by Rev. H. D. Linnen, Paragon Hall, Friday, November 24th, 8.15 p.m. All welcome.

DANCE AT RYE'S PAVILION Thursday, November 23. Graydon Sheldon Orchestra Modern and Old Time Dancing. Admission Ladies 35c, Gents, 50c. Tune in CHEX 9.00 to 9.30.

OLD TIME BOX SOCIAL WILL BE held on Wednesday evening, November 22nd, at 8 p.m. in Nassau Orange Hall, under auspices L.O.L. 457, variety program, door prizes, etc. Free transportation by bus from Post Office leaving at 7.40 p.m. Admission 25c, ladies' with baskets admitted free.

Coming Events
(Continued from Preceding Col.)

FIFE CEMETERY, OTONABEE. The annual meeting of the Lot Owners of Fife Cemetery, Otonabee will be held in the Cemetery Building, Monday, November 27th, 1944 at 8 p.m. By Order of the Cemetery Board.

BINGO WILL BE HELD TONIGHT in the Legion Hall at 8.15. There will be a total of $48.00 in cash prizes and other good prizes. The main prize will be $22.00. Admission 35c, Extra Card 10c.

KING'S OWN BIBLE CLASS OF St. James United Sunday School, are holding their annual Christmas Bazaar and Tea in Primary Department, Friday, November 24th, 1944, commencing at three o'clock. Tea 25c.

LIBERAL BROADCAST EVERY Monday, Wednesday and Friday over CHEX at 7.25.

DANCE LEGION HALL THURSday, November 23rd. Modern and old time dancing. Red Monkrief and his music. Admission 35c and 50c.

COMMUNITY CONCERT SERIES, members concert, Collegiate Auditorium, Friday, November 24th, 8.30 p.m. Admission by membership card.

PERSONALS

REWARD
Six Thousand Dollar Model Home, or, $5,000.00 in cash, and 12 other Valuable Prizes.
Send One Dollar per Ticket to Chatham Kiwanis Club, Box 86 Chatham, Ontario.
Drawing Postponed to December Fourteenth. Proceeds for Underprivileged Boys and Recreational Centre.

"SLENDOR TABLETS" — HARMLESS and Effective. Two weeks' supply $1.00 and $5.00 sizes. At Fuller's Lynch's and Tamblyn's Drug Stores.

MINERAL BATHS — COLDS AND FLU 167 Hunter West. Dial 3157.

FULLER BRUSH REPRESENTATIVE Telephone 9778.

FULLER SALESMAN F. DAWE, 451 Water. Telephone 4789.

SPIRELLA FOUNDATIONS. 3011.

RAWLEIGH'S PRODUCTS. 360 SIMCOE Telephone 3055.

AVON REPRESENTATIVE 548 BETHune Street 3194.

3a Hairdressers 3a

EXTRA SPECIAL OIL WAVE, $6.50 FOR $5.00. Rosanne Beauty Salon, Kresge Building. Dial 8837.

MARY MARINO ADVISES ONE OF her better Cream Waves for that hard to curl, and dry hair. Dial 8663.

SPECIALS — END PERMANENTS $1.00 up. Oil Permanents $2.50 up. Downer's. Dial 8874.

SPECIAL — NESTLE INDIVIDUAL $2.50 includes Shampoo, Fingerwave, and Shaping. Paris Beauty Salon, 184 Hunter Street (opposite Bell Telephone Co.). Dial 5311.

REGINALD HAIR STYLIST SPECIALizes in Permanent Waving, White, Fine, and Difficult Hair. Telephone 8543. 232 Charlotte.

EILEEN RUSSELL, 216 MONAGHAN Road, opposite Prince of Wales School, is now in a position to take your appointments. Telephone 8278. Only best available materials used.

FOR SALE

4 Miscellaneous 4

FINE VIOLINS. STUDIO 3, LANSfield Building, Charlotte (Upstairs).

CARROT JUICE EXTRACTOR, ELECtric, new condition. Write Box 162, Examiner.

MAN'S BICYCLE, IN GOOD CONDItion; very reasonable. 398 Elias Avenue.

OAK DINING-ROOM TABLE EXTENsion. Apply 452 Elm Street.

TUXEDO, EXCELLENT CONDITION, size 36, 28-inch leg. Man's Overcoat, size 38. Boy's Green suit, 14 years. 605 Rubidge.

GIRL'S WINE COAT, SIZE 12, LIKE new. White Skates, size 4. Telephone 3849.

GIRL'S BICYCLE. TELEPHONE 5315 or 9326.

PUMP AND 20 FEET PIPE. 338 CAMeron Avenue, East City.

TABLE AND BUFFET, GOOD CONDItion. 125 Stewart after 5.

QUEBEC HEATER, MEDICINE CABInet, Boy's C.C.M. Skates and Boots, size 5. 717 Bethune.

FLAT PIANO, CHEAP. 539 WATERford Street.

CAR RADIO, COMPLETE WITH AERial, push button tuning. 253 Princess.

HEINTZMAN & COMPANY PIANO, lovely condition and tone, including Bench. Parks' Studio, 208 Charlotte Street.

PLAYER PIANO, WITH 40 ROLLS AND Bench, perfect condition. Parks' Studio 208 Charlotte Street.

PLUMBING AND HEATING
We have Good Stocks of Enamel Goods, Baths, Showers, Closet Combinations, Bowls, Tanks, Seats, Laundry Tubs, Sinks, Basins, Water Systems, Septic Tanks, Range Boilers, Hot Water Heaters, Hot Air Furnaces, Radiators, etc. Pipe and Fittings for all Fixtures, Steel Beams, Channels, Angles, Rounds, Flats, etc.
THE PETERBOROUGH METAL CO.

SAND COAT, BOX STYLE, SIZE 10, $6.00; Rose All-Wool 2-Piece Dress, size 15, $7.00. 7409.

KITCHEN RANGE, WOOD OR COAL, Reservoir Warming Closet, 6 lids, $45.00. 158 Parkhill Road.

MAN'S HORSEHIDE LEATHER JACket, size 40, good condition. Dial 6747.

TUBE SKATES 7, SKI JACKET 12, Wine Coat 12, Lady's Black Coat, Persian Lamb collar, 42; Navy Coat. 4445.

GENERAL ELECTRIC RADIO-PHONOgraph, 1942, Table model, like new, 100 Records and Cabinet Stand, popular hits, very good collection. Snap for cash. Tuxedo, 38, leg 30", new condition, snap. 492 McDonnel, side entrance, Evenings.

APPLES — SPYS $4.00 PER BARREL. McIntosh $4.00. Snows $3.00. East of Dale, about 2 miles. Day or Night, with exception of Sunday. H. Bickle.

SHORT BLACK FUR COAT. SHORT Fur Fabric Coat (Grey), Black Semi-fit Coat, fur-trimmed; sizes 38. Dial 6939.

FILL FREE FOR HAULING. WILL supply Shovel to Load. Telephone 6220.

BLACK BOUCLE COAT, FUR COLLAR, Gored Skirt, chamois interlining, size 16. 39 George Street.

FOR SALE

4 Miscellaneous 4

FUMED OAK DINING-ROOM TABLE, perfect condition. 3369.

BOY'S OVERCOAT, LEATHER COAT, 12-14. 9 ring 34, Bailieboro.

ELECTRIC RANGETTE, IN GOOD condition. Telephone 3678.

GIRL'S BLUE FUR-TRIMMED COAT, size 8, $5.00; White Skates, size 1, $3.00. 709 Bethune.

NEW AJAX HOT AIR FURNACES
With Casings and Top,
$75.00 Each
NEW PRESSURE SYSTEM
Complete with ¼ H.P. 60 Cycle Motor and Tank
$117.50
Permit Forms mailed on request.
Permits required to Purchase.
The Peterborough Metal Co.

LADY'S FUR-TRIMMED COAT SIZE 18; Plaid Coat, size 18; Boy's Heavy Overcoat, size 14. 6897.

SEWING MACHINE GOOD CONDItion. 64 Aylmer Street.

THE SAFER WINTER OIL — MOTO-Master, a Genuine 2,000-Mile Oil from the world's finest crude Bradford Premium Pennsylvania—1 Gallon $1.14, 5-Gallon Drums $5.45—all S.A.E. Grades ofrm Number 10 up. Also Pressure and Cup Greases, 75c for Five-Pound Cans. Lareg Hi-pressure Grease Guns, only $3.98. Save Safely at Canadian Tire Corporation Associate Store, I. H. Keefer, Proprietor, 342-44 Water Street, Peterborough (opposite Market).

WINTER COAT, SIZE 14. 286 BRAIDwood Avenue.

FAMILY SIZED SEPTIC TANK. APply Nick's Camp. Telephone 8949.

EXCELLENT GUITAR. 337 ST. JOseph Street, after 5.

GREEN WINTER COAT, SKI SUIT, 14-16. New Quilts. 9182.

TRAILER, TWO-WHEELED, $30. ALSO Battery and Electric Radio, nearly new. Clifford McFaul, Smith Street, Lakefield.

GOOD, FINE ROTTEN MANURE. DIAL 8544.

BLACK FUR JACKET AND MUFF Dial 9483.

McCLARY GAS RANGE, 4-BURNER; Quebec Cook Stove, good condition. 528 Weller Street.

APPLES — WE HAVE SEVERAL BARrels of good Domestic Apples: Golden Russets, Spys, Starks, Seek-No-Further, Tolman Sweets, Scotch Winters, at very reasonable prices. Nine miles west of Bewdley. Albert Powell, Elizabethville, Ontario.

1938 CHEVROLET GRILLE. BABY Walker and Crib. Dial 8637.

MAN'S WINTER OVERCOAT, 38-40, good condition; also Hockey Pants. Dial 4250.

MAN'S OVERCOAT, SIZE 36. TELEphone 7726.

GENTLEMAN'S SUIT, SIZE 38; FIT Man 5 feet. Telephone 9728.

ELECTRIC MOTORS, STEEL DRUMS, Water Tanks, Troughs, Bricks, Cement Blocks, Roofing, Asbestos Pipe Covering, Belting, Fibreglas Insulation Products. PETERBOROUGH METAL COMPANY

BROWN TWEED COAT, DETACHABLE lining. 623 Aylmer, after 6.

CHRISTMAS GIFT SETS BY AVON. Telephone 3407.

HEN HOUSE. MAKE OFFER. 146 Aylmer Street.

TWO SINGLE MATTRESSES AND Spring, practically new. Mrs. Purchase, Erskine Avenue.

MAN'S LEATHER COAT, SIZE 40. 211 Prince.

QUEBEC HEATER, 2 LIDS. 516 AYLmer.

MAN'S BICYCLE. DIAL 3774, EVENings.

QUEBEC HEATER, AXMINSTER RUG. Telephone 6433.

Toys

WHITE DOLL PRAM. 128 JAMES.

FOR SALE — THREE MECHANICAL Toys; also Dresser and Floor Lamp. 4828.

WANTED, ELECTRIC TRAIN IN GOOD condition. Telephone 3949, Evenings 6 to 7.

WANTED, TRAIN ON TRACKS. TELEphone 4979.

Sporting Goods

HOCKEY SKATES, SIZE 8, WORN once. Dial 3987.

MAN'S—SIZE 6 — SKI BOOTS $3.00. Skates $3.50. Rubber Boots $2.00. Telephone 9618.

WHITE SKATES, SIZE 12, GOOD CONdition. Teelphone 7812.

5 Dogs, Cats, Birds, Etc. 5

COLLIE PUPS. 8576.

DOGS BOARDED. HEDGLEY KENnels, Port Hope Highway. Telephone 4906.

6 Fuel 6

GOOD MIXED WOOD, $10.00 CORD. Delivered. Dial 3861.

DRY WOOD, 4 FOOT OR CUT. GIVEN. 6175.

7 Livestock and Poultry 7

11 PIGS, 8 WEEKS OLD. SILAS ROBinson, Telephone 8063.

TWO GOOD MILKING COWS. PERCY Bothwell, Fraserville.

13 LEGHORN PULLETS, STARTED TO lay. 7066.

SOW, DUE TO FARROW JANUARY 1. Ted Rose, Warsaw.

30 HEAD DURHAM STOCKERS. 22 ring 41, Keene.

JERSEY COW AND CALF. MR. RODerick, Leahy's Lane.

YOUNG JERSEY COW DUE TO freshen December 18. Jersey Heifer Calf. Telephone 4984.

TWO MILK COWS DUE IN SHORT time. 506 ring 6, Lakefield.

RAM LAMBS. TELEPHONE BAILIEboro 15 ring 11.

YOUNG PIGS AND CATTLE. SMITH Bros., Fraserville.

7x Farmers' Needs and Supplies 7x

WANTED, WINTER KEEP FOR 10 TWO-year-old Cattle. Bruce Bell. Telephone 6034.

STEEL GALVANIZED SHEETS
12" x 8 Ft. for Siding
GREASE, 100 LBS. $2.95
SNOFENCE POSTS
LARGE WATER TANKS
ELECTRIC WELL PUMP, 60 FT.
The Peterborough Metal Co.

FOR SALE

7x Farmers' Needs and Supplies 7x

MR. FARMER!

Store Your Own Food

MEATS, VEGETABLES AND FRUITS AT ZERO TEMPERATURES. PRODUCE CAN BE HELD AS LONG AS ONE YEAR OR LONGER AT ZERO TEMPERATURES.

WE INVITE YOU TO VISIT OUR MODERN REFRIGERATOR PLANT WHICH IS THE LAST WORD IN BELOW FREEZING REFRIGERATION EQUIPMENT.

F. H. JOHNSTON

COR. GEORGE and McDONNEL

PHONE 4697

WANTED, BY DECEMBER 1, PLACE TO Feed 25 Head Cattle. Telephone 510 ring 2, Lakefield.

8 Real Estate 8

HOUSE, 6 ROOMS, ALL CONVENIences; central location. Telephone 7908.

$5,000 Modern Brick, 7 Rooms, furnace. Possession at once. Double lot.
$4,000 Lovely Semi-Bungalow, entirely modern. Possession December 1.
Insurance All Branches, Lowest Rates. Loans Arranged. Valuations Made. Rents Collected. Estates Managed. National Housing Loans 4½%.
H. J. McCANNAN
Real Estate and Insurance
JACK SINCLAIR, Salesman
140 Simcoe St. Telephone 4246

GOOD BRICK HOUSE, CORNER OF Smith and Clementi Streets, Lakefield, Ontario, known as the Trail Home; reasonable price. Immediate possession. S. T. Charlton, Lakefield.

FOR SALE—
$7,500—8 Rms, Fully Modern, H.W. heat, large lot, Homewood. Possession arranged.
$4,500—Modern, Semi-Bungalow, North, owner leaving City. Possession immediately.
National Housing Loans arranged 4½%. Fire Insurance: Reasonable Rates.
WALTER NUGENT
187 Charlotte St. Telephone 3040

GOOD SIZE BUILDING LOT 71' x 112'. Telephone 7119.

EXCHANGE 6-ROOM BUNGALOW, East City, for House near C.G.E., value $4,500.00. 3077.

Brick, 6 Rooms, Electricity, Garage, Hen house, Early possession $2,700
Brick 9 Rooms, 3-piece bath, furnace, gar., large lot. Possession soon. $3,700
Country Store, Good Business, Heated Apartment, Ground Floor. Adults only.
M. STOREY
374½ George St. Teelphone 6573

HOUSE FOR SALE, 6 ROOMS; NO conveniences, but can be obtained; 2-Storey White Clapboard, reasonable, South-end, close to bus. Telephone 8380.

Union, 6 Rms, Sewer $1,800
George, 7 Rms, furn. $500 down $3,200
Murray, 6 Rms, Brick $3,500
George, 7 Rms oak fls. all $5,850
West, Duplex, modern $6,000
East, 8 Rms, oil burner $10,000
Money to Loan. List your Property.
J. A. GIBBS, 141 Hunter St. 3843.

N., 5-Rm. Frame, Plumbing, Long Lot, $500 down $1,500
Central, 6-Rm. Brick, complete plumbing and furnace $3,200
S., Modern Bungalow, newly decorated, Immediate possession $3,200
W., 7-Rm. Brick, modern in every way. Possession December 1st $5,500
O'TOOLE BROS
Real Estate and Insurance
184 Charlotte Street. Phone 9447

SEVEN - ROOM BRICK, LONDON Street, new furnace $4,500. $1,000 down. Possession at once.
A. E. THOMPSON
Kresge Building. Telephone 7284

10 Used Cars 10

1935 FORD V8 COUPE, IN GOOD CONdition, Serial 1-849718, 5 tires, slip-covers, heater, built-in defroster and radio speaker with rumble seat. A bargain—$400. Apply, after 5 p.m., William H. McLeod, 634 Gilchrist Street.

1929 WHIPPET 6-CYLINDER. NOT 23,000 miles yet, tires almost new, hot water heater—$245.00. Serial 2601. S. Smith, 95 Gladstone. Telephone 9035.

1931 CHEVROLET SEDAN, DELUXE model, complete motor overhauled, new top good condition, 5 tires, new heavy duty battery— $250.00. Serial 567109. 9432.

1929 FORD, MODEL A, SERIAL NO. CA-13634, five tires—$125.00. Cabriolet. C. Nicholls, 393 High Street.

1928 PONTIAC, SERIAL NO 270, FIVE good tires, good battery. Will Trade on Light Truck—$100.00 cash. 14 Western.

WANTED, GOOD USED CAR. WILL pay highest cash price; private. Telephone 7280.

10a Used Trucks 10a

1938 FORD DUMP TRUCK. 253 RINK Street.

TO RENT

11 Miscellaneous 11

ELECTROLUX CLEANER, COMPLETE by Day or Week. 4547.

GARAGE WANTED, AYLMER-HUNTER-Brock vicinity. 8721.

Sell That Unnecessary Piece of Furniture Through a Classified Ad.

TO RENT

11 Miscellaneous 11

1½c Per Day

Will Rent

Below Freezing

Lockers

TEMPERATURES HELD AT ZERO FOR THE STORAGE OF

MEATS,
FRUITS, and
VEGETABLES

FRUIT CAN BE KEPT AS LONG AS ONE YEAR OR LONGER.

F. H. JOHNSTON

COR. GEORGE and McDONNEL

PHONE 4697

11x Apartments To Rent 11x

FOUR-ROOM ATTRACTIVE FLAT, heated, continuous hot water. Write Box 211, Examiner.

11xx Houses To Rent 11xx

SEVEN-ROOM BRICK HOUSE TO Party Purchasing Furnishings. Immediate possession. Write Box 212, Examiner.

12 Rooms 12

FURNISHED HOUSEKEEPING ROOM. 504 Stewart Street.

BRIGHT, COMFORTABLY FURNISHed Bedroom, continuous hot water, Housekeeping privileges if desired. Dial 9821.

TWO FURNISHED HOUSEKEEPING Rooms for 3 Girls. After 5, 131 Stewart Street.

TWO UNFURNISHED, UNHEATED Rooms, central. Dial 7230.

LARGE, FURNISHED BEDROOM, GENtleman preferred. Dial 5443.

FURNISHED HOUSEKEEPING ROOM, bathroom floor, 2 Girls. 270 Reid Street.

BED-SITTING-ROOM, COOKING FAcilities. 461 Hunter West.

TWO UNFURNISHED ROOMS. APPLY 310 Louis Street.

THREE UNFURNISHED ROOMS, Heated, Elderly Couple preferred. Write Box 201, Examiner.

ONE FURNISHED BEDROOM, FOR Gentleman, garage. 868 George North.

THREE SMALL HEATED ROOMS, CONtinuous hot water, central; suitable for Light Housekeeping; also One Large Room. 5181.

CENTRAL, 2 HEATED NEWLY DECORated Rooms, partly Furnished or Unfurnished; prefer older couple. Write Box 203, Examiner.

FURNISHED BEDROOM, BUSINESS Girl, central. Telephone 5111.

FURNISHED ROOMS FOR MEN, OVERnight Accommodation. 417 Stewart.

FURNISHED BEDROOM, IN QUIET home, central. 6533.

WANTED

13 Rooms Wanted 13

REFINED MOTHER AND DAUGHTER, abstainers, desire Warm, Unfurnished Room or Two with Board, in clean, quiet home. Would assist Elderly people for same. Write Box 224, Examiner.

13a Apartments Wanted 13a

SMALL APARTMENT, CENTRAL, heated. Write Box 221, Examiner.

13b Houses Wanted 13b

TO RENT, HOUSE, WITH THREE BEDrooms, preferably West-end, immediately. Write Box 223, Examiner.

TO RENT, HOUSE, DUPLEX OR BUNgalow; references. Telephone 3651.

WANTED TO RENT, 8-ROOM MODERN House. Willing to pay high rent. Write Box 213 Examiner.

WANTED TO BUY, 5 OR 6 ROOMED Brick House, plumbing, South of Charlotte. State size condition, price Box 205, Examiner.

HOUSE, FOR RELIABLE CANADIAN adults; 6 months' rent in advance. Telephone 8553.

15 Miscellaneous 15

USED CARPENTER TOOLS, IN GOOD condition. Write Box 214, Examiner.

PIANO. TELEPHONE 9660.

GARAGE, NEAR CENTRAL IF POSsible, for December 1st. Telephone 9950.

TO BUY, CHRISTMAS TREES, WITHIN 20 miles from City. Write Box 181, Examiner.

COTTAGE, ON CHEMONG LAKE; must have safe beach; reasonably priced. Write Box 204, Examiner.

BOOKS WANTED FOR CASH. STATE approximate number, kind, also Encyclopedia Britannica. Box 225, Examiner.

WANTED

15 Miscellaneous 15

CLOTHES WRINGER. 763 DONEGAL Street.

ELECTRIC TRAIN. DIAL 3486.

WANTED, GARAGE, PREFERABLY East City. Telephone 9606.

GIRL'S WHITE SKATES, SIZE 3, GOOD condition. Telephone 7812.

ARCH DOORS, 8 FEET HIGH. TELEphone 7457.

METRONOME. TELEPHONE 7216.

WE BUY
MACHINERY AND TOOLS
IRON—STEEL—METALS
The Peterborough Metal Co.

COOK STOVES AND HEATERS, ANY condition. Used Furniture. Telephone 3947.

SKATING COSTUME, SIZE 12, IN good condition. 5816, after 6.

METRONOME, FIRST-CLASS CONDItion. A. Langley. Telephone 7246.

FURS
Cash Paid for Your Old Fur Coat. Write Box 257, Examiner.

IRON, RAGS, FEATHERS, PAPER. Petersiel, Bethune and Hunter. Telephone 9403.

POULTRY AND FEATHER TICKS. PAY Highest Prices. M. Gishman. Dial 8298.

STOVES, FURNITURE. HUDSO. Telephone 65, Lakefield.

LIVE POULTRY WANTED — MARKET Prices. A. Lantin. Teelphone 6297.

LIVE POULTRY — PAY HIGHEST Prices. Florence 6823. 560 Homewood.

HIGHEST PRICES PAID FOR RAGS, Paper, Iron and Metals. J. Burfield. Dial 8368.

STOVES AND FURNITURE WANTED. Telephone 4115—Nights 6294.

LIVE POULTRY—MARKET PRICE. M. Katz. 6906. 192 Aylmer.

18 Help Wanted, Female 18

MIDDLE-AGE WOMAN FOR HOUSEwork; good Board; sleep in. Apply 183 Stewart Street.

WOMAN WANTED FOR DAY WORK. Telephone 5408, after 6.

SALESLADY, HOUSEWIFE, NOT EXceeding 24 hours weekly; good wages. Apply Pulver's, 389 George Street.

GIRL OR WOMAN FOR LIGHT Housekeeping, Mornings. Dial 3396, after 5.

RELIABLE WOMAN TO TAKE CHARGE of Home for one month. Apply 765 Aylmer, before 7 p.m., after 9 p.m., or Telephone 7238.

HOUSEKEEPER FOR TWO ADULTS; live in. Write Box 202, Examiner.

19 Help Wanted, Male 19

MEN TO CUT WOOD. 467 RUBIDGE.

ICE MAKER AND CARETAKER FOR Open-Air Rink. Prefer applicant with previous experience. Must be energetic, willing to work, and take advantage of cold weather at all hours for flooding. Apply to Selective Service Office, Barrie Building, George Street, Peterborough, Ontario.

PLUMBER WANTED
For Part-Time Work
Must have other Employment
Apply
The Peterborough Metal Co.

19x Agents Wanted 19x

BUSINESS OPPORTUNITIES
Ask For Your Copy of "The Open Door". Tells how to start a profitable, spare-time Watkins Business of your own. Unlimited possibilities now and after the war. This book and other literature available FREE. Write Dept. OC-P-2A, 2177 Masson Street, Montreal.

20 Employment Wanted 20

YOUNG MALE SCIENCE TEACHER wishes Employment for Christmas season. Available December 20 to January 10. Write Box 222, Examiner.

21 Boarders Wanted 21

ROOM AND BOARD FOR GIRLS. 381 Queen.

WHO CAN DO IT

22b Painters, Decorators 22b

EFFICIENT, SMART STYLING
for
HOME DECORATION
Interior and Exterior
"Elastica Quality Goods"
HAROLD COLEMAN
Telephone 9922 336 George Street

COLEMAN BROS. — "THE HOME OF Decorating." Established 1906. Telephone 4485. North of Brock Street.

INTERIOR AND EXTERIOR PAINTing. Sprayed Painting. For Estimate, Dial 5963.

WALLPAPER AND CEILINGS EXPERTly Cleaned. Dial 5963.

DECORATOR AND PAINTER, REASONable. Archie Neilson. Telephone 8507.

CUMPSTY & DACK — PAINTING AND Decorating. Country work done. Telephone 4127.

PAPERHANGING AND PAINTING. Prices reasonable. Dial 4514, Hudson.

PAPERING AND PAINTING. T. MILLS 180½ Simcoe. Dial 8377.

22f Miscellaneous 22f

SEWING MACHINES REPAIRED. Stuart, Dial 5287, 584 Division.

ROOFS REPAIRED, EAVES CLEANED, Foundations Waterproof. 634 Union.

EAVETROUGHS CLEANED. 4987.

DUSTLESS FLOOR SANDING. William Higgins. Dial 8837.

22j Wood Cutting 22j

WOOD SAWING. C. JEWELL & SON. Dial 4241.

WOOD SAWING. E. B. KILLINGbeck. 7715.

WOOD SAWED. J. O'NEILL. 5654.

WOOD SAWING. PROMPT SERVICE. 3702. S. Rendell.

25x Dressmaking, Sewing 25x

DRESSMAKING, TAILORING, ALTERations. Telephone 4936. 593 Harvey.

DIAL 6904— DRESSMAKING, REPAIRS. Children's Clothing. 607 Stewart Street.

Watch Repairing

JIM CAREY, WATCHMAKER. 450 George Street South. For Fast Service Dial 4163. Also Watches Accessories, etc.

WHO CAN DO IT

Carting

CARTAGE AND MOVING. TELEphone 3947.

Custom Tailoring

HAVE YOU SEEN OUR SUPERB COLlection of Ladies' Suits and Topcoats—made of Manufacturers' Samples? Tony Pepe, Greene Building. Telephone 4295.

Piano Tuning

WILLIAM POTTER — PIANOS TUNED, Repaired; 35 years' experience. Dial 9462.

FRED WALKER, HEINTZMAN & CO. Toronto, Authorized Piano Tuner — permanently located Peterborough. Telephone 9496. Mail Order CHEX.

Electrical Repairs

REPAIRS TO ALL MAKES OF WASHers, Ironers, Vacuums and Polishers. Telephone 8071.

LOST

ON SUNDAY NIGHT, 750-16 TIRE AND Wheel, on Warsaw Road. Finder please leave at 360 Stewart. Reward.

GOLD IDENTIFICATION BRACELET. Reward. 9605.

COCKER SPANIEL, ANSWERS TO names of "Boots." Tag 310. 696 Victory Crescent.

YELLOW GOLD WEDDING RING, Saturday, probably in Rest Room. Telephone 8077.

BLUE IVORY AIR FORCE BROOCH, Saturday. Reward. Dial 6428.

MAN'S OVERCOAT (BROWN TWEED), in Car from Peterborough to Lakefield. Sandy Jacobs, Burleigh Falls.

IDENTIFICATION BRACELET, KEEPsake. Reward. Telephone 6616.

BLACK MOROCCO WALLET, SATURday Afternoon, on Byersville Bus, containing valuable Papers and Money. Both urgently needed. Handsome reward. 515 Romaine Street. Telephone 3908.

IDENTIFICATION BRACELET "V.A.P." on front, on back "Betty and All." 266 Stewart or Telephone 8151.

FOUND

WHITE AND TAN HOUND, NEAR Maple Lake; tan head, white and tan tail, heavy set. Owner can have same by proving and paying for advertisement. Apply to Amos Johnson, Curve Lake.

MALE HOUND, ON APSLEY HIGHway. Owner can have same by proving property and paying expenses. Apply Fred Parcells, Warsaw.

LOANS

Campbell Loans

$20 TO $1,000

NO ENDORSERS
You can choose a plan that requires no endorsers. Get the cash in strictest confidence.

QUICK SERVICE
The money can likely be in your hands the same day as you apply.

WIDE CHOICE
No other company has as wide a range of loan plans.

WRITE, PHONE OR CALL IN

CAMPBELL
FINANCE CORPORATION LIMITED
Subsidiary of Industrial Acceptance Corporation Ltd.
169 Charlotte Street
F. M. Vivash, Branch Manager
(Above A & P Store) Phone 3520

BUILDING LOANS — FIRST MORTgage, 4½%, amortized up to twenty years, repayable monthly. W. B. Gordon, 397 George Street.

MORTGAGES, 5% INTEREST ON GOOD Security. W. B. Gordon.

MONEY TO LOAN ON FIRST MORTGAGES
Easy Terms of Repayment.
Apply to
PETERBOROUGH WORKINGMEN'S BUILDING AND SAVINGS SOCIETY
414 Water Street
Established Over 50 Years.

LOANS FOR BUILDING HOMES UP to 90% of the Valuation; 4½% Interest repayable monthly instalments for Principal and Interest. W. B. Gordon.

BUDGET LOANS
NO ENDORSERS REQUIRED

To get a loan quickly and privately come to Household Finance. No endorsers, no bankable security needed—merely the ability to repay in instalments. Instalments below include principal and charges at our monthly rate of 2% on a loan balance of $300 or less and 1% on that part of a balance in excess of $300.

Cash Loan You Get	Choose a monthly payment plan: 4 Payments	6 Payments	10 Payments	12 Payments	15 Payments
$25	$6.57	$4.46	$2.78	$2.36	
50	13.13	8.93	5.57	4.73	
75	19.70	13.39	8.35	7.09	
100	26.26	17.85	11.13	9.46	$7.78
125	32.83	22.32	13.92	11.82	9.72
150	39.39	26.78	16.70	14.18	11.67
200	52.52	35.71	22.27	18.91	15.57
300	78.79	53.56	33.40	28.37	23.35
500	130.60	88.64	55.10	46.73	38.36

Household Finance
Corporation of Canada
Established in Canada 1928
Second Floor Lansfield Block
177 Charlotte St. (Opp. Loblaws)
M. E. Holt, Manager Phone 5841

PROFESSIONAL

44 Lawyers 44

JACOB LOW — Barrister, etc. Mortgage Loans. Suite 1-2, 435 George Street (over Toronto Savings and Loan Co.) Telephone 7423 — Nights 6214.

ELLIOTT, PHILP & CHANDLER—Barristers, etc. Money to Loan. Offices Kresge Building. Telephone 6675. A. L. Elliott, K.C., W. B. Philp, B.A., R. J. Chandler, B.A.

W. B. GORDON — Barrister, Solicitor. Telephone 3577. 397 George Street.

P. D. SCOLLARD—Barrister, Solicitor. Bank of Toronto Building. Telephone 9939.

JOHN A. BRADSHAW — Barrister and Solicitor. 360 Water. Telephone 9884.

PECK, KERR & McELDERRY — Barristers, Solicitors. Money to Loan. Offices 415-417 Water Street. Telephone 4681. E. A. Peck, K.C., F. D. Kerr, K.C., V. J. McElderry, K.C., Walter H. Howell.

IMPORTANT CALLS

Police	3535
Fire Dept.	5711
Nicholls Hospital	4691
St. Joseph's Hospital	3561
Examiner	4641

NOTICE

Notice to Creditors
AND OTHERS

All Persons having any CLAIMS against ALBERT ERNEST WAGNER, late of the Township of Smith in the County of Peterborough and Province of Ontario, Lodge Manager, who died on or about the Twenty-fourth Day of September, 1944, are hereby notified to send their names and addresses and full particulars of their Claims, duly verified by Statutory Declaration or Affidavit, to the Solicitors for the undersigned Executor on or before the 20th Day of December, 1944, after which last named date the undersigned Executor will proceed to distribute the Assets of the Estate among the parties entitled thereto, having regard only to the Claims of which she shall then have had notice.
DATED at Peterborough this 14th Day of November, 1944.
BERNICE LOUISE WAGNER,
Executor, Albert Ernest Wagner Estate,
By PECK, KERR & McELDERRY,
415 Water Street, Peterborough, Ont.,
Her Solicitors.

TENDERS RECEIVED BY THE UNDERsigned until December 10, 1944, for CHEESE AND BUTTER MAKER for KILLARNEY CHEESE AND BUTTER COMPANY, situated one mile north of Norwood. Factory equipped with Hydro and cool curing room. Maker to furnish Supplies and Haul Milk. Good Dwelling available. Make for 1944: 167,000 Lbs. Cheese, 5,000 Lbs. Butter.
JOSEPH METCALF, Secretary,
Norwood, Ontario R. R. 1.

Clerk's Notice of First Posting of Voters' List.

VOTERS' LISTS, 1945
MUNICIPALITY OF DOURO
COUNTY OF PETERBOROUGH

NOTICE IS HEREBY GIVEN, That I have complied with Section 8 of The Voters' Lists, and that I have posted up at my Office at Douro, on the 15th Day of November, 1944, the List of all Persons entitled to Vote in the said Municipality at Municipal Elections, and that such List remains there for inspection.
And I hereby call upon all Voters to take immediate proceedings to have any Errors or Omissions corrected according to law, the Last Day for Appeal being the 6th Day of December, 1944.
DATED at Douro, this 17th Day of November, 1944.
J. J. COUGHLIN,
Clerk of Douro Township.

CENTS OR SENSE?

BOTH—THE LITTLE INEXPENSIVE WANT ADS (COSTING BUT A FEW CENTS) WILL CLEAN HOUSE FOR YOU—THAT'S GOOD SENSE.

AUCTION SALES

RECEIVED INSTRUCTIONS, EXECUtors of the Estate the late Samuel John Pillar, 29 Argyle Street, Thursday, November 23, 1 p.m.: Contents 6-Room House, including 9-Piece Oak Dining-room Suite, China Cabinet, 3-Burner Gas Stove, Good Kitchen Range, water front, Dishes, Bedding, Combination Writing Desk, Brown Enamel Circulating Heater, like new, Hall Tree, Floor Rugs, Curtains, Tea Wagon, Beds, Springs, Dressers, Spring-filled Mattresses, Chesterfield Chair, Centre Tables, Rustic Table Lamp, Chest Drawers, Cooking Utensils, Garden Tools, Small Office Safe, numerous other articles. — J. H. Miles, Auctioneer.

MILES' AUCTION ROOM, 211 HUNTER. Friday, November 24: Electric Washing Machine, Copper Tub, Oak Dining-room Suite, 2 Chesterfield Suites, Modern Bed, Spring and Mattress, Easy Chairs, Library Table, 4-Burner Gas Stove, All condition, McClary 4-Burner Electric Range, Chairs, Tables, Beds, Springs, Dishes, Clothing, etc.

STOCK SALE — ARTHUR HENDREN, Concession 5, Otonabee, 3 miles South from Palin's Blacksmith Shop, No. 7 Highway, Friday, November 24, 1.00 o'clock: 15 Milk Cows, 20 Head Young Cattle, Young Pigs, Brood Sow, Due time of Sale.—Golden Andrews, Auctioneer.

BIG FURNITURE SALE, HAVELOCK.—Mrs. L. Aboude, Saturday, November 25, 1 o'clock. No reserve, as we are leaving Town. — Golden Andrews, Auctioneer.

HOUSEHOLD FURNITURE AND EFfects of the late George Patton, 635 Charlotte Street W., on Friday, November 24th, at 1 p.m.: Very fine Grandfather's Clock in solid walnut case with Cathedral Chimes, and engraved pendulum and weights; 6 fine Royal Sarouk Rugs, assorted sizes; Occasional Chairs, Odd Chairs, Chesterfield Chair and Sofa, Electric Floor and Table Lamps, Number of Mirrors and Pictures, Whatnots, Magazine Table, Hall Table, Oval Table, Dining-Room Table and Buffet, Chests of Drawers, 4 Bed Outfits, consisting of Metal Panel Bed, High Riser Springs and Coil Spring-filled Mattresses, 4 Modern Dressers, Large Wardrobe, Singer Sewing Machine, Victor Electric Mantel Radio, Westinghouse Electric Refrigerator, medium size, in first-class condition; Modern White Enamel Thor Electric Washing Machine, in excellent condition, Vacuum Cleaner, Electric Heater, Electric Irons, and 2-Burner Hotplate; Bedding, consisting of number of Good Quilts, Woollen Blankets, and Afghan, Sheets, Pillows, Cushions, etc.; Dishes, Cutlery, Cooking Utensils, Lawn Mower, Hose, Tools, 2 Cook Stoves, One Electric Fireplace Heater and Grate. The Residence consisting of Large Lot, Garden, Lawns, Garage, and fine 8-Room Brick House, will also be for Sale. A representative will be on hand on Sale Day. For further particulars apply to Gordon Hancock, Auctioneer. Telephone 5021.

In Memoriam Verses

A booklet from which In Memorian verses may be selected is available at the Advertising counter of The Examiner, Telephone Classified Dept. 4641.

The Tea Hour Gossip . . . .

As Christmas is only about six weeks away, you might appreciate a few recipes for Christmas dainties. We all know that butter and sugar are rationed but we will all put forth an extra effort to have a few things at Christmas, and do with less in the weeks that follow. Following you will find some recipes that will prove useful to you in preparing for Christmas.

Christmas Cake

2 cups butter, 2 cups brown sugar, 6 eggs, 1 cup strong coffee, 3 pounds currants, 2 pounds seeded raisins, 1 pound citron, ¼ pound almonds, 4 cups flour, 1 teaspoon mace, ¼ teaspoon nutmeg, 2 teaspoons cinnamon, ½ teaspoon soda.

Wash fruit and chop finely. Cream the butter, add sugar gradually and beat well. Beat the white of eggs until stiff. Beat the yolks until thick and lemon-colored. Add both to the first mixture. Then add coffee, the flour mixed and sifted with spices and soda and the well floured fruits and nuts. Place in greased pans, lined with greased brown paper. Bake three to four hours in a very slow oven.

Cocoanut Macaroons

4 egg whites, 1½ tablespoons cornstarch, 1½ cups of icing sugar, 3 cups shredded cocoanut, vanilla, pinch of salt.

Beat egg whites until stiff. Cook the egg whites, cornstarch, icing sugar and salt in a double boiler, about seven minutes stirring constantly. Remove from the fire, add cocoanut and vanilla and drop by teaspoonsful on a greased baking sheet. Bake in a moderate oven, until slightly browned.

African Nougat

2½ cups white sugar, ½ cup corn syrup, ½ cup boiling water, 2 egg whites.

Boil the sugar, corn syrup and water until the mixture forms a soft ball in water. Take out ½ cup and add to well beaten egg whites, beating all the time. Boil the rest until it forms a hard ball in water. Remove from the stove and add the flavoring. Let cool slightly, then beat into the other mixture. When it starts to stiffen drop by teaspoonful onto a buttered plate.

Watson Tosses

(Continued from Page 6)

took a keen delight in tossing his opponent out of the ring. The result was plenty of spirited action. The end came after Hall had thrown Watson out through the ropes and had repeatedly knocked him back again. He tried the strategy once too often however for the Whipper met him with a stiff right to the jaw that knocked him off his feet. Then the champ leaped the ropes and dived on top of the Californian. It looked like the winning fall then and there. Hall managed to squirm out of the grip however, but he did not delay his defeat more than a minute or two for Watson softened him up with a couple of drop kicks and then hurled him right over the ropes. Hall tried to come back but he was tossed back to the floor of the arena several times and after hitting the apron of the ring on the way out after one of those Watson charges he was unable to climb in again before Referee Maxwell had counted ten and the grim battle was over.

Dunlop Back.

Al Bunny Dunlop, who has been out of action for some time on account of illness, made a comeback in the semi-final and had quite a tussle with a heavily-built newcomer in the person of Al Smith, New York. The bout went 30 minutes to a draw. Dunlop started out like a tornado going somewhere to happen and for the first few minutes the New Yorker took a terrific ride as Bunny dug out all his back alley technique. Then Smith started in to demonstrate that he had a few tricks up his sleeve himself. He applied an arm stretch to Dunlop's left flipper and worked on that member so long that it looked as if he were going to tear the arm off and send it home for a souvenir. Bunny could not break the hold and twice Smith marched the Toronto strong man around the ring on his knees.

When Dunlop finally worked out of that predicament he worked out of the ring and applied an osteopathic treatment to his injured arm. bit of the night. He blithely tried to jump the ropes on the way out, got his dressing gown tangled in the strands and fell in a heap. Angrily tossing the robe back into the ring Bunny attempted to jump back himself and once again missed the leap and landed heavily on the mat, while the crowd roared.

Stack's First Win

Bill Stack, the tall young Bowmanville boy, won a surprise victory over the smooth-working Mike Demetre of Montreal in the preliminary. Stack had the edge in reach and height but the Montrealer had a big advantage in experience. However the rookie from down Bowmanville way held his own in a good battle and finally won just at the moment when it looked as if Demetre had the bout in hand. He knocked Stack over with a couple of flying tackles and the tall boy was apparently ready for the cleaners. The Montreal Greek cut loose with a third one but instead of being hit Stack met the attack with a flying scissors hold in the best McCready manner and before Demetre could figure out what had gone wrong with his strategy his shoulders had been pinned and the bout was over.

All three bouts were handled by Referee Bert Maxwell with Fred Scates master of ceremonies and custodian of the official timepiece.

10 Skating Rinks

(Continued from Page 3)

facilities available up to two seasons ago.

The Dutton-Swanston motion left to Alderman Curtis and his committee the calling of the proposed general meeting of outdoor hockey interests.

County Council

(Continued from Page 3)

was figured in on the 35 cent rate, he said.

Some Are Neglected.

Reeve Barnard of South Monaghan brought up the lack of road work in his township. For some years he had been voting on the yearly road appropriation. He knew from inspection that some roads in the north end of the county, his own for instance, showed no signs of the money that was being spent yearly on roads. He said that he didn't desire to appear personal, but he felt that the Road Commission could stand some efficiency.

"We should be able to get things done without having to come down here to pull somebody's leg to get it done. Pretty soon we will have broken down county roads and what machinery is not being used will be rusted and finally all we will have left will be the county road superintendent," declared Reeve Barnard.

Alnwick Township.

Reeve H. D. Davidson of Alnwick township, said that the snow plow was not covering all that it should. It would come out to Harwood and then go back to Cobourg and for three and four days in a week, a section of road would be blocked with snow through failure of the plow to get to work on it.

Mr. Miller said that he was sure that Mr. Davidson would agree that there had been no complaints in that regard last winter but in the previous winter when conditions were very bad, the equipment couldn't get up Dodge's Hill. This particular hill was down in the post-war program for elimination. As far as Mr. Bernard was concerned, it was a fact that the road commissions of past years and this year, did not spend the money on roads on a mileage basis. Some day South Monaghan township will see the construction gang come in and the roads would be put into good shape.

Deputy-reeve H. Cathcart of Cavan township asked Mr. Miller who set the rate for snow plows and he was informed that the Dept. auditor set the rate. The rate was $6 per hour. Mr. Cathcart said in reply that in Peterborough county the cost was $4.50. Mr. Miller said that it may have been that the Peterborough county plow was one which cost less to operate. However, it should be realized, said the road superintendent, that any profit on the operation of the snow plow went back into the counties.

Few Road Bosses.

"On the whole we thought the roads in good shape," commented Warden L. Kelley. "However, it looks like our road organization could be handled a little differently. We have 15 or 18 road bosses, who are farmers and do their farm work and road work. We can never get experienced road bosses like that. We have 195 miles of gravel in our 233 miles of county roads and I think that after the war it might be a good idea to narrow it down to four or five road bosses who would be working on the roads the year round and would be [illegible] in charge of say fifty miles of [illegible] It has worked out in other [illegible]ties and it should work out all right here," suggested the Warden.

Council then adjourned until two p.m. this afternoon.

THE STARS SAY . . . . .

By GENEVIEVE KEMBLE

For Thursday, November 23

According to the lunar aspects dominant on this day there is hope of placing the future and its fortunes on a sound and secure basis, but this by concentration of the energies, faculties and talents, with well-laid plans, tactics and enduring objectives. These should be sustained by patience, fortitude, and persistent effort and industry, against obstacles, impediments and personal influence of those in high places. With a conservation of assets and resources steadily increasing, benefits and possessions should be in sight. Restrain impulses to strife.

Those whose birthday it is may be obliged to wrest security and enduring good fortune from difficulties, frustrations and obstacles of a tenacious nature. With restraint of the feelings and intemperate emotions, supported by a determined effort and industry against many odds and reverses. In the long run there should be stability, sound foundations and growing possessions, of real value. However, do not overdo, take time for relaxation and some leisure.

A child born on this day may have much character fortitude, industry and application, with which to overcome reversals, frustrations and impediments. It may reap solid rewards with advancing years.

CANADA'S COASTLINE.

Canada has 24,500 miles of coastline.

Sports Day By Day

(Continued from Page 6)

A campaign to help out their home town juvenile outfits....The Army and Navy football squads in the United States rate No. 1 and No. 2 in American college football. Notre Dame, long a favorite, has been dropped down to 18th place in the voting in spite of its victory over Northwestern.

ROOM AND BOARD —By Gene Ahern

SALLY'S SALLIES

Registered U. S. Patent Office

Copr. 1944, King Features Syndicate, Inc., World rights reserved.

"It's a pleasure to see a man eat a meal without finding fault with the cooking."

BARCLAY ON BRIDGE

YOU MUST DO IT TWICE

THERE IS ordinarily no use in taking a finesse when you hold the A-Q-J of a suit unless you are prepared to do it twice. That is, if you are hoping to set up the rest of the suit and run it all without losing any tricks in it. If you can't put the lead opposite it a second time to try a second finesse, you must stake your hopes on laying down the ace on the second round in an effort to catch the king. But it is better to prepare in advance to take the finesse twice if you can.

North:
♠ Q 10
♥ J 9 6 4
♦ 8 4
♣ K Q 9 7 2

West:
♠ J 9 8 4 2
♥ A 10 2
♦ 6 5 2
♣ 6 3

East:
♠ 7 6 5 3
♥ Q 8 3
♦ K 10 9
♣ A 8 4

South:
♠ A K
♥ K 7 5
♦ A Q J 7 3
♣ J 10 5

(Dealer: North. Neither side vulnerable.)

North	East	South	West
Pass	Pass	1 ♦	Pass
2 ♣	Pass	2 NT	Pass
3 NT			

West led the spade 4 to the K, and South decided right away his contract was a cinch. He led the club J, which East ducked, then the 10, overtaking with the K in dummy. East ducking again because his part[illegible] 6-3 told him he h[illegible]'s and South therefore three in the suit. The declarer then finessed the diamond Q, but had no other quick entry to finesse again, so laid down the diamond A in the hope that the K would drop, but it didn't. So then he led the J to the K to set up the rest of the suit.

East also took his club A, seeing that the dummy was blocked, then led his spade 7 to the A. South scored the diamond 7 and 3, but that made only eight tricks. He then had to lose the lead to the heart A, whereupon two finishing spades beat him.

When leading clubs, South should have used dummy's K on one lead, as an entry for one diamond finesse, then the club Q on the next as an entry for a second finesse. By so doing, he could have scored five tricks in diamonds, plus two in clubs and two in spades.

* * *

Tomorrow's Problem

North:
♠ Q 7
♥ Q J 10 8 6 4 2
♦ K 3 2
♣ 8

West:
♠ J 10 6 4
♥ A 3
♦ A J 10 7
♣ A J 7

East:
♠ A 9 8
♥ K 7
♦ Q 9 8 6
♣ 9 6 4 2

South:
♠ K 5 3 2
♥ 9 5
♦ 5 4
♣ K Q 10 5 2

(Dealer: North. East-West vulnerable.)

What is the soundest bidding of this [illegible]?

Distributed by King Features Syndicate, Inc.

DAILY CROSSWORD

ACROSS

1. Native of Arabia
5. Game fish
9. Sharp
10. Out loud
12. Trick
13. River (Fr.)
14. Boy's nickname
15. Type measure
17. Viper
18. Shut
21. Hawaiian Islands (abbr.)
22. German composer
25. Type of inlay work
27. Benefit
29. To be frugal
30. Bird
32. Metallic rocks
33. Music note
34. Bend
36. Devoured
38. Post Office (abbr.)
39. Newt
42. Variety of sorghum
45. Striped animal
47. Test
48. To place in a bed
49. Variety of chalcedony
50. Small particles of dirt

DOWN

1. Dull pain
2. Regretted
3. One of a Luzon tribe
4. Species of pepper
5. Cheat (slang)
6. A wing
7. Short-billed rail
8. Light of the sun
9. Division of a play
11. Portrays
16. Mother (pet name)
18. Lower parts of faces
19. Distress signal
20. Impede (Law)
22. Substance used for stability
23. Airmen
24. Is able
26. Ventilate
28. Permit
31. Apex
35. Percolated
37. Silkworm
39. Subsides
40. Worry
41. Little child
43. Fish
44. Ancient
46. Ostrich-like bird

■	A	T	O	M	■	S	P	A	S	■
S	M	O	K	E	■	L	O	G	E	S
H	A	K	E	■	D	E	P	O	R	T
A	T	E	■	T	I	E	S	■	V	E
D	E	N	M	A	R	K	■	F	A	R
■	■	■	I	L	K	■	C	A	N	E
S	C	U	L	L	■	R	U	N	T	S
P	O	L	K	■	F	O	P	■	■	■
E	M	U	■	B	L	O	S	S	O	M
A	M	■	L	O	A	M	■	T	W	O
R	O	T	A	R	Y	■	K	E	N	O
S	N	A	K	E	■	P	A	L	E	D
■	S	U	E	D	■	O	Y	E	R	■

11-22

Yesterday's Answer

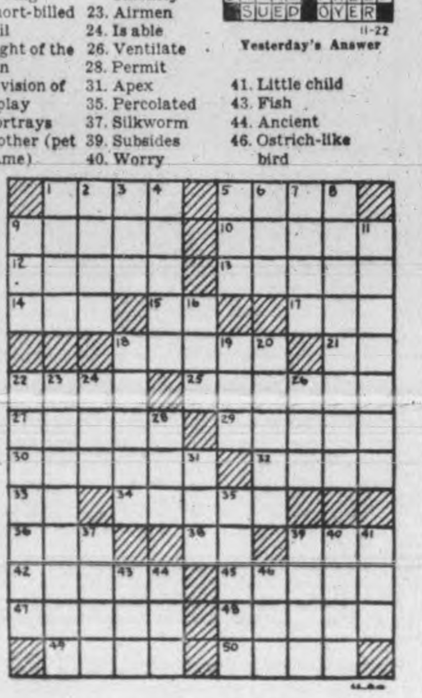

TERRY AND THE PIRATES —By Milton Caniff

LI'L ABNER —By Al Capp

HENRY —By Carl Anderson

DONALD DUCK —By Walt Disney

Copr. 1944, Walt Disney Productions World Rights Reserved
Distributed by King Features Syndicate

BLONDIE —By Chic Young

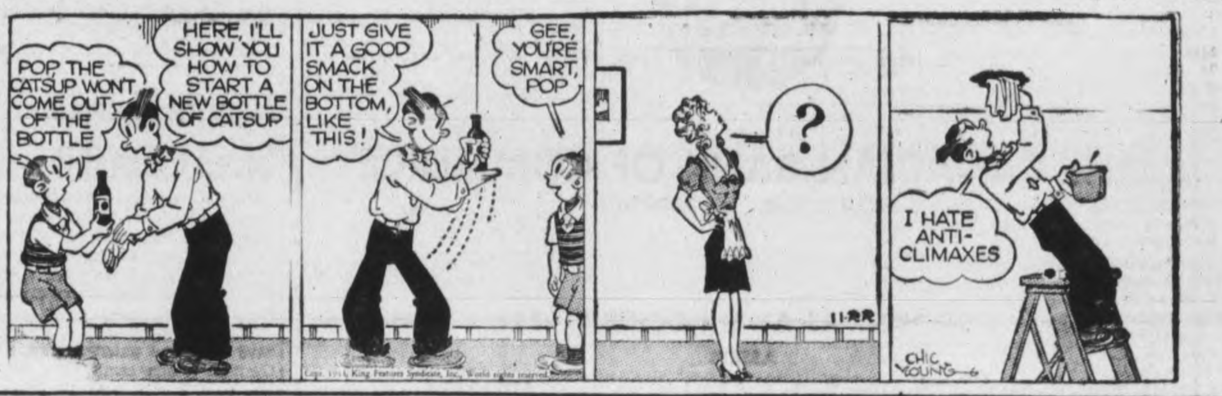

MUGGS AND SKEETER —By Wally Bishop

BRICK BRADFORD —By William Ritt and Clarence Gray

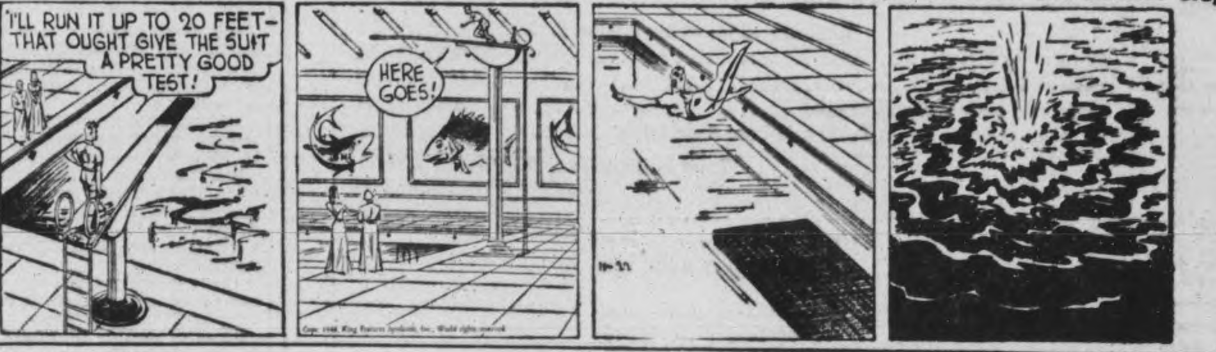

TILLIE THE TOILER —By Russ Westover

47 Peterborough Boys Found Among The N.R.M.A. Personnel

OTTAWA, Nov. 22 — (Special to The Examiner).—The total strength of N.R.M.A. personnel, whose place of residence at date of enrolment was in the Province of Ontario was 15,726 on October 11, 1944, according to an announcement by the Department of National Defence to-day. Cities, towns and rural districts represented in this total are as follows:

Cities and Towns—

Acton 11, Alexandria 17, Alliston 3, Almonte 3, Alvinston 3, Amherstburg 33, Arnprior 6, Arthur 3, Athens 3, Aurora 14, Aylmer 23, Ayr 4.

BANCROFT 4, Barrie 15, Beamsville 14, Beaverton 1, Belle River 10, BELLEVILLE 19, Blenheim 6, Blind River 25, Bloomfield 1, Blyth 8, BOBCAYGEON 1, Bolton 2, Bothwell 2, BOWMANVILLE 4, Bracebridge 6, Bradford 7, Brampton 19, Brantford 136, BRIGHTON 4, Brockville 9, Brussels 6, Burk's Falls 13, Burlington 4.

Cache Bay 10, Caledonia 6, CAMPBELLFORD 10, Cannington 5, Capreol 10, Cardinal 1, Carleton Place 8, Casselman 9, Cayuga 4, Chatham 85, Chelmsford 9, Chesley 9, Chesterville 3, Chippawa 15, Clinton 6, Cobalt 37, Cobden 4, COBOURG 7, Cochrane 15, COLBORNE 2, Coldwater 3, Collingwood 24, Copper Cliff 27, Cornwall 111, Creemore 4, Crystal Beach 6.

Delhi 22, Deseronto 1, Drayton 1, Dresden 23, Dryden 7, Dundas 36, Dunnville 25, Durham 8, Dutton 7.

Eastview 40, Eganville 8, Elmira 24, Elora 13, Englehart 7, Essex 24, Exeter 10.

FENELON FALLS 2, Fergus 7, Fonthill 9, Forest 8, Forest Hill 2, Fort Erie 40 Fort Francis 28, Fort William 406, FRANKORD 13.

Galt 90, Gananoque 1, Georgetown 6, Glencoe 5, Goderich 15, Gore Bay 2, Grand Valley 6, Gravenhurst 13, Grimsby 10, Guelph 160

Hagersville 13, Haileybury 11, Hamilton 1,071, Hanover 29, Harriston 2 Harrow 11, HASTINGS 4, HAVELOCK 17, Hawkesbury 63, Hearst 22, Hensall 4, Hespeler 34, Humberstone 34, Huntsville 16.

Ingersoll 34, Iroquois Falls 12.

Jarvis 3.

Kapuskasing 35, Kemptville 2, Kenora 49, Killaloe Station 2, Kincardine 6, Kingston 42, Kingsville 19, Kitchener 423.

LAKEFIELD 4, Lanark 2, Lancaster 4, La Salle 30, Leamington 46, Leaside 10, LINDSAY 19, Listowel 7, Little Current 1, London 328, Long Branch 14, Lorignal 9, Lucan 3, Lucknow 9.

MADOC 3, Markdale 9, Markham 5, MARMORA 6, Massey 6, Mattawa 19, Maxville 4, Meaford 21, Merrickville 1, Merritton 20, Midland 29, Mildmay 7, Milton 4, Milverton 6, Mimico 33, Mitchell 8, Mount Forest 7.

Napanee 7, Newcastle 2, New Hamburg 20, New Liskeard 21, Newmarket 23, New Toronto 39, Niagara Falls 210, Niagara-on-the-Lake 9 North Bay 83, Norwich 8, NORWOOD 1.

Oakville 14, OMEMEE 4, Orangeville 4, Orillia 36, Oshawa 166, Ottawa 197, Owen Sound 24.

Paisley 3, Palmerston 7, Paris 14, Parkhill 4, Parry Sound 44, Pembroke 31, Penetanguishene 47, Perth 8, PETERBOROUGH 47, Petrolia 15, Picton 8, Point Edward 3, Port Arthur 192, Port Carling 1, Port Colborne 86, Port Credit 16, Port Dalhousie 4, Port Dover 7, Port Elgin 6, PORT HOPE 4, Port McNicol 4, Port Perry 6, Port Rowan 3, Portsmouth 2, Port Stanley 4, Powassan 16, Prescott 5, Preston 50.

Rainy River 13, Renfrew 11, Richmond Hill 3, Ridgetown 10, Riverside 35, Rockland 11, Rodney 14.

St. Catharines 224, St. Mary's 21, St. Thomas 112, Sandwich 31, Sarnia 86, Sault Ste. Marie 331, Seaforth 13, Shelburne 7, Simcoe 33, Sioux Lookout 10, Smiths Falls 6, Smooth Rock Falls 22, Southampton 7, South River 4, Stayner 7, STIRLING 2, River 4, Stayner 7, STIRLING 2, Stoney Creek 9, Stouffville 13, Stratford 81, Strathroy 9, Streetsville 10, Sturgeon Falls 27, Sudbury 170, Sundridge 6, Swansea 6.

Tavistock 15, Tecumseh 40, Teeswater 11, Thamesville 6, Thedford 5, Thessalon 9, Thorold 98, Tilbury 41, Tillsonburg 31, Timmins 226, Toronto 3,325, Totenham 4, Trenton 14, TWEED 3.

Uxbridge 14, Vlankleek Hill 10, Victoria 10, Walkerton 14, Walkerville 1, Wallaceburg 49, Waterdown 12, Waterford 12, Waterloo 117, Watford 5.

Welland 241, West Lorne 2, Weston 41, Wheatley 13, Whitby 10, Wiarton 8, Winchester 3, Windsor 864, ingham 4, Woodbridge 4, Woodstock 45, Wyoming 4, Kirkland Lake 91, Falcon Bridge 2.

RURAL DISTRICTS:

Addington 5, Algoma 115, Brant 23, Bruce 49, Carleton 28, Cochrane 265, Dufferin 25, Dundas 5, DURHAM 24, Elgin 44, Essex 107, Frontenac 37, Glengarry 23, Grenville 3, Grey 40, Haldimand 18, HALIBURTON 9, Halton 23.

HASTINGS 28, Huron 50, Kenora 65, Kent 48, Lambton 12, Lanark 10, Leeds 25, Lennox 4, Lincoln 58, Manitoulin 7, Middlesex 53, Muskoka 45, Nipissing 245, Norfolk 45, NORTHUMBERLAND 9, ONTARIO 54.

Oxford 113 Parry Sound 110, Peel 35, Perth 29, PETERBOROUGH 29, Prescott 31, Prince Edward 13, Rainy River 49, Renfrew 64, Russell 30, Simcoe 42, Stormont 12, Sudbury 10, Thunder Bay 140, Timiskaming 74, VICTORIA 41, Waterloo 102, Welland 195, Wellington 40, Wentworth 70, York 210, Unclassified 4.

Total 15,726.

RHEUMATIC SUFFERERS

Accept This Generous Offer!

Tamblyn's will return your money, if one bottle of Ru-Ma does not give you relief from rheumatic aches and pains sore, swollen and painful joints. No matter how long you have suffered you must get relief or "no pay." Try Ru-Ma and be convinced. Accept this generous offer now.—(Advt.)

Keep on the job!

You don't need to miss a day from work because of a cold. Keep C.B.Q. Tablets handy. They break up a cold quickly. Get C.B.Q. cold tablets in the little red box with the policeman on it. At all druggists.

STOP

DOMINION C.B.Q. TABLETS

CHECK "GRIPPY" COLDS

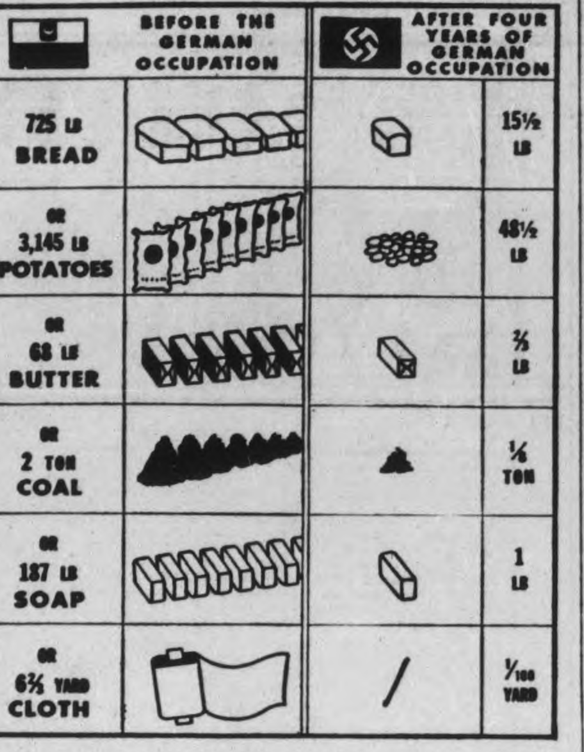

COST OF LIVING IN POLAND—The pictogram above shows the purchasing power of 100 Polish zlotys (approximately $20 in Canadian money) before the war and after four years of German occupation. The average monthly wage in pre-war Poland was 300 zlotys or $60 but the cost of living was low in comparison with other European countries. After four years of occupation the cost of existing was astronomical. Money has little meaning and such foodstuffs and clothing as are available are acquired by the system of barter. Since the above figures were released another year of occupation has been added and Polish information sources indicate that the situation today is, if anything, worse.

Nubbins Enjoys Early Christmas

DENVER, Nov. 22 — (AP) — A little boy lay in a Denver hospital bed today "in bad shape" after a tiring pre-dated Christmas celebration.

Forest (Nubbins) Hoffman, three, son of Mr. and Mrs. Marshall Hoffman of Cheyne, Wyo., opened presents Sunday that came from as far away as Maine and Florida and then was whisked 100 miles to Denver last night in his doctor's automobile for an examination by a urologist.

The boy's physician, Dr. G. B. Savory, said that he was in "bad shape" and that he didn't think the examination would help but that everything was being tried. Nubbins was under treatment about a month ago by the unnamed urologist who will examine him today.

A bladder malady which doctors described as incurable may take Nubbins' life before December 25. That's why the Hoffmans decided to hold the party early—a party that attracted attention throughout the continent.

BIG FOREST AREA.

About 64 per cent of the land area in the Philippines is forest.

Bewdley News

Mr. and Mrs. Harry Goss and Budd were Sunday guests of friends in Toronto.

Several sportsmen from this community have been deer hunting this season. Among them are Harry Klintworth, Pete Sidey, Hilton Morton, Will Kennedy, Will Gordon, Harry McCallister, Jack Wilson, Leslie Carruthers and Keith Halstead.

Mr. and Mrs. Edgar Graham spent Sunday with friends near Peterborough.

At the weekly euchre party at Rice Lake Inn eleven tables were played for a series of ten games. The women's prizes were won by Miss Betty Cook, Mrs. E. Osland and Mrs. D. Sidey. The gent's by William Gainor, F. Orrill and D. Sidey.

Mr. and Mrs. Carl Huggins and Neil, South Monaghan, and Mr. and Mrs. J. Smith, Peterborough were Sunday guests of Mr. and Mrs. Harold McCallister.

Mrs. Harold Horner and children and her mother, Mrs. W. M. Little have returned home after a week spent in Oshawa with their sister and daughter, Mrs. B. Smith and Mr. Smith.

Mrs. Stanley Little's sister from Wellandport has been her guest for the week.

Son Given Leave Killed Next Day

TORONTO, Nov. 22—(CP)—Mr. and Mrs. John Purdy a few days ago received a letter from their son, Sgt. John Russell Purdy, in Italy, saying that he would be home for Christmas under the rule permitting Christmas leave for a certain number of overseas veterans. Sgt. Purdy had been overseas for five years and wrote that his officer "came around today and placed my name on the Christmas leave list."

Yesterday the parents were notified that Sgt. Purdy was killed in action a few days after he had written the letter. Plans had been started for a Christmas wedding by the parents and by Sgt. Purdy's fiancee.

BIG WOOL PRODUCER.

Australia is the world's greatest wool-producing country.

BABY'S COLDS

Relieve misery direct —without "dosing."

RUB ON→ VICKS VAPORUB

No Happiness in the Home When Mother Is Sick

The tired, worn out mother cannot make a happy home if she is sick and worried by the never ending household duties.

She gets run down and becomes nervous and irritable, downhearted and discouraged, can't rest at night, and gets up in the morning feeling as tired as when she went to bed.

Women suffering in this way may find in Milburn's Health and Nerve Pills a remedy with which to help recuperate their health, build up the run down system, and assist them back to health—happiness again.

Price 50c a box, 65 pills, at all drug counters.

Look for our trade mark a "Red Heart" on the package.

The T. Milburn Co., Limited, Toronto, Ont.

THE CANADIAN BANK OF COMMERCE

HEAD OFFICE • TORONTO

STATEMENT AS AT 31st OCTOBER, 1944

ASSETS

Cash on hand and due from Banks and Bankers	$160,242,919.67
Notes of and Cheques on other Banks	31,355,042.18
Government and other Public Securities (Not exceeding market value)	666,511,305.82
Other Bonds and Stocks (Not exceeding market value)	12,566,146.78
Call and Short Loans (Security held of sufficient marketable value to cover)	33,104,781.37
Total Quick Assets (80.81 per cent of Total Liabilities to the Public)	$903,780,195.82
Loans and Discounts (After full provision for bad and doubtful debts)	230,548,706.80
Acceptances and Letters of Credit for Customers (See below)	24,921,080.18
Bank Premises	12,798,951.62
Deposit in Circulation Fund, held by Dominion Government	500,000.00
Other Assets (including refundable portion of Dominion Government taxes amounting to $196,728.20)	6,098,488.90
Total Assets	$1,178,647,423.32

LIABILITIES

Notes in Circulation	$ 6,880,524.25
Deposits	1,095,013,865.33
Acceptances and Letters of Credit (See above)	24,921,080.18
Total Liabilities to the Public	$1,126,815,469.76
Capital Paid Up	30,000,000.00
Reserve Fund	20,000,000.00
Dividends declared and unpaid	469,137.35
Balance of Profit as per Profit and Loss Account	1,362,816.21
Total Liabilities	$1,178,647,423.32

PROFIT AND LOSS ACCOUNT

Year Ended 31st October, 1944

Profits for the year ended 31st October 1944, before Dominion Government taxes but after appropriations to Contingent accounts out of which full provision has been made for bad and doubtful debts		$4,708,479.76
Less:		
Dominion Government taxes (of which $62,789.00 is refundable under the provisions of The Excess Profits Tax Act)	$1,709,962.91	
Transfer to Pension Fund	601,545.18	
Written off Bank Premises	350,000.00	2,661,508.09
Net Profits after the foregoing deductions		$2,046,971.67
Dividends		1,800,000.00
Amount carried forward		$ 246,971.67
Balance Profit and Loss Account 31st October 1943		1,115,844.54
Balance Profit and Loss Account 31st October 1944		$1,362,816.21

S. H. LOGAN, *President*

S. M. WEDD, *General Manager*

Maurice Chevalier Given Clean Bill

PARIS, Nov. 22 — (CP-Reuter) — Maurice Chevalier, French stage and screen star, suspected of "collaborationist activity" during the German occupation, has been given a clean bill, the Music Halls Purge Committee announced today.

The committee said M. Chevalier gave only one entertainment at a German prison camp, that he was not paid for it, and 10 prisoners were released in exchange for his services.

Broadcasts which he gave over Paris radio were kept to the minimum, the committee said.

The 55-year-old Chevalier has persistently denied reports that he was a collaborationist.

Warsaw News

A crowd of neighbors and friends gathered in the hall recently to honor Mr. and Mrs. David Davidson (Dora Payne) with a miscellaneous shower. They received many beautiful gifts of linen, glass, silver and blankets. The evening was spent in dancing.

Mr. and Mrs. Harry Morgan and Freddie, Norwood, were Sunday guests of Mr. and Mrs. John Morgan.

Mrs. Gordon Quirk, Mrs. Emma Selkirk, Mrs. Stewart Clysdale and Mrs. George Weller attended the Women's Institute convention in Toronto.

Mr. and Mrs. Arnold Fife, Peterborough, spent the week-end with Mr. and Mrs. Arthur Payne.

Pte. Hector Monro, Camp Borden, spent the week-end with Dr. and Mrs. Monro.

Miss Violet Darling, who has been a guest of Mrs. Fred Sharpe, has returned home.

The war workers will hold their next meeting December 12 at the home of Mrs. Arthur Payne for the purpose of packing Christmas parcels for boys in Canada and electing new officers.

Wounded Eat Free

WESTON-SUPER-MARE, England, Nov. 22—(CP).—Wounded servicemen are not allowed to pay for anything they eat in two of the largest restaurants in this town. Councillor George Bosley, deputy Mayor here, runs the restaurants and is paying for the meals eaten by the wounded men who drop in.

C.D.S.

STORE HOURS:
9 a.m to 6 p.m.
Wednesday 9 a.m to 12.30 Noon
Dial 5721

Fireside Footwear

From Mother's cosy slippers to "Sister Sue's toe-toasters, you'll find Gift Slippers Galore at the C.D.S.

A—Child's Everett Style— Plaid cotton velour, padded sole to give grand protection from chilly floors. Sizes 5 to 10. Pair ...... **.69**

B—Child's Cavalier Style Slipper — Ankle-hugging and warm, with fluffy fur trim ... split leather uppers and soles. .. Sizes 6 to 10. Pair ...... **.98** Sizes 11 to 2. Pair **1.19**

C—Child's Romeo Style — Bright simulated leather throughout ... cosy insole for added warmth. Sizes 5 to 10. Pair **.69**

D—Child's Opera Style Slipper—Fine kid uppers, split leather soles. Sizes 8 to 13. Pair **.89**

E—Child's Gay Cotton Plaid "Wedgie" Style — Cosy quilted insole split leather sole. Sizes 11 to 3. Pair ... **.98**

G—Women's Moccasins — Split leather, fur trimmed, beaded toe style, warmly lined for protection from chill. Sizes 4 to 8. Pair ...... **.98**

H—Women's Bridge Style Slippers—Sheepskin uppers neat bow trim hard leather soles. Sizes 4 to 8. Pair **2.69**

J—Women's Bridge Slippers—Rich corded Rayon covered Bengaline ... chrome-tanned leather soles ... warm padded lining. Sizes 4 to 8. Pair **1.39**

K—Women's Cotton Brocade Sling-back Slippers— Casual type, wedge heel and smart rosette trim. Sizes 4 to 8. Pair **2.98**

L—Women's Sleek Rayon Satin Slipper—Casual type, popular sling-back style ... open toes and semi-clog style soles for added smartness. Sizes 4 to 8. Pair **2.79**

—Main Floor, C.D.S.

From Now to Noël... It's C.D.S. for Gifts

THE CANADIAN DEPARTMENT STORES LIMITED

Telephones
Examiner 4641
CHEX 4641
Nights after 6 p.m., Sundays, Holidays
Examiner 4641
CHEX 4643

Evening Examiner
Peterborough

NIGHT EXTRA

VOL. XC, No. 278 | WEATHER Moderately cold. | PETERBOROUGH, THURSDAY, NOVEMBER 23, 1944 | ★★★ | PRICE FOUR CENTS

16,000 DRAFTEES ORDERED OVERSEAS

Men Ordered Overseas To Fill Gaps

Order-In-Council Extends Service Of Required Number

OTTAWA, Nov. 23 — (CP). — Prime Minister Mackenzie King today read to the Commons an Order-in-Council making 16,000 draftees available for service overseas.

The order authorized their dispatch to the United Kingdom, Europe, and other war zones, including the Pacific.

The House listened in silence as Mr. King read the order and then tabled it.

A burst of applause arose from some government supporters but others remained silent

"Hurray" called some Opposition members.

Surrender" called one

McNAUGHTON'S STATEMENT.

OTTAWA, Nov. 23 (CP) — Defence Minister McNaughton told the Commons today that 16,000 drafted home defence soldiers will be sent to the European theatre of operations.

He said an Order in Council under the provisions of N.R.A.M. has been passed to this effect.

This he explained is the number required to meet reinforcements needs for overseas infantry formations over and above those likely to be available under the voluntary system.

The announcement came at the end of the new minister's first speech to the House, one made by courtesy of the members, since he has not yet been elected and in which he discussed the reinforcement situation frankly.

Maintain Voluntary System

"I have said that except for some 16,000 men we are able to meet all requirements from men who have come forward voluntarily," he stated. "I have said that it is our purpose to maintain the voluntary system to the limit.

"I have stated that 5,000 additional trained infantry must be available early in December to safeguard the position at the end of January, that another 5,000 must be found in January and some 6,000 in the succeeding months.

"I have brought these facts before my colleagues in the cabinet. An order-in-council has been passed extending the service of this number of men to the European theatre of operations.

"This power will be used only to the extent necessary to make up the numbers of reinforcements required."

Gen. McNaughton said there was no difference between himself and his predecessor in office, Col. J. L. Ralston, on purpose but there was a difference on methods of providing reinforcements.

On coming into the Cabinet he believed the traditional voluntary system, given full public support, would provide the men. To have abandoned it at that time might well not have increased but actually decreased the flow of reinforcements.

"Since then," he said, "conditions have altered. Public attention has been riveted on these matters. The paramount need of reinforcements in adequate supply has been recognized throughout our land from coast to coast."

Since taking office he had pressed the application of the voluntary system and pressed completion of the organization and training of home defence soldiers.

Difficulties deterring them from volunteering for overseas service had been in large part removed. District officers commanding had told him they doubted requirements could be met through the volunteer system but loyalty undertook to make another effort.

"This they have now done," he said, "and I must admit that the result have not been adequate. I am advised that there are very many N.R.M.A. men who will not volunteer under present circumstances but who are quite willing to be sent overseas.

THESE NAZIS FIGHTING IN GERMANY HAVE HAD ENOUGH—These German soldiers were ready to surrender as Allied forces approached them in Geilenkirchen, Germany. Here, hands raised and with white flag denoting surrender, the Nazis say they've had enough.

Phone Operators Strike Spreading Fast

WASHINGTON, Nov. 23 —(AP)— "Definite action" in a spreading strike of women telephone operators was forecast for late today as the Ohio-born walkout spread to Washington and war-busy Detroit.

Almost simultaneously Miss Jeannette Reedy, vice-president of the striking Ohio Federation of Telephone Workers, was disclosed to have wired union associates from Washington that prospects for settling the dispute today were good.

A spokesman for economic stabilization director Fred Vinson predicted the action here without hinting what it might be. Mr. Vinson, however, usually routes unsolved labor disputes to the White House. Only President Roosevelt can order government seizure.

A settlement would forestall federal government action.

A. J. Krug, war production board chairman who last night conferred with Robert G. Pollock, president of the Ohio Federation today was reported closeted with army officials. The army presumably would take over the struck exchanges in the event of a seizure order.

Orderly

In Washington company officials said its long distance switchboards were "about two-thirds" covered. They added that calls were light, even for a holiday.

The strike everywhere was orderly. It had little effect on the public generally, because most cities affected have automatic dial systems. These do not require operators.

The Washington and Detroit strikes began formally at 6 a.m.

Like a thunderstorm crackling along the lines that link city to city, there were rumblings of still more strikes in answer to the Ohio Federation of Telephone Workers' appeal for assistance from 41 affiliated unions.

Long distance calls were primarily affected.

Michigan Telephone Employees Federation members chose 6 a.m. for their walkout. When that time came, a shift of Detroit workers left their jobs and formed picket lines, leaving a skeleton crew to handle essential calls.

Picketing was orderly in both Detroit and Washington. The shift changes here, staggered over several hours, found only a trickle of workers—both men and women—entering the exchanges.

A company spokesman said he anticipated no serious interruption, adding that there were enough supervisory employees with operating and maintenance experience to service equipment and provide skeleton staffs for suburban exchanges not equipped with automatic dial systems.

No estimate was immediately available on the number of oper-

PHONE OPERATORS

(Continued on Page 2 Column 4)

Power Resigns?

QUEBEC, Nov. 23 — (CP). — The French-language newspaper Le Soleil said in a dispatch from Ottawa today that Air Minister Power "has handed his resignation to the Prime Minister of Canada." Mr. Power is member for Quebec South.

"Word of the resignation came from an authoritative source in parliamentary circles," the newspaper said.

Chiang Accepts New Battle Plan

CHUNGKING, Nov. 23.—(AP).— Maj.-Gen. Wedmeyer announced to-day that Gen. Chiang Kai-Shek has accepted the general outline of a plan he submitted for disposing Chinese forces to meet the Japanese threat and that it now is going into effect.

Wedemeyer, who came to Chungking as commander-in-chief of United States army forces in China after the recent recall of Gen. Stiltwell, made the announcement at a press conference.

He also declared the Japanese would not be defeated by the island-hopping strategy now under way in the Pacific but would have to be ultimately defeated on the continent of Asia.

He said his command automatically would embrace any American seaborne forces landed in China.

To root out the invader "we've got to get to grips with him on the continent," the General declared. "We must get a lodgment in China and sea communications."

Asked if he would bring American troops over "the hump" from India to China, Wedemeyer said: "I visualize the employment of all kinds of resources from all directions."

He asserted the Japanese were "terribly concerned" about their over-all position. He declared the Allies would disclose many things in the future which would increase the enemy's concern.

Eisenhower Asks More Supplies

WASHINGTON, Nov. 23 — (AP). — Gen. Eisenhower said today his soldiers are making daily headway by courage and suffering but they need "myriads of shells and tires and guns and blankets and planes."

The man commanding the gigantic Western Front offensive against Germany appealed personally to his compatriots to over-subscribe the Sixth United States War Loan and "transform the money quickly into vital fighting equipment."

It was Eisenhower's second urgent appeal to buy war bonds. He made it in a talk prepared for broadcast from his European headquarters.

Mud, cold, bullets and minefields can't stop millions of Allied troops from pushing the enemy back if they are plentifully supplied and supported from the homeland, Eisenhower declared.

The equipment is needed "now", he said.

Admiral Nimitz, commander-in-chief of the United States Pacific fleet, said in a Thanksgiving Day message on the same program that "we give thanks . . . to the men and women and children on the home front. Their toil and their savings invested in war bonds have made possible the outfitting and supply of the great fleet which has struck the enemy so effectively."

Brave Tommies Oust Huns In Third Attempt

By CHARLES LYNCH
Reuter War Correspondent

WITH THE BRITISH 2ND ARMY, Nov. 23.—(CP-Reuter.) — This is a story of how a band of British fighting men, their formation broken up twice by heavy German machine-gun and mortar fire, formed for a third time and advanced through the ramparts of the Siegfried Line to gain their objectives and hold them.

It happened yesterday northeast of Geilenchen. British troops were ordered to fight their way on to a high feature and capture the village of Hoven. Twice the tanks formed for the attack. Twice the curtain of bullets and mortar bombs and shells that the Germans sent screaming in, broke up the formation.

For the third time the officers of this formation rallied their men and gave the order to attack.

Across the starting line went these troops and up the shell-scarred slopes to the tiny hamlet of Hoven. In among the wrecked houses they went and word came back "objective reached."

Beaten Off.

The Germans were quick to react. In a matter of minutes after the British had battled their way into Hoven the enemy counter-attacked with crack troops supported by maximum mortar and artillery fire.

Inside Hoven there was bedlam but then came word "enemy beaten off."

Still there was no respite for these wary troops who had had more fighting in three hours than most soldiers experience in as many days even in this sector which has been flaming now for seven days.

BRAVE TOMMIES

(Continued on Page 2, Column 2)

French Units Drive Into Strasbourg

Gain 18 Miles In Dash Across Rhine Plain

LONDON, Nov. 23 — (AP). — The famous French 2nd armored division of Maj. Gen. Jacques Le Clerc dashed 18 miles across the level Rhine plain today into the outskirts of Strasbourg, largest French city still in German hands.

Meanwhile, troops of the British 2nd Army cut a big new gap in the German bridgehead in front of the Dutch citadel of Venlo with the capture of Horst, important road communications centre three miles north of Seveum.

In the soggy, heavily fortified Roer River valley 26 miles from Cologne, German divisions threw a series of counter-attacks at the U.S. 9th Army despite the loss of more than 75 tanks in the week-long battle in the fortified zone approaching the Rhine.

Veteran Troops

The whole German front in the south was dissolving. The French, who had fought across the Sahara wastes and helped Marshal Montgomery break the Mareth Line guarding Tunisia, encountered only light resistance. The Germans obviously were scurrying across the swift and broad Rhine by any means at hand. The fate of six to 10 divisions of the German 19th Army was at issue; only soupy weather saved them from slaughter from Allied air power.

After the success of the British 2nd Army troops, only a thin-skinned "balloon" of German resistance badly pinched all around the perimeter, was left tonight in front of Venlo.

The U.S. 1st Army, which captured the battered industrial city of Eschweiler yesterday, mopped up remaining opposition in nearby Durwiss and Lohn and inched slowly forward in the dense and gloomy

BRITISH ARMY

(Continued on Page 2, Column 5)

Germans Control Vengeance Rockets

LONDON, Nov. 23 (CP)—A Berlin broadcast asserted today that "continuous improvement" had been made in robot and rocket bombs and that the range of the vengeance weapons "is no longer a problem, in spite of the withdrawal of the German front line."

"The flying bombs are becoming more and more the flying artillery of the Germany army," the account said. "The target aiming has been perfected to such a degree that flying bombs may be used against important small enemy centres within the front line."

Work Stoppages In Mines Reduces Australian Coal

By J. E. HOLDSWORTH
Canadian Press Correspondent

SYDNEY, Australia, Nov. 23 (CP Cable)—Recurring work stoppages in Australian coal mines, due to strikes and absenteeism, have brought a warning from Francis Forde, acting prime minister, that "a grave calamity could be averted only by concerted effort by all miners and managements in the industry."

The minister declared that production in the first nine months of this year was 366,000 tons below that in the same period of 1943 and that the railways, despite reducing services to save coal, had only a fortnight's stock on hand and gas companies in some large cities had only a one-week reserve.

Key to the situation is New South Wales, Australia's main coal supplier, with 25,000 miners working in about 10 small townships.

Strikes in New South mines affect the railways, gas production and electric power for munition factories in the greater part of Australia.

Recently the Australian trades unions council calculated if the coal production situation was not improved 100,000 other workers — in steel foundries and a large number of war factories would be thrown out of employment.

As a result of that estimate and a threat to the government by a censure motion made by R. G. Menzies, a former prime minister, there was a marked reduction in work stoppages. However, the position grew worse since then and hardly a day passes without from five to a dozen pits being idle.

These stoppages do not concern general wage conditions, fixed several years ago, but result from individual pit-top meeting, when someone raises a minor grievance and the rest refuse to work. Production of a few hundred tons in that mine is lost and so it goes at mine after mine.

The Weather

Peterborough Temperatures:

Today:
Night low 20 Noon 29

Yesterday:
Highest 36 Lowest 26

One Year Ago:
Highest 39 Lowest 23

Sun—Rises at 8:23 a.m., Sets 5:07 p.m.

Weather Forecast:

Georgian Bay — Moderate winds; mostly cloudy and moderately cold today and Friday, with light snowfalls or flurries.

Lower Lake Region—Moderate winds; cloudy to-day and Friday with occasional light showers or rain or snow; not much change in temperature.

Ottawa and Upper St. Lawrence Valleys — Moderate winds; mostly cloudy and moderately cold to-day and Friday, with occasional light snowfalls or flurries.

Recruiting Deadline Likely McNaughton Speaks Today

Heal Liberal Breach In Caucus Of Cabinet Members

OTTAWA, Nov. 23 — (CP). — A Liberal caucus of 2¼ hours today ended without comment from Prime Minister Mackenzie King or any other government member on persistent reports that the cabinet had decided to approve compulsory overseas service if the voluntary system fails to raise the necessary reinforcements by a certain date.

Nearly 30 reporters waited at the door of the caucus room as the members emerged.

Mr. King walked out with Senator J. H. King, Government leader in the Senate.

He smiled and shook his head when the reporters asked if he had anything to say.

Occasional applause was heard in the caucus room where private members were assembled for their first meeting since they returned to Ottawa yesterday to discuss the question of overseas reinforcements.

It was understood that some Cabinet members urged at a meeting of ministers last night that a date should be set beyond which the voluntary system would be abandoned unless it had provided the necessary reinforcements.

Five or six ministers were said to have indicated they were prepared to resign unless this date—believed to be not far distant—were established as the limit of the period of trial of the voluntary system.

Mr. King today placed on the order paper a motion he will move in the House on Friday asking that the Commoners declared they will aid the government in its policy "of maintaining a vigorous war."

This motion is believed to have been approved by the Cabinet last night.

After the Cabinet rose last night it was learned a "satisfactory understanding" was reached, but it was considered possible that the Cabinet may not have been entirely unanimous.

Breach Closed.

There was no doubt in political circles, however, that some decision was reached which largely closed the breach caused by differences of opinion on how much longer the voluntary recruiting system for overseas should be given a trial.

Prime Minister Mackenzie King to-day placed a resolution on the House order paper stating "that this House will aid the Government in its policy of maintaining a vigorous war." This was regarded as the Government's procedure to obtain

HEAL LIBERAL BREACH

(Continued on Page 2, Column 6)

German Spies Busy In Aachen

By DEWITT MACKENZIE
Associated Press War Analyst

The Allied advance into the Rhineland is encountering new problems of security, due to dangers from Nazi underground units and from spies—threats which Gen. Eisenhower has recognized by issuing an iron-clad rule against his soldiers fraternizing with German civilians, even speaking to them, under penalty of fines.

This menace originally was brought to the attention of the folk back home when Lt.-Gen. Hodges' U.S. 1st Army reached the Aachen sector. The mysterious disappearance of some of his men, apparently victims of the underground, resulted in the issuance of orders against fraternization, and since then the rules have been made more rigid.

Every mile of pentration into Germany by the Allied armies increases the difficulties. Many "civilian" operatives are Nazi soldiers who've discharged their uniforms for mufti and who are equally prepared to play the part of spies or do murder.

Of course that's not the whole story. Apart from the spying and underground operations, it's damaging to the morale of soldiers to fraternize with the civilians of an enemy country. You can't be friendly with folk and be tough with 'em at the same time.

The greatest danger lies in the spying. Spies are the bane of every commander during a crucial offensive like the present. These trained observers swarm the fighting zones in civilian clothing and pour a stream of valuable information back to the German command.

Naturally fraternization between troops and enemy "civilians" provides an admirable setting in which to acquire information.

More Liquor, Perhaps

TORONTO, Nov. 23—(CP). —The Telegram yesterday said reports at Queen's Park were that Ontario's monthly liquor ration of 26 ounces will be increased to 52 ounces for December. It quoted Liquor Commissioner V. T. Goggin as saying of the report: "No comment."

Lost In Woods Hunter Didn't Give Up

"I never for a minute lost hope that I would eventually get out to safety". Arthur W. Nelson, Peterborough hunter who was found in the bush in the Apsley area Tuesday evening after having been lost in the woods for three and a half days, told an Examiner reporter at the Nelson home Wednesday afternoon in relating his harrowing experiences.

"Strangely enough" said Nelson, "I feel little the worse for what I have been through. In fact I do not even feel tired today and last night after I had been found by Chesel McCall and Wellington Smith and taken to their camp nearby we sat up until 11 o'clock talking over hunting experiences. They certainly did everything possible for me."

The story of Nelson's wandering through the rough bush country and travelling in a huge semi-circle that finally brought him to a point south of where he had first disappeared begins with his being left on a deer watch, two miles south of the Tucker Hunting Lodge on Serpentine Lake on Saturday morning by O. J. Hayward, another member of the party.

"Soon after Hayward left me" said Nelson, "I became violently ill with a vomiting spell and I guess I passed out, for when I came to I did not know where I was. I had left the watch but what direction I had travelled I could not tell."

"I had a compass with me but like other hunters who have been in a similar predicament I soon began to mistrust the instrument. The direction it points seemed to be all wrong and so I did not rely on the compass but kept walking, hoping that I would eventually come to a familiar spot or reach a camp or the highway."

Only Two Matches

"I see it was said that I had plenty of matches with me. That was wrong. I eventually found that I had two but at first I thought I only had one and I decided to hoard

LOST IN WOODS

(Continued on Page 2 Column 4)

Crewless Plane Flies 400 Miles

SIOUX CITY, Ia., Nov. 23—(AP). —A B-17 Flying Fortress, abandoned by its crew of 10 near Marion, S.D., was the plane that crashed near Isabella, Minn., 70 miles northeast of Duluth, it was announced by the public relations officer at the Sioux City army airfield where the plane was based.

Crewmen reported they were forced to bail out when they were unable to "feather" the propeller of a dead engine which threatened to set the flying boat afire. None were injured.

Directed by its automotic pilot, the plane finally crashed in a wooded area north of Isabella and was spotted by Minnesota forest rangers who reported to the police. The public relations officer said he believed the plane flew alone for about 400 miles.

Full-Dress Debate To Begin In House Friday

OTTAWA, Nov. 23—(CP).—A full-dress debate on the Liberal Government's war policy probably will begin on Friday.

Prime Minister Mackenzie King today gave notice in the Commons order paper that he will move on Friday:

"That this House will aid the Government in its policy of maintaining a vigorous war."

Political observers said that the motion probably would lead to a vote showing whether the House had continued confidence in the Government.

It was almost certain to be opposed by the Progressive Conservatives, who, on Wednesday, attempted to move that the House express itself in favor of full implementation of the National Resources Mobilization Act and the sending overseas of draftees as reinforcements immediately.

Amendment Likely.

The Progressive Conservatives again may present this proposal in the form of an amendment to the Prime Minister's motion. It was understood this procedure now is being considered by the Opposition group.

The Government motion permits a far wider discussion than the exact question of whether draftees shall be sent overseas, the issue which led to the resignation of Col. J. L. Ralston as Defence Minister November 1.

In a letter to Col. Ralston on November 3, Mr. King indicated that he opposed any action which would divide the country if it could possibly be avoided. His reference was to the question of sending draftees overseas.

Mr. King wrote that he had striven to see that Canada's effort in the present war should be the maximum of which the country was capable. Division in the country at this time would "prejudice much that has been so magnificently accomplished throughout more than five years of war—and this on the eve of certain victory."

Debate To Be Long.

It was understood Mr. King and his supporters are prepared to discuss the efficiency and extent of the

FULL-DRESS DEBATE

(Continued on Page 2, Column 2)

8th Army Starts New Offensive

LONDON, Nov. 23.—(CP).—The German broadcast communique today claimed a new large scale attack had been opened during the night by the British 8th Army moving up the Adriatic coast of Italy.

The German claim, not mentioned by Allied sources, said the "centre of gravity of the attack" was reported at Forli, on the Bologna-Rimini Highway, less than 20 air-miles in from the Adriatic coast.

The enemy communique, describing the battlefield as being lighted by searchlights, said "enemy artillery and battle plane activity developed violence almost unprecedented here."

River Loop Cleared

ROME, Nov. 23 — (AP).—British 8th Army troops battling strong enemy resistance have cleared the Germans out of the Cosina River loop less than four miles south-east of Faenza and captured a few more villages in substantial gains in that area south of the Bologna-Rimini highway, Allied Headquarters announced to-day.

Polish troops of the 8th Army have continued their advance farther west beyond bitterly-contested Mount Fortino and captured the villages of Oriolo, San Biagio, and San Mamante.

Only action reported along the Allied 5th Army front was carried out by Indian troops who occupied high ground north of Modigliani.

Claim Hitler Has Double

Picture Reveals Difference In Two Men

LONDON, Nov. 23—(CP). — The London Daily Express said today it had "incontestible proof" that the Nazi leaders have been using a double to impersonate Hitler since the July 20 attempt to kill him.

A difference was noted in measurements of Hitler's ears in pre-war photographs and one issued by Berlin a week ago purportedly showing the Fuehrer at his headquarters September 25.

When these photographs were given a photo-microscope test, the Express said, Hitler's right ear in the latest picture measured nearly half an inch larger each way. This proved, the paper said, that the new photo was faked "because the ear stops developing at the age of 21. After that there is practically no change and a man's identity can be established as accurately by measuring his ears as by taking his fingerprints."

Recruiting Expert Arrives

Recalled To Canada For Unnamed Duties

MONTREAL, Nov. 23 — (CP). — Brig. James A. Mess, assistant adjutant general of the Canadian Army in charge of recruiting, arrived in Montreal by plane from Britain last night and said he did not know yet what his duties would be in the future.

Asked if he would be carrying on the new voluntary recruiting program of Defence Minister McNaughton, if the Defence Minister carried out his announced plans, he replied "I do not know yet."

Brig. Mess, who has been engaged in the United Kingdom in reinforcements, educational and auxiliary services matters for the last two months, said he had been out of touch with developments in Canada for more than a week and did not wish to make any statements on recruiting in Canada until he has talked to Gen. McNaughton.

Speaker Vetoes Tory Demand For Action Now

By JAMES McCOOK
Canadian Press Staff Writer

OTTAWA, Nov. 23.—(CP).— Defence Minister McNaughton to-day will appear as a guest before the House of Commons to support his opinion that required reinforcements for overseas may be obtained without resoring to conscription of 60,000 men in the home defence army.

Gen. McNaughton will speak in a House still warm with the excitement of a 1½ hour session yesterday when members just in from their constituencies heard Prime Minister Mackenzie King read correspondence he had exchanged with Col. J. L. Ralston who resigned as Defense Minister Nov. 1.

They heard, too, Gordon Graydon, Progressive Conservative House leader, demand that the House take action immediately so the draftees might be sent overseas forthwith. A motion to have the House express this opinion was ruled out of order by Speaker J. A. Glen on the grounds that notice of motion was required.

Reads 7 Letters.

The seven letters read by Mr. King in the tense House showed the divergence of opinion between the Prime Minister and Col. Ralston, who listened impassively in his new seat just to the right of the Cabinet benches.

They indicated a common concern over Canadian unity. Mr. King's letters showed he did not think the necessity for reinforcements was such as to make necessary a course of action which was not certain of accomplishing its purpose and would divide the country "on the eve of certain victory."

To that, Col. Ralston replied that "it seemed obvious that some measure of difference or disunity could not be avoided whatever course was taken.

"What weighed so heavily with me in the stand I have taken were our pledges to our fighting men and indirectly to their families.

Mr. King spoke without trace of emotion, his voice low. In a gallery opposite him sat Gen. McNaughton looking down in the government benches and listening intently.

The meeting of parliament has been occasioned by the controversy arising from the resignation of Col. Ralston, said Mr. King. But for a public statement made by Col. Ralston on Nov. 12 there might have been reasons of military secrecy which would have made it necessary for the Prime Minister to advise against disclosing certain portions of the correspondence.

Ralston Dissatisfied

But after Col. Ralston's statement he had received the consent of the governor-general to make public the letters in full.

Col. Ralston returned from a visit to the battlefronts in Europe on Oct. 18 and recommended in light of the information he had gathered that men called for compulsory military service under the National Resources Mobilization Act be made available for overseas. His letter of resignation, dated Nov. 1, said he did not consider it possible that the required reinforcements would be provided in time by a further appeal to volunteer to trained N.R.M.A. personnel to volunteer.

"Consequently, I wished to be assured that it was government policy that if, after the appeal, the need for reinforcements still existed and volunteers were not available, N.R.M.A. personnel would be sent," Col. Ralston wrote.

"This was the course which I and some other colleagues had understood would follow from your speech in 1942 (when the government was granted authority to send draftees overseas if necessary). It was in effect what I, as minister, have repeatedly said in the House since then.

"No such assurance was forthcoming. On the contrary, it has developed in the discussions that the government as a whole, certain colleagues excepted, do not consider that your speech committed the government to this course."

Col. Ralston said he considered the differences between himself and the Prime Minister on reinforcing troops "fundamental".

Premier Replies

Mr. King replied on Nov. 3 that only on Oct. 19 had Col. Ralston presented a report saying that the army reinforcement position was causing concern. Assurance had been given the cabinet in the first week of August that additional military commitments then being sought would not adversely affect this position.

Mr. King wrote that Col. Ralston "surely" was in error when he wrote that their differences on reinforcing troops were fundamental. From the outset the government had been agreed that the reinforcing of the troops was vital. The only difference was, in respect to the method or methods of meeting "this fundamental vital necessity."

"I have made it clear that I am prepared to follow the course outlined in my speeches in parliament in 1942, if that course should ever be necessary, but I do not believe that it has become necessary Mr. King wrote.

A general election on the conscription issue at this stage would endanger the war effort and Canadian unity and strength. But such an issue would almost certainly arise if the House were asked to endorse an order-in-council making draftees available for overseas.

On Nov. 6, Col. Ralston wrote that as early as Oct. 13 he had cabled the Prime Minister from Britain indicating his apprehensions on reinforcements. He had reported the need of reinforcements at the earliest possible date and had given information fully.

"I think, when my recommendation has not been accepted, when there is disagreement between us as to what was the policy to which the government committed itself in 1942, and when there is disagreement as to what is the present policy, that these are fundamental differences," Col Ralston wrote.

When the authority for the government to send men overseas was discussed in 1942 there was no mention of an election, and Mr. King's suggestion of a general election on the matter now "is the introduction of a new condition not contemplated or discussed at the time government policy was laid down two years ago."

No Conscription

Mr. King sent Col. Ralston two letters on Nov. 10. In one he said that the reference to a general election in his previous letter "was not to its being 'a condition' to the application of conscription under existing legislation, but to a general election being an almost inevitable consequence of any such attempt to impose conscription at this stage of the war."

In the second letter he noted Col. Ralston's suggestion in a public statement that the prime minister should make public the correspondence. Mr. King wrote that the privy councillor's oath of secrecy was binding upon the prime minister as on all other councillors.

Mr. King wrote that he believed there should be an exchange of letters "with respect to which no question as to the propriety of publication should arise."

This was the last letter by Mr. King made public, but the tabled correspondence included two other letters from Col. Ralston, both dated Nov 14.

In one, Col. Ralston said that Mr. King's speeches in 1942 had envisioned the very possibility of conscription for overseas being necessary, and the desired authority was given the government in the light of that possibility.

In the second, Col. Ralston wrote that Mr. King's broadcast address November 8 contained references to matters "treated, debated and resolved in council discussions." Permission to make such matters public was vested in the Crown and Col. Ralston asked assent to the release of the correspondence be sought.

Praised Ralston.

When he completed reading of the letters, Mr. King said he praised the services Col. Ralston had given Canada.

Mr. Graydon said the issue of overseas reinforcements had been thrown up by public opinion like "lava from a great volcano."

Mr. Graydon moved, seconded by J. G. Diefenbaker (PC—Lake Centre), that the House express the opinion that the full provisions of the National Resources Mobilization Act should be put in effect forthwith and that all trained troops in the home defence army should immediately be dispatched for reinforcements overseas.

Speaker Glen said the motion would require notice and ruled it out of order.

"No justice," said Gordon Fraser (PC—Peterborough West).

In reviewing the House business for tomorrow, Mr. King said it had not been possible for Gen. McNaughton to obtain a seat in the House, which was master of its own procedure and could have Gen. McNaughton appear before it.

Mr. Graydon said his party was opposed to any secret session when Gen. McNaughton was before the House. Mr. Coldwell said the CCF would be prepared to receive information in secret session if this was considered necessary.

MORE ABOUT—
Brave Tommies

Continued from Page 1

Again the enemy came into the attack lunging across the fields which were sown with their own mines. Again the attack was met and beaten off. Back again came the Germans to carry out their final dash to recapture Hoven at all costs.

This time the task of the British forces was complicated by the fact that they had 30 German prisoners captured during the two previous counter-attacks.

But they managed to guard these fanatics and once again the line held.

Today the Hoven feature is in British hands thanks to the almost inhuman fight put up by these veteran troops of a famous regiment.

MORE ABOUT—
Full-Dress Debate

Continued from Page 1

Canadian war effort on a broad basis, not only on the question of overseas reinforcements. This would extend the debate far beyond conscription for overseas and might mean the sitting will continue for a considerable period as the general war program is reviewed.

The possibility was seen that Col. Ralston would take part in the debate, supporting his recommendation that the draftees should be made available for overseas. This recommendation was made to the Cabinet after he had visited the European battlefronts and consulted with army commanders in the field.

ASTHMA

Borland, Fuller, Tamblyn's and all druggists will be glad to show you a leader in the Asthma field. Not merely to get you over an attack, but to build up against trouble. Now $3 (3 weeks' supply). "Davis' Asthma Remedy 7895."

ECZEMA

Itching piles, insect bites, psoriasis. Ask your druggist for "Davis' Pruritus Cream," the new colorless, odorless, greaseless, effective cream 60c. $1.00, and economy size $1.65. Try it for Baby's eczema.

Havelock L.O.L. Supports Christmas Fund

Brotherhood of all men under the sun is a utopia towards which the world must progress if civilization is to survive. This is evident today with the tremendous amount of destruction and human suffering that has been caused through a lack of these precepts in a national way, for the selfish ends of a people who have been led to believe and blindly follow a few people who have become demi-gods in their own midst

All fraternal groups naturally have a special benefit that accrues to their own members, otherwise they would never have become identified together. But from a public sense in these days, they mean very little to the outside world in a way that counts towards ringing in a better world order, unless they can justify their position in this respect, by branching out to do something towards this, from their own select circle.

For the second time in two weeks from widely separated points within the district covered by the Peterborough and District British War Victims' Fund, two separate Loyal Orange Lodges have subscribed to this feeling of fraternity and brotherhood to other peoples, by making a contribution towards the special donation for Christmas now being raised to relieve the distress caused by the robot and rocket bomb to their fellow Empire citizens in the British Isles.

This latest gift comes from the L.O.L. No. 326 at Havelock through their recording secretary, and follows a similar gift of $10 made by the L.O.L. at Omemee, which undoubtedly displays this spirit of brotherhood mentioned for other peoples beyond their own immediate circle.

Former Club Members Assist

The Get-Together Club in the past played a notable part in assisting the objects for which the fund operates, proof of which may be seen in their having previously contributed the splendid total of $318.25 to the fund. When through various causes some of their small group found it impossible to carry on, a real sincerity of purpose was demonstrated by a few, who laid a small amount weekly aside, to continue the good work.

Today sees a second contribution come to the fund in this manner amounting to $9.50 from Mrs. Babbs, Mrs. Kiff, Mrs. Fairbairn, Miss Hope and Miss Thompson, emphasizing this loyalty to the cause which was the object for which the group first came into existence.

Oftentimes in collecting the penny boxes, some interest is shown by a little addition being made at that time by either the proprietor or one of the staff, and this happens to be the case in the last contribution of $3.10 from the box at Grafton's Ltd. which was assisted to that point by a 50 cent coin from one of the employees.

Hero's Sacrifice Recalled

The memory of those who have sacrificed all they had to give, is worthy of being perpetuated to flourish in immortal green forever. In the giving of life itself for others, there is no doubt but what they would wish that the memory of their sacrifice should be so associated with the act of giving assistance to those in distress.

Such a deed of goodness for others is recorded today in a gift of $5 to the fund "In loving memory of Flight Officer Carl Grose" to do its share in spreading cheer at Christmas time to those who have been afflicted by the enemy attacks on the civilian population in Britain.

Previously acknowledged	$83,563.05
L.O.L. 326 Havelock, per W. J. Peoples, rec. sec.	10.00
In memory of the late Flight Officer Carl Grose	5.00
Mrs. Babbs, Mrs. Kiff, Mrs. Fairbairn, Miss Hope and Miss Thompson	9.50
Penny Box at Grafton's Ltd. Store	3.10
Total to date	$83,590.65

Obituary

MRS. ROBERT CLEARY

The funeral of the late Mrs. Robert Cleary was held from the Church of Our Lady of Mount Carmel, Hastings, on Monday.

Solemn high mass was celebrated by her son, Rev. L. A. Cleary, P.P., of Victoria Road, with Father Garvey of Hastings as deacon, Father Collins of Campbellford as subdeacon, and Father Marrocco as master of ceremonies. Final absolution was given by His Excellency Bishop John MacDonald of Peterborough.

Mrs. Cleary was a faithful, lifelong member of Our Lady of Mount Carmel Church, and was a member of the Catholic Women's League and the Legion of Mary. Many expressions of sympathy and spiritual offerings showed the esteem in which she was held.

Present in the sanctuary were: His Excellency Bishop MacDonald, Rt. Rev. F. O'Sullivan, P.P., Immaculate Conception Church, Peterborough, Rt Rev. J. J. O'Brien, P.P., Sacred Heart, Peterborough, Very Rev. J. Ferguson, Warkworth, Very Rev. J. V McAuley, of Lindsay, Rev. J. Finn, rector of St. Peter's Cathedral, Peterborough, Rev. F. Marrocco, St. Peter's Cathedral, Peterborough, Rev. J. P. Collins, Campbellford, Rev. C. J. Carroll, Norwood, Rev. V. Masterson, D.D., Lakefield, Rev. V. J. Gillogly, Ennismore, Rev. V. G McFadden, Downeyville, Rev. J. Guiry, Port Hope, Rev. J. J. McCarthy, Douro, Rev. E. Welsh, of Parry Sound, Rev. J. Walsh, Kinmount, Rev. H. Archambault, Britt, Rev. J. Killen, Peterborough, Rev. J. Greenan, Peterborough, Rev. J. Coughlin, Peterborough, Rev. P. Butler, Grafton.

Surviving are her husband, Robert Cleary, two sons, Fred at home and Rev. L. Cleary of Victoria Road, four daughters, Rev. Sisters M. Celine and Roberta of St. Joseph's Community, Peterborough, Mrs. C Coughlin (Agnes) of Norwood and Mrs. F. Melody (Regina) of Parry Sound, also one brother Thomas Downs of Akron, Ohio.

Pall-bearers were F Melody, of Parry Sound, Harold Downs, Cobourg Road, Charles Clancy, Peterborough, Charles Coughlin, Sr., Charles Coughlin, Jr., and Richard Coughlin, Norwood.

Present from a distance were Mrs. R. Mahoney, Campbellford, Mr. and Mrs. Leo Whibbs, Peterborough, T. J. Daly and Miss T. Cleary, Peterborough, Mrs. W. Cleary, P. Cleary, and Bert Cleary, Colborne, and Mrs. Clayton Green, a niece, Akron, Ohio, also Mrs. A. Lynch, of Belleville.

MORE ABOUT—
Lost In Woods

Continued from Page 1

that for an emergency."

"That Saturday afternoon I kept on walking through the bush but failed to get my bearings and night overtook me. I decided to save the match and to sleep without a fire as it was not too cold. So I made a bed of evergreen boughs and cut down a small evergreen tree a little longer than myself. I cut a wide V-shaped wedge in the thick branches, lay down on the boughs and pulled the tree up around me like a blanket and I slept as snug as if I were in bed. In fact I think I only awakened once during the night and I did not get up until 8 o'clock the next morning."

The lost hunter apparently had travelled in an easterly direction when first lost and then had swung north and finally west with the result that he passed around the head of Serpentine Lake.

Then when he resumed his journey on Sunday morning and kept walking most of the day he swung around in a circle to the west and finally wandered south, passing Bottle and Sucker Lake and eventually arriving at the vacant camp of the Eagle Lake Hunt Club on the lake of the same name late Sunday afternoon.

Supped On Bread

"I used what I thought was my last match to life a fire in the camp" Nelson said, "I found some bread that the hunters had left and had three slices for my supper that night. I slept in comfort in the lodge and in the morning breakfasted on three more slices of bread fried in some bacon fat. When I was leaving the camp Monday morning there was half a loaf of wholewheat bread there and I debated a while as to whether or not I should take it with me but finally decided that I was going to get out all right, I had better leave the bread there in case some other lost hunter might come along who would need it worse than I did."

However Nelson failed to get out Monday and just where he wandered that day he is not quite sure. He said that he came back four times to the same spot, recognizing the place by a fresh gash he had made with his knife in a log. He again spent Monday night in the open and was quite comfortable in his bed of boughs despite the fact that two or three inches of snow fell.

Slips Into Creek

Tuesday morning he resumed his walk and this time obviously moved east again. Early that afternoon he slipped off a log into a creek and was wet nearly to his waist.

"I thought I had used up my only match" said Nelson. "I tried to figure out a way to start a fire by firing a cartridge into some papers I had in my pocket and some kindling I cut. However when I pulled out the papers a match dropped out from them so I soon had a big stump fire going, and took off my wet clothing and dried it. Later in the afternoon the planes came over and I was sure they would see my fire.

As darkness approached I was just getting ready to go to bed for the third night in the open when Chesel McCall and Wellington Smith noticed the blaze of the fire I was keeping burning and came to where I was. They were surprised to find I was the lost man everybody was hunting. They were sure that I would not be walking around after three days and a half wandering through the bush."

The McCall-Smith camp to which Nelson was taken was only a quarter of a mile from where he had lit his fire. Close by, too, is the Jopling Hunt Camp.

The man whose disappearance caused so much excitement in Peterborough and in the Apsley area for the last few days seemed little the worse for his adventure as he talked to the reporter. During the comparatively brief time the interview lasted friend after friend of the Nelson family arrived to congratulate him upon his escape and he talked freely to all of them of his experience.

MORE ABOUT—
Phone Operators

Continued from Page 1

ators out here, but the spokesman said it was large.

The strike started in a protest by Dayton operators against the granting of $16.25 living expense accounts weekly to outsiders brought in to help run the switchboards. Operators in 28 other Ohio cities fell in line.

The Washington operators said they likewise objected to a similar practice here, sympathized with the Ohio strikers and in addition had some wage grievances as to basic pay scales.

Company officials have said the practice is necessary in these times of much work and shortage of help—that it is only fair to help out-of-towners meet extra expenses.

Effects of the strike were quickly felt in busy Washington, where thousands of calls are handled daily to and from war production centres and military establishments.

Variety Show Sponsored By B'nai B'rith

B'nai B'Rith variety show again excelled itself in putting on an entertaining show to over a thousand soldiers and friends on Wednesday night, sponsored by the local lodge of B'Nai B'Rith organization, a service lodge which has become famous for its many acts of war services. Every act was in itself a headline, ably handled by the master of ceremonies, Sgt. Hal Shaw.

A quintette of girls, dressed in doll costumes, gave a specialty number of the Paper Doll, accompanying vocalist was Miss Helen Thompson. The dancing quintette, Miss Pearl Shredd, Isabel Chittenden, Olive Cooper, Doreen Glavin, and Myrtle Williams, were outstanding and were brought back for an encore.

Attractive and full of personality Nancy McCaig played on her accordion popular classic songs which thrilled the audience. She came on later in the program, accompanying Marge Waters, who was dressed in Scottish costume and sang some familiar Scottish songs. Then they both mixed with the crowd and with songs such as "Cuddle Up a Little Closer" and "The Band Played On" and danced with some of the soldiers, and kissing others. Then they coaxed Capt. Johnson to come up on the stage with them and with the tune "Put Your Arms Around Me, Honey," Marge and the Captain danced and sang to a few good laughs.

Two good-looking girls, the Melvin Twins, thrilled the crowd to such numbers as a specialty, "Here Kitty, Kitty" and a medley of Irish lullabies.

A star among the others was Beth Watson, who performed beautifully in playing the saxophone with a medley of military tunes, then wound up by playing "Tiger Rag" and tap dancing at the same time. The soldiers wouldn't let her go.

A brilliant performer was Aleda Mitchell, who was blind-folded and her mind-reading act was very outstanding. She told a lot of things, all of which were treu to a number of soldiers in the audience.

Last, but far from least, as a Charlie McCarthy act put on by Bob Logan and his Mickey, and had the crowd laughing heartily with his ventriloquial act.

All in all, the show was a huge success, and the soldiers gave it a star rating. Mr. Goldstone, representing the local Jewish lodge, spoke a few words in thanking the acting commanding officer, Major Bowen, for co-operation, and also thanked Mr. Irwin, the auxiliary officer, for his assistance. The entire cast was entertained in the officers' mess following the show.

This is the eighth in a series of professional shows put on in training camps in Peterborough, Trenton and Belleville, sponsored by the Peterborough B'Nai B'Rith Lodge. Peterborough branch as established in 1939 as a branch of this 100-year-old service oranization, devoted to communal welfare and service work.

MORE ABOUT—
British Army

Continued from Page 1

ler, in the pre-dawn darkness.

On the 1st Army's left, the U.S. 9th Army overran several villages in a slow advance but encountered dug-in tiger tanks near Koslar, two miles west of the communications Hurtgen Forest against tense rifle, machine-gun, mortar and artillery fire.

Gains 2 Miles.

Infantry of the 1st Army thrust two miles forward to the outskirts of Weisweiler, due east of Eschweihub of Julich on the Roer and on the highway from Aachen to Berlin. Resistance stiffened all along the 9th Army front.

North of Geilenkirchen, the British 2nd Army took Hovem and won high ground beyond Gereonsweiler in battling toward the Roer—first major terrain obstacle in the fortified Cologne plain.

Victors of Metz, where five isolated outlying forts held out, the U.S. 3rd Army pushed another mile into Germany to within 15 miles of the sprawling coal and steel city of Saarbrucken, a major rail hub. The 10th Armored Division moved forward to Kesslingen, extending tank force control to 30 square miles of Germany. Infantry of the 3rd was 14 miles due east of Metz, plunging toward the Rhine against reinforced German defences.

Far to the south, the French 1st Army continued its advance through Alsace on Colmar, thrusting north through the Rhine valley from captured Mulhouse. Strong pockets of Germans still fought in the eastern outlet of the Belfort Gap, but Gen. Eisenhower's communique said their counter-attacks had been contained.

In Squeeze Play

Another force of French armor and American 7th Army infantry provided the northern arm of a squeeze on the survivors of the German 19th Army by crashing through the Lower Vosges before Saverene in the northern corridor to the Rhine and Strasbourg.

The French 2nd Armored Division took Weithersweiler and Burkenwald in the hills, then closed on Saverene from north and south. The American 44th Infantry joined them and today the team was pressing forward toward the German frontier.

Between these flying wings of the Allied 6th Army Group offensive in the Vosges, other units took the charred ruins of St. Die, which the Germans burned in retreat. Others rolled up extensive gains east of the Meurthe River.

The 3rd Army made new advances inside Germany in the Ounsdorf area. Heavy artillery checked progress west of Merzig. The towns of Rohrbach, Angweiler, Bisping and Mittersheim were reached in the Dieuze area.

Other units drove north through the Maginot Line beyond Bambuderstroff, six miles from the German border.

The battle in the north of the Cologne plain was described in front dispatches as the most severe since the break-through at St. Lo. Tanks, artillery and infantry all were violently engaged.

Southeast of Weinweiler, near Hoistern, American infantry threw off two early-morning German counter-attacks. One was by infantry and tanks, the other by infantry only.

Infantry in the Geilenkirchen sector captured a hamlet two miles northwest of Wurm and was fighting slowly into Wurm and Beeck.

British troops cleaning out the last German pockets against the Maas (Meuse) in Holland captured Baarlo in an advance on the threshold of the industrial Ruhr through oozing black mud. The bulk of Germans were believed pulled across the river, leaving only rearguards to delay the British advance upon Venlo. One British column moved more than a mile beyond captured Massbree in conditions described thus by a 21st Army Group spokesman:

"The going is absolutely shocking. The Germans planted masses and masses of mines all over the place. It's nothing but mud and mines, mines and mud."

Cheese, Produce and Livestock

TORONTO FRUIT

TORONTO, Nov. 23 — (CP). — Wholesale fruit and vegetable prices were unchanged here today.

TORONTO HOGS

TORONTO, Nov. 23 — (CP). — Prices were unchanged at bacon-hog markets reporting early today. Dressedweight, Grade A, delivered, London, Hamilton, Barrie $17.50; Hull $17.40; Stratford, to farmers $17.40, to truckers $17.55.

TORONTO PRODUCE

TORONTO, Nov. 23 — (CP). — Egg and butter prices in the spot market here today as reported by the Dominion Department of Agriculture follow:

Eggs: Wholesale to retail, A-large 44, A-medium 41, A-pullet 34, B 34, C 27, country shippers quoted graded eggs, cases free, A-large 38, A-medium 34½-35, A-pullet 28, B 29, C 22.

TORONTO LIVESTOCK

TORONTO, Nov. 23 — (CP). — The cattle supply at the livestock market here up to mid-session today was mostly canner and cutter cows which sold steady at $5-$6.75 in fairly active trade. A few bulls sold steady at $6-$7.50.

Lambs were steady at $12.50-$13 good ewes and wethers, $11.50-$12 bucks and $6-$7 culls.

Sheep were steady at $2-$4 for the few sold.

Hogs were steady at $17.75 Grade A dressed with sows $13 dressed.

Receipts reported by the Dominion Market Service were: Cattle 300, calves 20, hogs 150, sheep and lambs 400, unsold from yesterday were 2,100 head of cattle.

Representative Sales

Weighty steers—24, 1300 lbs., $12,15; 5, 1120, $10.75; 4, 1080, $10.

Light steers—9, 1010 lbs., $10.50; 1, 980, $10.25; 34, 810, $10; 26, 1030, $9.75; 6, 1010, $9.60; 1, 800 $9.

Heifers—1, 970 lbs., $10.75 7, 900, $10.50; 3, 900, $10.40; 24, 1,040, $10.25; 3, 1010, $9.60; 4, 900, $9.35.

Cows—6, 1030 lbs., $8.75 5, 1,030, $8.50; 3, 1250, $8.25; 6, 1200, $8; 14, 1280, $7.75; 12, 1130, $7.50; 16, 1200, $7.25.

Bulls—1, 1030 lbs., $7.50 2, 1100, $7; 8, 920, $6.75; 1, 1200, $6.50.

Veal calves—32, 210 lbs., $15; 5, 220, $14.50; 16, 200, $14; 4, 180, $13.50; 28, 230, $13; 10, 210, $12; 32, 320, $11.

Fed yearlings—6, 800 lbs., $13.50; 2, 560, $12.25.

Stockers—34, 750 lbs., $9.25; 20, 750, $7.65.

Lambs—220, 96 lbs., $13; 260, 95, $12.50; 14, 97, $12; 14, 83, $11.50; 3, 80, $11.

Sheep—1, 120 lbs., $4.50 14, 130, $4; 5, 130, $3.50; 5, 120, $3.

WINNIPEG GRAIN

WINNIPEG, Nov. 23 — (CP). — Rye futures moved within a narrow range yesterday on the Winnipeg Grain Exchange. Values closed ¼ to ⅝ cent higher.

Traders reported the purchase of 500,000 bushels of Canadian wheat by the United Kingdom during the session, bringing sales to Britain during the past three days to 7,500,000 bushels.

Winnipeg Futures.

Rye—	Open	High	Low	Close	Prev Close
Dec.	106⅝	106¾	105⅝	106⅝	106⅜
May	106¼	106⅞	105⅝	106½	106¼
July	104⅞	105½	104⅝	105¼	105⅜

Oats—
November, December and May futures at 51¼c; July, 50c.

Barley—
November, December, and May futures at 64⅝c, July 62c.

MORE ABOUT—
Heal Liberal Breach

Continued from Page 1

from the Commons a vote of confidence.

The wording of the resolution probably was approved at the 2½-hour cabinet meeting last night.

Meanwhile, there was a tenseness around Parliament Buildings as all Liberal members gathered for a party caucus. The meeting was 40 minutes late getting underway, starting at 11.40 a.m., E.D.T.

Mr. King, who arrived late, was greeted with a round of handclapping. Col. J. L. Ralston, former defence minister, attended the caucus, but it was not known whether Defence Minister McNaughton was present.

The meeting gave private members the first opportunity to expound their views on the voluntary policy since arriving in the capital yesterday. A caucus was called yesterday, but was adjourned by Mr. King who said he had something to discuss with the cabinet.

Surprise Likely

As the Liberals met political circles were forecasting that "big developments" might be expected later today. They suggested these developments would surprise the public.

Mr. King may make some announcement in the Commons this afternoon, it was learned. Some thought he might define the government's policy on reinforcements either before or after Gen. McNaughton addresses the House on the reinforcement situation.

Cabinet Solid

There was an impression the cabinet would be fairly united whatever the prime minister might tell the Commons, but reports persisted there might still be resignations from the cabinet.

The Progressive Conservatives also held a caucus today, probably to discuss whether they should again present a motion asking that the National Resources Mobilization Act be fully implemented and trained men of the home defence army of 60,000 dispatched overseas forthwith.

Gordon Graydon, Progressive Conservative House Leader, yesterday attempted to have the motion brought before the House for immediate debate, but Speaker J. A. Glen ruled that 48 hours notice was required.

Meanwhile, there also were reports some C.C.F. members, who have declined to commit themselves on the reinforcement issue now are convinced draftees should be sent overseas immediately. It was understood they came to the decision after perusing the exchange of correspondent between Mr. King and Col. Ralston, tabled in the Commons.

Earlier reports on Parliament Hill said a number of ministers would resign if the Cabinet did not agree to an out-and-out policy of sending the drafted Home Defence Army of 60,000 men overseas if the voluntary system failed to "make good" by a fixed date, but it was learned last night that no resignations were tendered by ministers at the Cabinet session.

Howe Mentioned.

Ministers forcing a showdown said to be Finance Minister Ilsle, Resources Minister Crerar, Navy Minister Macdonald, Revenue Minister Gibson, and Postmaster-General Mulock. One report also included the name of Munitions Minister Howe.

But when the ministers left the Cabinet meeting after sitting for almost 2½ hours they had nothing to say. Prime Minister Mackenzie King left the East Block about 11 p.m., (E.D.T.), but, like his ministers, told reporters he had no statement to make.

The question of sending the Home Defence Army overseas was said to have been brought to a head after the Progressive Conservative Party attempted to move a motion in the House yesterday asking that draftees be made available for overseas service forthwith. The motion was ruled out of order on the grounds that 48 hours' notice was required.

Hog Quotations In Peterborough

THURSDAY, NOVEMBER 23.

Grade A hogs $16.85 plus transportation.

Sows: $12.00 plus transportation

Eggs: A large 32c, A medium 30c, A pullet 24c, B grade 27c, C grade 18c.

The Quaker Oats Company quotes Ontario Winter Wheat No 1 $1.11. No. 2 $1.10; No. 3 $1.08; milling Oats, 56c; buckwheat 65c delivered to the mill.

6 Committees

TORONTO, Nov. 23—(CP).—Six county agricultural committees now are organized and in operation in Ontario and five more will be ready to start work within the next few weeks, it was learned last night.

Japanese Fail To Get Reinforcements

GENERAL MACARTHUR'S HEADQUARTERS, Philippines, Nov. 23—(AP).—American fighter planes and light naval craft tightened their precautions against landing of Japanese reinforcements on Leyte Island today as Gen. MacArthur reported the enemy has apparently chosen the Limon bastion for his major stand in defending the Ormoc corridor.

Fighter pilots sank or heavily damaged four troop-laden freighters, four luggers and 14 barges, headquarters communique said, they fended off an apparent Japanese attempt to send much-needed help to the Yanashita line.

No important American gains were reported in the deadlocked battle for the Ormoc corridor but infantrymen, fighting over a waterlogged terrain, drew tighter the noose they hav thrown around the Japanese at Limon. They were supported by artillery, which was laying down "steady counter-battery and interdiction fire" on the Japanese rear, the communique said.

American air patrols made new attacks on enemy ground installations and communication routes in the Ormoc corridor. Japanese air activity was dismissed by MacArthur as negligible.

There were indications the Japanese are attempting to sneak reinforcements to Leyte in small units under cover of darkness, rather than risk heavier losses by sending in large convoys.

In a supplemental communique Gen. MacArthur announced that American heavy bombers had damaged two Japanese transports of 6,000 and 1,000 tons at Brunei, Borneo, Sunday night during air strikes throughout the southwest Pacific.

Base Metals Showing Gain

TORONTO, Nov. 23 (CP)—The base metal group registered a small index gain at noon today on Toronto Exchange and other groups were narrowly lower. The New York market holiday no doubt reduced the bidding for the industrial stocks and they weakened .47 in the index. Aggregate volume was down to 258,000 shares for the first three hours.

Hiram Walker weakened 1⅝ to 76⅝, the Foods and Papers were lower and other groups remained generally firm.

Giant Yellowknife, Macassa, McIntyre, MacLeod-Cockshutt and Omega were strong spots in the gold list. O'Brien slipped back 10 cents and losses of 5 cents appeared for Teck Hughes, Wasa Lake and West Malartic, Noranda, Steep Rock and Lake Dufault were slightly weaker base metals.

Convalescing

NEW YORK, Nov. 23— (AP). — Ethel Barrymore will leave hospital here early next week for Hot Springs, Va., to complete her convalescence from influenza, hospital officials said to-day. The actress was taken to the hospital two weeks ago.

SORE THROAT due to a cold. Let a little time-tested, soothing VapoRub melt on tongue. Works fine! VICKS VAPORUB

STOMACH UPSETS

Are very often due simply to lack of adequate vitamins in the daily diet

Indigestion, cramps, gastritis, constipation, nausea, poor appetite—many of the ailments of the digestive tract—are definitely associated with shortage of vitamins in the daily food intake. Tone up your system—but not with medicines. Get "ALL-in-ONE" Vitamin Tablets. Take daily for a month. One after breakfast, one after dinner. They provide the five vital vitamins, plus minerals and yeast. With diet thus fortified, pep should return. Only $2.15 for a month's supply. At most drug stores.

"ALL IN ONE" BRAND VITAMIN TABLETS

Think, Before You Vote

During the past four years the City of Peterborough taxpayers have paid to Nicholls Hospital $58,800.00. Of this sum almost $26,000.00 was for the benefit of patients outside the city although the Act incorporating the Nicholls Hospital Trust, Chapter 87, assented to 25th March, 1886, distinctly states the hospital and endowment to operate same is "for the benefit of the Protestant population of the said town of Peterborough." Are we so wealthy in Peterborough, that we can pay a part of the hospital bills for "outside" patients in addition to our own?

Wouldn't it be fair if other governing bodies paid a part of the deficits at the hospital, instead of throwing it all on to the city taxpayer?

Remember this when you vote on the new hospital by-law.

PETERBOROUGH PROPERTY OWNERS' ASSOCIATION

This is the 6th in a Series of Advertisements

Department Asked To Subsidize Road Maintenance In Towns

COBOURG, Nov. 23 — (ENS) — Subsidp on road maintenance in the towns and villages the same as townships by the Department of Highways was urged in a resolution sponsored by Reeve Robert Love of Cobourg, at Wednesday's session of Northumberland and Durham counties council. The resolution was endorsed by council and passed. The resolution is to be forwarded to other county councils and to the local members.

In introducing the resolution, Reeve Love said that things had got to the point where the Department of Highways was forgetting the towns and villages while the expenditures by these municipalities were going higher year by year, with no reimbursement for keeping the connecting links open.

"From the amount they get in gas tax and licenses they can easily reimburse us for the upkeep of highways which are to their advantage as well as our own," declared Reeve Love.

"I am very glad to hear that, Reeve Love," agreed Councillor C. Carveth of Newcastle. "I have been for eight years trying to get something started along that line. The Department is well aware of the situation."

Want Subsidy

"Do I understand, Reeve Love, that you want a subsidy on those connecting links? Remember, I am not criticizing your proposal one bit," asked Reeve Bert Reid of Clarke township.

Reeve Love pointed out that the towns and villages got a small amount for the connecting links but they should get a grant the same as the townships. Port Hope, for instance, had to spend money on the upkeep of the bridge on the highway there. The grant which Cobourg got was only for the upkeep of the connecting links.

"If we could get a subsidy, it would be to the counties' advantage too, because they would save $10,000 in rebates," observed Reeve Carveth.

Reeve Gene Sanders of Port Hope pointed out that Port Hope spend $20,000 a year on roads and bridges and got $2,000 rebate from the counties. The balance is a levy on real estate which is already burdened to the very limit. It made one wonder, he said, what could be done to halt the ever-growing burden on property. Port Hope donated $125,000 a year in gas tax alone, to say nothing of the revenue from other sources and all they got in return amounted to crumbs from the table. A fair and just proportion should be remitted to the municipalities which pay it. Reeve Sanders branched into a discussion of governments, declaring that the country was overgoverned with nine provincial governments. One central government and the rest handled by county councils or borough councils like in the Old Country, might well be the system here, he said.

Deputy-Reeve H. M. Fowlds of Campbellford expressed agreement with Reeve Love's motion.

Refust to Accept

An echo of the discussion that morning in the meeting of the Roads and Bridges committee, in which alarm was voiced over the prospect of having the Hastings bridge dumped back into their hands by the Department of Highways, council approved a recommendation of the Road Committee Wednesday afternoon that the counties disclaim ownership of the Hastings bridge or any liability for its upkeep. At the committee meeting, Warden L. E. Kelley pointed out that the bridge had been kept in repair by the Department of Highways ever since it was taken over. There was coming a time when this bridge would have to be replaced. It would be just too bad if the counties had to rebuild it as it would run into about a half-million dollars. The counties should refuse to accept it back after the Department had had it for five years. It was right on a through highway, he declared

Road Superintendent Miller said that the Hastings and Trent Bridges had been maintained by the Department. The Frankford bridge on the highway was looked after by the Department and he felt that it had the same status as Hastings. The same applied to Tweed and Bancroft.

At the session of council in the afternoon, the Warden again referred to the matter. A letter from the Department advised that the Department did not feel that the bridge was their responsibility and that accordingly they had so instructed their road man. Following discussion along the same lines as in the committee meeting, council endorsed the recommendation of the Road Committee in this regard.

Bylaws Passed

Three bylaws were passed. one repealing the bylaw setting aside a reserve for post war work, the other covering reversion of all bridges, 20 feet and under, not on the county road system, to local municipalities in which situated and a bylaw constituting certain road diversions in Darlington, Seymour and Manvers townships as part of the county road system. The second bylaw was just a matter of form, the Road superintendent told the Road Committee when the matter came up in committee, which did not alter the status of any bridge. The bylaw brings it under the Highways Improvement Act with its 50 per cent subsidy instead of the earlier arrangement under the Municipal Act with 40 per cent subsidy.

Missed The Boat

In connection with the revocation of the post war reserve bylaw, Reeve Wilbur Cole of Hamilton township said that he was sorry to see it happen. He said that he felt that the counties had "missed the boat" in not setting up a post war fund. Future road expansion and an addition to the Counties Home were just such things which the fund might have handled.

It was a black mark against the 1944 council, was the opinion voiced by Reeve F. Barnard of South Monaghan township. With the end of the war apparently in sight there were no funds to carry on post war work. The boys will be back and there will be a need then for something to keep them going until re-established. He said that he even felt two mills not too much for such a program.

"We increased our pay but we seemed to have forgotten the service man," commented Reeve Barnard

Reeve Bert Reid said that like Hamilton township, his municipality had bought bonds for the post war work and each should be able to spend it right in their own municipalities, he declared. Reeve Sanders of Port Hope spoke along similar lines.

Prior to the close of the session, Bill Barr, assistant clerk, who has been married recently, was presented with a gift by Reeve Norman Green on behalf of the council

Committee Reports

The following committees reported Wednesday:

Road and Bridge Committee. "We have examined the Bylaw passed to this Committee by the Legislative and Bylaws Committee on the matter of reversion of Bridges of 20 feet or less in span not on Road System. We recommend that it be passed by the regual procedure.

We recommend that ownership of the Hastings bridge remain with the Department of Highways and that the counties assume no liability for its upkeep.

We recommend that Clause 2 regarding an increase of 5 cents per hour in wages to Road Foreman, Laborers and Operators of Equipment be granted and that the Adams Power Maintainer be purchased at a cost of $8,931.20.

Legislative and bylaws committee: We have examined the bylaw to be passed and we recommend that all the bylaws to be passed at this session bc passed on the floor of the house except the bylaw to repeal bylaw No. 1170 which is referred to the Road and Bridge Committee. We recommend that no action be taken on the resolution from the County of Waterloo regarding increasing the amount of Old Age Pension and the lowering of the age for eligibility and we recommend that this council endorse the resolutions from the Counties' of Prince Edward and from Kent County regarding the increased gasoline rationing for municipal work and for blood donors. We recommend that the resolution from the County of Wentworth regarding actions for damage caused by improper drainage be endorsed.

Board of Management: We recommend that an allowance of $18 a month be granted to James Caldwell, to cover his rent, dating from December, 1944, and that a dwelling be erected on the County Home property for the use of our farmer and his family at a cost not to exceed the sum of $3,500. Or that the Old School House Building now used as a garage be renovated into a house.

Due to the bad construction and poor workmanship, certain parts on the outside of our building required immediate attention. The roof on the top of the verandah was leaking, two verandah floors were not slanted properly to run off water. The water therefore in winter froze and opened up the cement floor, and in the spring, fall and summer, the water would come through the cement, many large cracks could be seen and a grave danger that certain portions of the cement would fall down. We had the roof repaired and floors of the verandah recovered. Certain portions of the east wall is cracked badly, due to the water getting in behind the plaster, we are having the plaster removed and replaced, we are having the front and east of the building dampproofed which will protect the building against the weather.

Our building was originally constructed to house 65 patients and at the present time there are 101 patients in residence. The problem of over-crowding must be met as soon as building material and workmen are available and a new modern addition to our present building will solve the problem. The superintendent, Mrs. Thompson, has only spent one night away from the Home since she assumed her duties, and that in itself speaks of her great devotion to our work. Some plan will have to be followed to see that she is given a vacation each year and someone placed in charge during that period.

HELPED IN SINKING OF TIRPITZ — These men were among the group of selected Royal Air Force fliers who bombed the great German battleship Tirpitz to her death in Norwegian waters recently. The Tirpitz was sent to the bottom by direct hits with giant earthquake bombs (12,000-pounders). Left to Right here are Flying Officer R. Harvey, Ilford, Eng.; Squadron Leader A. G. Williams, Reading, Eng.; Flight-Sergt. A. Watts, Fraserburgh, Scotland, and Wing Comdr. J. M. Bazin, Newcastle, Eng.

Warden L. Kelley Given Watch

COBOURG, Nov. 23.—(ENS). — Warden L. E. Kelley was presented with a gold watch Wednesday night at the Warden's Banquet in the British Hotel. Chairman was Reeve C. Carveth of Newcastle. Judge J. C. M. German delivered an address on municipal government and he was introduced by Crown Attorney Harry Deyman.

The gold watch was presented to Warden Kelley by Deputy-Reeve Fowlds of Campbellford and the address was read by Reeve C. J. McCubbin of Percy township. Mayor Jack Burnet of Cobourg, Mayor Charles Stephenson of Port Hope and a number of ex-wardens attended. The presentation marked the close of Warden Kelley's term of office.

Red Cross Officials Visit Eight Groups

KEENE, Nov. 23—(ENS).—Eight groups of Red Cross workers belonging to the Otonabee branch were visited by the president, Rev. George Murray; the convener of supplies, Mrs. Gerald Adamson, and Mrs. M. Knox, who represented the local branch at the annual meeting held in Toronto.

Otonabee is the only township in the county that is organized. It has 100 workers that turned out 23,000 articles and raised $2,400 last year. Mrs. Knox gave an interesting report of the volume of work that is being done by the Canadian organization through its many active voluntary workers at home and abroad. This was shown by the large number and variety of supplies for hospital, bombed victims, parcels for prisoners of war and blood plasma. Otonabee has about 100 blood donors, and an honor list is in Gall's store showing names and times of each donor. More knitters and sewers are needed, and those willing to help are asked to get in touch with the local group or call Mrs. Adamson who will be glad of help.

Roseneath News

At the last meeting of the Cobourg Presbytery of the United Church held at Port Hope, Rev. R. C. White, pastor of the Roseneath charge was appointed superintendent of the Alderville United Church mission, following the resignation of Rev. M. C. Fisher of Gore's Landing from this office.

Mrs. Fannie Blodgett visited her daughter-in-law, Mrs. E. Blodgett, Norwood, on Sunday.

Trooper Gordon Pacey of Camp Borden is spending a furlough with his parents, Mr. and Mrs. J. W. Pacey. Pte. Kenneth Fenton of Camp Borden was a week-end visitor with Mr. and Mrs. Pacey.

When Needed

KINGSTON, Nov. 23.—(CP). — Navy Minister Macdonald, Liberal Member of Parliament for Kingston City, in a telegram to the Canadian Legion branch here said he will support the sending of home defence troops overseas "whenever they are needed as reinforcements for troops in battle theatres." The wire, released yesterday, was in reply to a letter from the Legion asking his view on the reinforcement situation.

Enhance
MEAT FLAVOURS

In your meat dishes, Windsor Salt draws out all the rich meaty flavour. Free-running—Plain or Iodized.

WINDSOR FREE RUNNING SALT

It's worth insisting on

● The flavour word for tea is DALY'S. Three generations of Canadians will tell you that. Your grocer probably has it. If he hasn't, ask him to get it for you. It's worth insisting on.

GOOD NEWS TRAVELS FAST...
WHEN FRESHNESS, QUALITY AND COURTESY COUNTS

RED & WHITE *Food Stores*

Specials for Thursday, Friday, Saturday, November 23, 24, 25, 1944

EDISON—25-watt 40-60 watt MAZDA BULBS	Each 15c
DOM. CUT MACARONI	2 lbs. 11c
TEXAS—Size 126 GRAPEFRUIT	5 for 25c
AYLMER FANCY—20 oz. TOMATO JUICE	2 Tins 22c
AYLMER — 10 oz. TOMATO SOUP	2 Tins 19c
AYLMER — 10 oz. VEGETABLE SOUP	3 Tins 29c

ROMAN MEAL Pkg. 29c

Ivory Soap — Medium 2 for 14c — Large 2 for 22c

RED & WHITE COFFEE	lb. 45c
RED & WHITE ORANGE PEKOE TEA	lb. 75c
COWAN'S PERFECTION COCOA	lb. 25c
DR. BALLARD'S KIBBLED DOG BISCUIT	2 for 25c
RED & WHITE CUSTARD POWDER	16 oz. Tin 25c
WHITE SWAN TOILET TISSUE	3 for 25c
FRY'S COCOA	½ lb. Tin 19c
CUPS and SAUCERS A3 NEWPORT FLUFFS	39c
SIZE 324 TEXAN ORANGES	2 Doz. 45c

Oxydol Med. Pkg. 25c — Ivory Snow Large Pkg. 25c

GOLD MEDAL Floor Wax lb. Tin 25c — TOILET SOAP Camay 2 Bars 13c

SPECIAL!

FRIDAY and SATURDAY, NOV. 24-25

PORTER-HOUSE STEAK and ROAST	lb 41c
MEALED BACK BACON	lb 48c
PORK LOINS	PIECE 35c CHOPS 38c
Round Steak or Roast	lb 39c
BONELESS Veal Roasts	lb 27c
Blade Roast	lb 25c
SHORT Rib Roast	lb 29c
BONELESS SHOULDER Pot Roast	lb 24c
FULL CUT—BONE OUT Rump Roast	lb 37c
PRIME Rib Roast	lb 31c
FRESH ROASTING CHICKENS 5-6 lbs. Drawn Free	lb 35c
FRESH SHANKLESS PORK SHOULDERS	23c
HAMBURG STEAK	lb. 23c
MEALED Cottage Rolls	lb 35c
COMMERCIAL SAUSAGE	lb. 24c
FRESH Pork Butts	lb 32c

BUEHLER BROTHERS 326 GEORGE ST. PHONE 3680 FREE DELIVERY

"Great way to get those *Extra vitamins and minerals!*"

"I USED TO WORRY ABOUT THEM, but now I know with my regular meals and a cup of Ovaltine night and morning I'm getting all the *extra* vitamins and minerals I need."

Authorities say 3 out 4 people are under-par—undernourished—for lack of enough Vitamins and Minerals. But experts agree with 3 average-good meals a day and Ovaltine you are getting all the *extra* vitamins and minerals you can profitably use—except Vitamin C which is plentiful in fruit juices.

Ovaltine is recognized not only as a rich source of vitamins and minerals but, equally important, as a well-balanced dietary food supplement prescribed by doctors the world over for those who are thin, nervous or under-par.

So don't worry about vitamins and minerals. Rely on Ovaltine to give you all the *extra* ones you can use—in addition to its other well-known benefits. Just follow this recipe for better health—

3 MEALS A DAY + OVALTINE NIGHT AND MORNING

Get Ovaltine today at your drug or grocery store.

OVALTINE
THE PROTECTING FOOD-DRINK

The Examiner

The Peterborough Examiner published each evening by Peterborough Examiner Limited Office Hunter and Water Streets, Peterborough Ont.

W RUPERT DAVIES, President
H L GARNER General Manager
G WILSON CRAW Managing Editor

Subscription Rates 20c per week in City of Peterborough delivered by carrier, $7.00 per year on Rural Routes; $8.00 by Mail outside Canada.

Members Canadian Press; Audit Bureau of Circulations; Canadian Daily Newspaper Association; Empire Press Union; Ontario Provincial Dailies Association.

TELEPHONE 4641
Private Branch Exchange to all Departments

We have no more right to consume happiness without producing it than to consume wealth without producing it.
—*G. B. SHAW.*

THURSDAY, NOVEMBER 23, 1944

Why Not Make a Job Of It?

The Dominion Government is about to appoint a Royal Commission to investigate the rights and wrongs of taxing co-operative business organizations. We think that a great number of citizens will want to know why this Commission should not be empowered to look into the whole structure of Canadian taxation, and make recommendations which would eliminate its present unfairness and unsoundness. If a Commission is going to look into one aspect of taxation, why not do it all?

• • •

Such an investigation would take a long time, but the job needs doing, and it is better to do it now than to wait until the war ends. As soon as the war in Europe is ended our tax plan will need re-adjustment, and if the re-adjustment is made in a hurry it may serve to confirm and sanction errors and unfairness which now exist. But if the findings of a Royal Commission were available to whatever government is in power at that time, it would have a firm foundation of information and recommendation upon which to build a tax system which would be fair to everybody.

• • •

As soon as the war is over it will be necessary to relieve Canadian business of some of the exceptionally heavy burden which it now carries. If this is not done Canadian business will not be able to compete on favourable terms with foreign business and the country will suffer in consequence. During the war business competition has virtually disappeared, but it will return with peace, and it will need skill and freedom to meet it. Canadian business and industry are doing a fine job during the war, and they deserve consideration in times of peace. If they do not get it they will suffer from economic anaemia, and the country will suffer with them, for it must not be forgotten that our national economy is built on trade. Let no taxpayer feel that a reduction of the corporation taxes would benefit the rich shareholder alone; the rich shareholder will be the last man to have his taxes reduced. But such a reduction would benefit trade, which is important to all of us. And let no one say that we cannot reduce corporation taxes while the U.S. keeps them high; we gave an example to the U.S. with our price control scheme, which they copied, and we could do it in the matter of corporation tax, as well.

• • •

There are injustices in our tax system which do not exist either in Great Britain or the United States, and they should not exist here. Let us consider a few of them. In the first place, our tax officials have too much power and too much leeway in using it. There is no satisfactory system of appeals against the ruling of tax officials, and for most citizens there is no method of appeal at all; there are good systems of appeal, within the reach of everybody, both in Britain and the U.S. In Canada tax officials can re-open an account of 25 years' standing, say that they made a mistake in collecting, and demand more money; they cannot do that in Britain or the U.S. In Canada the citizen has to pay interest on any money which he owes the country through under-estimating his tax; but if he over-estimates it (as he often does) the country gives him no interest on his refund, though this is done in Britain and the U.S. In fact, our tax-gatherers are too powerful, too arbitrary and too unfair and their dictatorial powers should be curtailed.

• • •

Another abuse is the familiar one in which all money earned by a corporation is taxed twice—first through corporation and excess profits tax, and second as part of the shareholder's income. In this way the man who has his money invested pays twice, and if he is a small shareholder he is taxed at the same rate as the richest one. Yet another familiar abuse is the income tax on annuities. An annuity is merely the return to the owner of invested capital; no other form of capital is taxed. And another aspect of our tax system which needs rectifying is the tax form. At present every taxpayer files a form, and every form has to be checked; as the form is complex this takes years of work, and slows up the nation's business. In the United States an excellent simple tax form for low incomes has been devised, which saves much work for the taxpayer and for the taxgatherer. Could we not borrow the idea and adapt it to our own use?

• • •

An examination and a revision of the tax system is a necessary part of the nation's business, and it should not be delayed. Why not give the whole job to the Royal Commission, recommending that our system be examined in the light of the superior systems already in use in Britain and the United States?

How Funny Is Profanity?

The Ottawa *Journal* has had a short but interesting correspondence about what one letter-writer describes as "the nasty language used in plays produced by the Ottawa Drama League". The paper has admitted that some of this language is indeed nasty, but asks if the Ottawa public would like a censorship which proclaimed that they were too squeamish to listen to plays unexpurgated which had been accepted in New York and London? The question seems to us to be one of general interest.

A good deal of profanity is used on the modern stage by authors who like to consider themselves realistic, because a good deal of profanity is used in daily life by people who are considered 'smart'. But there is a deeper reason for the usage than this. Great numbers of modern plays have very little merit as drama, and are content to present stock situations, somewhat twisted or dressed up to give an appearance of originality. Profanity is an unfailing aid to such plays. If the heroine explodes with a few oaths in her otherwise undistinguished lines the audience is titillated, and jolted into attention. The younger and prettier the girl is, the greater the jolt, for playgoers are usually romantic souls who are delighted by such simple contrasts. One of the plays which has offended in Ottawa is *Claudia*, a simple-minded work in which the simple-minded heroine swears rather a lot. *Claudia* without profanity would be like a rice pudding without raisins—fit for the nursery and nothing more.

We have always been interested in the fact that the subversiveness of a play is usually in inverse ratio to the amount of profanity contained in it. Plays which attack the existing society, or the sacredness of marriage, or the super-sacredness of motherhood, or the goodness of God, are invariably couched in the most elegant and refined prose; see the works of Strindberg for confirmation. But plays which are unsullied by thought or ideas of any kind are usually plentifully garnished with oaths and obscenities which give the audience a pleasant sense of iniquity. Many people consider profanity either funny or shocking, and it is fun and shocks which draw the largest audiences to the theatre.

NOTE AND COMMENT

The Winnipeg *Tribune* is eager that Canada should grab Labrador from Newfoundland. The passion for Lebensraum runs pretty high out there on the prairie.

The Chatham *News* is of the opinion that Roosevelt has gone through his last election; next time he will probably get in by acclamation.

"The emotion of love often brings on a cold" says a physician. Noses are red, violets blue, sugar is sweet and so are you!

A Boston paper criticises the comedian Bob Hope for what it calls his "sly leers at decency". In some of its Bostonian disguises decency certainly provokes a leer.

In the recent U.S. elections a former Minneapolis street cleaner was elected to Congress. And as the Ottawa *Citizen* points out, this was probably the first time he swept all before him.

An item printed in the 'Sixty Years Ago' column of the Hamilton *Spectator* says that an English girl who arrived in Manitoba "succeded in getting a husband for herself and 117 of her fellow-countrywomen". The confusion in this piece of reporting reminds us of the old Latin rhyme:

Hogamus, higamus,
Men are polygamous;
Higamus, hogamus,
Women, monogamous.

Destruction Of Art In War

By
PETER MATTHEWS

ON June 11, 1940, the Fascist Government in Italy took the tragic decision to throw its country into the war against Britain and France. It is true that, at the time, there seemed but little prospect that war would be carried to the mainland of Italy. The British, who had lost the equipment of thirteen divisions in France, seemed so weakened that there was every prospect of an early German victory. The small British air force, facing an enemy immensely superior in numbers, seemed in no position to attack targets on Italian soil.

But it was the decision, taken on June 11, 1940, which resulted, rather more than three years later, in the landing of British, U.S.A. and French troops on the land of metropolitan Italy. When, after the Italian armistice, the Germans reinforced their divisions in Italy, it became inevitable that the peninsula, with all its incomparable architectural and artistic treasures, would remain a theatre of war. There was no course open to the Allies save that of driving out the Germans, a process which is now well advanced.

"In war," as General Sir Henry Maitland Wilson writes in the introduction to a pamphlet "The preservation of works of art in Italy" and distributed to the commanders of all Allied units, "great damage to buildings, including churches, and towns of great historical value, has to be accepted when it is operationally unavoidable." Every war has entailed the destruction of irreplaceable historic monuments, yet the amount of that destruction can be limited. Measures can be taken to ensure that damage due to carelessness and thoughtlessness is reduced to a minimum. Immediate first-aid repairs can ensure that, when such buildings have been damaged, the harm caused is not increased by the action of wind and weather.

◊ ◊ ◊

IT is, however true that the amount of damage caused depends more upon the retreating army than upon the forces in pursuit. If the retreating army insists upon including buildings of historic value in its system of defence, the attackers have no choice but to eject it. Thus, when the Allied advance reached the town of Cassino, it was found that the Germans were in occupation of the monastery of Monte Cassino. Through field glasses, German soldiers could be seen going in and out of the monastery buildings. It was even possible to count the German machine guns mounted in the windows. In view of the commanding position of the monastery, which the Germans were exploiting in their system of defence, there was no alternative but to bombard it, for, though such action was delayed for several days in the hope that the Germans would make it possible for the historic buildings to be spared, they still remained.

Fortunately, despite the ferocity of much of the fighting in Italy, the amount of damage suffered by such historic buildings, works of art and archives has been surprisingly small. Among the towns which have fallen into Allied hands Siena, Perugia, Rome and Florence have suffered but little. Even San Gemignano, bombarded by the Germans for four days after it had been occupied by the Allies, has suffered much less than might have been anticipated.

One of the gravest losses is, of course, the library of the Royal Society at Naples, which was deliberately set on fire by the Germans just before they evacuated the city. Indeed, not content with setting the building on fire, the Germans actually prevented the Italian fire brigade from extinguishing the flames. As a result, a very fine collection of manuscripts, many of them going back to the time of the Hohenstufen emperors, has been lost.

◊ ◊ ◊

OWING to the speed of the Allied advance from Rome to the approaches to the Gothic Line, damage was fortunately minimized, for there was never prolonged fighting. Here, the main loss was of sacred vessels and vestments—the result of looting by the retreating German troops. At a certain stage in the retreat there appears to have been a breakdown of discipline, for, in church after church, it was found that the most valuable of the sacred vessels and vestments had been removed. Though it is not believed that this looting was done under orders, the extent of its proves that no measures were taken by German officers to prevent the systematic spoliation of churches.

There are several reasons why the destruction of architectural and artistic treasures has been on a much smaller scale than might have been expected. Much credit is due to the Italian officials, whose precautions included the transfer of moveable art treasures to places of safety and the erection of blast walls and the sandbagging of buildings. If there had been protracted fighting between the Adolf Hitler line and the line of the Arno, destruction would have been much graver, but, fortunately, the fighting, particularly after the fall of Rome, developed into a relatively rapid Allied pursuit.

But an important share too, of the credit for the avoidance of more serious destruction belongs to the Allied authorities. Both General Alexander—himself a painter in his spare time—and Air Chief Marshal Tedder, have made it their especial and personal care to see that the destruction of historic monuments and works of art is reduced to a minimum. Booklets have been prepared for distribution to officers and men giving an account of the history of art in Italy and enjoining upon officers the strictest measures to prevent damage.

◊ ◊ ◊

FOR example, General Alexander writes, in the introduction of a list of Protected Monuments in Emilia and Lombardia: "I direct that every officer bring continually to the notice of those serving under him our responsibility and obligation to preserve and protect these monuments and art treasures to the greatest extent that is possible under operational conditions."

Under the authority of Allied Military Government, a sub-commission of the Allied Control Commission has been set up to care for monuments, paintings and archives in Allied occupied territory. The duty of this sub-commission is to take steps to prevent careless or wilful damage and to see that measures are taken to prevent further damage to buildings or other works of art which have suffered as a consequence of the fighting. Officers of this sub-commission often work under shellfire, and their work has achieved most important results.

THE PYROMANIAC

LETTER TO THE EDITOR

Sir,—You are carrying a series of advertisements from the "Peterborough Property Owners' Association" and presumably before accepting this advertising you have assured yourself that they are a bona fide organization. In fairness to the public you should advise us to what extent this Association is representative of the property owners of Peterborough and also to what extent the sentiments expressed in their advertisement is representative of the opinion of the members.

To assess the motives back of the propaganda I would like an answer to the following questions:

(1) How many members are there?

(2) What percentage of the property owners of Peterborough does this represent?

(3) What assessment do the members of the Association own?

(4) What percentage is this of the total assessment?

(5) What is the assessment of the portion of the property so owned that is rented and lived in by others than the owners?

(6) What percentage of the property owned by the members of the Association is rented?

The sentiments expressed by this Association is not in accord with those I have heard expressed by those who live in the property that they own. To one whose property is his home an adequate hospital is an essential ingredient of community life the same as roads, sewers and utilities; the physicians and nurses are a essential as the police and firemen.—Yours truly,

H. R. SILLS.

542 Gilmour Street, Nov. 21, 1944.

EDITOR'S NOTE: The Property Owners' Association is an organization which has been in existence for some years; we do not know how many members it has, but it is generally believed that the number is not large, and that some are holders of extensive properties. Perhaps the Association will reply to our correspondent through these columns.

Injustice In Taxes

(TORONTO SATURDAY NIGHT)

MR. BRACKEN is perfectly correct in his belief that the whole difficulty arising from the non-taxation of the profits of publicly-owned and co-operative enterprises is due to the improper and illogical character of the tax on the profits of corporations. Whether he would, if he attained power, be able to abolish entirely the tax on profits is another question altogether. It is a large revenue-producer, and it is far from being unpopular with the general body of the electorate, who do not own stocks and would not realize that they were being unfairly taxed even if they did.

It is obvious that the same identical business can be carried on by a profit-making corporation, a co-operative or a publicly owned enterprise. It is possible for all three to be in competition with one another in the same market. All three employ capital, which is provided on different terms in each case. In the publicly owned enterprise the capital is provided by persons who lend it on the credit of the community; there is no risk of loss to them, and whatever risk there is is taken by the community. In the co-operative the capital is provided by the customers, who are prepared to take their remuneration in the form of a price reduction on the product. Only in the corporate enterprise is the capital provided by the owners, who risk its loss and seek their remuneration in the form of profits.

Neither of the first two need to make any profit at all, and if they make no profit they need pay no tax. The third must make a profit if its owners are to receive any remuneration, and if it makes a profit that profit is taxed, no matter how modest it may be and how small may be the incomes of the owners to whom the balance of the profit, after taxation, is distributed. There is no equitable justification for that situation whatever. It deters private capital from going into corporate enterprise, a fact which will be of grave disadvantage to the nation when private capital is called upon to adventure itself again, as it will be after the war if we are not to go entirely socialist. And if continued it will ultimately lead to the conversion of corporate enterprises into socialistic ones on a large scale, after the manner of the Montreal Power Company, and the consequent loss by the government of increasing amounts of revenue.

The tax on corporation profits should be nothing more than a collection of personal income tax at the source, and every shareholder should be credited on his income tax account with the sum which his equity in the company has already paid to the government. Investors in co-operatives and bondholders of publicly owned enterprises, having paid nothing to the government by the tax on profits, would get no credit, and everybody would be on an equitable basis. We do not hope to see this ideal situation realized in the near future, but we do hope to see so large a reduction in the corporate profits tax that it will cease to be the glaring injustice, and the invitation to socalization, that it now is.

Finland's Master Composer

IT is as impossible to think of Finland without music as to think of it without pine trees and lakes....For the songs in Finland's brooks, the tongues in her trees, the symphonies in her stones, and the orchestral colouring of her Northern Lights have been immortally embodied in the purest music created in our generation, composed by the greatest symphonic writer since Beethoven....

Jean Julius Christian Sibelius, whose seventhieth birthday was celebrated on December 8, 1935, still lives in his quiet Villa Ainola in the parish of Tuusala, thirty miles from Helsinki, surrounded by his children and grandchildren, his wife and neighbours of a lifetime. Villa Ainola is built of logs, as are so many country houses in this region, and it is as unpretentious as any other comfortable and cultivated Finnish home. Neither it nor its master is accessible to all the world all the time. But when they are accessible, they extend a friendly hospitality unaffected by Olympian airs. For Sibelius has no need of the idiosyncrasies which lesser men create to extend their reputation or bolster up their personalities. His private life, with a gifted and devoted wife, with his graceful daughters, with the friends who have loved him since boyhood, is really private. Neither does he care to discuss his music, leaving it to speak for itself. For Sibelius is a man's man, toiling at musical composition with an artist's dedication to perfection and with none of the egotism of a bohemian or the vanity of a matinee idol.

The facts of his life are easily ascertainable. ...His childhood was fortunate: in the winter living in town, in the summer in the country. His grandmother's house typified the old culture: the white sofas and chairs and gilt-framed mirrors of the Gustavian era, and the spinet on which his grandmother and her two sisters played Beethoven, Mozart, and Haydn.... One of his aunts taught him to play the piano, and he began early to compose childish pieces. He was given a violin and was so enamoured of it that after passing his examinations for the university (1885) he went to the Academy of Music with the idea of becoming a violinist. However, after studying in Berlin and Vienna for several years, he definitely concentrated upon composition, and at the first concert he conducted in 1892, only his own works were performed.

While he was still a young man the government pensioned him so that he could devote himself to composition. The pension was not large, and Sibelius has had his share of thin living. But he has had the extraordinary satisfaction of knowing that what he was doing was appreciated by his own people....

For years writers have played up the fallacy that the music of Sibelius is sombre and gloomy in the extreme, full of morbid introspection, shot through with Nordic inhibitions crying out, with Oswald, for a glimpse of the sun. Although Brahms said that "writing a symphony is no laughing matter", the symphonies of Sibelius, especially the third and the fifth, are full of laughter and the refreshing gaiety of the ice and snow and the sports of winter....

Tradition, taste and training have led logically to the present power of those who create music in Finland and to the enthusiasm and discrimination of those who listen to it.—From "Finland, the New Nation", by Agnes Rothery.

Hard To Believe How Time Flies

NOVEMBER 23

1914 J. J. Lundy has made a donation of $1,000 to the Peterborough Patriotic Fund.

Members of the Salvation Army here plan to organize a Red Cross brigade.

E. L. Goodwill has resigned as secretary of the Law Association and is succeeded by Joseph Wearing.

The city firemen are organizing a company to become part of the Home Guard.

Wilfrid Stratton and Dick Sheehy of Peterborough play with Varsity and Ross Laing with McGill in the intercollegiate final.

1924 W. J. Mitchell, former Peterborough man is killed in a car accident in Western Ontario.

In addressing the Rotary Club Mayor J. J. Turner praises the work of the city officials.

Dr. Young, Medical Officer of Health complains that cases of whooping cough are not being reported.

The Kiwanis Winter Fair held in the market hall attracts a big crowd.

Rev. Father Englhert preaches anniversary sermons at St. Peter's Cathedral.

1934 John A. Harstone has been appointed deputy-sheriff of Peterborough.

The suspension of M. A. Sorseliel, deputy-minister of public welfare, is causing considerable comment.

The Havelock relief situation has been ironed out by the visit of a government official.

County council is informed that $31,000 has been spent on county roads this year.

Lindsay man, convicted here of negligent driving is fined $100.

A Bible Message

Truly God is good to Israel, even to such as are of a clean heart. But as for me, my feet were almost gone; my steps had well nigh slipped. For I was envious at the foolish, when I saw the prosperity of the wicked....

They are corrupt, and speak wickedly concerning oppression: they speak loftily. They set their mouth against the heavens, and their tongue walketh through the earth ....And they say, How doth God know? and is there knowledge in the most High? Behold, these are the ungodly, who prosper in the world; they increase in riches....

When I thought to know this, it was too painful for me; until I went into the sanctuary of God; then understood I their end. (Ps. 73: 1-3, 8, 9, 11, 12, 16, 17.)

Contemporaries

CHANGE QUICKLY

Speaking in the British House of Commons the other day, Lieut.-Colonel Wickham, M.P., recalled an experience narrated to him by a distinguished officer. The latter was travelling in Italy in a jeep with a captured German officer. As they passed through one village they were given a great welcome by the inhabitants, who threw flowers into their car. The British officer observed to the captured German, "I suppose they did the same for you." To which the German officer replied: "Yes, sir, and, what is more, they did it in this village yesterday." This incident conforms to the ideas of many Canadians who have served in Italy and had contact with Italian civilians. — Brockville Recorder and Times.

SHOOTING ROBOT BOMBS

Low over the horizon comes a swift light, soon picked up and followed by a flat searchlight beam. Red tracer shellbursts are thrown up in its path.

Then the big fellows open up—they are the A.A. man's "Spitfire," his special favourite, the 3.7 which chucks 120 tons of metal a minute into the sky.

Each shell is timed to split-second exploding point, for each of these "engagements" lasts approximately eight seconds, and the target is eight times as difficult to hit as a 'plane. There is actualy a margin of error amounting to 120th of a second.

Suddenly the whole sky is lit with a red glow. The flying bomb has been hit, a crimson globe hangs in the sky, a few starlike fragments fall.

It is not long before another target appears, sweeping southward into the area of other gunners. This one is hit, but not exploded, and vanishes — possibly out to sea on a changed course.

Another "sunset" marks a third bomb spared to Londoners and others in Southern England.—London News Chronicle.

Unconsidered Trifles

A golfer had just completed a very successful round and gave his caddie threepence as a tip.

"Thank you, sir," said the caddie. "I can tell fortunes with pennies. Would you like me to tell yours?"

"Yes, go ahead."

"Well, sir (looking at his hand with the three pennies on it), the first tells me you're a Scotsman."

"Right."

"The second that you're a bachelor."

"Right again."

"The third that your father was also."

◊ ◊ ◊

The woman entered the bank. She had some bills and cheques to deposit, so she procured a deposit slip which required the listing of bills, specie, and cheques.

She listed the bills and cheques in their respective places, but was in doubt what to list under specie.

After a few moments' thought she wrote after the word specie "Female," and handed in her deposit.

Officers Chosen At Convention

IDA, Nov. 23 — (ENS).—Officers elected at the recent Toronto area Women's Institute convention held in Toronto, include two local women, Mrs. George Weller, Warsaw, Peterborough County, and Mrs. Ira Lowe, Ida, Durham County. Chairman, Mrs. J. E. Houck, Brampton' secretary-treasurer, Mrs. John H. McCulloch, Brampton; convener of Agriculture and Canadian, Mrs. Ira Lowe, Ida; Citizenship, Mrs. L. H. Reesor, Scarboro Junction; Historical Research, Mrs. Delmar Stewart; Home Economics, Mrs. Leo Watson, Woodbridge; Publicity, Mrs. G. Gordon Maynard, Unionville; Social Welfare, Mrs. C. L. Moynes, Oakwood; Resolutions, Mrs. Gordon McPhatter, Kemble; War Activities, Mrs. George Weller, Warsaw; Auditors, Mrs. McClure and Mrs. Bland, Brampton; Sub-Division No. 5, Mrs. N. J. White, Brooklin; Sub-Division No. 6, Mrs. P. Hamilton, Aurora; Sub-Division No. 7, Mrs. R. Mortley, Durham.

4 Cars Wrecked

TRENTON, N.J., Nov. 23—(AP).—Trenton found out what excavation barriers with red lanterns were for when an unknown motorist knocked one over at night and went on his way. Within 15 minutes four automobiles had plunged into the excavation. No one was seriously injured.

LUCKY ON THEIR "BLIND DATES"—These servicemen won blind dates with these movie queens at the motion picture industry's 6th war loan drive all-star radio revue at Madison Square Garden, New York. Left to Right are Pfc. David Beckett of Buffalo, N.Y., with Carole Landis, and Boatswain Victor Minor, of Imboden, Va., with Phyllis Brooks.

UNRRA At Work In Europe

By B. T. RICHARDSON

MONTREAL — In nine and a half months since the United Nations Relief and Rehabilitation Administration was created for the purpose of arranging relief for the populations of liberated countries, preparations have gone ahead for war relief work in western Europe, the Mediterranean and the Balkan areas. The areas in which no clear programmes have been devised are eastern Europe and the Far East.

The first relief problem in every war is timing. When should UNRRA or some other agency take over from the military authorities? The first agency that will feed hungry people in liberated countries will be the Allied armies. During the military period—six months, more or less—the Allies will feed people as a matter of military necessity. But once the military period ends, humanitarian effort begins. At that stage, UNRRA will begin to operate in the field. The task of planning and preparing, now going on almost a year, is one of the most complicated in the global war.

The questions that arise show how complicated it is. Will ex-enemy people be taken care of? The answer is Yes, but obviously many questions of rehabilitation of enemy countries will await the peace settlement. Will liberated countries pay for their relief? The answer is Yes, as far as they are able. Should only food be sent, or should seeds and farm tools be sent? Food will be sent where needed, and tons of it will be needed; but the purpose of UNRRA is to help liberated people to help themselves. This means helping them to place their own food-production back in operation. Will other relief agencies still operate, or have the United Nations taken over the field from voluntary relief organizations?

◇ ◇ ◇

THIS last question is important, but hardly mentioned at the UNRRA conference. In one sense, UNRRA is a glorified, international community chest, a co-operative effort to handle the war relief job that is fast developing. Mr. Lehman's report made it clear that UNRRA was not occupying the whole field of war relief, that other agencies would be at work also. After the Allied armies, war relief will be carried on by the governments of liberated countries which are members of UNRRA; by governments of neutral countries possibly, which are not; and by foreign voluntary organizations.

The director's report shows that contributions of relief goods and of cash are being received from voluntary groups, though gifts will not be accepted if designated for a particular purpose. In the United States this month, the churches are collecting 15,000,000 pounds of used clothing. UNRRA will serve as the go-between in forwarding such gifts, and will distribute them as far as possible to the geographical area designated by the donor. In Canada, the council of voluntary agencies assisting UNRRA, which is part of the department of national war services, is designated to co-ordinate war relief efforts.

In a world in which the economic resources of all the great Powers and almost all other countries have been co-ordinated for global war, the problem of obtaining relief supplies is not easy. Both Mr. Lehman and W. L. Batt, chairman of the combined Production and Resources Board, promised the UNRRA Council that supplies will be available when needed, except for a few minor items. To obtain a thousand medical kits, a hundred trucks, or a million pairs of shoes, UNRRA must consult with the combined boards which the Allied Governmtnts have set up in London and Washington, since these boards control the economic resources of the United Nations.

UNRRA will have $2,000,000,000 to spend, and doubtless more if needed, and it has secured "allocations" for $377,000,000 worth of food, soap, textiles, clothing, footwear, medical and sanitation supplies, agricultural equipment and industrial repair equipment and supplies. The combined production and resources board has organized 14 programs of production for UNRRA, covering these items Mr. Batt reported that relief goods to be issued by the armies would be produced by the end of September, and then UNRRA goods would quickly become available.

◇ ◇ ◇

The problem of estimating in advance what will be required has imposed a severe limit on the planning of war relief. Mr. Batt told the UNRRA council that up to now the complete program for any member country had not been received by his combined board. But advance purchase proposals have been handled by UNRRA for Norway, the Netherlands, Belgium, France, Czechoslovakia, Luxembourg, Poland, Greece, Yugoslavia, Denmark and Albania.

In speaking of Eastern Europe, Mr. Lehman said: "I have every hope and expectation that arrangements can soon be effectuated to provide the relief which is so urgently needed." This problem may soon become clearer, as the UNRRA council is sending a mission to Moscow at the invitation of the Russian government. Up to date, no one has known when and if transportation will be available to send war relief goods the long way around through Russia to the liberated areas of Eastern Europe, and whether such goods can be distributed there.

The Far East will be a gigantic relief job once the territories occupied by Japanese forces are liberated. At the present stage, UNRRA is limited to sending out officers to obtain information upon which relief plans can be based. Offices will be operated by UNRRA in Chungking and in Sydney.

The philosophy of the UNRRA organization assumes that its task will be temporary and limited in the post-war period. Mr. Lehman said in his report: "The period of time during which relief and rehabilitation operations can be conducted will obviously be severely limited by the extent of the financial resources that will be available from all sources for this purpose. There-

(Continued on Page 12)

CAMERA GIRL—Cute is the word for Jeanne Crain, young new screen starlet who was named "Camera Girl of 1942" and "Miss Long Beach, California" in 1943. Her specifications are: Irish-auburn hair, green eyes, five feet 4½ inches tall and she weighs 114 pounds.

Ezinicki Joins Canadian Army

TORONTO, Nov. 23.—(CP).Officials at Military District No. 2 Headquarters said to-day that Bill Ezinicki, rookie right winger of the Toronto Maple Leafs in the National Hockey League who was accepted last Saturday for active service in the Canadian army, now is on a seven-day enlistment leave. No information is available as to where he will be posted or to what unit he will be attached, they added.

Ezinicki, 20 year old Winnipeg native who starred in junior hockey with Oshawa Generals before joining the Leafs this season, was reported last Friday night to have been placed under close arrest for an act committed while he was undergoing medical examination after receiving his callup notice. It was said he tore up his medical papers. He was discharged from the air force for medical reasons earlier this year after four months' service and after his discharge was rejected for army service.

Authorities said no charge was laid against Ezinicki in connection with the tearing up of the papers.

Born Without Legs

KITCHENER, Nov. 23 — (CP).— One little pig born in a recent litter of Harry Sheriffs' farm outside nearby Conestogo has no hind feet, but that won't stop his conversion into pork when he comes of age. Healthy and normal otherwise, his haunches are fully developed, and he gets around fairly well despite the handicap.

Complete Auto Service
MOTOR REPAIR. BODY BUMPING. REPAINTING
J. J. DUFFUS CO.
Tel. 6757

You'll Look Your Best
In a
Rockdale Fleece
Overcoat
Tailored by
Progress Brand

Here's one of Canada's outstanding coats. It's beautifully styled . . . solidly tailored . . . and richly trimmed. It's a coat you'll be proud and happy to own.

THE MEN'S STYLE SHOP
"Where Style Prevails"
136 HUNTER ST. W.
Art Bacon Bob Sager

SPORTS-Day by Day

By FRED D. CRAIG

With Transports and St. John's clashing in their first senior battle of the season at the Y.W.C.A. tomorrow night the second double-header in the Ladies' Basketball League should be even more interesting than the first night's card. Transports won the senior division last year, after leading the parade all the way but they encountered unexpectedly stiff opposition from St. John's in the final series and the Saints came close to pulling the sporting upset of the year. The champs have lost some of last year's stars but have filled up the gaps and Beryl Dobbin, Jean Castle and company will undoubtedly prove a very powerful club, with plenty of scoring punch. St. John's looked good in their initial game, although they too are shy of some of last year's players. The senior game will be played at 8.45 o'clock. In the junior division the Normals who have a new lineup this season after winning the title a year ago have opened their 1944-45 campaign with a win over the Westclockers and tomorrow night they will clash with the Y Cadets in what should be a lively affair all the way. The junior game is carded for 7.45 o'clock.

* * * * * *

Although definite word had not been received from Hamilton as this was being written Peterborough juniors are proceeding on the understanding that the Hamilton juniors will be here Saturday afternoon for an exhibition game with the local gang. This will undoubtedly be the last home fixture of the season and the enterprise of the Peterborough club in bringing a team all the way from Hamilton to provide a battle should be recognized by a real crowd at Riverside Park. There need be no doubt as to the calibre of the visiting team. Hamilton turns out football players like Peterborough makes canoes and there is always a fresh crop of young players on the way up to stardom. They cut their teeth on footballs in the Ambitious City and Sammy Manson will unquestionably lead a classy squad into town Saturday afternoon. It will be a real test for the Peterborough youngsters, probably the toughest they have encountered all season but the local squad has smartened up a lot, have picked up considerable finesse from the games they have played against three Toronto teams and they are confident of their ability to give the fast Hamilton juniors a real battle for the honors.

* * * * *

Make Sure Of It

Sport lovers should not need any encouragement to cause them to get out and work for the bylaw by which the city council is to grant $75,000 to the Memorial Health Centre fund but the fact the members of the city council at their Monday night meeting unanimously endorsed the bylaw and recommended its passing to the ratepayers should be stimulating to all friends of sport in the city. The bylaw is to be submitted to the property-owners at the municipal election on December 4 and it would be a tragedy from a sport viewpoint if it were to be defeated. It cannot be if all sport-lovers in the city will do their duty. After raising over $200,000 by voluntary subscriptions this community is surely not going to turn down a bylaw to provide by taxation the $75,000 needed to complete the program. But it will be up to the folks who willing subscribed to the fund during the canvass to see that the bylaw carries. Those who are property-owners should get out and vote for the measure and the friends of sport who are not ratepayers can do their part by boosting the whole proposition at every opportunity and by inducing property-owners to poll a favorable vote. Make sure that every ballot favoring the $75,000 grant is polled.

* * * * * *

Peterborough C.V.S. seniors are working hard this week in preparation for their Cossa final game in Toronto Saturday morning with the Niagara Falls Collegiate, winners of the Niagara Peninsula conference. The game will be played on the back campus of the University of Toronto and the Peterborough team is confident of its ability to pull off a win and bring another Cossa title home. Not much is known of the ability of the Cataract students, except the fact that any team good enough to emerge from the strong Niagara Peninsula setup must have more than an assortment of helmets and padded sweaters. Niagara Collegiate, according to reports, have a well-balanced squad, strong in all departments so that the P.C.V.S. team realize that they have a real battle on their hands. However the team is in good shape with the injured players coming around nicely and the team hopes to confirm its good road record by a victory in this all-important game Saturday. A number of students are planning to be on hand come kickoff time on Saturday morning.

* * * * * *

Honest Paul

"Chicago Black Hawks' outlook must be black, indeed, and Manager Paul Thompson must be an unusual fellow," says Mike Rodden in the Kingston Whig-Standard. "At any rate it is refreshing to note that Thompson has admitted that the Hawks are one of the weakest teams he has ever seen and that takes in a lot of territory. It is, however, to be doubted if President William Tobin, who was the world's worst goal-keeper, will appreciate Thompson's candid appraisal of the Chicago situation and it maybe that 'Honest Paul' will soon be seeking another managerial position. The Hawks have won one game this season and some critics who have seen them in action cannot understand how such a miracle occurred yet it must be remembered that the Toronto Maple Leafs, who are leading the parade, had their troubles nosing out the Windy City team at Maple Leaf Gardens last Saturday night. It appears that the N.H.L. governors made a mistake in not dividing the series into two sections this season but the teams are doing their best to rectify this over-sight. The Leafs, Canadiens and Detroit Red Wings are bracketed in the top flight with Boston, New York Rangers and the Hawks in the other. As the race progresses the gulf separating one section from the other may grow wider and if this occurs the financial returns may be anything but staggering."

* * * * * *

Belleville's St. Michael's Academy team won the interscholastic championship of the Bay of Quinte city yesterday when they swamped Belleville Collegiate 26 to 0. The Irish team played smart football, sparked by Fitzpatrick, accurate-passing quarterback and were much too good for the Collegiate who had previously defeated Albert College 6 to 0. Had the St. Michael's team elected to go on into the Cossa playdowns they would undoubtedly have been strong opposition for Peterborough C.V.S. whom they were to have met in the semi-finals. The Belleville students played six-man rugby all season but their convincing win over the Belleville Collegiate in the orthodox brand yesterday showed that they have adapted themselves to the 12-man variety without much trouble. St. Mike's will play Stirling High School tomorrow for the Bay of Quinte Cossa title and then call it a season.

* * * * * *

Sporting Chili Con Carne: The Chin line has deserted Port Colborne and are back home in Lucknow.... The Chinese players decided that they did not want to do anything to jeopardize their juvenile standing.... Bryan Hextall will not be allowed to play hockey with the New York Rangers this season. Authorities have ruled that he is a farmer and must remain one for the duration.... Lou Hayman says that Tony Golab was the best football player he has seen during his ten years in Canada and there are a lot of folk who will endorse that opinion.... Westsides and Hamilton juveniles are booked up in a series to start in Toronto Saturday. Peterborough fans who admired the play of the Westsides when they appeared here early in the season will watch with interest to see how Tom Newman and company make out in their battle against the Hamilton kids.

PIONEER DIES "GRANDAD" OF SPORT.

Polo, the most ancient of games with stick and ball, is the "grandfather" of hockey, golf and cricket.

Toronto Horse Equals Season's Record

TORONTO, Nov. 23 — Denfield Dick, driven by Harry Fields, equalled the season's record at Dufferin Park when the postponed harness races were decided yesterday afternoon. The low-headed bay gelding won the second heat of his race in commanding style to pace in 2:13, making every post a winning one.

Guy Scott, a trotter from the P. Harvie Stable trotted to within a half second of the record when he knocked off the third heat of the same race in 2:13½ to win from Denfield Dick. Guy Scott came from a long way back to land the heat, showing gameness to overcome the lead. Lou Lee, owned and driven by D. Dowson, Port Perry, showed the best in the seventh race when he was first at the pay station in the second and third heats of the seventh. Bob Grattan and Bob Wilkes, driven by Lou James in their respective classes, sprung a surprise when they got down in front in a heat each.

Chappy Chapman lead the drivers for top money in the contest for leading teamster with 19 points. P. Harv'e has 17, L. James 15, A. Colton 12, W. L. Fraser 9, W. Harvey 8, F. Milton 7, J. Baker 7, H. Fileds 7, D. Dowson 6. These are the leading drivers to date.

First Race—Purse $250

Free Trade (Milton)	1	2	2
Chief Siskiyou (Colton)	2	3	1
Bob Wilkes (James)	3	1	3
May Chillo (McNall)	10	4	5
Irene Harvester (Dowson)	9	6	4
Hilda Stout (Baker)	4	10	9
Richard Lee (Linberg)	8	5	6
May Direct (Fields)	5	9	10
Walter Henley (Chapman)	6	7	8
Texas Dawn (Hillock)	7	8	7

Time—1:14½ (4½ furlongs), 2:18 (mile), 2:24 (1 1-16 miles).

Second Race—Purse $250

Bendonna (Fraser)	2	1	8
Bob Grattan (James)	10	3	1
Una Henley (Chapman)	1	4	9
Beth Harvester (Baker)	3	2	4
Laura Bell (J. Hodgins)	4	6	2
Ex Ra (McNall)	7	5	5
Elizabeth Lee (W. Harvey)	5	8	6
Archdale Grattan (Colton)	6	10	8
Billy Patch (Thompson)	9	7	7
Del Peters (Fields)	8	9	10

Time—1:15 (4½ furlongs), 2:18½ (mile), 2:25½ (1-16 miles).

Fifth Race—Purse $300

Rose Carlton (P. Harvie)	1	1	3
Sir Peter (James)	6	2	1
Dazzle Henley (Linberg)	2	5	2
Linna Lee (W. Harvey)	3	3	5
Audrey Scott (Scott)	4	9	4
Ivy Lee (Ballock)	7	4	9
Bruce Henley (Thompson)	5	8	7
Betty Lee Grattan (Hillock)	8	6	6
Lee Admiral (Chapman)	9	7	8

Time—1:14 (4½ furlongs), 2:14 (mile), 2:25 (1 1-16 miles).

Sixth Race—Purse $300

Guy Scott (P. Harvie)	2	2	1
Denfield Dick (Fields)	7	1	2
Belledale (Fraser)	1	7	7
Rip Harvester (James)	5	3	4
Lee Peters (W. Harvey)	3	5	6
Cyrus Martin (Chapman)	9	6	3
Lady Harvester (Dowson)	6	4	5
Hollyrood Belwin (Hillock)	8	8	8
Lorne Lee (Milton)	7	dr	

Time—2:18, 2:13, 2:13½.

Seventh Race—Purse $250

Lou Lee (Dowson)	5	1	1
Symbol McElwyn (Colton)	1	3	2
Sonny Boy (Baker)	3	2	3
Helena Grattan (Fields)	2	4	4
Pine Ridge Donna (James)	4	5	5
Minto Harvester (Milton)	7	6	6
Mack Hugo (J. Hodgins)	6	dr	

Time—1:15 (4½ furlongs), 2:17, (mile), 2:25 (1 1-16 miles).

Player Changes

WINNIPEG, Nov. 23.— (CP).— RCAF officials said yesterday that Walter Stanowski, formerly of Toronto Maple Leafs of the National Hockey League, and Jack Stewart, former Detroit Red Wing, will be discharged from the air force.

The officials said Stanowski is being discharged for medical reasons while Stewart is going back to his farm. No mention was made of former New York Ranger Neil Colville who has been mentioned in press reports in connection with releases under an Air Force discharge program.

Stanowski said last night that if discharged he would return to his old N.H.L. club. Air force officials to-day said discharge procedure would not likely be completed this week.

Question And Answer Hour For Ye Old Sports Fan And If You Can Connect On 15 You're An Expert!

By WALTER L. JOHNS
Central Press Canadian Sports Editor

How's your sports knowledge today?

Pipin' hot, eh? Well, here's a little sports quiz of 25 questions which you can answer, and if you get 15 correct you're an expert; if you get 10 correct you're just average, and if you get five or less correct you'd better start reading the sports pages.

Ready? Here goes:

1. Who won the American League batting title this year?
2. Pensive was the winner of the Kentucky Derby, the Preakness and the Belmont races. True or false?
3. Bob Hamilton of Evansville, Ind., won a major golf event this year. What was it?
4. Name the participants in the 1944 Rose Bowl game and the winner.
5. The middleweight boxing champion is in service. Who is he?
6. Name the boxer who died following a bout with Larry Lane.
7. How wide is a football field?
8. Name the present U.S. singles tennis champions, men and women.

I'm Champ

The Belmont...now who did win it?

Swim Queen

9. Name the teams in the National Hockey League.
10. Who is recognized as queen of the mermaids following her spectacular performances in the A.A.U. events this past summer?
11. Two-year-old king of the turf is (1) Twilight Tear, (2) Free For All, (3) By Jimminy, (4) Pavot.
12. Sammy Angott is the recognized world's welterweight champion. True or false?
13. University of Toronto is playing football this year. True or false?
14. Who is the Navy Bulldogs' coach this year?
15. What well-known baseball executive died recently?
16. Who pitched for the Browns in the opening game of the 1944 world series?
17. Is there an east-west Grey cup football final this year?
18. Who has been mentioned as next high commissioner of baseball in the U.S. to succeed Judge Landis, who is ill?
19. What is a "beer frame" in bowling slang?
20. Did Baltimore or Louisville win the little world series this year?
21. Who was the favorite in the Kentucky Derby and where did he finish?
22. Who is the top jockey this year?
23. Name the winner of the Hambletonian this year.
24. How many men on an ice hockey team?
25. What is the first name of "Cy" Young, pitching star of yesteryear.

Turn to page 12 for the answers

Here and There in Sport

By The Canadian Press

New interest has been injected into tournament golf in the United States through the return to the fairways of Sam Snead, winner of the 1942 PGA championship at Atlantic City, following his recent discharge from the Navy. Snead will clash with Bryon Nelson of Toledo and Harold McSpaden in the opening today of the 72-hole open competition at Portland, Ore., in which 74 pros and 49 amateurs all told will go after $15,500 in war bonds.

Clark D. Shaughnessy announced yesterday at Pittsburgh he did not intend to quit as football coach at Pitt in spite of his record of only six victories against 10 defeats in two years. "I thought a great university like Pitt would attract better material," he said.

After four years in the presidency of the Niagara Falls, Stamford and Chippawa Baseball Association, Mike Barto of Niagara Falls retired from office last night and was succeeded by Orm Embleton in the annual elections.

The University of Western Ontario Alumni Association last night at London launched a campaign for further funds with which to construct a $500,000 athletic field house, for which $125,000 has already been subscribed.

NEW CANADIAN FEATHERWEIGHT CHAMP—Danny Webb, Canadian Army (overseas), featherweight champ, poses here for a Canadian Army cameraman. He recently won a three-round decision over world flyweight champion Jackie Paterson, and London, England, sport circles predict a great future for the dark skinned lad from Montreal.
(Canadian Army Overseas Photo)

Senior Students Start Bowling

St. Peter's senior boys commenced their bowling season on Tuesday evening. Six teams opened the season and several good scores were counted. High single went to Len Williams with a 276. He was followed by Ray Thomas with 264. Other good singles were Owen Cauley 232, John McDonald 229, and Charles Russell 227. The best doubles for the evening were Len Williams 443, Owen Cauley 424, and Frank Connelly 394. The teams were:

ZINCS (3)—Ted Lynch 328, Frank Connelly 394, Lawrence Corkery 348, Peter Roche 278, Jim McDonald 357, Don Griffin 357. Total 2162. TINS (0)—Tim Donnelly 340, Bernard O'Rourke 229, Harold O'Rourke 269, Gordon Monahan 237, Ferg. Sheehy 356, Dummy 250. Total 1679.

ALUMINUMS (2)—Bill Rudkins 344, Len Williams 443, Charles Russelle 354, John Wolff 307, Kevin Hurley 331, Emmett Condon 269. Total 1944.

RADIUMS (1)—Owen Cauley 424, Don McGillen 362, George Clarke 319, Harry Russelle 264, Dummy 500. Total 1869.

GOLDS (2)—Jim Conlin 325, John McDonald 371, Ray Thomas 385, Lawrence O'Toole 304. Total 1385. CROMIUMS (1)—Frank Lucano 344, Michael Crowley 236, Gerry McGillis 312, Dummy 250. Total 1142.

St. Mike's Capture City COSSA Title

BELLEVILLE, Nov. 23. — St. Mike's "Irish" passed and ran around Belleville Collegiates to a 26 to 0 win here Wednesday to capture the city senior interscholastic football championship. In winning the "Irish" meet Stirling High School here Friday for the Bay of Quinte senior C.O.S.S.A. group title.

It was Quarterback Dick Fitzpatrick's on the button passing to Jerry Moher that gave St. Mike's two early touchdowns. Gord Donovan mounted the count by gathering in a brace of major scoring points by lugging the oval over the collegians' goal line via the ground route. Duffy scored the final Irish try by falling on a loose ball after the Irish had broken through to block a B.C.I. kick on their own nine.

Sensible Fellow

STOKE ON TRENT, Eng., Nov. 23 — (CP).— The parents of Cherhyl Diane Roberts had to find another rector to christen their baby when the first clergyman they went to refused. He claimed the name Cherhyl was "meaningless" and said Christian names should have "some Christian association."

10:00 PM
TO-NIGHT
LIGHT-UP-AND-LISTEN time
CHEX
POPULAR SONGS & MUSIC
and
SPECIAL FEATURES

They'll Do It Every Time — By Jimmy Hatlo

What Day Is To-day?

Yes, that's right—no day in particular—but it's getting colder every day now, and time to be getting your NEW WINTER COAT and perhaps a SUIT. Or if it's a HAT you are needing, we have a few of those left, too. So you can see, we are waiting to serve you.

OVERCOATS — at $24.50, $32.50, or any price, including the KENWOOD, Canada's best Coat, by Warren K. Cook, at $50.

READY-TO-WEAR SUITS, $32.50, $35, or any price. A new lot has just arrived.

HATS — Ever hear of the STETSON? You know it? Well, we have them at $7.50 and $8.50, and other makes from $2.50.

Howard's For Hats!

Eric Howard
MEN'S APPAREL

IT'S NOVEMBER!!

Yes! There's a SHORTAGE!

In November, especially, there's a seasonal shortage of bottles and cartons! Naturally this tends to slow up deliveries from plant to store during the holiday season. So... please, return your empties promptly to your nearest Brewers' Retail Store... they can be used over and over again.

The Brewing Industry (Ontario)

College Games In Canada Being Resumed

By The Canadian Press

The first indication of the approaching resumption of intercollegiate sport in Ontario and Quebec is seen in announcement the University of Toronto will have its first senior hockey team this winter since the Intercollegiate Athletic Union called a halt in 1940 to all inter-university sports activities for the duration.

However, actual return of inter-university play probably will have to await the end of the war. The revived Varsity hockey team will play only exhibition games and Dr. J. H. Orr of Queen's University at Kingston, secretary of the Intercollegiate Athletic Union, said recently no plans have been made for the resumption of sport activities in the near future

Since the ban went into effect—it prohibits travel by University teams—sports activity has been confined to competition within the Universities themselves and in city leagues.

McGill University at Montreal has been active in city league circles there with teams entered in the Quebec Rugby Football Union, the Montreal National Defence Hockey League and the City's Senior Basketball League

Queen's won the Kingston City League football championship this season and will have entries in the city hockey and basketball leagues. Much emphasis has been laid on sport competition of almost every type within the University.

The University of Toronto has concentrated on inter-faculty and inter-class football and hockey. Its basketball team will continue playing exhibition games with outside teams coming to Toronto. University of Western Ontario at London had a strong football team this season but played only exhibition games at home.

At McMaster University, Hamilton, there has been much discussion of the possibility of exhibition games in various sport with Western and the Ontario Agricultural College at Guelph but Athletic Director A. A. Burridge says there is no chance of anything being done until the Intercollegiate Union gives the go signal.

The Western Ontario Secondary Schools Association which adopted a sport ban in 1941 has decided to resume activity next spring with a track and field meet The Central Ontario Secondary Schools Association has maintained its activity all during the war and its 1944 football final is being played in Toronto Saturday between Niagara Falls and Peterborough Collegiate Institutes.

Remember When—

By The Canadian Press

Willie Hoppe's 16-year reign as world's 18.2 balkline billiards champion came to an end 23 years ago today when Jacob Schaefer, Jr., of Chicago, beat him 500-346. Hoppe regained his crown in 1922 and held it until Schaefer again won in 1925. Schaefer lost in 1926 to Erich Hagenlacher, regaining the crown again in 1929.

International Sterling Silver
"ME-TO-YOU SETS"
In Prelude Enchantress and Pine Tree. Priced up from 11.40
Individual Pieces from 1.00
BERT AUSTIN
JEWELER
196 Charlotte St. Phone 5451

GAMES HAVE ALPS FOR A BACKGFOUND — Forced down in Switzerland while on war missions against the Axis, 600 Allied airmen interned in Camp Moloney at Abelboden find themselves not prisoners but guests of the Swiss. The camp was named for the first U.S. flier to die on Switzerland's soil. Here internees are pictured (Top) at the gate, free to go anywhere but across the border, and (Bottom) in a fast game of open-air basketball.

Canadian Sport Snapshots

By SYD THOMAS
Canadian Press Staff Writer

TORONTO, Nov. 23 — CP). — Canadian football has taken a good toehold in the Maritimes— as the result of the missionary work of the Navy in Halifax — and now there are indications more interest is being shown in the game on the West Coast...Ken (Vancouver Province) McConnell says the Canadian game would win overwhelming support in British Columbia if it was given a decent chance. The big stumbling block now is the ban against Canadian football in the High Schools, which can't play it until after New Year's, since English rugby is the prescribed autumn game....As a result, the youngsters don't get a chance to acquire a good grounding in the sport, and the coast has never been able to produce a contender for the Grey Cup and Dominion honors....Now, Ken reports, High School youths are seeking outside coaching and playing the game for themselves. All they need is some encouragement, and Canadian football would go over big in Vancouver and other coast cities.

Reminiscence:

Mike Rodden of the Kingston Whig-Standard sports vehemently when he hears anyone exclaiming about 55 and 65-yard kicks by modern football players, "Pep" Leadley of Queen's University thought nothing of booting the ball 70 yards or more, Mike recalls, while Beano Wright, Huck Welch and Bert Gibb of the Hamilton Tigers of the late 20's could outdistance Leadley.

There was a punter in Montreal by the name of Jacques who could hoist the pigskin 70 and 80 yards, and Mike recalls how Harry Batstone of Toronto Argos in one game at Montreal in 1920 ran the ball out from deep behind his own goal line 13 times before the Torontonians could buck their way against those hefty boots of the Montrealer.

That, of course, was before the smaller ball was introduced along with the forward pass. It didn't have the carrying power of the old rugby ball that floated on the breeze like a barrage balloon.

Here and there:

Hockey might make a return to Moncton, N.B., if the Department of National Defence returns the Stadium to civilian use, as has been rumored. The city has no other closed rink, and the boys have been struggling along on open-air ice sheets....Tommy Moore of the Hamilton Spectator credits Lady Luck (not the one in the green cape) with giving Hamilton the O.R.F.U. title this year. The only thing the Wildcats had was defensive power, he admits....The Frood Open Pit senior hockey team, last year Eastern Canada finalists, are getting ready for another title attempt under Coach Frankie Graham. A flock of rookies round out the nucleus of veterans.

Barons Swamp Hornets 7 to 1

By The Canadian Press

Cleveland Barons swamped the Hornets 7-1 at Pittsburgh last night in the only American Hockey League game but the results brought no change in the league standing, although the Hornets' position in first place in the Western Division was weakened.

It was the third victory for Cleveland in five games with Pittsburgh and the Barons left no doubt about the outcome as they piled up four goals before Howard scored the sole Pittsburgh counter after 15 minutes of play in the second period. Shabaga and Kelly both scored twice for the Barons with Prokop, Sprout and Burlington adding the other tallies.

The league-leading Hornets looked completely lost in the final period when Burlington and Kelly scored goals when Waldriff was in the penalty box.

Betting Totals 3 Millions Over Last Year

OTTAWA, Nov. 23— (CP)— The flying thoroughbreds carried the hopes of Canadian racegoers—and $37,068,199 in wagers — as they pounded out the 1944 racing season, the Agriculture Department announced yesterday.

Bets placed at this year's meets showed an increased of $3,923,186 over the 1943 figures of $33,145,013, and represented the largest amount wagered since 1930, when 30 racing associations held 332 days of racing and wagered $38,007,146.

The Agriculture Department supervised pari-mutuel betting at the tracks of 25 racing associations which held 35 meetings this year, races being held for 298 days. In 1943, 22 associations held 32 meets, and races were held for 283 days.

Prize money paid this year amounted to $1,427,582, against $1,178,550 in 1943, an increase of $249,032. The largest amount wagered at any one meeting was at the spring meet of the Ontario Jockey Club at Toronto's Woodbine Park, when punters handed in bets of $2,157,493.

By cities, wagering declined at Montreal, but in Ottawa, Toronto, Hamilton, Fort Erie, Niagara Falls, Ont.; Winnipeg, Regina, Saskatoon, Calgary, Vancouver and Victoria it increase.

No betting comparisons were given for Moose Jaw, Sask.; Claresholm, Alta., and Edmonton, since these centres did not hold race meets in 1943. The smallest amount wagered —$1,377—was bet at the one-day meeting at Claresholm.

Statistics by cities, with last year's figures in brackets:

Montreal—Number of tracks 4 (4), racing days 55 (56), amount wagered $1,544,169 ($1,561,834), prize money $160,100 ($151,700).

Ottawa—Tracks 1 (1), racing days 14 (14), amount wagered $576,218 ($502,514), prize money $42,300. $39,000).

Toronto—Tracks 4 (4), racing days 56 (56), amount wagered $15,503,003, ($14,801,490), prize money $488,500. $388,300).

Hamilton—Tracks 1 (1), racing days 14 (14), amount wagered $2,767,821, $2,657,025), prize money $95,400 ($86,800.

Fort Erie, Ont.—Tracks 1 (1) racing days 14 (14), amount wagered $2,527,934 ($1,948,263), prize money $91,200 ($81,800).

Niagara Falls, Ont.—Tracks 1 (1), racing days 14 (14), amount wagered $1,789,366 ($1,624,615), prize money $71,500 ($61,100).

Winnipeg—Tracks 2 (2), racing days 26 (28), amount wagered $3,461,143 ($3,194,781), prize money $124,900 ($105,300).

Regina—Tracks 1 (1), racing days 6 (6), amount wagered $295,399 $223,188), prize money $16,200 ($14,9000).

Moose Jaw—Tracks 1, racing days 2, amount wagered $7,144, prize money $810.

Calgary—Tracks 2 (2), racing days 24 (19), amount wagered $1,350,138 ($806,296), prize money $71,250 ($41,750).

Claresholm, Alta.—Tracks 1 (1) racing days 1, amount wagered $1,377, prize money $440.

Edmonton—Tracks 1, racing days 10, amount wagered $775,038, prize money $33,500.

Vancouver—Tracks 3 (3), racing days 42 (42), amount wagered $5,146,494 ($4,680,937), prize money $195,145.

Hollywood and HERE

By HYE BOSSIN

Beverly Whitney, Toronto singer, is an outstanding hit in the fine Technicolor feature, "Irish Eyes Are Smiling," which she shares with Monty Woolley, June Haver, Dick Haymes and Anthony Quinn. The film is about the life of Ernest R. Ball, who wrote, "Let the Rest of the World Go By" and other great songs . . . It's a common thing for actresses to refuse to play certain parts because they think their lines are bad. Joan Fontaine walked off the set of "Affairs of Susan" because she didn't like the dialogue for the character she was to portray, Joan of Arc. Then it was revealed that the lines were historically correct.

• • •

There is constant agitation in Canada for more frequent showings of British films, with theatre men replying that they do not attract enough people to be profitable. Some do but most don't.

A quiz of British servicemen in the Mediterranean area, conducted by the service newspaper, Crusader, reveals that 95 per cent of British soldiers prefer Hollywood film to those made in the Old Country. And 90 per cent don't want to see war films.

British films, however, will soon meet popular tastes everywhere. Wesley Ruggles, a distinguished American director, has been put in charge of production by a leading British producer and he is hiring talent in Hollywood. The combined work of Britons and Americans is expected to yield films with international appeal.

• • •

That period which is hardest to reproduce accurately on the screen is the one between 1900 and 1910. Many people are alive today who remember those times well and any mistake brings a deluge of mail. And many who complain are wrong about what they claim are errors, their memories tricking them . . . Marquee ad: Youth Runs Wild—Step Lively . . . CBC will build the first television station in Canada in Montreal . . . Rohama Lee, Toronto girl who wrote screen plays in Britain before coming to Hollywood, is now connected with Cine-Television Studios, newly-formed company . . . Six years ago Mickey Rooney helped write a song called "Oceans Apart" and although Judy Garland recorded it, the royalties yield was six dollars. Now the title is a good one because of the war and top bands will play it—just as though he needs the dough.

• • •

Major William Halperin of the United States Marine Corps had been assigned to record the life of Jap prisoners. He proceeded to a British camp in New Zealand but the Japs wouldn't cooperate. However, he outfoxed them in everything but personal interviews. Japanese officers wouldn't talk.

He noticed one whose quarters were decorated with pictures of film stars. This officer spoke English and Halperin thawed him out with Hollywood gossip. The officer confessed that his post-war ambition was to be a Hollywood movie star. Halperin said that he might be able to help him realize his dreams by making a screen test right there and sending it to Hollywood. The officer jumped at the chance.

While the "screen test" was being made the Jap answered all questions about excellent treatment, good food, cigarettes and so on—into a hidden microphone!

The Sports Round-Up

By HUGH FULLERTON, Jr.
Associated Press Staff Writer

NEW YORK, Nov. 23.—(AP). — The other day Coach Bob Higgins of Penn State decided to fill out his depleted Varsity squad to an even 28 players....Bob sent a student manager to bring some scrubs and the first player to report said: "Mr. Higgins, I'm willing."....Bob quipped: "If you're willing, I guess there's nothing I can do but take you."....Later he learned the boy was navy trainee Charles Willing, a wing-back from Oak Park, Ill.

One-Minute Sports Page

Connie Mack, now visiting on the Pacific Coast, will miss for the first time in years the birthday party given for him by Philadelphia baseball writers. Mack will be 83 on Dec. 23....Brooklyn Tigers have signed a new coach for next season but won't give out his name yet....Florida scribes have begun a campaign for a state boxing law, which would set up a commission and "weed out the bums"....The American League world series movie, on its way to the war zones, will be previewed here Tuesday.

Claude (Soup) Campbell, Fort Myers, Fla., is in the 1,000 pass pitching class with seven-for-seven. He also ran back a punt 105 yards to score against Arcadia. If that isn't a record it must be within five yards of one.

Inter-County To Stay In

GALT, Ont., Nov. 23.— (CP). — The Intercounty Baseball Association decided at a meeting last night to defer action on a recommendation of its executive that it withdraw from the Ontario Baseball Association over the O.B.A. ruling in the case of Hank Biasetti of the London, Ont., team.

The executive recommendation was made Sept. 28 after the O.B.A. ruled that Biasetti was ineligible because he had played Sunday baseball in Detroit this summer. It ordered London to replay a semi-final series with Windsor. The London club ignored the order and played with Welland in an unofficial series for the Ontario baseball title.

Later the O.B.A. rescinded its decision.

Tom Long of Kitchener told last night's meeting that the O.B.A. admitted its decision was wrong by rescinding it. He said that before the Windsor club protested over Biasetti, the O.B.A. had notified it that he was eligible. The O.B.A. had put the Hamilton senior team back in competition after it had been eliminated, he added.

The decision of the meeting was to defer action on the withdrawal until after the O.B.A. annual meeting.

HOCKEY

NATIONAL LEAGUE

	W	L	T	F	A	Pts
Toronto	8	2	0	48	32	16
Canadiens	8	2	0	40	23	16
Detroit	5	3	1	41	26	11
Boston	2	6	1	30	44	5
Rangers	1	5	2	24	41	4
Chicago	1	7	0	32	39	2

AMERICAN LEAGUE

Eastern Division

	W	L	T	F	A	Pts
Buffalo	7	5	2	37	35	16
Buffalo	6	5	2	33	33	14
Providence	2	6	2	30	42	6
Western Division						
Pittsburgh	8	6	1	51	49	17
Indianapolis	6	4	5	33	29	17
Cleveland	5	6	1	31	40	11
St. Louis	2	5	2	22	29	6

Wednesday's Result

Cleveland 7, Pittsburgh 1

ADVOCATES TRAINING

GLASGOW — (CP).—To "scrimp" youth training would be a national disaster, Tom Johnson, secretary of state for Scotland, said in an address here.

Theatres - Dances - Radio

Habitants Face Tough Week

By The Canadian Press

It took Dick Irvin's Stanley Cup champions, Montreal Canadiens, three weeks to get into first place tie in the National Hockey League, but just how long they will be able to stand the pace is problematical.

Currently, they are in top spot with Toronto Maple Leafs, early-season leaders and to-night play their first game since acquiring the position last Tuesday, when they meet the third-place Detroit Red Wings at the border city. To round out thir week's schedule they meet the Leafs at Toronto Saturday and again at home on Sunday.

Toronto, on the other hand, clash with Art Ross' faltering Boston Bruins at Boston to-night and, while they will be without the services of their ace left-winger, Dave (Sweeney) Schriner, they are favorites to down the once-powerful Boston club.

In another mid-week game to-night, New York Rangers travel to Chicago for a game with the tail-end Black Hawks.

Detroit with one of the fastest clubs in the circuit will be shooting for a victory to strengthen their hold on third place.

Toronto will use Nick Metz, who recently was discharged from the Canadian Army, in place of Schriner on their front-running line with Gus Bodnar and Lorne Carr. Schriner suffered a severe Charley Horse last Saturday night when he crashed into his own goal post.

MOVIE TIME TABLE

Regent — "Christmas Holiday", 2.00, 4.00, 5.55, 8.00, 9.55.

Centre—"Top Man", 2.28, 5.02, 7.36, 10.10; "Minesweeper", 1.25, 3.57, 6.31, 9.05.

Capitol—"The Eve of St. Mark" 3.05, 6.20, 9.35; "Hat Check Honey" 2.00, 5.10, 8.30. Last complete show, 8.00.

W-H-A-T'S--O-N--T-H-E--A-I-R

Stations	Kilocycles
CHEX	1430
CBL	740
CFRB	860
CJBC	1010
WEAF	660
WABC	880

Radio Station CHEX Carries the News on the Hour.

Symbols: D—Drama, M—Musical, N—News, R—Religious, S—Songs, T—Talk, V—Variety

This Program has been given the Peterborough Examiner by stations herein listed. If the presentations as scheduled are not on the air, the fault lies with the stations, and not with the Examiner.

THURSDAY EVENING

6:00 P.M.
CHEX—News; Tunes
CBL—Relax and Enjoy-M
CJBC—Collegiate Jive

6:15 P.M.
CHEX—Singing Strings
CBL—News; Market Report
CFRB—Interlude-M

6:30 P.M.
CHEX—News; Rhythm R'nd-up
CBL—Curtain Echoes
WABC—Call Pan-America

6:45 P.M.
CHEX—Voice and Song
CBL—BBC News
WABC—The World To-day-T
WEAF—Lowell Thomas-N

7:00 P.M.
CHEX—Fred Waring-M
WABC—I Love Mystery-D
CFRB—Vic and Sade-D
CBL—Alouette Quartette-S

7:15 P.M.
CHEX—Fred Waring-M
WABC—Music That Satisfies

7:30 P.M.
CHEX—Old Timers-M
CJBC—Music for Moderns
WEAF—Bob Burns
CBL—Rhythm Musicale

7:45 P.M.
CHEX—Harry Horlick
CBL—News Roundup
CJBC—Serviceman's ? Box
CFRB—So the Story Goes

8:00 P.M.
CBL—Drama
CHEX—F Morgan, comedian
WABC—Suspense-D
CFRB—Market Basket

8:30 P.M.
CHEX—Green Hornet-D
CBL—Voice of Victor
WABC—Death Valley Sheriff
WEAF—Dinah Shore-S

9:00 P.M.
CHEX—Barn Dance
CFRB—Best of the Week
CBL—Music Hall-V
WABC—Maj Bowes Amateurs

9:30 P.M.
CHEX—Canadian Cavalcade
WEAF—Joan Davis—V
CBL—Fighting Navy
CFRB—The Old Timers
WABC—Corliss Archer-D

10:00 P.M.
CHEX—Light Up and Listen
CBL—CBC News
WABC—The First Line
CFRB—Voices from History
WEAF—Abbott and Costello-V

10:15 P.M.
CBL—Honorable Discharge
CFRB—Barry and Claudette

10:30 P.M.
CHEX—The Cavaliers-M
WEAF—Rudy Vallee-V
CFRB—Musical Nightcaps
WABC—Here's to Romance-V

11:00 P.M.
CHEX—News
CBL—BBC Radio Newsreel
CFRB—News

FRIDAY MORNING

6:00 A.M.
CHEX—Early Risers

6:30 A.M.
CHEX—News

7:00 A.M.
CHEX—News

7:15 A.M.
CHEX—Earlybirds

7:45 A.M.
CHEX—Morning Cheer

8:00 A.M.
CHEX—News
CJBC—It's About Time-M

8:15 A.M.
CHEX—Smilin' Ed
WEAF—Do you Remember?
CBL—Morning Devotions

8:45 A.M.
CHEX—Morning Devotions
CFRB—Coffee Club

9:00 A.M.
CHEX—News; Port Hope Show
CBL—Mirth and Madness-V
CJBC—Breakfast Club

9.15 A.M.
CFRB—Hi Neighbor.
CHEX—Port Hope Program

9:30 A.M.
CHEX—Console Airs

9:45 A.M.
CHEX—Voice of Memory
CBL—Music While You Work
CFRB—Life Is Mine-D

10:00 A.M.
CHEX—News; Lindsay Salute
CFRB—Woman's World
CBL—Nat. School Broadcast
CJBC—Variety Box

10:15 A.M.
CHEX—Lindsay Salute
CFRB—How Goes the Chorus?
WABC—Light of the World-D

10:30 A.M.
CHEX—Lindsay Salute.
CFRB—Kate Aitken-T
CBL—Ethelwyn Hobbes-T
CJBC—Ukulele Ike-S

10:45 A.M.
CHEX—Lindsay Salute
CBL—Joan Baird-T
CFRB—Novatime

11:00 A.M.
CHEX—News; Christmas Carol
CBL—Road of Life-D
WABC—Amanda-D

11:30 A.M.
CHEX—House of McGregor
CBL—Soldier's Wife-D
WEAF—Star Playhouse-D

11:45 A.M.
CHEX—Magic of Waltz-M
CJBC—S. American Way-M
WABC—Aunt Jennie-D

FRIDAY AFTERNOON

12:00 NOON
CHEX—News; Home Folk Hour
WABC—Kate Smith Speaks
CBL—BBC News

12:15 P.M.
CFRB—Farm Broadcast
CJBC—Music Mixers-M

12:30 P.M.
CHEX—News; Farm News
CBL—Ont. Farm Broadcast

1:00 P.M.
CHEX—News; Home Folks
CBL—CBC News
CFRB—Melody Mustangs-S
WEAF—Sketches in Melody-M

1:15 P.M.
CFRB—Music for You
CBL—The Happy Gang-M

1:30 P.M.
CHEX—Chapel Chimes-M
CFRB—Dance Time
WABC—Bernadine Flynn-T

1:45 P.M.
CHEX—Don Barry
CJBC—Kath Livingstone, p'try

2:00 P.M.
CHEX—News; Victor Salon Or.
CFRB—Our Gal Sunday-D
WEAF—The Guiding Light-D
CBL—Matinee Melodies

2:15 P.M.
CHEX—A to Z
WEAF—To-day's Children-D
CJBC—Mystery Chef Recipes
WABC—Two on a Clue-D

2:30 P.M.
CHEX—Smiles Program
CJBC—Ladies, Be Seated
WEAF—Woman in White-D
CBL—Valse Memories

2:45 P.M.
CHEX—Smiles Program

3:00 P.M.
CHEX—News; Listen to Lieb
CBL—Women of America
CJBC—Bob Rhodes' Orchestra

3:15 P.M.
CHEX—Hollywood Premiere
CBL—Ma Perkins-D
WABC—Tina and Tim

3:30 P.M.
CHEX—Vocalist for the Day
CBL—Pepper Young-D
CFRB—Homefolks Frolic-M
WABC—The High Places

3:45 P.M.
CHEX—Musical Magic
WABC—The High Places

4:00 P.M.
CHEX—News; Keep 'Em Rolling
CJBC—Ethel and Albert-D
WABC—Service Time

4:30 P.M.
CHEX—Make Believe Ballroom
CFRB—At Your Table
WEAF—Lorenzo Jones-D
CBL—Modern Musicians

4:45 P.M.
CFRB—Advs Perry Mason
CJBC—Adven Tin Soldier-D
CBL—Dorothy Hamilton-S

4:55 P.M.
CHEX—Robertson Davies-T

5:00 P.M.
CHEX—Santa Claus
WABC—Sing Along Club
CBL—Frontline Family-D
WEAF—When Girl Marries-D

5:15 P.M.
CHEX—Secret Service Scouts
CFRB—Men in Scarlet-D

5:30 P.M.
CHEX—Fairy Tales
CFRB—Secret Service Scouts
CJBC—Adven. Sea Hound-D
WEAF—Just Plain Bill-D

5:45 P.M.
CHEX—Musical Moment
CFRB—Jimmy Dale-D
CJBC—Sonny and Susy-D

HE'S A RIOT WITH HIS BAZOOKA
BOB BURNS ON THE AIR TONIGHT
TUNE IN FOR TALL TALES ABOUT BOB'S AMAZIN' KINFOLK
LISTEN to radio's new band sensation—GORDON JENKINS
THRILL to songs, music and fun a-plenty!
DON'T MISS this big, laugh-spangled program
7.30 p.m. WHAM Rochester (1180 KC)
LIFEBUOY HEALTH SOAP
Sponsored by LIFEBUOY the only soap in the world especially made to stop "B.O."

Your Amusement Centre
SUMMER GARDENS
PETERBOROUGH

FRANK SINATRA
GEORGE MURPHY
ADOLPHE MENJOU
GLORIA DeHAVEN
WALTER SLEZAK
EUGENE PALLETTE
Step Lively
WALLY BROWN • ALAN CARNEY
GRANT MITCHELL • JEFFREYS
Tomorrow
Capitol
A FAMOUS PLAYERS THEATRE
TO-DAY ONLY! "THE EVE OF ST. MARK" and "HAT CHECK HONEY"

Held Over — Fri. - Sat. — Held Over
Deanna DURBIN Gene KELLY
in W. Somerset Maugham's
CHRISTMAS HOLIDAY
Regent
PLUS! LATEST NEWS
World's Youngest Aviator
Also Color Cartoon

To-day FRIDAY SATURDAY
2—Dandy Features—2
You're Sure to Enjoy
Donald O'CONNOR
Susanna FOSTER
Peggy RYAN
TOP MAN
COUNT BASIE and his ORCHESTRA
HIT NO. 2
MINESWEEPER
NAVY BLUE Through and through!
with RICHARD ARLEN • JEAN PARKER • RUSSELL HAYDEN
CENTRE
Plus! "TREE FOR TWO" Colored Cartoon

Unbeatable "Lincs" Advance Wins Admiration Of Nazis

By ROSS MUNRO
Canadian Press War Correspondent

WITH THE CANADIANS IN HOLLAND, Nov. 23 — (CP) — Across Northern France, Belgium and into Holland to the Lower Rhine, the Lincoln and Welland Regiment from the Niagara Peninsula, has been in one action after another during the past three months. It's record has been remarkable.

This infantry regiment had its first fight at the little town of La Campagne, south of Caen. It fought in the Falaise battle, was right up in the front row for the massacre of the Seventh Army in the Trun Gap, was the first Canadian outfit over the Seine. It marched on to the Somme and through the Pas De Calais; it fought along the Leopold Canal in preparatory actions to the big assault on the Schelde pocket; it was in the spearhead of the Canadian armored and infantry attack northwest of Antwerp and it shared in the capture of Esschen. The "Lincs and Wellands" with Western tanks captured Bergen Op Zoom and were in the advance on Steenbergen and the Lower Rhine.

Ace Unit

Those are the highlights. The regiment now is as battle tested a unit as any in the Canadian Army here. It has been in battl- in every type of country, bar mountains, and wound up in the soggy Dutch polders fighting over the most terrible territory of all. But the unit came through with flying colors.

On Aug. 8, when the first Canadian army struck its big blow down the Caen-Falaise highway, the Lincoln and Wellands were among units which exploited the break through the German defence line made initially by the 2nd Division.

Lincs fought through several towns on the road to Falaise and shared too in the second Canadian army attack which went in on Aug. 14 and resulted in the capture of Falaise. The regiment was with other infantry units which poured over the Laison River in the wake of the biggest tank assault of the Normandy campaign. It shattered a German gun screen and overran high ground northeast of Falaise. The Lincs had the honor to capture the important town of Olendon. On the day of this attack General Von Kluge, commander of the Seventh Army, sent this report to Berlin: "A break-through south of Caen has occurred the like of which we have never seen." The Niagara Peninsula had a full share in this job.

After Falaise the focal point of operations was Trun and it was the Lincoln and Wellands with a squadron of tanks from the South Alberta Regiment who broke through to Trun first, running German artillery fire all the way. When they got to Trun, the Germans were milling around the streets in the wildest confusion.

This was Aug. 19 and the regiment spent all day shooting up Germans trying to flee through the gap. From dawn to dusk, the Lincs fired every weapon they had. They did not suffer a single casualty themselves and inflicted tremendous casualties on the enemy. They also took 1,500 prisoners in that one day.

Cross River

Leaving Trun, the regiment turned east to the Seine and reached the river at Criquebeuf, south of Rouen. The Lincs found a skiff on the river bank and under covering fire from tanks and machine guns ferried the entire company, commanded at the time by Maj. Keith Crummer of Chatham, Ont., over the broad Seine. Other companies, including one then commanded by Maj. J. A. Baldwin of London, Ont., followed them over and a firm bridgehead was established into which the Royal Canadian Engineers built a bridge.

The Germans were holding Hill 88, on the north side of the Seine, and Lincs stormed and captured this hill. Without any rest, they kept moving forward, clearing the road to Rouen.

Then the regiment struck out for the Somme, 70 miles away. On the heels of the retreating 15th Army, the Lincs pushed east with the other Canadians and made an unopposed crossing of the Somme near Abbeville. On to St. Omer they went and into Belgium to Bruges.

Lincs crossed Bruges Canal and entered Eecloo, last big town in Belgium to be liberated. From there, they pushed along the south side of the Leopold Canal. For three days they fought through flooded land in water to their knees to take a couple of obscure but military important towns on the Dutch-Belgian border.

For three weeks, the regiment was on the Leopold Canal, feeling out the German positions across the Canal with frequent raids. This was in preparation for the full-scale attack on the Schelde which began with the crossing of the Leopold by western battalions on Oct. 6.

The regiment went from the Leopold Canal to positions northwest of Antwerp. On Oct. 20, it shared in the attack towards Esschen. Lincs had to fight through a thick forest, infested with mines and booby traps as well as Germans and then they made a spectacular night attack across country to Esschen.

Warm Reception

On Oct. 22, Esschen was captured by the Lincs and another Ontario battalion. The daring night attack had paid off.

Maj. Dandy and his company did a fine job beyond Esschen, clearing a wood and relieving pressure on another Canadian regiment.

From Esschen, the Lincs struck off to Bergen Op Zoom, with tanks supporting them. Up a trail, littered with mines and felled trees, they fought for nearly every yard of ground over a distance of five miles. Germans finally could not take any more of a beating and they fell back, leaving Bergen unoccupied. Lincs and the tanks seized this opportunity and Maj. Dandy and Maj. Swayze led the first two infantry companies into the town to receive a terrific welcome from the Dutch people.

A German prisoner captured on one push paid the Lincs a back-handed compliment when he said: "The Lincoln and Welland Regiment has no sentiment, no mercy, no discipline." The Lincs themselves liked that.

Typhoons Destroy Hun Headquarters

LONDON, Nov. 23 — (CP) — Rocket-firing R.A.F. Typhoons, diving out of low-hanging clouds, surprised enemy defences and destroyed a German Army headquarters today about 50 miles beyond Allied forward lines.

Returning airmen said the headquarters building was "just a cloud of debris and dust." All Typhoons returned to base.

Burn's Bridge News

The Bell hunting party have returned and the Tedford party. All got their quota.

Mrs. A. Tedford has returned after spending two weeks at Lakefield with Mrs. Stewart Tedford and family.

Messrs. Alex Carlow and Fred Bolton have been blasting for water.

Members of Mrs. George Clysdale's family were all present to honor her on her birthday.

Mrs. Catherine Leahy spent a holiday in Toronto, visiting her daughter, Mrs. Joseph Crowley and Mr. Crowley, who returned with her for a brief visit.

Mr. and Mrs. Eddie Carlow entertained Sunday. Those present were: Mr. and Mrs. A. Sullivan and family of Hastings; Mr. and Mrs. F. English and family of Norwood; Mr. and Mrs. Thomas Fitzgerald and Freddie; and Miss Killen; Mr. and Mrs. Rae Carlow and family; Mr. Alex Carlow and family; Mr. George Carlow; Mr. and Mrs. George Clysdale and Donald.

Miss Helen Tedford is in Midford visiting cousins.

Mr. and Mrs. Thomas Fitzgerald and Freddie have been in Hastings visiting Mr. and Mrs. E. Clancy and Mr. and Mrs. A. Sullivan.

Miss Zelda Tedford, Peterborough, spent a week with Mrs. Russell Tedford while the latter's husband was at the hunt.

Captivating
CHRISTMAS OFFERINGS by helena rubinstein

★ This Christmas gladden her heart with a gift by Helena Rubinstein. Choose from Helena Rubinstein's luxury line-up of single items and matched sets, accented with the beloved fragrances of Apple Blossom, Enchanté and Heaven-Sent.

Colognes	.85 to 1.50
Eau de Toilette	1.50 to 2.00
Body Powder	.75 to 1.65
Bath Oil	1.25 to 2.50
Perfume	.50 to 4.50
Soap	.55 to 1.25
Gift Sets	1.50 to 8.95

Elliott's RETAIL DRUG STORE
399 George St.
Phone 3549

Does Your Stomach Rebel After the Meals You Eat?

The bloated, heavy feeling after meals; the empty, sinking, gnawing before meals; the belching of gas and flatulency between meals; the rising and souring of food, all these, and more, fall to the lot of those suffering from stomach trouble.

Burdock Blood Bitters helps to stimulate the sluggish action of the digestive and intestinal system by promoting the flow of the important gastric juices so necessary for the proper digestion of food.

You will find when you take B. B. B. that digestion, assimilation and elimination are greatly improved by its use.

Ask at any drug counter for B. B. B. Price $1.00 a bottle.

The T. Milburn Co., Limited, Toronto, Ont.

GOVERNMENT SEAT — Mme. Marthe Simard, wife of Dr. Andre Simard, Quebec City surgeon, who was a member of the consultative assembly of the provincial French government, is one of the 12 women who took their seats in the Luxembourg Palace, Paris, when the provisional government sat there for the first time early this month.

Bonarlaw News

Mr. Thomas H. Prest is visiting friends and relatives in Toronto this week.

Thomas Caldwell who has been ill is around again.

Word has been received that M. R. Neal, who is in St. Mary's Hospital, Toronto, is progressing.

Cpl. George F. Wellman of the Veterans' Guard, Farnham, Que., has returned to his unit after spending a few days with his family here.

Mail Mystery Puzzles Ottawa

TORONTO, Nov. 23 — (CP) — The Toronto Globe and Mail in a special dispatch from Ottawa said a "major mailing mystery" had been created by letters asking consideration for home defence troops which have been sent to members of parliament in "free" government envelopes.

The dispatch said the letters were signed "the Zombies" and mimeographed on paper similar to that used by defence branches in reporting casualties. They were contained in brown envelopes commonly used in government service which bore "O.H.M.S." and "free" on their exterior, it added.

The letters pictured the typical home defence soldier as a man of foreign-born parents who had suffered discrimination and said that if he were assured equal rights and opportunities "there will be no need of coercion nor compulsion," the dispatch said.

It added th re was no information as to how the persons responsible for the letters obtained official stationery, envelopes and the privilege of franking them.

Col. Chisholm Dies

HAMILTON, Nov. 23—(CP)—Col. James Chisholm, who practised law in Hamilton since 1882, died yesterday in hospital. Col. Chisholm was prominent in legal, military, church and other community activities. He was a former president of the Hamilton Law Association and a former president of the University of Toronto Senate.

NEW DOG MASK—Lassie, a German Shepherd war dog, loaned to chemical warfare service last June by the quartermaster corps for research work in connection with the new dog mask she is shown wearing here. The mask, which has been adopted by the U.S. chemical warfare service, weighs two pounds and will fit 97 per cent. of all war dogs. It affords them protection against chlorine, phosgene and other choking gases. It's official designation is: "Mask, Gas, Dog, M6-12-8."

LIGHTS RESTORED

DOUGLAS, Isle Of Man — (CP). — Pre-war lighting for all vehicular traffic has been restored through this island in the Irish Sea.

Red Cross Ready For New Quota

HAVELOCK, Nov. 23 — (ENS) — At the meeting of the Red Cross Society on Tuesday, the Sewing Committee advised that there was still some material on hand after the request quota to use up this goods had been taken care of and the secretary was instructed to write for a further quota to utilize the 13¼ yards of material still in stock.

Mrs. C. Anderson was asked to make a choice suitable for the local workers for another quota from the garments listed in the special appeal received recently from national headquarters.

Miss M. Chambers, the knitting convener, reported that she had sent for another knitting quota, but that it had not arrived and she was given authority to have the purchaser, Mrs. A. Anderson, order the wool required. The workers were requested to have all garments returned not later than the meeting on December 12.

There were 19 members in attendance.

Boy 9, Shot

TORONTO, Nov. 23—(CP)—Earl Carberry, nine-year-old son of Mr. and Mrs. Ralph Carberry, died in hospital Tuesday after being shot in the head while examining his father's revolver. The boy had been left alone in the house and, on his parents' return, was found unconscious with a bullet wound in the head. Police said no inquest will be held.

Knox Class Guests Of Hastings Group

HAVELOCK, Nov. 23 — (ENS) — The girls' class of Knox Presbyterian Church at Havelock journeyed to Hastings Monday evening, where they were the guests of Rev. J. Davey and Mrs. Davey, and the Young People's Society of the Hastings Presbyterian Church, when about forty young people were in attendance, twenty of whom were from Havelock.

The Hastings Society was in charge of the devotional exercises which opened with prayer by Rev. Davey, while the Havelock class had charge of the social period which included a "get-to-gether" conducted by Mrs. G. Kennedy who also assisted Mrs. R. Sayer in conducting a ring game. Mrs. F. McKenzie was in charge of one game and the president, Miss Essie McQuigge, led the community singing. Refreshments were served at the close by the Hastings Society.

Attention!
BLOOD DONORS
The Need Grows as Victory Nears
VOLUNTEER AGAIN!

POET-PHILOSOPHER ON "CAVALCADE"

JEAN LESAGE

Whose rich voice is heard in stirring verse, against a background of Howard Cable's music. Other guests to-night include: Alice Koszner, 18-year-old violinist; Mr. Manly Miner, son of Canada's beloved naturalist, Jack Miner; and Mrs. Harley Cunningham, English war bride.

TUNE IN TO-NIGHT TO
Borden's "CANADIAN CAVALCADE"
CHEX 9.30 P.M.

RICHARD HALL LIMITED

WARM WINTER SKI TOGS

Styled for the Snow Season

Quilted Jackets 6.95
Gay, sparkling colours in a cotton poplin jacket. Kasha lined, draw-string waist, zipper front, two pockets. Colours: white, turquoise, royal blue, and red. Sizes 14 to 20.

Lined Gabatone Slacks 4.95
Warmly lined with kasha. Nicely tailored. A twilled water repellant product. In navy only. Sizes 14 to 20.

Melton Cloth Slacks 3.95
Heavy Melton cloth slacks with button opening both sides, slash pockets, snug-fitting cuffs. Colours: navy and brown. Sizes 14 to 20.

Blanket Cloth Slacks 4.95
All wool blanket cloth slacks. Cozy warmth for out-of-doors. Colours: brown and navy. Sizes 14 to 20.

New Tailored Housecoats

Of All Wool Herringbone Weave

Graceful robe made from all wool, closely woven, warm to slip into when she gets out of bed and wear when the house is chilly.

Sizes Run From 16 to 20

Tailored wraparound with shawl collar style. Bracelet-length sleeves, one pocket, all-around tie girdle. Colours: wine, flying blue, purple, navy and violet. Sizes 16 to 20.

9.95

Rayon Housecoats Priced From 3.95 to 14.95

NEW SCARVES
To Brighten Your Wardrobe

RAYON SHEERS AND CREPES 1.00 to 4.75
Finely woven scarves, finished with hemmed edges. They're perfectly plain or printed in colourful floral designs ....

SOFT WOOL SCARVES 1.50 and 2.98
Colorful squares to tie in a gay peasant kerchief about your head. Pretty pastel or floral scarves with fringed edges.

NEW "FASCINATOR" SCARVES 2.98 and 3.50
Lacy and fluffy fascinators woven from rayon and cotton yarns. Lovely for evening wear. In all the popular colors.

BRUSHED RAYON ASCOT STYLE SCARF Each 69c
Brushed rayon scarf, very cosy for winter. In white only. A nice birthday or Christmas gift. They are nicely finished with a plain, narrow hem ....

Paper and Envelopes
There are 58 sheets of notepaper and 48 envelopes to match in countess size.
59c

Shop Early For Christmas

WARM
Ski Mitts
2.25 Pair
Of heavy gabardine and pigtex with snug wristbands. Assorted colors in small, medium and large.

HAND EMBROIDERED
Ski Socks
2.50 Pair
After ski socks. Soft, warm, all wool with felt soles. Hand embroidered. A variety of colours.

FLEECE-LINED
Mitts
1.69 Pair
Sueded rayon mitts lined with cosy fleece lining. They also come in assorted colors. Sizes small, medium and large.

STORM-TWILL
Ski Braces
1.98 Pair
These are storm twill material and are trimmed with colorful embroidery work. Colors, white, blue, red.

SKI
Kerchiefs
1.69 Each
Gay bandana printed with gay winter scenes on a plain colored ground. Colors yellow, blue and red.

COTTON
Handkerchiefs
25c Each
Finely woven handkerchiefs of cotton. One corner embroidered in floral pattern, medium size, hemstitched hems.

BOXED
Christmas Cards
59c and 69c
18 cards and envelopes with beautiful scenic landscapes. Each card is different.

NOVEL
Glamour Pins
39c Each
Costume brighteners of enamelled metal in various designs as flowers, fruit, birds, etc.

5761 PHONE
RICHARD HALL LIMITED
PHONE 5761

The Peterborough Examiner

VOL. XC, No. 278 | THURSDAY, NOVEMBER 23, 1944 | PRICE FOUR CENTS

Main Street Topics

FINDS CARD

An R.C.A.F. identification card belonging to AC. 2 Harold Arthur Ashbourne, was found Wednesday afternoon near the Bank of Toronto at the corner of Hunter and George streets. The card can be picked up at the Examiner.

HOLLAND CASUALTY

A former Johnson Motors employee, Pte. William Morris, has been wounded in Holland while fighting with the Black Watch Regiment. He is now in an English hospital, and expects to be invalided home. He is the son of Mrs. V. Morris, 744 New Romaine street.

TO COME HOME

Major Archie Hamilton, formerly second-in-command of the Stormont Dundas and Glengarry Highlanders, is expecting to be invalided home. A leg wound which he received during fighting in France has not healed as rapidly as was expected and this is responsible for his home-coming.

DOING NEW WORK

CP. 1 Louise Spriggs, formerly of the Examiner Circulation Department, is now one of 42 airwomen serving in the R.C.A.F. Precision Squad. This group recently put on a display in Buffalo and a picture of she and her companions appeared in the Buffalo Courier Express. Cpl. Spriggs has been stationed at Rockcliffe, and is the daughter of Mrs. L. F. Spriggs, Charlotte street.

LITTLE BLAZE

A chimney fire at the residence of A. Roberts, 692 Stewart street, received the attention of firemen at 6.28 o'clock Wednesday evening. There was no damage.

KILLED IN ACTION

Pte. Ross Copeland, son of Mrs. Florence Copeland, 135 Durham street, Lindsay, has been killed in action while serving with a British Columbia regiment, and Rifleman Donald J. Forestell, son of Thomas O. Forestell, Madoc, has been listed as "wounded in action", while serving with an Eastern Ontario regiment.

AMBULANCE ON WAY

The ambulance in memory of Paratrooper Kenneth Nice, 581 Douglas avenue, was purchased Wednesday from General Motors and will be on its way today. Neighbours of the young soldier contributed $4,900 in Victory Bonds to purchase the machine. Son of Mr. and Mrs. Thomas Nice, Paratrooper Nice died of wounds August 9.

KNEE WOUND

Mrs. Harriet Timlin, Coldsprings, has received further word about her son, L.-Cpl. Fred Timlin, who was wounded October 17 while fighting with the S. D. and G. Highlanders. L.-Cpl. Timlin has a bullet wound in the knee, but hopes to be out of the hospital in a short time. Prior to enlisting, this soldier was employed as a mechanic at the J. J. Duffus garage.

Navy League Stands Ready To Help Men Of Sea Who Need Help Most

Since the outbreak of war, the Navy League of Canada with the willing support of the people of Canada, has been making a great contribution to this country's war effort. It has provided much-needed care, help, and recreation to those who go "down to the sea in ships," whether they be Canadian naval ratings, merchant seamen who arrive in Canada from all parts of the globe, or the fighting men of all the navies of the United Nations, who come to Canada in their line of duty.

Wartime has seen the great need for the Navy League's work, and also the fulfillments of its obligations to our own seamen, and those of our Allied nations.

But even in peacetime, this great organization was working steadily for sailors; in 1917, before the last war ended, it had founded the Sea Cadet movement, and has continued to sponsor this youth-training program in the years since that time.

Today, as always, the Navy League stands ready to help men of the sea who need help most; Whenever a ship goes down in the long stretches of water between Canada and Britain, the survivors upon reaching the Canadian shore, are welcomed and helped by this organization. Comforts and recreation; medical attention, hospitalization; friendship and personal accommodation, all are provided for them.

The rapid growth both in size and strength of Canada's naval and merchant shipping, has been matched by the work of the League; it has kept pace with the times, enlarging facilities when needed, and placing its work on larger scales, as the necessity is presented.

23 Clubs Operated

The Navy League operates a total of 23 clubs for merchant seamen, naval ratings, and Junior Naval officers. The doors of these clubs are open to all seamen, and also men and women of the army and air forces. In 1943, the attendance at these clubs was 1,775,263. Not including free teas, and lunches, 477,349 feals were served in the first seven months of 1944. Between January 1 to July 31, 1944, an average of 5,000 a day attended the clubs. Beds are provided for thousands of seamen.

Medical attention, one of the highlights of the League's work for merchant seamen, is ready for men coming out of action on the seas. In 1943, 7,557 merchant seamen were nursed in the Navy League's Sick Bay.

Christmas, 1943, the League distributed no less than 120,000 ditty bags, worth an average of $4 each, to naval ratings and merchant mariners wherever they were; the work will continue, this year.

Regularly since the war began, millions of magazines, books and games are distributed by the League; fur vests, woollen goods, including socks, sweaters, scarves, helmets and mittens, are all sent out to the seamen freely.

A Benevolence Fund has been established to provide care and treatment for injured merchant seamen and their families; or for families of sailors who have given their lives while on active service. Visits to hospitals, and all necessary personal services, incliding providing graves for seamen who die far away from home, are portions of the League's work.

Sea Cadet Movement

But perhaps the biggest, and one of the most important jobs, has been the Sea Cadet movement; it has a total enrolment of 15,000 Sea Cadets and Cadet officers. Throughout Canada, 11 camps are operated, and with the cooperation of the Department of Naval Services, approximately 10,000 cadets attended this year's camps. The list of work being done with the Sea Cadets is endless; a vital part of Canada's Navy League.

This is Navy Week, all over Canada! Tributes will be paid to the young Canadian men from all walks of life, who have answered the call of their country, and gone to sea. Surely, there is no better way for the people of Canada to offer a resounding salute to these men, than by supporting the Navy League in all its projects.

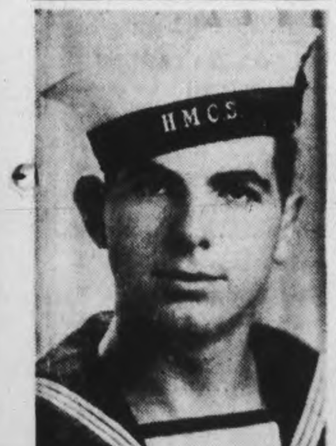

AT CORNWALLIS—AB. Edward I. Stinson, RCVNR, second son of ex-Warden Percy and Mrs. Stinson, Millbrook, enlisted in the Navy last June, and is now taking a special course at Cornwallis, N.S. He was 19 last August, and an older brother, Sgt. Jack Stinson, has been in the RCAF for five years, and overseas for nearly three years. Previous to enlisting Ted was taking his senior matriculation course at the Millbrook Continuation School.

Traffic Offence Brings $10 Fine

Clarence Scott, Havelock, a former member of the RCNVR, was fined $10 and costs in police court this morning after he had entered a written plea of guilty to a charge of careless driving.

Provincial Constable Archie Grayling of Havelock, who laid the charge, told Magistrate O. A. Langley, K.C., that Scott's car had left the highway on a level stretch of road and had run into the ditch. The former sailor was not injured, the officer stated, and his car escaped without damage.

Mrs. Jeannette Cheney, Toronto, pleaded guilty to a charge of having been drunk on McDonnel street Wednesday night and was fined $10 and $2.50. The woman assured the court that it would not happen again.

Two Peterboro Fliers Graduated By RCAF

Four more airmen from Peterborough and the Peterborough district have graduated in Royal Canadian Air Force schools in Canada, according to an official announcement today.

Sgt. J. C. R. Sirman, 287 Prince street, has graduated at No. 9 A.O.S., St. John's, Quebec, as an air bomber, and Sgt. L. R. Althouse, son of Mr. and Mrs. C. H. Althouse, 10 Benson avenue, graduated at F. E. S. Aylmer, as a flight engineer. Sgt. Althouse, formerly a government inspector at Johnson Motors, enlisted in the R.C.A.F. in January. He is nineteen years of age.

Sgt. C. O. Dudley, of Warkworth, and Sgt. J. F. Eakins, 202 William street N., Lindsay, also graduated at Aylmer as flight engineers.

-SPECIAL-

BROOKS HAIRDRESSING

To December 1st, Guaranteed

Oil Permanent Wave

$4.00 and up

Children $1.25

Make your appointments early

301 LOUIS ST

PHONE 8201

3-Year Term Advocated For Aldermen

A provincial or county park was one of the projects recommended by A.E.K Bunnell, Toronto, consultant with the Ontario Department of Planning and Development, in a talk and discussion with the members of the Town Planning Committee and several members of the council Wednesday night.

Obviously the park idea was far from the top of the list of undertakings in community planning as outlined for Peterborough consideration, but Mr. Bunnell said it was something that would increase and grow in importance every year.

From his experience during a period of residence in this town, Mr. Bunnell recalled opinions of friends as to how fortunately he was situated at that time, almost in the centre of the Kawartha Lakes district, with water and woods in all directions.

Only Trespassers

'My reply was and still would be that I did not own a cottage or lakefront property, and that if I went out any where it would be only as a trespasser on the land of others or I would have to be cantent with some waterfront at the end of a road allowance," Mr. Bunnell stated in a nutshell summary of the sentiment and concern of many of the citizens of Peterborough city and county who have been hoping that the proposals for ample public park area in the northern part of the county would succeed in attracting a large and intelligent volume of public support, chiefly in the hope of protecting the interests of the generations to come, before lake lands now available have passed into private and exclusive hands.

That was only one of the ideas Mr. Bunnell presented to the Town Planning committee. Alderman Dutton, chairman, presided. He confirmed from the outset the need and advisability of the services of a Town Planning committee

"As to the airport I would say this industrial area of Peterborough must have an airport, because it is felt that no city can continue to attract industries unless it is supplied with the best transportation facilities. Aviation should be regarded as a 'must'' for tomorrow."

Mr. Bunnell turned to an obvious flaw in Peterborough "in the extent to which it is cut off by the steam railways. I think your committee might put that idea on its list and see whether anything can be done by study and consultation with the heads of these railways."

Local Individuality

A community should exploit and take the fullest advantage of whatever natural features tend to point up its individuality. "With your lake and river and magnificent Armor's Hill, you should lose no opportunity to develop these assets in every way you can along your lake and river."

Mr. Bunnell said he had felt disappointed 'when the Beaver Lumber Company took over the Scott Lumber Company location on George street below the wharf As I saw the picture I thought it should have been taken over for community purposes." In that opinion Mr. Bunnell endorsed the attitude of Mayor Hamilton whose efforts to obtain possession of the property for the McDonald Point scene failed to obtain the support near at hand required to carry through the project of getting the lumber company away from the beauty spot the city had begun to create.

"Find a job for each of the service clubs and for women's organizations" Mr. Bunnell suggested. "Get them into this picture and in that way gradually build up support for town planning."

Longer Terms

Here was another idea. "It seems to me that cities are held back in the progress they might make by their practice of electing aldermen for one-year terms. You do better in Peterborough with your two-year term. The four-year system in the Legislature works fairly satisfactorily, and it would be a grand step forward if the people of our communities could be educated into electing their councils on a rotary basis for at least three year terms."

Mr. Bunnell advocated a zoning system for Peterborough. "You can't set it up too soon" to conform with the National Housing Act of this year which makes zoning essential to make available for its citizens the most advantageous loans under the Act."

The government and lending corporations are demanding safeguard of the properties upon which houses are to be built with government loan assistance.

Gnr. Wm. Puddephatt Wounded In Holland

WARKWORTH, Nov. 23 — (ENS). — Mrs. William Puddephatt, Norham, has received word that her husband, Gnr. W. Puddephatt, was wounded November 15, while fighting in the Netherlands. The nature of his injuries was not revealed.

Enlisting in March, 1940, Gnr. Puddephatt went overseas five months later and a short time ago was transferred from an ack-ack unit to an anti-tank regiment. He has been serving on the Continent since D-Day, and brother, Bert, is fighting in Italy.

Son of Mr. and Mrs. George Puddephatt of Codrington, he was a farmer prior to enlisting and he has two children, Billy and Betty Lou.

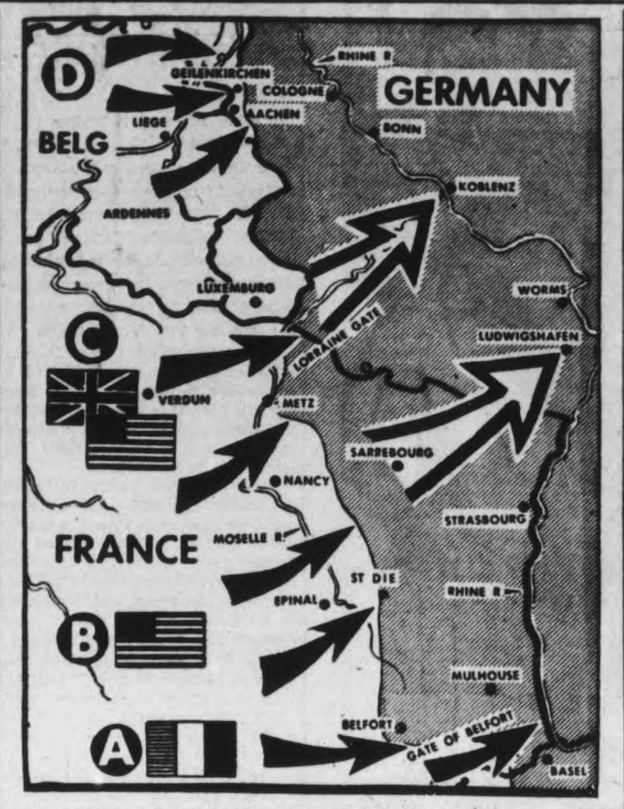

NAZILAND INVASION TO THE WEST—Along historic routes of invasion into Germany, Allied forces along the entire Western front are carrying on the "big push" to the Rhine and beyond. Particularly spectacular (A) is the French 1st Army's Belfort gap breakthrough to the River Rhine and the road to Bavaria. To the north (B) drives ahead toward Strasbourg and large arrow indicates possible lower Saar Basin route. At Metz (C) German resistance is reported to have virtually ceased to exist, while (Upper Arrow) the General Patton forces appear bent on following the Moselle River to Koblenz. Following the fall of Geilenkirchen (D) Allied armies are beginning to bore deeper into Germany.

Douro Pioneer Passes At 89

One of the early pioneers of Douro township, and one of its most beloved citizens, John McMurray, in his 90th year, died early this morning at his residence, Lot. 14, Con. 1, Douro, R.R. 4, Lakefield. He had been in failing health for the past year.

Mr. McMurray was born December 7, 1854 before Confederation within sight of the place where he has lived since his marriage. He has watched Peterborough and district grow from a small beginning, to a now powerful industrial centre. This pioneer son lived through a series of conflicts which, though they shook the Dominion, weathered the crises, and advanced to a higher level after each one. The Northwest Rebellion, the South African War, the War 1914-1918 and now five years of the present war, presented a too-familiar bloody, kladiescopic pattern, to his kindly eyes.

Son of the late Mr. and Mrs. Garret McMurray, he was a successful farmer and during his lifetime he was a member of St. Joseph's Church, Douro. He also belonged to the Holy Name Society of St. Joseph's Church.

Mr. McMurray's wife, Nora McAuley, predeceased him 33 years ago. He leaves to mourn six daughters, Mrs. John McMahon, Douro; Mrs. Matthew McAuley, of New York; Mrs. M. J. Kane, Peterborough; Rev. Sister St. Matthew, of London, Ontario; Emma, and Mary, both at home; and four sons, Thomas, Garret, both of Douro;

JOHN McMURRAY

Jerry, Saskatchewan; John, with the Royal Canadian Engineers overseas, and one sister, Mrs. Catherine Allen, of Peterborough.

The funeral will be Saturday morning at 8.30 o'clock, from the family residence at St. Joseph's Church for Requiem Mass at nine o'clock. Burial will be in St. Joseph's Cemetery.

Clark Earls Dies In California

Older residents of Peterborough, especially ball fans of four decades ago, will be sorry to learn of the death at Aptos, California, of Clark Wallace Earls, who passed suddenly on Friday last, November 17.

Clark Earls came to Peterborough from Toronto at the beginning of the present century with the Stanley Piano Company, who opened a plant at the corner of George and Dalhousie streets. For five or six seasons he played with the Peterborough ball club and was a team mate of Dan McCabe, Chris Graham, Jack Sheridan, Wallie Parnell and all the other well-known players of that era.

Mr. Earls' first wife was a Peterborough girl, Irene Harper, Charlotte street.

He left here many years ago but is still well-remembered by many friends who recall his connection with Peterborough baseball.

Mr. Earls who was a son of the late Robert and Mrs. Earls of Woodbridge, Ont., is survived by his second wife and by a brother, W. N. Earls, Ottawa and a sister, Mrs. G. Burton, Toronto.

The funeral took place in California.

300 Farm Helpers Placed In Industry

Seasonal surplus of farm labor in the district has been returning to the city for the winter with the gradual decline of agricultural activity.

Three hundred men who have been employed as farm helpers since spring plowing and seeding time have been placed in local factories during the last two weeks, W. H. L. Mellis of Selective Service informed the Examiner today.

The trek back to the city has relieved the local scarcity of labor in manufacturing industries.

"Now we need two hundred bushmen for work in Haliburton and other parts of the north country," Mr. Mellis said.

Can Be Done

HAMILTON, Nov. 23.—(CP). — Problems confronting Canadian unity, though grave, are not insurmountable and should be approached in the spirit shown by servicemen who enlisted as Canadians rather than adherents to any particular section of the country, Dr. Sidney E. Smith, president-elect of the University of Toronto, said last night in an address to the Hamilton Academy of Medicine.

Are You Aware Of The Fact?

That while the new Civic Hospital is to cost approximately $1,400,000, the by-law only asked for $600,000 of this, the home owners in Peterborough are to provide $300,000. The County of Peterborough has already voted $150,000. Thus for every half dollar in taxes that the farmer in Chandos township, with an assessment of $3,000, is asked to pay, the home owner in Peterborough with a like assessment will be asked to pay one dollar.

This should settle once and for all the argument that Peterborough County is not doing its share. Its population is about one-half that of the city and it is assessing on its property owners an amount equal to one-half what is being asked from the home owners in Peterborough.

Drunken Driving Evidence Contradictory

Magistrate E. A. Gee reserved judgment until November 30 in the charge of drunken driving against Carman Coones, Smith township truck driver, heard in police court in an all-day session Wednesday.

W. J. Arthur Fair, defence counsel, argued that the case should be dismissed on the strength of the evidence given by one of the Crown witnesses, Dr. J. C. Smith of Lakefield.

Mr. Fair said that Dr. Smith who had an opportunity to see the accused for some time soon after the accident had not smelled liquor off his breath and had arrived at the conclusion that Coones' action referred to by other witnesses were the result of contusion caused by his being injured in the accident and not of liquor.

Crown Attorney V. J. McElderry, K.C. pointed out that another doctor, Dr. Alex Fraser, of Lakefield who had seen Coones when he was brought to the doctor's office soon after the accident had sworn that the man was drunk.

When the afternoon session opened Mr. Fair called Preston Martin as the first defence witness. Martin swore that he had been with Coones all afternoon on the day of the accident and that only a couple of drinks of beer had been consumed, one early in the afternoon.

Nelson Coones, brother of the accused, who saw him in the town hall at Lakefield after the accident said that in his opinion Carman Coones was not drunk.

The witness said that he had formerly owned the truck driven by his brother on the night of the accident and that it had a broken bolt on the axle. Coones said that when he inspected the truck after the accident he had noticed that another bolt had been broken off and as a result he believed that when the vehicle went into the ditch the driver would have no control of it and that the brakes would not work.

Carman Coones swore that he had had one drink of beer in a local beverage room before 2 o'clock that day and another drink around five o'clock. He said that they had had no effect on him and that he was perfectly sober when he started off from Peterborough that evening to drive to Lakefield.

He explained the accident by stating that just before the accident he had found that his steering gear would not work. The truck had travelled across the road on to its wrong side and eventually into the ditch but Coones said that he did not remember anything but feeling a heavy bump until he came to outside the Lakefield town hall.

In cross-examination Coones said he had not applied his brakes until the car was about to go into the ditch.

"Why didn't you apply them when you realized that the truck was going to the wrong side of the road?" asked Crown Attorney V. J. McElderry, K.C.

"I thought that the steering gear might come back all right but it fooled me," said the accused.

Another charge against Coones of reckless driving was dismissed when Crown Attorney McElderry announced that no evidence would be offered.

Military Hospital To Be Ready Feb. 1

The Military Hospital to be established in the former staff house on Monaghan road will not be ready for use until February 1, according to word received from Gordon K. Fraser, M.P.

Peterborough's Federal member states that he had an interview Tuesday with Mr. Senior, the executive assistant to Hon. Ian Mackenzie, Minister of Veterans' Affairs, in regard to the hospital, and was informed by him that the delaying in opening the institution was caused by the fact that the tenders received for alterations to the staff house had far exceeded the estimates established by the Department of Pensions and Health, and therefore that other arrangements for completing the work would have to be made.

Mr. Fraser was assured that operations would be proceeded with as soon as possible and that it was thought that everything would be ready by February.

New Airlines

LONDON, Nov. 23— (CP-Reuter).—Five British shipping companies, with a capital backing of £20,000,000 (about $90,000,000) have formed British Latin-American Air Lines Limited to give a war air service between Britain and South America in two days, the Daily Express said to-day.

120 Men Laid Off

MIDLAND, Nov. 23.—(CP).—Layoffs totalling 120 men, in all departments of the yard, are taking place in the Midland shipyard, it was reported yesterday. The staff reduction follows completion of the last two warships to be built here.

The PETERBORO METAL COMPANY

Plumbing and Heating Materials

256 Simcoe St Tel 8301

PINS ON WING — Mrs. Arthur Shadgett had the honor of pinning a wing on her husband, Sgt. Arthur Shadgett, who graduated as a wireless air gunner at Mountain View at the week-end. Sgt. Shadgett, his wife and son Murray, are spending a two weeks' furlough with his parents, Mr. and Mrs. Melville Shadgett, 350 Aylmer street. He enlisted October 12, 1943, and has a sister Nancy at the CGE and one Marjorie at Central School.

Big Ted Reeve Hid Injury For 3 Months

By ALLAN NICKLESON
Canadian Press Staff Writer

SOMEWHERE IN SOUTHERN ENGLAND, Nov. 23.—(CP Cable.)—Big Ted Reeve of Toronto is confined to a Canadian Military General Hospital here with a fractured left elbow and is awaiting transportation home where he probably will be honorably discharged from the army.

The 42 year old gunner, member of Conny Smythe's "Sportsmen's Battery," who gave up his football coaching and writing of his sports column in the Toronto Telegram to join the Canadian army in 1940 suffered the injury late last July near Caen.

But Reeve, who probably gave up counting scars and fractures in his early football days, carried on more than three months and reported his injury only Nov. 4. He was sent immediately to hospital.

Ted claims he didn't know it was fractured, although he conceded that it bothered him "some."

Teddy has seen plenty of action since his battery went to France a few weeks after D-Day.

His elbow was smashed by what he described as a "flying rock" during a German artillery barrage. He continued his duties on an anti-aircraft gun until he gave his elbow a "wallop" while loading ammunition on a Holland gunsite.

Full medical examination revealed the fracture and also the fact that Teddy's category was not A-1.

"I didn't want to go to a doctor," Ted told the Canadian Press as he relaxed in his blue hospital uniform—on bed No. 13. "And I sure would like to wind up this show with the guys," he added, waving his arm to indicate the long line og beds containing Canadian wounded.

Reeve, whose arm is in a sling but not in a cast, still has hopes of getting back to the front, but it seems certain that he won't be in a combat role.

"I felt good all the way through the show over there," he said. "In fact, it was easier than our training, although we had some tough times."

Ted is not confined to bed and is allowed to leave hospital on a pass. His main worry right now is to get his hair cut because he wants to look his best when he meets his wife "and the gang" around Toronto's Balmy Beach.

Northumberland Girl Wins Public Speaking

Kathryn Judd representing S.S. No. 3, Haldimand township, won first place in the Belleville District public speaking contest and the right to represent the district at the final in Toronto in the spring. Lenna Locklin of Brighton was placed second.

There were eight contestants representing Peterborough, Northumberland, Durham and Frontenac counties. For Peterborough were Marilyn Bowles and Margaret Charten of S.S. No. 3, North Monaghan; Durham county, Josephine Kosowich of S.S. No. 9, Hope Township and Jean McCarthy of Port Hope Public School; Frontenac county, Lillian Howes of S.S. No. 6, Hinchinbrooke township; Northumberland county, Kathryn Judd, Lenna Locklin and Barbara Bates S.S. No. 17, Haldimand township.

Greek Freedom Celebrated With Banquet

As an expression of their happiness in the liberation of their homeland and also as an appreciation of the material aid sent from Canada, and in particular from the citizens of Peterborough to the people of Greece during the war, the management of the Churchill Restaurant gave a dinner Wednesday night to a company of guests representing the entire community of this city.

Among those attending were Mayor Hamilton and the members of the Council: Gordon S. Matthews, Fred Hills of the Utilities Commission and R. L. Dobbin, manager; Magistrate O. A. Langley, Crown Attorney V. J. McElderry, K.C., F. D. Kerr, K.C., Chief Gimblett, Hon. G. N. Gordon, P. D. Scollard and others, including representatives of the Examiner.

This dinner was off the record in the sense that the Churchill closes every Wednesday around 11 a.m. until the following morning when breakfast is ready for the early arrivals around six o'clock. It was an excellent repast, generally supervised for this special occasion by Mrs. W. Couros, who also supplied her home silverware as her own gesture of goodwill and homey touch. Other guests were Mr. Yeotes, Mr. Zakos and Mr. Demos.

At the conclusion, Alderman Sands, acting as chairman at the request of Mr. N. Douros, explained for the hosts the purposes of the dinner and their feeling of gratitude to the citizens of Peterborough, who during the war years had made gifts of money, clothing and footwear to be sent to Greece. They were extending their thanks to the people through their community representatives.

Gifts Appreciated

"We are very glad you have come," Mr. Douros said. "Great Britain and her Allies, and especially Canada, have given great help to the people of Greece. The wheat that was sent from Canada I am sure saved a great many lives of people who were close to starving. I know the way the people of Peterborough feel toward Greece because when we asked for clothing and boots great piles were given, and were sent overseas. We would like to thank everybody now that the worst is over, and I hope the Greeks will never forget the Allies, and especially Canada."

"We are glad to have this invitation and opportunity to rejoice with you in a small measure in the liberation of Greece from the tyranny of the Germans," Mayor Hamilton said. "Greece has a marvellous background of history, has been one of the great civilizing countries in the world's progress. They were acting according to their long traditions when they stood in the way of the Nazis, knowing that it was a hopeless job, against such an enemy. But, their resistance had a great deal to do with the Allies being in the position we are today. The more help that is given at the beginning, the more it counts at the end. We offer a high tribute to Greece, and we hope they will be able to build up their country to take its place among the democratic nations."

Fate Unknown

Alderman Sands also called on Mr. Yeotes: "We are now hoping to hear for the first time from relatives and friends in Greece who were cut off from the world when the Germans came. We do not know whether they are alive or dead, and how they got along while the enemy held them. It seems that the only way the Christian peoples can have peace and security in the future is by clearing out the Prussian hordes."

Grace after dinner was said by Alderman Dutton, who at the suggestion of Alderman Sands extended its prayer of thanksgiving to acknowledge the defeat of the Germans in Greece and to ask the favor of God upon a people who had suffered much in the common cause of these war years.

Associated with Mr. Douros as hosts were Mr. and Mrs. Wm. Couros and John Mousmoules, and the accomplished chef, John Stamates.

War—4 Years Ago

By The Canadian Press

NOV. 23, 1940—Romania formally joined the Rome-Berlin-Tokyo Axis. Marquess of Lothian said Britain "beginning to come to the end of her financial resources." R.A.F. attacked Berlin and other German cities, Nazi-held continental coast and Turin, Italy.

W. R. TURNER

Phone 4971 195 Simcoe St

Heating—Plumbing
Sheet Metal Work

CONTRACTING, JOBBING REPAIRING

"CRANE" PLUMBING FIXTURES

"IRON FIREMAN" STOKERS "HECLA" FURNACES

Our store which has been closed for alterations will be

RE-OPENED

ON

Saturday, Nov. 25th

M. E. KNOX

JEWELLER

388 George St. N. Phone 7252

Liberal Party Urged To Be More Radical

By DOUGLAS AMARON
Canadian Press Staff Writer

LONDON, Nov. 23 (CP)—Sir William Beveridge, father of Britain's social security scheme, is anxious that the Liberal party should become more radical.

"The times call for a new Britain," Sir William said at a reception tendered him by the Liberal social council on the occasion of his entry into parliament as a Liberal member. "Liberals must not be afraid to use the state. They must humanize it and utilize its machinery."

Sir William suggested "a Liberal party with a radical program" as a banner under which to fight to rebuild up a strong and flourishing Liberal party.

Liberalism, said Sir William, stood for the best safeguard of the liberties of the British people, not so much the liberties that were only useful but those which were essential.

Many evils remained to be eradicated, including want, squalor, ignorance and disease. The battle to eradicate them was begun 35 years ago by David Lloyd George and Sir William hoped that soon the finishing touches would be put to the great project started then.

In Wales, a new Liberal Federation has been inaugurated fusing the party's North and South Wales federations. Despite the fusion, the two federations will continue to function separately.

Aim of the new federation, according to J. E. Emlyn-Jones, its president, is to place Liberal candidates in every Welsh constituency in the next general election. A provisional constitution laid stress on the special needs and aspirations of Wales, including appointment of a secretary of state.

Election Notes

Prime Minister Churchill's speech in the Commons moving the bill to extend Parliament's life another year settled definitely any question of an immediate election and it is believed now that voting will not take place before next fall at the earliest. Parties are going ahead with their preparations just the same.

WARNS MOTHERS OF BOTTLE-FED BABIES

If your baby is bottle-fed, be sure to watch little bowels closely. Mother's milk has a natural laxative effect which helps take care of baby's need. Lacking this, a bottle-fed baby often gets fretty, feverish and suffers constipation and upset stomach. Let Baby's Own Tablets help you keep your baby's bowels on schedule—sweeten upset stomach—relieve feverishness and discomfort of teething. No "sleepy" stuff—no dulling effect. Easily crushed to a powder, if desired. Don't let your baby suffer—get Baby's Own Tablets today. 25¢.

SCOTT'S SCRAP BOOK —By J. R. Scott

Nestleton Team Captures Seed Potato Judging

TORONTO, Nov. 23 — (CP). — Two teams from Ontario, two from British Columbia and one each from Alberta and Quebec were announced winners in the 1944 national contests for boys and girls' farm clubs held during the past two days here and in Guelph.

Twenty-nine two-man teams competed in the six classes. The Ontario teams entered in the dairy calf and seed potato projects were declared winners of their sections, while the British Columbia beef calf and poultry teams were winners of their projects finals. Seed grain project was won by the Alberta team and the swine project by a team from Quebec.

The 58 contestants, eight of whom were girls, took oral examinations in Toronto on Monday and partook in the judging competition at the Ontario Agricultural College on Tuesday afternoon.

The winning Ontario teams and individuals are:

Dairy calf—Ontario (Archie Fletcher, Maple, and Keith Wardlaw, Kleinberg). Individual, Archie Fletcher.

Seed potato — Ontario (Lloyd Ayre, Hampton, and Dalton Dorrell, Nestleton). Individual, Lloyd Ayre.

Final results showed two teams each from Ontario and Alberta as winners of the Dominion honors. Ontario teams were leaders in the dairy calf and seed potato projects. British Columbia's young farmers and farmettes led in beef calves and poultry. The winning Quebec team was in the swine division and the seed grain project was won by an Alberta team.

Aside from the experience of coming half-way across the country for the contests, concensus was "we like our homes on the farm." The girls especially told of future plans to remain on the land and set up homes as well as continue their work with crops, cattle and poultry.

Patton Duplicates Feat Of Attila

By KENNETH L. DIXON
Associated Press War Correspondent

METZ, Nov. 22—(AP)—The fortress city of Metz has fallen to United States 3rd Army troops after several weeks of an encircling siege, it was announced Wednesday.

Lt. Gen. George S. Patton, Jr., thus became the first commander to take the city, reputedly one of the strongest in the world, since Attilo the Hun did the trick in the middle of the fifth century.

The announcement of the ancient bastion's collapse came anticlimatically, after soldiers of four separate divisions were cleaning their guns. Actually the 5th and 95th divisions were credited with sezing Metz but the encirclement included operations by the 80th and 90th divisions.

Smallest Soldier

NIAGARA FALLS, Nov. 23 —(CP).—Pte. Vernon A. Gregoire, 19, RCAMC, stationed at Camp Borden, is the latest claimant to the smallest man in the Canadian Army. He stands four feet 11 inches in stocking feet. Born in Michigan, he was rejected by the United States Army but accepted by the Canadian Army last July. He is the son of Mrs. Milton Gregoire of Niagara Falls.

Cavan News

Mr. and Mrs. Lloyd Sutton visited Mr. and Mrs. Fred Lowe at Omemee on Sunday.

Mr. and Mrs. Ralph Grover and grandson Ralph of Detroit, Mich., are visiting Mrs. Grover's sister, Mrs. R. McInnis and Mr. McInnis. Mrs. Grover and Mrs. McInnis are going to Montreal for a few days this week.

Milburn Richards, who has a position at the Ovaltine plant in Peterborough, spent the week-end with his parents, Mr. and Mrs. S. Richards.

Mr. and Mrs. H. C. Argue are meeting Mrs. Argue's sister, Miss Luella Kennedy of the Toronto Hosp'tal at Weston this week for a few days' visit.

All Lies

NEW YORK, Nov. 23 (AP)—The reports covering the whereabouts and the possible fall from power of Hitler were branded as "all lies" yesterday by the Berlin radio.

Benign Bullets

LONDON, Nov. 23—(CP).—Lancet, journal of the British Medical Association, says a bullet is the "most benign foreign body" which a human can harbor. Reason: "It is heat-sterilized during its flight, smooth, and does not disrupt soft tissues outside its path or carry in such pieces of the outside world as manured earth or clothing."

Says Russia Must Fight Against Japan

TORONTO, Nov. 23 —(CP)—Sir Bernard Pares, authority on Russian history and member of the University of Toronto faculty, said last night Russia must enter the Pacific war since it was imperative that she be in the council chamber when the Pacific question is settled. Speaking to the Young Business Women's Canadian Club he said Russia's communication in the Pacific depends upon a free and independent China.

"There can't be any world peace without Russia," he said. "Last time the attempt was made it was a failure and the fact that Russia was n. a participant in the last peace treaties did a lot to cause the present war."

Marmora News

Born, in Belleville General Hospital, on Monday, November 20, to Mr. and Mrs. Cecil Neal, a daughter.

Mrs. H. Neath is spending a few days in Toronto.

Sergt. Tom McNally of the Canadian Dental Corps, Barriefield, spent the week-end with his parents, Mr. and Mrs. H. A. McNally.

Mrs. Dennis McGrath and Mrs. L. P. Hughes are visiting their sister, Mrs. J. C. Munn at Timmins owing to the latter's illness.

Friday, November 24, has been set as Nomination Day by Marmora Village Council, also Marmora and Lake Conucil.

WATCH ON RHINE—To Gen. Jean de Lattre de Tassigny goes the honor of commanding the first Allied army to reach the River Rhine in World War Two. Gen. de Tassigny (above) hurled his first French army through the Belfort Gap to reach Germany's great water barrier and turn the south flank of the German defence line. The victory may yet prove to be one of the most important of the war.

Students Learn About Problems Of Family Life

By KATHLEEN REX
Canadian Press Staff Writer

VANCOUVER, Nov. 23—(CP)—It doesn't matter whether Susie Q is a bride-to-be or a grandmother, whether she lives in Vancouver or in a British Columbia logging camp, she's still eligible for a university course on how to treat her new husband or how to get along with the one she has had for 40 years.

If dad has trouble with 10-year-old Jimmy, if young Tom Jones is at a loss how to handle his wife when she hits high C in a temper tantrum, the University of British Columbia extension course on marriage and family life is the answer.

At present the course is limited to British Columbia, but so many inquiries have come from the eastern provinces that before long men and women from Halifax to Hamilton, Montreal to Regina, may be taking a course on marriage and family life to learn how to deal with problem spouses and belligerent offspring.

This is a discussion course, not lecture course. George Cole of the Manitoba Mines Department, while visiting here recently remarked that if the course was to be successful it could not include as instructors, bachelors, old maids and fossilized widowers.. But for this course there are "instructors." Trained men and women provide written material and suitable books are suggested by the University for reading. From then on the student has the floor. It is his opinion on the matter that counts.

A group of not more than 10 persons is best for the course, Miss Marjorie Smith of the U.B.C. extension department, said. Larger groups tend to make the shy individual hesitate to come forward and the feeling of mutual interest and friendliness is lost.

Mixed Groups Better

Young married couples may prefer forming their own group but often it is better if the gatherings are mixed when it comes to ages and background. An older person can offer advice from his wealth of experiences whereas a younger individual can present the ideas and problems important to youth.

Several welfare groups from other provinces have inquired about the course, Miss Smith added. Watson Thomson, adult education director for Saskatchewan, has asked for copies of it.

Each of the 12 bulletins in the course is prepared by a doctor or trained social worker. A well-known Vancouver psychiatrist, Dr. Elda Lindenfeld, has written the bulletin for the second discussion class entitled "Preparing for Marriage." Dr. S. R. Laycock, of the University of Saskatchewan, Saskatoon, is author of another of the bulletins "Helping Adolescents Solve Their Problems." A third bulletin dealing with the problems which will arise with the return home of service men and women has been dealt with at length by Mrs. Dorothy Livesay McNair, of New Westminster, B.C., the Canadian poetess.

"Even just getting married is a proposition that is worth more attention than we have been in the habit of giving it," prospective students are told in the introductory bulletin to the course. "Young people feel the need of guidance in this business of marriage—the world's most popular vocation.

SAYING A PRAYER — Sister Raphael, of the Order of the Sacred Heart, stands in silent prayer at the grave of an unknown marine on bloody Tarawa, Gilbert Islands. Although a year has passed since the atoll fell to the marines, kindly nuns of the Order visit the graves and pray for the liberators. Sister Raphael, a native of Australia, was questioned by Japs several times during their occupation of Tarawa. During one interrogation a Jap soldier held a bayonet against her back as she stood facing a machine-gun. Sister Raphael's brother is an Australian commando.

Warsaw News

Mr. and Mrs. Roland Payne have returned to their home after spending the summer at Rockcroft, where Mr. Payne was building for the Peterborough Lumber Co.

136 Babies Born With V.D.

REGINA, Nov. 23 — (CP) — Venereal disease is the biggest communicable disease problem in Canada at the present time with 105 cases in every 100,000 persons, said Maj. J. A. Leroux, Ottawa, director of V.D. control for Ontario, in an address here Tuesday night.

Speaking to the third western Canada V.D. Conference, Maj. Leroux urged legislation calling for pre-marital and pre-natal blood tests for syphilis.

In Ontario this year 136 babies were born with syphilis, he said, adding the province had 175 cases for every 100,000 persons and Toronto had 308 per 100,000.

Mayor To Run

BROCKVILLE, Ont., Nov. 23 — (CP).—Mayor N. S. Cuthbertson will seek a second term with six members of the current council. Two councillors have announced they will not run again and two are undecided.

New Cream Deodorant
Safely helps
Stop Perspiration

1. Does not rot dresses or men's shirts. Does not irritate skin.
2. No waiting to dry. Can be used right after shaving.
3. Prevents under-arm odor, helps stop perspiration safely.
4. A pure, white, antiseptic, stainless vanishing cream.
5. Awarded Approval Seal of American Institute of Laundering—harmless to fabric. Use Arrid regularly.

Arrid is the largest selling deodorant

39¢

Guaranteed by Good Housekeeping

Also 15¢ and 59¢ jars

ARRID

KIDS ORGANIZE HOME DEFENSE

Children can play an important part in national defense—by keeping sturdy. Scott's Emulsion taken regularly develops strong bones, sound teeth—and helps children grow into stalwart citizens. You'll find, too, Scott's will help adults as well as children build resistance to colds and common winter ills because it is rich in natural Vitamins A and D.

This great tonic is highly recommended as a food supplement because it contains vital build-up elements which are so helpful to young and old alike. An exclusive process makes Scott's Emulsion 4 times easier to digest than plain cod liver oil, easy for young, delicate systems to take and retain. Scott's Emulsion has a pleasant taste children enjoy. Buy a large, economical bottle today—all druggists.

SCOTT'S EMULSION
A Great Year-Round Tonic For All Ages
MAKE CANADA STRONG

DO YOU HAVE THESE FAMILY TROUBLES?

Rough, Red, Chapped Hands. Don't suffer! Medicated Noxzema not only brings quick, soothing relief, but *helps heal* the tiny "cuts" and cracks of chapped skin.

"Diaper Rash," Chafing. Soothing, greaseless Noxzema brings such comforting relief to these baby irritations. See how quickly it turns baby's tears to smiles.

Ugly Blemishes can be so embarrassing! Relieve, help heal them the modern way—with Medicated Noxzema. Try it for just 10 days! At all drug and dept. stores.

Shaving Irritation. Try Noxzema before lathering or as a brushless shave. See how quickly it "wilts" tough beard, what a smooth, easy, painless shave it gives!

NOXZEMA SKIN CREAM

Elliott's REXALL DRUG STORE

Suggests that you start now to do your Christmas Shopping

We have a fine assortment of gift sets by Elizabeth Arden, Helena Rubinstein, Harriet Hubbard Ayer, DuBarry, Adrienne, Jasmine, Three Flowers, Molinards, Cutex, Peggy Sage, Revlon, Lentheric and Dorel. MEN'S SETS available in Seaforth, Colgates, Bachelor, Lentheric and Molinards.

BRUSH, COMB and MIRROR SETS
Assorted sets priced from $5.00 to $15.00

BABY GIFTS
An assortment of baby gifts priced from 25c to $2.50

SEAFORTH FOR MEN

Shaving Mug	$1.50
Shaving Lotions	$1.50
Gift Sets, at	$3.00 and $4.00

BACHELOR FOR MEN

Shaving Lotion	75c
Shaving Bowl	$1.25
Gift Set, at	$3.00 and $4.50

WALLETS

We have a wide assortment of men's Leather Wallets, priced from .... $1.00 to $6.50

PEN AND PENCIL SETS

Eclipse Sets	$2.60
Waterman's, Sheaffers and Parker Sets	$5.95 to $16.00

GIFTS BY MOLINARD

Walnut Boxes with Mirror

Cologne	$2.50
Cologne and Perfume	$4.00
Other Beautiful Sets, at	$5.75, $7.00, $10.00, $18.00

COLOGNES

Blue Grass	$1.50
Apple Blossom	85c-$1.25
Heaven Sent	$1-$1.50
Tweed	$1.25-$1.65
Pink Clover	$1.10-$1.75
Honeysuckle	$1.10-$1.75
A'Bientot	$1.25-$1.65
Deviltry	$1.00-$1.50
Mimzy	60c to $1.50
Evening In Paris	75c and $1.25

ELIZABETH ARDEN GIFTS

Beauty Kits in Fabrikoid Cases	$8.50 and $13.00
Beauty Primer	$6.50
Beauty Satchel	$9.50
Service Kits	$6.00
Other Gifts	75c to $4.50

CUTEX GIFT SETS

Minute Set	50c
Junior Set	$1.00
Pursuit Set	$2.00
Bugle Corps Set	$4.00
Major Set	$5.00

GIFTS BY EVENING IN PARIS

Toilet Water and Talcum	$1.15
Face Powder and Perfume	$2.00
Perfume	35c, 65c, $1.25
Toilet Water	65c and $1.25
Other Gift Sets priced from	$1.75 to $8.50

GIFTS BY RUBINSTEIN

Apple Blossom Sets	$1.50 to $4.75
Heaven Sent Sets	$1.75 to $3.15
Enchante Sets	$1.50 to $2.75
Charm Boxes	$1.25

ADRIENNE GIFTS

Soap	3 in box 75c
Cologne	$1.10
Bath Powder	$1.15
Face Powder and Perfume	$1.40
Face Powder, Cream and Talcum	$1.80
Other Sets, from	$2.00 to $6.50

PERFUMES

Jolie Femme	$2.00-$3.50
Dorel	$1.10 to $5.75
Arden's	$1.50 and up
Pink Party	$1.50-$8.75
Apple Blossom	$4.50
Eve In Paris	65c, $1.25
Petaltone	50c
Carefree	$1.50
Tweed	$1.50 to $27.50
Skylark	75c
Adrienne	30c, 60c, $1.85

SCANTY

Perfume	$1.25 and $2.50
Cologne	$1.25 and $2.00
Toilet Water	$1.00
Gift Sets, from	$1.50 to $3.00

MAIS OUI

Perfume	90c, $1.75, $3.50
Toilet Ware	$2.00
Talcum	$1.00
Gift Sets	$3.50-$5.00

PEGGY SAGE GIFT SETS
$1.10, $1.50, $3.00

Elliott's Drug Store
CORNER GEORGE AND HUNTER
DIAL 3549
"We Serve You Well and Save You Money"

Prisoner States Germans Ready To Quit

LONDON, Nov. 23 — (CP). — A Reuter News Agency correspondent with the United States 1st Army reported that a prisoner taken in the German town of Eschweiler, about 35 miles southeast of Cologne, said seven women and a child had been hanged in Cologne, charged with shooting an S.S. trooper, and their bodies were left dangling from the gallows for a week.

The correspondent reported that the prisoner said the hanging, work of the Gestapo, was typical of growing resentment shown by Cologne civilians against German troops.

The prisoner added: "As a matter of fact, the troops themselves are far from keen to go on fighting."

You'll enjoy our Orange Pekoe Blend

"SALADA" TEA

COMMAND CHANGES—Major Robert Allin (Left) has been appointed officer in command of the Prince of Wales Rangers (CA), it was announced today, succeeding Lt.-Col. Robert J. Bolton (Right), who is retiring on account of low category. Major Allin has been acting second-in-command of the unit since 1943.

Major Robert Allin Is Appointed O.C. Of Prince Of Wales Rangers

Lt.-Col. R. J. Bolton, E.D., officer commanding the Prince of Wales Rangers is shortly to give up command of the unit it was announced from battalion headquarters to-day. Lt.-Col. Bolton is retiring to civilian life on account of a lowering of his medical category below employable standards laid down for the Canadian Army. His successor will be Major Robert Allin, the present second-in-command.

Col. Bolton, an oficer of the Canadian militia in Peterborough for many years has been on active service since June 1941. In March 1942 he became second-in-command of the Prince of Wales Rangers and after attending a course of instruction for senior officers at Royal Military College was appointed general staff officer of the 8th Division. In May 1943 he was posted to duty with the U.S. Army in the Aleutian campaiagn, where he remained until called to take command of the Prince of Wales Rangers following the retirement of Lt.-Col. J. A. Dewart, M.C., in September 1943. He has been continuously with the unit since that time and his retirement marks the end of more than 25 years' service. In civilian life he was principal of Central Public School.

Major Allin, a Peterborough boy, son of Mr. and Mrs. John Allin, 205 Sherbrooke street, has been active in the militia for many years. At the time the Stormont, Dundas and Glengarry Highlanders were mobilized he was captain in the Peterborough Rangers and he reverted in rank to lieutenant in order to go with the unit. He went overseas with the Stormonts, where he was promoted to rank of Captain. On mobilization of the Prince of Wales Rangers he was one of the officers sent back with overseas experience to help in training the unit. He joined the Rangers at Niagara. Later he took the company Commanders' course at Kingston and hoped to return overseas but his category kept him from joining the Stormonts. Since Lt.-Col. Bolton assumed command of the Rangers Major Allin has been second-in-command and in fact for a considerable time during the command of Col. Dewart he was acting second-in-command. His wife and family resides at 307 Monaghan Road.

Obituary

MRS. J. COVENEY

HASTINGS, Nov. 22 — The funeral was held Tuesday of Mrs. John Coveney, formerly Rosanne Drain, who passed away Sunday at the family residence, in Hastings, after a short illness. In her 78th year, Mrs. Coveney has lived all her life in Percy township, with the exception of the past four years, when she resided in Hastings, on Bridge street.

Mrs. Coveney was a devout member of Our Lady of Mount Carmel Parish, Hastings, belonging to the Altar Society and the Catholic Women's League.

Solemn High Mass was celebrated by Rev. J. J. Garvey, assisted by Rev. Joseph Collins of Campbellford and Rev. C. J. Carroll of Norwood.

The pall-bearers were E. Lynch, B. Gibson, J. Doherty, M. A. O'Shea, T. McMillan, E. Fanning.

Interment was made in the family plot at Hastings.

Among those attending the funeral were: Very Rev. [illegible] V. McAuley, Lindsay; Rev. Leo Cleary, Victoria Road; Rev. John Coughlan, Peterborough; Mrs. Janis Drain, Campbellford; Mrs. Clayton Greene, Akron, Ohio; Mr. and Mrs. Frank Sullivan, Mr. and Mrs. Joseph Sullivan, Mr. Pat Sullivan, M. Edwad Maloney, Mrs. I. O'Shea, Mrs. J. Callaghan, Miss Kay Doherty, Mr. and Mrs. Edward English, Mr. and Mrs. Clement Garvey of Peterborough.

2 Boys Killed

TORONTO, Nov. 23 — (CP). — Two nine-year-old boys, Henry Wolfreys and Morris Code, both of suburban Doncaster, were killed last night when the bicycle they were riding was struck by an automobile near suburban Willowdale. Police said the driver of the automobile did not stop. The collision threw the boys before an oncoming street car, which also struck them.

IN GERMANY — Wearing a smile of confidence, supreme Allied commander in the European theatre, Gen. D. Eisenhower, is pictured knocking off a hot meal somewhere in Germany.

X is for X-cellent

The bread you bake with FLEISCHMANN'S fresh YEAST

Just get a cake!

• If you bake at home, you can trust FLEISCHMANN'S fresh Yeast to help you make fine-textured, tasty bread. Look for it at your grocer's —the fresh Yeast with the familiar yellow label, the favorite of Canadian women for over 70 years.

Get Extra Vitamins—More Pep by eating 2 cakes of FLEISCHMANN'S fresh Yeast every day. This fresh Yeast is an excellent natural source of the B complex group of vitamins.

MADE IN CANADA

INDEPENDENT

THIS WEEK'S FOOD SPECIALS

Peas, Tomatoes (Standard)		2 for 25c
Monarch Flour	7-lb. Bag	29c
Royal York Coffee	1-lb. Bag	35c
Quaker Oats (With Free Tumbler)	Lge. Pkg.	25c
Tea Bisk	Lge. Pkg.	33c
Fry's Cocoa	½ lb. 19c	1 lb. 31c
Shredded Wheat		2 Pkgs. 23c
Lux or Lifebuoy	HEALTH SOAP	2 for 11c
Classic Cleanser		2 for 9c
Handy Ammonia	Pkg.	5c
Ontario Potatoes	No. 1, Peck	35c
Bananas (Golden, Ripe)		lb 14c
Fresh Picnic Hams		lb 23c
Maple Leaf Sausage		lb 30c
Round Stk. or Rst.	Commercial	lb 39c

PETERBOROUGH INDEPENDENT FOOD STORES

J. WILSON, Sherbrooke St. Dial 7615
LATIMER'S, McDonnel at Aylmer Dial 3586
HARRISON'S, Parkhill at Water Dial 4531
M. BRAUND, Chamberlain St. Dial 3564
RAY HEALEY, Lock St. Dial 4935
H. S. POWERS, 340 George, Groceries only Dial 5323
CROWE'S GROCERY, Armour Road Dial 9787

Zeller's

THE STORE FOR VARIETY AND GIFT-VALUE

Hurry to do your Gift-Shopping Now and you won't have to Rush later! Zeller's assortment of Gift Merchandise is chuckful of Values to suit both purse and purpose; but to have your pick, it's wise to start filling your Christmas Gift List right away!

Snow-Snug SKI SUITS

Of Chill-Chasing Blanketcloth

Miss Junior will fly o'er the Snow with the greatest of ease, in one of these built-for-action, trim as a whistle Snow Suits! Style as shown has a zipper-front jacket and slim but roomy slacks. . . . is made of Blanketcloth, and, for extra warmth, is lined with soft kasha. Decorated with felt appliques that are quaint and cute. Many pleasing colour combinations in dark and winter-bright colours. Sizes 12 to 14; complete with parkahood. eZller-Thrift-Priced **8.97**

Girls' Winter Coats

plete with parkahood; Zeller-Thrift-Priced... Fitted or box styles. Plain or fur trim. Warmly lined. Sizes 7 to 14. .... **9.97 - 12.95**

SKI JACKETS

MISSES' AND LADIES' SIZES

Anti-chill charmers, for outdoors action! Made of shower-proof Rayon or "Convoy" cloth; with zipper front. Some are quilted. Misses' sizes 8 to 14. Ladies' sizes: 14 to 20. Your choice of sky blue, royal blue, red, gold. At .... **4.49 to 6.97**

Ladies' Ski Slacks

Of warm-&-lightweight cotton gabardine . . . slick and hip-slimming. Lined for extra warmth. Sizes 12 to 20 in navy or brown. Zeller-Thrift-Priced **2.98**

• Sizes 4 to 6X

WHAT GLAMOUR-GIRL-TO-BE wouldn't feel gay and gorgeous in an outfit like this "Farran" number? The styling is something to be gleeful about, and the colours are delicious: rose, wine or blue. As for quality . . . the entire outfit, gaiters, coat and bonnet are made of tested coat cloth. Trimmed with soft fur. Zeller-Value! **10.95**

Good looking NECKTIES

65c

There's Value-Plus in this group of handsome Ties, featuring a variety of patterns that will appeal to men of good taste. Grand for Gift-giving!

Children's Apparel

For the "Young and Thrifty"

- BRUSHED KNIT PULLOVERS—Crew neck, long sleeves. Assorted colours. Sizes 2 to 6 .... **79c**
- COTTON TWO-PIECE SUIT—So serviceable for sonny. Sizes 2 to 6 .... **89c**
- CANDLEWICK HOUSECOATS—So cozy and warm. Sizes 2 to 6x **2.98**
- TODDLER DRESS of spun rayon. Yoke style with embroidered and smocked fronts. Sizes 1 to 3 .... **1.19 & 1.49**
- BABY CRIB SET—An ideal gift for the little one. White with pink or blue trim **75c**
- INFANTS' CREPE DRESSES—Lace and embroidery trim. Pastel shades. Sizes 1 to 3 **1.00**

MEN'S UTILITY SHIRTS **1.29**

Of patterned Cotton Doeskin; sizes 15 to 17. Five-button front. Negligee collar. Pocket. Splendid value! Dandy Work Shirts, or to wear as Ski Shirts.

WARM AND PRETTY!

PARKA-HOODS

"Dutchie" style, of warm brushed rayon . . . and lined for extra warmth. Red, brown, green, wine, navy, royal blue; with colourful embroidery. .. **49c**

PARKA SHAWLS

Of warm-as-toast blanketcloth; trimmed with fringe and embroidery. Red, wine, green, powder blue. **1.09**

BRUSHED RAYON TRIANGLE

With loop fringe in contrasting colors of gold, brown, black, white, red, royal and wine. **89c**

4.98 6.97

ALL-SEASON CLASSIC JACKETS—Two-button, three-button and four-button models in lapel-collar and cardigan styles. Plain colours and lovely check patterns. Of good quality wool fabric. Sizes 12 to 20. At **4.98 - 6.97**

BOYS' WEAR

RIB-KNIT SWEATERS of warm wool-&-cotton mixture. V-neck and crew-neck. Maroon, royal blue; in small, medium and large sizes. .. **1.95**

BREECHES: of strong wool-&-cotton Tweed. Laced and reinforced at knees. Made with three pockets and five belt loops. Winter-weight; Sizes 24 to 32 .... **2.98**

LADIES' WARM GLOVES

Slip-ons of warm, good-fitting brushed rayon. Brown, biege and black. Sizes small, medium and large. Zeller-Thrift-Priced **1.00**

LADIES' SKIRTS: Trim-fitting; of alpine-&-shetland wool skirting. With zipper or buttoned at side. Black, brown, navy, green, soldier blue. Zeller-Thrift-Priced **3.98**

ALL WOOL KERCHIEF — Look smart and warm in these gaily coloured scarfs. Gold, blue, white, green and red ... **1.00**

ZELLER'S LIMITED

LADIES' CASUAL SHOES: Pumps! "Loafers"! Brogue Oxfords! With sturdy soles and walking heels. Sizes 4 to 8. Black; brown **1.98-2.95**

STORE HOURS
Monday to Friday 9.00 to 5.30
Wednesday 9.00 to 12.30
Saturday ... 9.00 to 6.00

Col. F. Jennings Warns Civilians Not To Forget Army In Italy

Although the Normandy invasion and events since then have tended to divert the spotlight away from the Italian campaign, the Canadian forces at the forefront of that war theatre have been continuing their epic fighting often under very difficult circumstances, was the point hammered home by Lieutenant-Colonel Frank X. Jennings, Army Director of Public Relations, in an address before the Charter Anniversary meeting of the Peterborough Kiwanis Club, Wednesday evening, in the Empress Hotel. It was his first public address since he returned to Canada after visiting Canadian fighting men on the various war fronts in Italy and Northwestern Europe.

Former editor-in-chief of the St. John Telegraph Journal, and The Evening Times-Globe, Col. Jennings said on every side, he heard only the highest praise of our servicemen and women. Today, the name of Canada stands higher from one end of Europe to the other, than ever it did before.

He told the Kiwanians, their wives and guests, that "the return of three-quarters of a million of our finest men and women" to resume their places in the social, economic and political life of Canada must be anticipated and visualized. They will be bitterly disappointed, he said, if they return to find that "parochial prejudices and parish-pump politics" from which they have long been removed, still exist.

Will Be Changed

He warned that "we will have no necessity to talk down to these young people when they return, but on the contrary, "we must be prepared to learn many things from men and women who have packed a lifetime of experience into a few brief years." We should be prepared, he pointed out, not only to recognize and accept as inevitable their mental, spiritual and physical growth, but to "adjust our own viewpoints" beginning now, and to acknowledge the futility and danger of "picayune prejudices, and the utter impossibility of national unity and national progress so long as narrow provincialism is allowed to survive."

"We must let them know, now and in the future, that all of us, we and they, have responsibilities as well as opportupnities,...that they must take a very large and important part in shaping the destinies of this beloved land of ours, during the next immensely important quarter of a century."

Meanwhile, he said, although the campaign in Italy was being partially overshadowed, it was going on with continuing effectiveness, pinning down a large and powerful German force and preventing it from being used to stem the tide of Allied advances across Europe.

"And in the forefront of the Italian show," Col. Jennings reported, "was our veteran First Division and our battle-wise 5th Armored Division."

Advance 500 Miles

Quoting figures recently released by General Alexander, he said that in the last 14 months from Reggio to the vicinity of Bologna, our troops advanced 500 miles, an average of one and one-quarter miles each day, over the roughest kind of terrain for a great part. This advance, he reported, exceeds the mile-a-day average of the Russians in their sweep forward across the plains of their own land.

One mile and a quarter each day may not seem great, but if you could see the country, Col. Jennings said, you would marvel that they were able to dislodge the Hun at all. ..."Sheer mountains with narrow roads spiralling through them, nothing but narrow shelves overhanging deep and virtually impassable gorges; mined and blown by the enemy at almost every turn; thousands of bridges demolished; gun emplacements, machine-gun nests, anti-tank guns spotted around every shoulder."

Again quoting figures announced by Gen. Alexander, he said that in the six months period from May 11, the Allied troops in Italy have been opposed by 30 German divisions, five of which were brought in after the Italian campaign began. From these "we have taken 56,000 prisoners; German killed total 34,000 and wounded 104,000." The total enemy casualties in that period were 194,000, the equivalent of 15, full-strength German divisions. Also, there has continued the progress of grinding down the enemy's total strength, and making ineffective for a period at least, the equivalent of one-half the divisions originally committed to the battle by the German high command.

In concluding his address, Col. Jennings said that "we should be prepared to realize that now more than ever before the course of real happiness and prosperity for all of us lies in a common appreciation of complete unity of purpose and action in all parts, and among all peoples in our great country."

"And if we accept these truths, and if we are ready and willing to carry out our share in the job of making them effective, we can say to those sons and daughters of ours as they retuprn: 'Join with us in the great task that lies before us all. Let us if need be, take all the risks. Let us brave all the impossibilities. Let us even attempt to achieve the unattainable. But at least, with warm hearts and cool heads, and with all the skillful hands we have now returned to us, let us make our way towards the great goal to which we all aspire, a happy, peaceful, prosperous, and united Canada"

Introduced by C. Browne, Principal of Peterborough Collegiate, the speaker was thanked by Kiwanian William Richardson, for his inspiring talk

A full evening of entertainment was provided for the large number of Kiwanians, some of them from Cobourg and Lindsay, who attended. It was a Ladies' Night, and a gift was presented to each lady during the program Dr. Cliff McKee entertained with a number of hilarious party "stunts." and the guest artists were Miss M. Mayneord, who whistled several selections, Albert Hircock and Mrs. J. Goldie, who entertained with vocal selections.

Gordon Miller expressed the thanks of the Club to the entertainers; Roy Smith, president of the Lindsay Kiwanis Club, thanked the Peterborough group for the privilege of being guests, and invited the Peterborough club members and their wives to visit the Ladies' Night program to be held at Lindsay. President Charles Saunders said that as many Kiwanians from the city would attend as possible. During the meeting, permission was granted the city council hospital committee to use the Kiwanis Club's endorsement in their advertising.

Jim Collins welcomed the Kiwanis Queens to the celebration, and Mrs. Charles Huffman, designated by ths girls to make the reply, did so along with tossing in a comic monologue that brought gales of laughter from the audience.

Ford Moynes, Kiwanis Lieutenant-Governor of this district, paid tribute to the women present, stating that they have made and are making a great contribution to Kiwanis.

Immediate past-president Dick Raine was the chairman.

LIEUT.-COL. F. JENNINGS

Sgt. John H. Hill Awarded DCM In Italy Battle

In recognition of his work in helping speed an advance of soldiers during attacks on the Hitler Line, when he and seven others captured 53 Germans, Sgt. John Harker Hill, Peterborough, has been awarded the Distinguished Conduct Medal. Official citations from the Department of National Defence have been announced for him, and CSM. George E. Ponsford, Millbrook, who won the Military Medal.

Sgt. Hill, whose wife lives in Belleville, was wounded in September. His citation reads. "On May 23, 1944, during the evening assault on the Adolph Hitler Line, "C" Company, the Hastings and Prince Edward Regiment, was held up in its advance by withering fire from a German pill-box and dugouts. Quickly seeing the damage being done to his company and the danger of delay, to our advance, Sgt. John Harker Hill of 13 platoon personally organized and led a party of eight men on to the enemy position. Despite the fire of light mortars, machine guns and riflemen, this non-commissioned officer and his men charged the pill-box and cleared it and the dugouts of the enemy, taking 53 German prisoners."

"It was largely due to his intrepid courage, complete disregard for his personal safety and inspired leadership, over and above his normal duty, that so many enemy were captured or destroyed with but slight losses to our forces."

CSM Ponsford's citation is as follows: "On May 23, 1944, during the assault on the Adolph Hitler Line, "C" Company, the Hastings and Prince Edward Regiment came under heavy machine gun fire from a strongly fortified pill-box. The extremely accurate and effective fire threatened to disorganize their attack and slow the momentum of the advance. Seeing the danger, and realizing the need for immediate action, CSM Ponsford, alternately running and crawling and at most times under heavy fire, succeeded in outflanking the pill-box and coming in on it from the rear. With grenades and a Thompson machine gun, he cleared the structure of enemy, killing or taking prisoner all of its occupants.

This initiative, great gallantry and complete disregard for his own safety prevented delay in the attack and loss in casualties to his company, and proved an inspiration to all ranks."

UNRRA At Work

(Continued from Page 5)

fore, the restoration of industry and agriculture in the liberated countries is vital. This is not only the quickest way to end the need for relief—it is also the way to achieve expanding production throughout the world." The UNRRA phase of the post-war period will therefore be brief. It will, as Mr. Lehman said, merely set the stage for recovery and reconstruction.

Grief Aplenty

GRANITE, Colo., Nov. 23—(AP).—Bill Lane, Granite mail carrier, built a fire under his pickup truck so it would start more easily, and the garage caught fire. Lane called Walt Miller to help fight the blaze and as Miller approached an oil barrel exploded, blowing the roof off the garage and onto Miller's head.

The explosion spread burning oil over the neighborhood, threatening the entire west side of Granite and bringing out the Leadville fire department to put out the blaze. And now: Lane's garage and house has burned down, Miller is in the hospital, and everybody seems to have forgotten about the pickup truck.

Sports Quiz Answers

1—Lou Boudreau.
2—Pensive won the Derby and the Preakness, but Bounding Home beat the Calumet Farm colt in the Belmont.
3—Professional Golfers association tourney.
4—Southern California defeated Washington 29 to 0.
5—Tony Zale, the champion, is in the navy.
Lem Franklin, Cleveland-Chicago heavyweight.
7—65 yards.
8—Sergt. Frankie Parker and Pauline Betz.
9—Montreal Canadiens, Toronto Maple Leafs, Boston Bruins, New York Rangers, Detroit Red Wings and Chicago Black Hawks.
10—Ann Curtis of San Francisco, who won four titles.
11—Pavot.
12—No, champion is Freddie Cochrane, now in the navy.
13—False.
14—Teddy Morris.
15—Leo Bondy, treasurer of the New York Giants.
16—Denny Galehouse.
17—No.
18—Rear Admiral Robt. A. Theobald.
19—When four players on the team roll strikes and the fifth misses or gets a spare.
20—Baltimore.
21—Stir Up, 7-5, and he finished third behind Pensive and Broadcloth.
22—Ted Atkinson.
23—Yankee Maid.
24—Six, as follows: Goalie, left and right defence, centre and left and right wing.
25—Denton.

GERANIUMS
18 for 15¢

Everyone interested in houseplants should plant a packet or two of our Geranium Seed. We offer a gorgeous collection containing Dazzling Scarlet, Flame Red, Brick Red, Crimson, Maroon, Vermillion, Scarlet, Salmon, Cerise, Orange-Red, Salmon-Pink, Bright Pink, Peach, Blush Rose, White, Blotched, Variegated, Margined. Easy to grow from seed and bloom 90 days after planting. (Pkt 15c) (2 for 25c) postpaid. Plant now. SPECIAL OFFER: 1 pkt as above and 5 pkts of other Choice Houseplant Seeds, all different and easily grown in house. Value $1.25, all for 60c postpaid.
FREE—BIG 1945 SEED AND NURSERY BOOK SOON AS READY 80
DOMINION SEED HOUSE, GEORGETOWN, ONT.

Old English
SCRATCH COVER POLISH
Hides Nicks and Scratches in Furniture

Use it on woodwork and any wood surface to hide ugly blemishes. Can easily be rubbed to a polish. **25¢**
For Sale At
PRATTEN HARDWARE
396 George St. Phone 7523

HAWES' WAX
CANADA'S FAVOURITE
A Finer Finish
The Hard Wax
Easy To Apply
Easy To Polish
Wears Longer

W.87
AS FAMOUS AS HAWES' LEMON OIL

GRAFTON & CO. LTD.
Established Since 1853

Beat the Cold with Grafton's Winter Toggery

MEN'S HATS
Genuine fur felt Hats with raw or bound edge. Mostly all snap brim styles in all shades and sizes. Priced at ....
3.95 - 5.00 - 6.00

LINED GLOVES
For the cold weather choose the good looking pigtex lined glove. Dome wrist or pull-on style with fleece, knitted wool or fur lining. All sizes. Priced at ....
2.00 to 6.25

SNAPPY SCARVES
We have a grand display at the front of our store of silk, wool, Kashmir and wool plaid scarves. All shades in plain and figured designs. Priced at ....
1.00 to 3.95

MEN'S TIES
Add a dash of colour to your outfit with a new tie. Available in plain shades, polka-dots, and figured designs in all the popular shades and makes. Priced from ....
65c to 2.00

Men's Overcoats

We have in stock now a very complete range of Winter overcoats. Single breasted, fly-front with Balmacaan collar and set in sleeves, raglan and fitted models. Our range of materials include knitted fleeces that are warm but light in weight, Tweeds, Elysians, Velours and Meltons in models to fit all builds.

25.00 to 39.50

Boys' and Youths' O'Coats

SIZES 29 to 37
Smart coats tailored in single breasted fly-front and button through styles, Balmacaan collar with square shoulders and set in sleeves. Hard wearing materials of Tweed, Herringbone, in shades of grey, green and brown comprise the lot.
11.95 to 21.00

Boys' Junior O'Coats

SIZES 24 to 28
A good range of coats in fancy tweeds and plain shades and fully lined. Tailored in the single breasted style with slash pockets. A warm serviceable coat for young lads.
9.98 to 15.00

Boys' Sturdy Breeches

AGES 6 to 16
Heavy wool tweeds for your lad to wear in the cold days ahead. Fully lined, with laced knee, and regular pockets. Also available in tweederoy. Shades are grey, brown, navy, cotton whipcord.
1.69 to 4.98

GRAFTON & CO., LIMITED

May Send Cards to Greek People

Light up with
LACO
MAZDA LAMPS

OTTAWA, Nov. 23 — (CP). — Postmaster-General Mulock announced that effective on Thursday non-illustrated postcards will be acepted for mailing to Belgium and to the mainland and islands of Greece, except Macedonia, Western Thrace, and Crete.

The service to Belgium is restricted to the interchange of non-illustrated postcards containing messages of personal or business matters, but if a communication is of a business character it must be limited to ascertaining facts and exchanging information. No trading is permitted.

While all of Belgium is included in the new service, any postcards for areas east of Hasselt, Liege and Bastogne will be held by the Belgian Post Office until the military situation clears and delivery is possible.

The service to Greece is restricted to the exchange of non-illustrated postcards containing messages of a purely personal or family nature.

The postage rate on postcards to Belgium and Greece is three cents.

Something New
IN GLEAMING FLOOR BEAUTY

A new Wax formula that saves you time and effort and gives your floors a brighter, harder surface that looks better and lasts longer. Buy Success Liquid Wax next time you shop and learn the advantages of a really hard wax surface on your floors.

Success Wax is guaranteed to satisfy. Ask your dealer for it today.

NOTHING SUCCEEDS LIKE "SUCCESS"

SUCCESS WAX

AT CIO CONVENTION—Seated at the speakers' table during the opening session of the seventh annual CIO convention in Chicago are Mrs. Franklin D. Roosevelt and Sidney Hillman, PAC chairman.

38 In Attendance At Radio Forum

GORE'S LANDING, Nov. 23 — (ENS). — The Farm Radio Forum met at the home of Mr. and Mrs. William Herriott, Rice Lake Drive, on Monday evening. The largest attendance this season answered the roll call with 38 present, from Harwood, Gore's Landing, and Plainville. Major R. E. Drope was chairman and Chuck Chidley the secretary, and after the broadcast the meeting divided into four groups for discussion. The topic was largely a review of previous broadcasts and consensus of opinion was that soil analysis was the most interesting, with emphasis on further development along these lines. Hydro education was also stressed as necessary for giving help to farmers.

During the recreation period, Mrs. J. Angus and Mrs. Stuart Herriott sang a duet, acompanied by Mrs. R. J. Meggs; Mrs. Thomas Cheyne read a poem, and Charles Campbell read a humorous poem composed by a prisoner in the jail on his arrest and sentence.

The hostess served refreshments and Thomas Bates moved a vote of thanks to Mr. and Mrs. Herriott for their hospitality. The meeting next Monday will be held at the home of Mr. and Mrs. Hutchinson, Bethesda North.

Not True

TORONTO, Nov. 23.—(CP).—R. T. Mohan of Toronto, administrator of tea and coffee for the Prices Board, said last night rumors circulating in the city that rationing of tea is to be resumed are "absolutely without foundation." He said Canada's supply of both tea and coffee was ample to take care of all normal demands.

Senators Will Attend Any Secret Session

OTTAWA, Nov. 23 — (CP)—The Senate held a brief sitting Wednesday and then adojurned to Friday to enable members of the Upper House to attend sitting of the Commons yesterday and today at which the subject of reinforcements for the Canadian Army Overseas will be discussed.

The Senate sitting was scheduled for 2 p.m., EDT, but did not get underway until about 2:25 p.m. Adjournment came about 20 minutes later and the Senators left the chamber to occupy special seats in the Commons gallery.

Dr. J. H. King, Senate leader, said a decision had not been reached on whether the Commons would hold a secret session but if it did the Senators would attend.

Debate on the reinforcement question in the Senate is expected to open Friday when the members will have the background of information made available in the Commons.

There were 56 Senators in the Red Chamber—37 on the government side and 19 on the Progressive Conservative side. Speaker Vien opened the sitting by reading the motion which provided for the calling of an emergency sitting and his summons to Wednesday's meeting.

Senator King said that when Prime Minister Mackenzie King had decided to call the Commons he had asked what the feeling of the Senate would be. Dr. King said he had at first felt that there would be no necessity for the Senate meeting.

"There would be nothing on our order paper and there would be little if anything coming from the other place that would require the decision of this chamber—I say decision and not discussion," he said.

After further consideration he thought that the Senate as a body of parliament should meet to have first-hand knowledge of what happened in the Commons.

Mr. King moved that the Senate adjourn until 3 p.m.

Had To Come Far

Later Mr. King said in reply to a question of Senator C. C. Ballantyne, Progressive Conservative leader, that he did not know whether the Commons meeting to-day would be a secret session. Decision on whether a secret session would be held would be decided by the Commons. If such a sitting was held Senators would be allowed to listen to the discussions from the galleries.

Senator Ballantyne said he regretted that the Senate had not been summoned to convene at the same time as the House of Commons because some Senators lived at a great distance from Ottawa. The Commons was called Nov. 13 and decision to reassemble the Senate was not taken until Nov. 17.

"We are passing through one of the greatest crisis we have ever passed through," said Senator Ballantyne. Senators would be asked to discuss the question of reinforcements for overseas.

Many members of the Senate knew what had transpired during the First Great War and their experience would be valuable.

Marmora IODE Giving Gifts To Repatriates

MARMORA, Nov. 23—(ENS). — The Regent, Mrs. Donald Marett, opened the regular meeting of the I.O.D.E. on Tuesday with prayer, at the home of Mrs. A. M. Jones. The card party held in Deloro Hall on Monday was reported to be very successful, and the wool convener, Mrs. F. R. Wells, reported that the last shipment of knitted articles sent to the I.O.D.E. headquarters had been acknowledged. The Echoes secretary Mrs. G. Murray, read an interesting report on "Ways and Means" and Miss Miriam Savage gave an instructive reading on "The Endowment Plan." One new application was received and accepted.

It was decided that the Chapter present a gift to repatriated service men or women returning to Marmora, Deloro and vicinity. The next meeting will be held December 5, at the home of Mrs. G. Murray.

Bonarlaw Prisoner Reported In Tokyo

BONARLAW, Nov. 23—(ENS).— Mrs. Jennie Welman received an official letter from Ottawa on Monday stating that her son, Rfmn. David Wellman had been moved from Hong Kong to Tokyo on May 19, 1944. This news was welcome, as the only letter received from him in July had no date.

At Safety Meeting

TORONTO, Nov. 23. — Industrialists from Peterborough who attended a meeting of the Industrial Accident Prevention Associations at Toronto this week included H. A. Cranfield, chairman of the Central Ontario Division of the organization, who presented the divisional report; H. T. Cranford, chairman of the Metal Trades Safety Association; and L. H. Ingram, chairman of the Millers and Feed Manufacturers Accident Prevention Association, who presided at a subsequent meeting of that association. E. O. Morgan, Toronto, president of the I.A.P.A., presided at the administrative meeting.

MANDERVILLE, England — (CP). — H. W. Healy, pioneer of radio and television, died in this Buckinghamshire town, after a short illness.

Useful Gifts FOR THE HOME

It's only 4 weeks till Christmas. Why not tackle the Gift Problem NOW and get it settled. Here at the H. Florence Furniture Co. you'll find a wide selection of most suitable gifts.

A BEDROOM ENSEMBLE THAT WILL CHARM

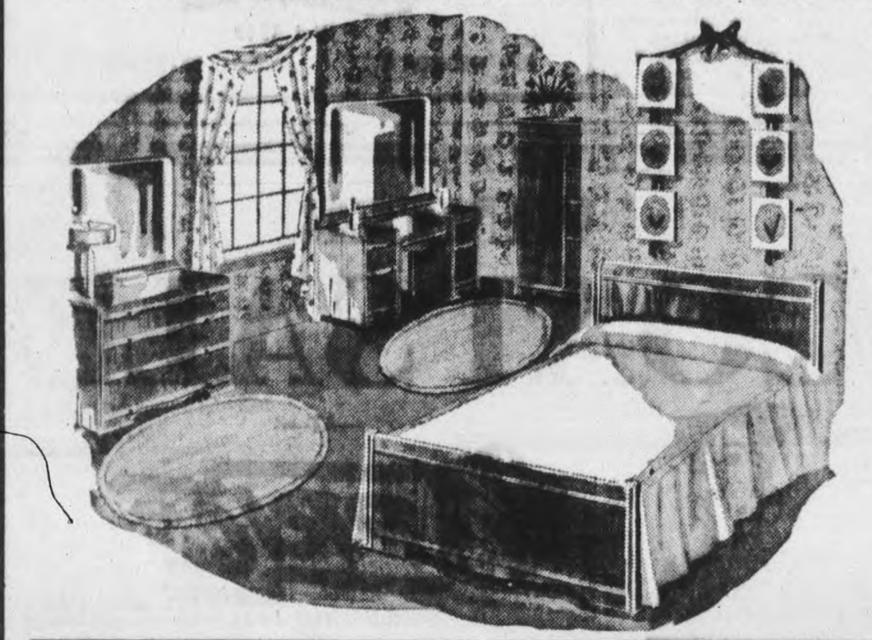

These smartly styled bedroom suites are built of solid birch, in walnut finish. Note that a spring, mattress and 2 pillows are included. An extra special value at the advertised price.

HERE IS WHAT THE OUTFIT INCLUDES—
- Your choice of Dresser or Vanity
- Full size Bed
- Chiffonier
- Bench to match
- All steel Cable Spring
- Spring-filled Mattress
- 2 Pillows

8 pieces complete 89.50

COMFORTABLE CHAIRS MAKE LOVELY GIFTS

Enjoy the inviting comfort of these well built chairs at this low price. There are 4 distinctive styles, full spring seats and backs. They're all shaped to give the best possible back supports so important for complete relaxation. Covered in durable and plain and figured material, in wine, blue or green 27.95

OTHER GIFT SUGGESTIONS

END TABLES, half round style. Special at 2.95

COFFEE TABLES, walnut, in the attractive Duncan Phyffe style, with brass-tipped legs 13.95

COFFEE TABLE, in walnut, with neatly turned base and pedestal. Ivory leather top 7.50

COLOURFUL HASSOCKS

A large selection of popular Leather Hassocks, round or square styles, in a wide assortment of colors. Priced at—

2.98-10.00

H. Florence Furniture Co.
PETERBOROUGH, ONTARIO
204-206 CHARLOTTE ST. PHONE 7651

WIDE SELECTION TABLE LAMPS

We are showing a wide range of Table Lamps, in silk and parchment shades. These make lovely gifts, and we suggest you see them while our stock is complete.

5.98 up

A&P SERVICE FOOD STORES
HIGH QUALITY MONEY BACK GUARANTEED
MEATS SPECIAL OR COMMERCIAL QUALITY BEEF

CHECK THESE LOW PRICES

STEAKS or ROASTS

BONELESS ROUND, SIRLOIN, WING OR PORTERHOUSE		LB.	39¢
PRIME RIB ROAST	First Five Ribs	Lb.	31¢
LAMB LEGS	Fresh	lb.	41¢
LAMB FRONTS		lb.	21¢
VEAL FRONTS	Boneless, Rolled	lb.	23¢
PORK SHOULDERS	Smoked Shankless	lb.	28¢
FRESH PORK SPARE RIBS		lb.	21¢
BACON	Smoked Side piece	lb.	40¢
BACON	Smoked Side Sliced	lb.	42¢
COD FILLETS	Choice	lb.	31¢
CHICKENS	Roasting, Grade A and B	lb.	36¢

FRESH PORK ROASTS
Pork Butts lb 29
Pork Loins lb 35
Pork Shoulders lb 21¢ Shankless
Loin Chops lb 37¢

OVALTINE
8 oz. Tin 58¢
16 oz. Tin 98¢

SUPER SUDS GIANT Pkg. 38¢

BUTTER	Silverbrook First Grade	lb.	38¢
BLACK TEA	OUR OWN	lb.	59¢
TOMATO JUICE	Fancy	2 tins	17¢
MARMALADE	Iona Orange and Grapefruit	24-oz. Jar	26¢
PLUM JAM	Iona with Pectin	24-oz. Jar	25¢
ROBINHOOD OATS		5-lb. bag	25¢
WAFER PICKLES	Aylmer	16-oz. tin	18¢

QUAKER FOODS

OATS	Large	Pkg.	19¢
BRAN		Pkg.	11¢
CORNFLAKES		2 pkg.	15¢
MUFFETS		2 pkgs.	17¢
FLOUR	Aunt Jemima	2 pkgs.	27¢

CLEANSER	White Sail	tin	4¢
IVORY SNOW		pkg.	22¢
DESSERT	Harry Horne's Manhattan	pkg.	8¢
SOAP	Mannyflowers	4 cakes	17¢
SOAP	Woodbury's Facial	2 cakes	15¢
SOAP	Jergen's Toilet	3 cakes	14¢
ROMAN MEAL		Pkg.	29¢
MUSTARD	Libby's	2 6 oz. Jars	15¢
STARCH	St. Laurence Laundry	Pk.	9¢
AMMONIA	Snowflake	Pkg.	5¢
FLUSHO		Tin	21¢
CUT PEEL	Mixed	½ lb.	14¢
5 ROSES FLOUR		7 lb. Bag	25¢
SOUP	Clark's Tomato	3 Tins	20¢
MACARONI	Catelli	1 lb. Pkg.	9¢
BAKING POWDER	Ann Page	16-oz. Tin	15¢
INFANT FOOD	Aylmer Vegetable	Doz. Tins	80¢

BUY REALLY FRESH A&P COFFEE
TWO DELICIOUS BLENDS
BOKAR 35¢
8 O'CLOCK 29¢

CHEESE

OLD	Tangy	lb.	35¢
NEW	Mild	lb.	26¢
BLUE	U.S. Fancy	½-lb.	35¢
LOAF	Plain	lb.	35¢
RIDEAU		½ lb. pkg.	19¢

LARD	Maple Leaf	lb.	17¢
PUMPKIN	CHOICE	2½'s tin	11¢
RICE	Bulk Round Grain	lb.	11¢
POT BARLEY		lb.	4¢
WHITE BEANS		3 lbs.	17¢

Mother Jackson's JIFFY PORRIDGE 1½-lb. pkg. 17¢

ANN PAGE VITAMIN B.
MILK LOAF
OVENFRESH DAILY EASY TO SLICE
2 24-oz. loaves 15¢
RAISIN 24-oz. loaf 13c
RYE 24-oz. loaf 10c

ANN PAGE FRUIT CAKE 3 lb. Ring $1.33

A&P FRUITS VEGETABLES

APPLES

SPY APPLES	Combination Grade 6 qt. basket		55¢
APPLES	McIntosh, Combination Grade, 6 qt. basket		53¢
APPLES	B. C. Delicious, Extra Fancy Size 88	5 for	22¢

ORANGES

FLORIDA	216 size	Doz.	35¢
GRAPEFRUIT	Seedless, 96 size	3 for	17¢
YAMS	Texas, King of Sweet Potatoes	3 lbs.	23¢
CELERY STALKS	White or Green	2 for	19¢
LEAF LETTUCE		2 for	17¢
TURNIPS	Waxed	2 Lb.	5¢
CARROTS	Washed	4 Lb.	15¢

A&P FOOD STORES

OF BRITISH ORIGIN

A British surgeon composed the song "Yankee Doodle."

UPTOWN SILK SHOPPE

The Gift She'll Love

A NEW

Housecoat

We're showing the grandest assortment of housecoats we have ever had on display, including

QUILTED SATIN 9.95 and 10.95

The grandest assortment

TUFTED CHENILE

In plain colors 4.95 & 6.95

Children's 2.98 and 4.95

FLOWERED BENGALINE 6.50 and 7.95

ALL WOOL FLANNEL Sizes 12 to 44 8.95 & 9.95

HEAVY SATIN and TAFFETA, 2.98 to 5.95

UPTOWN SILK SHOPPE

404 George St. N. Phone 3619

Personals and Social

Cpl. D. N. Carr, of the local Training Centre staff, has been called to Belleville owing to the death of his sister.

◆ ◆ ◆

AB. Ed. Reid, R.C.N.V.R., who has been on active service, is spending a furlough with his mother, Mrs. M. Reid, 524 Douglas avenue.

◆ ◆ ◆

Rev. A. Russell Graham, of Inda, was a guest of Mr. and Mrs. W. K. Sloane, 81 Crescent street, for a few days, during his stay in Peterborough.

◆ ◆ ◆

Pte. Royce Godfrey nas returned to his post in St. John's, Quebec, after spending a leave with his mother, Mrs. M. Godfrey, 61 Park Hill Road.

◆ ◆ ◆

Mr. and Mrs. H. J. Pearce and daughters June and Joan, of Peterborough, were recent visitors at the home of Mr. and Mrs. William Heffernan, Norwood.

◆ ◆ ◆

Lieut. J. S. Gardiner, R.C.N.V.R., has returned to his post after spending a furlough with his mother, Mrs. C. Hopcroft, 62 Sophia street, and his wife, at their home, 138 London street, and friends and relatives throughout the city.

◆ ◆ ◆

The many friends of Miss Marion Buell, of Sharbot Lake will be sorry to learn of the sudden death on Sunday of her father, E. B. Buell, prominent merchant and lumberman.

◆ ◆ ◆

Lieut. E. J. Poinan and Mrs. Poinan, have spent the past week with the former's mother, Mrs. F. G. Poinan, at the home of F. E. Leahy, Douro. Lieut. Poinan has left for a new posting and Mrs. Poinan will be returning to her home in Rochester.

◆ ◆ ◆

AC2 Bob Reith, R.C.A.F., of No. 3 Airforce Convalescent Home, (Divadale) Toronto, spent Wednesday visiting friends in Peterborough, en route to his home in Lindsay. Before enlisting, he was an agent with the Prudential Insurance Company.

◆ ◆ ◆

Out-o-town guests at the Galvin-Whaley wedding included: Mr. and Mrs. A. Phillips, of Toronto; Mrs. Edwin Murphy, of Port Dover; Mr. and Mrs. Elmer Galvin, Merrickville; Miss Margaret McCall, Port Colborne; Mrs. Frank Guilfoyle of Barrie; and Gnr. H. Whaley, of Kingston.

◆ ◆ ◆

C. S. M. Frank Pammett, who has been stationed on the west coast, is spending a leave in Peterborough with his wife, formerly Maureen Brown, Park street.

Able Seaman Joe Rochetta, R.C.N.V.R., who has been on active service, is spending a furlough with his parents, Mr. and Mrs. D. Rochetta, Donegal street.

FOR DISPOSAL

TYNEMOUTH, England — (CP). — Buildings costing £500,000 (about $22,500.000) are to be built on a 500,000-square-foot site here for disposal of surplus war goods received from service and government departments.

PRETTIEST WAC — Cpl. Ruby Newell (above), of Long Beach, Calif., who won the title of being the prettiest WAC in the European theatre of operations.

Popular Bride Entertained

Prior to her recent marriage, Mrs. C. J. Galvin, formerly Marion Whaley, was honored at several showers and entertainments by friends and associates. Girls of the Outboard Marine and Manufacturing Company office, where Mrs. Galvin is employed, entertained at a shower in her honor at the Y. W. C. A., where she was presented with a coffee table. The gift from the office staff was also presented to Mrs. Galvin, a set of Spode China, in the Buttercup pattern.

Mrs. Robert Baldwin, McDonnel street, entertained at a tea for the bride, and she received many useful gifts in kitchen-ware. Mrs. E. M. Crough was hostess for a tea at her home, Brock street, where the guest of honor was presented with a table lamp and Mrs. George Hildenbrand, Armour road, entertained at a cup and saucer shower for Mrs. Galvin. Mrs. W. Smoothie, Miss Helen Buchannan and Miss Genevieve O'Brien entertained at a dinner at the Empress Hotel, when the bride was presented with a drumhead table.

Mrs. Joseph Galvin, mother of the groom, was hostess at a tea in honor of the bride, and Mrs. W. T. Whaley entertained at a trousseau tea for her daughter.

Travelogue Given About England

A glimpse into old England, and a little of its fascinating history, was given to members of Trinit Young People's Club at their regular meeting by Rev. John Hodgson. In fancy, the group visited some of the beautiful Abbey churches and the Tower of London, with its wealth of historical treasures, as the speaker described them.

Rev. Hodgson advised everyone to avail himself of an opportunity to visit England. However, he said, that to see and know the beauty spots and the history of old England, one must get off the beaten track, and visit some of the lesser known spots.

The devotional period was in charge of Mrs. Harvey Shier's group The theme Beauty" was carried throughout the Scripture, read by Miss Bertha Boyer, the prayer, read by Miss Elinor Bird, and the reading, taken by Mrs. Shier. Mrs. Allan Parker sang Rest on the Lord," accompanied at the piano by Mrs. James. Games were under the leadership of Dick Clayton, and refreshments were served, in charge of Mrs. Shier.

Little Helpers' Auxiliary Guests

The Women's Auxiliary of St. Luke's Anglican Church were hostesses Wednesday afternoon to the Little Helpers' branch of the Auxiliary, at the rectory. Mothers and their children were welcomed by Mrs. A. Mackin, secretary-treasurer of the branch, and Mrs. A. J. Arthur.

The rooms were decorated with pink and white 'mums, and the tea table centred with a bouquet of pale pink single 'mums and white status, flanked by pink tapers in silver holders. Mrs. G. R. Langley, president of the Auxiliary, poured tea, and members of the Association were in charge of the refreshments, assisted by Mrs. J. Trennum and Mrs. Watson. Mrs. G. Bousfield was at the piano during the afternoon.

Variety Program To Be Presented

A variety program, which promises to provide excellent entertainment, will be presented to members of the Peterborough Concert Association, at their annual members' concert Friday evening in the Collegiate Auditorium. Everything from vocal and instrumental numbers, through dancing, to a bit of drama, will be featured, in an entertaining arrangement.

Vocal solosists will include Mrs. James Goldie and Mrs. R. L. Hale, while Maurice Jacques will be at the piano, and Cecil Searles will present a violin solo. Norman Lowes and Norman Hurrle will play a piano duet, and Mrs. M. Hubbell will also present a piano selection. Leone Comstock Northrop will interpret two dance numbers, one written especially for her by her husband, Stanley Northrop.

R. L. Hale, of the Collegiate teaching staff, is directing a short dramatic presentation, the murder scene from Macbeth, with students from the Collegiate taking part. Miss May Colby will give the prologue, and Paul Moore will play Macbeth, with Miss Jean MacTavish as Lady Macbeth, and John Lewis as the servant.

Galvin-Whaley Nuptials At St. Peter's

A pretty wedding of wide interest took place in St. Peter's Cathedral Tuesday, when Marion Rita Whaley, younger daughter of Mr. and Mrs. William Thomas Whaley, 335 McDonnel street, became the bride of Clement Joseph Galvin, son of Mr. and Mrs. Joseph Thomas Galvin, 461 Murray street. Rev. J. T. Finn officiated at the ceremony, and said the nuptial mass, with the church decorated with yellow and white 'mums for the occasion.

Miss Veronica Scollard, A.T.C.M., was at the organ, and the soloist was Arthur Phillips of Toronto, who sang "On This Day, O Beautiful Mother." "Panis Angelicus," and "Ave Maria."

Given in marriage by her father, the bride was charming in a street-length frock of blue crepe, on draped lines, trimmed with lace. She wore a blue feather hat, and long blue gloves, and carried a Colonial bouquet of white 'mums and red roses. She also wore a strand of pearls. She was attended by her sister, Miss Madeleine Whaley, in a street-length fuchsia crepe ensemble, on draped lines, trimmed with black sequins. She wore long black gloves, fuchsia flower hat and veil, and carried a Colonial bouquet of bronze 'mums and Talisman roses.

Elmer Galvin, of Merrickville, was best man, and the ushers were D. D. Sproule, Clare Galvin, and Gnr. Harold Whaley of Kingston.

At the reception held at the Kawartha Golf and Country Club following the ceremony, the bride's mother received the guests in a Carmen red ensemble, with black hat trimmed with red and blue, and black accessories, and a corsage of Johanna Hill roses. The groom's mother, also receiving, wore black crepe, with matching hat and accessories, and a corsage of Briarcliffe roses.

For a wedding trip to Montreal the bride chose a Paddy green wool dress, a brown coat with a wolf collar, and a brown hat and accessories.

JUST FOR WOMEN

By CONNIE NICHOLSON
(Society Editor of The Examiner)

If mother has been uneasy about daughter to experiment and try her hand at baking with scarce and precious sugar, here are two recipes that will enable her to give in to her daughter's requests, and yet insure no failures The angel food cake is always successful and even beginners find their cakes turning out beautifully. Another feature which these recipes offer is the fact that the two cakes can be made with a smaller number of eggs, since one used only the whites while the other utilizes the yolks.

The angel food delight is made as follows: one cup of sifted cake flour, one and one-quarter cups of sugar, one cup of egg white, one teaspoon of cream of tartar; one half teaspoon of salt, three-quarters teaspoon of vanilla; one quarter teaspoon of almond extract. Sift the flour and one-quart cup of sugar together four times. Beat the egg whites until they have a fine, even texture and stiff enough to hold a peak, but not dry. With them, beat the salt and cream of tartar.

◆ ◆ ◆

Watch Air Bubbles.

Add the remaining sugar in small amounts, beating after each addition, preferably with a rotary beater. After adding the flavorings, sift one-quarter cup of flour at a time over the mixture, folding it in lightly, and pour into a large ungreased tube pan. Remember to cut through the batter with a spatula to remove large air bubbles, and bake 45 to 60 minutes in a moderate oven, 350 degrees. Invert the pan when it is taken from the oven and let the cake cool.

Ingredients needed for the sponge cake are: three cups of sifted flour; three teaspoons baking powder; two teaspoon of salt, and one cup of egg yolks. Sift the flour and baking powder together four times. After adding the salt and flavoring to yolks, and beating with a rotary beater until very thick, add the sugar and hot water alternately in four portions, beating the mixture after each addition, until it is very thick. Fold in the flour mixture in the same manner, taking about one-quarter at a time.

Pour the batter into an ungreased tube pan, and bake for about an hour in a moderate oven. In the same manner as the angel food cake, invert the pan, and leave the cake in the pan until cool.

◆ ◆ ◆

Watch Your Language.

Jammed doors and shashes are twin nuisances in this unsettled weather, when the man of the house hasn't yet reached his stride in regulating heat from the furnace which has the annoying habit of getting out of hand and threatening to bake the family out of the house. If a door hangs unevenly, loosen the proper hinge, and insert a heavy piece of cardboard to take up the slack.

The problem of unsticking windows is a little more complicated, however. If old or new paint is causing the window to stick, tap on a flat block of wood with a hammer, along the side, the strips, and sill. For a particularly stubborn sash, remove the window from the frame, and plane both upright sashes, and if the trouble still persists, paint the edges with linseed oil. or rub up and down with a candle stub. Remember, that if the sash must be forced with a hammer or chisel, to always work from the outside, so that any marks will not be visible on the room side.

◆ ◆ ◆

For Lipstick Stains.

Girls have their lipstick stain problems too, as anyone who has hastily pulled her best Sunday frock over her head has discovered a discouraging lipstick smear on the neckline. However, it needn't cause much weeping because, with a little care, the stain can be removed and the dress will be none the worse for wear.

If the dress is washable, first rub a little vaseline or glycerine into the stain, and then launder it in warm sudsy water. For material that is not washable, or when one is reluctant to dip the whole dress just for a tiny stain, rub in a little vaseline, and then sponge the spot wtih carbon tetrachloride. If a trace of color remains, sponge with denuted alcohol. For acetate rayon and colored materials, use one part alcohol to two parts of water, one-half cup of alcohol to one cup of water.

◆ ◆ ◆

Brighten Your Corner.

Women who are nimble with a needle can brighten their homes in countless ways with little touches here and there, and a little extra time and effort. But even those who claim that they haven't the knack for sewing can also change the aspect of their bedrooms in a surprisingly short time.

A dash of chintz and a few stitches, combined with a little imagination, will transform a gloomy closet into a bright and cheerful wardrobe. Bright pieces of floral print left over from the new drapes in the room, or the latest attempt at covering the bedroom chair will make ideal shoe bags; give an added touch to hat boxes, and will brighten the clothes hangers as well as protecting dresses and coats.

To keep these works of art fresh and clean, whisk a damp cloth over them regularly, to prevent dust particles from becoming imbedded in the material. To help the chintz keep its glaze, give all articles a semi-annual trip to the laundry. Be sure, when buying, to get the permanent finish chintz, since it's the only kind that can be laundered and still keep its glaze.

WEATHER-WISE GLOVES — Now is the season when lightweight cotton gloves no longer protect your hands ... but don't be too sorry. There are warmer gloves as easily washed, and in a delightful variety of colors, too. Made of doeskin, in the model pictured above with a glace finish, these gloves are naturals for wools.—*By Prunella Wood.*

Story Of Russia Told At Concert

KENE, Nov. 23 — (ENS).— The Ladies' Association of Keene United Church was hostess to the members, adherents and friends of the congregation on Tuesday when an enjoyable social evening was spent. The program was opened with community singing, after which instrumental duets were given by Mr. and Mrs. Alfred Fletcher. A short address was given by Rev. George Murray, as chairman, and a ladies' quartette, Miss M. Bryce, Mrs. A. Fletcher, Mrs. Rennie, and Mrs. G. Murray sang two numbers, with Mrs. D. Edwards at the piano. Mrs. Ross McIntyre gave two humorous readings, Delbert Coward sang two solos with Miss Bryce accompanist, and two piano solos were given by Mrs. G. Murray.

The main item of interest was an address by Miss Mary Gall on the topic "Socialistic Russia.' Having travelled in Russia a few years ago Miss Gall gave her personal observations and views of that great nation. The speaker said that before there can be a better world there must be an enlightened understanding of other nations. The Russia of to-day is not the Russia of a few years ago; she has risen to a new standing under the able leadership of Stalin.

Lunch was served, with Mrs. G. S. Taylor and Mrs. George Murray pouring tea.

OBTAINING SITE

FENWICK, Scotland — (CP). — Ayr County Council is obtaining a site near here for a proposed artificial insemination centre.

Gifts That'll Please

We suggest you drop in and shop early before the Christmas rush! See our grand selection of merchandise NOW!!

Luncheon Sets

Gaily coloured in floral and fruit designs.

1.89 to 3.75 set

Bridge Clothes

36 x 36

Fancy floral patterns in cottons and rayons, with a grand assortment of colours ... each 2.25

LUNCHEON CLOTHES

52 x 52

Choice of colours in floral and fruit designs ... 2.25 - 3.59

Ladies' Sheer Scarves

Varied selection of colours and patterns from which to choose 1.98

Organdie Vanity Sets

Dainty five-piece, lace-trimmed. Set 1.59

Guest Towels

Smartly coloured in attractive designs. Each— 35c to 1.00

Tea Towels

35c-69c Each

Visit our "Baby Department" displaying all the necessary items for that important member of the family.

Dickson's DRY GOODS

395 George St. C. WASSON, Mgr. Phone 4101

RHEUMATIC Pains! WASH THEM AWAY!

DOES YOUR BODY ACHE?

Here's quick relief from miserable neuritis, rheumatic, arthritic and lumbago pains — Drink water abundantly and rely upon "B'WELL" herbal remedy as an internal cleanser. As pain and fever producing acids are washed away — Pain must go! Relief may be felt right at the start. Take Mulveney's "B'WELL" regularly before retiring and wake up each morning feeling fine! Sold by over 2,000 druggists.

IF IT'S A LORIE IT'S A FINE WATCH

... and every Lorie Watch is insured upon request against all risks of loss or damage for one year.

Lorie "Prince Charming" 17-Jewels; Natural Colour. $33.75

Lorie "Lady Beautiful" 17-Jewels; Natural Colour. $37.50

C Lorie "Borden"—17 Jewels in charm of natural colour. 24.75

D Lorie "Lona"—Exquisite 17-jewel creation; natural colour. 29.75

BERT AUSTIN

JEWELER

196 Charlotte St.

Paradise Pink... because it's prettier

So beautiful it tugs at your heart... PARADISE PINK, the newest creation of Elizabeth Arden

is so natural that it's completely disarming, wonderfully young ... and it's news. Wear it with Renoir Pink or Paradise Pink Powders ... use Paradise Pink rouge, applied ever so sparingly, in a little triangle of dots over each cheek bone, blended out gently ... put on your powder with a firm, pressing motion ... use Paradise Pink Nail Polish for a final touch ... it is a pink both elegant and exciting, a color to give new interest to your Fall clothes ... to make you look younger, lovelier, more vital ... in a new, natural way.

The following is a complete Paradise Pink Make-up Harmony using Pink Powders:

Paradise Pink Cameo Illusion Powder, 2.20 and 3.30

for daytime—over Renoir Pink Illusion Powder, 2.20 and 3.30

for evening—over Mat Foncé Illusion Powder, 2.20 and 3.30

All Day Foundation Cream, Dark Rose Rachel, 1.25

Paradise Pink Lipstick, 1.60 (refills, .80) ... Paradise Pink Nail Polish, .95

Eye Sha-do, Dawn Grey and Opal Blue, 1.50 each

Eye Cosmetique, Black, 1.25

Elliott's REXALL DRUG STORE

Dial 3549

399 GEORGE ST. PETERBOROUGH

PATTENICK'S

WINTER COAT SALE

—AT—

1/2 PRICE

WHILE THEY LAST

A rack of misses' and women's, fur trimmed and untrimmed coats, all lined and interlined. Sizes 14 to 20. Your choice, while they last.

Reg. Price to 29.95 Sale at ... 1/2 Price 14.95

FUR TRIMMED BOUCLE COATS

All fur trimmed, lined and chamois interlined. Sizes 14 to 20 and 38 to 44. Dressy coats you'll be proud to wear. Reg. Value 39.95. Sale 25.95

CHENILLE HOUSE COATS

An ideal Christmas Gift, which is always appreciated. Choice of colors and styles.

Girls Sizes 8 to 14 4.95 Misses and Women Sizes 14 to 20 6.95

1/2 PRICE SALE OF MILLINERY!

Newest creations in Fall and Winter Hats. Regular values to 3.98. Sale at 1/2 price ... 1.99

Mountie Sets for Boys

A regular Mountie outfit for boys, consists of coat, helmet and leggings in warm cloth. Sizes 2 to 6 ... 7.98

3-Piece Snow Sets

Popular 3-piece sets for girls ... coat, hat and leggings. Choice of colors. Sizes 2 to 6. Price ... 6.98

PATTENICK'S

368 GEORGE ST.

Of Interest to Women

Have Cookie Jar Filled For the Christmas Season

By MARY MOORE.

Making Christmas cookies brings Christmas closer than even wrapping Christmas parcels can.

To see what turns out best so I can tell you we had to make cookies early in November and while the Holly Cookies were the most attractive (albeit some were a little gray looking from all the handling of them Peter did)—the very best of flavor was in the Christmas Cherry Nubbins and dear old Shortbread.

Where chopped walnuts are called for in some of these instructions you may use the chopped peanuts some of the nut stores are offering.

Christmas Cherry Nubbins.

One-half cup shortening, ¼ cup granulated sugar, 1 egg, separated, 1 tablespoon grated orange rind, 1½ teaspoons grated lemon rind, ⅛ teaspoon vanilla, 1 tablespoon lemon juice, 1 cup sifted cake flour, ¾ cup chopped walnuts, 6 to 8 cherries. Cream the shortening until light, and sift in the sugar while creaming until all is mixed and fluffy. Add the egg yolk, both rinds, vanilla and lemon juice, and mix well. Add the flour and mix well; chill for several hours or for overnight. Roll into small balls about ½-inch in diameter, then roll in slightly beaten egg whites, then in chopped walnuts meats or almonds. Place on greased cookie sheet and press a small piece of cherry on each. Bake at 350 deg. Fahr. for 20 minutes.

Holly Cookies.

Basic Sugar Cookie Recipe: 2-3 cup shortening, 2-3 cup sugar, 2 eggs well beaten, 1 teaspoon vanilla extract, 2 cups sifted all-purpose flour, ½ teaspoon salt, 1½ teaspoons baking powder. Work the shortening with a spoon until creamy and fluffy, then add sugar gradually while continuing creaming. When light add the eggs and vanilla and mix. Add the sifted dry ingredients. Chill dough 2 hours or overnight. Roll out to ¼" thickness on lightly floured board. Cut into desired shapes—holly for Christmas, hearts for Valentine, clubs, diamonds, etc., for bridge, shamrocks for St. Patrick's. To make the Holly Cookies cut into wreaths or holly leaves, brush with mixture of 1 cup icing sugar mixed with 3 tablespoons warm water, and sprinkle with chopped pistachio nuts or chopped citron peel. Place small red cinnamon candies at stem end of some of them.

Scotch Shortbread.

One cup butter, ⅛ cup confectioners' sugar, 2 cups sifted all-purpose flour, ¼ teaspoon baking powder, ¼ teaspoon salt. Work the butter with a spoon until light and fluffy; add the sugar while continuing working with wooden spoon. Roll out to ½-inch thickness cut out in desired small shapes and bake in slow oven—not over 325 deg. Fahr.—until just barely tinged biscuit color. This is a small batch, but amateurs are advised not to double for it works more easily if in small lots.

I'm experimenting with some Vanilla Crescents — but the recipe called for powdered vanillin; I have to convert this to vanilla extract, and when it's ready I think it will be something very special, so watch for it.

"Wax up your skiis—sharpen your skates—fun is right ahead! We have a complete selection of warm togs for Winter sports—a grand idea for Christmas giving.

- JACKETS
- SLACKS
- ACCESSORIES

Use Our Christmas Lay-Away

Muriel's Specialty Shoppe

PHONE 4371

M. J. Kerr Group Guests At Manse

Mrs. E. W. Young, of St. Andrew's manse, was hostess Monday afternoon to the M. J. Kerr group of the W.M.S. for their regular meeting. Each member had brought a guest, and there were about 30 present.

Mrs. R. Jones arranged the following program for entertainment during the afternoon: Miss M. Flowers, a piano solo of Welsh airs; Miss Dorothy Dewdney, vocal solo, accompanied by Miss Cox; Miss Helen Dummitt, two readings; Misses Iris Whalon and Jean Jackson, two vocal duets, accompanied at the piano by Mrs. R. B. Harle, two vocal solos by Mrs. G. Bousfield, accompanied by Miss Flowers.

During the summer, members had made various articles suitable for Christmas gifts, and quite a large sum of money was realized from a sale held in the afternoon. Mrs. F. Pilling, leader of the group, presided for the devotional period. Refreshments were served by Mrs. A. Munro and Mrs. D. Hilliard, assisted by members of the group.

This Week's Best Wartime Recipe

Contributed By Mary Moore Readers

DEAR MARY MOORE — My neighbor has a war guest from the south of England who is a good cook and has taught us some of the choicer kinds of English cooking. She has actually made my family admit they like kidneys and our kidney special follows—it comes first, then beef and kidney pie is our second choice—but I won't send that for most people know how to make it.

Devilled Kidneys With Rice (Mrs. Greenway)

Two lbs. beef kidneys (approximately two kidneys), 1½ teaspoons salt, 2 tablespoons butter, 2 teaspoons prepared mustard, ½ teaspoon paprika, 1 tablespoon lemon juice, ½ teaspoon celery salt, ½ su flour, ¼ cup fat or oil, 1 cup boiling water, 4 cups hot cooked rice. Split kidneys and soak ½ hour in salt water. Trim out fat and cut each kidney into about 20 pieces. Melt the butter, add salt, mustard, paprika, lemon juice and celery salt and roll kidneys in this sauce. Then roll the kidneys in the flour. Heat the fat or oil in frying-pan, add kidneys and brown them. Add boiling water, cover, and simmer about 30 minutes or until tender. Serve in centre of rice ring on chop plate. Sent in by Mrs. Dodd.

This was a new treatment of kidney for me—since no onions are called for it will appeal to two or three of our readers I can think of. Thanks,—and thanks to Mrs. Green.

ENQUIRY COLUMN

By MARY MOORE

QUESTION: I am enclosing a recipe for English Christmas Cake (Contributed by Mrs. J. Q.)

Three-quarters lb. butter, 1 lb. brown sugar, 2 lbs. currants, 2 lbs. raisins, 2 lbs dates, 1 lb. mixed peel, 10 eggs, ¼lb. almonds; ½lb. walnuts, ½ cup molasses, ¼ teaspoon cloves, ½ teaspoon allspice, 1 teaspoon mace, 1 teasoon mixed spice or pastry spice, ¾ teaspoon soda, 5 cups flour, 1 cup brandy, vanilla.

I used 6 lbs. raisins and put 2 lbs. through food chopper and used water instead of brandy.

Thanking you for your help. Mrs. J. Q.

◆ ◆ ◆

ANSWER: Thanks Mrs. Q.,—I assume you substitute all raisins for the currants and dates since they are not available. To inexperienced cooks I might mention that the butter should be creamed, then sugar cream into. The fruit and nuts should be prepared and sprinkled with 1 cup of the flour. The flour (4 cups) should be mixed with the soda and spices and sifted. Add eggs to butter and sugar, beating very well, then molasses, and fruit. Sift in dry ingredients alternately with the brandy or water, whichever is used. Bake in greased, paper-lined, greased pans, at about 325 for about 2½ to 3 hours.

◆ ◆ ◆

QUESTION: You helped me immensely some time ago in the matter of pastry etc, and now I am going to be of some help. In your column of November (second week) Mrs. A. B. B. wanted a recipe for Genoese Pastry. I am enclosing the one she wants I think, as I have had it since the year she mentioned, and made it and liked it. Whether you print it or send it on to her I would like the page back please. It has been in my cook book so long I would miss it. Thank you so much for your former help. Polly J.

◆ ◆ ◆

ANSWER: Thanks immensely. I'll print the foundation recipe now and a few variations in following weeks.

Genoese Pastry (Foundation recipe)

Three large eggs, ½ cup sugar, ¾ cup flour, ½ teaspoon baking powder, 3 tablespoons melted butter, and any flavoring. First break eggs into upper part of double boiler, and beat then add sugar and place pan over bottom part of double boiled with water simmering,—not quite boiling,— then beat for 15 minutes or until eggs become so light as to reach the top of a quart sauce pan. The water in bottom must not boil. Meanwhile sift flour and baking powder together twice, melt butter, and when eggs are ready add them (the flour and butter) alternately to them. Flavor delicately with almond, vanilla, lemon or rose extract and bake in moderate oven 25 minutes. Turn cake from pan, cool on sieve, and you have foundation for a dozen varieties of little cakes. It is best 24 hours old.

F▸: Orange Slices bake cake in 2 very shallow pans. Put layers together with orange filling and cut in finger length strips. Ice sides and tops with icing made of confectioners' sugar and orange juice and rind. (More Variations Next Week)

EGYPT AND MILWAUKEE—The dear that made Milwaukee famous, as some wag wrote of Hildegarde, here models for us one of her new gowns for the current supper club season. Many another blonde of classic lines might well take a tip on costuming from this popular pianist entertainer; she looks marvelous in the spotlight, and makes the most of her honey and milk coloring.

—By Prunella Wood.

THE TEA HOUR GOSSIP . . . .

As the season for afternoon teas is upon us, I have some very delightful recipes for out-of-the-ordinary sandwiches. They are no trouble to make, so try each recipe and you will receive many compliments from your guests.

Orange Cheese Sandwich

1 loaf whole wheat bread, 1 cake cream cheese, 1 pound toasted nuts, finely chopped lettuce, rind of one orange, grated, mayonnaise, cream, salt, paprika. Smooth the cheese to a soft paste with cream and add a dash of salt, paprika, and grated orange rind. Slice the bread and cut in rounds. Spread with mayonnaise, then with cheese. Cover with toasted nuts, chopped fine, and put a ring of shredded lettuce on top. Cover with a piece of buttered bread.

Horseradish Sandwich

2 packages cream cheese, ⅛ cup sour cream, 2 tablespoons horseradish, 1 teaspoon salt, juice of one lemon, 1 small onion. Mash the cream cheese, mix with sour cream and add horseradish. Add salt, lemon juice and finely chopped onion. Spread between slices of whole wheat bread.

Toasted Orange Sandwich

Orange marmalade, hot buttered toast slices, cream cheese.

Spread orange marmalade on hot buttered toast. Sprinkle generously with grated cheese and put under broiler until cheese melts.

Chicken and Pineappple

For a tempting chicken sandwich, heat together 2 cups of cooked chopped chicken, and 2-3 cups of crushed pineapple. Put between halves of hot or toasted baking powder biscuits or have ready hot buttered toast and between two slices of chicken place a slice of pineapple sauted in butter, then a slice of hot breast meat of chicken.

NORWAY'S BIGGEST.

Glomen, the principal river in Norway, is 400 miles long.

DOROTHY DIX. . . . .

FAMILY INTEREST AFTER MATURITY

Tastes, Desires, Traits of Character Do Not Necessarily Establish Affection.

A MAN asks: "If, after brothers and sisters grow up and separate and go their ways in life, should they make an effort to keep in touch with each other?" I should say that Nature automatically solves that problem, for if the members are congenial and fond of each other, they cling together; where as if they are antagonistic, they part and flee to the ends of the earth in order that the Browns may not be Browned to death and the Smiths Smithed into the insane asylum.

For nothing is more untrue than the old saw that birds in little nests agree. Anyway, human birds don't. Most nurseries are a battleground in which the infantry slugs it out to a bloody finish. Little sister gets in little brother's hair and yanks it out by the handful, and little brother retaliates by biffing her on the nose and taking her playthings away from her. And when Mother tells them that brothers and sisters should love each other and make them kiss, they would bite chunks out of each other if they dared.

Because men and women were born of the same parents and were reared in the same house is no guarantee that they will have the same tastes, inclinations, desires, or traits of character. They may differ in every particular. They may rub each other the wrong way at every turn, and from their cradle up be in a perpetual wrangle.

When this occurs, it is folly for them to try to keep up the semblance of an affection that neither one feels. The sooner they break off all relationship the better. Nothing is more tragic than the fact that the lives of innumerable people are ruined by the myth that families should live together, no matter how much they get on each other's nerves, instead of parting and existing in peace

A Bit of Heaven, Too

But, on the contrary, if the family relationship can be a purgatory, it can also be a bit of heaven on earth if brothers and sisters really love each other, and enjoy each other, and each knows that the other gives a loyalty that nothing can shake. Theirs is the tie that binds, for they have not only the blood band that unites them, but the memories that draw us closer together as we grow older.

Big sister who held our hand because we were afraid in the dark... Sally who stayed at home so we could wear her silver slippers on our first date... Bill who risked his life to pull us out of the creek when we fell in... Tommy who slept on the floor by our bed when we were sick. And we know that we could still go to them for help in any time of trouble. Life has nothing better to give us than such brothers and sisters.

And family solidarity is a practical asset as well as an ineffable joy. The old fable of the bunch of fagots that could be snapped, one by one between finger and thumb but that were unbreakable when they were tied together is true. You can see this illustrated in those families that work together and back each other up. They are invincible.

Happy are those whose brothers and sisters are not only relatives, but friends.

Released by the Bell Syndicate, Inc.

Needlecraft Pattern

JIFFY-MADE SET

Worked of very heavy wool in single crochet, hat and bag are done before you know it! Inexpensive gift with a luxury look.

Fine project for schoolgirls, between classes—very easy. Pattern 551 contains directions for hat and purse; stitches; list of materials.

Pattern Number ....

Size ....

My Name ....

....

Address ....

I enclose 20c for postage

The Stars Say . . .

By GENEVIEVE KEMBLE

For Friday, November 24

A RATHER critical day is the augury based on important configurations of the ruling planets. There is a sign of commotion, upset, disintegration and devastation, coming with whirlwind force and making for unpredictable and surprising denouements. Travel, change, quarrels, and other untoward events may bring on stress and strain. Domestic, social or romantic ties may be unhappily afflicted although help and solace may be forthcoming from those in influential positions on business or financial ambitions. Beware of fraud and duplicity, and be wise with writings.

If It Is Your Birthday

Those whose birthday it is may find themselves involved in a year of sudden and unpredictable situations, with devastation, turmoil and strange uprootings. Use every precaution in travelling, change, legal agreements or other contracts; and safeguard the health and emotional balance lest excitement prove detrimental to domestic life. With sagacity and restraint of funds and forces as well as faculties there may be some growing benefits, especially from those in high places.

A child born on this day while lively, enterprising and erratic, may be able to manipulate difficulties and reversals into profitable channels. It may be easily victimized.

WATCH FOR ....

Gigantic

FUR COAT SALE

AT

BLACK'S

GEORGE AT KING

Appointments, Phone 6812

FREE! in every package of Kellogg's ALL-BRAN

This 20-page booklet every woman will want!

Prepared by competent authorities, this new Kellogg *"Weight Control Plan"* gives you facts that can help you and your husband look your best, feel your best.

Vital topics you'll find in this fact-packed booklet:

- New weight tables for 3 types of body frames—and how to select the one that applies to you.
- How to plan weight-control diets—including six steps to ideal weight.
- Complete breakfast, lunch and dinner menus for every day in the week.
- Scientifically prepared Weight Control Diets at three caloric levels (1200, 1600, and 2100 calories per day).

SAVE THIS offer as reminder to get a package of Kellogg's ALL-BRAN (with this new *Weight Control Plan*) today. Your grocer has ALL-BRAN in 2 convenient sizes. You will find the booklet, *packed inside the top*, in either size ALL-BRAN package you prefer.

NOTE:—If by any mischance you do not find the booklet in your package, simply mail its box top stating this fact, with your name and address, for your copy to the Kellogg Company, London, Canada.

Vitamins must TASTE good!

Give your family Vitamins A and C the most delicious way... in Libby's "Gentle-Press" Tomato Juice!

Vitamins are absolutely essential to perfect health. They help your children grow normally, and build up vitality. Libby's sparkling, taste-tempting tomato juice contains two *very* important vitamins—A and C—to help you have sound teeth, keen eyesight, good digestion and a clear skin.

Libby's Tomato Juice also contains valuable minerals, because it is "gentle pressed" from the very choicest tomatoes—luscious, vine-ripened fruit grown from special seed and picked at the very moment of flavour perfection. One glass of sparkling, garden-fresh Libby's will tell you *why* it is Canada's favourite tomato juice.

TOMATO RAREBIT

1 can Libby's Tomato Soup
1 cup grated cheese
¼ teaspoon Libby's Prepared Mustard
1 beaten egg

Cook soup and cheese over boiling water until cheese is melted and sauce smooth. Pour over the beaten egg, return to saucepan and cook until thickened, stirring constantly. Serve at once on toast or crisp crackers, garnishing with bacon strips.

LIBBY, McNEILL & LIBBY OF CANADA, LIMITED
CHATHAM • ONTARIO

13-44

Libby's "GENTLE PRESS" TOMATO PRODUCTS

The Examiner

CLASSIFIED ADVERTISING RATES

Cash with order, 1½c per word per insertion; 35c minimum for first insertion; 45c minimum with box number.

If paid within five days, 2c per word per insertion.

After five days, 2½c per word per insertion.

Refunds must be claimed within thirty days.

The names and addresses of box-holders are confidential and cannot be given under any circumstances.

THE PETERBOROUGH EXAMINER reserves the right to classify, edit, or reject any classified advertising copy. Read your ad at the first insertion. The Examiner will not be responsible for more than one incorrect insertion. Copy accepted up to 1 p.m. each day for insertion the same day except Saturdays, when copy must reach The Examiner before 10 a.m.

Birth Notice	75c
Card of Thanks	75c
Engagement Notice	75c
Marriage Notice	75c
Death Notice	75c
In Memoriam	75c

The above charge is for 50 words—over 50 words 2c per word is charged.

Coming Events — First insertion 20 words or less, minimum charge 50c. Subsequent consecutive insertions, 40c per insertion. Over 20 words, 2c per extra word per insertion.

TELEPHONE 4641

Births Marriages In Memoriam Card of Thanks Deaths

DIED

LITTLE—Flora Joanne Little, on Wednesday, November 22nd, at St. Joseph's Hospital, infant daughter of Mr. and Mrs. Norman Little of Warsaw.
Funeral on Thursday from the Belleghem Funeral Home, 190 Hunter St. W. Interment Cottesloe Cemetery, Dummer Township.

McMURRAY, John—At his residence Lot 14, Con. 1, Douro, Thursday morning, John McMurray, lifelong resident of Douro and father of Rev. Sister St. Matthew of London, Mrs. Matthew McAuley of N.Y., Mrs. M. J. Kane, Peterborough, Mrs. John McMahon, Mary, Emma, Thomas and Garret of Douro, Jerry in Saskatchewan and John with R.C.E. overseas, and brother of Mrs. Catherine Allen of Peterborough.
Funeral from residence Saturday 8.30 a.m. to St. Joseph's Church fo Requiem Mass at 9 o'clock. Interment St. Joseph's Cemetery.

KAVANAGH, Mrs. Samuel—At the residence of her daughter, Mrs. Joseph Skelton, 114 James St., Peterborough, on Wednesday, November 22nd, 1944, Almedie Andrews, beloved wife of the late Samuel Kavanagh, in her 63rd year.
Resting at the residence of her son W. E. Kavanagh, Norwood, for funeral service on Saturday, November 25th, 1944, at 2 p.m. Interment Norwood Cemetery.

IN MEMORIAM

McMILLAN—In loving memory of a dear husband and father, Charles T. McMillan, who passed away 3 years ago today November 23rd, 1941. Sadly missed by wife and daughters.

BLODGETT—In loving memory of a dear father and grandfather, Thomas Blodgett, who passed away November 23rd, 1936. Daughter Anne and grandchildren, Lillian, Shirley and Donny.

CARD OF THANKS

The family of the late Mrs. Martha Hamilton, wish to express their sincere thanks to the attending doctors and nurses of Nicholls Hospital, also to the Rev. W. L. Newton of St. Paul's Presbyterian Church, the many friends, neighbours and business associates, for their kind expressions of sympathy and floral tributes during their recent sad bereavement.

Mr. and Mrs. Arthur W. Nelson and family, wish to take this opportunity of thanking their friends and neighbours for the many acts of kindness shown during the past few days. Words seem inadequate to express our grateful thanks and appreciation to the untiring efforts of all those who were in the searching party and to all men at home who held themselves in readiness to join in the search. We wish also to include all those who interested themselves in any way.

FLORISTS

TURNBULL'S FLOWERS LIMITED 441 George. Phone 7583—Nights 3257

COMING EVENTS

First insertion, 20 words or less, minimum charge 50c. Subsequent consecutive insertions, 40c per insertion. All over 20 words, 2c per extra word per insertion.

BRITISH ISRAEL LECTURE "Facts of the Kings Return", by Rev. H. D. Linnen, Paragon Hall, Friday, November 24th, 8.15 p.m. All welcome.

DANCE AT RYE'S PAVILION Thursday, November 23. Graydon Sheldon Orchestra. Modern and Old Time Dancing. Admission Ladies 35c, Gents 50c. Tune in CHEX 9.00 to 9.30.

MAJOR BENNETT CHAPTER, I.O.D.E. Bridge, Tuesday evening, November 28th in the Y.W.C.A. Prizes and refreshments. Please call 5211 to reserve tables.

In Memoriam Verses

A booklet from which In Memoriam verses may be selected is available at the Advertising counter of The Examiner. Telephone Classified Dept. 4641.

Coming Events

(Continued from Preceding Col.)

SALE OF FANCY GOODS ON market, Saturday, Nov. 25th, Group 2 of Cheerful Worker's, St. James United Church.

PIFE CEMETERY, OTONABEE. The annual meeting of the Lot Owners of Pife Cemetery, Otonabee will be held in the Cemetery Building, Monday, November 27th, 1944 at 8 p.m. By Order of the Cemetery Board.

KING'S OWN BIBLE CLASS OF St. James United Sunday School, are holding their annual Christmas Bazaar and Tea in Primary Department, Friday, November 24th, 1944, commencing at three o'clock. Tea 25c.

DANCE LEGION HALL THURSday, November 23rd. Modern and old time dancing. Red Moncrief and his music. Admission 35c and 50c.

COMMUNITY CONCERT SERIES, members concert, Collegiate Auditorium, Friday, November 24th, 8.30 p.m. Admission by membership card.

PERSONALS

REWARD

Six Thousand Dollar Model Home, or, $5,000.00 in cash, and 12 other Valuable Prizes.
Send One Dollar per Ticket to Chatham Kiwanis Club, Box 88 Chatham, Ontario.
Drawing Postponed to December Fourteenth. Proceeds for Underprivileged Boys and Recreational Centre.

LLOYD'S CORN AND CALLOUS SALVE relieves pain quickly. Get a jar to-day. 50c, at Bogue's, Lynch's Finn's and Tamblyn's Drug Stores.

MINERAL BATHS — COLDS AND FLU 167 Hunter West. Dial 3157.

FULLER BRUSH REPRESENTATIVE Telephone 9778.

FULLER SALESMAN P. DAWE, 451 Water. Telephone 4789.

SPIRELLA FOUNDATIONS 3011

RAWLEIGH'S PRODUCTS 360 SIMCOE Telephone 3055.

AVON REPRESENTATIVE 548 BETHune Street 3194

3a Hairdressers 3a

MARY MARINO ADVISES ONE OF her better Cream Waves for that hard to curl, and dry hair. Dial 8663.

SPECIALS — END PERMANENTS $1.00 up. Oil Permanents $2.50 up. Downer's. Dial 8874.

SPECIAL — NESTLE INDIVIDUAL $2.50 includes Shampoo, Fingerwave, and Shaping. Paris Beauty Salon, 184 Hunter Street (opposite Bell Telephone Co.). Dial 5311.

REGINALD HAIR STYLIST SPECIALizes in Permanent Waving, White Fine, and Difficult Hair. Telephone 8543. 232 Charlotte.

EILEEN RUSSELL, 216 MONAGHAN Road, opposite Prince of Wales School, is now in a position to take your appointments. Telephone 8278. Only best available materials used.

EXTRA SPECIAL OIL WAVE, $6.50 FOR $5.00. Rosanne Beauty Salon, Kresge Building. Dial 8837.

FOR SALE

4 Miscellaneous 4

FINE VIOLINS. STUDIO 3, LANSfield Building, Charlotte (Upstairs).

CLEARING!
Ladies' Winter Coats
From 24.95
BLACK'S
GEORGE at KING

CARROT JUICE EXTRACTOR, ELECtric new condition. Write Box 162, Examiner.

GIRL'S BICYCLE. TELEPHONE 5315 or 9326.

FLAT PIANO, CHEAP. 539 WATERford Street.

PLUMBING AND HEATING
We have Good Stocks of Enamel Goods, Baths, Showers, Closet Combinations, Bowls Tanks, Seats, Laundry Tubs, Sinks, Basins, Water Systems, Septic Tanks, Range Boilers, Hot Water Heaters, Hot Air Furnaces, Radiators, etc. Pipe and Fittings for all Fixtures, Steel Beams, Channels, Angles, Rounds, Flats, etc.
THE PETERBOROUGH METAL CO.

SAND COAT, BOX STYLE, SIZE 10, $6.00; Rose All-Wool 2-Piece Dress, size 15, $7.00. 7409.

MAN'S HORSEHIDE LEATHER JACket, size 40, good condition. Dial 6747.

APPLES — SPYS $4.00 PER BARREL. McIntosh $4.00, Snows $3.00. East of Dale, about 2 miles. Day or Night, with exception of Sunday. H. Bickle.

SHORT BLACK FUR COAT SHORT Fur Fabric Coat (Grey), Black Semi-fit Coat, fur-trimmed; sizes 38. Dial 6939.

FILL FREE FOR HAULING. WILL supply Shovel to Load. Telephone 6220.

BLACK BOUCLE COAT, FUR COLLAR, Gored Skirt, chamois interlining size 16. 25 George Street.

GIRL'S BLUE FUR-TRIMMED COAT, size 8, $5.00; White Skates, size 1, $3.00. 709 Bethune.

THE SAFER WINTER OIL — MOTO-Master, a Genuine 2,000-Mile Oil from the world's finest crude Bradford Premium Pennsylvania—1 Gallon $1.14, 5-Gallon Drums $5.45—all S.A.E. Grades ofrm Number 10 up. Also Pressure and Cup Greases, 75c for Five-Pound Cans. Lareg Hi-pressure Grease Guns, only $3.98. Save Safely at Canadian Tire Corporation Associate Store, I. H. Keefer, Proprietor, 342-44 Water Street, Peterborough (opposite Market).

FOR SALE

4 Miscellaneous 4

FUMED OAK DINING-ROOM TABLE, perfect condition. 3365.

ROGOW'S LADIES' WEAR
OUR
Fall and Winter Sale Continues
AND WE STILL HAVE A GOOD VARIETY OF
Coats, Suits, and Dresses
From which to make your choice in all sizes and shades.
So Come Early Tomorrow and Saturday as it is to your own advantage
ROGOW'S LADIES' WEAR
440½ GEORGE STREET
TELEPHONE 8462

LADY'S FUR-TRIMMED COAT SIZE 18; Plaid Coat, size 18; Boy's Heavy Overcoat, size 14. 6897.

SEWING MACHINE, GOOD CONDItion. 64 Aylmer Street.

BOY'S OVERCOAT, LEATHER COAT, 12-14. 9 ring 34, Bailieboro.

DOUBLE OIL BURNER, FIRST-CLASS condition. 296 Braidwood.

WINTER COAT, SIZE 14. 286 BRAIDwood Avenue.

THE BEST IN STOVES
by
BEACH - CLARE-JEWEL and EMPIRE
Repair parts for all makes
BEAUTIFUL
Bedroom Suites
In mahogany and walnut
SPRING-FILLED
Chesterfield Suites
In rich velours and tapestries
Everything for the home at
HUFFMAN FURNITURE CO.
274 GEORGE ST.
Phone 7556 — Peterborough

FAMILY SIZED SEPTIC TANK. APply Nick's Camp. Telephone 8949.

EXCELLENT GUITAR. 337 ST. JOseph Street, after 5.

GREEN WINTER COAT, SKI SUIT, 14-16. New Quilts. 9182.

GOOD, FINE ROTTEN MANURE. DIAL 8544.

BLACK FUR JACKET AND MUFF Dial 9483.

1938 CHEVROLET GRILLE. BABY Walker and Crib. Dial 8637.

NEW AJAX HOT AIR FURNACES
With Casings and Top,
$75.00 Each
NEW PRESSURE SYSTEM
Complete with ¼ H.P. 60 Cycle Motor and Tank
$117.50
Permit Forms mailed on request.
Permits required to Purchase.
The Peterborough Metal Co.

WASHER SERVICE
ELECTRIC OR ENGINE DRIVE
Protect your Washer. Have it repaired. Delay may be costly. We can rebuild and refinish your Washer to look and run like new. Telephone today.
We carry a large stock of Repairs, including:
WRINGER ROLLS, MECHANISM OIL AND MOTORS TO ENABLE US TO GIVE PROMPT SERVICE.
TUB BENCHES, SQUARE TUBS, CLOTHES RACKS and FILLER DRAINERS ARE NOW AVAILABLE.
ONE SLIGHTLY USED WRINGER POST
Ironer
Fully Guaranteed
Gibbons & Knox
BEATTY WASHER STORE
332 George Street
Telephone 3129

BEFORE YOU FEEL THAT COLD coming on—take one Page-Griffiths UNIPLEX tablet daily containing Vitamins A, B, C and D as well as all essential minerals. Elliott's Drug Store.

CHRISTMAS TREES, SPRUCE AND Balsam, for Sale within twenty miles of Peterborough. Write Box 1012, Peterborough Post Office.

DAY BED, BED AND SPRINGS, SEWing Machine, Mantel Radio, Electric Rangette, Quebec Cook, equipped with Silent Glow Oil Burners. 632 Union Street.

GREEN COAT, NATURAL WOLF COLlar, size 14; Rose Velveteen Suit-Dress size 14; Gold Mesh Evening Bag, modern, never used; Man's Navy Overcoat, size 36. All clean, good condition. Telephone 6623.

FOR SALE

4 Miscellaneous 4

BLUE STROLLER, GOOD CONDITION. 496 Park Street.

TUB STAND, FLOOR LAMP, SCREEN for Fireplace. Telephone 6174.

FURNACE, USED HOT AIR WITH Pipes, Registers. Telephone 9051, or 374½ Water, before Six.

TUXEDO 38, LEG 30", NEW CONDItion snap. 492 McDonnel, side entrance, Evenings.

WHITE SKATES, SIZE 5½, GOOD condition; Wine Coat, size 12; White Jacket, size 14. 485 Albert Street.

BABY'S AUTO SEAT, BLUE COLLAPSible Carriage. Pre-war tires, Three-Piece Blue Winter Set, size 2. Telephone 3690.

THREE-YARD LOAD FILL, DELIVERed, One Dollar. Telephone 4223, Evenings.

MAN'S WINTER OVERCOAT, 38-40, good condition; also Hockey Pants. Dial 4250.

MAN'S OVERCOAT, SIZE 36. TELEphone 7726.

SPECIALS
AT
SAM'S CUT RATE
FOR THE MAN

Work Gloves	.79
Lined Mitts	.98
Overalls	1.98
Work Pants	1.98
Work Socks	.29
Jumbo Sweaters	2.98
Underwear (Combs.)	1.15
Leather Jackets	10.95
Dress Shirts	1.00
Plaid Shirts	1.29
Work Boots	2.98
Fine Shoes	3.49

LARGE ASSORTMENT OF
FOOTWEAR AND RUBBERS
FOR THE WHOLE FAMILY

FOR THE BOY

Windbreakers	2.79
Breeches	2.29
BR. WOOL Sweaters	1.69
V-NECK Sweaters	1.00
Work Shirts	.98
Fine Shirts	.98
Fine Shoes	2.49

Fine assortment of Gifts for Christmas at Attractive Prices
SHOP EARLY AT
SAM'S CUT RATE
171 SIMCOE ST.
(Next to Kingan Hardware)

GENTLEMAN'S SUIT, SIZE 38; FIT Man 5 feet. Telephone 9728.

BROWN TWEED COAT, DETACHABLE lining. 623 Aylmer, after 6.

CHRISTMAS GIFT SETS BY AVON. Telephone 3407.

HEN HOUSE. MAKE OFFER. 146 Aylmer Street.

TWO SINGLE MATTRESSES AND Spring, practically new. Mrs. Purchase, Erskine Avenue.

MAN'S LEATHER COAT, SIZE 40. 211 Prince.

QUEBEC HEATER, 2 LIDS. 516 AYLmer.

Toys

700 PIECE MECCANO, INCLUDING Spring, 2 Electric Motors, Transformer; Man's Overcoat, size 38. Apply between 6-7 p.m., 258 McDonnel.

FOR SALE — THREE MECHANICAL Toys; also Dresser and Floor Lamp. 4828.

WANTED, ELECTRIC TRAIN IN GOOD condition. Telephone 3949, Evenings 6 to 7.

WANTED, TRAIN ON TRACKS. TELEphone 4979.

Sporting Goods

SKATES AND SNO-BOOTS (2), RUBber Boots (13); Small Skis. 578 Harvey.

WHITE SKATES, BLACK SKATES, Goloshes, 3. Telephone 8297.

TWO PAIRS BOYS' SKATES, SIZE 13; 1 Pair size 4, good condition. 59 Hilliard.

HOCKEY SKATES, SIZE 8, WORN once. Dial 3987.

MAN'S—SIZE 6 — SKI BOOTS $3.00. Skates $3.50, Rubber Boots $2.00. Telephone 9618.

WHITE SKATES, SIZE 12, GOOD CONdition. Teelphone 7812.

5 Dogs, Cats, Birds, Etc. 5

DOGS BOARDED. HEDGLEY KENnels, Port Hope Highway. Telephone 4906.

6 Fuel 6

DRY WOOD, 4 FOOT OR CUT GIVEN 6175.

FOR SALE

7 Livestock and Poultry 7

TWO DURHAM MILK COWS DUE TO freshen in December and January. Joe Leahy, 9 ring 21, Douro.

THREE HIGH-GRADE HOLSTEIN Heifers for Sale, or Exchange for Pigs. Ray Scott, Havelock, Ontario.

ONE PAIR GELDINGS, RISING TWO. Will Sell or Exchange for Cattle. Albert Roberts, Armour Road.

11 PIGS, 8 WEEKS OLD. SILAS ROBinson, Telephone 8063.

TWO GOOD MILKING COWS. PERCY Bothwell, Fraserville.

30 HEAD DURHAM STOCKERS. 22 ring 41, Keene.

7x Farmers' Needs and Supplies 7x

STEEL GALVANIZED SHEETS
12" x 8 Ft. for Siding
GREASE, 100 LBS. $2.95
SNOPENCE POSTS
LARGE WATER TANKS
ELECTRIC WELL PUMP, 60 FT.
The Peterborough Metal Co.

HAY FORK HANDLES
3 Lengths — 40c-70c
5-TINE LONG-HANDLED FORKS $1.50
AXES WITH HANDLES, $1.00-$2.75
AXE HANDLES, PICK HANDLES,
Long and Short SHOVEL HANDLES
CANTHOOKS, Complete, $4.00
NECK YOKES $4.00
DOUBLETREES, $1.00
SINGLETREES, $2.00
SEVERAL LOGGING CHAINS, $3.00 Up
HORSE SHOES, Ready to Nail On All Sizes, 40c-70c
CHARLTON BROS.
Wolfe and Rubidge Streets
TELEPHONE 6884

MR. FARMER!
Store Your Own Food
MEATS, VEGETABLES AND FRUITS AT ZERO TEMPERATURES. PRODUCE CAN BE HELD AS LONG AS ONE YEAR OR LONGER AT ZERO TEMPERATURES.
WE INVITE YOU TO VISIT OUR MODERN REFRIGERATOR PLANT WHICH IS THE LAST WORD IN BELOW FREEZING REFRIGERATION EQUIPMENT.
F. H. JOHNSTON
COR. GEORGE and McDONNEL
PHONE 4697

8 Real Estate 8

$5,000 Modern Brick, 7 Rooms, furnace. Possession at once. Double lot.
$4,000 Lovely Semi-Bungalow, entirely modern. Possession December 1.
Insurance All Branches, Lowest Rates. Loans Arranged. Valuations Made. Rents Collected. Estates Managed. National Housing Loans 4½%.
H. J. McCANNAN
Real Estate and Insurance
JACK SINCLAIR, Salesman
140 Simcoe St. Telephone 4246

GOOD BRICK HOUSE, CORNER OF Smith and Clementi Streets, Lakefield, Ontario, known as the Trail Home; reasonable price. Immediate possession. S. T. Charlton, Lakefield.

FOR SALE—
$7,500—8 Rms. Fully Modern, H.W. heat, large lot, Homewood. Possession arranged.
$4,500—Modern, Semi-Bungalow, North, owner leaving City. Possession immediately.
National Housing Loans arranged 4½%
Fire Insurance: Reasonable Rates
WALTER NUGENT
187 Charlotte St. Telephone 3040

GOOD SIZE BUILDING LOT 71' x 112'. Telephone 7119.

Brick, 6 Rooms, Electricity, Garage, Hen house. Early possession $2,700
Brick 9 Rooms, 3-piece bath, furnace, gar., large lot. Possession soon. $3,700
Country Store, Good Business, Heated Apartment, Ground Floor. Adults only.
M. STOREY
374½ George St. Teelphone 6573

HOUSE FOR SALE, 6 ROOMS; NO conveniences, but can be obtained; 2-Storey White Clapboard, reasonable, South-end, close to bus. Telephone 8380.

Union, 6 Rms, Sewer	$1,800
George, 7 Rms, furn. $500 down	$3,200
Murray, 6 Rms, Brick	$3,500
George, 7 Rms oak fls, all	$5,850
West, Duplex, modern	$6,000
East, 8 Rms, oil burner	$10,000

Money to Loan. List your Property.
J A GIBBS, 141 Hunter St. 3843.

N., 5-Rm. Frame, Plumbing, Long Lot, $500 down	$1,500
Central, 6-Rm. Brick, complete plumbing and furnace	$3,200
S., Modern Bungalow, newly decorated. Immediate possession	$3,200
W., 7-Rm. Brick, modern in every way. Possession December 1st	$5,500

O'TOOLE BROS.
Real Estate and Insurance
184 Charlotte Street. Phone 9447

SEVEN - ROOM BRICK, LONDON Street, new furnace $4,500. $1,000 down. Possession at once.
A. E. THOMPSON
Kresge Building. Telephone 7284

10 Used Cars 10

1932 CHEVROLET SEDAN DELUXE, 6 good tires, defroster. Curtis Service Station.

1935 FORD V8 COUPE, IN GOOD CONdition, Serial 1-849718, 5 tires, slipcovers, heater, built-in defroster and radio speaker with rumble seat. A bargain—$400. Apply, after 5 p.m., William H. McLeod, 634 Gilchrist Street.

FOR SALE

10 Used Cars 10

1929 FORD, MODEL A, SERIAL NO. CA-13634, five tires—$125.00; Cabriolet. C. Nicholls, 393 High Street.

WANTED, GOOD USED CAR. WILL pay highest cash price; private. Telephone 7280.

10a Used Trucks 10a

1938 FORD DUMP TRUCK. 253 RINK Street.

TO RENT

11 Miscellaneous 11

GARAGE, VICINITY LONDON AND Bethune. Dial 7592.

ELECTROLUX CLEANER, COMPLETE, by Day or Week. 4547.

GARAGE WANTED, AYLMER-HUNter-Brock vicinity. 8721.

1½c Per Day
Will Rent
Below Freezing Lockers
TEMPERATURES HELD AT ZERO FOR THE STORAGE OF
MEATS, FRUITS, and VEGETABLES
FRUIT CAN BE KEPT AS LONG AS ONE YEAR OR LONGER.
F. H. JOHNSTON
COR. GEORGE and McDONNEL
PHONE 4697

11x Apartments To Rent 11x

FOUR-ROOM LOWER DUPLEX, UNheated, desirable location in West-end. Write Box 233, Examiner.

NICE, FURNISHED, HEATED ROOM. 230 Dublin Street.

FOUR-ROOM ATTRACTIVE FLAT, heated, continuous hot water. Write Box 211, Examiner.

12 Rooms 12

BED-SITTING-ROOM, COOKING FAcilities. 73 Parkhill Road.

ONE FURNISHED BEDROOM, GIRLS or Gentlemen. Write Box 232, Examiner.

GENTLEMAN TO SHARE LIGHT Housekeeping Room, twin beds. Dial 8837, Five to Seven.

LARGE ROOM FOR STORAGE. TELEphone 6174.

FURNISHED HOUSEKEEPING ROOM. 504 Stewart Street.

BRIGHT, COMFORTABLY FURNISHed Bedroom, Housekeeping privileges if desired. Dial 9821.

TWO UNFURNISHED, UNHEATED Rooms, central. Dial 7230.

LARGE, FURNISHED BEDROOM, GENtleman preferred. Dial 5443.

FURNISHED HOUSEKEEPING ROOM, bathroom floor, 2 Girls. 270 Reid Street.

BED-SITTING-ROOM, COOKING FAcilities. 461 Hunter West.

TWO UNFURNISHED ROOMS, APPLY 310 Louis Street.

ONE FURNISHED BEDROOM FOR Gentleman, garage. 868 George North.

FURNISHED ROOMS FOR MEN, OVERnight Accommodation. 417 Stewart.

FURNISHED BEDROOM, IN QUIET home, central. 6533.

WANTED

13 Rooms Wanted 13

QUIET COUPLE DESIRE TWO OR Three Furnished Room Suite, South-end preferred. Telephone 9750.

13a Apartments Wanted 13a

SMALL FURNISHED APARTMENT, Officer's Wife and One Child. 8927.

SMALL APARTMENT, CENTRAL, heated. Write Box 221, Examiner.

13b Houses Wanted 13b

TO RENT, HOUSE, WITH THREE BEDrooms, preferably West-end, immediately. Write Box 233, Examiner.

TO RENT, HOUSE, DUPLEX OR BUNgalow; references. Telephone 3651.

WANTED TO RENT, 8-ROOM MODERN House. Willing to pay high rent. Write Box 213 Examiner.

15 Miscellaneous 15

USED CARPENTER TOOLS, IN GOOD condition. Write Box 214, Examiner.

PIANO. TELEPHONE 9060.

TO BUY, CHRISTMAS TREES, WITHIN 20 miles from City. Write Box 181, Examiner.

WANTED

15 Miscellaneous 15

BOOKS WANTED FOR CASH. STATE approximate number, kind, also Encyclopedia Britannica. Box 225, Examiner.

WANTED, SINGLE OR DOUBLE SHOTgun, in good condition. Twelve or Sixteen gauge. Herbert Dawson, South Monaghan.

WANTED, BAND SAW, 20 TO 30 INCH wheels; Six-inch Jointer. A. Crowe, Bridgenorth.

GARAGE TO RENT, VICINITY OF Patterson or Bolivar. Telephone 7949, between 7 and 9.

CLOTHES WRINGER. 763 DONEGAL Street.

ELECTRIC TRAIN. DIAL 3486.

METRONOME. TELEPHONE 7216.

WE BUY
MACHINERY AND TOOLS
IRON—STEEL—METALS
The Peterborough Metal Co.

COOK STOVES AND HEATERS, ANY condition. Used Furniture. Telephone 3947.

SKATING COSTUME, SIZE 12, IN good condition. 5816, after 6.

METRONOME, FIRST-CLASS CONDItion. A. Langley. Telephone 7246.

FURS
Cash Paid for Your Old Fur Coat. Write Box 257, Examiner.

IRON, RAGS, FEATHERS, PAPER. Petersiel, Bethune and Hunter. Telephone 9403.

POULTRY AND FEATHER TICKS PAY Highest Prices. M. Glshman. Dial 8298.

STOVES, FURNITURE. HUDSON Telephone 65, Lakefield.

LIVE POULTRY WANTED — MARKET Prices. A. Lantin. Teelphone 6297.

LIVE POULTRY — PAY HIGHEST Prices. Florence 6823. 560 Homewood.

HIGHEST PRICES PAID FOR RAGS, Paper, Iron and Metals. J. Burfield. Dial 8368.

STOVES AND FURNITURE WANTED. Telephone 4115—Nights 6294.

LIVE POULTRY—MARKET PRICE. M. Katz. 6906. 192 Aylmer.

18 Help Wanted, Female 18

GIRL FOR GENERAL HOUSEWORK; sleep out. Mrs. H. Tudhope, 569 Homewood. Telephone 6689.

MIDDLE-AGE WOMAN FOR HOUSEwork; good Board; sleep in. Apply 183 Stewart Street.

WOMAN WANTED FOR DAY WORK. Telephone 5408, after 6.

19 Help Wanted, Male 19

PLUMBER, PART TIME
High Wage to Good Man.
Must have other Employment.
Apply in person
The Peterborough Metal Co.

MEN TO CUT WOOD. 467 RUBIDGE

20 Employment Wanted 20

BOY, WITH WHEEL DESIRES JOB after Four and Saturdays. Write Box 231, Examiner.

YOUNG MALE SCIENCE TEACHER wishes Employment for Christmas season. Available December 20 to January 10. Write Box 222, Examiner.

21 Boarders Wanted 21

BOARD AND ROOM, GENTLEMEN only. Apply 342 Charlotte.

ROOM AND BOARD FOR GIRLS. 381 Queen.

WHO CAN DO IT

22b Painters, Decorators 22b

EFFICIENT, SMART STYLING
for
HOME DECORATION
Interior and Exterior
"Elastica Quality Goods"
HAROLD COLEMAN
Telephone 9922 336 George Street

COLEMAN BROS. — "THE HOME OF Decorating." Established 1906. Telephone 4485. North of Brock Street.

PAPERING AND PAINTING, T. MILLS, 180½ Simcoe. Dial 8377.

INTERIOR AND EXTERIOR PAINTing. Sprayed Painting. For Estimate, Dial 5963.

WALLPAPER AND CEILINGS EXPERTly Cleaned. Dial 5963.

DECORATOR AND PAINTER, REASONable. Archie Neilson. Telephone 8507.

PAPERHANGING AND PAINTING. Prices reasonable. Dial 4514, Hudson.

22f Miscellaneous 22f

DUSTLESS FLOR SANDING, CARPENtering. Graham, 9007, Night 8607.

SEWING MACHINES REPAIRED. Stuart, Dial 5287, 584 Division.

ROOFS REPAIRED, EAVES CLEANED, Foundations Waterproof. 634 Union.

EAVETROUGHS CLEANED. 4987

DUSTLESS FLOOR SANDING. WILliam Higgins. Dial 8887.

22j Wood Cutting 22j

WOOD SAWING. C. JEWELL & SON Dial 4241.

WOOD SAWING. E. B. KILLINGbeck. 7715.

WOOD SAWED. J. O'NEILL. 5654

WOOD SAWING. PROMPT SERVICE. 3702. S. Rendell.

25x Dressmaking, Sewing 25x

DRESSMAKING, TAILORING, ALTERations. Telephone 4936. 593 Harvey.

DIAL 6904— DRESSMAKING, REPAIRS, Children's Clothing. 607 Stewart Street.

Watch Repairing

JIM CAREY, WATCHMAKER, 450 George Street South. For Fast Service Dial 4163. Also Watches, Accessories, etc.

Carting

CARTAGE AND MOVING. TELEphone 3947.

Custom Tailoring

HAVE YOU SEEN OUR SUPERB COLlection of Ladies' Suits and Topcoats—made of Manufacturers' Samples? Tony Pepe, Greene Building. Telephone 4286.

WHO CAN DO IT

Piano Tuning

WILLIAM POTTER — PIANOS TUNED, Repaired; 35 years' experience. Dial 9462.

FRED WALKER, HEINTZMAN & CO., Toronto, Authorized Piano Tuner — permanently located Peterborough. Telephone 9496. Mail Order CHEX.

Electrical Repairs

REFRIGERATION SERVICE
COMMERCIAL-DOMESTIC
REPAIRS
to
WASHERS, RANGES, APPLIANCES, OIL BURNERS
Years of Experience.
L. E. WILFONG
540 DOWNIE STREET
TELEPHONE 3228

REPAIRS TO ALL MAKES OF WASHers, Ironers, Vacuums and Polishers. Telephone 8071.

LOST

CHILD'S FUR NECK PIECE, GREY, vicinity Aylmer, Dublin. Return 623 Aylmer. Reward.

FEMALE TAN IRISH TERRIER, child's pet. Reward. Telephone 4424.

BLACK HOUND VICINITY OF STOney Creek; scar on front leg. Donald McConkey, No. 3, Lakefield. Dial 7071.

THURSDAY, NOVEMBER NINTH, Rangy Black and Tan Hound, north Crab Lake, Apsley district. Name "Mike." Finder notify Chessel McColl, Apsley, or Delbert Sine, Telephone 443, Stirling.

ON SUNDAY NIGHT, 750-16 TIRE AND Wheel, on Warsaw Road. Finder please leave at 360 Stewart. Reward.

GOLD IDENTIFICATION BRACELET. Reward. 9605.

COCKER SPANIEL, ANSWERS TO names of "Boots." Tag 910. 696 Victory Crescent.

BLUE IVORY AIR FORCE BROOCH Saturday. Reward. Dial 6428.

FOUND

WHITE AND TAN HOUND, NEAR Maple Lake; tan head, white and tan tail, heavy set. Owner can have same by proving and paying for advertisement. Apply to Amos Johnson, Curve Lake.

MALE HOUND, ON APSLEY HIGHway. Owner can have same by proving property and paying expenses. Apply Fred Parcells, Warsaw.

CLASSIFIED ADS BRING QUICK RESULTS

LOANS

4 LOAN PLANS
1. HUSBAND AND WIFE SIGN—NO ENDORSERS.
2. ON CARS, TRUCKS, ETC., ONLY THE OWNER SIGNS
3. ON BUSINESS EQUIPMENT, ONLY THE OWNER SIGNS.
4. TWO FRIENDS CO-SIGN WITH YOU—NOTHING ELSE.

Terms in accordance with Wartime Prices and Trade Regulations.

CAMPBELL
FINANCE CORPORATION LIMITED
Subsidiary of Industrial Acceptance Corporation Ltd.
F. M. Vivash, Branch Manager
169 Charlotte Street
(Above A. & P. Store) Phone 3520

BUILDING LOANS — FIRST MORTgage, 4½%, amortized up to twenty years, repayable monthly. W. B. Gordon, 397 George Street.

MORTGAGES, 5% INTEREST ON GOOD Security. W. B. Gordon.

MONEY TO LOAN ON FIRST MORTGAGES
Easy Terms of Repayment.
Apply to
PETERBOROUGH WORKINGMEN'S BUILDING AND SAVINGS SOCIETY
414 Water Street
Established Over 50 Years.

LOANS FOR BUILDING HOMES UP to 90% of the Valuation; 4½% interest repayable monthly instalments for Principal and Interest. W. B. Gordon.

BUDGET LOANS
NO ENDORSERS REQUIRED

To get a loan quickly and privately come to Household Finance. No endorsers, no bankable security needed—merely the ability to repay in instalments. Instalments below include principal and charges at our monthly rate of 2% on a loan balance of $300 or less and 1% on that part of a balance in excess of $300.

Cash Loan You Get	4 Payments	6 Payments	10 Payments	12 Payments	15 Payments
$25	$6.57	$4.46	$2.78	$2.36	
50	13.13	8.93	5.57	4.73	
75	19.70	13.39	8.35	7.09	
100	26.26	17.85	11.13	9.46	$7.78
125	32.83	22.32	13.92	11.82	9.73
150	39.39	26.78	16.70	14.18	11.67
200	52.52	35.71	22.27	18.91	15.57
300	78.79	53.56	33.40	28.37	23.35
500	130.60	88.64	55.10	46.73	38.36

(Header above the payment columns: Choose a monthly payment plan)

Household Finance
Corporation of Canada
Established in Canada 1928
Second Floor Lansfield Block
177 Charlotte St. (Opp. Loblaws)
M. E. Holt, Manager Phone 5841

PROFESSIONAL

44 Lawyers 44

ELLIOTT, PHILP & CHANDLER—Barristers, etc. Money to Loan. Offices, Kresge Building. Telephone 6675. A. L. Elliott, K.C., W. R. Philp, B.A., R. J. Chandler, B.A.

W. B. GORDON — Barrister, Solicitor. Telephone 3577. 397 George Street.

P. D. SCOLLARD—Barrister, Solicitor, Bank of Toronto Building. Telephone 9939.

JOHN A. BRADSHAW — Barrister and Solicitor. 360 Water. Telephone 9884.

PECK, KERR & McELDERRY — Barristers, Solicitors. Money to Loan. Offices 415-417 Water Street. Telephone 4681. E. A. Peck, K.C., F. D. Kerr, K.C., V. J. McElderry, K.C., Walter H. Howell.

JACOB LOW — Barrister, etc. Mortgage Loans. Suite 1-2, 435 George Street (over Toronto Savings and Loan Co.). Telephone 7438 — Nights 6214.

NOTICE

NOTICE

AND SYNOPSIS OF TWO SEPARATE PROPOSED MONEY BY-LAWS TO BE SUBMITTED TO VOTE OF THE RATEPAYERS AT THE NEXT ANNUAL ELECTION.

THE MUNICIPAL COUNCIL of the Corporation of the City of Peterborough proposes to pass two separate money By-laws. These By-laws are:

(1) Number 4401 entitled "A By-law to Authorize the Issue of Debentures for $75,000.00 for granting aid to the Peterborough Memorial Community Centre."

(2) Number 4403 entitled "A By-law Authorizing the Borrowing of $600,000.00 upon Debentures for the Peterborough General Civic Hospital and Nurses' Residence."

THE PURPOSE OF BY-LAW 4401 is to authorize the issuing of Debentures for Borrowing the sum of $75,000.00 for the purpose of aiding the Peterborough Memorial Community Centre. This By-law recites that:

(a) The Peterborough Memorial Community Centre is a charitable organization for the purposes of organizing activities for the promotion of the health, social welfare and recreation of the citizens.

(b) The said Peterborough Memorial Community Centre has requested the Council of the said Corporation to grant financial aid to the sum of $75,000.00 to help in constructing the first unit of the Centre.

(c) The $75,000.00 will be raised by the sale of debentures, the said debentures to be repayable on the Instalment Plan during the period of ten years and bearing interest at the rate of three per cent per annum. The amount to be raised annually for payment of the instalments and interest will be approximately $9,000.00.

(d) This By-law shall not come into force until it has received the assent of the Electors entitled to vote on money By-laws and is validated by special Act of the Legislature for Ontario.

(e) No debentures shall be issued or sold until the City Treasurer shall certify to the Council of the City Corporation that the sum of $175,000.00 has been raised by Public Subscription for the purposes of the said Peterborough Memorial Community Centre.

THE PURPOSE OF BY-LAW 4403 is to authorize the issuing of Debentures for Borrowing the sum of $600,000.00 for the purpose of the Peterborough General Civic Hospital and Nurses' Residence, said Debentures to be repayable on the Instalment Plan during the period of twenty years and bearing interest at the rate of three per cent per annum. The amount to be raised annually for the payment of the instalments and interest will be approximately $40,000.00.

TAKE NOTICE, that the foregoing is a Synopsis of the two proposed By-laws of the Corporation of the City of Peterborough to be submitted to the votes of the Electors qualified to vote thereon at the time of the Municipal Elections on the Fourth day of December, 1944, and at the same polling places and at the same hours at which voting will take place for the Candidates for Election to the Council of the City of Peterborough.

AND THAT the First day of December, 1944, at the Hour of Three o'clock in the afternoon, at the City Hall, has been fixed for the appointment of persons favouring or opposing the passing of either one of the By-laws to attend at the Polling Places. On the Fifth day of December, 1944, at the Hour of Eleven o'clock in the forenoon at the City Hall, the Clerk shall sum up the votes for and against the proposed By-laws.

AND TAKE NOTICE FURTHER that a Tenant qualified to vote under Section 283, Sub-Section 3 of the Municipal Act must deliver to the Clerk, not later than the Tenth day before the day appointed for taking the Vote the Declaration provided for by the said Sub-Section.

IF THE ASSENT OF THE ELECTORS is obtained for either or both of the said proposed By-laws this will be taken into consideration by the Municipal Council of the said Corporation at a meeting thereof to be held after the expiration of one month from the date of the first publication of this Notice, and that such first publication was made on the 9th day of November, 1944.

Dated at Peterborough, this 9th Day of November, 1944.

I certify that this is a true synopsis of the two By-laws.

E. A. OUTRAM,
City Clerk

Sell That Unnecessary Piece of Furniture Through a Classified Ad.

NOTICE

NOTICE

OF QUESTION TO BE SUBMITTED TO THE VOTE OF THE MUNICIPAL ELECTORS AT THE NEXT ANNUAL ELECTION.

The Council of the City of Peterborough by By-laws passed on November 3rd, 1944, is submitting to the Vote of the Electors, qualified to vote on money By-laws, a question.

To secure an expression of the Electors' approval or disapproval the Council provides that:—

By By-law 4404 the following question shall be submitted — "Are you in favour of diverting $300,000.00 from the surplus moneys in the sinking funds of the Peterborough City Trust to assist in financing the construction of a General Civic Hospital?"

The Votes of the Electors, qualified to vote on money By-laws, will be taken on this question at the same polls and during the same hours for voting as the Voting for Election for Council on December 4th, 1944.

On the First day of December, 1944, at Three o'clock in the Afternoon, the Mayor or some member of the Council, appointed for that purpose by resolution, shall attend at the City Hall for the purpose of appointing two persons to attend at the final summing up of the votes by the Clerk, and one person to attend at each polling place on behalf of the persons interested in voting in the affirmative on the said question and a like number on behalf of the persons interested in voting in the negative on the question.

On the Fifth day of December, 1944, at the Hour of Eleven o'clock in the Forenoon at the City Hall, Peterborough, the Clerk shall attend and sum up the votes given in the affirmative and negative on the said question.

A Tenant who desires to vote must deliver to the Clerk, not later than the Tenth day before the day appointed for taking the vote the declaration provided for by Sub-Section 3 of Section 283 of the Municipal Act.

Dated at Peterborough, this 9th day of November, 1944.

I certify that this is a true statement of the question to be submitted.

E. A. OUTRAM,
City Clerk.

AUCTION SALES

FOR MR. JOHN TORPEY, ON OLD Norwood Road, 4 miles East of Peterborough, on Tuesday, December 5th, at 1:30: His entire Dairy Herd, 15 Holstein and Jersey Cows, some fresh, others to freshen soon, Registered Holstein Bull, 2½ years old, 10 Holstein Heifers, 3 Red Steers 4 Black Steers, 50 Hens. See posters.—Gordon Hancock, Auctioneer. Telephone 5021.

HOUSEHOLD FURNITURE AND EFfects of the late George Patton, 635 Charlotte Street W., on Friday, November 24th, at 1 p.m.: Very fine Grandfather's Clock in solid walnut case with Cathedral Chimes, and engraved pendulum and weights; 6 fine Royal Sarouk Rugs, assorted sizes; Occasional Chairs, Odd Chairs, Chesterfield Chair and Sofa, Electric Floor and Table Lamps, Number of Mirrors and Pictures, Whatnots, Magazine Table Hall Table, Oval Table, Dining-Room Table and Buffet Chests of Drawers, 4 Bed Outfits, consisting of Metal Panel Bed, High Riser Springs and Coil Spring-filled Mattresses, 4 Modern Dressers, Large Wardrobe, Singer Sewing Machine, Victor Electric Mantel Radio, Westinghouse Electric Refrigerator, medium size, in first-class condition; Modern White Enamel Thor Electric Washing Machine, in excellent condition, Vacum Cleaner, Electric Heater Electric Irons, and 2-Burner Hotplate; Bedding, consisting of number of Good Quilts, Woollen Blankets, and Afghan, Sheets, Pillows, Cushions, etc.; Dishes, Cutlery, Cooking Utensils, Lawn Mower, Hose, Tools, 2 Cook Stoves, One Electric Fireplace Heater and Grate. The Residence consisting of Large Lot, Garden, Lawns, Garage, and fine 8-Room Brick House, will also be for Sale. A representative will be on hand on Sale Day. For further particulars apply to Gordon Hancock, Auctioneer. Telephone 5021.

Roseneath W.M.S. Elects 1945 Officers

ROSENEATH, Nov. 24—(ENS)—The annual election of officers was the main item of business at the November meeting of the W.M.S. held in Mrs. A J. Campbell's home with Mrs. A. Halstead, second vice-president, in the chair.

Rev. C. H. White conducted the election. All officers with one exception were re-elected. Mrs. R. Crego, president for the past two years, retired from office and Mrs. H. C. White was elected president Remaining officers are:

First vice-president, Mrs. D. Brisbin; second vice-president, Mrs. A. Halstead; recording secretary, Mrs. M. Davey; corresponding secretary, Mrs. C. W. Varcoe; treasurer, Mrs. J. A. Nichol.

Department Secretaries

Christian Stewardship, Mrs. R. Crego; Mission Band, Miss Clarice Atkinson; Community Friendship, Mrs. W. Smith; supply, Mrs. George Mouncey; literature, Mrs. J. A. Nichol; Missionary Monthly, Mrs. Andrew Brown; Temperance and Christian Citizenship, Mrs. A. J. Campbell; press, Mrs. A. Nill; organist, Mrs. C. W. Varcoe; assistant, Mrs. G. E. Varcoe.

The opening exercises were devoted to the memory of those who gave their lives in the First World War, and to those who have died in the present conflict, and the theme was "Consecration to the Kingdom for their sakes.

During the business period plans were made for the annual bazaar to be held on Saturday, December 2, in the town hall.

Department conveners and assistants were named as follows:

Tea table—Mrs. C. W. Varcoe, Mrs. W. Smith, Mrs. R. Crego, Mrs. D. Brisbin and Miss Helen Weir.

Farm Table—Mrs. Andrew Brown and Mrs. J. A. Nichol.

Home Cooking—Mrs. A. Halstead, Mrs. A. J. Campbell, Mrs. G. Mouncey, Mrs. G. L. Tucker.

Needlework—Mrs. R. C. White, Mrs. M. Davey, Mrs. W. Smith.

Novelties—Mrs. A. Nill.

No Spectacles

DONCASTER, Eng., Nov. 23—(CP).—Capt. E. S. Armitage, one of the Chindits in Burma, writing home said: "If ever you read that the Jap soldier is a little chap who wears spectacles, it's all nonsense. The whole time we were out there I never saw one with spectacles."

SALLY'S SALLIES

Registered U. S. Patent Office

"Bert didn't give it to me to keep me warm. He gave it to me to keep me quiet."

BARCLAY ON BRIDGE

ONLY A LONG THIN HAND

REPEATED passes followed by a suit bid combine to paint a picture of a long thin hand—that is, one with a long suit and hardly any high card strength. If your partner bids that way, when you have done nothing until then except listen to your opponents' bidding, you should know exactly what to expect across the table. Making a bid of your own after that should not be considered unless you are prepared to find his hand an utterly worthless dummy in case you wind up playing as declarer.

North: ♠ Q 7; ♥ Q J 10 8 6 4 2; ♦ K 3 2; ♣ 8
West: ♠ J 10 6 4; ♥ A 3; ♦ A J 10 7; ♣ A J 7
East: ♠ A 9 8; ♥ K 7; ♦ Q 9 8 6; ♣ 9 6 4 3
South: ♠ K 5 3 2; ♥ 9 5; ♦ 5 4; ♣ K Q 10 5 2

(Dealer: North. East-West vulnerable.)

North	East	South	West
Pass	Pass	Pass	1 ♦
Pass	2 ♦	Pass	3 ♦
3 ♥	Pass	4 ♣	Dbl
4 ♥	Dbl		

That was pretty bad bidding all around, unless perhaps by North. Both East and West, not very strong competitors, admitted after the hand that it would have been played at 3-Hearts, not doubled, if South had not made that 4-Club bid. And that admission on their part was in the face of the fact that they could have made 3-No Trumps plus an extra trick by normal play. Either of them, if at all daring, should have tried No Trumps at some stage, most especially West, who had real stoppers of everything.

South, however, showed a gross misunderstanding of what might be called "delayed bids." North having passed originally, and then having failed to make a simple overcall of 1-Heart after West opened with 1-Diamond, could not possibly have any excuse for bidding later, especially at the height of three, unless he had a very long suit and weakness in high cards. South should have realized that and passed, as North's bidding plan must have made it clear that his hand would be a worthless dummy.

If South had passed the 3-Hearts, and West had passed, as he said he would have, North and South would have dropped only 50 points. As it was, they dropped 300, a loss of 250 due to South's making that 4-Club call.

* * *

Tomorrow's Problem

North: ♠ Q J 7 5 2; ♥ A J 10 8; ♦ J 10; ♣ K 8
West: ♠ None; ♥ 7 5 3; ♦ Q 8 7 4; ♣ Q J 10 6 5 2
East: ♠ 10 6 4; ♥ K Q 9; ♦ A K 9 6 2; ♣ 9 3
South: ♠ A K 9 8 3; ♥ 6 4 2; ♦ 5 3; ♣ A 7 4

(Dealer: South. Both sides vulnerable.)

What is the sure thing way for South to play for 4-Spades on this deal after West leads the club Q?

Distributed by King Features Syndicate, Inc.

DAILY CROSSWORD

ACROSS
1. Meadows
5. Size of type
9. Blacksmith's shop
10. Adjust
12. Moth
13. Earth
14. Affirmative reply
15. Norse god
17. External seed coating
18. Woof
20. Sick
21. Terror
24. Duration
26. Circuit
28. Shade of red
31. Western state
33. Mountain (Thessaly)
34. Newt
36. Pith
38. Sloping roadway
40. Jumbled type
41. Twilled fabric
44. Inactive
46. Mother-in-law of Ruth (Bib.)
48. Spanish title
49. Bud (Biol.)
50. Remain
51. Descry

DOWN
1. Theater seat
2. Units of weight
3. Generation
4. Wait upon
5. Girl's nickname
6. Notion
7. Conduits for water
8. Spring month
9. Fated to die (Scot.)
11. High
16. Lizard
18. Order under seal
19. Spasmodic twitching
21. Music note
22. Type measure
23. A bridge support
25. An argument
27. Child's game
29. Roman pound
30. Louisiana (abbr.)
32. Ripened fruit of the rose
34. Goddess of discord
35. Temples (archaic)
37. Scorch
39. Malayan boat
41. Play boisterously
42. Girl's nickname
43. Himalayan marmot
45. Attempt
47. Roman money

Yesterday's Answer

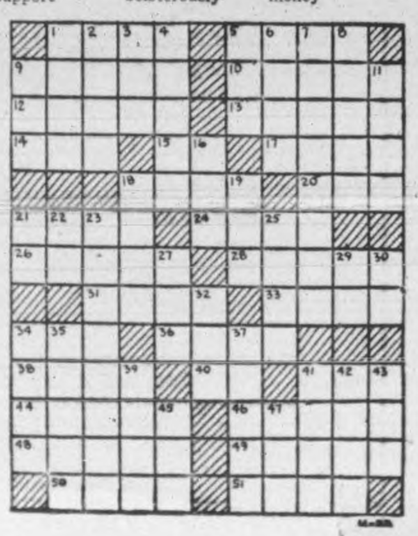

ROOM AND BOARD —By Gene Ahern

TERRY AND THE PIRATES —By Milton Caniff

LI'L ABNER —By Al Capp

HENRY —By Carl Anderson

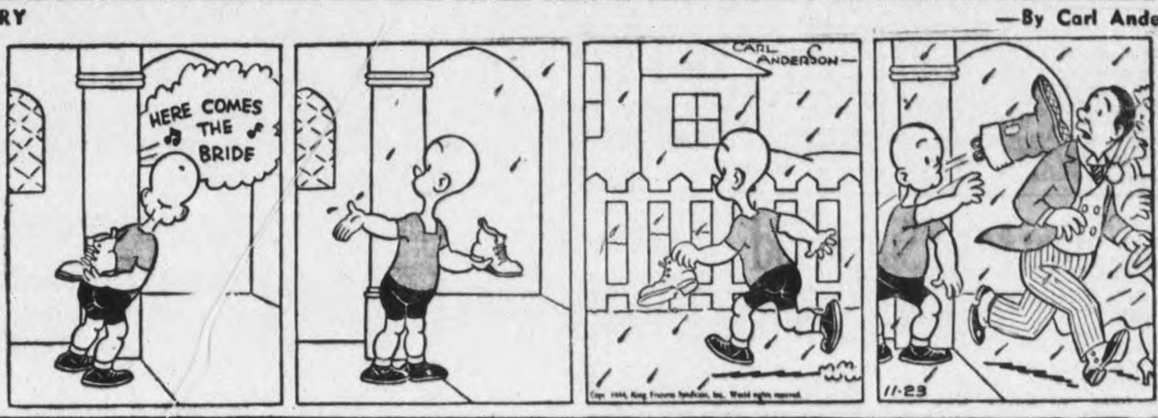

DONALD DUCK —By Walt Disney

BLONDIE —By Chic Young

MUGGS AND SKEETER —By Wally Bishop

BRICK BRADFORD —By William Ritt and Clarence Gray

TILLIE THE TOILER —By Russ Westover

Children's Aid Society Is Commended For Year's Work

The Peterborough Children's Aid Society has somewhat bettered its position during the past year according to the annual report of the Department of Public Welfare. The board and staff are commended that despite continued heavy pressure of work owing to war conditions, a few points have been gained in the official grading.

The Department report is as follows:

Board—The good attendance at board meetings and lively interest of board members in planning and directing the activities of the Society, the participation in the Community Fund campaign, and in other community planning for general welfare as well as for the children, indicates a group of people giving excellent service which augurs well for the continuing progressive development of your Society. The work done by the Sew-in Committee is noted with appreciation.

Staff—Field: The effort to secure qualified staff and your fortunate choice of staff from allied professions has been an important factor in meeting the needs presented. You were wise to secure assistance in dealing with war services in the city. Your present staff is almost adequate to meet your regular case load.

Clerical: In view of the pressure of clerical work brought about by war services, two full-time stenographers are needed to ensure the work being kept up in a satisfactory manner. The securing of part-time assistance was a step in the right direction.

Program—Protection: With an average of 110 family cases a month requiring constructive service, it is evident that this work cannot be given the attention necessary. Administration of Dependents' Allowances and investigation of new complaints would account for a large percentage of work, and an average of 71 family visits a month would seem to indicate that not more than three-fourths of the case load was contacted. There was evidence of an excellent standard of work being carried on for the families where intensive supervision was being given.

Unmarried Parents' Work: The legal end of the work is carried on satisfactorily and effort made to meet the needs of both mother and child. As far as pressure of other work permitted, assitance in planning for herself as well as for her child was given to the unmarried mother in a helpful, sympathetic manner.

Child Care: That a good standard of care and supervision was maintained is greatly to the credit of your staff. The care given pre-school and adolescent children, particularly those presenting any special problem, was excellent. More time for individual observation for all children would undoubtedly bring this section of your work to a very high level.

Foster Home Investigation: The success met with in the search for foster homes is encouraging and the standard of homes was found to be quite satisfactory both from observation and reading of histories.

Records— Credit is given in good measure for the real effort made in improving the recording of work done. This was most marked in the fine foster home histories compiled, these being practically all well written. Unmarried parent and child care records were also in much better condition than formerly, but the family histories, though many were quite satisfactory, had gaps, in that they were often sketchy and a number were hardly written up at all or not up to date.

Shelter — Due to the real effort made by the field staff to keep the number in care within the limit of the staff capacity, the situation has been fairly satisfactory.

Health — The medical and dental examination of practically every child in your care, with special emphasis on health supervision for pre-school children, is a fine aspect of your program. This preventive service is invaluable in protecting children from handicaps to their satisfactory development. When more doctors and dentists are available it should be possible to carry on this program with less difficulty.

Clothing — Despite pressure of work, the individualized approach to the provision of clothing for your children seems to have been well safeguarded, which is another good aspect of your child care program.

Education — The co-operation with the Society on the part of the teachers in providing adequate reports and the interest of the Society in providing opportunities for children commensurate with their ability, ensures satisfactory development along educational lines.

Finance — Your budgeting and bookkeeping set-up appears to be quite satisfactory. Plans for a careful analysis of cost of maintenance of wards in pay care should enable your Society to secure to the fullest extent recompense on a legal basis from the chargeable municipalities.

Grading — It is to the credit of both your board and staff that. despite continued heavy pressure of work due to war conditions, a few points have been gained. Your Society has somewhat bettered the position held in B category.

Now—She Doesn't Feel Tired The Way She Used To

...And WHAT a Difference In Her Figure and Pep!

The pepless, exhausted feeling, common to many women, is often due to low blood count. Lack of sufficient red corpuscles, resulting from iron deficiency, may be robbing your body of vital oxygen. And you must have plenty of oxygen to help explode your energy and give you "going power".

Get Dr. Williams Pink Pills today. They are world-noted for the help they give in increasing the number and strength of red corpuscles. Then with blood count up, most people regain that glorious feeling of health and energy that gets them out of the old rocking chair into the activities they need to help restore a youthful, fit appearance. Don't delay—ask your druggist for Dr. Williams Pink Pills at once.

Rundown Man Surprised With Syntona Results

Was Unable to Work or Sleep Because of Sore, Swollen, Aching Joints and Muscles. Condition Followed Years of Stomach Gas, Acid Indigestion, Headaches and Dizzy Spells.

"Because of the grand results I got by taking a treatment of Syntona, I am glad of this opportunity to recommend it to others," said Mr. Victor Clouthier, 76 Hamilton Road, London, Ontario, in a recent statement:

"For years I had been troubled with sour stomach, cramps, gas and bloat. I was subject to headaches and dizzy spells and I always had to be taking something for constipation. Then these rheumatic pains set into my joints and muscles. The pains and stomach gas kept me from getting my proper sleep, so I had become very nervous and run-down. There was a bad taste in my mouth, my tongue was constantly coated and my skin was rough and pimply. I couldn't do any work because I felt so miserable all the time.

"I must admit I wasn't very hopeful when I began taking Syntona, for I had tried so many remedies without getting any real benefits. But right from the first it settled my stomach and I liked the way it acted on my bowels, so I thought that even that much was well worthwhile. Now, after taking Syntona for a few weeks, I am surprised with the improvement in the way I feel. For the first time in four years I can enjoy my meals without all that stomach misery. I got relief from those rheumatic pains, my nerves are relaxed and I get a good night's sleep once more. I don't have those headaches and dizzy spells like I used to and I feel better in every way than I thought was ever possible again."

MR. VICTOR CLOUTHIER

The above are often common results of disorders of the stomach, liver, Kidneys and bowels. Syntona is compounded to act on these four organs at the same time and the results that it gives are vouched for by thousands of delighted men and women who have used it. Make up your mind to begin taking this pure herbal medicine today. See how much better you, too, can be feeling in just a short time.

Syntona is sold and recommended in Peterborough at Elliott's Drug Store.—(Advt.)

"BATTLESWIMMER" AT WALCHEREN—This Nazi "Kampsfchwinner" (battleswimmer) pulls on his extra set of web feet to help him swim, according to the caption of the picture received through neutral sources. These "human torpedoes," 200 of whom were captured on Walcheren in Holland, swim through enemy waters to blow up bridges.

Russian General Retries From Army

MOSCOW, Nov. 23 (AP)—Marshal Klementi Y. Voroshilov, once the brightest star among Russian commanders "has been released from his duties as member of the state committee of defence," a five-line item on the back page of Izvestia announced Wednesday.

Gen. Nikolai Bulganin, recently Soviet representative to the Polish Committee of National Liberation, succeeded Voroshilov. He was elevated to the rank of general of the army Sunday and appointed people's vice-commissar of defence Tuesday

Voroshilov was last mentioned as a front commander Jan. 18, 1943, when his forces captured Schluesselburg and partly lifted the long siege of Leningrad.

At the start of the war, he was one of three marshals commanding army groups which the Germans smashed back to the approaches of Moscow and into Stalingrad. The others, Budenny and Timochenko, also are in eclipse.

Cottesloe News

Born to Mr. and Mrs. J. J. Kelly at St. Joseph's Hospital, Peterborough, a daughter.

Mrs. Annie Miles is confined to bed with an attack of bronchitis, Mrs. Beldock, Reg. N. of Toronto, is in attendance.

Mr. Jas. Moore and son Rae of Lakefield, and Miss Doreen Nevins of Norwood, have been guests of Mr. and Mrs. Fred Garven.

Mr. Basil Clements was badly hurt last week, when logs rolled off the truck he was loading.

The Red Cross held a successful quilting, doing one large quilt, 2 crib quilts and piecing one.

Mr. Newton Stephens of Stoney Lake has returned from the hunting camp in the North and visited at the home of Mr. and Mrs. E. N. McDonald.

Mr. and Mrs. Richard McMillan and Mr. and Mrs. Harry McMillan, have returned from Detroit after visiting Mr. and Mrs. Allan McMillan.

The annual meeting of the men's club was held at the home of Mr. and Mrs. Geo. Barr, when Joseph Gallagher was elected president, and Chas. McMillan, secretary-treasurer.

Mr. and Mrs. E. N. McDonald attended the funeral of their uncle the late John Johnston, who was buried at Hubble Hill Cemetery, near Hoard's Station.

Week-end and Sunday guests were:— Mr. and Mrs. Albert Clipdale of Lakefield, with Mr. and Mrs. M. Clipdale.

Mr. and Mrs. Johnston Blakeley and family of Havelock, with Mr. and Mrs. M. McArthur.

Miss Mary Pearce of Norwood, with Betty Barr.

Miss Lois Little of Peterborough, with Mr. and Mrs. Dave Barr.

Mr. and Mrs. W. Hamilton and David of Stoney Lake, with Mr. and Mrs. A. Webster.

Mrs. Earl Ivey of Clarina, with Mrs. Ivey, while Percy was at the hunt.

Mrs. Campbell and Mr. and Mrs. J. S. Kidd, with Mr. and Mrs. Joseph Gallagher.

At Close Quarters

WITH THE U.S. 1ST ARMY IN GERMANY, Nov. 23 — (AP). — Five German soldiers were killed Monday night in houses occupied by American officers. Two were shot by Lt.-Col. Elisha Peckham when they emerged from underneath his bed. Three were shot by Capt. George Folk when he found them looking out the window of his billet in the attitude of snipers. A woman who shot and wounded an American officer was shot and killed by him.

Frost Halts Fall Plowing

Plowing was halted by frost this morning, and farmers who haven't yet got their work in hand set about other chores till the sun took charge of things again.

Wentworth farmers are hampered by the difficulty "of getting sufficient shares to complete the work," a new deficiency in essentials. Most city people wouldn't know the plow share from the mould board. Plowing in Hastings is comfortably advanced. Winter can begin its invasion any day. But, "in a number of sections farmers are still drawing water for live stock. Young cattle are being brought home from pasture lots; a few cheese factories are closed, and the milk supply is declining."

In other words, farmers are battening down the decks against the coming storms. About the usual extent of plowing has been done in Peterborough. Farmers here are uneasy about the beef cattle market. Fall wheat has an excellent top.

Prices of females held up well at the recent sale by the Prince Edward county Holstein breeders. "Animals of good type sold well." In Northumberland sales of Holsteins to American buyers are active.

Frontenac cheese production is showing a slight advance over the average for this season. Grenville farmers "with lots of feed and sufficient help are buying cattle from those in less fortunate circumstances. In Lennox-Addington practically all threshing and dressing of clover seed is finished and most of it has gone to market. Rain and snow recently have improved the water supply across the province, but farmers are still uneasy about their wells as winter comes on.

For instance, Stormont county: "Many farmers are so short of water that they are considering selling off stock, and prices for cattle have gone down considerably this fall. Water is being drawn from the St. Lawrence River several miles back into the country."

Mount Julian

Theodore Wilson and Mrs. Leonard Barnett were first prize winners at the euchre party held at the home of Mr. and Mrs. Earl Shewen. Consolation prizes went to Ottis Northey and Miss Ethel Northey. Mr. and Mrs. Theodore Wilson are entertaining the euchre players on Friday.

Mr. W. T. Northey and daughter, Mrs. Theodore Wilson, spent a few days visiting Mrs. G. Babcock in Lindsay.

Trent River News

Mr. Trevor Colby and Mr. Bernard Wannamaker left for Toronto where they have secured employment.

Mrs. Rud Dunn and son Billie has taken up residence in Glen Dower cottage owned by Mr. and Mrs. James Cook.

Miss Marjorie Little, small daughter of Mr. and Mrs. George Little, Toronto, is visiting with Mr. and Mrs. H. Mann.

Mr William Pollock has returned from Toronto, where he has been working.

Mr. and Mrs. Roy Hofsteter have returned home to Canal Fulton, Ohio, taking with them two deer and a bear.

The war-workers met Tuesday, quilted a quilt, which was a pieced design.

Mrs. Eric Little, Peterborough, spent the week-end at her home here.

ADVISES MANY

LONDON — (CP). — The Food ministry during the last six months gave cooking advice to 1,074,738 persons.

Warkworth News

Miss Arlene McKee is the proud possessor of a pair of Dutch wooden shoes which were sent to her by her brother, from Holland.

Miss Frances Bowen has returned after spending several weeks with friends at Roseneath.

Mrs. Fred Horne, Perth, is visiting her sister, Mrs. Glenn Allen.

KNOW YOUR FISH

Bright clear eyes and elastic flesh are the signs of fresh fish.

C.D.S.

STORE HOURS:
9 a.m. until 6 p.m.
Wednesday, 9 a.m. until 12.30 Noon
Dial 5721

THE CANADIAN DEPARTMENT STORES LIMITED

How Sure Are You?

TWO out of three Canadians who have syphilis don't know it.

TWO HUNDRED THOUSAND!

In town and countryside, in every part of Canada, two hundred thousand men and women go about their daily tasks unaware of the danger that threatens them. If it could honestly be said of them "what they don't know won't hurt them" there would be no problem. But that's not so.

For syphilis is deadly . . . and a sneak.

The germs cunningly hide their activity, usually with no outward sign for many years. Suddenly, the body's defences crumble completely . . . disastrously.

But there *is* a brighter side. Modern science can cure early syphilis. Even for those whose infections have reached the eleventh hour, the clock can be put back many years.

BUT syphilis must be *found* before it can be treated. For those who may have syphilis there is a simple first step to the road to recovery—a blood test.

This can be done very easily through the family doctor, plant physician or free government clinic.

It is wise to KNOW FOR SURE.

FIGHT VD ON THE 4 SECTOR FRONT

For *all* the facts about VD write your Provincial Department of Health for the new, free booklet "VICTORY OVER DISEASE".

Sponsored by DEPARTMENT OF NATIONAL HEALTH AND WELFARE *to further Canada's fight against VD.*

4VN

Children's Aid Society Is Commended For Year's Work

The Peterborough Children's Aid Society has somewhat bettered its position during the past year according to the annual report of the Department of Public Welfare. The board and staff are commended that despite continued heavy pressure of work owing to war conditions, a few points have been gained in the official grading.

The Department report is as follows:

Board—The good attendance at board meetings and lively interest of board members in planning and directing the activities of the Society, the participation in the Community Fund campaign, and in other community planning for general welfare as well as for the children, indicates a group of people giving excellent service which augurs well for the continuing progressive development of your Society. The work done by the Sewin Committee is noted with appreciation.

Staff—Field: The effort to secure qualified staff and your fortunate choice of staff from allied professions has been an important factor in meeting the needs presented. You were wise to secure assistance in dealing with war services ... city. Your present staff is ... adequate to meet your regular ... load.

Clerical: In view of the ... of clerical work brought ... war services, two full ... graphers are needed ... work being kept ... tory manner. The ... time assistance ... right direction.

Program— ... average of ... requiring ... evidence ... given ...

Now—She Doesn't Feel Tired The Way She Used To

...And WHAT a Difference In Her Figure and Pep!

The pepless, exhausted feeling, common to many women, is often due to low blood count. Lack of sufficient red corpuscles, resulting from iron deficiency, may be robbing your body of vital oxygen. And you must have plenty of oxygen to help ... your energy and give you "going power".

Get Dr. Williams Pink Pills today. They are world-noted for the help they give in increasing the number and strength of ... corpuscles. Then with blood count up, ... people regain that glorious feeling of ... and energy that gets them out of the rocking chair into the activities they ... to help restore a youthful, fit appear... Don't delay—ask your druggist for ... Williams Pink Pills at once.

Rundown Man ... W...

Was Unable to Work or Sle... Because of Sore, Swollen, Aching Joints and Muscles. Condition Followed Years of Stomach Gas, Acid Indigestion, Headaches and Dizzy Spells.

"Because of the grand ... got by taking a treatment ... tona, I am glad of this ... to recommend it to ..." Mr. Victor Clouthier, ... Road, London, Ontario, ... statement:

"For years I had been ... sour stomach, cramps, ... I was subject to headac... spells and I always had ... something for constipat... these rheumatic pains ... joints and muscles. The ... stomach gas kept me from ... proper sleep, so I had be... nervous and run-down. The... bad taste in my mouth, my to... constantly coated and my sk... rough and pimply. I couldn't ... work because I felt so misera... the time.

"I must admit I wasn't very ho... when I began taking Syntona, for I had tried so many remedies witho... getting any real benefits. But right from the first it settled my stomach and I liked the way it acted on my bowels, so I thought that even that much was well worthwhile. Now, after taking Syntona for a few weeks, I am surprised with the improvement in the way I feel. For the first time in four years I can enjoy my meals without all that stomach misery. I got relief from those rheumatic pains, my nerves are relaxed and I get a good ...

Make up your ... ing this pure herbal ... day. See how much be... can be feeling in just a ...

Syntona is sold and ... ed in Peterborough at ... Store.—(Advt.)

Frost Halts Fall Plowing

... frost this ... haven't ... out ...

Trent River News

Mr. Trevor Colby and Mr. Bernard Wannamaker left for Toronto where they have secured employment.

Mrs. Rud Dunn and son Billie has taken up residence in Glen Dower cottage owned by Mr. and Mrs. James Cook.

Miss Marjorie Little, small daughter of Mr. and Mrs. George Little, Toronto, is visiting with Mr. and Mrs. H. Mann.

Mr. William Pollock has returned ... Toronto, where he has been ...

Mr. and Mrs. Roy Hofsteter have returned home to Canal Fulton, Ohio, taking with them two deer and a bear.

The war-workers met Tuesday, quilted a quilt, which was a pieced design.

Mrs. Eric Little, Peterborough, spent the week-end at her home here.

ADVISES MANY

LONDON — (CP). — The Food ministry during the last six months gave cooking advice to 1,074,738 persons.

Warkworth News

Miss Arlene McKee is the proud possessor of a pair of Dutch wooden shoes which were sent to her by her brother, from Holland.

Miss Frances Bowen has returned after spending several weeks with friends at Roseneath.

Mrs. Fred Horne, Perth, is visiting her sister, Mrs. Glenn Allen.

KNOW YOUR FISH

Bright clear eyes and elastic flesh are the signs of fresh fish.

C.D.S.

STORE HOURS:
9 a.m. until 6 p.m.
Wednesday, 9 a.m. until 12.30 Noon
Dial 5721

Here's to Babies! Those gurgling, bright-eyed "Home Rulers" who can reduce ordinarily dignified Grandpas, and sophisticated Aunties, to snap-shot-carrying, bootee-knitting satellites. Santa loves Babies too, the jolly old chap has an especially warm corner in his big heart for Canada's little new citizens. They're first on his Christmas list with all sorts of cuddley toys and gay nursery fixings . . . and, just to make it easier for baby's adoring family circle, Santa's left his load of nursery needs for nursery folk at your convenient C.D.S.

—Second Floor, C.D.S.

...to Noël.. It's C.D.S. for Gifts

...ANADIAN DEPARTMENT STORES LIMITED

How Sure Are You?

...ree Canadians who have syphilis ...

...HOUSAND!

... part of ... men ... nger ... id

the body's defences crumble completely . . . disastrously.

But there *is* a brighter side. Modern science can cure early syphilis. Even for those whose infections have reached the eleventh hour, the clock can be put back many years.

BUT syphilis must be *found* before it can be treated. For those who may have syphilis there is a simple first step to the road to recovery—a ...

... through the family ...

Telephones
Examiner 4641
CHEX 4641
Nights after 6 p.m., Sundays, Holidays
Examiner 4641
CHEX 4643

Evening Examiner

Peterborough

NIGHT FINAL

VOL. XC, No. 279 | WEATHER Fair and moderately cold. | PETERBOROUGH, FRIDAY, NOVEMBER 24, 1944 | ★★ | PRICE FOUR CENTS

ALLIED PATROLS CROSS RHINE RIVER

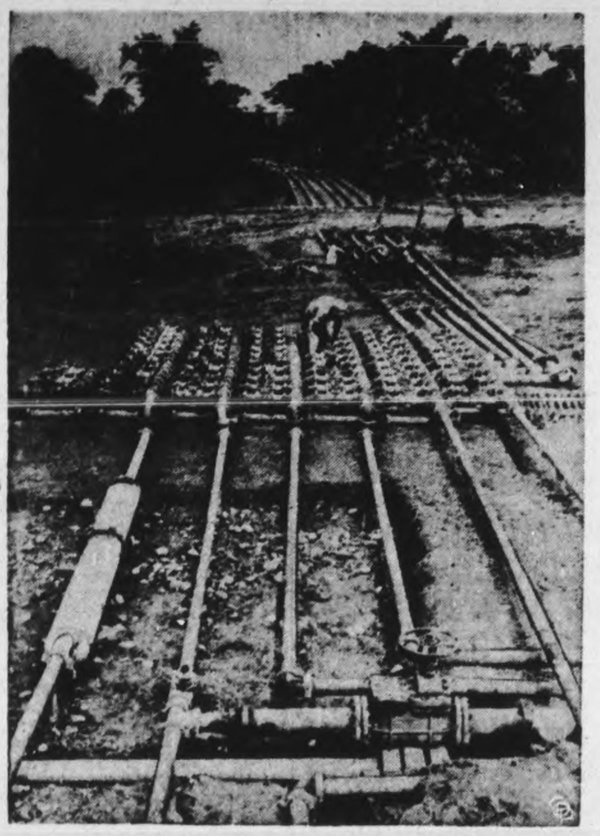

INDIA-CHINA-BURMA PIPELINE—Vital artery of the Allied war effort in Asia, the China-Burma-India pipe line—existence of which has only recently been disclosed—stretches off to the war from this manifold valve installation at a pumping station, somewhere in Burma. Men of the 775th Engineer Petroleum Distribution Company, who installed the line work over this intricate valve system.

Hundreds Of Servicemen Arrive Back In Canada

By The Canadian Press.

Battle-tried veterans of land, sea or air fighting on many fronts, hundreds of Canadian servicemen have returned to Canada in a mass movement that included also a large group of British "war brides" and their children bound for new homes. Eager interest in development on Canada's conscription crisis appeared the paramount concern of the arriving fighting men.

Large numbers of the contingent were men who had survived three wounds, thereby qualifying automatically for home leave. Most of these were army personnel who had seen front-line action in France, Sicily or Italy.

Another large section of the arrivals was made up of RCAF fliers who had completed one or more tours of operation against the enemy and were bound home on leave. Many of them, it was expected, would be discharged under the RCAF's new thinning-out policy. Others were due for leave, followed by instructional duties in this country.

CWAC Head Back.

Col. Margaret Eaton of Toronto, officer commanding the Canadian Women's Army Corps, returned from a 2½-months trip overseas during which she inspected CWAC establishments in the United Kingdom and visited the Canadian girls in khaki working near the lines in Belgium.

Another arrival was Mrs. Clara F. McEachren of Toronto, national chairman of women's war work for the Canadian Red Cross, who had spent six weeks in Britain inspecting the organization's activities and lining up plans for assistance to the newly-liberated countries.

After four years' service overseas Pte. Jack Stuart of Wallaceburg, Ont., and he craves nothing but peace and quiet "I'm now the most peaceful man you ever saw," said this wounded veteran of the Sicily and Italy campaign. He was hit by mortar bomb shrapnel while fighting with the Royal Canadian Regiment at Motto Ridge, Italy.

HUNDREDS

(Continued on Page 2, Column 7)

6th Division May Go Over

OTTAWA, Nov. 24 — (CP). — First formation likely to feel the impact of the government's new partial conscription policy is the 6th Division of home defence draftees stationed on the Pacific Coast, military circles reported last night.

This division has some of the best-trained draftee infantrymen in the home defence army and an officer said "it seems likely they will get the first call to supply the first overseas draft."

It was officers of the 6th Division who publicly said Defence Minister McNaughton's voluntary system of recruiting wouldn't work. Their statements are being investigated.

The division is under the command of Maj.-Gen. Hardy Ganong of St. Stephen, N.B., and is part of the Pacific command under Maj.-Gen. G. R. Pearkes.

Both these officers have been reported as having expressed doubts of the voluntary method of recruiting at a staff conference here, but before returning to Vancouver they assured Gen. McNaughton they would give it another try.

EXTRA!

MACARTHUR'S HEADQUARTERS, Philippines—Allied fighter planes sank five small freighters and probably sank a 6,000-ton vessel during strikes on Makassar, Celebes, Monday, Gen. MacArthur announced today.

70 Bombers Fire Tokio Plants

First Major Raid Fore-Runner Of Air Campaign

SAIPAN, Nov. 24 (AP)—A mighty armada of B-29 Superfortresses blasted Tokyo today with hundreds of tons of bombs, opening what Gen. H. H. Arnold said was "an attack which will be carried on relentlessly from the air until the day of land-sea invasion" of Japan's home islands.

An undisclosed number of Superforts roared from newly-completed airbases here at dawn for the 3,000-mile flight which marked the initial attack on Japan's capital by land-based planes and its first bombing since April 18, 1942.

Brig.-Gen. Emmett (Rosie) O'Connell, 38-year-old former West Point football coach, led the historic daylight assault, believed to be the largest attack yet made on Japan's homeland.

The aerial task force was from the recently - established 21st Bomber Command of the 20th Army Air Force, operating from the Marianas.

Use New Bases

The first use of these bases south and east of Tokyo creates a two-way aerial squeeze against Japan's vital industries, with other B-29s from China to the westward.

First official announcements of today's raid merely said a "sizeable task force" of Superforts "attacked industrial targets in Tokyo." Another communique was promised when further details were available.

(Tokyo, acknowledging the assault four hours after its announcement in Washington, said 70 Superforts hit the southern and northern outskirts of the capital early this afternoon, Japanese time. The broadcast, heard by the federal communications commission, claimed the B-29s "failed to attain any tangible results" but "residential sections, including one hospital, were slightly damaged." It said three were shot down. There was no Allied confirmation.)

Tokyo's great sprawling industrial area is ringed by airfields and anti-aircraft defences, recent lone B-29 reconnaissance flights showed. Shipping and ship-building yards are located in nearby Yokohama.

Early reports gave no indication of the bomb loads carried, but the Army Air Forces revealed yesterday in Washington a Superfortress can carry at least 10 tons of bombs.

The airmen were briefed to avoid the Imperial Palace, in the capital's heart, and shrines and temples.

They departed from here well aware the raid would not be a surprise to the Japanese, long forewarned by reconnaissance flights and practice B-29 bombing missions against Truk and the Bonin Islands. The flight bore little resemblance to the first thrust of 16 medium bombers, launched from a carrier which hit Tokyo in 1942 under Lt.-Col. (now Lt.-Gen.) James Doolittle.

Its importance was underlined by

70 BOMBERS

(Continued of Page 2, Column 2)

Strong Coffee

STRATFORD, Nov. 24 — (CP).—Members of a local men's club will probably call in a woman next time to prepare their lunch. There was some comment about the thickness of the cream Tuesday night when coffee was served, but not until later was it discovered that the coffee-maker had unwittingly added floor polish to the drink.

Reds Capture Saare Island Near Riga Gulf

LONDON, Nov. 24—(CP)—Premier Stalin announced tonight in a broadcast order of the day that Russian forces had cleared the Germans out of the island of Saare, which covers entrance to the Gulf of Riga.

Stalin's announcement said the clearing of the island completed the liberation of all Estonian territory.

The victory was achieved by Marshal Lavrenti Govorov's Leningrad army supported by units of the Russian Baltic fleet under Admiral Tributs.

Moscow saluted the victory with 20 salvos from 224 guns.

Meanwhile the Russian Ukrainian army was on the move again today in eastern Czechoslovakia after a four-week fighting lull.

Moscow announced last night the fresh drive by Marshal Ivan Petrov's forces already had ground out gains up to 16 miles on a 25-mile front west of Ungvar, Carpatho-Ukraine city which fell Oct. 27. The thrust, apparently aimed at the big highway and rail hub of Kassa (Kosice), has overrun 30 populated places as fell as Csap (Cop), a railway junction 15 miles south of Ungvar.

REDS CAPTURE

(Continued on Page 2, Column 3)

French Units Clean Out Strasbourg

British Fall Back At Hoven Hold High Ground

By WILLIAM FRYE
Associated Press Staff Writer

LONDON, Nov. 24—(AP).—Allied advance units were reported today to have crossed the flooded Rhine east of Strasbourg, which French and American troops had captured save for a small but powerfully defended bridgehead at the western end of the main bridge.

Field Marshal Gen. Von Rundstedt committed 10 or 12 divisions to the great battle of attrition on the soggy Cologne plain to the north and behind flame-throwers and a drumfire artillery barrage drove the British 2nd Army from the villages of Beeck and Hoven, three miles northeast of Geilenkirchen.

The U.S. 9th Army, fighting for Julich on the brown and turbulent Roer River 25 miles from Cologne, knocked out its 110th German tank in a seven-day battle on the right flank of the British Second Army front. In Holland, the British 2nd Army inched to within 1½ miles of Venlo, the Netherlands road centre on the great bend of the Maas (Meuse) River. Paris radio said Venlo had fallen.

Berlin asserted earlier in the day that the Allies attempted futilely to seize one of the three Rhine bridges outside Strasbourg, Alsatian city of 193,000 connected by a two-mile canal to the Rhine. The reported crossing of the wide upper Rhine did not necessarily constitute the spearhead of a major drive across the border stream.

BRITISH UNITS

(Continued on Page 2, Column 6)

Germany Scarred By War Battle For Cologne Fierce

By DEWITT MACKENZIE
Associated Press War Analyst

Today's fighting on the western front is especially fierce in the Aachen sector where the battle of the Cologne Plain is getting under way. This engagement in the rolling terrain before the proudest of the Rhenish cities may be the decisive battle.

Certainly the Allies are determined to make it not only the deciding battle of this war, but of all war for a long time to come. Speaking of outlawing war, one recalls it was just 26 years ago that a "defeated" German Army marched through Cologne after the armistice, and the city's newspapers blazed the headline: "greet our unbeaten army."

Nowhere in Germany was there any sign that the greatest war of all time had just been fought. The countryside was trim. Neither city nor hamlet bore scars of conflict. We might have known then that we hadn't won the war but had only secured a breathing spell.

This time it's different. The Allied air forces have poured death and destruction over the length and breadth of Germany. And now Field Marshal Von Rundstedt seems bent on holding in the Cologne Plain west of the Rhine as long as he can with what's left of the decimated armies that marched out with Hitler to conquer the world. This means he's prepared to make a terrible sacrifice of life in an effort to delay inevitable surrender.

If they want it that way it's probably all to the good for our children. When the remnants of the German army stagger back through Cologne this time, there won't be any newspaper screaming "Deutschland Uber Alles."

The Roer River is the next major natural obstacle the Allies have to overcome in the Aachen sector. Once across that there's open country in which a battle of movement can be staged. There are, of course, canals and not far from Cologne there is the River Erft. But the Allies can hit their stride once they're across the Roer in force.

Reinforcements Are Assured Quebec Liberals Won't Rebel

Lengthy Caucus Fails To Produce Breach

OTTAWA, Nov. 24 — (CP). — A lengthy caucus of Quebec Liberal members of Parliament was held to-day and statements made by some of those attending indicated there would be no immediate mass breakaway from Government ranks over the conscription issue.

War Services Minister LaFleche, Justice Minister St. Laurent, Works Minister Fournier, and Fisheries Minister Bertrand addressed the caucus and called for support of the Government's policy.

A spokesman said he placed little credence in reports that as many as 30 of the Liberal members from anti-conscriptionist Quebec would cross the floor of the House as the result of the passage yesterday of an Order-in-Council authorizing the sending of 16,000 Home Defence troops overseas.

However, it was up to every member to decide whether he would support the Government or not, the spokesman said.

Two French-speaking members from the anti-conscriptionist province have already bolted from the Government ranks, and an announcement was made from the Quebec office of Air Minister Power that he had resigned because of his opposition to conscription for overseas service.

J. F. Pouliot (L-Temiscouta) and Charles Parent (L-Quebec West and South) crossed the floor of the Commons a few hours after Prime Minister Mackenzie King had announced the passage of the order-in-council.

Mr. Pouliot said he felt his duty was to his constituents and he could no longer support the government He said he would sit as a "backbencher" without party affiliation

Mr. Parent said he had urged a "no" vote in the national manpower plebiscite of 1942 and at that time "pledged that I would cross the floor of the House if the government enforced conscription for overseas." He said he would sit as an independent.

Several other French-speaking members from Quebec were reported as being undecided what course of action they should take. Two developments heightened their indecision.

Reports from Quebec City told of an anti-conscription parade which broke two windows in the building of the Chronicle-Telegraph, only English-speaking daily paper in the city which was the scene of riots when attempts were made to enforce conscription in 1917.

The second development was Prime Minister King's statement to the Commons that those who talked of lack of confidence in the government "should consider what alternate government they will put in if I resign in the next two weeks."

The Quebec members were said to feel that if Mr. King did resign his successor undoubtedly would be a man who would enforce conscription. Some Quebec members have repeatedly told their constituents that if Mr. King were not in power full conscription would have been imposed early in the war.

RESIGNS — Hon. C. G. Power, Minister of Defence for Air, has resigned in protest against the Government's signing of the Order-in-Council which orders draftees to go overseas.

Crisis Continues Possibility Premier May Resign

By FRANK FLAHERTY
Canadian Press Staff Writer

OTTAWA, Nov. 24 (CP)—Rapidly unfolding developments on Parliament Hill Thursday assured the overseas army of trained reinforcements and at the same time placed the life of Prime Minister Mackenzie King's government in jeopardy.

The House of Commons meets today for the third time in its special resumed session in an air of greater crisis than prevailed at any time since the resignation Nov. 1 of Col. J. L. Ralston as Defence Minister threw the overseas conscription issue to the fore-front of Canadian political discussions.

It meets to hear Defence Minister McNaughton answer further questions from members on army reinforcements, perhaps partly in secret session.

Yesterday it heard Mr. King announce closing of the gap which from the war's outbreak has prevailed between those who favor conscription for overseas service and those who oppose it The government crossed over to conscription by passing an Order-in-Council to authorize the sending of up to 16,000 of the 60,000 effective home defence troops overseas to meet infantry reinforcement requirements.

At once there were developments which led Mr. King in the late minutes of the night session to mention the possibility of his own resignation in two weeks and his government's making way for another after defeat in the Commons.

These developments included the resignation, announced at Quebec, of Air Minister Power and the crossing of the floor into opposition independency of two other Quebec Liberal members, J. F. Pouliot of Temiscouata and Charles Parent of Quebec west and South.

With resignations of other ministers not ruled out and further floor crossing anticipated the key debate of the session on a motion of confidence in the government was put off until Monday.

Packed galleries and well-filled members' seats were the order all day yesterday as Gen. McNaughton held the spotlight, standing erect at a small table placed near the clerk's table He spoke by courtesy since he is not a member.

Conditions Change

He told a story of an unsuccessful

CRISIS CONTINUES

(Continued on Page 2, Column 4)

Says Lend-Lease To End When War Over

By JOHN M. HIGHTOWER
Associated Press Staff Writer

WASHINGTON, Nov. 24 —(AP)— President Roosevelt told Congress today that lend-lease and reverse lend-lease "should end with the war."

The statement appeared to be a pointed reply to suggestions that some sort of lend-lease assistance should be continued to Britain and possibly other United Nations after both the European and Pacific wars have ended.

Mr. Roosevelt had previously called for continuation of lend-lease so long as Japan remains in the war.

"Lend-lease and reverse lend-lease are a system of combined war supply," the president said today. "They should end with the war. But the United Nations partnership must go on and must grow stronger."

This policy declaration wound up a letter by which the president transmitted to Congress a detailed report of reverse lend-lease from Britain.

British authorities issued a similar report a few hours earlier covering about the same statistics. This showed that the United Kingdom had supplied, up to June 30 this year, munitions and other goods and services valued at $2,337,062,000 and that Australia, New Zealand and India furnished $911,065,000 — a

SAYS LEND LEASE

(Continued on Page 2, Column 5)

Draftees Given New Check-up

TORONTO, Nov. 24 — (CP). — N.R.M.A. recruits in M.D. No. 2 (Toronto) are being given complete medical examinations to determine if they are physically fit for overseas service, an Army spokesman said to-day.

The medical re-boards are being given in accordance with the policy outlined two weeks ago by Gen. A. G. L. McNaughton, Minister of National Defence, that only recruits unfit for overseas service will be used in war plants and other essential industry.

Any men already employed in these industries who are found physically fit will be "pulled off the job and assigned to stiff military training," the spokesman said.

British Cross Cosina River

ROME, Nov. 24 — (AP).—British 8th Army troops have crossed the Cosina River in the hills south-east of Faenza and have established five small bridgeheads against strong German resistance along a 2½-mile front, Allied Headquarters announced to-day.

German infantry was supported by heavy artillery and mortar concentrations in this critical area for the defence of the Bologna-Rimini highway stronghold, but the British captured a bridge at the river bend and tanks crossed to aid the foot soldiers.

At another point British troops crossed the river, captured the town of Figna and proceeded to expand the bridgehead.

On the left flank Polish troops advanced half a mile north of San Biago and seized Monte Ricci overlooking the Marzeno River.

In the Adriatic coastal sector, the positions along the Montone River, between Ravenna and Highway 9, were unchanged.

American troops on the Allied 5th Army front south of Bologna repulsed enemy raids.

Tito To Unite Balkans

Macedonia Included In 6-State Group

LONDON, Nov. 24.—(CP).—Proposal by Marshal Tito to establish a new Yugoslavia Federal Democratic Government embracing six states was announced last night by the Free Yugoslavia radio.

The Partisan leader was quoted as saying in an interview with a Bulgarian newspaperman that the new government would apply all its powers "to the closest collaboration and rapprochement with its Balkan neighbors," particularly Bulgaria.

Federal units under the new government will be Serbia, Croatia-Slavonia, Macedonia, Bosnia, Hercegovania and Montenegro, the broadcast said.

It was the first official statement disclosing any particulars of the recently concluded agreement between Tito and Dr. Ivan Subasic, premier of the Yugoslav government in Cairo. Subasic saw Marshal Stalin in Moscow yesterday.

"Each Federal unit," Tito said, will have its national government. At the head of Federative Democratic Yugoslavia will be one single government. The final internal organization will be carried out—after the liberation of the country—through the constitutional assembly to which the peoples will send their representatives selected in free elections."

Editorial Comment Adds to Muddle

Diversification Of Opinion Across Canada Is Startling

By The Canadian Press

Following are excerpts from editorials in to-day's daily newspapers on the conscription order-in-council:

Ottawa Citizen— Democracy is operating in Canada. The government's decision to take the responsibility of sending trained reinforcements overseas by the national selective draft is political democracy in action. It should be a great forward step toward eliminating "conscription" as a political football . . . There should be no more reckless talk by responsible ministers in Canada about the volunteer being "a better man and better able to fight than the conscript."

Ottawa Journal— It is Layton Ralston, good Canadian, who is the hero of this hour. And that implies something . . . General McNaughton should in all honor walk out of this cabinet or take some other portfolio and Prime Minister King should invite Col. Ralston to return to his post.

Montreal Le Canada—The armed forces of a country are only an emanation of that country. They are not more important than the country. Our first duty is toward the country, not toward the military force which is only the expression of it. Country first, army second—the latter being only in the service of the other . . . Let's keep away from the china breakers, the Tory bulls in the china closet.

Saint John Telegraph-Journal

After watching events in Ottawa for two days, Canada is forced to conclude that it has taken something like a minor earthquake to put into force a very limited and still conditional application of the people's will as expressed in the conscription plebiscite.

Halifax Chronicle

What it (the government's action) does not do is explain the ground for Mr. King's sudden right-about-face . . . the government's action in invoking overseas conscription would appear to suggest with entire clarity that the basis upon which General McNaughton originally indicated his willingness to assume the portfolio of Minister of National Defence had ceased to exist.

Winnipeg Free Press

The pledges and commitments entered into in 1942 have been honored . . . there remains today only the loyal acceptance of this decision by the country as a whole . . . there are many anti-conscriptionists in Canada outside Quebec . . . but . . . it is from Quebec that the loudest voices are to be heard in denunciation of conscription or any steps leading toward it. That is why it is most important today to address to that province the appeal to a Democratic minority to accept with good will the verdict and will of the majority of the people.

Regina Leader-Post

There are those who regard the decision as a major shift in government policy. They are wrong. It is, in fact, a precise fulfillment of the pledge given by the Prime Minister in 1942 . . . the decision reached vindicates Col. Ralston on the point on which he resigned, that the voluntary system would not meet the situation. His judgment on that score was correct but the fact that it has been proven correct does not weaken the contention of Gen. McNaughton and the Prime Minister that under the circumstances then prevailing the voluntary sys-

EDITORIAL COMMENT

(Continued on Page 2, Column 3)

The Weather

Peterborough Temperatures:

Today:

Night low..24 Noon 29

Yesterday:

Highest....33 Lowest....20

One Year Ago:

Highest....42 Lowest....29

Sun—Rises at [illegible] a.m., Sets [illegible] p.m.

Weather Forecast:

Georgian Bay — Moderate to fresh winds; fair and moderately cold to-night and Saturday.

Lower Lake Region — Moderate to fresh winds; fair and moderately cold to-night and Saturday.

Ottawa and Upper St. Lawrence Valleys — Moderate to fresh winds; partly cloudy and moderately cold, with scattered snowflurries. Saturday: Fair and moderately cold.

Lake Superior — Fair and moderately cold to-day. Saturday: Fresh to strong winds; cloudy with light snow in west portion.

Telephone Strike Ended

Operators In 29 Cities Bow To Labor Board

WASHINGTON, Nov. 24 —(AP)— The United States sighed with relief into its telephones today, spared of a threatened widespread strike that could have tied up its communications in wartime.

Telephone operators who had quit their jobs in 29 Ohio cities and in Washington and Detroit went back to their switchboards. Similar walkouts which had shown signs of developing in New York and elsewhere promptly faded.

It will be up to the War Labor Board now to adjust differences between the strikers, their employers and their expressed targets—operators brought in from outside and given living expense bonuses not received by residents.

Until late yesterday leaders of the union, the National Telephone Workers Federation (independent), had rebuffed the W.L.B. then, in the face of prospects for government operation of the telephone companies, they called the whole thing off.

Backing the W.L.B. also were such weapons as power to take away union security privileges.

Jap Division Wiped Out Limon Captured

GEN. MACARTHUR'S HEADQUARTERS, Philippines, Nov. 24 —(AP). — Mud-slogging American infantrymen lunged southward from Limon to-day after capturing that bastion of the Japanese Yamashita line in the climax to the longest and bitterest fighting of the entire Leyte Island campaign.

The aJpanese 1st Division has been practically destroyed, Gen MacArthur said in announcing that the U.S. 32nd had smashed into and through Limon yesterday.

Gen. MacArthur said the victory at Limon may result in the rolling up of the entire Yamoshita line upon which the enemy depends in his fight to hold Leyte Island.

The communique said the Americans had advanced 1,000 yards south of Limon and had reached the nearby Leyte River, breaking the last Japanese resistance in the battle for the mountainous defile leading into the Ormoc corridor. The fight started after the Japanese had landed heavy reinforcements at Ormoc on October 25

It was the second Japanese division virtual annihilation of which has been announced by MacArthur. Earlier he had reported the destruction of the Japanese 16th, which had played a leading part in the defeat of American forces at Bataan.

American planes ranged the air and dealt other damaging blows to the Japanese.

Light naval units maintained vigilance against any enemy effort to land reinforcements or supplies.

The Tea Hour Gossip . . . .

Vegetarian dishes make agreeable variations in the diet and very often reduce the food bill. They are welcome in any household where the program of using meat only once a day is being followed. Dishes, containing a large percentage of milk, eggs, or cheese, together with nuts or gelatine are very nutritous and are typical vegetarian dishes.

Peanut Souffle.

One teaspoon fat, 6 tablespoons flour, ¼ cup peanut butter, 1½ teaspoons salt, few drops lemon juice, 1½ cups scalded, milk, 4 eggs.

Melt the fat and add the flour, peanut butter and seasoning. Cook for three minutes stirring constantly. Add scaled milk and continue cooking until the mixture reaches the boiling point. Remove from the fire and pour the hot mixture over the well-beaten egg yolks, mixing thoroughly Cool and fold in the egg whites that have been beaten until stiff and dry. When the ingredients are thoroughly combined, place in a ring mold, set in a pan of water in a slow oven (375 degrees F) and bake 30 minutes. Serve at once.

Bean Roast.

One cup roasted shelled peanuts, 2 cups seasoned mashed potatoes, 2 cups cooked lima beans (fresh or canned), ¼ cup milk, 1 egg, 1 teaspoon salt, ⅛ teaspoon paprika, 1 teaspoon onion-juice.

Grind the peanuts, using the finest blade of the food chopper. In a greased baking dish place a

(Continued on Page 12)

Toronto Officer Parry Sound Chief

PARRY SOUND, Nov. 24 — George Doolittle, who resigned from the Toronto police force yesterday, has been appointed chief of police of Parry Sound.

Doolittle resigned on pension from the Toronto department after completing 31 year's service. He joined the mounted force April 7, 1913, when that branch of the force consisted of 16 men. He later was transferred to patrol duty, serving in Court St., Dundas St., E. and Main St. divisions. For 14 years he was on plainclothes duty. Doolittle will take over his new duties on Dec. 4.

RHEUMATIC Pains! WASH THEM AWAY!

DOES YOUR BODY ACHE?

Here's quick relief from miserable neuritis rheumatic arthritic and lumbago pains — Drink water abundantly and rely upon "B'WELL" herbal remedy as an internal cleanser. As pain and fever producing acids are washed away — Pain must go! Relief may be felt right at the start. Take Mulveney's "B'WELL" regularly before retiring and wake up each morning feeling fine! Sold by over 2,000 druggists.

MORE ABOUT—

70 Bombers

Continued from Page 1

Gen. Arnold's personal report to President Roosevelt.

"This operation," he said, "is in no sense a hit-and-run raid. It is calculated extension of our air power.....no part of the Japanese empire is now out of our range, no war factory too remote to feel our bombs. The battle for Japan has been joined."

Army engineers built the Superfort bases in five months. They started as soon as the islands were secured in July and constructed the large Isely Field on Saipan, from where some of today's raiders left, as well as other fields on Tinian and Guam. While engineers hacked out runways, service organizations were flying in huge stocks of supplies to service the giant planes and their crews.

Swedish Ship German Victim

STOCKHOLM, Nov. 24 (AP)—The 563-ton Swedish passenger ship Hansa was hours overdue at the Baltic Island of Gotland today, and Swedish military aircraft reported sighting debris, bodies and a lifeboat with apparent survivors 25 miles from Gotland.

Disappearance of the ship in good weather recalled the recent German proclamation that shipping in the Baltic and the Gulf of Bothania was liable to be sunk without warning.

The Swedish newspaper Aftontidningen speculated that the ship, carrying more than a score of passengers and 27 crew members, was sunk "either by a mine or a torpedo." Reports in Stockholm said a number of those aboard were Swedish soldiers on leave. The route was outside the area proscribed in the German proclamation.

Christian Culture Discussion Topic

HAVELOCK, Nov. 24 — (ENS) — Mrs. C. Couch of the public school staff gave an interesting talk on Christian Culture at this week's meeting of the Young People's Society of the United Church, comparing it with certain types of culture in the arts.

She pointed out that Germany is a highly cultured nation but instead of using its culture to aid Christianity and for the good of mankind, they turn to destroying other people to satisfy their own lust for power. The Allies stand for Christianity and Christian Culture which they must uphold to the utmost.

A duet entitled "In Jesus" was sung by Jean and Joan Quinn. Miss Lorraine Page, Christian Culture leader, presided for the program and the scripture lesson was read by Helen Davidson.

24 King's Counsel Named In Ontario

TORONTO, Nov. 24—(CP).—Appointment of 24 new King's counsel by the Ontario Government was announced today by Attorney-General L. E. Blackwell. It was the second list issued by the Drew Government, the first naming 15 Ontario lawyers.

Included in the list was one woman, Miss Vera Lillian Parsons of Toronto, second woman in the province to be so honored.

Among those appointed were: W. A. Calder, Woodstock; C. C. Cattothers, London; Lionel Choquette, Ottawa; Leicester C. Forster, St. Catharines; Forbes B. Geddes, Essex; Clarence C. Gibson, Ottawa; Campbell Grant, Walkerton; Alton L. Hanna, Chatham; Wilfred R. Hobson, Hamilton; James R. Morris, Leamington; Gerald D. Daniel, Kirkland Lake; Theodore P. Pepler, St. Catharines; and Norman R. Robertson, Walkerton.

Hotelmen Pledged To Combat V.D.

TORONTO, Nov. 24 (CP)—Full co-operation of the armed services and the hotelmen of the Province was pledged last night to the Ontario Liquor Authority Board in its plans to combat the spread of venereal disease.

The Board met with representatives of the armed forces, the Association of Toronto Hotel Proprietors and the Ontario Hotel Association.

Details of the methods to be employed have not yet been worked out.

HAD OPIUM

GREENOCK, Scotland — (CP). — A Chinese seaman was sentenced to four months in prison for importing into Britain nine pounds of opium, enough in the judge's opinion, "to stock a good den."

WIN A VICTORY BOND!

$500 IN PRIZES

● Here is a contest in which the contestants themselves decide the winners. The Ontario Liberal News publishes 33 reasons for voting Liberal—you select ten and mark them 1 to 10 in order of importance. Nearest to popular choice wins $100 Victory Bond—39 other prizes, $5 to $75. Contest open to everybody. Closes November 28—write for copy containing entry form. Postcard will do.

ONTARIO LIBERAL NEWS
74 KING STREET EAST, TORONTO

Status Of Men Moving Overseas

OTTAWA, Nov. 24 — (CP). — Prime Minister Mackenzie King said last night in the Commons there was apt to be confusion in the public mind on the status of men who will move overseas following authorization to conscript 16,000 draftees for service overseas.

He said he would seek to put the position simply by saying that if there were 1,000 men called under the National Resources Mobilization Act in a camp and none volunteered they still would be N.R.M.A. men a eek from now. But if some volunteered they would become General Service men.

"If those General Service men are sent overseas the public may assume that they are other than the N.R.M.A. men of to-day. But they would not be, they would be exactly the same men," Mr. King said.

Any N.R.M.A. man was free to volunteer for service up to the moment his commanding officer detailed him to go overseas under the compulsory service authorization.

MORE ABOUT—

Editorial Comment

Continued from Page 1

tem before the compulsory step was taken, should have been given a final chance.

Vancouver News-Herald

As the first breach in the anti-conscriptionist citadel, this is to be welcomed. But it is not good enough. We looked for something better. In changing its policy the government should have gone the whole way This is no time for half measures.

Toronto Globe and Mail

The Prime Minister has chosen still another compromise . . . Mr. King has sought to shift the responsibility for using conscription from the government to the Defence Minister. There is posed immediately a question of faith in that minister.

London (Ont.) Free Press

The government must face a vote of confidence. It has already lost the support of at least one Quebec minister with the reported resignation of Hon. C. G. Power, Minister of Defence for Air. The possibility of a coalition government suggested in these columns some days ago is by no means past . . . but one thing is clear. The voluntary system has failed.

Montreal Gazette

If Mr. King ever gets around to bring in overseas conscription it will not come through any frank and responsible measures. It will come like a thief in the night and at such an hour as man knoweth not. But the penalties of these methods will destroy him. The anti-conscriptionists will lose all respect for the man who is deserting them by such stealthy steps, while the conscriptionists will feel no more than that Mr. King was gradually compelled to adopt a policy which he resisted as best he might, to the end.

Toronto Star:

There is now conscription in Canada which guarantees reinforcements for Canada's infantry overseas. That is what public opinion in Ontario has demanded. Those who still clamor against the Government as though it had done less than enough reveal their partisan motives.....The Government has done everything possible to preserve national unity.....It will, of course, lose support in Quebec.... There will have to be a re-alignment of the Government forces. But the right thing has been done ....The Government will need the help of all those whose first desire is an efficient prosecution of the war.

MORE ABOUT—

Reds Capture

Continued from Page 1

Kassa lies about 45 miles north, northwest of the Hungarian communications centre, Miskolc, itself threatened from the south and east by units of Marshal Rodion Y. Malinovsky's 2nd Ukrainian army sweeping through Hungary.

While Petrov's troops were reaching Sobrance, 10 miles northwest of Ungvar, Malinovsky's army units recaptured Tokaj at the southern end of an approximately 55-mile front between those two points.

In yesterday's fighting Soviet troops also smashed due west of Ungvar 16 miles to Budkovce. The railway station of Bacska, seven miles west of Csap, also fell.

The Russian communique reported capture of more than 3,600 German and Hungarian prisoners north and northwest of Csap, and 2,500 in two days of battle in Hungary. Moscow said the total taken since Nov. 8 in Hungary now stands at 14,470.

DIALECT NOT OFFICIAL

Bisayan is spoken by about 45 per cent of the Philippine population, but it is not officially recognized because it is not spoken in the Manila area.

PHILIPPINES' TALL GRASS

Cogon, the common type of Philippine grass, is very coarse and dense, and grows to heights of three to eight feet.

EASY WAY TO RELIEVE

RHEUMATIC

ACHES AND PAINS

Here is a simple easy way to get relief from the agony of swollen rheumatic joints and muscular aches and pains Go to Tamblyn's and get a bottle of Ru-Ma If you are not pleased with the help it gives you go get your money back This is a generous offer you can not afford to ignore.—(Advt.)

MORE ABOUT—

Crisis Continues

Continued from Page 1

effort to assure the provision of 16,000 extra men, over anticipated numbers, by voluntary means, said conditions had changed since he took office three weeks ago and compulsion now was practicable and necessary.

At the same time he said he would be "the most thankful man in this room" if enough draftees—nicknamed Zombies—volunteer for general service so that it will not be necessary to use the authority now vested in him.

It was during a discussion of procedure for today that Mr. King made his references to the possibility of sweeping changes. When a member asked Gen. McNaughton to repeat a statement he had made earlier Mr King said that this was unreasonable and spoke of the strain under which members of the government had been working.

"When honorable gentlemen speak of not having any confidence in the government I hope they will consider very carefully what alternative government they will put in if I resign this post within the next two weeks," he said.

Hon. R. B. Hanson (PC-York Sunbury) said Mr. King was not indispensable and there was a growing body of opinion which wanted to be rid of both the Prime Minister and the Government.

May Cause Delay

Later Mr. King said he was not sure he would want to proceed today with the main debate since he did not wish to address the House when he was tired but added:

"I might feel very differently in the morning. I may decide it is not necessary to say more than two or three words."

For many members this brought up the prospect of either a resignation or a dissolution of parliament and the calling of a general election. Against the latter possibility there was, however, a repeated assurance from Mr. King that he would do all possible to avoid an election while men are fighting at the front, providing the term of parliament is not extended.

In another reference to the confidence debate Mr. King said: "If the resolution (of confidence) is not carried, of course, the government will immediately make way for those who are responsible for its defeat to form an administration to carry on at once."

The grave view many members take of the situation was apparent in serious faces and whispered discussions. Repeatedly the Speaker had to call for order, not so much because of interruptions but because of the murmur of conversation as members exchanged thoughts in whispers with their deskmates and the whispers added together blurred out the words of speakers.

"We are facing the greatest crisis since Confederation. This may mean the breaking up of Confederation," said A. W. Neill, veteran independent member for Comox-Alberni by way of prelude to a question directed to Gen. McNaughton.

Hot Exchange

At times hot words were exchanged when Karl Homuth (PC-Waterloo South) said a statement by Gen. McNaughton that soldiers were not shifted from other branches into infantry and put in the battle lines was untrue. He withdrew at the request of the Speaker but not before an unidentified member shouted:

"Where were you in the last war?"

"Where the hell were you?" retorted Mr. Homuth.

Gen. McNaughton said there was no over-all shortage of reinforcements but there was a shortage in the infantry. It had been met in part by remustering men from other branches of the service.

When he took office he hoped to meet further requirements by a new approach to the home defence troops to induce them to go voluntarily.

That this effort will be carried on in the future and meet with more success was indicated when he said the power to send men overseas by compulsion would be used only to the extent necessary to maintain the army.

Of the 16,000 men required, in addition to men now available for overseas service, 5,000 are to go in December, 5,000 in January and 2,000 in each of the three following months.

This, the General said, would avoid the possbile shortage of men for infantry reinforcements which now looms up for the end of January or early in February and again for spring or early summer.

Gen. McNaughton said the 16,000 to be sent overseas were in addition to the supplies of general service personnel it was planned to send in any event. The total increase planned was 16,000, eventually destined for the infantry. He could not say that these men would be entirely draftees as some might be General Service infantry changing from one place to another. But the net increase sought in the pools overseas was 16,000.

On the basis of present estimates this number, plus the other reinforcements already planned, would make the position "reasonably safe."

If the 16,000 were not obtained, the estimates would go "into the red—quite deep."

Make Up Shortage.

Howard Green (PC-Vancouver South) asked if it could be said how many of the 16,000 additional men to be sent overseas would be draftees and how many volunteers.

"It is not possible to give an answer because of this fact, that the shipping we shall have will be for 16,000," Gen. McNaughton replied.

"In the first instance those who volunteer for service will probably be selected and we shall use the powers of those 16,000 of N.R.M.A. (National Resources Mobilization Act) men just to make good a deficiency."

He would use compulsion no more than was necessary to meet the deficiency which otherwise would exist, and he planned to provide the 16,000 additional men required as far as possible by sending General Service personnel

"As long as there are suitable General Service personnel available to meet the requirements, it is our intention to use them," the minister said.

"We propose to make good whatever deficiencies there are from N.R.M.A."

Mr. Green: "N.R.M.A. men will not be sent overseas if you can possibly avoid it?"

Gen. McNaughton: "I have no intention of using compulsion except to meet a deficiency, and having regard to the purpose we have of maintaining the strength of our armies overseas"

Mr. Green said that under the proposed policy he wondered if home defence troops with full combat training would not be put into action, but boys with five or six weeks of training would be.

Gen. McNaughton said he did not think that would be the result.

A gunner remustered as infantry would be given a minimum of six weeks of training. Men must have reached a certain standard before being passed out of remustering, and careful checks were made.

Mr. Green said that if a battalion suffered severe losses and was in a desperate position seeking to hold its part of the front, men insufficiently trained might be sent into action.

Duty To Enlist.

Gen. McNaughton said that if battle conditions allowed a battalion reduced to 50 or 100 men would be withdrawn and if this could not be done, it was the duty of every man, regardless of his training, to do the best he could.

Mr. Green: "Government members are applauding. What does the General think the duty of the men who are in the home defence army fully trained in combat training should be?"

Gen. McNaughton: "The duty of the man in the home defence army is that he shall take his honorable obligation of service, and take it up at once, as other Canadians are doing."

Mr. Green: "Under this proposed plan there will be two types of Canadian soldiers, one who fights and one who does not fight."

Gen. McNaughton said he hoped men in the home defence army would come forward to take up their obligations. He was doing all he could to persuade them to do so. He would continue asking them to volunteer for general service.

Abitibi Shares Start Moving

TORONTO, Nov. 24 — (CP). — The report of the Hughes Committee on the re-organization of the Abitibi Power and Paper Company "indicate that a basis of settlement has been reached which will bring the Abitibi Company out of receivership" after more than 12 years of involved legal proceedings, Premier Drew of Ontario announced last night.

"The solution . . . has involved a tremendous amount of work and I am satisfied that the plan now produced and receiving the full agreement of all but a small group of security holders is eminently fair to all concerned." Only thing necessary now is to obtain court approval of details of the plan.

The $120,000,000 company, in receivership since 1932, is one of the largest producers of pulp and paper in Canada. It was incorporated in 1914.

MORE ABOUT—

Says Lend-Lease

Continued from Page 1

grand total of $3,348,127,000.

Canada has no lend-lease agreement with the United States. Economic co-operation is under a separate agreement.

The United States has furnished to the United Kingdom for the same period, ending June 30, a total of $9,321,549,000 of lend-lease and to all the Allies a total of $28,270,351,000 worth. But Mr. Roosevelt urged that no comparisons be made on a dollar basis.

Not Loaning Money

"We are not loaning money under lend-lease," he said. "We are not receiving payment under reverse lend-lease,. . .

"Neither the monetary totals of the lend-lease aid we supply, nor the totals of the reverse lend-lease aid we receive are measures to aid we have given or received in this war. That could be measured only in terms of the total contributions toward winning victory of each of the United Nations.

"There are no statistical or monetary measurements for the value of courage, skill and sacrifice in the face of death and destruction wrought by our common enemies."

He summed up his estimate of the value of Britain's reverse lend-lease contributions by saying that without it "we would surely have been forced to delay the invasion of France for many months."

"It would have required a thousand ships to send across the Atlantic what we received for our men through reverse lend-lease from the United Kingdom. . . . "

"For the war against Japan, United States forces have also received quantities of supplies and services in the past six months as reverse lend-lease from Australia and New Zealand and in India. These were the months in which the forces under Gen. MacArthur were completing the New Guinea campaign and were preparing to launch the campaign for the liberation of the Philippines."

Cheese, Produce and Livestock

TORONTO LIVESTOCK

Livestock Receipts

Cattle	300*
Calves	20
Hogs	150
Sheep and lambs	400

*—Plus 2100 holdovers.

Next week's livestock market will be open for any number of good steers and heifers, the management of the Union Stock Yards announced yesterday. But, they warned, on a moderate supply of plain cattle or cows should be loaded. The management said indications were the carryover of cattle would be less than 1,000 head after the week-end.

Yesterday's supply was mostly canner and cutter cows which sold at $5-$6.75. A few bulls were $6-$7.50 and a few butcher steers and heifers $9-$10.50.

Veal calves were steady at $7-$15.

Lambs were steady at $12.50-$13 good ewes and wethers, $11.50-$12 bucks and $6-$7 culls.

Sheep were steady at $2-$4.

Hogs were steady at $17.75, Grade A, dressed with sows $13 dressed.

WINNIPEG GRAIN

WINNIPEG, Nov. 24 — (CP). — Exporters reported the sale of 400,000 bushels of Canadian rye in store at Duluth to United States buyers during trading yesterday on the Winnipeg Grain Exchange. Other American interests purchased small lots of malting barley.

Cash coarse grain trading was featured by shippers taking fair quantities of oats.

Rye futures trading lacked punch with the Chicago market closed in observance of Thanksgiving Day. Values moved narrowly with the close ⅛ to ⅝ cent higher.

Winnipeg Futures.

Rye—

	Open	High	Low	Close	Prev Close
Dec.	106½	106⅞	106⅛	106¾	106⅝
May	106½	107⅛	106⅜	107	106½
July	105¼	105⅞	105⅛	105⅝	105¼

Oats—

November, December and May futures at 51¼c; July, 50c.

Barley—

November, December, and May futures at 64¾c, July 62c.

MORE ABOUT—

British Units

Continued from Page 1

On the hottest corner of the Western front, however, a violent German counter-attack with six or seven divisions, half of them armored, drove the British 2nd Army back from Hoven on the muddy Cologne plain, three miles northeast of captured Geilenkirchen.

Flame-throwers were being used by both sides. The men of Lt.-Gen. Dempsey's army stood firm on the high ground overlooking the Wurm valley north of the levelled hamlet. Still farther north, British troops absorbed all German counter-attacks and moved forward, yard by bloody yard.

Flanking the British to the south, the U.S. 9th and 1st Armies' offensives in the valley of the turbulent Roer River slowed to a sticky crawl or were checked entirely while the Germans threw wave upon wave of counter-attacks at Allied lines. Fighting here centred at the approaches of Julich, highway town on the Roer 25 miles from ruined Cologne.

Take Oberluken.

The U.S. 3rd Army beyond Metz captured Oberluken and deepened its northern wedge into Germany with gains of two to four miles yesterday. The front edged slowly toward the Saar industrial and rail centre of Saarbrucken, 15 miles from forward lines.

British troops in Holland moved within easy field-gun range of the Maas River town of Venlo, 1½ miles away.

Snow, rain and fog slowed the drives in the Vosges Mountains and beyond Belfort where American and French units were striving to bag thousands of Germans of the 19th Army. London heard an unconfirmed report that Field Marshal Blaskowitz in the southern front had been removed from his 19th Army command.

Escape Route Sealed

The French 1st Army drive into Strasbourg sealed off the Rhineland escape route for remaining troops of the German 19th Army, once estimated to number 70,000 men.

At the north end of the Western Front British forces entered Blerick, two miles from the Dutch border city of Venlo on the Meuse River. The Tommies drove on to within 500 yards of the river citadel.

U.S. 9th Army troops captured Pattern, three miles southwest of Julich, only 26 miles west of Cologne. They beat off counter-attacks west of Linnich, six miles northwest of Julich.

On their right the U.S. 1st Army repulsed at least four infantry and tank counter-attacks and inched closer to Weisweiler. Other units, meeting bitter resistance, pushed ahead up to 600 yards in the Hurtgen Forest.

Operations Limited

New gains were reported from the French forces driving north of Mulhouse in the Upper Alsace, but bad weather in the Vosges and around Belfort limited 6th Army group operations in the drive to push north up the Rhine and close a trap on the Germans sealed off by the break-through to the Rhine at Strasbourg.

On the U.S. 3rd Army sector Lt.-Gen. Patton's eastern wing reached as far as Leyviller, 16 miles southwest of Saarbrucken, and Fenetrang, seven miles north of Sarrebourg.

Limited gains were achieved on the 3rd Army's left flank, where advanced elements have established a front on German soil near the Luxembourg border, but virtually no change occurred along the main portion of the Lorraine front east of Metz.

Red Cross Workers Complete 4 Quilts

NORWOOD, Nov. 24—(ENS)—Mrs. John Marks was hostess to the group of Red Cross workers under the leadership of Mrs. H. J. Ford Wednesday afternoon for sewing and knitting. During the afternoon two large quilts and two crib quilts were completed, one of the quilts being quilted for a member to augment the group funds.

The sewing and knitting included 2 nightgowns by Mrs. W. N. Hagerman, 4 pairs socks by Mrs. H. B. Peters and 3 baby bonnets by Mrs H. J. Ford for the local Red Cross and 4 pairs of socks by Mrs. W. M. Hagerman and Mrs. W. J. Scott for the I.O.D.E. and 20 large pieced blocks were handed in previously by Mrs. W. N. Hagerman.

The donations were 2 crib quilt tops by Mrs. A. B. Greenbank, 1 lining by Mrs. W. N. Hagerman, 1 baby blanket by Mrs. W. Preston and 1 large quilt top each by Mrs. H. Peters and Mrs. H. Ford.

During the social hour tea was served. Mrs. H. B. Peters will be hostess for the December meeting.

MORE ABOUT—

Hundreds

Continued from Page 1

Col. Eaton declared the members of the khaki-skirted corps had proven themselves valuable adjuncts to the advancing Canadian troops

Col. Eaton said Canada's C.W A.C 's stationed in Belgium, have been under fire and have stood up well to the other hazards and inconveniences to be found in the wake of war. "As a matter of fact," she said, "they all seem to be enjoying it."

Chief tasks of the Canadian girls, their commandant said, were clerical work and "postal tracing," the complicated job of routing thousands of pieces of mail from home to reach individual soldiers advancing swiftly and often changing from unit to unit.

A "tremendous" amount of Canadian Red Cross supplies will be moved into Europe to help the Continent recover from the ravages of Nazism as soon as transport permits it, Mrs. McEachern said.

To Help Europe

"The question of what we will have to do for the liberated countries was a major part of my work overseas," she said "Their needs are great, and we must prepare to meet them. We have much material in Britain now, and we shall start moving it as soon as transport is available."

"From now on," she continued, "it is expected the great demand on our membership will be for clothing for these newly-freed peoples And, of course, comforts for our own troops."

Mrs. McEachren said she had found the Canadian Red Cross was doing a fine job overseas, and declared she had heard many expressions of gratitude from the women of Britain for the help they are receiving from Canada's women

Cattle Prices Up 15 Cents Carryover 3,100

TORONTO, Nov. 24 (CP)—Cattle prices were strong to 15 cents higher on better quality slaughter steers and heifers, in trade on the livestock market here this week. Other grades held steady. The management of the Union stockyards announced Thursday that next week's market would be open for any number of good steers and heifers but warned only a moderate supply of plain cattle or cows should be loaded. Calves, lambs and sheep traded steady during the week while hogs gained 10 cents cwt.

The cattle carryover from last week was 3,100 head. It was expected that less than 1,000 head would be unsold this week. Shipments were reduced on request from packers and stock yard management. Steers and heifers of medium quality and upward found ready sale. Cows did not move in any volume until after Tuesday. The cow supply was still too heavy for requirements. During the week's trade weighty steers sold at $10.50 to $12 with some choice loads at $12.25. Butcher steers were $9 to $11 and heifers mostly $10.75 down. Boners sold at $6 to $7. Butcher cows sold at $7 to $8.75 with canners and cutters at $5 to $6.75. Bulls were $6 to $8.25. Fed yearlings sold at $11 to $13.50. Stockers moved slowly at $7 to $9.50 cwt. The few milkers and springers offered sold at from $85 to $140 each.

Calves sold at $14 to $15 for choice vealers with a dozen tops at $15.50. Common and heavy vealers sold at $7 to $15 with grassers mostly $5 50-$6. The lamb carryover from last week of 1,300 head was reduced to a few hundred. Trading, however, closed dull with indications only moderate shipments should be made next week. Good ewes and wethers were $12.50 to $13. Bucks $11.50 to $12 and culls from $6 to $10. Sheep were unchanged at $2 to $4.50 cwt.

Hogs sold, off truck at yards and plants, at $17.25 to $17.35 for grade B1 and at $17.65 for grade A dressed. Sows were $13 dressed.

Weekly summary of receipts:

	Cattle	Calves	Hogs	Sheep & Lambs
This week	5088	1391	1391	3775
Last week	9902	1883	3149	6702
1944 to date	233137	97341	160805	148200
1943 to date	217176	90942	158802	112867
This week 1943	5604	1656	4135	2838

Surprise Party Given By Marmora Friends

MARMORA, Nov. 24 — (ENS) — About twenty-three Deloro friends of Mr. and Mrs. Albert McKenzie tendered them a surprise party at their new home in Madoc and presented them with a bedspread. An address was read by M. J. Corrigan and the presentation was made by Mrs. H. R. Haacke. The evening was spent playing games and refreshments were served. Mr. McKenzie is retiring this month after twenty-two years of service with the Deloro Smelting and Refining Company Limited.

Oshawa Man Heads Auto Organization

TORONTO, Nov. 24 — (CP). — W. A. Eecker of Oshawa, vice-president and general manager of General Motors of Canada, Ltd., has been named president of the Canadian Automobile Chamber of Commerce, it was learned here today. The nomination took place at the chambers' annual meeting.

C. W. Churchill of Windsor, vice-president of the Chrysler Corporation of Canada was named vice-president and J. L. Stewart of Toronto remains as treasurer and general manager.

"TIRED" ALL THE TIME

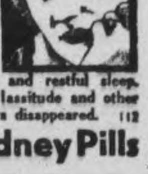

She felt miserable—draggy—low in vitality—lower in spirits. She hadn't thought of her kidneys, until a friend suggested Dodd's Kidney Pills. At once she took Dodd's. The "washed out" feeling was soon replaced by clear headed energy and restful sleep. Headache, backache, lassitude and other signs of faulty kidneys disappeared. 112

Dodd's Kidney Pills

Think Before You Vote

The endowment fund at Nicholls Hospital amounts to $242,079.50, and earns yearly interest of $10,478.97 (1943) which interest helps to defray expenses at the hospital.

It is now proposed by supporters of the proposed new hospital to use the whole of the endowment fund to help build the new hospital.

This we feel is a breach of trust, for it is expressly stated in the original act of 1886, Section 13: "The present or any future endowment fund shall not be diminished FOR ANY PURPOSE WHATEVER."

In addition to this breach of trust, the hospital will lose the benefit of the earnings of this endowment fund of over $10,000.00 yearly, which loss makes the deficit so much larger.

All this deficit will have to be paid by the city taxpayer, although almost one half of it will be caused by "outside" patients.

Remember this when you vote on the proposed new hospital.

PETERBOROUGH PROPERTY OWNERS' ASSOCIATION

This is the 7th in a Series of Advertisements

BRITISH TANKS AND U.S. TROOPS AFTER THE ENEMY—British tanks accompanied by American troops of the 9th Army plow through muddy roads to enter Geilenkirchen, Germany. Their appearance took the Germans completely by surprise.

Suggest M.P.'s Spend Some Time At Counties Council Sessions

COBOURG, Nov 24 — (ENS) — Northumberland and Durham counties council wound up its final session of the year Thursday, after a session which was very quiet with only routine business to be disposed of. The entire year's deliberations have been minus the fire works which sometimes enlivened the proceedings of past counties council sessions.

Warden L. E. Kelley thanked the members at the close of the session Thursday for the cooperation which had made it much easier for the Warden to carry on his duties. It had been a good year with no particular trouble.

"For me it has been a short year. Other wardens have said the same thing—that the year in which they are warden goes only too quickly. It has been most pleasant being warden, an experience that money cannot buy," declared Warden Kelley.

Reeve Norman Green of Cartwright township gave a report on the work of the Children's Aid from January 1 to October 31. Twenty-two children had been admitted of which only eight are the responsibility of the counties. Total was 159 as of October 31. He suggested that the member from the counties council on the Children's Aid Society should be there for a two-year term instead of one year in order to get a better grasp of the work being done. In this connection Reeve Eugene Sanders of Port Hope pointed out that the government should contribute a greater portion to the cost of operation of the Society as it cost $25,000 per year and all the government contributed was $1,000. The share which should be borne by the province of 50 per cent.

Reeve C. Carveth of Newcastle had a bouquet for Premier George Drew in his resolution, seconded by Reeve W. Woodley of Hope Township, that the counties express its appreciation of the help given by Mr. Drew to education, in his capacity as minister of that department.

Suggest M.P. Visit

Reeve Green in discussing the fact that there was a "break in the link between the counties council and the government," suggested that council should request the members of parliament for the two counties to sit in for a portion of each session in order that the council could give them firsthand an idea of what was required. The lack of information in connection with the Hastings bridge, was an example of what existed when there was not sufficient contact between the council and government. His suggestion was embodied in a resolution, seconded by Reeve Robert Love of Cobourg, which passed.

In connection with the Hastings bridge, the Road Commission was instructed to look into the matter of ascertaining ownership of the bridge, with power to act.

Reeve F. Bernard of South Monaghan drew attention of council to the fact that weeds which were dragged loose at the head of the lake and allowed to drift down were killing off the rice and poluting the water with the result that many Rice Lake summer visitors were threatening to go elsewhere. Duck hunting was very poor due to the weed situation, he said. Raw sewage was also being dumped into the lake and the combined situation was so serious that the provincial and federal governments should act at once. Reeve W. Cole of Hamilton township expressed agreement with Reeve Barnard. A resolution accordingly was passed that the 1945 council take the matter under consideration with the view of bringing it before the proper authorities.

Committee Reports

Following was the report of the Reforestation Committee:

We visited both the Northumberland and Durham forests and found them to be in very good order, both Superintendents are keeping their respective forests in the best possible shape. We also inspected several pieces of land and recommend that the Solicitor be authorized buy 100 acres of land in the Township of Haldimand, from the Township Council at the price of $4 an acre, and that he also purchase 75 acres more or less in the Township of Manvers from Mrs. W. Coulter at the price of $500.

Report of the Finance Committee was as follows:

We recommend that the Members of this Council receive the regular five days' pay and mileage for attending this Session and that copies of the resolution in regard to the cost of maintaining the Children's Aid Society at Port Hope be sent to the Hon. the Minister of Public Welfare and the Provincial Members for Northumberland and Durham. We recommend that a grant of $500. be made to Campbellford Hospital and that the Clerk be instructed to make further inquiries as to cost of large scale maps of the Townships within these Counties.

We recommend that the settlement for damages in the truck collision of July 3 between a vehicle owned by the Counties' and one owned by W.H. Harvey and Son be accepted, and we further recommend that the road Commission consider the matter of collision Insurance on all County vehicles.

We recommend to the Department of Game and Fisheries that all Municipal Clerks be made responsible for payment of wolf bounty and that the Assistant to the Caretaker of County Rooms and Offices be paid the sum of $10. a week from the beginning of the Caretakers illness. A 15 per cent increase in salary to the Gaol Matron was recommended, retroactive to 1st. of July last, be sent to the Sheriff and he to forward it to the Provincial Secretary's Department, with his recommendation. We recommend that notices of admission of indigent patients to Hospitals be sent direct by the Hospital to the Municipality concerned within 24 hours of admission and the lot and Concession of such patient be clearly set forth in such notices. We recommend that this County Council go on record as protesting to the Attorney General of Ontario the laxity of officials in connection with the case of Rex vs. Davey at the Court.

We recommend payment of the following accounts:—

J. L. Moncrief, Re. Air Fields Committee $18.69; Wilfred Reynolds, Wolf Bounty, $25.

Council approved passage of the following account totals for the period between sessions:

Administration of justice, $6,309.47; maintenance of indigents, $3,790.89; registry offices, $619.93; printing, postage and stationery, $527.57; counties home, $10,613.73; child welfare, $7,785.17; gaol, $3,812.94; roads, $47,062.11; debenture payments, $32,964.57; interest on loans, $1,196.83; education, $80,057.80.

DESERTERS CAUGHT

ALTON, England — (CP). — In surprise raids on gipsy encampments in this Hampshire town, police and army motorcyclists have rounded up 22 alleged army deserters and others not registered for military service.

A Rare Soldier

TAMPA, Fla., Nov. 24—(AP).—Pte. Rudolph F. Jaeschke is a rare soldier. He doesn't want a furlough. Coming to Drew Field nearly two years ago, the former Tennessee farmer has never left his post. Three-day passes have been arranged and a furlough thrust upon him by his commanding officer, but he just isn't interested.

Build IMMUNITY TO COLDS

Here is a new, easy way to take effective vaccine treatments and benefit from Health-giving Vitamins too!

Catching cold? Take Vitavax to speed recovery. Just had a cold? Take Vitavax to increase vitality. To build immunity against future colds, protect the whole family with Vitavax Capsules.

Each Vitavax Capsule Combines:
COLD VACCINE (specially prepared to combat common cold bacteria) with VITAMINS, A, B1, C and D—approximating amounts in foods listed below, without fattening calories:
A....................½ POUND Butter
B1........15 SLICES Whole Wheat Bread
C..............½ GLASS Orange Juice
D..........5 TEASPOONS Cod Liver Oil

1 to 2 Months Immunity Treatment, $2.50
Ask your Druggist
Roberts Biological Laboratory, Toronto
29

VITAVAX
COLD VACCINE plus VITAMINS

Something to dream about

Blue River
REGISTERED
DIAMOND AND WEDDING Rings

GUARANTEE OF QUALITY. FREE INSURANCE FOR THE ASKING

and yours to be lovely-for-a-lifetime. Beautiful—brilliant. Choose a Blue River.

Schneider Bros.
JEWELLERS
345 George St. Phone 7345

ELSIE BENNETT
GIFT SHOPPE
367 George St. Phone 7184

Alex Shearer Ex-Reeve Dies

ROSENEATH, Nov. 24.—(ENS).—The death occurred in Cobourg Wednesday of Alexander Shearer of Roseneath. Mr. Shearer was in his 87th year. He was born in Alnwick township, a son of the late Alexander Shearer and Lydia Sweet Shearer.

Mr. Shearer retired from farming forty years ago and moved to Roseneath village. His wife, formerly Miss Emma Polley of Castleton, died about forty years ago. For some years he was active in municipal affairs having served as reeve of Alnwick township for some years.

Surviving are two daughters, Mrs. Charles Down of Front Road East, Cobourg and Mrs. W. Herrington, of Toronto, and a sister, Mrs. William Marks of Warkworth. L. E. Down, merchant, and Clarence Down, farmer of Roseneath, are grandsons.

The funeral was held from McMillan's funeral parlors, Roseneath, to-day at 2.30 p.m., with interment in Centenary cemetery. Rev. R. C. White, pastor of Roseneath United church, officiated.

Sodality Dance Party

CAMPBELLFORD, Nov. 24. — The dance and euchre party sponsored by St. Mary's Church Sodality in the Masonic Temple was largely attended. Dancing was in the main auditorium and euchre was in the basement hall.

JERSEY BEAUTY—New Jersey's latest, but not least, contribution to the Hollywood scene is lovely Phyllis Stewart who poses prettily here. Born in East Orange, she was warbling in a New York night club when a talent scout came, saw and conquered.

Britain's Share War Aid Grows

By JAMES F. KING
Associated Press Staff Writer

LONDON, Nov. 24 (AP)—Britain has given her Allies $4,318,592,000 since the war began, a government report on "mutual aid" announced today.

Chief beneficiary has been the United States, which during the year from July, 1943 to June, 1944, received from Britain alone $2,418,920,000 worth of goods and services, the report said.

In addition, during that year alone British ships brought to the United Kingdom more than 865,000 uniformed Americans, including 320,000 carried on the Queen Mary and Queen Elizabeth.

Next to the United States, the most aid was given to Russia— $1,077,82',000 worth of goods during the year, including 1,042 tanks.

Aid to other countries since the war began included:—

China—$36,200,000.
France—up to June, 1943— $54,400,000.
Poland (provisional)—$480,000,000.
Greece—$49,472,000.
Czechoslovakia—$74,516,000.
Portugal—$44,532,000.
Turkey—$82,724,000.

Spotted 142

YARMOUTH, N.S., Nov. 24. — (CP).—Observers of the aircraft detection corps made 142 suspected or proven sightings of submarines off the Canadian east coast and Newfoundland in 1943, it was disclose here yesterday.

Campbellford Club Gives $800 For Milk

CAMPBELLFORD, Nov. 24. — (ENS).—At the regular meeting of the Kinsmen's club, held at Woodlawn, President Forrest Dennis announced that since the inception of the club last June, they had contributed a total of $800 to the Milk for Britain fund. The treasurer, Mr. J. J. Callaghan read an acknowledgment for this sum from headquarters in Toronto.

A package of 'flat fifty' cigarettes, the gift of Fred Macoun, was raffled and the winner was Chas. Collins. This realized $6 for the fund.

Guests at the luncheon included two of the boys returned from overseas, Corporal Jack Jones and Corporal Clarence Anderson. Both guests spoke briefly and emphasized the ordeal through which the people of Britain were passing since the outbreak of hostilities.

Nominations were received for the offices of president, vice-president, treasurer, secretary and directors. These will be dealt with at the meeting on December 6.

The hockey committee, in charge of Kinsmen Claud Post and Graydon Bell, asked for and received the promise of the clubs' financial backing to provide for the equipping of a team in the Junior 'B' class of the Ontario Hockey Association. The holding of a dance was discussed and this will be in the Masonic Temple on December 7.

A Few Drops
Up Each Nostril Quickly Relieve
Stuffiness of Catarrh

Specialized Medication Works Fast Right Where Trouble Is!

Soothing relief from stuffy, painful distress of acute catarrh comes fast as Va-tro-nol spreads through the nose, reduces swollen membranes—soothes irritation, relieves congestion, helps flush out cold-clogged nasal passages. Makes breathing easier—try it! Follow directions in package.

VICKS VA-TRO-NOL

MEN WHO THINK OF TOMORROW
plan handi-talkies for your use!

TOMORROW'S PRIVATE HANDI-TALKIE . . . Knee-deep in your favorite fishing waters, you can call the camp on your private radio-telephone to let the boys know what the trout are taking. From your car, you can call home to say you're on the way. The handi-talkie will be a marvel of everyday life not only in sports but in every type of business and industry—planned for you by *men who think of tomorrow.*

WHO, indeed, doesn't look forward to the good things of tomorrow—when peace comes again? Yet we cannot for an instant relax our vigilance—not so long as there is a single armed enemy soldier at large—Nazi or Jap!

• We must fight to the end the battle against waste; we must keep production at its highest pitch; we must salvage fats and waste paper and metals; we must conserve gasoline and rubber; and, above all, we must continue buying and keeping Victory Bonds and War Savings Certificates.

• Does a soldier lay his rifle down when enemy resistance slackens for a moment? *No! And no more may we at home withdraw our help by cashing in our Victory Bonds.* They represent a pledge to our government and our fighting forces that we will back them to the last. *This we must do.*

• Let us *all* be *men who think of tomorrow* . . . by holding our home front battle lines today!

THE HOUSE OF SEAGRAM

All Seagram plants in Canada and the United States are engaged in the production of high-proof Alcohol. High-proof Alcohol for War is used in the manufacture of Smokeless Powder, Synthetic Rubber, Photographic Film, Plastics, Drawing Inks, Shatterproof Glass, Navigation Instruments and many other wartime products.

The Examiner

The Peterborough Examiner, published each evening by Peterborough Examiner Limited. Office Hunter and Water Streets, Peterborough Ont.

W RUPERT DAVIES, President
H L GARNER General Manager
G WILSON CRAW Managing Editor

Subscription Rates 20c per week in City of Peterborough delivered by carrier, $7 00 per year on Rural Routes; $8.00 by Mail outside Canada.

Members Canadian Press; Audit Bureau of Circulations; Canadian Daily Newspaper Association; Empire Press Union; Ontario Provincial Dailies Association.

TELEPHONE 4641
Private Branch Exchange to all Departments

We have no more right to consume happiness without producing it than to consume wealth without producing it.
—G. B. SHAW.

FRIDAY, NOVEMBER 24, 1944

The Growing Pressure On Germany

General Eisenhower is increasing the pressure on Germany's Westwall as rapidly as he can, and it is clear that the Allied offensive is still far from its maximum strength. Everywhere the German line is being forced back; in their communiques the Germans describe the fighting as of 'hitherto unparalleled intensity', and excuse their inability to hold on in the face of 'the massed array of artillery, aircraft, tanks and infantry formations'. They are fighting with fanaticism and the utmost tenacity, but their counter-attacks are less frequent and less violent than they were. So far all talk of 'cracks in the enemy line' is exaggeration; there has been no real breakthrough at any point. But it looks as though a breakthrough might come at any time.

* * *

Two weeks ago the Americans under General Patton began their assault on Metz and they took it in a frontal attack—a great feat of soldiery. The Germans were driven out of Alsace and Lorraine. The French First Army broke the German defences at Belfort and Mulhouse, and now threatens the rear of the German force in the Vosges Mountains. The American Seventh Army is pressing into the Vosges from the west. These three notable victories have forced the Germans to abandon the sections of the Maginot Line which they had turned to face the Allies, and has almost driven them from French soil. They are retreating to the strongest part of the German Westwall, some of which lies west of the Rhine, and some of which lies east of it. The French advance through Belfort and Mulhouse has unhinged the German line at its southern end, and the whole German position west of the Rhine is in great danger, for the French and Americans are now in a position to drive up the Rhine valley to flank the German armies in the north.

* * *

But it is in the north that the hardest fighting is taking place, on the plains before Cologne, the city which commands the gateway to the Ruhr and the chief arsenals of the Reich. This is the critical spot, and it is here that Eisenhower has put the greatest pressure on the enemy. Progress is slow; a spokesman for Sir Bernard Montgomery says, "We are by no means through the first belt of the Siegfried line; the enemy seems determined not to give an inch of ground". It is in this northern sector that the Germans have large reserves, which will be called upon either for counter-attack or defence. It is in the north that the outcome of this big push will be decided. Desperate as the fighting is, it is better for the Allies that as many Germans as possible should be destroyed west of the Rhine; this will make it hard for the enemy to find reinforcements to prevent a breakthrough. If the Germans withdrew their forces intact east of the Rhine, the difficulty of the Allied attack would be greatly increased.

* * *

Splendid as the victories in the south have been, the most important fighting is going on in the north. That is where the Germans are strongest, but that is where they can be most decisively beaten. It may be a very long fight, or resistance might collapse suddenly. But General Eisenhower has said that he means to increase the pressure until Germany cracks, however long it may take to do it.

Rumours of another conference of the Big Three continue to be heard. And by the way, could we have gone on calling it 'the Big Three' if one of them had been Mr. Dewey? Or would it have been 'the big two-and-a-bit'?

Why Is Toronto Unpopular?

The city of Toronto has begun worrying about its unpopularity, which it has just discovered. An advertising executive made a speech in the Queen City the other day, in which he said that "Toronto is disliked even more than Montreal by other places". One city controller is so worried that he suggests the appointment of a public relations expert to 'popularize' Toronto; we hope that this suggestion will be ignored, because factitious popularity is worse than none at all.

Of course Toronto is disliked. The reason for the dislike is obvious. Toronto is bigger, richer, and more varied in its delights than any other city in Ontario, and this alone is enough to make it the envy of smaller, poorer and duller places. Toronto is dirty, but no city was ever disliked for its dirt. Toronto is ugly, but no city in Canada is so beautiful that this would inspire comparison, and anyway Canadians are all but insensible to the charms of architecture and city planning. No: almost all the strong dislike of Toronto is rooted in envy, as is Toronto's own dislike of Montreal.

Of course, Toronto has certain unamiable characteristics, and chief among these is a belief that Toronto is a very racy, cosmopolitan and cultured place. It may be so in comparison with most other Canadian cities, but Paris, London, Vienna, Prague, Rome and New York still have a few things that Toronto hasn't got. They take their culture and their sophistication very seriously in Toronto, and no place that is any place ever does.

But Toronto is not a bad spot. Frankly, we like it. It is not Babylon; indeed, it bears about the same resemblance to Babylon that the late Laura Secord (in her best-known portrait) bears to Hedy Lamarr: but it is possible to have a good time in Toronto, and one of the chief duties of large cities is to provide good times for country mice. If Toronto wants to be popular, we offer these suggestions: stop being so serious about yourself: stop calling yourself The City of Churches, and fine or imprison anyone else who does so: stop allowing a few of your citizens who have Jehovah complexes to shout at the rest of Canada in loud but empty eloquence. Then we will all love you, though we will envy you still.

Forests As Memorials

The Gallup Poll recently made one of its surveys in Canada to discover whether the people of this country favoured 'useful' war memorials such as playgrounds, schools, hospitals, health centres, and the like, or the statues and monuments which have been used as memorials in the past. Ninety per cent. of those who were questioned declared themselves for 'useful' memorials.

That being so, we suggest that a number of memorial forests would be both beautiful and useful memorials in the provinces of Ontario and Quebec. The prodigal and ignorant cutting of trees which has gone on in this country ever since it began to be settled has done great harm everywhere, and has ruined several good sections of farm land. It has been obvious for twenty years that an intelligent and consistent program of afforestation is needed to repair the damage that has been done. Why not plant forests as memorials to the men who die for Canada?

We do not suggest that immense tracts of land should be wooded. We mean, rather, that villages, townships, towns and cities might undertake to plant, or reclaim a few acres of woodland, to be maintained in perpetuity as a memorial to the dead. Such forests would eventually become beautiful, orderly, 'managed' forests like those which have added so much to the beauty of Norway and Sweden, where they often lie directly on the outskirts of large settlements.

Such memorials are self-perpetuating, they help to keep the rainfall in the district normal, and they prevent soil erosion. The United States is awake to the possibilities of memorial forests, and there are 700 of them in New York State alone. In India plans have been laid to plant out 100,000 square miles of new forest after the war, as a measure of protection for soil and a control of rainfall. There is no reason why we should not have memorial forests in Canada, where we need intelligent planting very badly.

NOTE AND COMMENT

The trouble with many men of few words is that they never stop using them.

There was a time when the Japanese ate a lot of fish. Now the fish eat a lot of Japs.

A tree grows in Brooklyn, and out on the extreme tip of the longest limb you will find Noel Coward.

The People's Will

(By BRUCE HUTCHISON)

PARLIAMENT meets this week in Ottawa. Physically it is a varied assortment of 245 fallible human beings. But by the powerful chemistry of the democratic system, Parliament in session becomes something far greater than the sum of its parts. For all the failings of its individual members, it is jointly the supreme political invention of mankind, on which no improvement has yet been contrived in any land, at any time.

Let those who hold Parliament in contempt observe how it functions.

In Canada today we behold a government with an overwhelming majority in Parliament, 176 Liberal members to 69 in opposition—in theory a position beyond challenge. If Parliament lived by the letter of the constitution alone, such a government could ignore the current feelings of the people. It could refuse even to call Parliament, could govern according to its own will, and no one could touch it until the next election.

But forces much stronger than the constitution are now at work, the forces of history which we have learned through centuries of experience since remote time. These forces no government dare challenge. Nor can any constitutional barrier or book of laws prevent them expressing themselves in the high decisions of the nation.

Through Parliament, through the member elected by his own people at home and responsible to them, the whole people of the nation speak. Every variety of opinion forces its way into the arena. Every pressure from the smallest hamlet to the largest city acts upon the percipient and living body of the parliamentary system. And finally, out of the conflict of these forces, a decision is made, a compromise never satisfactory to all, but demanded by a majority and finally accepted by all.

Only by such a mechanism, as complicated and sensitive as the human body, is it possible to maintain democracy in the world; and only by the principle of compromise, which is the very core of the parliamentary system, is it possible to resolve great conflicts within the state short of civil war.

◊ ◊ ◊

WE did not build Parliament easily or rapidly. It was not one of those inventions which burst like the inventions of science, out of the mind of men. Parliamentary government, like the art of living itself, had to be learned by long and bitter experience. Parliament today is like a mature man who has discovered the secret of power, of wisdom and of peace after the turmoil and searching of his youth.

Back into the barbarous swamps of England goes the story of Parliament. Those wild and bloody invaders from Germany, the Angles and Saxons, had begun to discover the first spark of the parliamentary system with their council of chiefs. The sprightly Normans, landing on the Channel coast and slaughtering the English armies at Hastings, could not extinguish the spark. The first William, conqueror and dictator of the stubborn island, could not abolish the English Witenagemot but, instead, expanded it. The assembly of his jealous nobles began to make the laws of England and, by 1215, on a grassy island in the Thames, this council bent the king to its will.

Yet the growth of Parliament had only begun. For centuries the contest between the throne and the nobles ebbed back and forth, with one power or the other in alternate supremacy. And now a third element entered the explosive mixture of this process. The people, the common men in their expanding towns, the merchants and the craftsmen and finally the penniless toilers on the land began to send their representatives to Parliament.

The theory that the people should manage their own business had been born in England. It had appeared briefly in Athens and in early Rome, but it had perished in the violence of mob rule. No man could see in England how it could learn to control itself, to reflect the changing mind of the people without chaos in government and finally no government at all.

◊ ◊ ◊

SLOWLY Parliament solved this riddle by the invention of representative government — a group of men who would consult the people in elections but accept itself in the interval the responsibility of making law and carrying it out through a committee of its members called the cabinet. This invention could not be perfected without constant experiment and recurring struggle, and not until King Charles' head rolled on the block at Whitehall could Parliament say that it was supreme at last.

Even that decision was challenged by the second James and was not confirmed until the foreign William, in the "glorious" but peaceful revolution, finally accepted the principle that the monarch should reign but should not rule. From then on no king could long challenge the Parliament and the last attempt, by the third George, shattered the first British Empire in the American Revolution and compelled a slothful Parliament to renew its vigour.

In our time that vigour is unimpaired. An unacceptable young king, the eighth Edward, is forced to abdicate like the second Edward centuries before him. A weak government, under Mr. Chamberlain, is hurled from office in the middle of a desperate war. Even a peerless leader like Mr. Churchill, who calls himself a child of the House of Commons, constantly secures its consent and heeds its humours.

Out of all this history and experience has grown the Parliament which meets in Ottawa today, the lineal descendant of men who have fought and died for the parliamentary system through a thousand years. This Parliament, like its ancestors, will express the people's will and if the people's will is in duobt, it will go to them and accept their decision at the polls. Fortunate and pitifully few are the nations like Canada which enjoy such a system, without which democracy cannot live.

THOSE SENSIBLE BRITISH

(Letter to London Daily Telegraph)

Sir,—The correspondence on the 24-hour clock raises the whole question of British inconsistencies in the matter of computation. I believe it is a national characteristic we should preserve at all costs.

The 12-hour clock, a movable Easter, keeping to the left, 12 pennies to the shilling and inches to the foot—let us keep them all as a bulwark against the dreary dragooning of our scientific exactitudinarians.

Then our Continental neighbours, entombed in the apotheosis of their own logicality, will continue to wonder at us, and say, "The English have many oddities, but at any rate their queerness keeps them sane!"—(Rev.) C. E. MIDDLETON, St. Barnabas Vicerage, E.16.

NAZI RESERVES —By Thomas

Sceptical About 'Decent Germans'

(OTTAWA JOURNAL)

A LONDON correspondent of the New York Times traces the changing British public opinion in the matter of the Germans. The British, he said, accepted the 1940-41 blitz and its destruction of civilians as something to be expected of modern war. The bombing of Coventry and other cathedral cities did something to alter this attitude, but even confirmed and detailed stories of German atrocities in occupied countries left many thousands of British men and women who said "there must be some good Germans."

The flying bomb, says this correspondent, changed that attitude in a week, and the British people began to realize that "there would be no peace on earth until the German nation that had employed it was rendered impotent ever to wage war again." Then came the V-2 rocket bomb, the Germans' "biggest psychological blunder to date," and the final proof even to those who had said "there must be decent Germans" that the whole German nation must be held responsible for the acts of its military leaders and its scientists.

So the British today, says the Times writer, are demanding hard, stern terms for Germany. Straw votes are a doubtful guide to public opinion, but the Times tells of a poll of 3,400 readers of the London Sunday Dispatch which produced this result: 93 per cent were in favour of Allied occupation of Germany, 79 per cent in favour of reparations and 76 per cent in favour of partition of the Reich.

Furthermore, 71 per cent thought Germany's schools should be staffed by foreigners, and 78 per cent thought German labour should rebuild Europe. Also, 92 per cent favoured the abolition of German war industries, 88 per cent favoured control of Germany's oil and essential ores and 90 per cent favoured the prohibition of any German army or navy and control of all German use of aircraft; 30 per cent favoured the deportation of at least 10,000,000 "guilty" Germans for segregation; 36 per cent favoured sterilization, and 10 per cent were for plain massacre.

These things must not happen again — the British people are determined, again to quote the Times' report, "that no Prussian militarist shall ever again have the chance to dream and scheme for another world war." That determination must not be Britain's alone. We need not be so simple as to suppose the rocket bomb has reached the peak of its range and destructive power. If the Germans ever are permitted to start another war it may well be that no city on this continent will enjoy immunity from air attack, and until the German mentality is changed we need not expect from them any considerations of humanity to induce them to hold their bloody hands. Force must be used while force is needed.

That 'Dedicated Look'

(By G.V.F.)

SOME years ago an enthusiastic lady member of the staff of the CBC made the remark that you could always tell people who were engaged in radio work. They had, she said, a sort of "dedicated look". The remark has haunted us for years.

Dedication. We looked the word up. "Service in the pursuit of a sacred purpose". "A consecration." "A setting apart". Gosh, we thought, it must be wonderful to be in radio. At that time we did not come into close daily contact with these devotees. But for some time now we have been working in a building which houses a broadcasting studio, and we have had a chance to study this matter at first hand.

The building is an interesting one. The first floor contains a newspaper business office and the offices of a lumber company. The second floor has a printing house and a broadcasting studio. The third floor houses a fur company. The fourth floor has the newspaper's editorial department. The fifth floor is taken up with printers and stereotypers. In the ground floor lobby and in the elevator, all meet. A scientific test could thus be devised. Every time we entered lobby or elevator it should then be possible to single out the dedicated from the, as it were, undedicated. Results of the test follow:

◊ ◊ ◊

MONDAY: We got into a crowded elevator, and gazed around. A young lady with masses of dark hair and lovely dark eyes and ankles immediately attracted our attention. If she is not dedicated, we said to ourselves, nobody is. For all we now know, she may be dedicated, but not to the radio. She got out at the third floor and we discovered she works for the fur company.

TUESDAY: Having been wrong on Monday, we were extra careful next day. We avoided any confusion that might flow from sexual attraction, and finally picked out as the dedicated passenger a young man with a windsor tie and flowing hair and a somewhat wild look in his eye, for we thought perhaps that dedication and lunacy might not be, after all, far separated. But he got out at the fourth floor. We shadowed him to the sports desk, where he turned in the bowling results of the Bide-a-Wee mixed bowling club tournament the night before.

WEDNESDAY: Slightly discouraged, we hung around in the lobby before entering the elevator, finally choosing a fine varied crowd. An intense and earnest young man at once caught our attention. Boy, was he dedicated like nobody's business, we thought. But he went clean up to the fifth—a printer late for work.

THURSDAY: A harassed young woman was the day's choice, and sure enough she got out at the second floor and went straight into the studio. (Don't look now, but she was selling shoe laces.)

FRIDAY: A very crowded elevator, everyone in it chattering and gay and full of fun. It may be dedication at that, we thought, but it turned out to be the night shift at the fur plant coming on duty. All out at the third floor.

SATURDAY: The lobby was crowded with a completely new gang of people: all of them intense, all of them eager, all of them obviously following a single purpose and with a single heart. We've got 'em at last, we cried aloud to ourselves. Here they are. And there, indeed, they were, all of them debouching at the second floor and heading for the studio. They were housewives intent on attending a Saturday quiz program, and every one of them dedicated to grabbing a parcel of free groceries.

◊ ◊ ◊

SO that's the story as it stands. We have since met some of the radio gang, and nice people they are, pleasant and polite and just as crazy in their way as newspaper people. But dedicated? Well, we've watched them for quite a while and dedication is not just quite the word we'd use.

Baked Beans

It ought to be understood that baked beans is not a subject for unanimity of opinion. Down East in Maine they favour a medium-sized onion in each pot. Vermonters snort at such heretical goings-on and use a little maple syrup instead of molasses as sweetening. Both Maine and Vermont outwardly agree that brown bread plentifully studded with raisins is the natural complement of a plate of beans. New Hampshiremen insist that the way to eat beans is: first, place a slice of well-buttered, crisp-crusted, freshly-baked home-made white bread on the plate; second, cover this slice of buttered bread with lots of juicy beans and pork; third, repeat the entire process. Rhode Islanders, loyal to their white-corn jonnycake, insist on corn bread as the absorbent mop for the bean juice.

Even within a State there are schisms. Some insist on a sprinkling of sugar on the heaped plateful; others us a few beans as a minor partner to huge amounts of chili sauce, chutney, piccalilli, sweet tomato pickle, sweet cucumber pickle, pickled pears, spiced crab apples, or pickled watermelon rind. There are men of experience and judgment who place a piece of butter in the centre of each heaping plateful. The golden rivulets wind their way among the mealy nuggets and blend with the rich juice from the baking.

As one would expect in a democracy, opinions differ about the merits of varieties. There are those who claim the finest eating is with Yellow Eyes; others prefer Red Kidneys; some are for White Peas; and a few know the tasty succulence of Jacob's Cattle beans. The countryman is broad-minded about the problem. All he asks is that the beans shall be soaked Friday night, cooked all day Saturday, that they contain molasses, mustard, salt, a good sized piece of salt pork that has both fat and lean, a small onion, and plenty of juice. There is one other essential. There must be enough left over for Sunday morning breakfast.—New York Times.

Hard To Believe How Time Flies

NOVEMBER 24

1914 Peterborough is being asked to contribute 100 more men for overseas service.

E. L. Goodwill is chosen as commanding officer of the local Home Guard regiment.

Mrs. Susan Emily Pollock of Rochester, N.Y., mother of R. Hartstone, Peterborough, is dead.

Otonabee residents object to the city's sewage disposal plant being located in their township.

For the first time this fall sub-zero temperature has been experienced here. It was three below during the night.

1924 City council has completed plans for the reception to Lord Byng, Canada's governor-general.

John Brown, formerly of Peterborough, has been appointed chief constable at Campbellford, with a salary of $1,500 a year.

B. F. Ackerman is elected president at the annual meeting of the Children's Aid Society.

Douglas Fairbanks is billed for the Capitol in the film "The Thief of Bagdad."

Richmond of Thistles leads the scorers in the local soccer league with 25 goals.

1934 The objective for the annual drive of the Peterborough Red Cross Society has been set at $2,800.

Rev. Norman Rawson, Ottawa, is guest speaker at the Kiwanis charter night celebration.

Eleanor Bestard wins the Wood trophy at the annual Y.W.C.A. swim demonstration.

The village of Hastings is boasting the fact it has only two residents on relief.

Nineteen candidates for nine positions have been nominated in Havelock.

A Bible Message

Be thou instructed, O Jerusalem, lest my soul depart from thee; lest I make thee desolate, a land not inhabited. Thus saith the Lord of hosts. They shall throughly glean the remnant of Israel as a vine....

For from the least of them even unto the greatest of them every one is given to covetousness; and from the prophet even unto the priest every one dealeth falsely. They have healed also the hurt of the daughter of my people slightly, saying, Peace, peace; when there is no peace. (Jer. 6: 8, 9, 13, 14.)

◊ ◊ ◊

And Jesus went about all Galilee, teaching in their synagogues, and preaching the gospel of the kingdom, and healing all manner of sickness and all manner of disease among the people. (Matt. 4: 23.)

◊ ◊ ◊

When he was come down from the mountain, great multitudes followed him. And, behold, there came a leper and worshipped him, saying Lord, if thou wilt, thou canst make me clean. And Jesus put forth his hand, and touched him, saying, I will; be thou clean. And immediately his leprosy was cleansed.

And Jesus saith unto him, See thou tell no man; but go thy way, shew thyself to the priest, and offer the gift that Moses commanded, for a testimony unto them. (Matt. 8: 1-4.)

Contemporaries

NOT A FAIR DEAL

Military authorities are not fair when they refuse to allow travelling time to men in the services on their Christmas and New Year's leave.

Canada is a land of great distances and troops stationed anywhere far removed from home can't possibly spend one of the holidays with the family circle under the five-day limit.

In most cases the men had no choice in the matter of their location. In fairness to these members of the services, they should be allowed travelling time so that they could at least be home for a few days over either of the holidays.—Kitchener Record.

TRY IT FOR YOURSELF

A personable night-club entertainer named Victor Borge, who bills himself as the "Unmelancholy Dane," has invented an inflation language which seems to be very much in keeping with the times. The simple key to Borge's scheme is that Something New Must Be Added. Words containing numbers, hidden or otherwise are stepped up. Thus, "Wonderful" becomes "twoderful," "tooth" becomes "treeth," "benign" turns into "beten," and so forth—or fifth. Borge says that only a recluse now says anything like "I ate tenderloin with my fork." The man in the know declares, "I nined an elevenderloin with my fivek."

The inventor concludes his demonstration by reading a passage from "All This and Heaven Three" in the Trirpleday Doran edition: "Ah," he breathed, mopping his fivehead, "you look twoderful threenight. You are my two and only. Won't you be my better three-quarters?"...

Borge has a good act, but the night I caught it, his inflation psychology was in the ascendant. He stayed on twice too long....—Bennett Cerf in Saturday Review of Literature.

Unconsidered Trifles

A bombastic man met his somewhat henpecked friend, whose badly injured face suggested a recent motoring accident.

"Good heavens," his friend exclaimed. "How did that happen?"

"My wife....!" the injured one began.

"Your wife?" was the breezy reply. "Ah, evidently you haven't acquired the secret of married bliss. I never have a row with my wife. I have no secrets from her."

"Neither have I!" the henpecked one moaned. "I only thought I had!"

◊ ◊ ◊

At two o'clock in the morning a woman telephoned the manager of a large department store. After much ringing, the manager answered with a sleepy and gruff "Hello!"

"This is Mrs. Soandso," said the woman. "I just couldn't help calling you personally to tell you that the hat I bought at your store last week is simply marvellous. I don't know when I've liked anything so much."

"That's all very nice," yawned the manager, "but would you mind telling me why you call me at this hour of the night about a hat you bought last week?"

"Because," she replied, sweetly, "your van has just delivered it!"

SCOTT'S SCRAP BOOK

—By J. R. Scott

Copr. 1944 King Features Syndicate, Inc., World rights reserved.

Post-War Trade At Home And Abroad

By GRANT DEXTER

THE first fact to be noted with respect to post-war reconstruction is that there is no single solution. It is both an international and national problem.

Point one is that success cannot be achieved unless there is world security—peace.

Point two is trade. A high standard of living is only possible where people specialize. No person who tried to do everything for himself, who did not specialize, could be prosperous. As with individuals, so with nations. The result of specialization is trade.

Real prosperity, therefore, demands an international setting. And this is particularly true of Canada which depends to an unusually large extent on exports which, in the long run, can only be paid for by imports.

J. R. Beattie, of the Bank of Canada, in an article in the current issue of the Canadian Journal of Economics, points out that:

"In the past, nearly one-third of Canada's total output has been sold to other countries. The export market has been an unstable one, and fluctuations in it have been a major factor in all our booms and depressions. However, the specialization made possible by foreign trade has substantially increased the productivity of our labor and has resulted in a higher average standard of living than we could otherwise have had."

◆ ◆ ◆

BUT given a sound international setting, it is also true that domestic measures are equally essential.

It may illustrate this point to survey the present prosperity in these terms. We have had a goal—victory. To attain it we have been prepared to make great sacrifices. More than half of all our current production is going into war. The international setting has been highly favorable. This country and the rest of the United Nations, of which the United States and the United Kingdom are the most important, have been striving for the same goal. All have been following the same broad policy and every success each has achieved has made it easier for the others to succeed. As the program of one nation expanded, the need for the products of other nations has been increased.

It is true, however, that the present record of volume of foreign trade has been built, to a large extent, on war materials and weapons and that many of the markets which we enjoy today may suddenly shrink on the coming of peace. The problem here obviously is to replace with peacetime exports as much as possible the present export of war goods. This is the objective of all the United Nations as the declarations of their governments show.

Before the war no similar unity existed. The policies of some countries were thwarted by those of others. Most frequently one nation strove to gain at the expense of others.

The domestic factors, also, have been highly favorable for the last five years. There have been, and continue to be, immense outlays at home for war.

◆ ◆ ◆

The headings of reconstruction policy, therefore, are fairly clear.

The international requirements are world security, a large and growing volume of trade, development of backward communities, and the breaking up and bringing under public supervision of cartels.

On the domestic side, the need is for increase private enterprise, the safeguarding of competitive conditions, a revision of our taxation structure, measures to stimulate consumption such as the housing scheme and state expenditures on economically justified public works to fill in the gaps and to provide support while the broader program is being developed. State action to prevent the bottom falling out of the prices of primary products during the period of transition is also desirable.

These being the broad lines, how well placed is this country to follow them?

The position is much better than is commonly believed. Because of price and wage control, wartime inflation has been largely avoided. We can face the future without fear of such drastic readjustments as occurred in 1920-21. Foresight on the part of governments has greatly reduced the problem of inter-governmental debts in contrast with the last war. Through such agencies as UNRRA the job of rehabilitation is already in hand and the money required is being given, not loaned.

The Unemployment Insurance Act, covering 2,542,000 workers, has built up a fund of $209 millions.

On Feb. 7, last, the Bank of Canada reduced the rediscount rate from 2½ to 1½ per cent. In announcing the reduction, Graham Towers, the governor of the bank, said that it was a declaration of post-war policy. It is to be an easy-money policy and both private and public enterprise, therefore, can plan for future in the certainty that interest rates will be low and stable.

Reconstruction will involve the transfer from war to peace activity of some 1,900,000 persons. It would be unrealistic to expect that this will be done without jolts. But, as stated, the conditions are favorable. The statutes dealing with demobilization have been widely publicized and will not be dealt with here.

The purpose of these articles has been to discuss reconstruction in general terms. From time to time, particular aspects of the problem will be dealt with in detail. While much has been done, it will be shown that there are important gaps in both the international and national field.

INDIAN MAGISTRATE—Brig. Oliver M. Martin, a full-blood Mohawk Indian, who has been appointed magistrate of York county. The first North American Indian ever given the opportunity of dispensing "white man's justice" in Ontario.

THE NEED GROWS!

BE A

BLOOD DONOR

and help save the lives of those who fight for you

VOLUNTEER TODAY

Muck Slide Kills Machine Hand

TORONTO, Nov. 23 — (CP). — An inquest has been ordered into the death of Randolph Fossbender, who was killed October 17 when caught in a landslide at Steep Rock Iron Mines near Atikokan, Ont., Deputy Attorney-General C. L. Snyder anounced to-day. Fossbender was a bulldozer operator and was using the machine when the landslide occurred.

A report by Inspector R. L. Smith of the Ontario Mines Department said Fossbender, 42-year-old father of five children, was caught in a muck slide while driving the bulldozer. Smith said he had been warned to jump if a slide occurred, but he remained in the machine.

A windbreaker and sheepskin seat cover were recovered and the bulldozer was located in 20 feet of water. It will be raised to learn whether the body is in or under the machine.

Cromwell Wrong

WASHINGTON, Nov. 24—(AP).—Cromwell was wrong when he uttered his famous admonition — "Keep your powder dry." Bureau of Mines chemists say they have found that a bit of moisture helps gunpowder to ignite.

Packs a Real WALLOP!

Against Muscular Aches and Pains

If you want beneficial strength in a liniment-rub; if you're fed-up with weak products whose relief is half-way or imaginary, then try **MOONE'S EMERALD OIL!**

It represents our **MAXIMUM** in counter-irritant relief for muscular aches, pains, chest colds, and a warming rub to relieve tightness as well as muscular aches of the back, limbs, shoulders and neck, due to over-exercise, overwork, or exposure to cold and dampness.

Once you try Moone's Emerald Oil we are confident you will say, **"Now you're talking!"** and that you will never be without it in your home.

On sale at all good drug stores. McDermid & Jury, Lynch's Drug Store.—(Advt.)

Her heart will sing...

when the Christmas bells ring ... if there's a Bridal Wreath to tell her of your love. No other ring could thrill her so, because *only* Bridal Wreath has the 4-Point Guarantee of perfect color, cut, brilliance, flawless quality.

FREE INSURANCE AND BRIDE'S BOOK

THE PROUDEST NAME IN DIAMONDS

BERT AUSTIN
JEWELER
196 CHARLOTTE ST. PHONE 5451

Here is WHERE TO GET THAT *Ring*

SCHNEIDER BROS.
JEWELLERS
367 George Street Phone 7184

Choose a BRIDAL WREATH DIAMOND *Ring*

DISTINCTIVE FURNITURE

AT

Comstock's

Our store is full of distinctive yet practical furniture. Ideal pieces for Christmas gifts, wedding gifts or anniversary gifts — good-looking yet reasonably priced. Come in today before deciding on your Christmas gift for Mother or Sister or Dad.

MAGAZINE RACKS
Handy magazine racks that sit on the floor. These have a handle for easy moving and come in a walnut finish. Each **2.99**

Vanity Lamps
Crystal vanity lamps, complete with shade and bulb. These lamps may be bought in pairs. Each **4.50**

Leatherette Hassocks
Colourful leatherette hassocks that can easily be washed. Ideal as a radio bench, footstool etc. Each **2.50**

Chesterfield Cushions
Practical cushions for every-day use. Covers of plain homespun with fringed edges. Each **1.69**

End Tables
These useful half round style end tables are made with a solid walnut top and richly finished. Each **3.50**

Occasional Chairs
Velvet covered chairs in wine or green velvet covers. Each **11.50**
Rockers to match at 11.95

A Deposit Will Hold Any Purchase Till Christmas

3-pce. Kroehler Chesterfield Suite

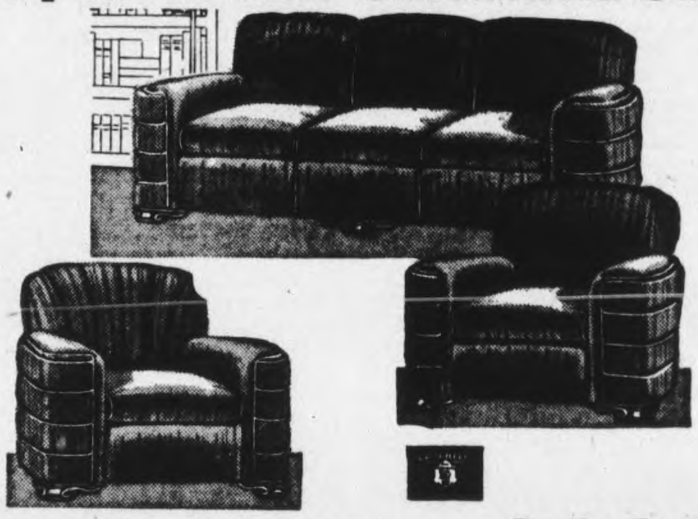

Kroehler-built Chesterfield and 2 chairs in an up-to-date modern style with rounded flat top arms. Choice of wine or rust covers. **119.50**

CEDAR CHESTS
Attractively styled cedar chests designed to match modern bedroom suites. Complete with drawers or trays.
33.50 to 57.50

ROUND MIRRORS
Attractive mirrors of heavy crystal glass, plainly styled with a thumb-cut edge. About 18 inches in diameter. Each **3.25**

Bedlight Sets
These sets consist of two vanity lamps and a bedlight complete with bulbs. Attractively made of crystal. At **10.95**

Ash Stands
Modern styling with light and dark finishes make these a very popular stand. Complete with glass tray **3.95**

Wall Plaques
Ornamental plaques for the wall in a choice of colourful patterns. Choice of designs **1.75**

Bed Trays
Folding bed trays that incorporate a reading stand. Finished in ivory, blue, green or rose **3.50**

CLOTHES HAMPERS
Reg. 8.95. These hampers are covered with washable leatherette in a choice of attractive colours **5.95**

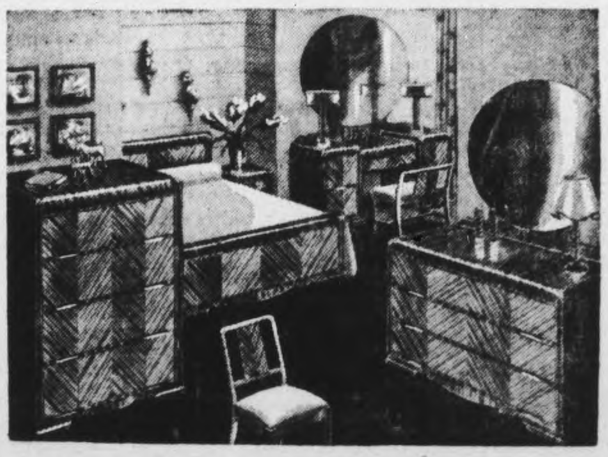

Genuine Walnut Bedroom Suite

This plainly styled walnut bedroom suite consists of a full size bed, chiffonier, vainty in a flat top design and vanity bench. Waterfall tops and richly marked fronts are finished in a light brown walnut colour .... **89.50** (4 PIECES)
Dresser is also available.

High Chairs — Sturdily made in a natural colour **5.95**
Baby Swings — Complete with spring **2.20**
Kindergarten Sets — Table and two chairs, natural finish **3.75**
Baby's Toilet Seats — Folding toilet seats in enamels **2.75**
High Chair Pads — Washable pads to fit a high chair.. **1.50**
Play Pens — Folding pens with floor **5.50**
Rocking Chairs — Children's chairs in natural finish **1.69**
Doll's High Chairs — Complete with tray **1.29**
Baby Harness — Leather harness and lead **98c**

BESIDE THE CAPITOL THEATRE

COMSTOCK'S

300 GEORGE STREET
Phone 4683

BETTORS WERE FAR WRONG ON PHAR RONG — Bettors completely overlooked Phar Rong in this race at Hollywood Park, Inglewood, Calif., and as a result the nag paid a juicy $51.40 for $2. Okana, winner of six straight, was favorite.

3,833 Pinnage By Empress Team Record For Year

The Empress C.G.'s swung high and wide in the Men's City League at Duffus Alleys last night when they defeated the Soldiers team with a 3833 pin bombardment. The Soldiers made it close in the first game but faded in the last two.

Jack Playford, the league's top bowler, hit 864, Fred Martin 813 and Bud Weese 808 for a real bowling spree.

The Cleanrites rolled 3650 for 4 points from Ramblers. Fashion Craft counted 3434 to sweep the card from Machine Shop while the K.G. Empress downed Freeman's 4 to 2 with their 3426.

Big scores predominated. Bob Dyer and Frank Wood hit 882 and 866 strings to head off the Empress trundlers while Buck Guerin of the Outlaws counted 829.

High single team game went to the Empress with 1370 while ten good singles were as follows:

R. Dyer 366, F. Wood 334, A. Guerin 330-307, J. Playford 328, M. Anthony 323, W. Harris 318, A. White 315, F. Martin 306, D. Abraham 301.

Empress CG, 6		Soldiers, 0	
F. Martin	813	M. Richards	575
T. Miller	617	B. Phillips	461
W. Martin	731	W. Aronec	461
J. Playford	864	G. White	611
W. Weese	808	A. Dainton	550
	3833		2558

Cleanrites, 4		Ramblers, 2	
B. Goodson	750	J. Herron	459
R. Clifford	585	B. McCarroll	659
F. Wood	866	A. White	740
W. Harris	758	R. Dyer	882
D. Abraham	691	A. Caccaviela	574
	3650		3314

Fashion Craft, 6		M. Shop, 0	
T. Martin	719	C. Thomas	589
G. Robertson	658	P. McArthur	636
H. Mowry	656	P. Parsons	532
W. Howes	699	B. Bailey	588
J. Patte	722	T. McPhate	541
	3434		2886

Empress KG, 4		Freeman's, 2	
J. Denault	688	H. Freeman	636
K. Graham	708	V. Rose	722
F. McCorm'k	679	R. Hopkins	660
E. Johnston	757	B. Wor'croft	659
P. Pryde	594	W. Firth	649
	3426		3334

Sunocos (4)		Westclox, 2	
F. Stokoe	638	H. Legrow	717
H. Davis	795	M. Murdock	710
R. Martyn	682	J. Duffus	626
W. Crary	629	M. Starr	653
R. Lewis	644	J. Watson	588
	3388		3294

Outlaws (4)		Old Timers, 2	
W. Boon	664	N. Routley	572
D. Pearson	547	W. Prindible	728
M. Anthony	716	G. Dodson	541
K. Whatley	552	M. Duffus	725
A. Guerin	829	J. Cullen	507
	3308		3073

Atlas Steels, 6		Plazas, 0	
I. Hanes	563	L. McIntosh	634
H. Dormer	547	B. Fleming	645
W. Jefferies	658	R. Bassett	526
J. Legrow	681	H. Gordon	421
G. Gimblett	696	T. Busby	578
	3145		2804

C. Packers, 4		Riley's Big 5, 2	
A. Heckman	607	F. Scates	639
C. Orr	630	F. Maloney	726
E. Downer	522	N. Giles	615
W. Downer	604	G. Walton	571
R. Suddards	764	V. Fitzgerald	451
	3124		3002

Complete Auto Service
MOTOR REPAIR. BODY BUMPING. REPAINTING
J. J. DUFFUS CO.
Tel. 5757

BETTER SHAVE
With Minora Blades!
Minora has a real "edge" over other low price blades. In fact, it's the sharpest double-edge blade in its class. One shave will convince you.
FITS YOUR DOUBLE-EDGE RAZOR
4 BLADES 10¢ Minora BLADES

Four Peterboro Rinks At Oshawa

OSHAWA, Nov. 24—Oshawa Curling Club have a full entry for their five-day bonspiel starting Nov. 27. Col. R. S. McLaughlin has donated a new cup for the premier award. All possible out-of-town entries were accepted. Thirteen Oshawa rinks will play a preliminary round for the remaining six places. All games are scheduled for 10 a.m.

Col. R. S. McLaughlin Trophy
Monday, Nov. 27, 1944

Oshawa No. 2 v. T. S. Hudson, Toronto Granite.

R. A. Cowan, Toronto Royal Canadian, v. R. C. Barry, Oakwood.

M. S. Coates, Toronto Victoria, v. J. A. Curtis, Fenelon Falls.

E. H. Northey, Lakefield, v. J. A. Forest, Toronto Granite.

Oshawa No. 4 v. A. P. Ross, Toronto Granite.

F. Simon, Barrie, v. C. R. Redfern, Toronto Victorias.

D. C. Calder, Beaverton, v. Rev. W. B. Smith, Toronto High Park.

Dr. A. Elliott, Toronto Granite, v. Oshawa No. 6.

Tuesday, Nov. 28

W. H. Milne, Toronto Victoria, v. W. C. Livingstone, Cannington.

C. Giroux, Peterborough, v. Oshawa No. 1.

H. B. McGee, Toronto High Park, v. Ed. Young, Toronto Royal Canadian.

G. A. Downey, Toronto Victoria, v. Oshawa No. 3.

Oshawa No. 5 v. G. R. Meech, Toronto High Park.

M. S. White, Oakwood, v. H. Sproule, Cobourg.

L. E. Ross, Agincourt, v. A. Brillinger, Stouffville.

H. A. Dickson, Toronto High Park, v. T. Hawkins, Toronto Royal Canadian.

Wednesday, Nov. 29

Dr. Brereton, Toronto Granite, v. F. Raney, Toronto High Park.

D. Sutherland, Brampton, v. J. Henderson, Bobcaygeon.

J. J. McTague, Cobourg v. Beaverton entry.

C. Lawrence, Peterborough, v. E. Gregory, Lindsay.

W. A. Michael, Toronto Royal Canadian, v. B. Q. Dench, Lakefield.

S. S. Findlay, Thornhill, v. H. H. McCallum, Fenelon Falls.

W. Langdon, Lindsay, v. B. Kennedy, Toronto Royal Canadian.

W. V. Mark, Bobcaygeon, v. G. A. Davis, Toronto High Park.

Thursday, Nov. 30

Dr. S. T. White, Orangeville, v. R. P. Best, Peterborough.

B. Hall, Kitchener, v. W. Wheeler, Guelph.

A. Diesbourg, Kitchener, v. R. Besse, Stayner.

H. A. Houston, Almonte, v. J. A. Cherlton, Hamilton Thistle.

P. Hall, Kitchener, v. W. B. Cowan, Toronto High Park.

S. A. Lowe, Peterborough, v. W. J. Drysdale, Kingston.

P. Skitch, Lindsay, v. A. R. Tarlton, Hamilton Thistle.

G. A. Anderson, Orillia, v. A. C. Halwig, Kitchener.

N.H.L. Leaders

By The Canadian Press

Standing—Canadiens, won 8, lost 2, tied 1, points 17.

Points—Cowley, Boston ,7 goals, 14 assists, 21 points.

Goals — Blake, Canadiens, 9; Richard, Canadiens 9.

Assists—Cowley Boston, 14.

Penalties—Egan, Boston, 18 minutes.

Shutouts—None.

LONG TIME BETWEEN FIGHTS—Com. Jack Dempsey of the U.S. coast guard lights a cigar for Gunboat Smith, ring immortal, at the Todd shipyards at Brooklyn, N.Y., where Smith is a sergeant. The two met twice in their ring careers, once when they fought a no-decision fourrounder in San Francisco and once when Jack kayoed the Gunner.

Society Brand
Quality
Clothes that wear longer and stay crisp and creased and new-looking day-after-day . . . are the kind of clothes that merit a Society Brand label —and usually have one.
$40 to $60
ED. RILEY
Peterborough's Smart Store for Men
387 GEORGE ST. PHONE 5864

SPORTS - Day by Day

By FRED D. CRAIG

[illegible] will [illegible] a thing when Transports and St. John's tangle [illegible] in a [illegible] senior basketball league game as the second half of the [illegible] double-header at the Y.W.C.A. On the Transports' lineup will be [illegible], Isabel Bullock and Jean Castle, all members of the champion Westclox team while their softball teammate Mary [illegible] is one of the stars of the Saints. The game should be full of action all the way. Transports who won the senior honors last season will undoubtedly be the team to beat again this season, despite the loss of such stars as [illegible] Bestard, Ruth Hewitt and Isobel Crary. St. John's with Eva Clarke, Teresa Heslip, Marg Hawthorne, Edith Harte-Maxwell and other members of last season's squad in action will be real opposition for the champs. The senior game gets under way at 8.45 o'clock. In the junior fixture, starting at 7.45 o'clock Normal School with one win to their credit will face Y Cadets in what should be a lively affair. The two games provide a real card for cage fans and there should be a big crowd on hand for the double bill.

* * * * * *

A couple of novelties will feature the swim meet which Coach Gord Minty of the local Y.M.C.A. has arranged for the Y pool on the night of Saturday, December 16. Toronto Central Y are sending their swim team down for the occasion and there will be a full card of races, an exhibition of diving by a Canadian champion and precision swimming by the Y.W.C.A. Finettes. First of the two unusual features will be a demonstration of the new rocker method of resuscitation which has been hailed as a long step forward in the science of restoring apparently drowned persons. The necessary apparatus is being constructed and the manner in which it is used will be shown. The other novelty will be the new crawl stroke that threatens to revolutionise swimming. This features bi-lateral breathing, a change that makes the crawl stroke smoother and machine-like and that will undoubtedly result in new records as swimmers master the new style. Coach Tinsley of the Toronto Central is the originator of this radical improvement in swimming and his method will be demonstrated by some of the Toronto swim stars as part of the program for the meet. It should add up to an interesting evening.

* * * * * *

Another Link Snaps

The suddent death in California of Clark Earls will arouse memoirs among old-time baseball fans in Peterborough. Earls who came to this city from Toronto at the turn of the century when the Stanley Piano Company began operations here was a member of the Peterborough senior baseball club for half a dozen years and added a lot of color to that well-known organization which had as its battery, Dan McCabe, the one-armed pitcher and Chris Graham. Clark did a bit of pitching but mostly patrolled the outfield and incidentally was more or less of a comedian with a dry turn of wit who helped to keep up the morale of the team and provided a lot of entertainment for the fans. As a player possibly his outstanding achievement was in a game on the old Cricket Field diamond on Driscoll Terrace, when he threw a batter out at first on what was apparently a clean single to centre field, about the only time on record that the feat had ever been accomplished here. Earls took the drive on the first bound and when the batter looked up as he jogged down to first he was horrified to find the first baseman catching the throw from Centrefielder Earls. The play was talked over for years after.

* * * * * *

Incidentally this column which happened to see that surprising throw has only seen the feat duplicated once in a good many years of reporting baseball. It happened down in Deloro in an intermediate O.B.A.A. playoff game between the Smelters team and Point Anne and the victim was none other than the veteran Soup Goyer, the Belleville player who was a member of the Point Anne club. Half way through the game Goyer lined what looked like a sure hit to centre field but Ada the Kingston boy playing in the gardens for Deloro scooped up the ball on the first hop, rifled a throw to first and the astounded Goyer was called out. "Soup" put up a strenuous complaint at the decision but admitted afterward that the ruling had been right. "They can't do a thing like that to a fellow without him at least making a kick," said the Belleville man after the game."

* * * * * *

All The Stars Out

According to Bill Gaynon of the Niagara Falls Review the Peterborough C.V.S. will have to face a full Niagara Falls Collegiate team, with all their stars back in action when they meet the Cataract students in Toronto tomorrow morning in the final game of the Cossa championship. Says the Niagara Falls scribe: "Gord Dorst expects Frank Sheppard, his injured star, back on duty in next Saturday's Cossa final at Toronto when the locals oppose Peterborough Collegiate. The big backfielder has been a standout in all games of the locals, and his shoulder injury in a recent exhibition game against St. Kitts Collegiate, caused the home mentor considerable worry. Capable substitutes took the squad through the crucial series with Pt. Colborne, but the management is anxious to have all key men on duty when all the hips are on the line. With Sheppard back and all other regulars in sound shape, it will be a confident club that moves into the queen city this week-end, and without any knowledge of the Petes, local supporters are counting on plenty of opposition, reasoning that any team that wins a group must possess considerable power. However, the youthful band has ascended to the occasion at important moments, and the return of Shep has instilled additional hopes in both playing and supporting ranks."

* * * * * *

Montreal Canadiens took over the leadership of the N.H.L. last night by playing a 3-3 tie with the Red Wings at Detroit while Toronto Maple Leafs were absorbing a 5 to 1 trimming at the hands of the Bruins in Boston. The Flying Frenchmen have a one-point margin over the Day men as a result. The effective work of Herb Cain and Bill Cowley was too much for the Leafs in the Boston game. Cain fired two goals and Cowley rang the bell once and set up two more markers to pick up three points and move out into the N.H.L. scoring van. Boston scored the first four goals and Toronto did not register until Carr's unassisted marker half way through the last period robbed Harvey Bennett of a shutout. Flash Hollett scored for Detroit inside the last six minutes to save the day for the Red Wings who were down 3 to two until the former Boston star came through. At Chicago the Black Hawks who had Cully Dahlstrom back had a 4-4 draw with the New York Rangers.

* * * * * *

Sporting Chili Con Carne: Two well-known Peterborough athletes arrived home yesterday on furlough. Sergt. Mick Magee of the R.C.A.F. who obtained his wings at Hagersville the other day is back on two months leave and then probably will be placed on reserve.... Robert 'Red' Creighton is back from Camp Shiloh, Manitoba, where he has been for some time....We are afraid that Mike Rodden of the Kingston Whig-Standard is not a faithful reader of this column....We called him to account a short time ago for not giving the correct score of the massacre in 1907 when Peterborough was beaten by M.A.A.A in the Dominion football finals. But Bre'er Rodden mentioned that regrettable affair again the other day and again gave the score as 76 to 2. For theluvaMike Mike we started that game off with a converted touchdown, the only one scored against the Winged Wheelers that season and believe it or not registered nine points altogether....Joe Desson who played a lot of defence for Merritton against the Petes in the senior B finals three seasons back has been suspended by the Eastern United States League for assaulting a referee...."Horse" has been playing with Philadelphia....No definite word has been received that Hamilton juniors will be here tomorrow so that it looks as if there is nothing doing in the way of local football at Riverside.

Cataracts Beat Lachine Team

SHAWINIGAN FALLS, Que., Nov. 24—(CP)—Shawinigan Falls Cataracts last night turned back Lachine Rapids 7-2 in an interprovincial hockey league game here and pulled into a third-place tie with the Rapids in the league standings.

Two goals each by Garand and Bisson and singles by MacIntyre, Williamson and Brodeur made up the Cataracts score, while Vallieres and Chapman scored for Lachine.

Due to transportation difficulties, the Lachine club was late in arriving here and started the game with only five players on hand. There were only five Rapids' men on the ice when Vallieres scored his goal.

Lineup and summaries.

Lachine: Goal, Lemaire; defence, Bean, Slater; center, Vallieres; wings, Gabanna, Bourgie; subs, Slater, Terriault, Morrow, Chapman, Piche, Deschamps, Ninijean.

Shawinigan Falls: Goal, Thieffeault; defence, Brodeur, Arcand; centre, Lajoie; wings, Bisson, Trudel; subs, Laframboise, Williamson, Giroux, Lupien, Tremblay, MacIntyre, Garand.

Last Night's Stars

By The Canadian Press

Herbie Cain of Boston, who scored two goals as Bruins trounced Toronto Maple Leafs 5-1.

Steve Wochy of Detroit, who scored one goal and made the play for another as Red Wings held Montreal Canadiens to a 3-3 deadlock.

Clint Smith and Bill Mosienko, of Chicago, both scoring one goal and assisted in two as Black Hawks tied with New York Ragers 4-4.

Streetcar Skunk

KITCHENER, Nov. 24 (CP) — A strong, unmistabable odor pervaded a local streetcar the other day and passengers thought it couldn't be so—but it was. As one man, carrying a gun, left the car a dead skunk was seen protruding from his hunting bag.

Palermo Panther To Meet Whipper

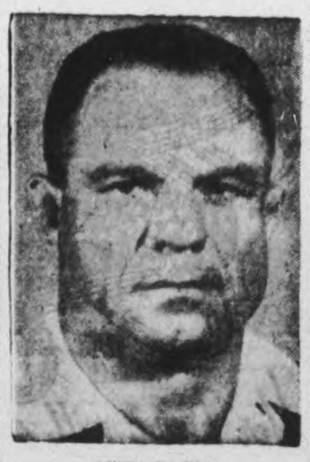

JOHN KATAN

For weeks John Katan has been clamoring for a bout with Whipper Watson, claiming that he rather than the Whip is the logical British Empire champion. The Panther was howled down when he tried to fling a challenge from the ring in Toronto but Promoter Tunney has decided to give him his chance and he'll meet Watson in the main bout. On the supporting card Al B. Smith of Brooklyn clashes with the tough Dr. Len Hall and the rowdy Al Bunny Dunlop takes on a newcomer in Jumping Jim Wallace, a Chicago product. advt

O-K PURE WHITE
CIGARETTE PAPERS

SAINT? WELL — Disciple of Father Divine, Thomas Reed, 24-year-old Negro boxer known as Saint Thomas, is in jail in New York after accusing himself of about 50 holdups in Dayton, O., between 1936-41. Saint Thomas appeared at a police station, Bible tucked under his arm, and demanded to be put in jail, saying that "I'm a disciple of Father Divine and he told me to come here. These crimes are on my conscience." In his last bout, Saint Thomas was kayoed by Melio Bettina in two rounds.

Rankine Beaten In U.S. Event

BERWICK, Pa., Nov. 24—(AP)—Johnny Kelly, Acton, Mass., took his third consecutive Berwick Marathon title Thursday when he triumphed over Robert (Scotty) Rankine of the Royal Canadian Air Force in the nine-mile course.

Rankine, returning to Berwick after a seven-year absence, would have won his sixth Berwick title if he had been able to keep up with Kelly after the pair left the field and made it a two-man show.

All three Canadians in Thursday's event finished among the first five. Walter A. Fedorick of the Hamilton Olympic Club placed third and Ab Morton also of the RCAF, took fifth place.

Jack St. Clair, 17, of Philadelphia's Nativity Club, finished seventh to win the State prize.

Team honors went to the Sampson, N.Y. Naval Training Station's junior championship cross-country team.

Times of the first five:

Kelly, 49 mins. 20 secs.; Rankine, 40:35; Fedorick, 50:05; Simpson, 51; Morton, 51:25.

Sealed Beam Head Lamps
Change-over Kits, Ford V8, 1939 at $13.95; Plymouth, 1936-38 at $7.30; Ford V8, 1935-36 at $6.08. Better driving, no glare, no shadows. Kits contain all needed parts.
SAVE SAFELY AT
Canadian Tire Corp'n Associate Store
I. B. KEEFER, Proprietor
342-4 Water St. (OPPOSITE MARKET)
Phone 8281

Referee Hurt In Hockey Melee

By The Canadian Press

Providence Reds edged out Indianapolis Capitals 4-2 last night in the only scheduled American Hockey League game, but the results failed to bring any change in the league standing. The game developed into a wild slug-fest and Rollie Forget suffered a lengthy scalp wound from the stick of Red Kane, Indianapolis defenceman.

In a flurry of sticks in the first period, Referee Rabbit McVeigh suffered a cut mouth and had to leave the ice for repairs. Five major penalties were handed out by the officials.

Bellemarre started the scoring for Providence but Pete Leswick evened the count two minutes later. Ron Hudson and Kemp gave the Reds a 3-1 lead before the end of the first frame. After a scoreless second period, Leswick added another for Indianapolis, before Courteau scored the final Providence goal.

Remember When—

By The Canadian Press

Frank (King) Clancy, one of hockey's all-time greats, retired as a player eight years ago today. He turned professional with Ottawa Senators in 1922 at the age of 18, going to Toronto Maple Leafs in the 1930-31 season for $35,000 and two players. Clancy is now a referee in the N.H.L.

Tuesday, Nov. 20
8:45 P.M.
JOHN KATAN
Palermo Panther
vs.
WHIPPER WATSON
British Empire Champion
Semi-Final
AL B. SMITH, Brooklyn, vs. DR. LEN HALL, California
Preliminary
BUNNY DUNLOP, Toronto, vs. JUMPING JIM WALLACE, Chi.
8:45 P.M.
BROCK ARENA

EVERY FRIDAY NIGHT
Gillette brings you a top notch BOXING BROADCAST
Direct From Ringside New York City
TONIGHT!
JIMMY DOYLE versus PETE DeRUZZA
10 Rounds—Welterweight
CHEX—10 P.M.
1430 ON YOUR DIAL
C292
5 for 25¢ BLUE Gillette Blades FOR SMOOTH, EASY LONG LASTING SHAVES

Hamilton Cats Favorites To Take Title

HAMILTON, Nov. 24 — (CP) — When Hamilton Wildcats take the field Saturday against H.M.C.S. Donnacona of Montreal they will be gunning for their second Dominion championship and the 10th in the city's history.

When the Cats brought the Canadian title home last year it marked the first time since the old Tigers did it in 1932 that a Hamilton squad had turned the trick. Before that time, in 45 national finals since the first in 1892, seven Hamilton teams—those of '06, '07, '12, '13, '15, '28 and '29—came out on top. No Dominion title was declared in 1899, 1903-04 and from 1916-19.

Wildcats' performance, as in practically every contest in the last two years, will depend mainly on whether Joe Krol's backfield play is up to its usual superlative level. The fabulous Windsor native was far below par in his team's 6-0 defeat by Balmy Beach last week. He was just then recovering from an attack of the grippe, but expects to be in good shape for the title struggle.

Only name missing from the Cats' starting lineup will be that of Joe Soyka, good halfback who was injured last Saturday.

Coach Eddie McLean's charges will be heavy favorites to take the Montreal team, which went through its Quebec Rugby Football Union schedule unbeaten but lost to the University of Western Ontario in exhibition and went under 12-1 to Toronto Navy last week in a bid for the Canadian Navy championship.

The sailors have lost the services of inside Don Loney, who has been posted to H.M.C.S. Cornwallis at Deep Brook, N.S. Coach Glen Brown indicates he will rely on a passing attack in the attempt to wrest the Dominion crown from Hamilton.

HOCKEY

NATIONAL LEAGUE

	W	L	T	F	A	Pts
Canadiens	8	2	1	43	26	17
Toronto	8	3	0	49	37	16
Detroit	5	3	2	44	29	13
Boston	2	6	1	35	45	7
Rangers	1	5	3	28	45	5
Chicago	1	7	1	36	43	3

Thursday's Results
Boston 5, Toronto 1
Canadiens 3, Detroit 3
Rangers 4, Chicago 4

AMERICAN LEAGUE
Eastern Division

	W	L	T	F	A	Pts
Buffalo	7	5	2	37	35	16
Buffalo	6	5	2	33	33	14
Providence	3	6	2	34	44	8
Western Division						
Pittsburgh	8	6	1	51	49	17
Indianapolis	6	5	5	40	43	17
Cleveland	5	6	1	31	40	11
St. Louis	2	5	2	22	29	6

Wednesday's Result
Thursday's Result
Providence 4, Indianapolis 2

5 for 10¢ PAL
THEY'RE KEENER-SHAVE CLEANER
LEATHER STROPPED-LIKE YOUR BARBERS RAZOR!

SHE SLALOMS IN A SARONG—While northerners are waxing up their skiis and praying for snow, pretty southerners like Barbara Chambliss do not have to wait. They ski on warm water as the lovely Barbara is doing here at St. Petersburg, Fla., dressed in a flowery sarong swim suit. In water skiing the motive power is provided by a motorboat and a tow rope.

The Sports Round-Up

By HUGH FULLERTON, Jr.
Associated Press Staff Writer

NEW YORK, Nov. 24 (AP) — Amateur Night . . . Latest report on the off-again-on-again manoeuvres about bringing Gunder Haegg and Arne Anderson, the Swedish speedsters, to the United States this winter is that they're both open to persuasion . . . Gunder Haegg has escaped from Sture Olsson, the Malmoe haberdasher who objected to losing his best tie salesman during the Christmas rush, into the army . . . now the Swedish Athletic Association hopes to postpone his military service for the projected tour . . . Next step is to convince Andersson, who says "not even Per Albin Hansson" (the Swedish Prime Minister) can get him to travel without his wife, that it won't be so bad after all . . . Meanwhile American track fans probably are asking "how much are those guys holding out for?"

Now that Jimmy Crowley has joined Elmer Layden in the ranks of pro football commissioners, the other two projected pro leagues should know where to look for their head men . . . and the four horsemen likely would find the club owners as stubborn as seven mules . . . Since Bryan Hextall can't leave Saskatchewan to play hockey for the Rangers this winter, don't be surprised if he turns up with some "amateur" club out there.

Here and There in Sport

By The Canadian Press

Colorful Sam Snead, on the comeback trail of big-time golf after 26 months' service in the United States Navy, headed the field today as a crack contingent of pros and amateurs teed off in the second round of the 72-hole Portland Open. The Hot Springs, Va., powerhouse thrilled a gallery of more than 2,500 when he clubbed over the rain-soaked Portland Golf Club course with a two-under-par 70 yesterday.

Snead's initial effort gave him a one-stroke edge over Mike Turnesa, White Plains, N.Y., who finishd with a 71 Byron Nelson, former National Open and P.G.A. champion, biggest money winner of the year, had a first round of 73. He tied with Denny Shute, Akron, O., veteran.

Mrs. J. B. Burnstein's Okana captured yesterday's $25,000 Argonaut Handicap at Hollywood Park, Inglewood, Calif., in a field of 14 to make the California thoroughbred's record 10 wins in 16 starts this year. Marriage, the favorite, could only finish seventh.

Former manager of Battling Siki who kayoed Georges Carpentier for the world's light-heavyweight title in 1922, Robert (Papa) Levy died from a heart attack in New York yesterday. The 71-year-old veteran had spent 25 years in boxing and baseball.

Setting the pace all the way, Jimmy Rafferty of the New York Athletic Club yesterday set a new U.S. amateur recoord of 31.38 in winning the 10,000-metre road race at Baltimore, Md. The time was more than two minutes better than the old mark.

Prior to the 55th annual meeting of the Ontario Hockey Association here Saturday, the executive meeting will meet tonight, it was announced yesterday. A new schedule in the Junior "A" series will be drawn up owing to the withdrawal of the Hamilton Club and will be announced next week.

Fights Last Night

By The Associated Press

Fall River, Mass.— Al Saunders, 165, Montreal, outpointed Bert Daniels, 171, Evansville, Ind. (10); Frankie Genevese, 175, Montreal, stopped Don Card, 188, Providence, R.I. (4).

Canadiens Win Top Place Tying Detroit

By ERIC SANDERSON
Canadian Press Staff Writer

Montreal Canadiens, last year's Stanley Cup champions, last night took over the leadership of the National Hockey League for the first time this season by holding Detroit Red Wings to a 3-3 tie at the Border City while Toronto Maple Leafs, early-season pace-setters, were trounced 5-1 by Bruins at Boston.

In a third mid-week game, the cellar-dwelling Chicago Black Hawks held New York Rangers to a 4-4 draw.

Canadiens, who won the championship with ease last season, now hold a one-point lead over Toronto and a five-point margin over Detroit.

Canadiens had to come from behind twice last night and then after taking a 3-2 lead Bill (Flash) Hollett netted to tie the match.

Playing before a crowd of 12,588, the Wings sailed in front early in the first period on Carl Liscombe's goal which Hector (Toe) Blake matched before the session ended. Rookie Steve Wochy slipped a 15-foot backhand shot past goalie Bill Durnan for the only counter of the sandwich period. Maurice Richard squared things again in the first minute of the final period and Dutch Hiller put Canadiens on top before the half-way mark.

In two previous meetings this season Montreal took the Wings 3-2 both times.

Toronto was outplayed by a wide margin as the Bruins strengthened their hold on fourth place.

Leafs were without the services of their ace winger, Dave (Sweeney) Schriner and dressed only 11 players.

A goal by Lorne Carr after the 10-minute mark of the third period robbed Rookie Goalie Harvey Bennett of the first shutout of the league this year

Bruins were paced by their top line of Veteran Herbie Cain, who netted twice, Bill Cowley, who continued his drive for the league's top scoring honors by collecting a goal and two assists to give him 21 points, and Bill Jennings, who assisted on Cain's first goal. Other Boston marksmen were Defenceman Pat Egan and Aubrey (Dt) Clapper

Rangers seldom took advantage of their opportunities and although they took the lead twice were unable to beat the Hawks.

Chicago's top line of Smith-Mosienko-Horeck each scored once and Bill Thoms got the other.

Clint Smith got the first goal of the game but Joe Shack tied it up and Demarco gave Rangers a 2-1 lead going into the second period. Bill Mosienko and Thoms netted in the middle stanza before Fred Thurier again evened the score and Ott Heller sent New York in front for the second time. Pete Horeck whipped in the only counter of the third period.

Hockey's Big Seven

By The Canadian Press

Bill Cowley, great play-making centre for Boston Bruins, added three points last night to his leading 18 points in hockey's big seven as Boston defeated Toronto 5-1. Cowley moved three points ahead of Gus Bodnar of Toronto, who was held scoreless. Toe Blake of Canadiens moved up to second position by collecting two points, edging out to fourth place Dave (Sweeney) Schriner of Toronto, who did not play. Other scoring leaders collected one to three points.

	G.	A.	Pts.
Cowley, Boston	7	14	21
Blake, Canaiens	9	9	18
Bodnar, Toronto	4	14	18
Schriner, Toronto	11	6	17
Carr, Toronto	8	9	17
Howe, Detroit	4	13	17
C. Smith, Chicago	5	10	15

DAVIS LEADING SCORER IN U.S.—A new photo of Glenn W. Davis, of West Point, N.Y., plebe backfield star who is the U.S. leading scorer. Davis, 175 pounds of dynamite and whose home is in Los Angeles, is expected to carry weight in the annual gridiron classic between the two service teams on December 2nd.

Canadian Sport Snapshots

By SYD THOMAS
Canadian Press Staff Writer

TORONTO, Nov. 24 — (CP). — The Barber of Seville had nothing on the Barber of Vancouver. A versatile gentleman by the name of Alexander Boytzun, barber by trade and former Canadian middleweight wrestling champ, gave a violin recital on the coast the other day, throwing in a few sleight-of-hand tricks and acrobatics for good measure....We haven't been able to find out where the rest of the quartette is.

Puckish puzzle:

Everyone has been puzzling over that incident in a City League hockey game at Windsor, Ont., when a puck split—one-half going into the net and the other half sticking in the goalie's pads. Jack Adams of Detroit Red Wings, a member of the N.H.L. Rules Committee, thinks it wasn't a goal. Giving his unofficial opinion, Adams pointed out the rule says a goal is scored only when the puck enters the goal and goes "entirely" over the red line between the posts. The puck in question certainly didn't go over the line entirely—not by half.

Chatter:

Mike Rodden, sports editor of the Kingston Whig-Standard, hockey and football official, etc., isn't convinced Toronto Leafs' Bill Ezinicki is really a rough character. Mike says he refereed 18 games last year in which Ezinicki played, and almost as many the year before, but didn't see him "commit one major offence." At times he was "chippy" in his tactics....This is real community spirit: Sport fans in Peterborough, Ont., already have raised more than $205,000 for a memorial centre and community sport grounds......Horse race followers near Windsor, Ont., are interested in that Michigan track dispute. Racing has been declared a non-legitimate business by the judge, with threatened closing of tracks in the State. If that happened, racing interests might move across the border into Canada, with beneficial results for the Dominion Treasury.....Return of University of Toronto to senior puck circles restores still another famous old name to the game.

Falcon Players Lead Scorers

TORONTO, Nov. 24.—(CP). — Laurie Peterson and Douglas McMurdy of the St. Catharines Falcons Junior 'A' team share first spot in the scoring list released by the Ontario Association to-day. Both Falcons garnered five points in the opening game of the season against Galt, in which the St. Kitts squad scored a 10-4 victory.

Peterson tallied four times and picked up an assist, while his teammate was in on five goals. Denny of Oshawa Generals and Blute of St. Michael's are tied for the next position with four points apiece.

In the Senior 'A' O.H.A. series, the first game of the schedule saw the St. Catarines sextet edge out Staffords, 3-2. Scoring honors are divided between Umbro Concessi of the Saints and Doc Dafoe of the Toronto Staffords, each have nicked two markers in the contest.

In the Junior standings the Memorial Cup holders, Oshawa Generals, top the eastern group, while Falcons are atop the western group.

MOVIE TIME TABLE

Regent — "Christmas Holiday", 1.35, 3.40, 5.45, 7.50, 9.50.

Centre—"Top Man", 2.28, 5.02, 7.36, 10.10; "Minesweeper", 1.25, 3.57, 6.31, 9.05.

Capitol—"The Eve of St. Mark" 3.05, 6.20, 9.35; "Hat Check Honey" 2.00, 5.10, 8.30. Last complete show, 8.00.

Theatres - Dances - Radio

Local Curlers Fail To Place

KITCHENER, Nov. 24 — Both winners of the Granite Club of Kitchener bonspiel last year survived the first draw as the 11th annual event entered its fourth day Thursday. Then they met in the second round.

W. E. Govenlock's Forest entry, present holders of the Mutual Life Trophy, emblematic of the bonspiel championship, was eliminated by A. C. Gardiner's rink, 1943 consolation champions.

Through his victory in the first draw, Gardiner lost an opportunity to defend his B. F. Goodrich Trophy. However, after eliminating the Govenlock foursome, he vanquished a Chatham quartet to qualify for Friday's final games.

11 a.m. Draw

Sarnia		Peterborough	
A. C. Gardiner	9	E. Thomas	7
Forest		Toronto	
W. Govenlock	14	F. J. Lucas	11
Walkerton		Oshawa	
Wm. Binkley	10	E. Parsons	6
Chatham		Port Elgin	
J. Harrington	14	G. McLaughlin	11

Second Round

Elmvale		Tor. High Pk.	
A. Simpson	12	A. Taylor	15
Toronto High Pk.		Elmvale	
Dr. C. Eaton		W. Campbell	8
Peterborough		Tor. High Pk.	
E. Williams	8	F. Lucas	10
Oshawa		Port Elgin	
E. Parsons	9	Gib. Goar	7

W-H-A-T'S-O-N-T-H-E-A-I-R

Stations	Kilocycles
CHEX	1430
CBL	740
CFRB	860
CJBC	1010
WEAF	660
WABC	880

Radio Station CHEX Carries the News on the Hour.

Symbols: D—Drama, M—Musical, N—News, R—Religious, S—Songs, T—Talk, V—Variety

This Program has been given the Peterborough Examiner by stations herein listed. If the presentations as scheduled are not on the air, the fault lies with the stations, and not with the Examiner.

FRIDAY EVENING

6:00 P.M.
CHEX—News, Tunes
CFRB—Recipe Tunes
CBL—Relax and Enjoy-M

6:15 P.M.
CHEX—Swing and Sway
WABC—Lyn Murray Orch.
CFRB—Wanna Know S'thing

6:30 P.M.
CHEX—News, Rhythm Rndup
CBL—Curtain Echoes
WEAF—Serenade to America

6:45 P.M.
CHEX—Parade of Bands
CBL—BBC News
WEAF—Lowell Thomas-N
CFRB—Sportviews

7:00 P.M.
CHEX—News, Sports
CFRB—Vic and Sade-D
CBL—The Old Songs
WEAF—Music Shop-V
WABC—I Love a Mystery

7:15 P.M.
CHEX—Change in Rhythm
CFRB—Musical Revue
WABC—Ray Scott Show-V

7:30 P.M.
CFRB—Name It
CHEX—Help Wanted
CBL—Question Box

7:45 P.M.
CHEX—Patterns in Silk
CJBC—Bob Stanley Orchestra
WEAF—H V Kaltenborn

8:00 P.M.
CHEX—Aldrich Family
WEAF—Highways in Melody
CBL—Victory Parade

8:30 P.M.
CHEX—The Thin Man-D
CBL—Musical Mailbox
WEAF—Duffy's Tavern

8:55 P.M.
CHEX—Scrapbook of Stories

9:00 P.M.
CHEX—Concert Hall
CFRB—Ontario Panorama
CBL—Waltz Time-M
WABC—It Pays to be Ignorant
CJBC—Eyes Front

9:30 P.M.
CHEX—That Brewster Boy-D
CBL—V. D. Control-T
WEAF—People Are Funny-V

10:00 P.M.
CHEX—Fight
CBL—CBC News
WEAF—Amos 'n' Andy
WABC—Durante-Moore Show

10:30 P.M.
CHEX—Fight
CFRB—Musical Nightcap
WEAF—Sports Newsreel
WABC—Stage Door Canteen-V
CBL—Eventide

11:00 P.M.
CHEX—News Commentary
CFRB—News
CBL—Radio Newsreel

SATURDAY MORNING

6:00 A.M.
CHEX—Early Risers

6:15 A.M.
CHEX—Old Time

6:30 A.M.
CHEX—News

7:00 A.M.
CHEX—News

7:30 A.M.
CHEX—News

7:45 A.M.
CHEX—Early Risers

8:00 A.M.
CHEX—News
WEAF—News Roundup
CJBC—It's About Time

8:15 A.M.
CHEX—Breakfast Musicale
CBL—Morning Devotions
WABC—Valley Folk

8:30 A.M.
CHEX—Breakfast Musicale
CJBC—Reflections-M
CFRB—U S Navy Band

8:45 A.M.
CHEX—Morning Devotions
CBL—Musical March Past
CFRB—Navy Band

9:00 A.M.
CHEX—Salon Strings M
CBL—Musical Program
CJBC—Breakfast Club

9:15 A.M.
CHEX—On Parade
CFRB—Garden Gate

9:45 A.M.
CHEX—P.C.V.S. News
CFRB—Melody Mustangs
CBL—Encores-M

10:00 A.M.
CHEX—News. Lindsay Salute

10:30 A.M.
CHEX—Lindsay Salute.
WABC—Mary Lee Taylor-T
WEAF—Yours Truly, Julie
CBL—Fiesta-M

10:45 A.M.
CHEX—Lindsay Salute

11:00 A.M.
CHEX—News; Our Neighbors
CBL—First Piano Quartette
WABC—Let's Pretend-D

11:30 A.M.
WABC—Billie Burke Show-V
CFRB—Melody Whirl
WEAF—Buster Brown Gang

11:45 A.M.
CHEX—Church in Wildwood

SATURDAY AFTERNOON

12:00 NOON
CHEX—News, Home Folks
WABC—Theatre of To-day-D
CJBC—Swing-Shift Frolics
CBL—BBC News
CFRB—Symphony Melody

12:15 P.M.
CBL—Sports Col. of the Air
WEAF—Consumer Time

12:30 P.M.
CHEX—News, Farm News
CBL—Children's Scrapbook
WABC—Stars Over Hollywood
WEAF—Atlantic Spotlight-V

1:00 P.M.
WABC—Grand Central Station
CHEX—Home Folks
WEAF—The Army Weekly-D

1:30 P.M.
CHEX—Home Folks
CFRB—Report to Nation
WEAF—Baxters Carry On

1:45 P.M.
CJBC—Condon's Jazz Concert
WEAF—Army-Notre Dame

2:00 P.M.
CHEX—News, Siesta Time
CBL—Musicana
CFRB—Syncopation Piece

2:30 P.M.
CHEX—Smiles Program

2:45 P.M.
CHEX—Victor Record Album

3:00 P.M.
CHEX—News, Symph Swing
CJBC—Football
WEAF—Football

3:15 P.M.
CHEX—Parents' Forum

3:30 P.M.
CHEX—Hawaiian Dreams-M
CFRB—Music Album
CBL—Opera

3:45 P.M.
CHEX—Southland Singing

4:00 P.M.
CHEX—News; Ballroom
CBL—Opera

4:30 P.M.
CFRB—Concert Miniature
WEAF—To be announced

5:00 P.M.
CHEX—Lindsay Special
CBL—Philadelphia Orchestra
CFRB—Gardening-T
WEAF—Forget-Me-Nots-D

5:15 P.M.
CFRB—Santa Claus

5:30 P.M.
CHEX—Lindsay Special
CFRB—Memories
CBL—Philadelphia Orchestra
WEAF—John W. Vandercook-T
CJBC—The Four Quarters-M

5:45 P.M.
CHEX—Musical Moment
WEAF—Music Room
CFRB—Lone Ranger-D

SHOP EARLY MAIL EARLY
•Greeting Cards
•Stationery
•Luggage
•Books
•Gifts

NEW BOOKS
THE GREEN YEARS
3.00 by Cronin 3.00
Author of Best Sellers
The Keys of the Kingdom and the Citadel

Green Dolphin Street 3.00
Carrying Place 3.00
Cluny Brown 3.00
Immortal Wife 3.25
The Emperor's Physician 3.25
Leave Her to Heaven 3.00
Onwards To Victory 3.75
Joseph the Provider 3.75
The RCAF Overseas 3.00
The Robe 3.00
Tree Grows In Brooklyn 3.00
Presidential Agent 3.25
The Razor's Edge 3.25
Strange Fruit 3.00
The Incomplete Anglers 3.00
Our Old Home Town 3.00
Valley of Decision 2.25

CHRISTMAS CARDS ORDER NOW!
Boxed Assortments
21c to 1.50 Box
See Our Card Displays NOW!

TECHNICAL BOOKS
• Machinists • Electricians
• Toolmakers • Radiomen
• Draftsmen • Designers
We have books by—McGraw-Hill Pub., Industrial Press Pub., Machinery Pub., Theo. Audel Pub., American Technical Pub.
• Drawing Boards • Triangles
• T Squares • French Curves
• Boxwood Rules • Instruments.

SUBSCRIPTIONS
We take magazine subscriptions. New or Renewals. Gift cards supplied free.

DEYELL'S BOOKSTORE
393 George St. PHONE 9641 Near Hunter

DANCING
at
RYE'S PAVILION
TO-NIGHT
Modern and Old Time Dancing
MOLONEY'S ORCHESTRA
Admission 50c and 35c

A TIP ON THE TOP TUNES
Hear these
NEW VICTOR and BLUEBIRD RECORDS
Dance With A Dolly, Tony Pastor
I'll Walk Alone .... Dinah Shore
The Trolley Song .... The Four King Sisters
Together .... Dinah Shore
It Had To Be You ... Artie Shaw
Hark the Yodelling Ranger
Rose of the Rio
Seal Our Parting With A Kiss
Tschaikowsky, Nutcracker Suite
Album DM265 .... $4.80
SULLIVAN'S
Charlotte St. Opp. Loblaw's

DANCING
★ ★ ★
THE MELODY MEN
★ ★ ★
FRIDAY and SATURDAY
★ ★ ★
Admission: 60c-40c
SUMMER GARDENS PETERBOROUGH
"Your Amusement Centre"

2 DAYS—TO-DAY-SAT—TO SEE THIS 5-STAR HIT:

Deanna DURBIN Gene KELLY
in W. SOMERSET MAUGHAM'S
Christmas Holiday
Produced by FELIX JACKSON
with RICHARD WHORF DEAN HARENS GLADYS GEORGE DAVID BRUCE GALE SONDERGAARD
Regent
Extra Attractions "SECRET SERVICE" Greatest Man in Siam—Color

To-day AND SATURDAY
2—Dandy Features—2 You're Sure to Enjoy

Donald O'CONNOR
Susanna FOSTER
Peggy RYAN
'TOP MAN'
DONALD O'CONNOR SUSANNA FOSTER LILLIAN GISH RICHARD DIX PEGGY RYAN
COUNT BASIE and his ORCHESTRA
HIT NO. 2
"MINESWEEPER"
NAVY BLUE Through and Through!
with RICHARD ARLEN · JEAN PARKER · RUSSELL HAYDEN
CENTRE
Plus! "TREE FOR TWO" Colored Cartoon

TOP stars...gorgeous girls...great songs...tempo-terrific dances...and laughs, laughs, laughs! Step right up...and step lively...for the grandest, gayest comedy that has ever hit the screen!
FRANK Sinatra
GEORGE MURPHY ★ ADOLPHE MENJOU
GLORIA DeHAVEN ★ WALTER SLEZAK ★ EUGENE PALLETTE
Step Lively
SINATRA SINGS: "Come Out, Come Out, Wherever You Are" "Where Does Love Begin" "Some Other Time" "As Long As There's Music"
Today
Capitol
A FAMOUS PLAYERS THEATRE
ON THE SAME PROGRAM
Excellent Disney Color Cartoon, and Latest Canadian Paramount News!

Health Programs Require No Restrictions

MONTREAL, Nov. 24 — (CP) — Health should be regarded as "a state of well-being, affording a feeling of security and a sense of happiness" and a health program should not be restricted to means of avoiding obvious symptoms of disease, George A. S. Nairn of Toronto told the Health League of Canada today.

In an address, prepared for delivery at a luncheon gathering during the 25th annual meeting of the League, the president of Lever Brothers (Canada) said the more obvious physical hazards of the new industrial way of life now were well understood and guarded against.

"But how to maintain and develop mental and emotional balance and well-being throughout the industrial life of the community is the problem of which we are just beginning to become conscious," he said.

"Some people feel that this is a field in which the state either has taken the necessary action or should do so. It is a curious thing that the people who give voice to that argument are often the most vehement exponents of free enterprise at any rate in words.

"Surely the essence of enterprise is that industry does not wait for the state. Similarly, any given industry need not wait for all the rest of industry to get going. Each of us, whether as individual or companies, is free to proceed on our own in any direction which we deem to be right or proper."

Re-establishment of employees who have developed new talent and aptitudes while in the armed forces is one of the responsibilities of industry in promoting mental health, he said.

EASY WAY TO TREAT SORE, PAINFUL PILES

Here is the chance for every person in Canada suffering from sore, itching painful piles to try a simple home remedy with promise of a reliable firm to refund the cost of the treatment if you are not satisfied with the results.

Simply go to McDermid & Jury or any I D A or other drug store and get a bottle of Hem-Roid and use as directed. Hem-Roid is an internal treatment, easy and pleasant to use and pleasing results are quickly noticed. Itching and soreness are relieved, pain subsides and as the treatment is continued the sore, painful pile tumors heal over, leaving the rectal membranes clean and healthy. Get a bottle of Hem-Roid to-day and see for yourself what an easy, pleasant way this is to rid yourself of your pile misery.

NOTE: The sponsor of this notice is a reliable firm doing business in Canada for over 20 years. If you are troubled with sore, itching, painful piles, Hem-Roid must help you quickly or the small purchase price will be gladly refunded.—(Advt.)

4 CAMPBELL LOAN PLANS

1. DOMESTIC LOANS—Husband and wife sign.
2. AUTO LOANS—With a car, owner signs alone.
3. CO-SIGNERS—Two friends sign with you.
4. BUSINESS EQUIPMENT—You alone sign.

Quick, Friendly, Dependable Service
Terms in accordance with Wartime Prices and Trade Regulations.

CAMPBELL FINANCE CORPORATION LIMITED
F. M. VIVASH, Branch Manager
169 Charlotte St. Phone 3520
(Above A & P Store)

Gifts That Make Hits!

ROYAL ALBERT fine bone china — 21 piece tea sets—two lovely patterns, "Mary's Garden" and "Chinitz."

ENGLISH BREAKFAST SETS
An ideal gift! Several colourful patterns, priced as low as 7.95.

PICTURES
Beautiful original pastels of the "Rocky Mountains and Lakes." Large selection of attractive prints in flowers and scenes.

GIFTS GALORE!
Crystal candleholders and plates, hostess sets, book ends, including our large selection of "just right" gifts.

'Everyday' Porcelain Cups and Saucers 25c

Buchanan & Co.
Importers of Fine China
"A Nice Spot to Shop"
289 GEORGE ST.
Formerly John Hill

HAS CHINA POST—Here is Gen. Cheng Cheng, who has been named Minister of War in the Chinese government succeeding Gen. Ho Ying-Chin.

528,795 Casualties For U.S. Since War

WASHINGTON, Nov. 24—(AP)—Battle casualties for the United States armed forces in all theatres since the start of the war totalled 528,795.

War Secretary Henry Stimson said Thursday Army casualties reported through November 7 amounted to 454,180, of which 88,245 were killed. This was an increase of 16,724 since a previous report covering casualties reported through October 28.

The latest Navy report numbers casualties at 74,615.

Bancroft News

Mrs. Reginald Wiggins and son, Billie, are spending a short holiday with relatives in Ottawa and Kingston.

Mrs. R. C. Marston accompanied by Mrs. R. W. Blatherick left Wednesday afternoon for Kingston where they are visiting relatives.

Mr. George Caldwell of Fort Stewart is moving to Bancroft this week and will take up residence in the home vacated by Mr. Harry Lancaster of the village.

Mr. Ross Viscoff assisted by his uncle, Mr. Musclow, is renovating the Woodcock block which was partially destroyed by fire more than a year ago. Mr. Viscoff contemplates turning the block into two stores and two apartments.

Mr. Gordon Crapper of Ottawa is in town this week on repair service.

Teddy Kelusky was operated on in the Red Cross Hospital, Bancroft, Wednesday, for removal of adenoids and tonsils.

Mr. Carl Goodwin, son of Mr. and Mrs. Daniel Goodwin of Maynooth is still confined to the Red Cross Hospital in Bancroft suffering from a fractured leg which he received recently when struck by a passing motorist in Bancroft village.

Obituary

HAMILTON LACKEY

The funeral of the late Hamilton Lackey of Fraserville took place on Wednesday from Centreville Presbyterian Church to Fraserville Cemetery.

The service was conducted by his pastor, Rev. W. Patterson, Millbrook, assisted by the Rev. A. H. McConnachie, Peterborough.

Pall-bearers were a brother-in-law, John Milne, George Mullen, Earnest Mahood, George Mullen, Leslie Moore and James Roddy.

Mr. Lackey was a son of the late Hamilton Lackey and Sarah Mahood and is survived by his wife, Mary Powell and one sister, Mrs. Hannah E. Smith of Cavan and one son, Sgt. William A. Lackey of Petawawa and a granddaughter, Margaret Rose Lackey.

Kinsmen Entertain

MARMORA, Nov. 24 — (ENS)—Ladies' Night was observed by Marmora Kinsmen on Thursday evening. Twenty-two attended the dinner at the Royal Hotel at 7 o'clock served by hostess, Mrs. H. Neath and staff. Later adjournment was made to Deloro hall for bridge and dancing.

Guild Euchre Party

MARMORA, Nov. 24 — (ENS) — Nine tables were in play at the weekly euchre party held by St. Paul's Ladies' Guild in the parish hall on Wednesday evening. Lloyd Williams and Lorne Laing tied for the men's prize which was awarded the latter. Mrs. William Leonard won the women's prize. Refreshments were served at the close.

Deaconess On Job

LONDON, Ont., Nov. 24 — (CP). — Lieut. Madeline Hawkins of Clinton, Ont., graduate deaconess of the Church of England in Canada, Saturday will take over the post of assistant Protestant chaplain at No. 3 Basic Training Centre of the C.W.A.C. at Kitchener, it was announced last night. She is believed to be the first woman to hold such a post in Canada's armed forces.

No Gas, No Wedding

GREENVILLE, Pa., Nov. 24 —(AP).—It was "no gas, no wedding" for a Camp Reynolds soldier. He postponed his marriage because the Camp Ration board ruled he could not have gas for a borrowed automobile to drive his bride-to-be to church. "My fiancee won't ride a bus in her wedding dress," the soldier lamented.

H. J. Symington Says Draft Essential

By C. B. BLACKBURN
Canadian Press Staff Writer

CHICAGO, Nov. 24 (CP)—Canada, the United States and the United Kingdom, big three of the International Civil Aviation Conference, today resumed the private negotiations which have occupied them nearly two weeks.

They were making renewed efforts to save the conference from what many fear will be failure to achieve the prime purpose which brought delegates from 54 countries here Nov. 1.

This renewal of effort was due to the brief but eloquent appeal made at a plenary session Wednesday by Canada's H. J. Symington and ably supported by Mayor La Guardia of New York.

Both warned that failure to complete a draft convention would be a disappointment to the people of the world and a blow to international co-operation.

Their appeals, and those of other delegation members who supported them, came after Adolph A. Berle, United States delegation leader, and Viscount Swinton, head of the British group, had virtually admitted failure to agree.

That would mean leaving to a proposed interim organization the task of seeking to bring about agreement on a permanent convention.

It would evade taking any stand at the moment on the British proposal to establish strict international control over use of the international airways, the Canadian plan to define the air "freedoms" and set up international control of competition, and the American plan of open competition without delegating any authority to an international body.

Canada's role in the big-three parleys, on which the whole conference has been waiting, is to seek to bring the extreme American and British views together in a compromise that might be offered for general acceptance.

ASSUMES NEW JOB—O. K. Yui, above, who has been elevated from vice-minister to minister of finance in the Chinese government to succeed Dr. H. H. Kung, now in the United States.

Blake Buell Dies While Hunting

SHARBOT LAKE, Ont., Nov. 24 —(CP)—Funeral services for Edward Blake Buell, 67, Sharbot Lake merchant and lumberman, were held Wednesday at his home here with interment at Oakland cemetery, Brockville.

Rev. R. D. Wright and Rev. R. A. Fenning conducted the service. Mr. Buell succumbed to a heart attack near a lumber camp north of Crotch lake Sunday.

He was born at Caintown, a son of the late Mr. and Mrs. Albert Buell. Surviving are his widow, the

[illegible]

Troublesome Night Coughs Are Hard on the System

It's the cough that sticks; the cough that is hard to get rid of; the cough accompanied by a tickling in the throat that causes the nerve and throat wracking trouble that keeps you awake at night.

Dr. Wood's Norway Pine Syrup helps to relieve this coughing condition by soothing the irritated parts, loosening the phlegm and stimulating the bronchial organs, and when this is done the troublesome irritating cough may be relieved.

Dr. Wood's Norway Pine Syrup has been on the market for the past 48 years. The Trade Mark "3 Pine Trees".

Price 35c a bottle; large family size, about 3 times as much, 60c at all drug counters.

The T. Milburn Co., Limited, Toronto, Ont.

OUCH— MY BACK!

Stiff, achey back may be caused by sluggish kidneys. Gin Pills help the kidneys to do a full time job! Money back if not satisfied.

Regular size, 40 Pills
Large size, 80 Pills

In the U.S. ask for "Gino Pills"

RICHARD HALL LIMITED

OF INTEREST TO EARLY SHOPPERS

A page of items attractive for presentation to your friends or for your own use. In spite of the trouble of getting together all we would like to we are once again able to offer you a well assorted list of suggestions which will help to solve your Christmas buying. We also would like to suggest that you do your shopping early and avoid the rush.

FOR *Men and Boys*

He'll Appreciate

FINE SHIRTS

Assorted stripe broadcloth shirts, well tailored in every detail. Fused attached collar, button cuffs, breast pocket. Sizes 14½ to 17. Each **2.00**

SOCKS

Of Cotton and Wool

The assortment includes blues, greys, browns, wines, navy, etc., in a host of various patterns. Sizes 10 to 12.

Pair **50c**

Print Scarves

Smooth rayon scarves with hand-knotted fringed ends. A smart variety of paisley designs in well assorted colours. Each **2.00**

Men's All Wool Flannel Gowns

Men's flannel robes trimly fashioned and finished with cord trim on cuffs, collar and two pockets. Shawl collar style. Self waist girdle. Sizes: small, medium and large. Each— **7.95**

Flannelette Pyjamas

For snugly warm sleeping comfort. The trousers have drawstring at waist. Well proportioned sizes in assorted stripes. Set **1.98**

Broadcloth Pyjamas

Featuring attractive colour combinations including wines, fawns, greens, lapel collar style. Drawstring waist. Sizes small, medium, large **1.98**

Smart Ties

In attractive, blended, colorful, Roman stripes that are distinctive and dressy. Serviceably lined.

Each **50c**

"Gordon" Suspenders

For dress wear. These men's braces are made from fancy narrow webbing. They have slides that are readily adjustable to length required. Each **1.00**

All Wool Socks

Men's ribbed socks. Softly textured socks in practical weight for men in the armed forces. Colours airforce blue, khaki and black. Sizes 10 to 12. Pair **89c**

Men's Handkerchiefs

Neat, serviceable men's all white handerchiefs. Correct for any occasion. Made of smoothly woven cotton with narrow, plain sewn hems. Each **25c**

3-Piece Dresser Sets

She's sure to be thrilled with one of these beautiful sets. An appropriate gift and so useful too. Three pieces, consisting of a good quality brush, mirror, comb to match. Edging and handles of gold coloured metal. Assorted colours. All sets are boxed.

PRICED FROM **3.50 to 7.50**

SUGGESTIONS FOR HOME USE

Fancy Printed Tea Towelling

Printed cotton towelling for making colorful towels, buffet scarves, place mats, curtains. Printed in two charming designs. Yard **59c**

Madeira Guest Towels

Beautifully finished with real modern embroidery work and trimmed with a very fine lace. They are as pretty as can be. Size 14 x 21. Each **1.29**

Floral Tablecloths

Smart colorful designs printed on a white cotton background. Would make a delightful gift. Washes well and easily. Size 48 x 48 inches **2.98**

SHOP EARLY — CARRY YOUR OWN!

Five-Piece Bridge Tea Sets

Gaily colored bridge sets of spun rayon, assorted designs and fringed all around. Cloth is 36" x 36" and napkins 10 x 10. Set **1.79**

Reversible Comforters

6.95 Up

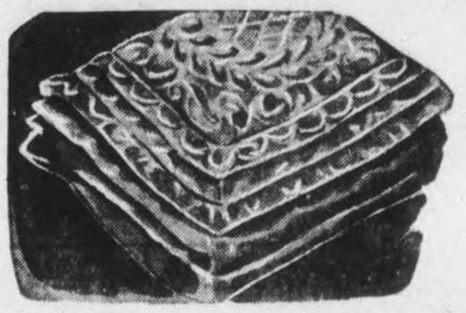

A gift that will give pleasure and comfort. The covering is made from heavy rich rayon satin. Fancy quilting all over in unusually attractive designs. Colors: rose, green, blue, gold. Size 66 x 72.

Practical Gifts For The Bride

Bathroom Hampers

Handy for soiled clothes. Made of strong, closely woven fibre. The hampers are finished in white, blue, ivory and green. The lid and handles are made from wood. Inside surface is smooth. Makes an extra seat in bathroom or bedroom.
The seat is made of wood and enamelled in bright colors. Each—

6.95 and 7.95

CHRISTMAS TOYS FROM SANTA'S PACK

Wood Wheelbarrows
What young boy would not be thrilled to have one of these. They are natural wood. Very strong and well made. Price **2.25**

Xylophone
With eight numbered glass keys. In colored box of heavy cardboard. Two playing mallets, instructions. Price .... **.89**

Wood Train
Made of wood and enamelled in bright colors. Each piece may be used as separate pull toy. Price **1.50**

Jigsaw Puzzle
Consisting of scenes such as Little Red Riding Hood, Peter Rabbit, the Old Woman in the Shoe. Price **49c**

Deck Chairs
Made of colored wood with printed cotton seat. Attractive toy for the little girl. Price **25c**

Moving Van
All wood body with removable metal top. Runs smoothly on four metal wheels. Price **1.00**

Four-Game Set
Four of the most popular games, Parcheesi, Snakes and Ladders, Checkers and Chinese Checkers. Complete with necessary men, etc. Price **2.00**

Tommy Gun
The little fellow will "mow 'em down" with this gun. Wooden construction. Nicely painted, perfectly harmless. Price .... **.79**

Sewing Cards
This set consists of six cardboard baby animals with large holes to work. Each **29c**

5761 PHONE — **RICHARD HALL LIMITED** — PHONE 5761

The Peterborough Examiner
VOL. XC, No. 279 — FRIDAY, NOVEMBER 24, 1944 — PRICE FOUR CENTS

Main Street Topics

NO CHANGE

No change in the amount of camera film available to retailers is in immediate sight, according to a check-up on some of the city's stores. Retailers in Peterborough are still on a quota system.

FEW CASES

A few cases of scarlet fever are being treated in Peterborough at the present, but it is a seasonal occurance and there is no cause for alarm, Dr. R. A. Kelly, Medical Officer of Health, said today.

GO TO LINDSAY

A large number of Peterborough Kiwanis members and their wives are expected to attend the Ladies' Night gathering of the Lindsay Kiwanis Club, in Lindsay, next Thursday evening.

GIFT FROM ITALY.

Miss Flora Borland, 551 Weller Street, has received a gift from her brother, Gnr. Reg. Borland in Italy. It is a rose silk brocaded bedspread with beautiful work on it. Her brother will be spending his third Christmas overseas.

REMAINS ON DUTY.

Serving with an Eastern Ontario regiment overseas, L-Sgt. Thomas L. Madill, son of T. Madill, Lindsay, has been reported wounded in action, but remained on duty. L.-Sgt. Madill's wife lives in Glasgow, Scotland.

TO ADDRESS LIONS

D. G. H. Melton, general manager of the Dominion Woollens and Worsteds plant will be the guest speaker at the Lions Club Monday evening. He is chairman of the Peterborough Rehabilitation committee and will probably discuss this work. Four new members have been accepted as follows, F. J. Buchanan, J. F. Coulter, Dalton W. Way and J. W. Wigley.

C.P.R. CHANGES

C.P.R. winter schedule, effective Saturday at midnight, reverts the early morning Toronto-Ottawa train from 1:45 o'clock to 1:35, leaving Peterborough. The 5 a.m. west bound to Toronto leaves at 4:55 o'clock, and the afternoon train daily will leave at 5:30 o'clock reaching Toronto at 7:45 p.m. The Sunday afternoon train for Toronto is unchanged at 5:30.

BANK CLEARINGS.

Bank clearings for the past week totalled $1,192,389 as reported by the secretary of the Peterborough Clearing House.

BY ACCLAMATION.

Mayor Cecil L. Boyd, Kingston, was re-elected by acclamation at the municipal nominations this morning.

NOVEL SIGHT

A novel sight was seen on Main street Thursday evening, when what looked like a home-made truck went rolling along. The cab was made of wood, and looked like a little building set on the front of the vehicle. The truck was probably rebuilt from an earlier model.

RECENT GRADUATE

Sgt. Don MacTavish, son of Mr. and Mrs. D. A. MacTavish, 467 Albertus avenue, graduated as an air-gunner recently at Mont Joli, Quebec. He left the Peterborough Collegiate to enlist in the R.C.A.F. Sgt. MacTavish's flight won the Athletic shield at the Bombing and Gunnery School competition.

NOT PERMISSABLE

Peterborough citizens are reminded that they are not permitted to mail illustrated postcards to France. Recently since mail service to France was resumed, a number of people have been sending the cards, and until further word is received they should not be mailed, Postmaster Charles Lacheur said today.

CHIMNEY FIRES

Firemen from the local departmen were called out twice today to extinguish chimney fires in each case. The first call came at 7:36 this morning at the residence of G. R. Fitzgerald, 530 Parnell street. At 9:40 this morning they went to the residence of Mrs. R. Hummel, 62 Robinson street. No damage was caused in either case.

ON WAY HOME.

WO.2 Leo Begley, B.E.M., is on his way home from overseas service, including India, and will arrive in Peterborough Saturday afternoon or Sunday, according to word received by his parents, Mr. and Mrs. J. Begley, 512 Charlotte street. He has been serving with the R.C.A.F. since February, 1941 and is in Ottawa at the present time.

Red Cross Shipped Overseas $16,000,000 Of Suplies

A large portion of those whose homes have been destroyed or damaged in Britain by bombs are entirely dependent for new clothing from Canada because it is almost impossible to replace lost clothing in Britain itself.

It may be years ere British mills are able to turn out all the requirements of people over there. Even if the war were over now the need for Red Cross work rooms across Canada will continue to be just as great.

The need for additional women volunteers also is very great indeed at the present time.

The need for blood plasma is greater and more urgent than ever before. Upon the number of volunteers in Canada in the next few weeks may hang the lives of many young Canadians overseas. Five thousand donors a day are needed throughout Canada.

Of all the supplies sent overseas by the Canadian Red Cross from the beginning of the war the total loss by enemy action was only about one per cent. Since the spring of 1940 the approximate value of supplies sent overseas from Canada was $16,000,000.

These were some of the highlights of a report made to the Central Council of the Canadian Red Cross Society in Toronto by Premier George Drew on his recent overseas visit.

"No part of our whole war effort deserves higher praise than does the work of the Red Cross Society," said Premier Drew. "I visited the Red Cross headquarters in London and saw every part of the extremely efficient organization under the direction of Major-General Basil Price. Many Canadian women who have been working as volunteers with the Red Cross Society overseas for several years are doing one of the finest jobs of the whole war in handling the supplies and arranging distribution to the many places where they go.

In Front Line

"Those Canadians who have been working at the Canadian Red Cross headquarters in London have really been in the front line. During the heavy attacks by robot bombs last summer many fell in their neighborhood, and windows of their building were on more than one occasion blown in, but their work went on without interruption and with hardly the loss of a single working day on the part of any of the members of the staff although many of them were brought in direct contact with the effect of the bombing in other parts of London where they were living. It is sufficient to say that every one of them behaved like real soldiers.

"At the time I visited the Red Cross building in London they had on hand stores with an approximate value of two and a half million dollars."

The women of the Canadian Red Cross Corps are doing a wide variety of extremely important tasks. The overseas detachment now numbers over 40 girls in uniform. About 40 are serving at the Ontario Services Club. They were serving more than 1,200 meals a day there.

A number of members of the corps are also serving in excellent Services Club maintained by British Columbia. There are also the four fine Maple Leaf Clubs in London operated by the Canadian Red Cross.

Working Day, Night

Other members drive ambulances and at times are working steadily night and day driving the wounded back from ports of embarkation to the hospitals in England. Others work directly in the hospitals. There are about 50 members in France and Italy driving ambulances, providing casualties with necessary supplies, and generally doing all those human and personal things which mean so much to those who have suffered in battle.

Dressings for the wounded, woollen comforts of all kinds for men facing a severe winter in France, Italy and elsewhere are needed more than ever before in greater numbers; It is therefore a matter of very real concern that there has been a falling off of volunteers in the work rooms of the Red Cross throughout Canada. It would seem that this situation is the result of over-optimism about the end of the war.

In addition to the much higher casualties and more severe winter conditions than have previously been faced, there have also been enormous civilian casualties in Britain and a great loss of clothing in bombed houses which it is almost impossible to replace from Britain itself.

"I have seen men literally brought back from almost certain death by the plasma flowing into their veins from the supplies sent from Canada. Thousands of our young men are alive today only because of the supply of plasma that was immediately available. This, I think, is the most important contribution those at home can make.

"It is unthinkable that any young men whose lives will depend upon adequate and immediate supplies should lose their lives because of our failure here at home. Thousands of volunteers are needed at the Red Cross Blood Donors' Clinics and needed right away if we are to meet the demand for these vital supplies.

"I was in Paris a short time after it was freed and when I visited the civilian internment camp at St. Denis I had a chance to talk to many of those who had been interned there for more than four years and had not yet been moved. I saw some of the Canadian Red Cross parcels being used, and everyone to whom I spoke had the highest praise for what we had done and said without reservation that ours were the best boxes received from anywhere."

25 DAYS TO SHOP

Christmas will soon be upon us so we advise you to shop early and avoid disappointment later.

See our large assortment of MEN'S DRESSING GOWNS, made of the finest pure wool and silks available. A gift that is sure to please.

Isadore Black

War—4 Years Ago

By The Canadian Press

NOV. 24, 1940—Bristol suffered severe, concentrated night bombing. R.A.F. plastered Hamburg, Boulogne, Calais, Brest and Lorient. First Canadian graduates of Empire Air Training Plan arrived in England. Slovakia followed Rumanian in signing with Axis powers. Viscount Craigavon, Prime Minister of Northern Ireland, died.

Inspector Lauds Teachers In Rural Areas

Rural school teachers of the Peterborough district were warmly commended by R. F. Downey, Inspector, for their activities and leadership in various public enterprises in his address at the first meeting here of the Teachers' Institute since 1940.

Their leadership in promoting the sale of War Savings Stamps, collecting milkweed pods, improvement of school grounds was all constructive, timely and needed doing, Mr. Downey said, and best of all they were projects well done. He recommended to them further efforts in assisting the Navy League, Junior Red Cross, and in the welfare organizations assisting crippled children.

One hundred teachers from the inspectorates Mr. Downey, and F. B. Smitheram, who has succeeded L. W. Copp, assembled Wednesday at the Normal School with E. G. Sloan, Principal of Lakefield Public School, presiding.

Miss Olga Johnston, Dean of Women at Peterborough Normal School, spoke on home economics in the rural school. She said that Home Economics is much broader than merely Cooking and Sewing and gives prominence to such related topics as Nutrition, Selection and Care of Food, Preparation of Food, Selection and Care of Clothing, Grooming, How to talk to People, Principles of Happy Home Life. Miss Johnston outlined practical ways in which teachers could practice even in poorly equipped schools those principles which are the basis of happy living. Quoting an eminent psychologist Miss Johnston said: "The child who has a happy home life never becomes a mental patient."

She advocated the practice of serving one hot dish during the school lunch hour and demonstrated simple ways of doing so.

"Above all, make rural schools happy, attractive places by adopting those basic principles of good housekeeping," she said.

Social Studies

F. B. Smitheram defined geography as the study of social functions exhibited in space and history as the study of social growth through time.

"The teaching of history and geography as sources of useful information has not prevented wars, depressions, nor social injustices. In fact, erroneous ideas arising from widespread acceptance of the static view of geography has hindered nations from making adequate preparation against national dangers.

"Two wars in a single generation have brought home the need for a more adequate form of social education. Social Studies is the school's answer. As such, Social Studies is a true science, the purpose of which is to discover those ascertainable fundamental verities which govern man's activities.

"To discover these principles which make community living possible demands teaching procedures more vital than having children retell the teacher's account, or fill their notebooks with copies of the same note, or fill in blanks in hectographed sheets.

'It is the prime function of the school to bring about an understanding and the practice of those simple principles which make successful community living possible. Only thus can be established a world order which is not depotism or a world freedom which is not license."

K. O. Birken, M.A. — Master, at Peterborough Normal School — conducted the most popular and most helpful feature of the convention: From a list of question submitted by the teachers Mr. Birken suggested ways of meeting successfully many of the perplexing situations that arise. Many problems that are associated with the "problem child" might be avoided if that child were considered as "a pupil with one or more unsolved personal problems."

"Determine the child's interests and abilities and teach him from there," he advised.

L. W. Copp, B.A. — Master, at the Normal School, defined the problem of teaching the child to read as that of teaching him how to get the idea conveyed by the printed symbols.

From his experience as a teacher, and his observations as an Inspector of Public Schools, he described practical, successful procedures whereby primary pupils may be given purposeful reading activities.

"There is little value in having him 'read over his lesson' unless, through correlation with other subjects or by providing some new problem to solve, the pupil has an attainable purpose for reading."

E. H. McKone, M.A. — Principal of Normal School, welcomed the teachers to the Normal School. "Teachers do not see each other frequently enough. They spend too much time in classrooms or elsewhere. Conventions are well worthwhile if they do nothing else than give teachers an opportunity for that mental refreshment that is gained by associating with other teachers."

Federation Guests

Miss N. Hackett, Toronto, and F. J. Wood, Lindsay, represented the Ontario Teachers' Federation. Miss Hackett outlined the provisions of the recently enacted Teaching Profession Act and the Regulations made under it. Mr. Wood discussed the responsibilities resting upon the teachers and outlined what Federation proposes to accomplish. He reminded the teachers that Federation activities had its birth in the city of Peterborough, and that, though legal status had now been attained, the real work of the Teachers' Federation was just beginning.

Q. S. McKinney, Instructor in Music at P.N.S., assisted by Lewis Bird, Principal Queen Elizabeth School, explained the facilities provided by the National Film Board now available through the film library established at the Peterborough Normal School and demonstrated the teaching values of Sound Films.

Officers elected were: Honorary Presidents: E. H. McKone, M.A., B. Paed.; Inspector R. F. Downey, B.A., B. Paed.; Inspector F. B. Smitheram, B.A.; president, George E. Munro, Peterborough; vice-presidents, Mrs. R. Pakenham, Norwood; sec.-treas., Ezra Ball, Bridgenorth; executive committee: Each local Teachers' Group is to elect one member.

ON CORVETTE PETERBOROUGH — LSBA Harry H. Hunter (Left) and L.Sig. Russel Curtis (Right) are serving on HMCS Peterborough. LSBA Hunter is the son of Mrs. Richard Hunter and the late Richard Hunter of Lakefield. He served for 2½ years in the Army at the Training Centre in Peterborough under Capt. Hewitt, and has spent 2½ years in the Navy. His brother-in-law, L.Sig. Curtis, is the only son of Mr. and Mrs. W. R. Curtis, Downie street. He has been in the Navy three years and had considerable action while serving on the Chambly. LSBA Hunter's wife is residing in Lakefield with his mother, and she was formerly with the CWAC. Mrs. R. Curtis, formerly Margaret Hunter, lives at 610 Bethune street.

Civic Nominations Are Scheduled For This Evening In City Hall

Municipal nominations at the City Hall to-night between 7:30 and 8:30 are a departure from Peterborough procedure presumably from the incorporation of the town almost a century ago.

The Council this year decided to advance election day from January 1 to December 4 partly in the expectation of stimulating increased interest in the affairs of the city. Possibly that end may be substantially accomplished in the next ten days, but so far it has not been indicated in any pre-nominations gossip.

City Clerk Outram takes charge of the proceedings from 7:30 o'clock for the statutory hour, and beyond that for the public meeting to hear nominees who may wish to address the ratepayers and declare their intentions in the approaching elections.

Nominations will be received for the office of Mayor, five aldermen, four members of the Board of Education, and one seat on the Utilities Commission.

Expiring terms are those of Mayor Hamilton, the mayoralty in Peterborough is restricted to one year, although five aldermen are elected for two years. Members of the aldermanic board whose two-year terms are expiring are: Aldermen Bradburn, Sullivan, Sands, Dutton and Swanston.

The four trustees of Peterborough's Public Schools and Collegiate Institute and Vocational School who have the choice of retiring or accepting re-nomination are H. G. Walker, Dr. C. M. Scott, J. Fred Reed, and Alex Sollitt.

And for the Utilities Commission the three-year term of Fred Hills is now nearing its end.

Obituary

MISS ALVERETTA GASKINS

Word has been received by Mrs. Stanley Matchett, 173 Hunter street E., of the death of her niece, Miss Alveretta (Retta) Gaskins of Yonkers, N.Y., after a short illness.

Miss Gaskins was born in Peterborough, and attended East Ward School, Peterborough Collegiate, and Peterborough Normal School. She moved with her parents to New Jersey in 1916, and for many years, taught school in New York City.

Eldest daughter of Mr. and Mrs. Stephen Gaskins, of Yonkers, New York, she leaves to mourn her loss beside her parents, one sister, Mrs. Stewart Jacobs, of Atlantic City, N.J., and an aunt, Mrs. E. Scott, Maria street, Peterborough.

Warkworth Soldier Said Dangerously Ill

WARKWORTH, Nov. 24—(ENS). — Gnr. William Puddaphatt, who was reported wounded Thursday is now reported to be dangerously ill. his wife has been notified. He was wounded November 15 while with an anti-tank regiment.

Gnr. Puddephatt is the son of Mr. and Mrs. George Puddephatt, Codrington.

2 Men Are Fined For Leaving Jobs

On a charge of having walked out on the William A. Curry Lumber Company of Eagle Lake without notice of separation terminating employment, Valmor Mansfield and Orlo Brandon, of Kinmount, were each fined $15 and costs, amounting to $19.60, by Magistrate Gee at Haliburton Thursday.

The action was directed by the Regional Enforcement Office of Selective Service, Toronto, which was represented by R. E. Slade, with L. A. Grant, of Peterborough.

A. T. Lacey, Lindsay, counsel for Selective Service, recommended a light penalty in view of the fact that these were the first instances in the Haliburton district of quitting work without permission. Magistrate Gee agreed in imposing the fine, but said he hoped it would be a warning to others, and that if any cases came before him in future he would have to consider a jail sentence.

Refreshment Booth Robbed During Night

The refreshment booth of John J. Dennie, 405 George street south, was broken into during Thursday night and cigarettes valued at $8 and $1 in cash were stolen.

Entrance to the place was obtained by ripping off a sign that had been used to close a window.

The automatic record-player in the booth was broken but no money was taken. However about a dollar in change was obtained from a pinball machine and a carton of cigarettes and some loose packets were carried off.

Milk Distributors

TORONTO, Nov. 24.—(CP).—Officer of the Ontario Milk Distributors' Association were elected yesterday at the annual meeting of the Association here. K. D. Muncrieff of Kingston, was named president. The other officers included M. Hart, Oshawa, and V. Abercrombie, Sudbury, vice-presidents.

Are You Aware Of The Fact?

That while the new Civic Hospital is to cost approximately $1,400,000 of which the ratepayers are only being asked to provide $600,000, for 50 years the residents of Peterborough have received hospitalization at practically no cost to the ratepayers, and in that period more than $1,200,000 has been given to Nicholls Hospital from the Nicholls Estate.

That in spite of this great benevolence Peterborough is desperately in need of a new hospital. The present building is out of date, inadequate and uneconomical. Patients are crowded together, babies are isolated in bathrooms for want of room, revealing a condition that should not be permitted in this day and age.

Personal Gifts Give Cheer For Christmas

There is nothing just so indicative of the spirit of the whole, when many people in one community or sphere of influence take a personal interest in any particular movement being carried on in their midst for the good of other people far away, and their doing so must naturally reflect to the credit of everybody whether they have participated or not.

It might be said that it has really been this outstanding attribute of personal interest on the part of a great many people hereabouts, that has enabled the Peterborough and District British War Victims' Fund to carry on its good work day by day, for almost four years now, and resulted in the splendid sum of £18,000 having been raised and sent over to Britain.

To show just how big a part this personal interest has played in the work that the fund carries on, today sees the 19th list of purely personal gifts that has been acknowledged since the middle of last July, the most recent one prior to this one, having appeared only just one week ago today.

Because this personal interest cannot help but be one that emanates from the hearts of those who have assisted, and for which there is no pecuniary reward, the writer feels that this might be an appropriate time to give the text verbatim of a letter received from a 12-year-old boy, who had participated in the joy that last year's Christmas donation gave to large numbers of children in Britain, passing on to them what might prove to be some joy, from the fact that others were made very happy through their kind thoughts on their behalf.

Robert Streek of the New End School, Hampstead, London NW.3, writes thus, Dear Sir: "At Christmas time we had a great surprise. Usually Christmas is a jolly time, but were not expecting to be as jolly as usual this Christmas, what with rations and one thing with another.

Imagine our surprise when we were told that there would be a tea party for us, and that it was for all of us and not only the babies. It turned out to be a Canadian Party and very nice too. But Canada is 3,000 miles from Hampstead, and so I should like to tell you to tell those kind thoughtful people "A big thank you please' if you will.

When I am grown up it may be that I shall be able to go and see Canada for myself. It must be a fine country where such good people live, and worth going a long way to see. That was a real slap up tea party, Christmas tree, toys, cake, biscuits fruit tarts, jellies and so on: a real treat."

Children have an apt way of expressing their thoughts, and this lad is typical of thousands who has had occasion to think in the highest terms possible of the good that people in these parts have done, which in itself is worthy of the sacrifice that has been made in an individual way to help them.

Led by His Honor Judge S. L. Smoke, a fine list of personal gifts appears today, all of whom can take the above letter in a personal way, since for a large part they had a share in last year's Christmas donation, besides having contributed (as may be noted) on many other previous occasions to help the blessed work the fund carries on.

Previously acknowledged	$83,590.65
Judge Sheldon L. Smoke	25.00
E.H receipt No. 3985	2.00
J. H. Carter	10.00
Mrs. Palmer	1.00
Harold Scott, M.P.P.	5.00
H.D. receipt No. 4020	2.00
Margaret A. Wolstenholme	10.00
O. F. Church	5.00
Mrs. W. Phillips	5.00
F.M.F. receipt No. 4024	3.00
H. S. Routley	10.00
In as much (46th donation)	10.00
In loving memory of Mrs. Mary Manley, who passed to her Eternal rest November 24, 1939	10.00
Total to date	$83,688.65

Week's Remand Given To Bicycle Thief

John Foster Thompson, Western avenue, entered a plea of guilty in police court this morning to a charge of having stolen a bicycle from Harry Bothnik, and at the request of Crown Attorney V. J. McElderry, K.C., was remanded for a week for sentence.

"That will give you a chance to get his record," commented Magistrate O. A. Langley, K.C. "This man's face is familiar to me."

Joseph Norman Brick, 18, Donegal street, was charged with having assaulted Hum Horning early this morning on George street, occasioning actual bodily harm. The complainant appeared in court with his head swathed in a bandage.

Brick asked for an adjournment when the charge was read, but was informed that he would be remanded in custody until Monday. Bail was fixed at $500.

Auto Seized

TORONTO, Nov. 24 — (CP). — Ontario Provincial Police said last night they had seized an automobile at Thornhill, Ont., believed to be the one which Wednesday night struck and killed two suburban Doncaster boys, Henry Wolfreys and Morris Code. There have been no arrests.

AT CLINTON—A former Quaker Oats employee, LAC David Percy Drain, is now stationed at Clinton. His wife and daughter are living at 146 Hunter street East, and his mother, a native of Warsaw, lives on Park Hill road. His father, the late David Drain, died some years ago. LAC Drain has been in the RCAF for 18 months, and a brother, Ivan Drain, is also in the Air Force.

Chemong Bridge Deputation Sees Minister

As a post-war project of increasing interest and necessity to the north-western area of the county, and especially to the Township of Ennismore and beyond to Bobcaygeon and north to Kinmount, the floating bridge on Chemong Lake was introduced to the Hon. George Doucette, Minister of Highways, by a Peterborough deputation to Toronto on Thursday.

Reeves Mather and Gifford of the County Council, D. A. Maciver, county engineer, Alderman R. S. Cotton representing the City Council, and S. J. Rowe of the Allied Labor Council, Alex Sollitt of the Motor League, and J. J. Dorris of the Chamber of Commerce, made up the deputation, which was met in Toronto by Harold Scott, M.P.P., and taken under his wing.

Mr. Doucette cordially welcomed the Peterborough visitors and promised not only that consideration would be given to the project by his Department, but that soundings would be made as early as possible. He also said that 75 per cent of the cost of constructing such bridges is borne by the Department.

The Peterborough men also called on Hon. Dana Porter, Minister of Planning and Rehabilitation.

Link With Past Leaves Village Of Roseneath

ALDERVILLE, Nov. 24.—Another link with the past is being broken when Mrs. Isabelle Mason, who has sold her modern residence in Roseneath to A. J. Campbell, moves to Toronto.

Mrs. Mason and her late husband, W. J. E. Mason, who died in Jan., 1942, moved to Roseneath 37 years ago. Only four of the inhibitants at that time now reside in Roseneath. They are: Mrs. Annie Lapp, M. McMillan, E. Harvey and A. Shearer.

The Union bank stood where the present post office is but during the past war the Union Bank was taken over by the Royal Bank and removed to its present premises. The Union Bank had as its first manager James Stewart, succeeded by Mr. Theaker and Mr Moore. It was during Mr. Moore's tenure of office that the Royal Bank took over the Union Bank.

The Roseneath fair president at that time was George Dawe, C. Crown, vice-president, and C. D. Harper secretary. Mr. Mason, a director and a contractor drew plans and specifications and erected all the fine buildings on the fair grounds. The bandstand was the first to be erected. He used his influence to secure hydro in the community and was the first to have the Bell and rural telephone exchange in the village. Mrs. Mason leaves to resume her course in the Wayne School of Nursing in Toronto.

Ken S. Smylie Heads Kinsmen Club

Ken. S. Smylie was elected president of the Peterborough Kinsmen Club for the new term, at the election of officers meeting Thursday evening in the Empress Hotel. He succeeds Arthur Lewis.

Other officers elected were: Forest Warren, first vice-president; Roy Lewis, second vice-president; A. Bourne, treasurer; J. Archibald, secretary; Stuart Munro, registrar; and James King, Gordon Langhorne, Harley Weir, William Osbourne and John Nornabell, board of directors.

Alderman Sands spoke to the Club on the new civic hospital project, outlining the plans and details of the new building.

During the meeting, the club members unanimously voted to grant permission to the city council hospital committee to use the club's endorsement in their advertising. It was further resolved that the Kinsmen members would do everything in their power to see that voters exercise their franchise December 4.

KEN S. SMYLIE

In the absence of President Art Lewis, Howard Shimer, first vice-president, was chairman.

Wife Testifies She Was Beaten

Lawrence Dennie, 52 Alfred street was allowed to go on suspended sentence in police court this morning after he had pleaded guilty to beating his wife, Marie Dennie.

Conditions of the sentence are that he is to go to work and support his wife and two children and that he is not to attack her again.

Mrs. Dennie, in giving evidence this morning, said that there had been an argument in their home and that her husband had pushed her down, struck her a number of times on her breast and shoulder and then had kicked her on the legs.

She said that it was the first time her husband had struck her.

In answer to a question from Crown Attorney McElderry Mrs. Dennie said that her husband had only worked three days in the last ten weeks.

Mrs. Dorothy Maguire, police matron, said that she had examined Mrs. Dennie and had found that her shoulders were bruised, her knees black and blue, and her shins and ankle bruised.

In the witness box Dennie said that he had an argument with his wife and had pushed her but denied that he had struck her.

"I hardly know what to do with this man," said Magistrate Langley. "It is his first offence and his wife says this is the first time he has has struck her. I think that if he goes on a bond to go to work and to refrain from assaulting her I'll let him go on suspended sentence."

BONE-BUILDING MINERALS

Shellfish contain as much calcium, and more magnesium and phosphorous, than an equal weight of milk.

Expert floor sanding and finishing, cleaning and polishing. V. Janeway—Phone 8366.

PULVER'S
FALL and WINTER
Clearance Sale
NOW ON

A real bang-up opportunity to buy seasonable merchandise at lowest possible prices. Come and see for yourself

Untrimmed Winter Coats	$14.95
Fur-Trimmed Coats	$29.95
Smart Dresses	$5.00
Beautiful French Seal (Dyed Rabbit) Fur Coats	$99.00

And Many Other Bargains For the Thrifty Shoppers

PULVER'S
LADIES' READY-TO-WEAR and FURS
389 George St.

Millbrook Couple Observe Golden Wedding

MILLBROOK, Nov. 24—(ENS)—Mr. and Mrs. George Fair, life-long residents of Cavan and Millbrook, quietly observed their golden wedding anniversary, a gathering in their honor being held at the family homestead, Second Line, Cavan, which included only immediate relatives, and for which their son and his wife, Mr. and Mrs. Howard Fair, and their daughter, Miss Anna Fair, were host and hostesses.

Since the bride and groom who have just passed their fiftieth milestone are not in robust health, the circle of guests was limited, more than twenty sitting down at 7 p.m. to dinner, the table being lace-covered and centred with a handsome wedding-cake flanked on either side with golden candles in silver holders. Among the floral decorations were large pansies, golden centred, picked that very day in the flower garden of the homestead, where Mr. Fair was born and brought up, and where he had lived his entire life until moving to Millbrook six years ago.

Married In Cavan

Mr. and Mrs. Fair were married at the home of her parents, Mr. and Mrs. Thomas Whyte, Second Line, Cavan, by the late Venerable Archdeacon Allen, who, following his usual custom, gave the bride, Annie Whyte, a prayer book, Mrs. Allen's gift being a china plate, still in use in the Fair home. Robert McCamus was groomsman, and the bride's sister, Miss Margaret Whyte, now living in New York state, was bridesmaid.

Following the wedding anniversary dinner, Robert McCamus acted as chairman, proposing the toast to the bride and groom of half a century, to which Mr. Fair replied. By special request of Mr. and Mrs. Fair no elaborate gifts were prepared for them, and Mrs. L. W. Smith, on behalf of those present, presented a sheaf of yellow roses. A number of the guests, who were all nieces and nephews, spoke of the fine qualities of citizenship exemplified in the lives of the guests of honor.

Six years ago, when their son, Howard Fair, married, Mr. and Mrs. Fair turned over the farm homestead to the young couple, and moved to Millbrook, continuing ever since to reside in the Whyte home, King street east, where Miss Margaret Whyte had previously been living for some years. The guests for the anniversary party were from Peterborough, Millbrook, Bailieboro, and other points in the surrounding countryside.

Can Wear Ties

LONDON, Nov. 24.—(CP Cable.)—Non-commissioned officers and men of the Canadian army overseas now are permitted to wear shirts and ties and to leave the top button of their battledress tunic undone. The regulations are applicable to men on leave, after duty hours, and office workers.

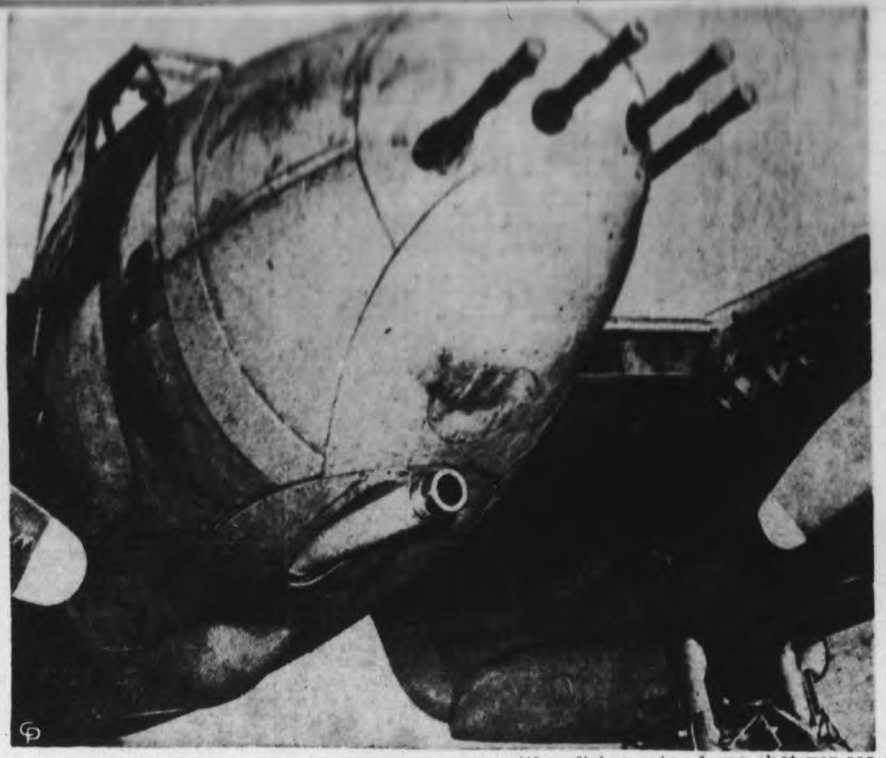

NEW BIG-GUN MOSQUITO—POWERFUL RAF WEAPON—Seen in flight in England is the new version of the RAF's famous Mosquito, the Mark XVIII, which carries a six-pounder gun slung beneath the fuselage, with a firing rate of one shot per second. The use of this new plane has been so effective against U-boats that the Nazi underseas craft now need an escort of flak ships. The Mosquito also carries four .303 machine-guns.

HERE IS THE NEW RAF MOSQUITO IN FLIGHT

OUSTED BY CHIANG—Major victim of a wholesale cabinet "purge" by Generalissimo Chiang Kai-Shek, which resulted in the removal of six of China's top-ranking cabinet members, was Gen. Ho Ying Chin, above, who was ousted as Minister of War. Long criticized by China's People's Political Council as well as American quarters, Ho retained his post as chief-of-staff of the army. His successor is Gen. Chen Cheng, former commander of the first war zone.

Develop Peace Theme Of Roseneath Church W.A.

ROSENEATH, Nov. 24 (ENS) — Peace was the theme of the devotional exercises opening the regular meeting of the United church W.A. Mrs. W. A. Davey conducted the worship, assisted by Mrs. G. L. Tucker, who read "The Sea Is His," and Mrs. B. Thackeray reading "The Soul of a Nation."

The meeting was held in Mrs. L. Sherwin's home and the president, Mrs. G. L. Tucker, conducted the business session. The treasurer, Mrs. C. Grigg, reported $36.10 in the treasury, and receipts for the day included $2.50 from the quilt committee; rental of silver, $2.80; collection, $2.07, and miscellaneous 45 cents. Mrs. Charles Sandercock announced receipts from sale of refreshments at a recent farm sale, as approximately $16.

Mrs. Grigg, convener of parsonage committee, announced a chesterfield suite had been placed in the parsonage through the efforts of the W.A., the Fenella parsonage board and Centenary W.A. Mrs. B. Thackeray announced the sale of 52 packages of Christmas cards and additional packages on order. It was decided to donate $10 to the church treasury, and Mrs. C. Grigg and Mrs. Ella Brown volunteered as a program committee for the December meeting, the date and place of meeting to be arranged by the president and vice-president.

Mrs. Frank Adams, program convener, announced the numbers as follows: a vocal solo, "Pass It On," by Mrs. R. C. White; a reading, "Knitting and Reading," by Mrs. Charles Sandercock; a humorous reading, "Old Henry," by Mrs M. Davey. Community singing led by Mrs. C. Grigg, and reading "Deacon Brown," by Mrs. E. Waldie concluded it.

A vote of thanks was tendered the hostess by Mrs. Adams and refreshments were served by the hostess and a social hour followed.

Knox W.M.S. Learns Of British Guiana

HAVELOCK, Nov. 24—(ENS)—Mrs. William Martin was the hostess for the November meeting of the W.M.S. of Knox Presbyterian church.

The president, Mrs. L. Colquhoun, presided and read the Scripture lesson. Mrs. Martin gave the prayer from "The Glad Tidings" and the study on Brtiish Guiana was taken by Mrs. H. Krant. The matter of setting a date for a pot luck supper was left over for further discussion. Mrs. M. Kinnaird closed the meeting with prayer. Dainty refreshments were served by the hostess.

Flier Killed

TORONTO, Nov. 24.—(CP).—Flt. Lt. Norman Grove, 31, of Toronto, an instructor at the R.C.A.F. school at Hagersville, Ont. for nearly two years, was killed yesterday in a flying accident, his wife was informed last night.

DAVIS-THOMPSON COMPANY
Established 1858
433 GEORGE ST. PHONE 4724
Insurance and General Agency
All Branches of Insurance Represented

Famous for 50 years!
RED ROSE TEA "is good tea"
RED ROSE Orange Pekoe Tea is extra good!

©The Borden Co. Ltd
"Let's see ... what dessert is both tasty and nourishing?"
"**Why Borden's Ice Cream,** of course!" recalls Elsie, the Borden Cow.
"Imagine me forgetting for a moment that delicious, creamy-smooth Borden's Ice Cream is just teeming with proteins, minerals and vitamins! That it's a great energy food!
"That's why such large quantities of it are supplied regularly to our armed forces and war workers.
"Why not give your family this irresistible food treat whenever you can? Take home Borden's brick or Mel-O-rol Ice Cream tonight. Slip it into the refrigerator to keep firm till dessert time."
"IF IT'S BORDEN'S, IT'S GOT TO BE GOOD!"
THE BORDEN COMPANY LIMITED
Borden's ICE CREAM

Student Body Demonstrates In Quebec City

QUEBEC, Nov. 24 — (CP) — Terming a group of 500 to 700 youths who staged an anti-conscription demonstration here last night as hotheads," Brig. Edmond Blais, officer commanding Military District No. 5 (Quebec) said to-day that there is no danger of any serious disorder" and that he had assumed the responsibility to see that calm is maintained in Quebec."

Brig. Blais made the statement after releasing the text of a telegram he addressed to Maj.-Gen. A. E. Walford, the Army's Adjutant General at Ottawa, stating the demonstration had been limited to singing, shouting and the display of signs protesting against overseas conscription.

Brig. Blais' telegram said that certain trivial damage such as broken windows occurred but by no means so far has any incident occurred beyond municipal authorities' control."

The group said to be made up of a majority of Laval University students pulled down bulletin boards from in front of the Quebec Chronicle Telegraph, a Conservative paper favoring conscription.

The parade of youths ranging from 16 to 22 years marched to the St. John Street army recruiting office but were prevented from forcing entry by a large detachment of the Quebec police force who had picked up their trail from the newspaper office in uppertown.

An attempt to force the entry of the Liberal Reform Club was foiled as an army officer— whose name was not made public by Brig. Blais —told them they were but a bunch of young fools."

No arrests were reported by police after the demonstrators failed to obtain an interview with Premier Maurice Duplessis at the Union Nationale Renaissance Club on Grand Allee and later at the Chateau Frontenac.

Before disbanding at Youville Square, the group was addressed by Marcellin Tremblay, President of the Students' Society of Laval University, who said we will never accept conscription for overseas service."

In his statement to-day, Brig. Blais said "the situation is in the hands of the Provincial, Municipal and Military police."

Would Quarantine All Persons With V.D.

TORONTO, Nov. 24—(CP)—The suggestion that persons suffering venereal disease be placed under quarantine similar to that imposed on those with such communicable diseases as smallpox and diphtheria was made yesterday by Judge T. H. Barton at a conference of health and police officials.

Dr. G. J. Jackson, Toronto Medical Officer of Health, and Dr. Lorne Pequenat, his deputy, said there were difficulties in a quarantine and it might lead persons to attempt to hide the disease.

Crown Attorney J. W. McFadden said that there hasn't been a single prosecution or conviction under a law passed 25 years ago making it an offence to spread venereal disease.

Fliers Burned

GREAT FALLS, Mont., Nov. 24.—(AP).—Two ferry pilots, one of them an American-born Chinese woman flier, were burned seriously yesterday in the collision of two single-engined combat planes over the Great Falls army air base.

CLOTH FROM SOYBEANS

Clothing can be made out of soybean protein.

SINUS SUFFERERS
Clear Your Nose
MENTHOLATUM

CHEST COLDS *Bounce off!*
At the first sign of a chest cold get a bottle of dependable Pasmore's Fast Action Bronchial Mixture. It quickly clears congested bronchial tubes and brings you back to par. At all Drug Stores.
Pasmore's BRONCHIAL MIXTURE
CHECKS CHEST COLDS

Better Vision
No matter what type of work you do efficiency counts. Consequently it is vital that your vision be perfectly keen. We urge you to have your eyes scientifically examined to-day—at Lewis', where you pay no extra for a scientific examination.
Lewis Optical Company
345 GEORGE ST. PHONE 8843

Zeller's
RETAILERS TO THRIFTY CANADIANS

GIFT BOOKS
for Girls and Boys!

for CHRISTMAS GIVING
PAINT BOOKS
For the Very Young
Boots and Her Buddies
Humpty-Dumpty
Big Special
High Flyers
15c
STORE HOURS
Monday to Friday 9.00 to 5.30
Wednesday 9.00 to 12.30
Saturday 9.00 to 6.00
ZELLER-PRICED 49c
POPULAR CLASSICS that have thrilled and delighted 'teen-agers of more than one generation! Books that will be loved for many years to come!
TREASURE ISLAND by Robert Louis Stevenson
SPORT SERIES
CHRISTMAS STORIES by Charles Dickens.
TOBY TYLER by James Otis
HUCKLEBERRY FINN by Samuel L. Clemens.
SWISS FAMILY ROBINSON by Jean R. Wyss
THE BOBBSEY TWINS by Laura Lee Hope
PENNY NICHOLS by Joan Clark.
THE PRINCE AND THE PAUPER by Samuel L. Clemens
HOUSE OF SEVEN GABLES by Nathaniel Hawthorne.
GULLIVER'S TRAVELS by Jonathan Swift.
Popular Favourites 59c
HANS BRINKER
HEIDI
BIBLE STORIES
LITTLE WOMEN
ROBINSON CRUSOE
FIGHTERS FOR FREEDOM For Girls and Boys
TOM SAWYER
TREASURE ISLAND
BLACK BEAUTY
ZELLER'S LIMITED

Plan New Task For Voroshilov

By HENRY C. CASSIDY
Associated Press Staff Writer

WASHINGTON, Nov. 24 — (AP) — Marshal Klementi Voroshilov, having made his exit from the Moscow scene as a soldier, may turn up again as a statesman. Experienced observers of Soviet affairs consider it possible he would be appointed Russian delegate to the prospective United Nations Peace Conference next year and serve on the World Security Council.

Moscow's announcement Wednesday that Voroshilov had been released from the state committee of defence was considered not a demotion, but a transfer for Marshal Stalin's old comrade-in-arms.

Voroshilov derived his power from his position as No. 3 man in the Politburo of the Communist party, next only to Mr. Stalin and Foreign Commissar Molotov, rather than from his specific assignment to other posts. As long as he retained his party place, it would appear, his power stayed unimpaired.

His release from the defence committee, however, freed him for other work, such as that of post-war planning and administration.

Maxim Litvinov, former Ambassador to the United States, and Ivan Maisky, former Ambassador to Great Britain, had already been assigned as vice-commissars of foreign affairs to Soviet peace planning.

With Marshal Stalin and Mr. Molotov forced to remain close to Moscow, assignment of Voroshilov to international negotiations would give the Russians a diplomat with the confidence of his leaders and sufficient authority to act.

SHOWING HOW V-2 BOMB IS HURLED FROM PLATFORM—Here for the first time is an artist's conception, based on authoritative analysis and reports, of how V-2 may be hurled from its portable platform, a tracked vehicle that is towed to the site by a powerful truck. In this drawing the launching ramp, adjustable, has been raised to a 45-degree angle which gives maximum range. Within the armored flash shield the electric firing mechanism is housed. The platform rests on hydraulic jacks which absorb the recoil. The platform has to be cooled by water jets to prevent the heat from distorting the framework. It has been suggested that V-2 could be employed from the decks of submarints to bomb cities on the east coast and for several hundred miles inland.

Sansom Ordered To Make Report

OTTAWA, Nov. 24—(CP)—Lt.-Gen. W. F. Sansom of Kingston, Ont., has been appointed by Defence Minister McNaughton to investigate and report on statements made in Vancouver Monday by high-ranking officers of the Canadian Army's 6th Division who said they did not believe overseas troops could be reinforced by encouraging home defence troops to volunteer for active service, it was learned Thursday.

Gen Sansom, former divisional commander overseas was understood to be en route to Vancouver.

Gen. McNaughton said Tuesday that until he had "full knowledge of all the facts and circumstances" he could make no comment on the officers' statements.

It was understood that the report would be prepared by Gen. Sansom, on leave from the army pending retirement.

Pharmacy Changes

TORONTO, Nov. 24.—(CP).—The Ontario College of Pharmacy at its semi-annual council meeting this week will consider a proposed new four-year course to prepare students for entrance into retail, laboratory and hospital pharmacy and pharmaceutical research.

PHILIPPINES RAILWAYS
The islands of Luzon, Panay and Cebu have the principal railroad lines in the Philippines.

PIMPLES

Cuticura helps clear up blackheads, eczema, pimples. Contains valuable medicinal ingredients. All druggists. Buy today! Made in Canada.

CUTICURA
SOAP and OINTMENT

Who said
HEADACHES?

A quick, easy way to get relief from a bothersome headache, is to massage a small amount of Gray's Balm Ointment on the forehead. As it penetrates, Gray's Balm Ointment quickly relieves the pain and brings about a soothing, refreshed feeling. You'll like the quick, effective way Gray's Balm Ointment relieves headaches, neuralgia or rheumatic aches and pains. Get quick relief. Use Gray's Balm Ointment. Ask for Gray's Balm Ointment at any drug store today.

A DEPENDABLE FAMILY REMEDY

Gray's Balm

AT ALL DRUG STORES

IT PAYS TO ASK FOR GRAY'S

3-44

BANK OF MONTREAL

Founded in 1817

A presentation, in easily understandable form, of the Bank's

ANNUAL STATEMENT

31st October, 1944

RESOURCES

Cash in its Vaults and Money on Deposit with Bank of Canada		$184,473,969.24
Notes of and Cheques on Other Banks. *Payable in cash on presentation.*		56,397,561.85
Money on Deposit with Other Banks. *Available on demand or at short notice.*		31,264,469.84
Government and Other Bonds and Debentures. *Not exceeding market value. The greater portion consists of Dominion Government and high-grade Provincial and Municipal securities which mature at early dates.*		955,538,246.28
Stocks. *Industrial and other stocks. Not exceeding market value.*		382,539.67
Call Loans		51,165,850.69
In Canada	$ 6,632,049.80	
Elsewhere	44,533,800.89	
Payable on demand and secured by bonds, stocks and other negotiable collateral of greater value than the loans.		
TOTAL OF QUICKLY AVAILABLE RESOURCES *(equal to 88.30% of all Liabilities to the Public)*		$1,279,222,637.57
Loans to Provincial and Municipal Governments including School Districts		11,576,134.02
Commercial and Other Loans		203,104,015.12
In Canada	$194,487,531.12	
Elsewhere	8,616,484.00	
To manufacturers, farmers, merchants and others, on conditions consistent with sound banking.		
Bank Premises. *Two properties only are carried in the names of holding companies; the stock and bonds of these companies are entirely owned by the Bank and appear on its books at $1.00 in each case. All other of the Bank's premises, the value of which largely exceeds $12,900,000.00 are included under this heading.*		12,900,000.00
Real Estate and Mortgages on Real Estate Sold by the Bank. *Acquired in the course of the Bank's business and in process of being realized upon.*		327,291.46
Customers' Liability under Acceptances and Letters of Credit. *Represents liabilities of customers on account of Letters of Credit issued and Drafts accepted by the Bank for their account.*		16,604,876.48
Other Assets not included in the Foregoing (but including refundable portion of Dominion Government taxes $975,703.73)		2,999,296.88
Making Total Resources of		$1,526,734,251.53

LIABILITIES

Due to the Public

Deposits		$1,420,811,136.87
In Canada	$1,244,528,982.86	
Elsewhere	176,282,154.01	
Payable on demand or after notice.		
Notes of the Bank in Circulation. *Payable on demand.*		8,568,045.00
Acceptances and Letters of Credit Outstanding. *Financial responsibilities undertaken on behalf of customers (see off-setting amount in "Resources").*		16,604,876.48
Other Liabilities. *Items not included under the foregoing headings.*		2,784,728.47
Total Liabilities to the Public		$1,448,768,786.82
To meet which the Bank has resources as indicated above amounting to		$1,526,734,251.53
Leaving an excess of Resources over Liabilities, which represents the Shareholder's interest over which Liabilities to the Public take precedence.		
Capital	$36,000,000.00	
Reserve Fund, Profit & Loss Account and Reserves for Dividends	41,965,464.71	$ 77,965,464.71

PROFIT and LOSS ACCOUNT

Profits for the year ended 31st October, 1944, after making appropriations to Contingent Reserve Fund, out of which Fund full provision for Bad and Doubtful Debts has been made, and after making provision for estimated Income and Excess Profits Taxes amounting to $3,725,000 (of which $340,000 will be refundable under the provisions of the Excess Profits Tax Act)		$3,194,300.19
Dividends paid or payable to Shareholders	$2,160,000.00	
Written off Bank Premises	500,000.00	2,660,000.00
		$ 534,300.19
Balance of Profit and Loss Account, 30th October, 1943		$1,879,521.13
Balance of Profit and Loss carried forward		$2,413,821.32

NOTE REGARDING SPECIAL ADJUSTMENT OF TAXES IN RESPECT OF THE YEAR ENDED 30th OCTOBER, 1943

The Minister of Finance has expressed the opinion that the transfers made in 1943 to Contingent Reserve Fund from the earnings of this Bank were in excess of the reasonable requirements of the Bank.

The management and the auditors of the Bank do not agree with the Minister in this matter but having been advised of the Minister's views and of his purpose to act in accordance therewith, we have estimated that approximately $2,200,000 of such transfers must be added to income of that year for tax purposes. As a result the Bank will be called upon to pay additional taxes for the year 1943 of a like amount under the Income & Excess Profits Tax Acts. Provision has been made from Contingent Reserve Fund for this tax liability, of which twenty per cent, or $440,000, will be refundable under the provisions of the Excess Profits Tax Act.

GEORGE W. SPINNEY, *President*

B. C. GARDNER, *General Manager*

* * *

The strength of a bank is determined by its history, its policy, its management and the extent of its resources. For 127 years the Bank of Montreal has been in the forefront of Canadian finance.

Gifts THAT CHEER THE HOME

"SAY" Merry Christmas with smartly-styled high-grade furniture. The gift of long-lasting remembrance.

USE OUR LAY-AWAY PLAN

Knee-hole Desks, priced at ......$42.50, $32.50 and $26.50
Spinet Desks, solid Birch in Walnut finish $14.95
Duncan Fyfe Chairs, each $7.95
Tier Tables, Walnut or Mahogany $22.50
Coffee Tables, Walnut or Mahogany ....$6.75 up to $32.50
Lamp Tables, Walnut or Mahogany .....$9.50 up to $22.50
Magazine Racks, Walnut finish ....$3.50 and $3.00
Mirrors, British plate ....$9.75 up to $21.50
Chairs, Duncan Fyfe style, each $7.95
Table Lamps, priced from ....$5.50 up to $35.00
Card Tables, strongly braced ....$3.35 and $2.75

If you can buy for less elsewhere — anywhere, your money cheerfully refunded

PLAN TO ATTEND ON DEC. 11th LION'S CLUB BINGO

W. E. FRANKS

431 GEORGE ST. PHONE 5974

Scouting Stands At Highest Peak

Scouting to-day in Peterborough is at its highest peak of the past 10 years, according to the annual report of District Commissioner Ernest J. Wolff. To-day there are 13 Boy Scout troops and 12 Cub packs with a membership of 517 boys. There are also 46 leaders for a grand total membership of 563. In 1934 Peterborough had seven troops, three packs, and 22 leaders for a membership of 177, and since that time there has been a steady increase in the number of Scout troops and Cub packs.

Permanent camping grounds, with buildings and equipment now available to the groups the entire year and during the past year these grounds have been made full use of by the various troops and packs.

During the year the third annual Scout Craft Show was held in the Market Hall and these displays have developed into one of the outstanding features of the Scout activities. The jamboree held in September is the big outdoor event of the year and it provides the various groups with an opportunity for competitive games and Scout skill. During the year the Scouts and Cubs entered into many community endeavors, collecting medicine bottles and salvage, ushering at public functions, church parades, and assisting at the outings held at the Scouting Grounds for the soldiers at the Training Centre.

Peterborough Scouts stood second in a group of Ontario cities in dollar receipts per capita of Scout population at the annual Apple Day when receipts totalled $1,144.

In spite of the fact that many of the former leaders are on active service and others engaged in war industry and junior leaders when they become of age joining the Armed Forces all groups are operating with leaders and this only has been accomplished by the generous support given by residents of Peterborough. These citizens realized the need and came forward to offer their services in the interest of youth.

English Author Freed Barred From Paris

PARIS, Nov. 24—(AP)—The English author P. G. Wodehouse, arrested on French charges that he aided the Germans by his 1941 broadcasts from Berlin, was released by the police tonight on the condition that he leave Paris and remain more than three miles away.

The creator of Jeeves, the impeccable butler, had been confined two days. His wife, arrested with him, was released earlier today.

RELIEVED OF DUTIES—Marshal Klementy E. Vorossshilov, chairman of the Soviet defence council, who has been "relieved of his duties" on the council. He is a member of the Russian general staff and accompanied Marshal Stalin to Teheran.

Indian River News

Mr. and Mrs. A. B. Babcock and son, Philip Eldridge, moved on Tuesday to their new home in Sarnia where Mr. Babcock has been transferred by Silverwood's Dairy.

Mr. and Mrs. Gus Torpey accompanied by Mrs. Fitzpatrick and son Joe of Hastings spent the week-end with the former's brother, Mr. Jim Torpey of Toronto.

Miss Veronica O'Leary, Reg. N. of Peterborough is spending a few days with her parents, Mr. and Mrs. M. O'Leary.

Mr. and Mrs. P. Greenley and children spent the week-end in Toronto the guests of Mr. and Mrs. Ross Webb, attending the Santa Claus parade on Saturday morning.

Mr. Joe Dunford left for Peterborough on Wednesday where he has secured a position with the National Grocers.

Mrs. J. Greenley is spending a few days in Toronto, the guest of her sister, Mrs. R. Webb.

Mr. Harrison, section foreman, has received instructions to reduce his staff to winter forces including permanent employees only.

No Job For Council

"This matter is outside civic authority and we have our hands full now looking after our own duties," said Mayor Stanley Lewis as the Ottawa Board of Control "put aside Tuesday endorsement of a resolution from Chatham city council urging that Prime Minister King act immediately to send trained reinforcements overseas."

Just A Toy

MEMPHIS, Tenn., Nov. 24 (AP).—Police squad cars were ordered on the alert for a "car full of youths packing a pistol." Patrolmen spotted the car and, with drawn guns, crowded it to the curb with orders for the boys to come out with hands up. They did, trembling, and surrendered a toy pistol. The three were en route to a high school fraternity initiation, with the pistol part of the act there.

POOR LITTLE TOT

Mother, the trouble may be lack of the right kind of vitamins, if she's sniffling, or her little chest aches or she's feeling "sick". Now, before cold days come, start giving her Multivims, the 100% natural vitamin and mineral compound. Easy to take, easy to assimilate. Help build up resistance against colds by promoting health of respiratory organs and improving general health. 100 tablets, $1.98, at all drug stores.

MULTIVIMS
A PRODUCT OF BATTLE PHARMACEUTICALS

Personals and Social

Mr. and Mrs. A. Lyman of Peterborough, spent Wednesday in Norwood with Mr. and Mrs. George Kirke and Mrs. Lila Kirke.

◆ ◆ ◆

Mrs. M. G. Peterkin, of Montreal, is spending a few days with her sister, Mrs. F. W. Craik and Rev. Craik, at the parsonage of St. James' United Church.

◆ ◆ ◆

His friends will be sorry to learn that Tel. Gray Gibson, R.C.N.V.R., has been ill for the past three weeks in hospital in Halifax. He is the son of Mr. and Mrs. James Gibson, R.R. 4.

◆ ◆ ◆

Mrs. Aubrey Reptke, in charge of the Wartime Housing in Guelph, has been called to Peterborough owing to the illness of her mother, Mrs. Jane Montgomery. Mrs. Reptke is staying with her sister, Mrs. T. H. Skinner, Park street.

◆ ◆ ◆

PO. Warren Trotter, R.C.N.V.R., son of Mr. and Mrs. H. A. Trotter, 212 Reid street, formerly stationed at H.M.C.S. York, Toronto, has been transferred to H.M.C.S. Bytown, Ottawa. Before enlisting in October, he was employed as a draftsman at the C.G.E.

◆ ◆ ◆

Miss June Moore, 308 Stewart street, left this morning to spend the week-end in Guelph with her brother, Doug Moore who is attending the Ontario Veterinary College. On Saturday, she will attend the fraternity banquet and dance.

◆ ◆ ◆

EA Kenneth Cox, R.C.N.V.R., son of Mr. and Mrs. Clifford M. Cox, River Road, has been transferred to H.M.C.S. Bytown, at Ottawa, from his former post at H.M.C.S. York, Toronto.

◆ ◆ ◆

Stoker 1 D. Russell McGregor, R.C.N.V.R., stationed at Cornwallis, is spending the remainder of his furlough with Mr. and Mrs. Everett Hales, 186 Reid street, having returned from spending the week-end in Toronto and North Bay with his brother and sister.

◆ ◆ ◆

Among the out-of-town people who attended the Missionary Rally in St. James' church recently, to hear Rev. A. R. Graham of India, were Rev. E. E. Pugsley, Mr. and Mrs. G. A. Brethen, Mrs J. E. R. Munro, Miss M A. Carter, Miss Pauline Weir, Miss Olga Metcalfe, Miss Helen Bailey and David McNeil, of Norwood.

Seaman First Class Norman Walker U.S. Navy, has returned to New York after spending a furlough with his mother, Mrs. R. Walker, Howden avenue. He recently completed a course in anti-aircraft gunnery at the Armed Guard Naval Training School, in New York City.

◆ ◆ ◆

In place of the regular story hour at the library Saturday morning, a series of films of children, loaned by the National Film Board, will be shown at 10:15. Some of the movies, which will appeal especially to the children are entitled "Adventures of Bunny Rabbit," "The Black Bear Twins," and "Eskimo Children."

◆ ◆ ◆

To Mend Prayer Books

Members of the St. John's AYPA are to mend the Sunday School prayer books at their work meeting next Wednesday, it was decided at a meeting held Wednesday evening. After the business period, Chris. Graham showed moving pictures.

H. C. Drury Weds Maninak Girl

Rev. F. A. Marrocco officiated at the ceremony in St. Peter's Cathedral, when Harold Clayton Drury, son of Mr. and Mrs. R. W. Drury, 533 Elm street, took as his bride Marguerite Cecile Vaillencourt, eldest daughter of Mr. and Mrs. Emile Vaillencourt, of Maninak. Miss Marion Best, ATCM, was at the organ, and Miss Phyllis Cowie was soloist.

Given in marriage by her brother, Leo Vaillencourt of Oshawa, the bride was gowned in floor-length white brocaded satin, with a fitted bodice fashioned with Sweetheart neckline, and full skirt. Her finger-tip veil of illusion net was caught to a coronet of net, and she carried red roses. She also wore a triple strand of pearls, the gift of the groom.

She was attended by her sister, Miss Simone Vaillencourt, who was frocked in floor-length sky blue sheer, with matching net shoulder-length veil, and carrying yellow roses. Alfred Cote was best man.

After a reception at the home of the groom's parents, Mr. and Mrs. Drury left for a wedding trip to Toronto and Windsor, the bride travelling in a powder blue suit, matching coat, and wine accessories. On their return, they will live at 508 Chamberlain street.

Mrs. L. Warren Begins 13th Year In Office

Mrs. L. Warren was re-elected president for her thirteenth year, of the Afternoon Guild of St. George's' Anglican Church, at their annual election of officers Thursday afternoon. Other members of her executive are as follows: Honorary Presidents, Mrs. E. C. Moore, Mrs. E. Rew; First Vice-President, Mrs. W. Farr; Second Vice-President, Mrs. A. Wainwright; Secretary, Mrs. A. Howarth; Treasurer, Mrs. L. Moore; Social Convener, Mrs. R. Harrison; Sick and Visiting Committee, Mrs. D. Edwards, Mrs. W. Firth and Mrs. S. Parkes; Press Secretary, Mrs. R. Pilling.

Prior to the election, Mrs. Warren thanked the members for their cooperation and loyalty during the year, and expressed her pleasure at working with them. She said that they had just completed one of their most successful years. Mrs. E. C. Moore, who presided for the election in place of the rector, Rev. E. C. Moore, who was unable to be present, brought his greetings and thanks to the president and members. She commended them on their fine work.

At the close of the meeting, refreshments were served. The next meeting will be held on the first Thursday in January, since this meeting concluded the Guild's activities for this year.

Friends Honor Bride-Elect

HASTINGS, Nov. 24.—(ENS).—The ladies of Trinity United church living on the south side of the river gathered at the home of Misses Florence and Kate German Wednesday afternoon to honor Miss Helen Glover, who is to be married on Saturday to Clifford Mutten.

An address was read by Miss Kate German and Miss Mae Huycke and Mrs. Gordon Fox presented Miss Glover with a pair of crystal candlebra and six candles. After this a dainty lunch was served from a table covered with a lace cloth and centred with baby 'mums and pink and white tulle, with silver candle holders and pink tapers. Mrs. D. E. Scriver poured tea and Miss C. Doxsee, Miss Mae Huycke and Miss Bernice Garside served.

Those present were: Mrs. R. Babby, Mrs. Ford, Mrs. W. Fleming, Mrs. H. Oliver, Mrs. C. Oliver, Mrs. A. Beamish, Mrs. J. Trotter, Mrs. W. Warner, Mrs W. Buck, Miss M. Huycke, Mrs. L. Humphries and Maurine, Mrs. Gordon Fox, Mrs. W. Way, Mrs. W. Tate, Mrs. R. Collins, Mrs. A. Waters, Mrs. J. E. Glover, Miss C. Doxsee, Mrs. D. E. Scriver, Misses Florence and Kate German and Miss B. Garside.

Winnipeg Flier Marries Nurse

WARKWORTH, Nov. 24.—(ENS.)—At the home of the bride's parents, Codrington, the marriage took place of Dorothy Jean, Reg. N., daughter of Mr. and Mrs. Cecil Goodfellow to LAC. Roderick C. Cameron, R.C.A.F., son of Mr. and Mrs. Chester E. Cameron, Winnipeg, Man.

Rev. W. L. R. Delve, Wooler, officiated and the wedding music was played by Miss Myrtle Hardy, A.T.C.M., L.C.C.M., Morganston.

The bride, who was given in marriage by her father, looked lovely in a floor-length gown of white slipper satin. Her finger-tip veil was held in place by a coronet and her bouquet was of American Beauty roses. Her sister, Miss Doreen Goodfellow, was bridesmaid. Her dress was of turquoise blue taffeta trimmed with gold sequins, and her matching veil was shoulder length and her bouquet was of Talisman roses. LAC. Douglas Fielding, R.C.A.F., of Nanaimo, B.C., was best man.

Following the ceremony about thirty-five guests were served a dainty buffet luncheon. The waitresses being graduate nurses, former classmates of the bride.

The bride's mother received in a gown of royal blue crepe with tan accessories and a corsage of bronze and yellow mums. The groom's mother, who assisted, wore a dress of olive green wool crepe with black accessories and a corsage of bonze and yellow 'mums.

Those from a distance attending the wedding were Mr. and Mrs. Chester E. Cameron, Shirley and Malcolm, Winnipeg; Lieut. Audrey Dudgeon, N.S., Kingston Military Hospital, Mr. Beverly Beals, Wellington and Mr. and Mrs. Clinton Haugh, Peterborough.

For travelling the bride wore a rose wool dress, black coat with silver fox trimmings and a hat to match.

Following their wedding trip they will reside in Belleville.

Needlecraft Pattern

Beauty and usefulness combined in a chair-set; roses embroidered in simple stitchery; butterflies crocheted in pineapple design.

Just two crocheted butterflies complete the chair back. Pattern 554 has transfer pattern of embroidery; crochet directions.

Pattern Number ....

Size ....

My Name ....

....

Address ....

I enclose 20c for postage

GO-WITH-EVERYTHING COAT — The untrimmed, smartly cut but simply styled, coat of fine woollen is a wardrobe in itself, since it permits dressing up or down, and goes well with or without furs. New York designer Hansen Bang tailored this handsome coat of plum colored woollen and made it with breast and hip pockets and upturned lapels. The one-button fastening defines a fitted waistline.

—*By Alice Alden.*

Doctor Wants Youth Taught To Combat VD Disease

"It is the responsibility of every citizen to get behind this drive to stamp out the menace which is attacking our greatest natural resource, our youth," said Dr. R. A. Kelly, addressing a meeting of the Local Council of Women Thursday afternoon on "Venereal Disease." Dr. Kelly explained that three out of four cases occurred between the ages of 15 and 30.

Dr. Kelly explained that of syphilis and gonorrhoea, the latter was the easier to cure, but that the introduction of penicillin had opened a new field for cure. He stressed, however, that prevention was the best weapon at hand to stamp out the diseases, and spoke of the help that pre-natal clinics could give. Dr. Kelly also spoke of a campaign for educating the public and said that education must be continued until the threat was defeated.

Outlining the plans of a VD campaign organized in Hamilton, the speaker told the Council that the drive to stamp out the diseases would be aimed primarily at youth, and felt that a youth organization should sponsor it. He asked, however, that the Council continue their support, since it would be of invaluable aid.

Want To Beat It.

"People are anxious to learn about VD, and how to beat it," Dr. Kelly continued, explaining that the campaign would include posters, billboard advertisements, talks, sidewalk advertisements and many others. Again mentioning the Hamilton campaign, sponsored by the Junior Chamber of Commerce, he said that they spent six months studying the question and learning about the diseases and their cure and prevention, and then set up a speaker's panel, so that any group who wished to have a speaker on that subject could call on the panel, and one would be available.

Mrs. G. K. Fraser, moving the vote of thanks to Dr. Kelly, echoed his words, and said that knowledge was the greatest weapon that could be used. Mrs. W. T. Fanjoy introduced Dr. Kelly.

Alderman Adam Sands briefly outlined to the meeting the three questions to be put before the voters on December 4. The by-law dealing with the hospital would entail the added cost of one cent per week for the next 20 years for every $10 taxes paid, he explained, and also asked for an affirmative vote on the question of diverting $300,000 from the City Trust toward the project. On the Memorial Community Centre by-law, Alderman Sands said that he was on "the outside looking in," but that he felt that the Centre was a necessity, to provide adequate recreational facilities for Peterborough. "I don't know of a memorial more fitting," he continued, "since it will serve not only this, but coming generations." The cost per week for each $10 in taxes would be approximately one-fifth of a cent, he went on, concluding that it would cost taxpayers one decimal two cents a week for the establishment of these two needed improvements.

In conclusion, the speaker stressed that the outcome of the questions depended on each voter, urging those who could not vote to "talk hospital." In connection with the new hospital campaign, the Council voted to endorse the plan, and authorized the president to sign a letter from the hospital committee, stating that the Council was in favor of it.

Help Children.

Mrs. W. Addyman briefly addressed the meeting on the "Save the Children" fund. She explained that the fund was used to get roving bands of children together in the countries of Europe, and give them homes, food and clothing. Since she is in charge of the fund for this district, she asked for suggestions to collect good children's clothing and infants' wear, and plans for getting a display in a store window were discussed.

Mrs. H. T. Rehill was named as convener, and Mrs. W. Addyman and Mrs. M. Drysdale as members, for the nominating committee, to bring in a new slate of officers at the annual meeting on January 18. Mrs. Morton was asked to act for the Council on the new V-Day committee, and Mrs. McCullough was named as the Council's representative to the Health League of Canada, with Mrs. A. Leach as alternate. Mrs. B. F. McNeely and her committee are in charge of gathering suitable children's books for the library at Dixon House.

It was decided that the December meeting would be opened to the public at 3.30, so that all could hear Lieut. Muriel Robertson, CWAC, who will be guest speaker at that time. Mrs. W. R. Moore, guest soloist, played a piano solo, Chopin's "Waltz in A Flat." Mrs. E. Wand and Mrs. A. Stanger are the committee for the choosing of life members for the Council, and members decided that a letter would be sent to Mrs. J. Dutton, expressing the Council's regrets that, through illness, she could no longer hold office or take an active part in Council work.

THE TEA HOUR

(Continued from Page 2)

layer of potatoes, a layer of beans and a layer of peanuts. Continue making layers until all the ingredients are used. Blend the milk with the well-beaten egg and seasoning and pour over the top. Bake in a moderate oven until brown. Serve with tomato sauce.

Tomato Sauce.

1 quart canned tomatoes, 1 slice onion, 8 cloves, 3 tablespoons fat, 3 tablespoons flour, salt and pepper.

Set the tomatoes, onions and cloves in the fire and cook for 20 minutes. Brown the fat in the frying pan, add flour and cook until smooth and brown, stirring constantly. Add tomatoes cook for three minutes, season with salt and pepper and pass through a strainer, fine enough to hold back the seeds. This makes a very thin sauce. Use more flour if you prefer a thicker sauce.

Canada In Spotlight At Air Talks

By C. R. BLACKBURN
Canadian Press Staff Writer

CHICAGO, Nov. 24 — (CP). — Canada has been in the spotlight in the United States to an unusual degree this month and not only because of the prominence given here to news of the events leading up to this week's special session of parliament.

The Canadian delegation to the International Civil Aviation Conference which opened Nov. 1 has been engaged in a strenuous effort to bring together from widely separated points of determination the United Kingdom and United States delegations.

In that role the Canadians apparently have won the respect and admiration of all delegations of the 54 countries represented here and if the conference is a complete success much of the credit will go to the delegation from Canada.

The struggle has been between the extreme international control of commercial air operations between countries, advocated by the British delegates, and the freedom to engage in open competition through bilateral agreements, proposed by the United States.

H. J. Symington, hard-headed legal and business executive and head of the Trans-Canada Air Lines, accustomed to the quick, incisive methods of big business, wore himself weary attempting to bring together the suave, diplomatic Adolph Berle, United States delegation head, and the experienced, politico-diplomat, Viscount Swinton, British group leader.

The applause which greeted Mr. Symington's brief rejection of the Berle-Swinton proposal to end the conference without settling the outstanding issues, coming from delegates and spectators alike in a close-packed open plenary session, and speeches which followed, indicated that Canada's determination to put international aviation under adequately controlled competition, and to do it now so that small nations hopes of participating may be preserved, had the popular support.

Roofed City.

Close to 1,000 delegates, staff and observers of the air conference here work and live in the Stevens Hotel, largest in the world—and are almost lost in it. Another 1,000 delegates to the annual C.I.O. meeting are working and many of them living here. Probably there are 6,000 people in the hotel every day and Walter Thompson, Canadian National publicity director, aptly described the hotel as "Times Square with a roof over it."

The "Little Flower," Mayor La Guardia of New York, twitting his own delegation leader, Adolph Berle, and supporting Mr. Symington's demand or a complete job to protect future of world air commerce, said all that had been agreed on so far was technical detail about flying services. Nobody disagrees about those things, he said.... "Everybody is in favor of better weather and safer flying conditions."

FASHION HIT

Fashion Jubilee over jumpers! Flattering to everyone, so practical — dress them up or down with blouses.

ELLA KINGDON STYLE SHOP
Over Bank of Toronto

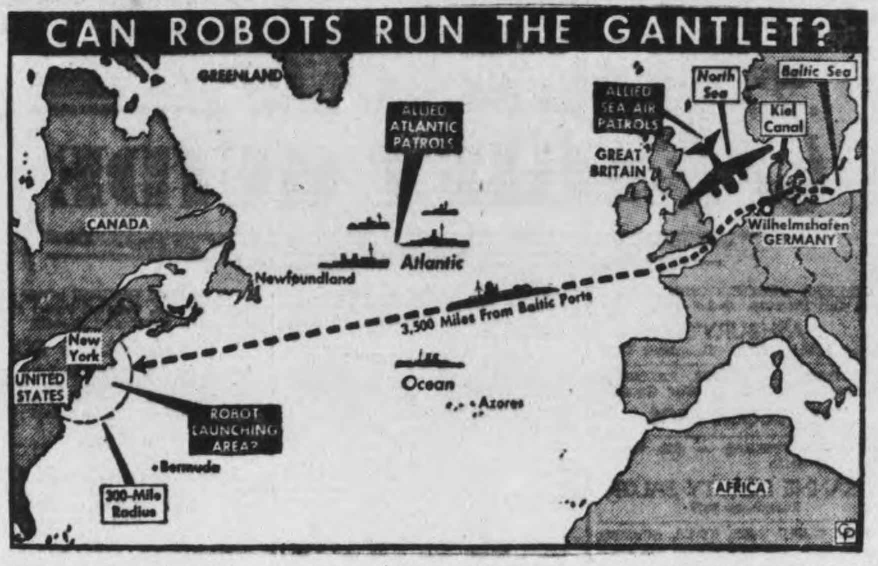

The question has been raised recently whether Germany might be able to launch some of her new V-2 robot bombs against this continent. It has been suggested that the Nazis might try launching a few of the huge projectiles from U-boats lying off the coast, but the map above illustrates some of the difficulties that such an attack would encounter from Allied defences.

Discard Rules

TORONTO, Nov. 24 — (CP). — The Ontario Government is prepared to discard "antiquated" cream grading regulations to raise the quality of Ontario butter to the high standard now held by cheese, C. E. Lackner, director of the government dairy branch, told the Ontario Creamery Association which opened a two-day convention here yesterday.

DOROTHY DIX . . . .

A REGRETTABLE CONSIDERATION

Wife Would Destroy Happiness To Satisfy Her Own Selfish Desires.

◆ ◆ ◆

DEAR MISS DIX—I have been married for ten years and have two little girls. My husband is a very fine man and a good provider. Never objects to any place I go, or how much money I spend. We have gotten along together very amiably, have never had a fight. But I have found out that I do not love him and I have been going out with another man who is married and who has two children.

My husband does not suspect that anything is wrong and I am wondering if I should tell him and leave him, as I am not happy?

WORRIED WIFE.

◆ ◆ ◆

Get Away by Yourself and Reason!

ANSWER — Do you think you would be happy if you would give up your kind and generous husband, your soft and easy life, your nice home and, above all, your two little girls for a liaison with a married man? For apparently the man you say you have fallen in love with has given no indications that he intends to divorce his wife and break up his home and orphan his children.

I never heard of a woman contemplating making a more losing bargain, and if you do, you will spend the balance of your life regretting it. Before you do this foolish and fatal thing sit down quietly and try to figure out the cost. Not only the loss of a good husband and your children but the respect of all who know you, your place in society and probably your lover. For a married man's ardor over an affair is very apt to cool when he finds he has to support his Lady Love instead of sending her an orchid now and then.

Before you tell your husband anything about this affair with the married man, I earnestly advise you to go away and take a nice long trip by yourself. Plenty of times a wife thinks that she has fallen out of love with her husband when she is just fed up with ordering meals and getting the children off to school and needs a change and rest from domesticity.

Try this and the chances are that when you come back a secure home will look better to you than a love nest, and you will see your husband the way you did on your wedding day.

◆ ◆ ◆

DEAR DOROTHY DIX—I am a married woman with three very small children and for the past six months I have made my home with my parents. My sister, who has two children, also makes her home with our parents. We do not get along together and my children are blamed for everything that goes wrong, so I have decided to move out, but my mother wants me to stay.

Should I stay and be bossed around just as thought I were a child, or should I move out?

MRS. X.

◆ ◆ ◆

ANSWER—Get a place of your own to live where your children won't annoy anyone but you. Any two young mothers with kids, who are bound to fight and scrap, cannot possibly live in peace together, for every mother is firmly convinced that her own youngsters are pin-feathered angels who could not do any wrong, and that anybody is a crank who doesn't enjoy listening to their yells and letting them destroy their furniture.

Anyway, married daughters can never fit again into the old home. Once they leave it their place in the family circle closes up and they are outsiders.

◆ ◆ ◆

DEAR DOROTHY DIX—I am a war wife with a baby 16 months old and am living with my parents for the duration. My husband has been writing me that if I don't come out to the camp where he is taking his training that he will leave me, and that I had better hurry up and come if I want to hang on to him. I love him very much and want to be with him, but I have my baby to think of and I know that the living conditions at this particular camp are very bad, and that it is no place for a baby.

What shall I do?

UNHAPPY.

◆ ◆ ◆

ANSWER — Can't you get your mother to take care of the child while you go out and stay with your husband? It probably won't be long before he will be sent overseas. But certainly it is riskng a baby's life to take it to a place where the living conditions are so difficult.

Evidently your husband is young and knows little about the care that a baby requires, or he would not be willing to jeopardize its life for the pleasure of having you with him.

Released by the Bell Syndicate, Inc.

Norwood News

Mrs. H. G. Buck and Miss G. Reynolds left on Wednesday to spend the winter in Toronto.

Mr. M. Gardner is spending a few days in Toronto.

Mrs. H. Cuthbertson, Toronto, is visiting Mr. and Mrs. C. Cuthbertson.

Mr. and Mrs. H. McConnell, Port Hope and family spent a few days with Mr. and Mrs. H. Rogers.

Mr. W. Puffer of Belmont Lake who has been in hospital after a fall is visiting Mr. and Mrs. C. Puffer.

Mr. and Mrs. J. Scott of Harold spent Tuesday with Mr. and Mrs. O. Edgeley.

DO YOU SEE DOUBLE? — Doctors at the Fort Logan, Colo., convalescent hospital here thought they were seeing double when the Bartley twins from Keystone, Oklahoma, walked into their office. Pictured here are the identical twins. Boyd, Left, and Lloyd (CQ), Right. Only way they can be told apart when in uniform is by the Purple Heart medal which Lloyd wears. The staff sergeants have been in the army air forces together since their days of training. They flew all their B-24 missions in the same bomber. Lloyd was right waist gunner and assistant radio operator while Boyd was left waist gunner and assistant engineer. They even married sisters.

Claims $10,000 From 2 Doctors

WELLAND, Nov. 24 — Dr. W. W. Snelling and D. J. E. Bedard, Welland medical practitioners now captains in the Canadian Army, are the defendants in a $10,000 damage claim suit in the present sittings of Supreme Court here before Mr. Justice Arthur M. Lebel. The suit claims negligence on the part of the doctors as the result of the death of Laura Luella Walker, 23, the mother of three children, who died on the operating table after being administered a spinal anaesthetic at the Welland County General Hospital on Sept. 15, 1943. The charge are laid and claim filed by George C. Walker, husband of the dead woman.

Dr. Lorne Whittaker of St. Catharines, associate coroner's pathologist who performed the autopsy, said death was due to shock, associated with the collapse of the lungs. It was possible that the patient suffered from nervous shock, although there was no definite evidence of this. It could have been due to the emotional upset associated with the giving of the anaesthetic.

The plaintiff testified that after his wife's death, Dr. Bedard told him: "Well, I'm not going to take the rap for that. Walter (Dr. Snelling) did it, not me." Dr. Bedard had stated, Mr. Walker said, that after he had found it impossible to insert the needle in the woman's spinal canal, Dr. Snelling had injected it.

The defense of the case is expected to be presented tomorrow. D. L. McCarthy and W. R. West of Toronto are conducting the defense.

CANADIANS AT SAIPAN

When United States forces landed on Saipan in the Marianas Islands in July, 10 Canadian Army officers went in with them.

THE STARS SAY . . .

By GENEVIEVE KEMBLE

For Saturday, November 25

A PROPITIOUS day for advancing cherished ambitions by the employment of initiative, originality and talents. Concentrate all the ingenuity and brilliant ideas, supported by novel and enterprising tactics. There might be a discriminating use of the fine arts and creative vision, with charm and beauty figuring in constructive development. Boldness and originality may be prolific of real progress or unusual expression. Maintain peace and happiness in all affairs, social and affectional.

Those whose birthday it is have a promise of reaching important objectives by the use of originality, unique skills or creative forms in out of the orthodox or accustomed channels. Beauty, charm, romance and novelty in ideas are under dramatic stimuli, but this may not reach into domestic life, where emotions and erratic impulses may bring defeat. Swift and decisive grasp of openings should be profitable, but be alert to duplicity, intrigue and fraud. Hew to the straight and narrow pathway.

A child born on this day may have novel and original talents and skills with keen ideas and judgment, although these may not pervade the domestic or affectional realm.

MAKES BLACK *hands* WHITE

THIS GRAND MEDICINE
made especially to relieve 'PERIODIC'
FEMALE PAIN

With Its Nervous, Tired Restless Feelings—

Take heed if you like so many girls and women—on such days—suffer from cramps, headache, backache, feel nervous, "dragged out", a bit blue—all due to functional monthly disturbances!

Start at once—try Lydia E. Pinkham's Vegetable Compound to relieve such symptoms because this medicine has a soothing effect on ONE OF WOMAN'S MOST IMPORTANT ORGANS. Thousands upon thousands of women and girls—rich and poor have reported benefits.

Pinkham's Compound is made from effective roots and herbs (plus Vitamin B_1). Here's a product that *helps nature* and *that's* the kind to buy! Just see if you're not delighted with results. Follow label directions.

Lydia E. Pinkham's VEGETABLE COMPOUND

For PERMANENT COLORFUL CHARM use Murphy Paints and NARVO
Canada's Smartest Finishes

ROUTLEY'S
"MURPHY" PAINTS—WALLPAPERS—GIFTWARE

"It has Happened Before

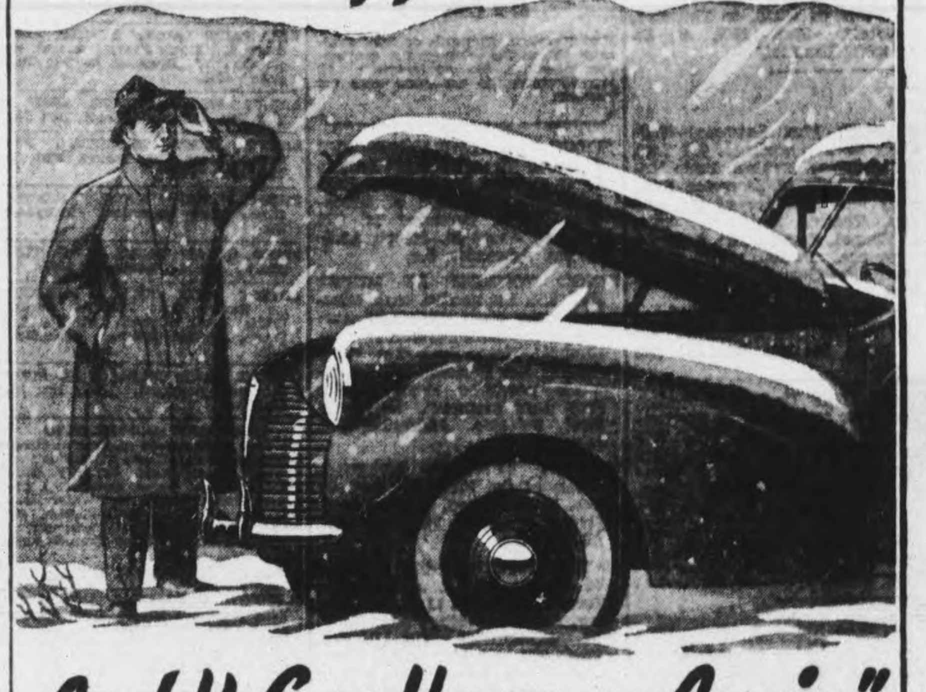

And It Can Happen Again"

No one wants a starting failure and yet there are thousands in a normal year.

This year because of rationed driving—which is hard on a battery —it is *more than ever* important for you to have your battery tested regularly and recharged when necessary if you are to steer clear of starting trouble.

Exide Dealers are equipped and ready to give you reliable battery service. If a new battery is necessary, they can supply you with a long-lasting, dependable Exide. Into every Exide goes 56 years of battery-building experience.

Look for the Exide Dealer sign—symbol of honest service.

EXIDE BATTERIES OF CANADA LIMITED
TORONTO CANADA

62W

Exide
The name which for 56 years has symbolized long life and dependability.
WHEN IT'S AN EXIDE YOU START

EXIDE BATTERY SERVICE MAY BE OBTAINED FROM THE FOLLOWING DEALERS:

Curtis Service Stn.	288 Charlotte St.	Allan J. Preston	272 Charlotte St.
J. J. Duffus Company	Charlotte and Water Sts.	Whitmore's Shell Stn.	Reid St.
Gray's Garage	615 Reid St.	R. N. Wilson	Reid & McDonnel Sts.
Walter Hopkins	395 Aylmer St.	Whittington Service Stn.	16 Lansdowne St. E.
Parkhill Service Stn.	Parkhill Rd. and Water St.	All McColl-Frontenac Oil Stations	
		All British American Oil Stations	

DISTRICT DEALERS

C. C. McCormack	Apsley	Rowe Bros.	Campbellford	Gerald Baker	Norwood
C. T. Rollins	Apsley	A. Tinney & Son	Cavan	Wm. Kingsboro	Omemee
Geo. Davy	Bancroft	W. J. Nobes	Havelock	Smith Nurse	Omemee
D. E. Hawley & Son	Bancroft	Patterson's Serv. Stn.	Havelock	C. J. Whitmore	Selwyn
Harry Goss	Bewdley	Alex Thomson	Keene	Bowen's Garage	Warkworth
S. Bell	Bridgenorth	Davis & Charlton	Lakefield	J. E. Edgar & Son	Warkworth
C. Barton	Campbellford	Clarence Foster	Lakefield	All British American Oil Stations	
A. J. Meyers	Campbellford	L. J. Byam	Millbrook	All McColl-Frontenac Oil Stations	

PETERBOROUGH AUTOMOTIVE SUPPLY, LIMITED
175 Hunter St. West EXIDE WHOLESALER Peterborough, Ont.

OXYDOL WASHES White Without Bleaching

You Wouldn't Want a Whiter Wash! OXYDOL'S Active "Hustle-Bubble" Suds LIFT Dirt Out! Even Your Biggest Washes Come So Clean They're White Without Bleaching!

Oxydol's "Hustle-Bubble" suds are so active, so energetic they *lift* dirt out. All your white things — except of course, for unusual stains — come white without bleaching. Beautifully, radiantly white!

SAVES CLOTHES IN WARTIME!
With Oxydol there's no need for harsh bleaching or hard rubbing — so clothes last longer in these wartimes! And Oxydol is so *safe*—safe for washable colors, rayons, and your own precious hands! Economical, too — you'll be surprised how much clothes or dishes a single box of Oxydol will do!

MADE IN CANADA Trade Mark Registered

The Examiner

CLASSIFIED ADVERTISING RATES

Cash with order, 1½c per word per insertion; 35c minimum for first insertion; 45c minimum with box number.

If paid within five days, 2c per word per insertion.

After five days, 2½c per word per insertion.

Refunds must be claimed within thirty days.

The names and addresses of box-holders are confidential and cannot be given under any circumstances.

THE PETERBOROUGH EXAMINER reserves the right to classify, edit, or reject any classified advertising copy. Read your ad at the first insertion. The Examiner will not be responsible for more than one incorrect insertion. Copy accepted up to 1 p.m. each day for insertion the same day except Saturdays, when copy must reach The Examiner before 10 a.m.

Birth Notice	75c
Card of Thanks	75c
Engagement Notice	75c
Marriage Notice	75c
Death Notice	75c
In Memoriam	75c

The above charge is for 50 words—over 50 words 2c per word is charged.

Coming Events — First insertion 20 words or less, minimum charge 50c. Subsequent consecutive insertions, 40c per insertion. Over 20 words, 2c per extra word per insertion.

TELEPHONE 4641

Births Marriages In Memoriam Card of Thanks Deaths

BIRTH

CUTTING—To Olga (nee Westbye), wife of Sgt. R. Harlow Cutting (A.U.S. Overseas), at Nicholls Hospital, on Thursday, November 23rd, 1944, a son.

CUNNINGHAM—Mr. and Mrs. Ivan Cunningham (nee Ivy Barnes) are happy to announce the arrival of their son—Robert Paul, at Nicholls Hospital, November 24th, 1944.

RIEL—To Mr. and Mrs. Gordon Riel (nee Doris Blair), on Wednesday, November 22nd, 1944, at St. Joseph's Hospital, a daughter. Mother and daughter well.

JOHNSTON—Mr. and Mrs. Edward Johnston, wish to announce the gift of a daughter at Nicholls Hospital, November 23rd, 1944.

MOLDAVER—To Mr. and Mrs. Samuel Moldaver, 623 Walkerfield avenue, a son, on Thursday, November 23rd, 1944, at St. Joseph's Hospital.

DIED

KENNEDY, Mrs. Lawrence—Suddenly at the residence, 614 Lock St. Thursday evening, Annie McGarrity, wife of Lawrence Kennedy and daughter of Mr. and Mrs. Thomas McGarrity, sister of Emmet, Francis, Leo, Bernard, Lawrence, Patricia and Marguerite McGarrity and (Marie) Mrs. Stanley Seabrook.

Resting at the family residence and funeral announcements will be made in next issue of this paper.

DWYER, Roy David—On Friday, November 24th, 1944, at the residence, 231 George St., Roy David, beloved son of Mrs. Mary Dwyer, and brother of Mrs. Kenneth Masters, and Arthur Dwyer. Funeral service on Saturday, November 25th at 2.30 p.m., from the Nisbett Funeral Home, 347 Charlotte St. Interment Little Lake Cemetery.

IN MEMORIAM

BROOK—In loving memory of my dear son, Jimmy Brook, who was killed one year ago today, November 24th, 1943.

It's hard to face the world with a smile,
And pretend my heart's not broken.
It's hard to believe you're gone, but you're gone
Dear son but not forgotten.
Never will your memory fade of your sweet little smiling face
For you are all that I had,
But one day our Lord will say my days are over,
And I'll close my eyes, and wake and find you there.
—Ever remembered by his mother.

BROOK—In loving memory of Jimmie.

Fondly loved and deeply mourned,
Heart of my heart I miss you so
Often my darling, my tears will flow,
Dimming your picture before my eyes
But never the one in my heart that lies
The stars seem dim as I whisper low
My own darling boy, I miss you so.
—Fondly remembered by Dad.

BROOK—In loving memory of Jimmie Brook who was accidentally killed on November 24th, 1943.

He has solved it, life's wonderful problem,
The deepest, the strangest, the last,
And into the school of the angels
With the answer forever has passed.
How strange he should sleep so profoundly,
So young, so unworn by the strife,
While beside him brimful of hope's nectar
Untouched stood the Goblet of life.
God knew all about it, how noble,
How gentle he was and how brave
How bright his possible future
Yet put him to sleep in his grave.
God knew all about those who love Him,
How bitter the trial must be
And right through it all God is loving
And knows so much better than we.
—Ever remembered by Lillian, Walter, June and Phyllis.

In Memoriam Verses

A booklet from which In Memoriam verses may be selected is available at the Advertising counter of The Examiner, Telephone Classified Dept. 4641.

Births, Deaths, Etc.

(Continued from Preceding Col.)

IN MEMORIAM

MOORE, Charles R.—In loving memory of our beloved son, Charlie, who passed away 7 years ago to-day.

It's lonesome here without you
There is such a vacant space
For we never hear your footstep
Or see your smiling face
As Angels keep their watch up there
Please, God, just let him know
That we down here do not forget.
We love and miss him so.
—Sadly missed by his mother and father.

MOORE—In loving memory of our beloved brother, Charlie, who passed away 7 years ago to-day.

We think of him in silence
His name we oft recall,
There is nothing left to answer
But his picture on the wall.
—Always remembered by his brother Fred and sisters Elsie, May, Margaret and Myrtle.

TUCKER—In loving memory of Thomas Tucker, who passed away November 24th, 1942.

We think of him in silence,
His name we oft recall,
There is nothing left to answer,
But his picture on the wall.
—Sadly missed by his wife.

CARD OF THANKS

Mr. and Mrs. Fred Kendal of Lakefield, wish to express their thanks to the many friends and neighbours for their kind expressions of sympathy during their sad bereavement in the loss of their daughter Verna (Mrs. Ingol Grant of Toronto).

Miss Elizabeth Deannard, 479 Donegal street, wishes to express her deep gratitude to the nurses and sisters of St. Joseph's Hospital and to the many neighbours for their sympathy and condolence received at the time of her sister's death, Miss Mary Deannard, who died November 16th.

FLORISTS

TURNBULL'S FLOWERS LIMITED 441 George. Phone 7583—Nights 3257

COMING EVENTS

First insertion, 20 words or less, minimum charge 50c. Subsequent consecutive insertions, 40c per insertion. All over 20 words, 2c per extra word per insertion.

"WHAT CAN LITERATURE AND Learning Mean To-day?" Lecture by B. C. Diltz, Professor of English, Ontario College of Education, Friday, December 1st 8.15 p.m., at Mount St. Joseph Auditorium. Admission 50c.

BINGO TONIGHT AT MOOSE Hall 8.15. Substantial cash prizes and many other awards of good quality merchandise, with this assurance: "Every Cent, 'Yes' Every Cent of Net Proceeds, will go towards providing cigarettes for your boys overseas". Everybody most welcome. Admission 25c, extra card 10c.

BRITISH ISRAEL LECTURE "Facts of the Kings Return", by Rev. H. D. Linnen, Paragon Hall, Friday, November 24th, 8.15 p.m. All welcome.

IN THE CRUCIBLE" title for Public Lecture by Mr. J. S. Eason, Toronto, in the Y. M. C. A. Tuesday, November 28th, 8 p.m.

THE SOLDIERS CIGARETTE Bingo will be held Tonight in the Legion Hall at 8.15. There will be $72 in cash prizes with the main prize $46.00. There will be thirty-six names drawn, each to receive 300 cigarettes. Admission 25c. Extra card 10c.

MAJOR BENNETT CHAPTER, I.O.D.E. Bridge, Tuesday evening, November 28th in the Y.W.C.A. Prizes and refreshments. Please call 5211 to reserve tables.

DANCE LEGION HALL SATURday, November 25th. Modern and old time dancing. Red Moncrief and his music. Admission 35c, tune in CHEX 7.30 Saturday night.

DANCE AT RYE'S PAVILION Saturday Graydon Sheldon's Orchestra. Modern and Old Time dancing. Admission 35c. Gents 50c. Tune in CHEX 8.30 to 9.00

BINGO AT THE ORANGE HALL Saturday, 8.15. 30 games 5 freeze outs. Large Cash Prize on 13th Game. Substantial Cash prize on 10, 20 and 30th Game. Come and bring your friends.

LIBERAL BROADCAST EVERY Monday, Wednesday and Friday over CHEX at 7.25.

SALE OF FANCY GOODS ON market, Saturday, Nov. 25th, Group 2 of Cheerful Worker's, St. James United Church.

COMMUNITY CONCERT SERIES, members concert, Collegiate Auditorium, Friday, November 24th, 8.30 p.m. Admission by membership card.

PERSONALS

"SLENDOR TABLETS" — HARMLESS and effective. Two weeks' supply $1.00. $5.00. At Buchanan's Finn's and McLeod's Drug Store.

REWARD

Six Thousand Dollar Model Home, or, $5,000.00 in cash, and 12 other Valuable Prizes.
Send One Dollar per Ticket to Chatham Kiwanis Club, Box 88 Chatham, Ontario.
Drawing Postponed to December Fourteenth. Proceeds for Underprivileged Boys and Recreational Centre.

BEFORE YOU FEEL THAT COLD coming on—take one Page-Griffiths UNIPLEX tablet daily containing Vitamins A, B, C and D as well as all essential minerals. Elliott's Drug Store.

MINERAL BATHS — COLDS AND FLU 167 Hunter West. Dial 3157.

FULLER BRUSH REPRESENTATIVE Telephone 9778.

FULLER SALESMAN F. DAWE, 451 Water. Telephone 4789.

PERSONALS

SPIRELLA FOUNDATIONS. 3011.

RAWLEIGH'S PRODUCTS, 360 SIMCOE Telephone 3055.

AVON REPRESENTATIVE 548 Bethune Street. 3194.

3a Hairdressers 3a

SPECIALS — END PERMANENTS $1.00 up. Oil Permanents $2.50 up. Downer's. Dial 8874.

SPECIAL — NESTLE INDIVIDUAL $2.50 includes Shampoo, Fingerwave, and Shaping. Paris Beauty Salon, 184 Hunter Street (opposite Bell Telephone Co.). Dial 5311.

EILEEN RUSSELL, 216 MONAGHAN Road, opposite Prince of Wales School, is now in a position to take your appointments. Telephone 8278. Only best available materials used.

MARY MARINO ADVISES ONE OF her better Cream Waves for that hard to curl, and dry hair. Dial 8663.

FOR SALE

4 Miscellaneous 4

GOOD HEAVY DUTY CAR HEATER, Good Wagon, Pair Youth's Sk's. 390 George. Telephone 9095, after 5:30.

SMALL COOK STOVE, NEW, NEVER used; Wood and Coal grates, $50.00. Mrs. J. A. Braithwaite, Cavan, 214 ring 15, Millbrook.

SIX-INCH PLANER, JIG-SAW. 426 Wellington Street.

GENTLEMAN'S OVERCOAT, SIZE 42, Navy Blue; Girl's Coat, Wine, with fur collar, 12-14; Green Coat 10-12; Ski Jacket, Blue, good condition. 539 Park.

2-BURNER ELECTRIC RANGETTE	18.00
NEW SIMMONS BED — Cable spring felt mattress	22.40
NEW FERN STANDS	1.95 & 2.95
6-PIECE KITCHEN SUITE	22.00
KITCHEN RANGES OF ALL TYPES — PRICED TO CLEAR.	
3-PIECE CHESTERFIELD SUITES	25.00-29.00
CHILD'S COT—New mattress	13.50

CHERNEY BROS. TRADE-IN STORE
383 WATER ST.
Telephone 9765

CHILD'S DESK AND CHAIR, GUITAR; Two Ski Jackets, size 10. 6162.

TWO PAIRS LADIES' SKATES, SIZES 6 and 8; 1 Man's Heavy Overcoat, size 42; One 28' Extension Ladder. Telephone 4555.

LADY'S WHITE SKATES, SIZE 5; Play Pen, Commode Chair. Dial 7489.

LADY'S GREY BROADTAIL FUR Coat, Brown Fur Jacket, size 14. Telephone 6647.

CHESTERFIELD SUITE, SPRING-filled, good condition. Telephone 5958.

PIANO, CHEAP; GIRL'S BLACK TUBE Skates, size 4. Telephone 3097.

LOVELY COON COLLAR, SUITABLE for Tweed Coat; Child's Hurlbut White Boots, Eights; Two 3½ x 8 Doors, natural finish. Telephone 8579.

CARROT JUICE EXTRACTOR, ELECTRIC new condition. Write Box 162, Examiner.

PLUMBING AND HEATING
We have Good Stocks of Enamel Goods, Baths, Showers, Closet Combinations, Bowls, Tanks, Seats, Laundry Tubs, Sinks, Basins, Water Systems, Septic Tanks, Range Boilers, Hot Water Heaters, Hot Air Furnaces, Radiators, etc. Pipe and Fittings for all Fixtures, Steel Beams, Channels, Angles, Rounds, Flats, etc.
THE PETERBOROUGH METAL CO.

SLIGHTLY USED COAL AND WOOD York Range, Warming Oven, Waterfront. 456 Monaghan.

BUFFET FOR BREAKFAST SUITE, like new. 470 Charlotte.

EIGHT-TUBE MANTEL RADIO, LATE model. 149 Lake.

LARGE HEATER, EXCELLENT CONdition. Telephone 4982, before 6:30.

APPLES — SPYS $4.00 PER BARREL, McIntosh $4.00, Snows $3.00. East of Dale, about 2 miles. Day or Night with exception of Sunday. H. Bickle.

BLACK BOUCLE COAT, FUR COLLAR, Gored Skirt, chamois interlining, size 16. 25 George Street.

GIRL'S BLUE FUR-TRIMMED COAT, size 8, $5.00; White Skates, size 1, $3.00. 709 Bethune.

FUMED OAK DINING-ROOM TABLE, perfect condition. 3365.

LADY'S FUR-TRIMMED COAT SIZE 18; Plaid Coat, size 18; Boy's Heavy Overcoat, size 14. 6897.

SEWING MACHINE, GOOD CONDITION. 64 Aylmer Street.

BOY'S OVERCOAT, LEATHER COAT, 12-14. 9 ring 34, Bailieboro.

DOUBLE OIL BURNER, FIRST-CLASS condition. 296 Braidwood.

WINTER COAT, SIZE 14. 286 Braidwood Avenue.

EXCELLENT GUITAR. 337 ST. Joseph Street, after 5.

GOOD, FINE ROTTEN MANURE. DIAL 8544.

CHRISTMAS TREES, SPRUCE AND Balsam, for Sale within twenty miles of Peterborough. Write Box 1012, Peterborough Post Office.

DAY BED, BED AND SPRINGS, SEWing Machine, Mantel Radio, Electric Rangette, Quebec Cook, equipped with Silent Glow Oil Burners. 632 Union Street.

GREEN COAT, NATURAL WOLF COLlar, size 14; Rose Velveteen Suit-Dress size 14; Gold Mesh Evening Bag, modern, never used; Man's Navy Overcoat, size 36. All clean, good condition. Telephone 6623.

BLUE STROLLER, GOOD CONDITION 496 Park Street.

TUB STAND, FLOOR LAMP, SCREEN for Fireplace. Telephone 6174.

FURNACE, USED HOT AIR WITH Pipes, Registers. Telephone 9051, or 374½ Water, before Six.

TUXEDO 38, LEG 30", NEW CONDItion snap. 492 McDonnel, side entrance, Evenings.

WHITE SKATES, SIZE 5½, GOOD condition; Wine Coat, size 12; White Jacket, size 14. 485 Albert Street.

BABY'S AUTO SEAT, BLUE COLLAPSible Carriage. Pre-war tires. Three-Piece Blue Winter Set, size 2. Telephone 3690.

THREE-YARD LOAD FILL, DELIVERed. One Dollar. Telephone 4223, Evenings.

Christmas GIFT GUIDE

CHRISTMAS SUGGESTIONS! PLANTS and Cut Flowers. Order Early.
ASHBURY'S
Opposite the Clinic. Telephone 4982

WE SUGGEST — BOOKS, PICTURES Stationery, Wallets, Leather Goods.
TREBILCOCK BROS.

CHRISTMAS SPECIAL — OIL WAVE, $6.50, for $5.00.
ROSANNE BEAUTY SALON
Telephone 8837

IF YOU WANT TIES, TOYS, SCARFS, Toilet Sets—you can always get them at
RECORD'S

ENGLISH CHINA FOR CHRISTMAS — A complete assortment. See our Crystalware.
J. W. WATSON
George at Brock

SEND CUT FLOWERS TO OUT-OF-Town friends this Christmas. Also large selection of Potted Plants.
SORENSON'S

A SPECIAL HAIR-DO, STYLED TO your personality, is just what she will appreciate.
LA SALLE BEAUTY SALON
456 Sherbrooke Street. Dial 5554.

FOR THE CHILDREN — LARGE SElection of Toys, Trucks, Tanks, Boats.
ASHBY'S
200 Rubidge. Telephone 7993.

SCRIPTURE PLAQUES, CHRISTMAS Cards, Framed Texts, Bibles, etc.
PARKS' STUDIO
208 Charlotte Street

INEXPENSIVE GIFTS — BEAUTIFUL Pictures, including Originals, Mirrors, Cups, Saucers, Glassware, Pottery Artists' Sets.
COLEMAN BROS.
North of Brock. Telephone 4485

GUARANTEED SINGING CANARIES — Goldfish, Aquariums, Budgies, Harness, Leads, Blankets, Dog Cushions.
PETERBOROUGH PET SHOP

WHAT SHALL I GIVE FOR CHRISTMAS? Here is the answer: Give Books of Theatre Tickets, good at any Famous Players Theatre in Canada. Priced from $1.00 up. Now on Sale at the
CAPITOL THEATRE

TO SYMBOLIZE YOUR LOVE—BRIDAL Wreath, the proudest name in Diamonds. Guaranteed Perfect—Insured Free. From $25.00 to $350.00.
BERT AUSTIN
196 Charlotte Street

DON'T BE DISAPPOINTED FOR Christmas! Make your appointment now for that Permanent at the
KAWARTHA BEAUTY SALON
Dial 7385

BEAUTIFUL SELECTION OF ORIGINAL Floral Designs in Oil on Parchment, with Natural Frames. Priced at $7.50.
HAROLD COLEMAN
336 George St. Telephone 9922

SEE OUR SELECTION OF TOYS, Skating Outfits, Model Airplanes, Sleighs, Tools, Electrical Appliances for all.
CHOWN HARDWARE

GIFTS IN FINE ENGLISH BONE CHINA —Dinnerware, Original Pastel Pictures —Crystal, Silver and Pottery.
BUCHANAN & CO.
289 George St. (formerly John Hill)

TOY ANIMALS, SEWING ACCESSORies — Cuff and Collar Sets, Sewing Baskets.
SINGER SEWING MACHINE CO.

WHY WAIT UNTIL CHRISTMAS? Give Mother that Permanent now—she'll want to look her best then.
PARIS BEAUTY SALON

LADIES' HAND BAGS, $1.99 TO $10.95 Quilted Skating and Skiing Jackets, with zipper in front, $9.25.
UPTOWN SILK SHOPPE

FOR HER — A COLORFUL CREATION to Top her Winter Ensemble, styled individually.
OLGA HASKILL

THE PERFECT CHRISTMAS PRESENT: Certificates for Beauty Services.
REGINALD HAIR STYLIST
232 Charlotte. Telephone 8543.

GIVE HER A BLUEBIRD DIAMOND Ring for Christmas—the Perfect Ring —Insured against Loss and Theft.
WARNE'S JEWELRY

FOR THE CHRISTMAS SEASON—HELP Mother or Sister look her best with a Permanent. Make your appointment now!
SELINA BUCK
Telephone 3754

FOR SALE

Toys

LARGE SIZED TRICYCLE. 479 Donegal.

TOYS. 536 ROGERS STREET.

700 PIECE MECCANO, INCLUDING Spring, 2 Electric Motors, Transformer; Man's Overcoat, size 38. Apply between 6-7 p.m., 258 McDonnel.

FOR SALE — THREE MECHANICAL Toys; also Dresser and Floor Lamp. 4828.

Sporting Goods

WANTED, SEMI OR SPEED SKATES, size 5 or 5½. Telephone 9980.

SKATES AND SNO-BOOTS (2), RUBber Boots (13); Small Skis. 578 Harvey.

WHITE SKATES, BLACK SKATES, Goloshes, 3. Telephone 8297.

TWO PAIRS BOYS' SKATES, SIZE 13; 1 Pair size 4, good condition. 59 Hilliard.

HOCKEY SKATES, SIZE 8, WORN once. Dial 3987.

5 Dogs, Cats, Birds, Etc. 5

SINGING CANARIES. 134 PARK.

DOGS BOARDED. HEDGLEY KENnels, Port Hope Highway. Telephone 4906.

6 Fuel 6

DRY WOOD, 4 FOOT OR CUT. GIVEN 6175.

7 Livestock and Poultry 7

CALF FOR VEALING. DIAL 7064.

NINE PIGS, 12 WEEKS OLD; FRESH Cow and Calf Holstein and Jersey, 4 years old; Set of Sleighs. Melburn McInnes, Omemee, 52 ring 23.

TWO DURHAM MILK COWS DUE TO freshen in December and January. Joe Leahy, 9 ring 21, Douro.

THREE HIGH-GRADE HOLSTEIN Heifers for Sale, or Exchange for Pigs. Ray Scott, Havelock, Ontario.

ONE PAIR GELDINGS, RISING TWO. Will Sell or Exchange for Cattle. Albert Roberts, Armour Road.

11 PIGS, 8 WEEKS OLD. SILAS ROBinson, Telephone 8063.

7x Farmers' Needs and Supplies 7x

MR. FARMER!

Store Your Own Food

MEATS, VEGETABLES AND FRUITS AT ZERO TEMPERATURES. PRODUCE CAN BE HELD AS LONG AS ONE YEAR OR LONGER AT ZERO TEMPERATURES.

WE INVITE YOU TO VISIT OUR MODERN REFRIGERATOR PLANT WHICH IS THE LAST WORD IN BELOW FREEZING REFRIGERATION EQUIPMENT.

F. H. JOHNSTON
COR. GEORGE and McDONNEL
PHONE 4697

FOR SALE

7x Farmers' Needs and Supplies 7x

STEEL GALVANIZED SHEETS
12" x 8 Ft. for Siding
GREASE, 100 LBS. $2.95
SNOFENCE POSTS
LARGE WATER TANKS
ELECTRIC WELL PUMP, 60 FT.
The Peterborough Metal Co.

8 Real Estate 8

$3,600 — Five-Room Bungalow, Full plumbing, furnace, East City, $1,400 down. Possession now.
$3,500—Seven-Room Frame, full plumbing, furnace, garage, central $500.00 down.
$8,000—Modern Eight Room, near river, One Acre Land. Possession soon.
$4,500—One Hundred Acre Farm, good Buildings. Possession now.
Farms in all sections.
ARNOTT REAL ESTATE
354 Water St. Telephone 3709

W., 6-Rm. Modern Brick Home, Immediate possession	$5,500
Central, 2½-Storey Red Brick, complete plumbing, and furnace	$3,200
E., 6-Rm. Brick, good investm't.	$3,000

N., 6-Rm. Brick, complete plumbing and oak floors. Well decorated, to close Estate. Offers.
O'TOOLE BROS.
Real Estate and Insurance
184 Charlotte St. Telephone 9447

Union, 6 Rms, sewer	$1,800
Harvey, 6 Rms, sewer	$2,000
McGill, 7 Rms good repair	$4,300
Brock, 8 Rms, would Duplex	$4,500

J. A. GIBBS, 141 Hunter St. 3843.

$5,000 Modern Brick, 7 Rooms, furnace. Possession at once. Double lot.
$4,000 Lovely Semi-Bungalow, entirely modern. Possession December 1.
Insurance All Branches, Lowest Rates. Loans Arranged. Valuations Made. Rents Collected. Estates Managed. National Housing Loans 4½%.
H. J. McCANNAN
Real Estate and Insurance
JACK SINCLAIR, Salesman
140 Simcoe St. Telephone 4246

GOOD BRICK HOUSE, CORNER OF Smith and Clementi Streets, Lakefield, Ontario, known as the Trail Home; reasonable price. Immediate possession. S. T. Charlton, Lakefield.

FOR SALE—
$7,500—8 Rms, Fully Modern, H.W. heat, large lot, Homewood. Possession arranged.
$4,500—Modern, Semi-Bungalow, North, owner leaving City. Possession immediately.
National Housing Loans arranged 4½%
Fire Insurance: Reasonable Rates
WALTER NUGENT
187 Charlotte St. Telephone 3040

Brick, 6 Rooms, Electricity, Garage, Hen house. Early possession $2,700
Brick 9 Rooms, 3-piece bath, furnace, gar., large lot. Possession soon. $3,700
Country Store, Good Business, Heated Apartment, Ground Floor. Adults only.
M. STOREY
374½ George St. Teelphone 6573

SEVEN - ROOM BRICK, LONDON Street, new furnace $4,500. $1,000 down. Possession at once.
A. E. THOMPSON
Kresge Building. Telephone 7284

10 Used Cars 10

GOOD USED CAR WANTED FOR Cash. Dial 7280.

1932 CHEVROLET SEDAN DELUXE, 6 good tires, defroster. Curtis Service Station.

1935 FORD V8 COUPE, IN GOOD CONdition, Serial 1-849718, 5 tires, slip-covers, heater, built-in defroster and radio speaker with rumble seat. A bargain—$400. Apply, after 5 p.m., William H. McLeod, 634 Gilchrist Street.

1934 PLYMOUTH SEDAN, SERIAL NO. PF-8644C, 5 tires, heater and night heater—$275.00. H. Adams, 25 Cricket Place.

1929 FORD, MODEL A, SERIAL NO. CA-13634, five tires—$125.00; Cabriolet. C. Nicholls, 393 High Street.

10a Used Trucks 10a

1938 FORD DUMP TRUCK. 253 RINK Street.

TO RENT

11 Miscellaneous 11

GARAGE, VICINITY LONDON AND Bethune. Dial 7592.

ELECTROLUX CLEANER, COMPLETE by Day or Week. 4547.

TO RENT

11 Miscellaneous 11

1½c Per Day

Will Rent

Below Freezing

Lockers

TEMPERATURES HELD AT ZERO FOR THE STORAGE OF

MEATS,
FRUITS, and
VEGETABLES

FRUIT CAN BE KEPT AS LONG AS ONE YEAR OR LONGER.

F. H. JOHNSTON
COR. GEORGE and McDONNEL
PHONE 4697

11x Apartments To Rent 11x

FOUR-ROOM LOWER DUPLEX, UNheated, desirable location in West-end. Write Box 233, Examiner.

12 Rooms 12

ROOM TO RENT. TELEPHONE 6966. 287 Stewart.

HOUSEKEEPING ROOMS, SUITABLE for 3 Girls. 181 Stewart.

FURNISHED ROOM FOR GENTLEMAN or Lady, 10 minutes' walk downtown; Breakfast if desired. Telephone 4555.

NICE, FURNISHED, HEATED ROOM. 230 Dublin Street.

BED-SITTING-ROOM, COOKING FAcilities. 73 Parkhill Road.

ONE FURNISHED BEDROOM, GIRLS or Gentlemen. Write Box 232, Examiner.

GENTLEMAN TO SHARE LIGHT Housekeeping Room, twin beds. Dial 8837. Five to Seven.

LARGE ROOM FOR STORAGE. TELEphone 6174.

FURNISHED HOUSEKEEPING ROOM 504 Stewart Street.

BRIGHT, COMFORTABLY FURNISHed Bedroom. Housekeeping privileges if desired. Dial 9821.

LARGE, FURNISHED BEDROOM, GENtleman preferred. Dial 3443.

FURNISHED HOUSEKEEPING ROOM, bathroom floor, 2 Girls. 270 Reid Street.

BED-SITTING-ROOM, COOKING FAcilities. 461 Hunter West.

TWO UNFURNISHED ROOMS. APPLY 310 Louis Street.

TO RENT

12 Rooms 12

FURNISHED BEDROOM, IN QUIET home, central. 6533.

WANTED

13 Rooms Wanted 13

QUIET COUPLE DESIRE TWO OR Three Furnished Room Suite, South-end preferred. Telephone 9750.

13a Apartments Wanted 13a

SMALL FURNISHED APARTMENT, Officer's Wife and One Child. 8927.

SMALL APARTMENT, CENTRAL, heated. Write Box 221, Examiner.

13b Houses Wanted 13b

WILL PAY $4,000 TO $4,500 CASH FOR good 4 or 5 Roomed Bungalow (not Semi), with fair lot; wanted for December. Write, stating size, price, locality, Box 242 Examiner.

TO RENT, HOUSE, DUPLEX OR BUNgalow; references. Telephone 3651.

15 Miscellaneous 15

USED CARPENTER TOOLS, IN GOOD condition. Write Box 214, Examiner.

PIANO. TELEPHONE 9660.

TO BUY, CHRISTMAS TREES, WITHIN 20 miles from City. Write Box 181, Examiner.

HIGHEST CASH PRICES for
OLD GOLD
(in any form)
WARNE'S
JEWELLERY STORE
349 George Street Telephone 5171

CANOES, OUTBOARD MOTOR, AND Boats. Will pay cash for any number. Write Box 241, Examiner.

CHILD'S TRICYCLE. TELEPHONE 8164.

WANTED, USED CAR, 1938-1939. MUST be in good condition, privately owned. Telephone Omemee 43 ring 5.

BOOKS WANTED FOR CASH. STATE approximate number, kind, also Encyclopedia Britannica, Box 225, Examiner.

WANTED, SINGLE OR DOUBLE SHOTgun, in good condition. Twelve or Sixteen gauge. Herbert Dawson, South Monaghan.

WANTED, BAND SAW, 20 TO 30 INCH wheels; Six-inch Jointer. A. Crowe, Bridgenorth.

GARAGE TO RENT, VICINITY OF Patterson or Bolivar. Telephone 7949, between 7 and 9.

CLOTHES WRINGER. 763 DONEGAL Street.

ELECTRIC TRAIN. DIAL 3486.

WE BUY
MACHINERY AND TOOLS
IRON—STEEL—METALS
The Peterborough Metal Co.

COOK STOVES AND HEATERS, ANY condition. Used Furniture. Telephone 3947.

SKATING COSTUME, SIZE 12, IN good condition. 5816, after 6.

TO BUY, FARM, 10-50 ACRES, 3 OR 4 miles from City, on good road. Terms cash. Telephone 4026. Write Box 246, Examiner.

TABLE AND CHAIRS, SMALL DOLL Carriage, any condition. Telephone 3486.

TRICYCLE WANTED, IN GOOD CONdition. Telephone 5008.

WILL STORE PIANO FOR ITS USE Telephone 3451.

METRONOME, FIRST-CLASS CONDItion. A. Langley. Telephone 7246.

FURS
Cash Paid for Your Old Fur Coat. Write Box 257, Examiner.

IRON, RAGS, FEATHERS, PAPER Petersiel, Bethune and Hunter. Telephone 9403.

POULTRY AND FEATHER TICKS PAY Highest Prices. M. Gishman. Dial 8298.

STOVES. FURNITURE. HUDSON Telephone 65, Lakefield.

LIVE POULTRY WANTED — MARKET Prices. A. Lantin. Teelphone 6297.

LIVE POULTRY — PAY HIGHEST Prices. Florence 6823. 560 Homewood.

HIGHEST PRICES PAID FOR RAGS Paper, Iron and Metals. J. Burfield. Dial 8368.

STOVES AND FURNITURE WANTED Telephone 4115—Nights 6294.

LIVE POULTRY—MARKET PRICE. M. Katz. 6906. 192 Aylmer.

18 Help Wanted, Female 18

GIRL FOR GENERAL HOUSEWORK; sleep out. Mrs. H. Tudhope, 569 Homewood. Telephone 6689.

WOMAN WANTED FOR DAY WORK Telephone 5408, after 6.

19 Help Wanted, Male 19

PLUMBER, PART TIME
High Wage to Good Man
Must have other Employment.
Apply in person
The Peterborough Metal Co.

MEN TO CUT WOOD. 467 RUBIDGE.

20 Employment Wanted 20

EXPERIENCED SALESLADY, AFTERnoons. Would accept Housework. Write Box 244, Examiner.

MAN DESIRES ANY EMPLOYMENT, Evenings, Saturday. Write Box 245, Examiner.

MAN, WITH TEAM WISHES EMPLOYment for Winter Months. Apply Selective Service. O-385.

BOY, WITH WHEEL DESIRES JOB after Four and Saturdays. Write Box 231, Examiner.

21 Boarders Wanted 21

ROOM AND BOARD, NEAR C.G.E. Telephone 9271.

TWO GENTLEMEN BOARDERS, TO Room together, central. 221 Simcoe.

TWO GENTLEMEN BOARDERS, TO Share Room. Write Box 243, Examiner.

BOARD AND ROOM, GENTLEMEN only. Apply 342 Charlotte.

ROOM AND BOARD FOR GIRLS. 381 Queen.

WHO CAN DO IT

22b Painters & Decorators 22b

PAPERING AND PAINTING, T. MILLS, 180½ Simcoe. Dial 8377.

INTERIOR AND EXTERIOR PAINTing. Sprayed Painting. For Estimate, Dial 5068.

WHO CAN DO IT

22b Painters, Decorators 22b

EFFICIENT, SMART STYLING for
HOME DECORATION
Interior and Exterior
"Elastica Quality Goods"
HAROLD COLEMAN
Telephone 9922 336 George Street

COLEMAN BROS. — "THE HOME OF Decorating." Established 1906. Telephone 4485. North of Brock Street.

DECORATOR AND PAINTER, REASONable. Archie Neilson. Telephone 8507.

PAPERHANGING AND PAINTING. Prices reasonable. Dial 4514, Hudson.

22f Miscellaneous 22f

DUSTLESS FLOR SANDING, CARPENtering. Graham, 9007, Night 8607.

SEWING MACHINES REPAIRED. Stuart, Dial 5287, 584 Division.

ROOFS REPAIRED, EAVES CLEANED, Foundations Waterproof. 634 Union.

EAVETROUGHS CLEANED. 4987.

DUSTLESS FLOOR SANDING. William Higgins. Dial 8887.

22j Wood Cutting 22j

WOOD SAWING. C. JEWELL & SON. Dial 4241.

WOOD SAWING. E. B. KILLINGbeck. 7715.

WOOD SAWED. J. O'NEILL. 5654.

WOOD SAWING. PROMPT SERVICE. 3702 S. Rendell.

25x Dressmaking, Sewing 25x

DRESSMAKING, TAILORING, ALTERations. Telephone 4936. 593 Harvey.

DIAL 6904— DRESSMAKING, REPAIRS, Children's Clothing. 607 Stewart Street.

Watch Repairing

JIM CAREY, WATCHMAKER, 450 George Street South. For Fast Service, Dial 4163. Also Watches, Accessories, etc.

Carting

CARTAGE AND MOVING. TELEphone 3947.

Custom Tailoring

HAVE YOU SEEN OUR SUPERB COLlection of Ladies' Suits and Topcoats —made of Manufacturers' Samples? Tony Pepe, Greene Building. Telephone 4295.

Piano Tuning

WILLIAM POTTER — PIANOS TUNED, Repaired; 35 years' experience. Dial 9462.

FRED WALKER, HEINTZMAN & CO., Toronto. Authorized Piano Tuner — permanently located Peterborough. Telephone 9496. Mail Order CHEX.

Electrical Repairs

REPAIRS TO ALL MAKES OF WASHers, Ironers, Vacuums and Polishers. Telephone 8071.

LOST

CAR KEYS, LEATHER CASE, CORNER George and Hunter, Thursday Afternoon, November 23. Reward. Telephone 3573—9652.

BLACK LEATHER GLOVES, WHITE lining near Bolivar. Telephone 9477. 274 William Street.

TWO-YEAR-OLD GREY HEIFER FROM Lot 9, Concession 2, Douro. Ollan Leahy, 2 ring 32.

CHILD'S FUR NECK PIECE, GREY, vicinity Aylmer, Dublin. Return 623 Aylmer. Reward.

FEMALE TAN IRISH TERRIER, child's pet. Reward. Telephone 4424.

BLACK HOUND VICINITY OF STOney Creek; scar on front leg. Donald McConkey, No. 3, Lakefield. Dial 7071.

THURSDAY, NOVEMBER NINTH, Rangy Black and Tan Hound, north Crab Lake, Apsley district. Name "Mike." Finder notify Chessel McColl, Apsley, or Delbert Sine, Telephone 443, Stirling.

ON SUNDAY NIGHT, 750-16 TIRE AND Wheel, on Warsaw Road. Finder please leave at 360 Stewart. Reward.

GOLD IDENTIFICATION BRACELET. Reward. 9605.

LOANS

BUILDING LOANS — FIRST MORTgage, 4½%, amortized up to twenty years, repayable monthly. W. B. Gordon. 397 George Street.

LOANS
WITHOUT ENDORSERS
From $20 to $1,000 on any acceptable security. Fuss-free, confidential, friendly service.
CAMPBELL
FINANCE CORPORATION LIMITED
Subsidiary of Industrial Acceptance Corporation Ltd.
169 Charlotte Street
F. M. Vivash, Branch Manager
(Above A & P Store) Phone 3520

MORTGAGES, 5% INTEREST ON GOOD Security. W. B. Gordon.

BUDGET LOANS
NO ENDORSERS REQUIRED

To get a loan quickly and privately come to Household Finance. No endorsers no bankable security needed—merely the ability to repay in instalments. Instalments below include principal and charges at our monthly rate of 2% on a loan balance of $300 or less and 1% on that part of a balance in excess of $300.

Cash Loan You Get	4 Payments	6 Payments	10 Payments	12 Payments	15 Payments
$25	$ 6.57	$ 4.46	$ 2.78	$ 2.36	
50	13.13	8.93	5.57	4.73	
75	19.70	13.39	8.35	7.09	
100	26.26	17.85	11.13	9.46	$ 7.78
125	32.83	22.32	13.92	11.82	9.73
150	39.39	26.78	16.70	14.18	11.67
200	52.52	35.71	22.27	18.91	15.57
300	78.79	53.56	33.40	28.37	23.35
500	130.60	88.64	55.10	46.73	38.38

Household Finance
Corporation of Canada
Established in Canada 1928
Second Floor Lansfield Block
177 Charlotte St. (Opp. Loblaws)
M. E. Bolt, Manager Phone 9649

LOANS FOR BUILDING HOMES UP to 90% of the Valuation; 4½% interest repayable monthly instalments for Principal and Interest. W. B. Gordon.

LOANS

MONEY TO LOAN ON FIRST MORTGAGES

Easy Terms of Repayment

Apply to

PETERBOROUGH WORKINGMEN'S BUILDING AND SAVINGS SOCIETY

414 Water Street

Established Over 50 Years.

PROFESSIONAL

44 Lawyers 44

W B GORDON — Barrister, Solicitor Telephone 3577. 397 George Street.

F D SCOLLARD—Barrister Solicitor Bank of Toronto Building. Telephone 9939

JOHN A. BRADSHAW — Barrister and Solicitor. 360 Water. Telephone 9884

PECK, KERR & McELDERRY — Barristers, Solicitors. Money to Loan Offices 415-417 Water Street. Telephone 4661. E A Peck, K.C., F D Kerr, K.C., V J McElderry, K.C Walter H Howell.

JACOB LOW — Barrister, etc Mortgage Loans Suite 1-2, 435 George Street (over Toronto Savings and Loan Co.). Telephone 7423 — Nights 6214.

ELLIOTT, PHILP & CHANDLER—Barristers, etc Money to Loan Offices Kresge Building Telephone 6675 A L Elliott, K.C., W R Philp, B.A., R J Chandler, B.A.

AUCTION SALES

MILES' AUCTION ROOM, 211 HUNTER Friday, November 24: Electric Washing Machine, Copper Tub Oak Dining-room Suite, 2 Chesterfield Suites, Modern Bed, Spring and Mattress, Easy Chairs, Library Table, 4-Burner Gas Stove, A1 condition, McClary 4-Burner Electric Range, Chairs, Tables Beds, Springs, Dishes, Clothing, etc.

FOR MR. JOHN TORPEY, ON OLD Norwood Road, 4 miles East of Peterborough, on Tuesday, December 5th, at 1:30: His entire Dairy Herd, 15 Holstein and Jersey Cows, some fresh, others to freshen soon, Registered Holstein Bull, 2½ years old, 10 Holstein Heifers, 3 Red Steers 4 Black Steers, 50 Hens. See posters.—Gordon Hancock, Auctioneer. Telephone 5021.

HOUSEHOLD FURNITURE AND EFfects of the late George Patton, 635 Charlotte Street W., on Friday, November 24th, at 1 p.m.: Very fine Grandfather's Clock in solid walnut case with Cathedral Chimes, and engraved pendulum and weights; 6 fine Royal Sarouk Rugs, assorted sizes; Occasional Chairs, Odd Chairs, Chesterfield Chair and Sofa, Electric Floor and Table Lamps, Number of Mirrors and Pictures, Whatnots, Magazine Table Hall Table, Oval Table, Dining-Room Table and Buffet Chests of Drawers, 4 Bed Outfits, consisting of Metal Panel Bed, High Riser Springs and Coil Spring-filled Mattresses, 4 Modern Dressers, Large Wardrobe, Singer Sewing Machine, Victor Electric Mantel Radio, Westinghouse Electric Refrigerator, medium size, in first-class condition; Modern White Enamel Thor Electric Washing Machine, in excellent condition, Vacum Cleaner, Electric Heater Electric Irons, and 2-Burner Hotplate; Bedding, consisting of number of Good Quilts, Woollen Blankets, and Afghan, Sheets, Pillows, Cushions, etc.; Dishes, Cutlery, Cooking Utensils, Lawn Mower, Hose, Tools, 2 Cook Stoves, One Electric Fireplace Heater and Grate. The Residence consisting of Large Lot, Garden, Lawns, Garage, and fine 8-Room Brick House, will also be for Sale. A representative will be on hand on Sale Day. For further particulars apply to Gordon Hancock, Auctioneer. Telephone 5021.

Fraserville News

The Fraserville W.A. held a special quilting bee during this week at the home of Mrs. J. W. Pue, Fraserville. Those present were: Mrs. R. Findlay, Mrs. K. Larmer, Mrs. L. L. McLenaghan, Mrs. S. Hogg, Mrs. W. Waterman, Mrs. P. Moncrief, Mrs. A. Hewitt and Mrs. L. Hewitt. Refreshments were served by the hostess at the class.

Fraserville friends of Rev. Mr. P. Patterson, a former pastor on the circuit, will be sorry to learn of his illness at his home in Omemee.

Mr. and Mrs. W. Roland have closed their home at the Old Mill and have gone to Peterborough for the winter owing to Mr. Roland's poor health.

Mr. and Mrs. Thomas Lang of Fraserville have gone to Oshawa for the winter.

Mr. Harry Seabrooke of Fraserville was a recent guest of Mr. and Mrs. Ed. Preston of Selwyn.

Mrs. J. Moore who has been visiting her daughter, Mrs. Donald Lang of Fraserville has returned to her other daughters, Mrs. Ray Williamson of Blackwater.

IMPORTANT CALLS

Police	3535
Fire Dept.	5711
Nicholls Hospital	4691
St. Joseph's Hospital	3561
Examiner	4641

Peterboro Presbytery To Meet Thursday

The Peterborough Presbytery of the United Church of Canada will meet in George St. Church on Thursday, November 30th at 9 a.m. The day will be largely devoted to a spiritual conference on "The Church, Nation and Social Order," a pamphlet which was sent down to the presbyteries from the recent general council of the church, and was prepared by a commission consisting of men and women from Vancouver, Edmonton, Regina, Winnipeg, Ottawa, St. John, N.B., Sackville, N.B., Halifax, St. Johns and Toronto.

The afternoon session will be led by Rev. G. P. MacLeod, M.A., of Toronto, assistant secretary of the commission. At the morning session an hour's program will be in the hands of the laymen of the presbytery; at a later time Miss Rachel Young will speak on "The Home the Bulwark of the Nation."

Ministers are asked to bring interested men and women of their congregation in addition to the lay representatives.

Shark Repellant

WASHINGTON, Nov. 24.—(AP). —A new shark repellant which has proved "very satisfactory" in experimental tests has been reported by the United States Navy. The chemical is being incorporated into a packet which can be attached to life jackets. It diffuses in the water as an inky fluid offensive to sharks.

It May Repeat

SAN DIEGO, Calif., Nov. 24—(AP).—Here's as good an omen as any when the war in Europe will end. Harold Nathan, Federal Bureau of Investigation chief, related that two months after he took charge of the FBI office in Richmond, Va., in 1918, the armistice of the First Great War was signed. One week from today Nathan leaves San Diego, again to take over the Richmond office. "If history repeats itself Hitler should fold two months after I reach Richmond," said Nathan.

Christmas Toys Are Scarce

—ELECTRIC TRAINS

—MECCANNO SETS

—TRICYCLES

—WIND-UP TRAINS

—METAL FIRE ENGINES

—METAL TRUCKS, etc., etc.

. . . in fact almost all the favorite metal toys, spring toys and electric toys are off the market owing to wartime restrictions. The toy makers have done well in producing other non-metallic toys but the children love those old favorites.

If you have such articles in your home and no longer need them you can sell them quickly and easily.

Advertise Now in

THE PETERBOROUGH EXAMINER CLASSIFIED PAGE

—Make Money For Yourself—

Help Someone Else Get Good Useable Toys for Christmas

DIAL 4641

ROOM AND BOARD —By Gene Ahern

SALLY'S SALLIES

Registered U. S. Patent Office

"Would you mind if I tried on that dress in the window?"

BARCLAY ON BRIDGE

INCREASE PERCENTAGE

HOLDING THE A-J-10 of a suit in either declarer's hand or the dummy, you will get two tricks if you lead toward the combination twice and find either the king or queen held by the defender who has to play first. But if both those missing honors are in the hand which plays after your combination, together with a guarding card, that method of play will lose two tricks. You can increase the percentage for two tricks by your side to a sure thing by playing so that one defender or the other will have to lead up to the combination.

North: ♠ Q J 7 5 2 ♥ A J 10 8 ♦ J 10 ♣ K 8

West: ♠ None ♥ 7 5 3 ♦ Q 8 7 4 ♣ Q J 10 6 5 2

East: ♠ 10 6 4 ♥ K Q 9 ♦ A K 9 6 2 ♣ 9 3

South: ♠ A K 9 8 3 ♥ 6 4 2 ♦ 5 3 ♣ A 7 4

(Dealer: South. Both sides vulnerable.)

South	West	North	East
1 ♠	Pass	3 ♠	Pass
4 ♠			

West made the obvious lead of the club Q, won by the dummy's K, and the next three tricks were the spade Q, J and A, which disposed of the defenders' trumps. Seeing two sure diamond losers, South decided to try to limit heart losers to one by finessing twice. The J finesse lost to the Q, whereupon East cashed the diamond K and A and returned the club 3 to the A. South then tried his next heart finesse, the 10, and the K took it for the setting trick.

That contract should have been a cinch. After the fourth trick disposed of hostile trumps, South should have eliminated clubs with the A and a ruff, and then should have led the diamond J. Unless West could win both high diamonds and so make two heart leads, South would be home. For East, winning a heart, would then have had to return either that suit into the remaining tenace or else a minor suit card, which could be ruffed in the North while South discarded a diamond. That method of play would have worked regardless of who held what in hearts.

* * *

Tomorrow's Problem

North: ♠ Q 4 ♥ A K 5 4 2 ♦ J 9 4 3 ♣ J 8

West: ♠ K 7 ♥ J 10 6 ♦ 10 8 2 ♣ A K 10 4 2

East: ♠ 10 9 8 6 ♥ Q 9 7 3 ♦ 6 5 ♣ 9 7 6

South: ♠ A J 5 3 2 ♥ 8 ♦ A K Q 7 ♣ Q 5 3

(Dealer: East. Neither side vulnerable.)

What is South's best chance to limit trump suit losses to one trick with that combination, playing for 4-Spades?

Distributed by King Features Syndicate, Inc.

DAILY CROSSWORD

ACROSS

1. Fuel
5. Present
9. Billow
10. Pungent vegetable
12. Care for medically
13. Before (Naut.)
14. Close to
15. Bone (anat.)
17. River (Fr.)
18. Claw
21. Cargo section (ship)
23. A share of a sum
25. Part of "to be"
27. Island (off England)
28. High (mus.)
29. Topaz humming bird
30. Plural ending
31. Buried
33. Merriment
34. Measure of length
35. Thin nail
37. Right side (abbr.)
39. Selenium (sym.)
40. Projecting roof edges
42. Ancient language
45. Cubic meter
46. Farewell
47. Otherwise
48. Past. part. of "be"

DOWN

1. Shortens
2. Metallic rock
3. Magistrate (Turk.)
4. Mother of Apollo
5. Gazelle (Tibet)
6. Envelop
7. Inlet of the sea (Nor.)
8. Ripped
9. One who stands (theater)
11. Born
16. Place of refuge
19. Climbing plant
20. Coin (Chin.)
22. Upon
24. Native of Denmark
25. Antipathy
26. Enrages
29. Sleeveless garment
31. Older people
32. Belonging to me
33. Mallet
35. God of pleasure (Egypt.)
36. Price
38. Thick slice
41. Observe
43. Any fruit drink
44. Bind

Yesterday's Answer

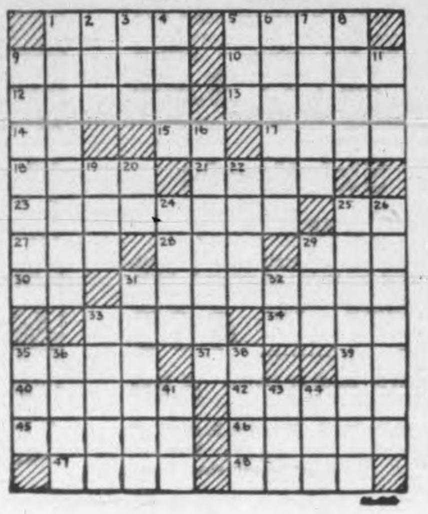

TERRY AND THE PIRATES —By Milton Caniff

LI'L ABNER —By Al Capp

HENRY —By Carl Anderson

DONALD DUCK —By Walt Disney

BLONDIE —By Chic Young

MUGGS AND SKEETER —By Wally Bishop

BRICK BRADFORD —By William Ritt and Clarence Gray

TILLIE THE TOILER —By Russ Westover

STORE HOURS: 9 a.m. until 6 p.m.; Wednesday 9 a.m. until 12.30 Noon Phone 5721

C. D. S. YOUR Christmas STORE

Buy More War Savings Stamps

Head Squares

Gay as a Wink

A soft spun rayon in gaily coloured geometric and floral designs with red, green, blue and brown predominating. Good size to wear over your head, or as a scarf under your coat. Ea. **.69**

Women's Lined English

Fabric Gloves

An attractive glove that is as comfortable as it is smart. English make chamo-suede fabric pull-ons with fleeced cotton lining. Colours black, brown or navy. Sizes 6 to 8 in the lot. Pair **1.29**

—Main Floor, C.D.S.

Leatherette

Knitting Bags

A convenient, practical gift idea to protect your knitting and to keep wool clean. Red, brown, green, wine, black or navy leatherette with slide fastener. Each **1.69**

Wool and Vicose

Ankle Sox

Snug fitting socks of wool and vicose with ribbed turn-down cuff. Reinforced heel and toe. Navy or red. Sizes 8½ to 10½. Pair .. **.35**

—Main Floor, C.D.S.

Clearance

Women's Hats

Regular 5.98 and 6.98

In the group there are turbans, tams, casual and cassock styles. Made of fur felt, many are trimmed with gay quills and ribbons. Colours brown, black, moss, navy and green in the lot. Reduced to each ....

3.99 and **4.63**

—Second Floor, C.D.S.

Special! Serving Trays

Ideal gift suggestion at a special saving! A smartly styled serving tray of wood and masonite construction, finished in red or ivory. Size about 10" x 21". Special, each **1.50**

—Main Floor, C.D.S.

GIVE HIM A GIFT HE CAN WEAR!

"Sharp's the Word" for

The Loafer Jacket

Grads go for them in a big way . . . the Varsity crowd votes their two-toned smartness "tops" for campers and sports wear. Bold hound's tooth checks plus plain section in all wool or wool and cotton, add the colourful note younger men demand in casual togs. Smooth rayon satin lining throughout . . . smart leather buttons and two flap pockets help make this the most popular jacket style of the season. Men's and young man's sizes 32 to 38 in the group. Each **17.95**

—Main Floor, C.D.S.

A Gift For the Home

Feather Filled Comforters

And one that will be appreciated and enjoyed long after Christmas has been forgotten. These light and warm feather-filled comforts are covered in a paisley patterned featherproof sateen in green, rose, mauve, black or blue with matching panel of rayon satin. Size approx. 66" x 72". Each **8.95**

—Second Floor, C.D.S.

Short and Sweet For Little Girls

White Blouses

These "Goosy Gander" (tradename) blouses of white slub cotton broadcloth are well made with dainty embroidery trim. Buttoned front style with Peter Pan collar, short puffed sleeves. Sizes 3 to 6x. Each **1.79**

Pleated Skirts

Buttoned on to a white cotton bodice these rayon and alpine skirts have deep all round pleats and are finished with a 1½" hem. Colours navy, green, light blue and brown. Sizes 1 to 6x. Each **2.50**

—Second Floor, C.D.S.

Santa Rides Again!

And the jolly old fellow makes straight for the C.D.S. Toyland Headquarters. Come in and meet him there, he is waiting to see you.

SANTA CLAUS IN TOYLAND

He'll be there from 9 to 11 a.m. and 2 to 3.30 p.m. on Saturday—daily next week from 3 to 4.

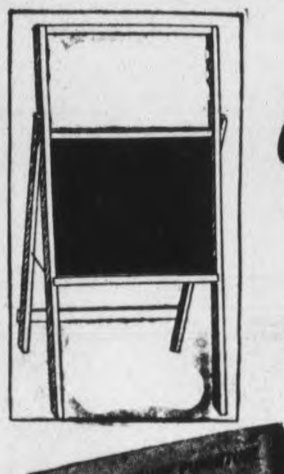

A

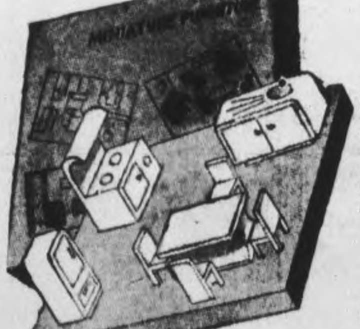

B

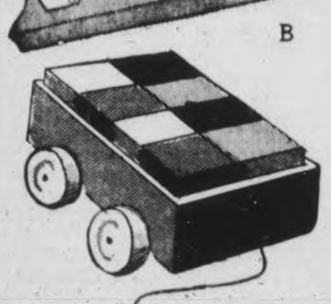

C

D

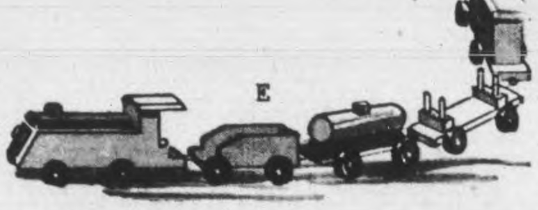

E

J

H

G

Blackboards

Collapsable blackboards that may be easily stored away when not in use. Slate measures 13½" x 9½". Each **1.50**

Wooden Trains

Natural colour hardwood with red painted wheels. Three, four or five cars attached. Priced from, set ...... **.89** to **3.29**

Miniature Furniture

Plastic furniture in authentic period design. Seven piece dining room suite in walnut colour. Set .. **1.25**

Chinese Checkers

Board complete with wooden marbles in four colours. Two or four children or adults may play. Each .... **.50**

Blocks

12 coloured wooden blocks in a green cart with red wheels and cord for pulling. Complete **1.29**

Ouija Board

Have your questions of the future answered with the help of the Ouija board. Loads of fun for young and old. Each .. **.90**

Doll's Crib

Well made of natural finished hardwood of good size for any type of doll. Mattress not included. Ea. **1.29**

Bingo

Have a bingo party for your friends with small gifts for the winners. They're sure to like it. Cards and discs. Set ... **1.00**

—Basement, C.D.S.

THE CANADIAN DEPARTMENT STORES LIMITED

Canadian Hardwood

Breakfast Set

6 Pieces

Simplicity of design makes this a popular set for the thrifty minded homemakers. The table, four chairs and buffet are made of natural Canadian hardwood with walnut-tone trim. Buffet measures 42" wide, 17" deep, 49" high, has cutlery section in top and two full length drawers with glass doors. Table measures 31½" x 40" closed and open into 31½" x 50".

SET OF SIX PIECES **59.50**

Felt Base Floor Covering

About seven patterns to choose from . . . all good quality with hard finished surface. About 2 yards wide. Per sq. yard .... **.65**

PASSAGE COVERING in brown imitation wood design. 24" wide. Yard **.47** 36" wide. Yard **.65**

"Marboleum" Top

Kitchen Tables

A white enameled seasoned hardwood base with marboleum top in red, blue or green. Top measures 24" x 42". Each **13.25**

—Basement, C.D.S.

DR. McCANN ARCHSTA

Women's DR. McCANN (Trade Name) SHOES

The gift that mother will wear with pride. Dr McCann shoes with the popular Archsta support. Black kid ties with cuban or military heels. Widths AA to EE. Sizes 4 to 9. Pair **3.69**

Ski Boots

For All the Family

With heavy full grain leather uppers, square toe style and grooved heels. Sturdy leather soles and heels.

WOMEN'S — Black. Sizes 4 to 8. Pair **4.95**

MEN'S—Black or brown. Sizes 6 to 11. Pair **5.50**

BOYS'—Black. Sizes 1 to 5. Pair **3.95**

—Main Floor, C.D.S.

Telephones
Examiner 4641
CHEX 4641
Nights after 6 p.m., Sundays, Holidays
Examiner 4641
CHEX 4643

Evening Peterborough Examiner

NIGHT FINAL

VOL. XC, No 280 | WEATHER Cloudy and cold. | PETERBOROUGH, SATURDAY, NOVEMBER 25, 1944 | ★★ | PRICE FOUR CENTS

FRENCH SHAPE HUGE TRAP IN VOSGES

3,500 Japs Drown From Convoy

Americans Gain Steadily Across Leyte Isle

GENERAL MACARTHUR'S HEADQUARTERS, Philippines, Nov. — (AP). — A four-ship convoy carrying reinforcements for the embattled Japanese on Leyte Island has been destroyed by American fighter planes and an estimated 3,500 of the enemy were killed or drowned, a communique announced today.

The Leyte-based planes, strafing at mast height and acting as dive-bombers, sank three transports and a destroyer escort, bringing to about 15,000 the number of Japanese perishing in attempts to reach the island fighting scene.

In a bombing attack on the Celebes and Borneo, an enemy destroyer and a transport were sunk, and a gunboat and 11 freighters damaged, Gen. MacArthur reported. Twenty-six Japanese fighters and bombers were destroyed on the ground.

Improved weather conditions quickened the battle tempo, and encouraged the Japanese to increased air activity, with the result that 42 enemy planes were shot down, 35 by American planes and seven by anti-aircraft batteries.

"Our own losses were very light," Gen. MacArthur said.

On the ground the Americans were doing well. A headquarters communique said the 32nd Infantry Division had crossed the Leyte River south of Limon, which fell Wednesday, and was shoving southward. A counter-attack by the Japanese 26th Division "which has now been fully committed southwest of Limon" was repulsed, the communique reported.

1,000 Bombers Hit Refinery

LONDON, Nov. 25 (AP)—More than 1,000 R.A.F. and American heavy bombers hit the Leuna Synthetic oil refinery at Merseburg today—the second time in less than a week—with more than 3,000 tons of explosive.

They also hit marshalling yards at Bingen, east of Mainz, the Air Ministry announced.

More than 1,000 fighters guarded the big battle armada from German interceptors.

Heavy bombers of the strategic air force in Italy attacked targets in the Linz and Munich areas in Austria last night.

A small number of planes from Italy also bombed near Innsbruck in Austria.

Tuberculosis Kills 30,000 In 5 Years

OTTAWA, Nov. 25 (CP) — The Governor - General and Princess Alice, in a letter received today by the Canadian Tuberculosis Association, appealed to Canadians to purchase Christmas seals being sold by the association as part of its annual campaign for funds.

The letter said money derived from the sale of Christmas seals was spent wholly to provide men and equipment for the campaign against tuberculosis, which during the last five years has killed 30,000 Canadians, "a far heavier casualty list than has been caused by the war against the Axis."

OFFICERS RETURN—These beribboned Canadian officers returned to Canada this week bearing very proud records indeed. Shown here aboard ship, they are (Left to Right) Major G. A. "Tiger" Welsh, Sunderland, winner of the DSO and Bar in Sicily and Italy and of the Croix de Guerre in France with the RAF in the last war; Lt.-Col. V. R. Fell, of Bailieboro; Lt.-Col. G. M. Fraser, Peterborough; Lt.-Col. M. H. A. Drury, Oakville, and Lt.-Col. K. N. Lander, Toronto. (Canadian Army Photo)

Four By-elections in Quebec

OTTAWA, Nov. 25—(CP).—Prime Minister Mackenzie King has called by-elections for April 23 in the Federal ridings of Montreal St. James, Kenora-Rainy River, Sherbrooke and Weyburn, Jules Castonguay, chief electoral officer, said today. In view of Mr. King's statement in the Commons this week that the life of parliament would end April 17 and his indication it would not be extended, political circles here regard the calling of these by-elections for April 23 to be a mere formality to comply with the Election Act.

The Act requires that writs for a by-election in any constituency must be issued within six months after the Speaker of the House of Commons has notified the chief electoral officer that the seat is vacant. In the present case the six months were up for Montreal St. James and would be up next week for Weyburn.

The government probably decided that when the writs were being issued they should cover four of the 11 vacancies in which the six-month limit would soon expire.

This is not a new procedure. Prime Minister R. B. Bennett in 1935 had writs issued calling by-elections at dates that were later than the dissolution and accordingly were never held. Under such circumstances the vacancies are filled through the general election.

Indefinite.

The present state of flux makes any party standing in the Commons indefinite, but the latest standing, conforming with the Parliamentary Guide, is: Liberals 161, Progressive Conservatives 39, C.C.F. 10, Social Credit 10, others 14, and vacancies 11.

This does not include the four Liberal members who crossed the floor of the Commons to take seats on the Opposition side this week following the government's action in bringing down an order-in-council giving authority for overseas conscription.

In addition to the four seats for which by-elections now have been called the vacancies are: Terrebone, (St. Hyacinthe), Bagot, Beauce, Kamouraska, Regina City and Bonaventure.

In the two Quebec constituencies — Montreal St. James and Sherbrooke — nominations will be held April 16, while in the western constituencies — Kenora-Rainy River and Weyburn — nominations will precede the elections by two weeks, being held April 9.

The Sherbrooke seat became vacant June 20 with the resignation of Maurice Gingues, a Liberal, when he became a candidate in the Quebec provincial election.

The Montreal St. James seat was held by Eugene Durocher, a Liberal member, who died May 10. The Kenora-Rainy River seat became vacant April 10 with the death of Hugh B. McKinnon, Liberal.

English Speaking Draftees Stage Demonstration Over Conscription

VERNON, B.C., Nov. 26—(CP)—Soldiers from Vernon military camp in the rugged British Columbia interior staged last night the first anti-conscription demonstration in Canada by uniformed men since the Dominion government was authorized Thursday to send drafted home defence, or "zombie" troops to the fighting fronts of Europe and the Mediterranean.

For an hour—the men—estimated variously to number from 300 to 900—paraded four abreast through the streets of Vernon, 200 miles northeast of Vancouver, shouting "Down with conscription," and "Conscript wealth and industry as well as manpower."

At one point of the parade, some of the marchers shouted to civilians standing by silently on the curb that "This is only the beginning." The soldiers threatened to "tear down" the new Canadian Legion hall here.

The demonstration was marked by one incident of violence before the marchers were dispersed by military and city police and ordered back to their camp at the end of a "meeting of protest" in a Vernon park. There were no arrests.

The incident occurred at a main street intersection. An unidentified captain and lieutenant stepped into the middle of the road and confronted the leaders of the parade. The two officers strode into the front ranks, urging the men to "break it up." The captain was struck down by one of the soldiers and the lieutenant was pushed roughly aside. The captain suffered minor facial injuries.

Ninety per cent of the soldiers stationed here are home defence personnel called up under National Resources Mobilization Act Regulations. The majority are English-speaking with a sprinkling of French-speaking troops. No French-speaking units are stationed at the camp.

Military and city police controlled the streets for hours after the outbreak on lookout for signs of

ENGLISH SPEAKING
(Continued on Page 2, Column 7)

30 Divisions Trapped By Russians

Red Armies Aim To Wipe Out Huns In Latvia

LONDON, Nov. 25—(AP)—Russian troops broke into Hatvan, transport centre 28 miles northeast of Budapest, but were thrown back again by German counter-attack, a Berlin broadcast said today.

"The defenders of Hatvan answered every attack with a counter-attack" in the bitter battle in Hungary, the broadcast said.

Berlin also declared that eight Russian divisions had made penetrations in a wave of assaults in the Courtland region of Latvia.

Soviet amphibious forces virtually had blocked any sea escape for 30 German divisions being squeezed against the Baltic by capture of the fortified Estonian island of Saare (Osel).

Saare, only 17 miles across the mouth of the gulf from Latvia, fell yesterday and Red Airmen sank four enemy warships offshore and damaged four others, including a heavy cruiser, Moscow announced.

Berlin declared the Russians had begun a huge new offensive against the German troops pocketed in Latvia, making gains of undisclosed depth along a 50-mile front between Lielauce, 70 miles east of the Baltic port of Liepaja, and Priekule, 20 miles from Liepaja.

Armored Units

Berlin said the Russians were using heavily-reinforced tank, plane and artillery forces in an effort to crush the Latvia pocket and release hundreds of thousands of troops for a drive on East Prussia.

The Moscow bulletin said new gains were made by Red army units in Eastern Czechoslovakia and Hungary. The Berlin radio acknowledged a German retreat in Slovakia, west of Ungvar.

Gen. Ivan Petrov's 4th Ukraine army troops yesterday seized nine localities on the 25-mile front west of Ungvar, Moscow said, and with the capture of Monca, nine miles southwest of Ungvar, were within

30 DIVISIONS
(Continued on Page 2, Column 8)

Jap Factories Left In Flames

SAIPAN, Nov. 25 — (AP). — Mighty Superfortresses bombers left industrial sections of central Tokyo in flames as American commanders today proclaimed the historic bombing the opening below of a relentless campaign to knock out Japan's war plants.

Flying 3,000 miles round-trip from Saipan bases captured only five months ago, the armada flew high above the capital at more than 400 miles an hour yesterday noon and placed their bombs with deadly skill.

Reconnaissance photographs showed fires still burning several hours later with smoke rising to great heights.

Two of the Superforts were acknowledged lost in this first land-based raid on Tokyo, a city of nearly 7,000,000.

(Tokyo radio last night broadcast an Imperial communique claiming five of the raiders were shot down and nine others damaged, and dismissed the attack as ineffective.)

Hit Plane Plant

The bombers funnelled a substantial portion of their bombloads on the Masashina Aircraft Plant, a principal supplier of Japan's army and navy planes. Other choice targets were ripped and razed.

Lt.-Gen. Millard S. Harmon, interviewed at Saipan, said "we have the whole of Japan under our bombsights now."

Harmon, deputy commander of the 20th Air Force, added:

"The time is not far now when Japan will be subjected to the combined efforts of air units based from Alaska through the Philippines and over China — a ring of air effort focussed on the Imperial Empire."

In Washington, Gen. H. H. Arnold, commander of the Twentieth Air Force, said "Tokyo's war industries have been badly hurt by a blow made possible by the Americans who fought and died for the Marianas." He said Japan would be hit from two sides by American bombers based in China and on Saipan.

Savage Resistance at Aachen Pins Down 3 Allied Armies

By WILLIAM FRYE — Associated Press Staff Writer

LONDON, Nov. 25—(AP).—The Paris radio said today that French forces were moving toward a junction between virtually liberated Strasbourg and Colmar to the south, swinging shut a trap on German troops in the Vosges Mountains. While the Germans were using every means to pull back across the Rhine to the homeland in the south, the savage resistance of 10 or 12 Nazi divisions in the Aachen sector held the advance of three Allied armies to a slow crawl, but the British 2nd and U.S. 9th and 1st Armies fought on foot-by-foot on the flooded flatlands of the Cologne plain.

There an Allied staff officer described every creek crossing as "almost an amphibious operation." The furious resistance was resulting in the greatest battle of the Western front.

British 2nd Army troops, after losing Hoven and yielding some ground south of Beeck, north and east of Geilenkirchen, held firmly against waves of counter-attacking enemy troops and a hail of artillery fire, and clung firmly to the high ground overlooking Wurm.

U.S. 1st Army troops fought their way house-by-house into the outskirts of Weisweiler, 6½ miles southwest of Julich, the Roer river stronghold barring the advance to Cologne, 25 miles away.

Bourheim, two miles southwest of Julich, was cleared completely by the U.S. 9th Army late yesterday, a front dispatch said.

Use Heavy Tanks

The German radio said the Allied attack flared with new intensity today between Geilenkirchen and Julich, with the Americans throwing in heavy new tank formations at Gereonsweiler.

In Strasbourg French armred forces were battling at close quarters to smash the Germans from their last dockfront stand guarding a big Rhine bridge to Germany.

The Paris radio said other French armored units ranging along the west bank of the Rhine from Strasbourg were within eight miles of a meeting with advance units of the French 1st Army surging down the Rhine from Colmar, 38 miles south of Strasbourg. The broadcast said the French and Germans were fighting in the streets of Colmar.

A front dispatch yesterday said Allied patrols were reported to have thrust across the Rhine from Strasbourg, but there was no official confirmation and no further report.

Two divisions of American infantry broadened the Alsatian corridor and beat off a German counter-attack northwest of the Saverne Gap north of Strasbourg.

The Allied supreme headquarters communique reported steady progress toward clearing the enemy from the Saales Pass in the Vosges north of Colmar, and off the slopes of the commanding, round-topped mountain called the Ballon d'Alsace north of Belfort.

An admission that German lines in the central Vosges were "taken back at several points" came from the Berlin radio.

In the Mulhouse region between Colmar and Belfort the enemy was resisting desperately, with isolated battles raging around a number of towns. The Germans clung to strongpoints and the French advance surged around and past them.

In southeastern Holland British troops closing in on the Meuse River citadel of Venlo advanced up to 3,000 yards through heavily-mined mud flats.

British infantry captured Maashees, on the Meuse 15 miles north of Venlo, and seized the villages of Wanssum and Tienraij south of Maashees. The Tommies advanced to within 2,000 yards of Grubbenvorst, 3½ miles north of Venlo.

Lt.-Gen. Dempsey's troops were fighting their way into the enemy's major perimeter of defences before Venlo, and only a thin finger of Germans remained on the western bank of the Meuse.

Tremendous Development In Tourist Trade May Be Boon To Soldiers Seeking New Jobs

TORONTO, Nov. 25—(CP).—A tremendous development of tourist business can be expected in Ontario after the war and many men of the armed services will be happy to establish private set-ups to take care of this expanded venture, Hon. Dana Porter, Provincial Minister of Planning and Development, said in an address here last night.

He described the work of his Department and said plans were being made for the rehabilitation of returned men and war industries workers.

Canadian Units Selected To Supply 16,000 Recruits

By JAMES McCOOK—Canadian Press Staff Writer

OTTAWA, Nov. 24—(CP).—Members of parliament today looked back on three days of political excitement with the uneasy feeling that the tensity of discussions in the Commons next week will be just as great. On Monday, Prime Minister Mackenzie King will ask what amounts to a vote of confidence when he moves that the House declare it "will aid the Government in its policy of maintaining a vigorous war effort."

An amendment to this motion may be moved by the Progressive Conservative Opposition, asking the House declare itself in favor of total conscription which would make all the 60,000 effectives in the home defence army available for overseas service.

By an order-in-council announced on Thursday, authorization was given the sending overseas of 16,000 men in the home defence army.

Yesterday, Defence Minister McNaughton, a guest in the House where he has as yet no seat, continued his explanation of policies he plans to follow.

Misinterpreted.

He said that remarks he had made on Thursday had been interpreted in some quarters as meaning that he intended to use general service men overseas even if they were not as well trained as home defence army troops. That impression was wrong.

"What I desired to convey was

CANADIAN UNITS
(Continued of Page 2, Column 2)

PCI Rugby Team Defeated 26-5

TORONTO, Nov. 25. — Niagara Falls Collegiate carried too much power for Peterborough C.V.S. in the Cossa final game played on the Hart House back campus here this morning, winning 26 to 5.

It was close in the first period with Niagara Falls leading 6 to 5 but from then on the winners drew away. They were in front 14 to 5 at the end of the third quarter and in the final 15 minutes added 12 points to their score without a come-back from the Peterborough students.

Line-ups:

Peterborough		Niagara Falls
	Flying Wing	
Thompson		Clements
	Halves	
Matthews		Shepherd
Robinson		Duzunoff
Outram		Petrie
	Quarter	
Sissons		Claimenagh
	Snap	
Scott		Mayteck
	Insides	
Loftus		McGillivray
Patterson		Woodruff
	Middles	
Lech		Sullivan
Graham		Fields
	Outsides	
Estlick		Bramonde
Smith		Anderson

Peterborough Subs — Monahan, Rooke, Hinton, Brown, Doughty, De Laplante, David, Frise.

Niagara Falls Subs — Wyes, Ingold, Thomas, Damico, Foster, Carter, Permus, Gallion.

Statement Coming On RCAF Personnel

OTTAWA, Nov. 25.—(CP).—Labor Minister Mitchell said yesterday in the Commons he hoped to make an announcement next week on the status of men released from the R.C.A.F. in respect to compulsory service.

Hon. R. B. Hanson (PC-York-Sunbury) said that young men released with the end of the British Commonwealth Air Training Plan were discouraged by the fact they were not to be allowed to serve in the services for which they had volunteered.

British 8th Reaches Faenza

ROME, oNv. 25.—(AP).—Armored British 8th Army patrols have reached a suburb of Faeza and have forced the Germans to withdraw from their positions along the Cosina river four miles southeast of the Bologna-Rimini highway town, Allied Headquarters announced today.

Fanning out from the Cosina river bridgehead, one British force cut to the northeast, put a block on Highway 9 and pressed on, reaching Corletto.

A second thrust moved northwest along Highway 9 and advance units reached a suburb of Faenza and have Durbecco.

A military spokesman said that this autumn had been the wettest on record in Italy, with most of the fighting fronts veritable quagmires.

To the left of the British thrust, Polish troops cleared all enemy resistance east of the River Samogia and gained the heights of Monte Chiesuola. Other 8th Army troops took a hull at Castellaccio.

Enemy attempts at infiltration along the Allied 5th Army front were repulsed.

Nazis Build Underground Organization

Fanatical Youths Being Trained To Perpetuate National Socialism

By DEWITT MacKENZIE
Associated Press War Analyst

A vast underground organization, to perpetuate Nazism and sabotage the Allied occupation of Germany, is reported to be in process of formation under supervision of Gestapo chief Himmler—Hitler's bloody-minded hangman.

"If Himmler puts his idea into practice," comments the Stockholm Tidningen, "one will have to reckon with a caveman's war right in the heart of Europe which, in sheer frightfulness, will exceed anything seen so far during the darkest and most chaotic period of history."

This column earlier in the week commented on the operations of a Nazi underground on the Rhineland fighting front. Now a British authoritative source—Veritas, the military expert—discloses a far more extensive plot than has heretofore been made public. His account, gleaned from various sources, in substance is this:

More than six months ago it was reliably reported from Germany that youth leaders were being trained for emergency work when Nazism no longer should rule. Young men, and even boys from 13 to 17, were being schooled in various types of murder, to be employed in liquidating opponents of Hitlerism, and were being formed into a nation-wide underground organization.

Now, however, Himmler is expanding this body and enlarging its scope so as to deal with the Allied invasion. The revised purpose of the underground is to organize terrorism, by sniping and sabotage, against Allied lines of communication inside Germany, and ultimately against the United Nations armies of occupation.

These assassins and saboteurs are hand-picked fanatics. They swear fidelity to the Fuehrer unto death. Himmler provides them with false identification papers and some of these men actually are posted in concentration camps where they pose as anti-Nazis.

There are, of course, hundreds of thousands of Nazi fanatics who are desperate. Most of them couldn't live under another regime because they are criminals who must answer for their deeds either to the Allies or to their own people. When Nazidom disappears they'll be men with-

NAZIS BUILD
(Continued on Page 2, Column 3)

The Weather

Peterborough Temperatures:

Today:

Night low ..21	Noon 29

Yesterday:

Highest 32	Lowest 24

One Year Ago:

Highest 47	Lowest 29

Sun—Rises at 8:25 a.m., Sets 5:46 p.m.

Weather Forecast:

Georgian Bay — Moderate to fresh winds; partly cloudy and moderately cold to-day and Sunday.

Lower Lake Region—Moderate winds and partly cloudy to-day. Sunday: Fresh or strong winds; cloudy and moderately cold; snow or part rain in western districts.

Ottawa and Upper St. Lawrence Valleys — Fresh winds; partly cloudy and moderately cold to-day and Sunday.

Lake Superior — Fair to-day. Sunday: Strong winds, with some snow or rain.

6 Die In R.C.A.F. Plane Crash

Group Captain Williams One Of Victims

CALGARY, Nov. 25 (CP)—One of the six R.C.A.F. personnel killed in the crash of an aircraft on the northern outskirts of the city at midnight Thursday was identified here last night at No. 4 Air Training Command Headquarters as Group Captain D. G. Williams, of Edmonton, former commanding officer of No. 2 Wireless School and now a command staff officer.

Next-of-kin of the other five victims, four men and a woman, has been notified and names will be issued shortly.

The plane was completing a routine communications flight between Regina and Calgary when it crashed. The cause of the accident is obscure and an official inquiry has been launched, air force officials said.

At 33, Group Captain Williams was one of the youngest men of this rank in the R.C.A.F. He was born in England. A graduate of the University of Alberta, he joined the R.C.A.F. in 1936. Before coming to Calgary he had served in the directorate of signals, Ottawa, and had been commanding officer of No. 4 Wireless School, Guelph, Ont.

Expect U.S. Financial Aid

Believe Loans May Be Made After War

WASHINGTON, Nov. 25—(AP)—President Roosevelt's call for post-war strengthening of the United Nations partnership was regarded in Congress today as pointing toward possible U.S. financial help in righting the world's war-damaged economic system.

While Mr. Roosevelt said in a report that lend-lease must end when hostilities cease, his observation that the "United Nations partnership must go on and must grow stronger" set legislators to speculating about the president's plans for his country's job in world rehabilitation.

Chairman Tom Connally (Dem.-Tex.) of the Senate foreign relations committee predicted that much pressure will be exerted on Congress, as soon as fighting stops, to repeal or revise the Johnson Act.

This law, passed in 1934, bans loans by American individuals to foreign governments or individuals. Senator Hiram W. Johnson (Rep.-Calif.) said he had no doubt efforts will be made to change it.

Cobourg K. of C. Observes 25th Birthday

COBOURG, Nov. 25 — (ENS) — Marking the occasion of the 25th anniversary of the founding of Council No. 1970 of the Knights of Columbus, Cobourg, a happy gathering of 150 sat down to a banquet at the Baltimore Hotel Friday night.

J. H. Lafay, recording secretary of the Cobourg Council since its inception 25 years ago, was chairman. Dan McGillis of Port Hope, local Grand Knight, gave the address of welcome and Rex Fleming was song leader with Jack Kewin at the piano. Clergy present included Very Rev. J. V. McAuley of Lindsay, Rev. Peter Butler and Rev. Charles Begley of Grafton; Rev. P. J. Kelly, L.L.D. and Rev. G. J. Maher of Cobourg.

Past Grand Knights of the local K. of C. were Arnold Plunkett of Toronto, Arthur Cauley of Peterborough, W. J. Maher, J. W. O'Sullivan, Dennis Larkin, Maurice McEntee, Edward Hogan, Joseph Delanty and Edward Burns. Short addresses were given by Vincent Cote of Lindsay, District Deputy; Joseph Murphy, Grand Knight of Lindsay; Frank Hickey of Peterborough; W. H. McGuire, J. J. Trecey and Maurice Daigneault of Cobourg.

Messages of regret over inability to be present were read from Rev. G. A. Wolff, P.P., Powassan; Senator J. J. Duffus, Peterborough, State Deputy; Dr. G. J. Lunz of Hamilton, State Treasurer; B. J. Costello of Kitchener and A. B. Collins of Belleville. Soloists during the banquet were Mrs. Vincent Cote of Lindsay; Mrs. Dan Donoghue, Rex Feming and Frances O'Connor. Guest speaker of the evening was Rev. Father Hugh McGettigan, S.F.N. of St. Francis Xavier Seminary, Toronto, who has recently returned from nine years spent in China and India. Father McGettigan spent seven years in Lishui Province, China, until driven into the interior by the Japanese advance. After many ordeals he made his way to Bombay, India, where he was appointed by the Bishop of Bombay to the post of naval chaplain to the allied forces in that port.

A vote of thanks to the speaker was moved by John Delanty and Charles Romano. During the evening, J. H. Lafay read a summary of the history of the local Council covering the past 25 years. Armand Clement led in the singing of "Alouette." The banquet committee was made up of Armand Clement, Eugene Bolster, M. McEntee, J. Tracey and Dennis Larkin.

Abitibi Company May Get Clear

TORONTO, Nov. 25 — (CP) — Losses were registered in all four index groups in the early hours on Toronto market today, the industrials showing the main weakness with a drop of .30. Volume was again small at 234,000 shares for the first three hours.

Abitibi 6 per cent preferred encountered active selling on the announcement of the re-organization plan and the price fell back 2½ to 49½. The common dropped ¼. Other papers were steady. The utility issues weakened and the foods and steels were steady. Hiram Walker weakened ⅛ to 76.

McIntyre, Dome, Pioneer, Beattie, Upper Canada and Central Patricia were among the weak golds. Teck Hughes gained 5 cents, Preston 6 and Transcontinental resource 3.

Steep Rock fell back 10 cents to 2.75 and Nickel lost ½. In the western oils Home had a gain of 5 cents.

Hog Quotations In Peterborough

SATURDAY, NOVEMBER 25.

Grade A hogs $16.85 plus transportation.

Sows: $12.00 plus transportation.

Eggs: A large 32c, A medium 30c, A pullet 24c, B grade 27c, C grade 18c.

The Quaker Oats Company quotes Ontario Winter Wheat No 1 $1.11, No. 2 $1.10; No. 3 $1.08; milling Oats, 56c; buckwheat 65c delivered to the mill.

CANUCKS ON JOB

In the Allied landing on the Albanian coast during the last week in September, ships of the R.C.N. helped ferry the commandos from Italy.

RESIGNS—Brig. R. A. Macfarlane, officer commanding No. 10 Military District at Winnipeg, Man., who has resigned in protest against Defence Minister McNaughton's recruiting plans.

MORE ABOUT—

Canadian Units

Continued from Page 1

that I hoped National Resources Mobilization Act men would volunteer for general service soon enough and large enough numbers so that it would not be necessary to send them overseas by compulsion," he said.

Authority had been given for the dispatch overseas of 16,000 N.R.M.A. men and this power would be used to the extent that adequately trained men, whether now in the N.R.M.A. or not, do not come forward as volunteers sufficiently rapidly to meet the numbers required.

The units to comprise the first 10,000 of the N.R.M.A. for dispatch had been selected and would shortly be moving to concentration areas in Eastern Canada.

"The men who wish to volunteer will be given every opportunity to do so," he continued. "The others, the whole units, including those men, will be dispatched on the dates which at the present time are being arranged.

"The 16,000 that are to go in December, January and the succeeding three months are to be taken out of the N.R.M.A.?" asked J. R. MacNicol (P.C.—Toronto Davenport).

House Noisy

Gen. McNaughton: "That is right, sir. There will be included a few other personnel, naturally, because the officers are not in that category. There are officers and N.C.O.'s who are general service and must go with them."

The House yesterday still was restless and noisy.

The voices of members rose high when Wilfrid LaCroix, member for Quebec Montmorency rose at the opening of the sitting, said he opposed the conscription policy and crossed the floor.

He was the third to leave the Liberal ranks since the overseas conscription order was announced. Others are J. F. Pouliot (Temiscouata) and Charles Parent (Quebec West).

Mr. King announced he had received the resignation of Air Minister Power, a Quebec cabinet member, but he did not wish to recommend its acceptance to the Governor-General until he had considered the matter further.

Gen. McNaughton said in answering questions that the movement overseas of N.R.M.A. troops was in essence based on the sending of the best trained personnel in infantry that could be dispatched up to the numbers for which transportation could be obtained.

"Therefore I do not think there is any invidious discrimination in the choice of individuals," he added.

The 16,000 being discussed by the House were in addition to previous planned movements and were initiated only yesterday afternoon.

Hon. R. B. Hanson (PC-York Sunbury) said he had heard that officers commanding were telling draftees that if they did not volunteer they would not receive rehabilitation grants.

Veterans Minister Mackenzie said that legislation provided that all rehabilitation benefits applied to draftees as well as volunteers with the exception that they would not be entitled to war service gratuity if they remained in Canada. There would be no discrimination against draftees going overseas with respect to any benefit.

Mr. King said he didn't see why the draftee should not be informed of advantages he would get if he became a volunteer.

Gen. McNaughton said that instructions had been issued that the question of volunteering was to be a matter of considerate explanation to draftees.

N. J. M. Lockhart (L-Lincoln) said he had been told a draftee was asked roughly why he had not joined up before and whether he was afraid of the dark or was he yellow.

Gen. McNaughton said he would like to hear specific instances of such actions and if there was justice in such complaints the men indured would receive every justice and rectification.

A reserve list of N.R.M.A. men was being established. They might be posted and placed on leave in industrial, farm or other activities. Their cases would be reviewed individually.

The case of an individual needed on his own or some other farm would be dealt with on its merits subject to the condition the man could be spared from military duties.

Employment companies of N.R.M.A. men would not be used for work of national importance if other workers were available. They should not be allowed to compete with workmen who might obtain jobs at prevailing rates.

Ontario To Pay Half Gross Education Cost

TORONTO, Nov. 25 — (CP). — The Ontario Government in 1945 will assume 50 per cent of the gross cost of education in Ontario. Premier Drew told the annual dinner of the Public School Trustees' and and Ratepayers' Association last night that on December 15 the Government is ending notices to School Boards explaining the system under which the Province takes over half the cost.

Premier Drew did not discuss details, except to say that "the amount to be paid to each School Board will asure as far as possible equality of educational opportunity throughout the whole of Ontario."

"There are those who seem to think that this has been a very simple problem," said the Premier. "I need not tell you how difficult it actually is. Quite apart from the solution of this particular problem, however, it is important that the people of Ontario know some of the reasons for this difficulty."

The Premier then reviewed the educational set-up in Ontario, and stressing that there are 5,827 School Boards, "hardly any two of which have exactly the same local problems." He also mentioned an "enormous variation" on the assessment in the various localities.

"It is doubtful if any similar number of people in the world have anything approaching that number of administrative units of education," he said. "In England and Wales there were up to this year 461 administrative units carrying out the educational system for more than 40,000,000 people."

Premier Drew remarked on the large number of township areas formed this year, 1,419 school sections having been combined to form 61 township areas. "I hope the advantage of these larger administrative units will become apparent and that next year a very much larger number will be formed," he added.

He also made brief reference to introduction of religious education in the schools and said there was no thought of having anything in the nature of denominational teaching. "The whole-hearted support we have received throughout the province has been most encouraging," he said.

Brit'sh Artillery Fight In Yugoslavia

LONDON, Nov. 25—(CP-Reuter)—Three British batteries are helping Marshal Joseph Tito's troops fighting in Montenegro and Hercegovina, the Yugoslav press agency announced here today.

The agency said the British gunners were there at the request of the Allies. There had been no major Allied troop landings on the Yugoslav coast.

Last Sunday's communique from Allied advance headquarters, Mediterranean, reported that British troops of land forces in the Adriatic were co-operating with units of the Yugoslav Army of National Liberation in Montenegro and Hercegovina and were in contact with the Germans.

MORE ABOUT—

Naz's Build

Continued from Page 1

out a country.

A Grim Picture.

All this presents a grim picture, and Himmler the hangman means it to be grim. However, Veritas—who is widely regarded as a sound observer—declares he believes the movement is doomed to failure. He maintains the Germans are by nature and training disposed to obey authority, and says it's significan that Eisenhower's authority already is being obeyed in Allied-occupied territory. The refusal of the Germans to believe in the brutality of the Allies is giving concern to the Nazi authorities.

"If the Germans in frontier districts passively accept Allied occupation," Veritas adds, "it is hardly likely that those in the interior will be willing to prolong their own misery by supporting the terrorists who will not scruple to terrorize them. In mountainous districts—as in Bavaria—one may perhaps expect to see the last stand of Nazi fanatics, and the more of them that are eliminated in the process the better for the future peace of the world.

"Greater danger (because it is more subtle) lies in the underground 'cells,' ready when the fighting is over to exploit every discontent during the post-war years on behalf of the national socialist revival."

Nursing Service Best Of Canadians Get

By JEAN STENTON

The RCAMC which has been advancing along with the fighting troops, now has nursing sisters serving in Field Dressing stations, according to Lt.-Col. Agnes Neill, overseas matroan-in-chief of the Nursing Service, who has returned after 4½ years overseas. She is the daughter of the late Mr. and Mrs. Robert Neill of Peterborough.

"It is comparatively recent that the sisters have been allowed up that far," she declared. "There are the base hospitals, back the farthest, the Casualty Clearing Stations, then Field Dressing Stations and of course Regimental Aid Posts where no nurses are allowed are practically on the front line."

It has become the custom in some sections to have a surgical unit attached to the Field Dressing stations and that is when the nursing sisters get closer to action. They work along with two surgeons operating on badly wounded men she said. The patients are kept for two or three weeks until they are well enough to be sent further down the line and the nurses remain with them.

Make Best of Things

"Usually, the surgical unit will have been ordered on ahead with the advance before the nurses can leave, but as soon as their wounded are evacuated, the nurses are ordered up front to rejoin their outfits. It is marvellous experience for them and they love it. I am constantly amazed at what the girls manage in the way of improvisation with the little that comes their way."

Col. Neill explained that when the fighting was raging in France casualties were being evacuated to England in a matter of hours, but that since they had gone into the Lowland countries, the distance was too great to send them back and so more forward hospitals have been established.

One of the greatest difficulties for the girls at the front is the accommodation or lack of it, she explained. When they are serving immediately behind the lines they have to take what they can get and it's not always too good. But they are good sports and make the best of it and have a lot of fun doing it. Sometimes they come up so hurriedly that the men haven't been able to do much cleaning. They take over an old chateau or any building, some of them are badly damaged too, and set up housekeeping. They carry their own bed rolls and provisions, and in an amazingly short time they manage to fix up attractive quarters. If a town has been demolished, they have to resort to tent quarters, but this is changed as soon as possible.

Equipment sent to the Field Dressing stations is prepared with a great deal of forethought. The trucks taking up supplies are packed so that the things the doctors and nurses will need first, will be put on last and can be gotten in a hurry. An inventory list is attached to the outside of each package, so it takes only a matter of minutes to locate materials.

Wear Slacks

The closer the girls go up forward, the less elaborate their uniforms become, their chief declared. The trim blue uniforms which are worn in England are discarded in the hospitals on the Continent. Here they wear khaki battle blouses and khaki skirts. Further up in the forward areas, they wear battle blouses and slacks. Since there has been so much rain and mud, the ground is messy and they have long rubber boots they pull on and plow through with.

"The Sisters say they are compensated for any inconveniences occasioned at the front, by the humble gratitude of their badly wounded patients. Men who have been fighting in the muck for days can scarcely realize their good fortune when they have beds with sheets on them. The officers and orderlies are excellent, but the women's touch means a great deal to the casualties."

Placed With Friends

Few civilians realize the care that is taken in placing the nursing personnel in hospitals, she emphasized. Once the originals were over, the reinforcing nursing units were all interviewed individually by the Matron-in-chief. She discussed their preference, qualifications and what was more important, their friends. She said that nearly all of them knew other nurses already over, and wherever possible they were put on the staff of a hospital where a friend was stationed. If a staff had been badly depleted, of course they could not use this system, but wherever possible, it is followed, because they realize the importance of giving the girls pleasant surroundings. They do much better work.

"We were singularly fortunate during the blitz and other heavy bombardments, that none of our hospitals was hit. It was just luck. Our locations did not happen to get the heaviest attacks."

Lt.-Col. Neill arrived back in Peterborough Friday morning, and Friday afternoon was the guest of honor at a tea given by Mrs. Vincent Eastwood, 493 Hunter street west. The tall, broad shouldered woman in her laughingly that three weeks ago she had been making a tour of hospitals in France and Belgium and that as soon as she arrived in England, she was sent to the coast to embark for Canada.

Col. Neill, who is here on "a routine liaison visit" is a graduate of the Toronto General Hospital and was surgical instructress there before joining the Medical Corps.

Flier Killed

LONDON, Nov. 25 —(CP)—Wing Cmdr. Charles Sandford Wynne Eyton, 56 who crashed at St. John's, Nfld., in 1930 in an attempt to fly the Atlantic, has been killed in France it was announced today. He was in the R.A.F.

U.S. BUZZ-BOMB IS READY FOR USE —IF NEEDED — America's version of the German V-1 robot bomb is ready for use—if needed. Above is one of the first pictures taken of the launching at an undisclosed proving ground of the air technical service command. The bomb was reconstructed in 30 days using fragments of German bombs found in England, as models. Its launching ramp is an improvement over the Germans, the ATSC said. It can be built in four days whereas the Nazis required two weeks.

County Agricultural Committee To Be Set Up For Peterborough

Speaking before the annual meeting of the Peterborough County Federation of Agriculture in the Co-op Hall on Friday evening, R. A. Stewart, president of the Lanark County F.O.A., gave a comprehensive review of the work that has been done in the past there, and what is hoped to be accomplished in the future.

Introduced by W. A. Davidson, manager of the United Farmers Co-op, Mr. Stewart told the meeting that the Federation has an important purpose in the consideration of problems which are of common interest to farmers as members of a rural community, and not necessarily as hog breeders, cream producers, or other commodity groups.

These questions, he said, have to do with health, labor, education, soil conservation, rural recreation, feed problems, and assorted other problems which are of interest to all farmers and farm people.

In Lark County, Mr. Stewart said, in a broad outline of how some of these questions are being dealt with in that section of the province, the health program is set up in township units, and through school sections. Information is spread much better when individual contact is made on a community basis, he said.

Speaking on the various commodity groups within the Federation, he said these are essential for the purpose of giving information. But, he added, commodity groups are the less important sides of the Federation, because for one reason they tend to divide the community instead of organizing it. Also a large proportion of farm producers are not organized, and are therefore left out.

"It is not the intention of the Federation to divide communities, but rather to organize them," he pointed out.

Problems Overcome.

A matter of great interest to Peterborough farmers, Mr. Stewart outlined some of the problems faced and overcome, and others still to be overcome, that have been posed by the formation of a county agricultural committee, whose function would be in many cases similar to that of the Federation. As yet, there is no county agricultural committee formed in Peterborough County, although there is, of course, the County Council Agricultural Committee. Lanark County's Federation has had the experience of working with this type of committee, and Peterborough members were interested in learning of how it is working out.

Mr. Stewart stressed the importance of publicity and advertising in the Federation's work. He told the meeting that throughout Lanark County, here are five newspapers carrying the Federation News, a column devoted to carrying up-to-the-minute news of Federation actions both locally and throughout Ontario and Canada.

He explained some of the aspects of the new Municipal Health Services, and detailed soil conservation problems.

In concluding his review of Lanark County Federation affairs, Mr. Stewart called for a free and informal discussion among those present which would air out any questions, and give him a picture of some of the ideas held by Peterborough County Federation. He told the meeting that both himself and members present might learn some things not known before, during a discussion.

F. C. Paterson, Peterborough Conuty representative of the Ontario Department of Agriculture, explained to the members of the county agricultural committee of the Department of Agriculture, which will be formed. He said he had received the necessary letters from various groups to go ahead with the project.

He added the committee will consist of 15 members, although in his opinion the number could be cut in half and attain the same results. However, as it stands now, the committee will consist of a representative of each farm organization; the first choice would fall on the president, probably 13 members, appointed by the organizations, one County Council member, and one member of the Legislature.

Will Not Clash.

During the discussion period, Mr. Paterson, in reference to several queries from interested members, stressed the fact that he doesn't think the county committee and Federation will clash in any way, despite the similarity.

Mr. Paterson also described the "extension lectures" proposed for the United Farm Young People's Federation, which would consist of short courses arranged for by the backing of the agricultural organizations of the county, to be held in the Co-op Hall. As the plans are now, there will be seven meetings, and each meeting will consist of two afternoon gatherings each month. The Federation unanimously approved of both Mr. Paterson's announcements, giving an idea of how the Federation members are disposed toward the plans.

During the discussion periods, the question was raised by Mr. Stewart on why so few women attended the meeting, especially in view of the fact that it was the annual meeting.

One Woman Attends.

Mrs. E. Birdsall, the only woman in attendance for the greater part of the program, was asked to give her ideas on the subject, and she said the husbands should make some effort to persuade the women to "come along to the meetings." Many women, she suggested, might hestitate to come out to the meeting because of a fear they would be the only feminine member present. Women, Mrs. Birdsall said, take a much greater interest in the health and education portions of Federation than in livestock and other sections, which appeal more to the men.

In answer to a question from E. Birdsall, Elmer Milburn summed up briefly the beef situation as it stands to-day, after a series of meetings and discussions with the various officials. Actually, he said, there is an increase in killings of beef cattle at present over other times in the past. Poorer grades of cattle, he said, killed the market.

Expressing his own personal opinion, he said: "The packers and labor took advantage of the situation to clear up some of their own difficulties, and the farmers lost out in some respects."

Several rounds of applause and a hearty vote of thanks by Lorne Reynolds was extended to Mr. Stewart for coming to Peterborough and presenting such an informative review.

Milton Clark conducted the election of two delegates to the forthcoming hog convention, and O. Stanley-Jones and Milton Clark were chosen.

Mr. Clark expressed the view he might be unable to go himself, and he was given permission to choose another delegate if this was the case.

The election of seven directors took place at this annual meeting of the Peterborough County Federation of Agriculture. They are: Milton Clark, Elmer Milburn, W. W. Dawson, Allan Mann, Alex Huston, Willard Waterman, and Mrs. C. Mann.

Henry Batten entertained with a vocal solo.

MORE ABOUT—

English Speaking

Continued from Page 1

any further demonstration but all was quiet.

Officer Pushed Around

Military officials here declined to comment and all that a spokesman at Pacific command headquarters in Vancouver would say for the moment was that, "I believe a captain did get pushed about a bit, but there was no further trouble."

It was the second anti-conscription demonstration in the country since the conscripts-for-overseas order was announced. In a civilian demonstration Thursday night at Quebec, a few hours after the announcement at Ottawa, about 700 youths and university students paraded through the streets of French Canada's ancient capital shouting "down with conscription," and tearing down bulletin boards in front of the city's English daily paper, the Quebec Chronicle-Telegraph.

Last night's parade here started in the camp, in the absence of their commanding officers, all attending a military investigation into statements by officers at a press conference in Vancouver last Monday, the men gathered in the camp and marched off to town.

Brig. G. R. McCarter, the commanding officer of a brigade of English-speaking draftees stationed here, and Lt.-Col. John MacGregor, V.C., officer commanding Vernon Camp, are attending an inquiry in Vancouver under Lt.-Gen. E. W. Sansom.

Lasted An Hour

The hour-long demonstration was the first indication of the sentiments of the Canadian 6th Division largely composed of draftees and stationed entirely in British Columbia, and which Ottawa spokesmen have indicated will be among the first groups of home defence troops to be sent overseas under the new partial conscription policy of the government.

The parade had only a small beginning, but it swelled in numbers as it wound its way among huts and administration buildings of the camp and converged on the town. The draftees marched through the main streets while groups of civilians, curious but silent, and a scattering of non-participating soldiers lined the curbs.

The marchers stopped briefly in front of the Legion Hall. Threatened to tear it down, and, after the short episode involving the officers, continued to the park to hold their protest meeting. On the way, some soldiers shouted to the crowds gathered along the streets, "this is only the beginning," and others yelled, "blame the government."

The parade started after the soldiers had listened in camp to news broadcasts reporting the government's probable intention to use men of the 6th Division as reinforcements for Canada's overseas army.

A high-ranking officer-spokesman at the press conference now being investigated by Gen. Samson said men of the 6th Division were highly trained troops who would need only a short refresher course in Britain before being ready for front-line duty.

Academy Burns

NEW WESTINSTER, B.C., Nov. 256 — (CP). — Fire of undetermined source swept through St. Ann's Academy here yesterday and caused damage estimated unofficially at $100,000. At least 60 pupils and 13 nuns escaped injury in the blaze.

Ontario Ready To Compete In Bacon Market

"Denmark has 65 per cent of its normal bacon hog capacity still intact, and Sweden 60 per cent of its normal output ready to go to the British market as soon as war in Europe ceases," said Hon. T. L. Kennedy, Ontario Minister of Agriculture, in a tour of agricultural meetings in the Ottawa district this week.

The Minister said he was quoting these estimates on information "from the very best authority."

"These countries are already making their plans to get back into the British market, and their representatives have been making overtures in that direction. That means we have to be ready, too, to put a continuous supply of the highest quality bacon into Britain, and have to bring down our costs of production so that we can compete with these countries. The hog feeding project has been a step in the right direction, and the young farmers have done a fine piece of work in undertaking it."

Colonel Kennedy was discussing agricultural projects in which Ontario farmers had taken the lead this year, especially in hog feeding to determine the best rations for production of bacon hogs at the lowest possible production costs. This project, he said, was of great importance in view of the stiff competition which Ontario would have to meet in the British market after the war.

Col. Kennedy stressed the necessity for farmers taking a larger part in the discussing of their own problems and trying to work out their own solutions. Referring to the great contribution made by British agriculture to the war contribution of their country, and their amazing record of wartime productino, Col. Kennedy said this had been accomplished because the British government had placed control of agriculture in the hands of farmers, through the County War Agrictultural Committees. He foresaw a great future for activity by county agricultural committees in every county and district in Ontario, through which the farmers could do their own planning, and work out the solutions for their own problems and come to the Government for assistance in making their plans effective. Six county committees are now organized and in operation, and within the next few weeks organization of five more will be completed, said Col. Kennedy, and these committees would be in charge of the agricultural planning for their own counties.

MORE ABOUT—

30 Divisions

Continued from Page 1

35 miles of Kassa.

Berlin reported that Russian troops, crossing an eastern arm of the Danube south of Budapest for a landing on narrow Csepel Island, had advanced four miles and reached Tokol, a town on the western shore of the island seven miles south of the Magyar capital.

Moscow has not confirmed this operation, but yesterday's communique said Soviet troops fighting at the northern approaches of Budapest had captured the village of Bag, 15 miles northeast of the capital.

Obituary

MRS. L. KENNEDY

An employee of the Peterborough-Brinton Carpet Company, Mrs. Lawrence Kennedy, formerly Annie McGarrity, died suddenly Thursday evening, at her residence, 614 Lock street. She was in her 32nd year.

Born in Woodstock, the daughter of Thomas McGarrity and Mary Logan, Mrs. Kennedy came to Peterborough when she was eight months of age, and has lived here ever since. Educated at Peterborough Separate schools, she was a member of Sacred Heart Church. Mrs. Kennedy was beloved by a large circle of friends. She belonged to the Altar Society, and also the Catholic Women's League.

Mrs. Kennedy leaves to mourn her loss her husband, her parents, a son, Vincent Leonard, five brothers, Emmet, Leo, Bernard, Francis and Lawrence, and two sisters, Mrs. Stanley Seabrook, and Marguerite, all of Peterborough.

The funeral will be Monday morning at 8:40 o'clock, from the family residence to the Church of the Sacred Heart, for Requiem Mass at nine o'clock. Burial will be in St. Peter's Cemetery.

CENTRE THEATRE
SUNDAY EVENING
8.30
Evangelistic Service
"AFTER CHURCH"
Speaker:
FRANK GUTHRIE
Businessman from Guelph
Soloist
Mr. and Mrs. Gordon Hartshorn
Of Peterborough
Come and Hear The Gospel Message That You Need
Come and Sing The Gospel Hymns That You Know and Love
EVERYBODY WELCOME

As A Property Owner - - -
I Would Like To Know - - -
1. Who are the members of the Peterborough Property Owners' Association?
2. How many bona fide Peterborough property owners belong to this Association?
3. Is it true that there are no more than twenty members?
4. Are these members mainly made up of big landlords who rent their properties?
(Signed) L. M. BROOKS.

Think, Before You Vote
How large will the deficit be on the new hospital? No person knows. But if the deficit on a $330,000.00 plant, with an endowment fund of over $242,000.00 to help carry it, is at the rate of over $3,000.00 per month, how much will it be on a $1,400,000 plant without any endowment?
Figure it out for yourself, and keep this fact in mind: No matter how large it is, it MUST be paid by city taxpayers entirely, although almost one half of the deficit will be caused by patients from outside the city. Yes, there may be a doubt about the size of the deficit, but there is not the slightest doubt as to who will pay it.
Remember this when you vote on the proposed new hospital.
PETERBOROUGH PROPERTY OWNERS' ASSOCIATION
This is the 8th in a series of advertisements.

The Examiner

The Peterborough Examiner published each evening by Peterborough Examiner Limited. Office Hunter and Water Streets, Peterborough Ont.

W RUPERT DAVIES President
H L GARNER General Manager
G WILSON CRAW Managing Editor

Subscription Rates 20c per week in City of Peterborough delivered by carrier. $7.00 per year on Rural Routes. $8.00 by Mail outside Canada

Members Canadian Press; Audit Bureau of Circulations: Canadian Daily Newspaper Association. Empire Press Union; Ontario Provincial Dailies Association.

TELEPHONE 4641
Private Branch Exchange to all Departments

Men often oppose a thing merely because they have had no agency in planning it, or because it may have been planned by those whom they dislike.
—ALEXANDER HAMILTON.

SATURDAY, NOVEMBER 25, 1944

Reinforcements Are Assured

It is now clear that ample reinforcements will be available to our infantry troops overseas; that is the point upon which the whole country demanded reassurance, and the Government has given it. As far as possible, these reinforcements will be volunteers — men who have chosen to go abroad to fight for their country; when there are not enough volunteers to make up the required numbers, men of the home defence troops will be sent. The army will be adequately reinforced, and therefore those who felt that our men abroad were being unjustly treated, and were being needlessly endangered, may set their minds at rest. The problem of reinforcing the army no longer exists.

* * *

It is for the good of Canada and our war effort that all citizens should realize that the reinforcement problem is settled, and accept the means which have been used to achieve that end. Demonstrations of disaffection in Quebec will gain nothing; many young French-Canadians have already given their lives in this war, and surely no element in Quebec would like to see more lives lost for lack of reinforcements? Quebec spokesmen have frequently and eloquently asserted that their province desires Canadian unity and is ready to make sacrifices to gain it. Here is a chance for Quebec to prove the truth of those words. Conscription—their bogey for thirty years—has been made effective to save Canadian lives; if they accept that fact with good grace they will invalidate forever three-quarters of the bitter charges which are made against them by English-Canadian agitators and divisionists. As for the out-and-out conscriptionists, they have gained half a loaf, and they had better realize that it is better than no bread. If their concern about reinforcements was genuine, they should be satisfied now; if it was nothing but a cloak for an attempt to discredit the Government they will reveal it in their discontent and their protests.

* * *

During the period of the reinforcement crisis many bitter, false and malignant charges have been made against the Prime Minister, and the chief of these has been that he has put politics before military necessity. It would be true to say that Mr. King has been torn between military necessity and a principle which is very dear to him, and which is the foundation of the party which he leads—the principle of liberalism. Nothing is so directly contrary to liberalism as the use of compulsion in any matter of conscience, and a man's decision to fight for his country is first and foremost a matter of conscience. Such liberalism is not a matter of party; it is part of a philosophy of life, and a philosophy of life cannot be lightly violated. But the voluntary system of enlistment broke down, and compulsion had to be used to back up our forces. Nevertheless, under the system which has now been created the young man who comes of military age may still volunteer, and go to war as a matter of free choice, and not as a conscript. The *Examiner*, which has always maintained that one volunteer is worth three pressed men, is glad that this freedom of choice has been maintained.

A Successor To Mackenzie King

The Progressive Conservative members of the Opposition made a good deal of noise in the Commons on Thursday and also (as is the privilege of Oppositions) said a number of silly things which they could not possibly be expected to translate into facts. The silliest, perhaps, was their suggestion that they could form an alternative government if the Prime Minister were to resign. They even appeared to think that their leader, Mr. John Bracken, could lead such a government. Surely these gentlemen know the temper of the Canadian people better than that? What earthly use would Mr. Bracken be, utterly inexperienced as he is in Dominion and international affairs, if he were pitched into the Prime Minister's office at this time? It would be like a football coach, who wanted to replace his captain during the last quarter, sending a man on the field whom he had picked at random from the spectators' benches. If a new government were to be formed, Mr. Coldwell, who has had Parliamentary experience, would be a more promising leader than Mr. Bracken.

Mr. R. B. Hanson reminded the Prime Minister that he is not indispensable. It is only a fortnight since the Republicans in the United States were warning Mr. Roosevelt that he is not indispensable, and Mr. Roosevelt admitted it with the greatest good nature. But when the election came the people of the U.S. chose Mr. Roosevelt instead of Mr. Dewey, whose experience and qualifications for leading a great nation at war were not impressive. We do not think that the people of Canada would show any less political acumen if an election were called at this time. The present Government, under Mr. King, has shaped and guided Canada's splendid war effort with some mistakes and many notable achievements; we do not think that Canadians want any other leader until the war in Europe is ended.

Mr. King has said that he will not call an election until Parliament has run the full span of its life. That will be next March. Then the people of Canada will be able to choose a successor to Mr. King, or return him to power once again. Meanwhile the taunts which the Conservative Opposition have directed at Mr. King and General McNaughton—a man who was a hero to them until he accepted office in the King Ministry, which automatically converted him into a shady character — show an alarming contempt for the seriousness of the matter in hand, and an obvious concern for immediate political advantage.

A Prophet Honoured—Too Late

A good deal of stir was caused in the book world last month when the manuscript of Edgar Allen Poe's story *Murders In The Rue Morgue* was sold for $34,000; a letter which he wrote when he was 20 was sold at the same time for $2,500. Thus, in one afternoon, two Poe manuscripts brought the sum of $36,500. It would be safe to say that Poe never earned any such sum during the whole course of his life. He rarely had enough money for the most modest sort of comfort, and often he was desperately poor.

Several newspapers have moralized on this subject, reflecting on what a few hundred dollars would have meant to Poe at any period of his life. Poverty and hard luck dogged him unrelentingly; the death of his young wife was preventable, but he lacked the money to prevent it. He wrote of many a palace and stately mansion, but his own best dwelling was a pokey little cottage. He has often been represented as a drunkard, but this is unjust; he was peculiarly susceptible to liquor, and a couple of drinks robbed him of his self-control. His battles to overcome the desire for even a small quantity of drink were pitiable, for in the end he always lost. Few men of letters have known such misery and humiliation as Poe.

He knew himself to be a genius, and like all such people he was treated with scorn and cruel contempt by most of his contemporaries. He received little recognition at home, and it was in France that his greatest fame was established during his lifetime; to the French Poe's name still ranks with Byron's as a great romantic writer. Poe did much to put the United States on the map, so far as literature went, and the States was blandly insensible to his good offices.

Now his manuscripts fetch great sums. They are beautiful manuscripts, for one of Poe's vanities was his unusually perfect handwriting. Like the composer Schubert, he has left a rich mine for the speculators of a latter day. The question we may ask ourselves, and which is uncommonly difficult to answer, is this: Is it better to be poor and be Poe, or to be nobody and sell Poe's manuscripts for thousands of dollars?

NOTE AND COMMENT

The Calgary *Herald* advertises "Reliable girl will mend children evenings". Any volunteers to mend their parents?

If movie directors genuinely cared about realism they would allow their heroines to pick up a phone sometimes and dial a wrong number.

"In India if a person is eating and someone's shadow falls on his food, he will throw it away", writes a Canadian soldier. Whereas here we throw it away is somebody sneezes on it. Soon we may become as pernickety as the Indians.

Diary Of Christmas Preparation

By
SAMUEL MARCHBANKS

SUNDAY: Was talking to a deeply learned fellow this evening who declared that we are all inveterate imitators, and that we form our characters upon the books we read, the comic strips we follow, and the movies we see. He said that it was nonsense to accuse any man of being a poseur, because we are all poseurs, and the commonest pose of all is that of the plain-spoken, hard-headed fellow with no nonsense about him. ....If this is so, some of the people I meet must read very peculiar books; they could not get the way they are through any course of reading which is available to the general public. But it is a plain fact that no man has a fixed and immutable character; he exists as his wife sees him, and as his children see him, and as everyone he knows sees him, but all the images are different; he also exists as he sees himself, which differs markedly from any other image of him; and doubtless God sees him as he really is, in a synthesis of all the images, which must give God many a laugh and many a twinge of pain. But most of what a man thinks of as his character is sham and shell.

◇ ◇ ◇

MONDAY: Hailed a man I know this morning with the usual question, 'How are you?' To my amazement and delight he replied, 'First-rate: I never felt better in my life.'....Usually the reply is 'Oh, not too bad' or something depressing of the kind....Waiting for a bus today I listened to the conversation of two women who were waiting also; they were exchanging symptoms. Such tales of nervous breakdown, bad dreams, uncontrollable crying, pains in the legs, bladder weakness and general debility I have never heard; although they stood side by side they shouted as though they were conversing in a hurricane, and as their symptons grew worse and worse, their voice grew louder and shriller. They talked so loudly that I had no need of my formidable powers of eavesdropping. To my unskilled eye they looked healthy, though unwholesome and glum....Most people like to be ill, and ask nothing more than a chance to rehearse their ailments. In some dark corner of their minds (I use the word loosely) there lurks the notion that if they ever admit that they feel quite well the gods will at once punish them with some direful malady.

◇ ◇ ◇

TUESDAY: My favourite newspaper informs me that Fala, President Roosevelt's Scottie is to have what it coyly calls 'a bride' and that what it also inaccurately calls 'the lucky dog' is Rubev, a child of Telek, the Scottie which Winston Churchill gave to General Eisenhower! What an event in international society! But the paper does not say whether Rubev has decided upon a church wedding, or a civil affair, with Mayor La Guardia officiating....This business of choosing 'brides' for dogs appeals to me strongly; all the dogs in my neighbourhood are painfully lax in this respect, and although I am assured by their owners that they are of human intelligence, or better, the notions of monogamy and privacy have not yet occured to them. The example of Fala and Rubev should clean up canine morals, as did that of Queen Victoria and Prince Albert....The idea of aristocracy among human beings has now fallen into disrepute, but it is rising sharply in the animal world, where a mesalliance is regarded with horror. To mix a metaphor, mankind is now on all fours, while the dog is mounting his high horse.

◇ ◇ ◇

WEDNESDAY: Virtuously determined that I would do my Christmas shopping early this year, and looked over some toys, none of which seemed as good as those which I had when I was a child; the war must be blamed, I suppose. Buying presents for children is easy; they want so many things and there are so many things to give them; but adults present a problem which increases every year. I have always dreamed of being rich and doing my Christmas shopping on a grand scale—an exquisitely carved sapphire for this one, a splendid miscroscope for that one, a dozen gold service plates for another, and mink coats for all my distant relatives; I would send baskets of luxurious foods and wines to all the people whom I now fob off with a five-cent Christmas card; I would give whole libraries to deserving scholars and blocks of brewery stock to the struggling clergy. I would drain the pleasure of giving to the very dregs. I would be a voluptuary of philanthropy....But alas, I run from shop to shop, pricing bedsocks and penwipers and wondering if I could not quarrel with a few relatives, thereby obviating the need to give them anything

◇ ◇ ◇

THURSDAY: Gave assistance in making some Christmas cakes; I have unusual persistance and muscle as a stirrer, and unless Christmas cake is well-stirred it is wasted time to put it in the oven. Christmas cake contains everything which is needed to sustain life in a highly concentrated form; it would be possible to eat nothing but Christmas cake for twenty years, and maintain perfect health; I can't imagine why more people don't do it....Baking the cake demands greater artistry than stirring. After three hours in the oven, the cakes have to be tested. I favour a straw out of a well-used broom (the cellar broom is best) for this, but I find that fussy modern cooks prefer a toothpick. You jab the cake suspiciously with the toothpick and if it shrieks, or blows up in your face, you put it back in the oven for ten or fifteen minutes before testing again. If the toothpick brings out a raisin, or a piece of candied peel, you eat it, nodding your head and smacking your lips professionally, to show that you are working, and not merely pampering your inner man. When the cakes are cooked, you wrap them in the daily paper and put them away; by the time the cakes are ripe the papers are valuable historical documents.

◇ ◇ ◇

FRIDAY: A mother who is having a spot of bother with her firstborn asked me today which period of a child's life I thought most difficult? "That between birth and death" I replied and staggered from the room, convulsed by my own wit....Later in the day I was chatting with an Australian who complained that the Americans had made a toy of the Koala bear, which they call Kola; apparently 'Koala' is an Australian aboriginal word meaning 'furry-little-nibbler-of-succulent-gum-leaves' whereas Kola suggests a soft drink flavoured with paregoric... My Christmas shopping is now well advanced, and I advise anyone who is thinking of giving me a present to get it now, before everything is picked over.

◇ ◇ ◇

SATURDAY: I always seem to be a few weeks ahead of the calendar at this time of year; the peak of my Christmas enthusiasm is reached during the first ten days of December. After that I suffer a slow decline and sometimes reach December 26 without a spark of gusto left. Today I was a one-man Santa Claus Parade; a month from now I shall be dreaming of the Spring.... My furnace is on one of its periodic sit-down strikes, so I must spend the evening in the cellar, reasoning with it. With an armchair and a book and a jug of raspberry vinegar I can inject a certain amount of pleasure into these cellar vigils.

"RECOMMENDED FOR THE ASIATIC PLAGUE—"

Thomas Campbell – Poet of Scotland

(By J. H. B. PEEL)

THOMAS CAMPBELL, the Scots poet, who died just one hundred years ago—on June 15th, 1844 — traced his ancestry, through the knight of Lochawe, to Sir Neil Campbell, who fought alongside Robert Bruce in the struggle for Scotland's independence, in the early part of the fourteenth century.

When Campbell was born in Glasgow, on July 27th, 1777, his father was already sixty years old, and his mother forty-six; he was the youngest of a family of eleven. He was educated at Glasgow Grammar School and later at Glasgow University, where he studied, and in turn rejected, the professions of doctor, lawyer, pastor, and accountant. His father's flourishing commercial dealings with Virginia suffered a drastic reverse during the war with America, and Thomas Campbell was forced to earn his livelihood as a tutor.

◇ ◇ ◇

THE first of these posts took him to the wild shores of the Isle of Mull. It was here, amid grandeur and repose, that his genius was nurtured, and in one of his best ballads "Lord Ullin's Daughter", he echoes the Highland legends and customs. The ballad tells how the young chief of Ulva elopes with Lord Ullin's daughter, and begs a boatman to ferry them across the water:

> And fast before her father's man
> three days we've fled together,
> for should he find us in the glen,
> my blood would stain the heather.

Although a storm was raging, the ferryman agrees:

> Outspoke the hardy Highland wight,
> "I'll go my chief, I'm ready:
> It is not for your silver bright,
> But for your winsome lady".

Lord Ullin arrives on the shore in time to see the frail boat smashed by the waves. He cries out his forgiveness, imploring them to put back:

> 'Twas vain: the loud waves lashed the shore,
> return or aid preventing
> —the waters wild went o'er his child,
> and he was left lamenting.

In 1799, when he was still a boy of twenty Campbell published his long poem, 'The Pleasures of Hope," in which he shows the part played by Hope as the mother watches her cradled child, as lovers inspect their new home, as slaves look for liberty, and as the poor man gazes on the cottager's snug garden.

This poem—which is not his best—won him immediate fame, but only little money, for he sold it outright at £60. Three years later he received a second offer (when it was too late)—an annunity of £200 for life.

◇ ◇ ◇

CAMPBELL now toured Europe, finding that his fame had preceded him and that he enjoyed the entree into every English colony there. He visited Hohenlinden, which was later the scene of a savage battle against Napoleon's invading army, and his poem, of that name, gives a vivid description of the incident:

> On Linden when the sun was low,
> and bloodless lay the untrodden snow;
> and dark as winter was the flow
> of Iser rolling rapidly.

But the snow was red:

> By torch and trumpet fast arrayed
> each horseman drew his battle-blade,
> and furious every charger neighed
> to join the dreadful revelry.

Campbell married his cousin, Matilda, with whom he set up home at Sydenham—in those days a pretty village about ten miles (16 kilometres) from the centre of London. He had a hard task to earn a living, and the strain of hackwriting told upon his health; but he had powerful friends, and in 1805 he wrote to Walter Scott, his fellow countryman and poet, "His Majesty has been pleased to grant me a pension of £200 a year. God save the King."

He continued to write poetry and general literature and to enjoy successes and endure sorrows. His eldest son became insane and was put into an asylum, and his young boy died early in life.

Materially he flourished. He was thrice elected Rector of Glasgow University—his old University—and in 1832 he founded the British-Polish Association, to foster good relations with that country and to aid its fight for independence. He was also responsible for the original plans to found a University in London—efforts which later were eminently fruitful.

◇ ◇ ◇

BUT, much as he loved other countries, his best poems praise the British Isles; as, for example, his famous tribute to "The Mariners of England":

> Ye mariners of England,
> that guard our native seas:
> whose flag has braved, a thousand years,
> the battle and the breeze.
> Britannia needs no bulwark,
> no towers along the steep;
> her march is on the mountain waves,
> her home is on the deep.

On the death of his wife, Campbell took a house at Pimlico, near the Thames below Chelsea, where his niece kept home for him; but the death of many of his friends and relatives plunged him into a gloom, from which he tried to escape by residence in France. Here he was more lonely than ever and he fell into a decline, and died at Boulogne, on June 15th in 1844 at the age of sixty-seven.

He lies buried in Westminster Abbey, near to Addison, Sheridan, and Goldsmith. By way of tribute to his work on behalf of Poland, a Polish nobleman scattered over his tomb a handful of ashes from the grave of another great writer, the Polish patriot Kosciusko.

Thomas Campbell was not a supreme poet, but what he wrote, he wrote with integrity and verve and a handful of his ballads enjoy assured fame, and will long be included in anthologies of British poetry. "Ye Mariner of England" and "The Battle of the Baltic" are among the most boisterous patriotic poems in the English language and his "Lord Ullin's Daughter" is a flawless example of a concise ballad with a universal appeal.

Unconsidered Trifles

The attractive blonde took off her clothes and climbed on to a wheel-table. The nurse covered her up with a sheet, trundled the table into the hall, and left her while she went back to get instructions.

Presently down the hall came a man clothed in white. He paused as he came to the girl, lifted the sheet, dropped it, and proceeded on his way. Behind him came another white-clad figure, who followed the same routine. A third figure appeared. Lifting the sheet he stared intently.

"For heaven's sake," cried the nervous patient, "when are you going to operate on me?"

The white-clad figure carefully replaced the sheet. "Darned if I know, lady," he said. "We're just the painters here."

A Bible Message

And as some spake of the temple, how it was adorned with goodly stones, and gifts, he said, As for these things which ye behold, the days will come, in the which there shall not be left one stone upon another, that shall not be thrown down.

And they asked him, saying, Master, but when shall these things be? and what sign will there be when these things shall come to pass? And he said, Take heed that ye be not deceived: for many shall come in my name, saying, I am Christ; and the time draweth near: go ye not therefore after them.... And when ye shall see Jerusalem compassed with armies, then know that the desolation thereof is nigh.

Then let them which are in Judaea flee to the mountains; and let them which are in the midst of it depart out; and let not them that are in the countries enter thereinto. For these be the days of venegance, that all things which are written may be fulfilled....

And there shall be signs in the sun, and in the room, and in the stars; and upon the earth distress of nations, with perplexity; the sea and the waves roaring. Men's hearts failing them for fear, and for looking after those things which are coming on the earth: for the powers of heaven shall be shaken. And then shall they see the Son of man coming in a cloud with power and great glory.

And when these things begin to come to pass, then look up, and lift up your heads: for your redemption draweth nigh. (Luke 21: 5-8, 20-22, 25-28.)

Hard To Believe How Time Flies

NOVEMBER 25

1914 Patriotic Fund Campaign for $20,000 is launched with address by G. A. Warburton.

Property committee decides to advertise for tenders for the collection of garbage.

Asa Huycke's "Made-in-Peterborough" Minstrels score a hit when presented at the Conservatory of Music.

Peterborough firms have begun the manufacture of shrapnel shells.

Bernard Lastar is indignant over report that he was arrested as a spy.

1924 Chris Graham suggests the formation of a party to hunt down wolves in the north.

Fire Chief George Gimblett orders a number of buildings he calls fire hazards torn down.

The 36th anniversary of the A.O.F. in Peterborough is celebrated at a banquet.

Warden M. P. Coughlin presides at the closing sittings of the 1924 county council.

Port Hope hockey club objects to the admission of Peterborough in the Lake Shore group.

1934 County livestock judging team finishes tenth in the competition at the Royal Winter Fair.

Reginald T. Thompson, native of Peterborough and well-known in business circles dies in Toronto.

The sawmill and boiler house of the Peterborough Lumber Company at Burnham's Point are destroyed by fire with a loss of $20,000.

The Burleigh Falls-Apsley highway is nearly completed and road camps are closing.

Rork Ferguson, reeve of Asphodel announces that he is retiring from municipal politics.

Letter To The Editor

PROPERTY OWNERS REPLY

Sir,—As secretary of the Peterborough Property Owners' Association, I have pleasure in accepting your offer to give Mr. Sills and others who may be interested, some information about our Association.

First of all, let me assure Mr. Sills that we are a legally organized body, the first meeting of which was held on October 20th, 1941, and was presided over by Mr. Claude Rogers. There is nothing secret or hidden about us. Everything is open and above board. The present officers are: President, William Langford, who was alderman for the North Ward for many years; Secretary, William Tinker, who has lived in Peterborough for 32 years, and Treasurer, Fred Holmes, who has been a resident of the city for 35 years or more. So you see we are quite respectable.

Our membership consists of the majority of the larger property owners of Peterborough. We have some members who own their own homes only, but not many. We do not pretend to have a very large membership, but feel that what we lack in quantity, we may make up in quality. We welcome home owners, but feel that one reason why more home owners do not join, is due to the fact that an increase in taxes for the man who owns his own home only, is not so serious as it is for a person who owns several. Hence the apathy on the part of the average home owner.

Our meetings are advertised in the press when desirable. One such meeting was advertised a few weeks ago, and was duly reported in the "Examiner". All property owners were invited, and while I did not notice Mr. Sills among those present, we would have been glad to have had him with us, and his views upon the hospital and other matters upon the agenda, would have been listened to with respect, and with as much respect as if he had owned 50 houses. Could anything be more open or democratic? I don't think it could.

The assessment upon which our members pay taxes is quite high. More than one of the members paying taxes upon a city assessment of over $125,000, in addition to county taxes.

Our members are folk who have the utmost faith in our city, have built homes for themselves and for others and are just as proud of their chosen calling, as Mr. Sills is of his, and whose ideals of service are just as high as any in the city. One might gather from the "atmosphere" of Mr. Sills' letter that owning property for others to live in, was something to be hidden, something to be ashamed of, and I would like to ask "Where would Peterborough be if there were no houses built for rent?" Property owners are the life blood of any community, and the rich and powerful organization with which Mr. Sills is associated, has in the past, not disdained to receive financial asssitance by way of greatly reduced taxation from these same property owners for many, many years.

As far as an adequate hospital is concerned, the members of this Association take 2nd place to none, not even Mr. Sills, in recognizing this fact, and agree with that gentleman that an adequate hospital is an essential part of any community. The only apparent difference between us is, that members of the Peterborough Property Owners' Association feel that the burden of providing and maintaining a hospital for 60,000 persons should not be placed upon about 3,200 taxpayers, or about 5 per cent. of the prospective hospital patients.

Mr. Sills apparently thinks otherwise, and just as he maintains his right to hold and voice that opinion, so I am sure he will grant the members of the Peterborough Property Owners' Association the same right to hold and voice their opinion.

I hope I have answered Mr. Sills to his satisfaction. If I have not, I shall be glad to meet him upon any public platform at any time or place he may desire, at which time and place he can voice his thought regarding the proposed new hospital, and I shall be proud to voice the opinion of the Peterborough Property Owners' Association upon the same subject.

With many thanks to you, sir, for your kindness in this matter.—Yours truly,

WILLIAM TINKER, Secretary
Peterborough Property Owners' Association.
266 Burnham St., Peterborough, Nov. 24, 1944.

With The Armed Forces

The editor of this column will welcome extracts from letters from boys serving or any other information concerning them.

"y JEAN STENTON

LIEUT. RUBY ROGERS

Nurses serving overseas write with a deep sense of thankfulness about the blood plasma which the Red Cross has been sending overseas to aid in the fight of the wounded for life. One of these is Lieut. Ruby Rogers of Havelock, who is stationed in Belgium.

"For a while we were using a case of plasma a day — that is about 12 bottles. We use a fair amount of blood too. I really don't know what we would do without the field transfusion unit. We get all our blood plasma and penicillin from them. We give all the patients with wounds into the brain tissue, penicillin and sulfadiazine.

"Many patients are admitted to our hospital, but we send them on quickly by air to England. The greater percentage of our patients are either entirely unconscious or have suffered brain injuries. They have to be fed mostly fluids. We get a number paralyzed on one side, whichever side they were hit on. Then too, the hospital gets men with back injuries and we have had a fair number paralyzed from wherever the lesion is down.

So Helpless

"We have a few most of the time in the ward who are not conscious enough to keep the mucus cleared from their throats — they have airways down and sometimes a tube like an anaesthetic patients, and we feed some by tube if they cannot swallow. One of the biggest problems is preventing bed sores, especially on deeply unconscious or paralyzed patients."

Lieut. Rogers is a daughter of Mr. and Mrs. F. A. Rogers, Havelock. She enlisted in December 1939, going overseas in June 1940 and has seen service in England, Africa, Italy, France and is now in Belgium. Her brother, **Flying Officer W. R. Rogers**, is an instructor in Scotland. For a time, he was an observer in coastal command and has seen service in Africa.

Barns Popular

The people back home may not think of a barn as a very desirable placed to bed down, but to many of the soldiers who have been fighting in Belgium, it is the height of luxury writes, **Gnr. Ralph Rogow**, Survey Regiment, to his parents, Mr. and Mrs. B. Rogow, 440½ George street.

"Right now we are quartered in a barn, and bad as it may sound, I can't remember ever being more comfortable. My mattress is three feet thick, all soft straw, and it's very warm and comfortable. Of course the chickens like it too, and who are we to blame them. But they don't bother us and we don't bother them.

"Belgium is a low-lying, flat country, rich soil and good farming. There is no shortage of food in the country, but the cities are in rather a hungry state. In the small towns you can get all you want of anything — we've even bought maple sugar candy and flashlights. There is no shortage of cognac or beer or any of the luxury articles, such as exists in England. What's more important, the prices are reasonable too. I have a shave and a haircut for 20 cents; 1 lb. grapes, 38 cents; ice cream, 12½ cents; steak dinner, 75 cents.

"Holland is just like a billiard table, I'm told and the country is easily flooded. The Germans have done their best to flood it. Can you imagine a little rise about a foot above the water, and 400 yards away another little rise, Jerry holding one and our boys the other. In between is flooded ground, about one foot of water and one foot of mud. Well that's the ground our Infantry has to take from the Germans, absolutely bare, no cover at all. You folks at home can rightly be proud of the Canadian Infantry, because they are doing the hardest and best fighting in the whole war, and that's saying a lot. They've really made a name for themselves.

"I'm trying my best to learn Flemish and German. The other day I met a chap who spoke French and Flemish, and using French as the common language, I picked up a little. Of course, my French is horrible too, but I can make myself understood. Everybody here, young and old wears wooden shoes for working."

Ambassadors for Canada

Graduates of "Little Norway" flying in the European air theatres are enthusiastic ambassadors for the Dominion, and the majority hope to return to Canada as future citizens.

This is the opinion of a captain who left his home in Norway in 1941, escaped to Sweden and subsequently joined the R.A.F. He now leads a flight of rocket-firing Typhoons into the Ruhr, after completing a tour of operations as a Spitfire pilot.

So much like home did Canada appear to the trainees at Little Norway that a scheme has been arranged whereby tour-expired Norwegian flyers can return to the Dominion as instructors, and many are doing that, he reports.

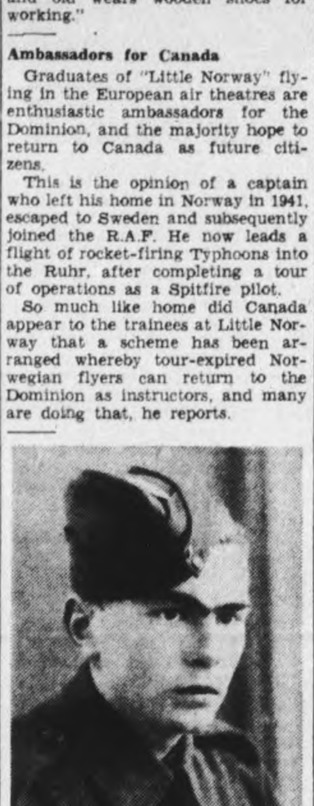

SPR. ROBERT LOCHEAD

When his truck hit a mine in Belgium, Spr. Robert Lochead of the Royal Canadian Engineers, had a narrow escape, he wrote his parents, Mr. and Mrs. Bert Lochead, of Norwood.

The corporal of the section and Spr. Lochead set out on a job and they were driving along when the truck hit a mine. The Norwood soldier was knocked out for about half a minute and when he regained consciousness, he found he had face and forehead cuts. The truck was badly smashed with the front half on the side opposite where he had been sitting, blown to pieces. The corporal was nearly killed, but the last word Spr. Lochead had, he was still alive.

While waiting for a new truck, the young soldier told his family that he was patched up and sent back to the troops. A few nights prior to his letter written late in October, he told of making a trip within 300 yards of the German lines for lumber. It was so dark that neither side could see anything.

The 21-year-old soldier enlisted three years ago last January and was overseas three years in June. He landed in France a week after D-Day and fought through Caen. A brother, is with an infantry unit in Western Canada.

Canadian Navy Eats Well

Napoleon once said that "an army marches on its stomach"—to give it modern paraphrasing to fit Canada's fast-expanding navy it would read, "the navy fights on its stomach." And that is not meant as the punster would have you take it.

For today, with Canadian naval units doing duty in all theatres of amphibious warfare, the food served on board ship plays an important part in keeping up the fighting calibre of the ship's company. For a man with a sick stomach or poorly-filled one is useless to a captain when in an emergency.

Contrary to the predominating civilian belief, the Royal Canadian Navy's foodstuffs are rationed. Each ship is allotted a certain amount of each meat, vegetable, dessert and tea and coffee for every man on board. While the men do get the best there is available, they are also allowed only their portion—they realize this and adhere to the rules.

Wholesome But Simple

Food on board ship is wholesome but simple. There is no fancy dress-up of a roast or a decoration of a dessert with whipped cream. The cooks have a heavy enough job preparing for the men—as is the case on H.M.C.S. Peterborough—to have to bother with anything fancy during the rushing meal hours.

Like at other armed service establishments the meal hours are set, and anyone showing up for his "chow" after the eating hour is out of luck until the next meal. The cafeteria system is used with each man serving himself. He can take what he wants, but he must eat everything he takes. Second helpings are allowed until the amount prepared for the meal is finished. The cooks after cooking the allowed ration for each man, make no repeat orders.

Galley Kept Open

The only ratings on board ship who are allowed to deviate from the regular meal hours are those who stand watch on the "four hours on, four hours off" schedule. Some of these are standing watch while the regular meal is being served. For them the cooks make a special concession by keeping the galley open.

During the late evenings and small hours of the morning the

(Continued on Page 11)

RHEUMATIC Pains! WASH THEM AWAY!

DOES YOUR BODY ACHE?

Here's quick relief from miserable neuritis, rheumatic, arthritic and lumbago pains — Drink water abundantly and rely upon "B'WELL" herbal remedy as an internal cleanser. As pain and fever producing acids are washed away — Pain must go! Relief may be felt right at the start. Take Mulveney's "B'WELL" regularly before retiring and wake up each morning feeling fine! Sold by over 2,000 druggists.

SCOTT'S SCRAP BOOK —By J. R. Scott

(Copr. 1944, King Features Syndicate, Inc., World rights reserved.

The Shining Big Sea Water Of Hiawatha

By B. T. R.

PORT ARTHUR, Ont.—To cruise up the Great Lakes and back again is to traverse an historic route whose importance to a past generation can be recalled only by imagining, as one embarks at Sarnia or Windsor or Detroit or Buffalo, or any other lower lake port, that there is no other way to get to the Prairies than by boat. In the day or gasoline rationing, what better holiday experience than to travel over the course which the first white settlers followed to the West? It was the only course they could follow, and they travelled it in schooners before the days of the steamboat.

You travel overnight up Lake Huron and, after breakfast, watch the ship pass through the Soo Locks, where six or eight long freighters almost nudge each other in line waiting to go through, and just as many are disappearing down the river. Most vital waterway in North America, comparable to the Panama Canal in shaping the economic structure of a continent, the Soo Locks are beginning to emerge from the tight military control of earlier years in the war. The anti-aircraft balloons and the ack-ack batteries are no longer obvious.

Another morning brings you to the Canadian Lakehead cities of Port Arthur and Fort William, now containing almost 100,000 of population. Sailing in the evening, the next morning brings Duluth, named after Du Luth, the king of the coureurs de bois, One of the silly rule of Canada's wartime bureaucracy requires a Canadian to take only $10 ashore with him at Duluth, though if he stays on board he can have his pockets bulging with dollar bills as far as the foreign exchange control board cares,

To-day the tourists sit in deck chairs, watch the freighters going by on the lakes, waving to passengers on other steamboats admiring the scenery, and breathing the cool air of Lake Superior. Temperature of the lakewas 43degrees the other day, and it is a pity it cannot be piped down to the hot cities of the East in July and August. Lake Superior is the Shining Big-Sea-Water of the Hiawatha poem. When Manitou, the Indian god, sent the beaver diving into Lake Superior to bring up some earth from the bottom, the beaver came up gasping and said he could not find bottom. So Manitou sent the otter down, which also failed. Then the little muskrat volunteered, and down he dived. Next day they found his body floating in the lake, but he had a grain of sand grasped in his claws. He had reached bottom, but died in the attempt. The Chippewa Indians knew Lake Superior was deep. So did Hiawatha, son of a chieftain. But not until the white man came along were the depths measured at 1,300 feet. There is enough water in the five Great Lakes to cover all Canada 15 feet deep, and they contain half the fresh water in the world.

In the years of the Rebellion in Upper Canada, when there was still plenty of wilderness in what is now southern Ontario, settlers were beginning to sail up Lake Huron and through the straits of Michilimackinac to Lake Michigan. In 1837 there were 5,000 people in Chicago. Even then there was the first grain trade on Lake Erie, with Ontario and Ohio shipping wheat through lake port and canal. Soon the prairies came within the horizon of immigrants—Illinois, Wisconsin, Iowa, Minnesota, then Manitoba, the Dakotas finally Saskatchewan and Alberta. A century passed, and in 1936 the last homestead was filed in western Canada, and there was no more free land even in the Peace River country. In that hundred years you have an epoch of history in which our era was created.

Strange how the years have dimmed the memory of the part played by the Great Lakes as a highway into the heart of a continent! Fast railways ended the days when a thousand or more ships carried settlers westward. Now the Great Lakes traffic is carried on a fleet of some 300 carriers, long ships with roomy holds, some as big as 14,000 tons.

The repercussions of world events were felt along the ports of the Great Lakes. The Irish potato famine of 1845 impelled a wave of immigrants to the midwest, travelling in ships on which the settlers' wagons were lashed to the masts. The revolution of 1848 in Europe generated another wave of migration, and the Germans arrived in Milwaukee in such numbers that in 1851 that city more than doubled its population, reaching 46,000. Wheat went to $2 a bushel after the Crimea War, and the prairie farmers had their first great boom. So did the lakes' shipping lines.

The great flow of immigration went into Lake Michigan, not Lake Superior, simply because the Soo Rapids long barred the way into the greatest lake of them all. If there had been easy access into Lake Superior, before the first Soo Lock was built in 1855, history might have been different in the opening of the West. Before 1855 the only way around the Soo Rapids was by portage on a Red River cart. Still the first settlers into Manitoba and the Canadian prairies travelled over the lakes, before the railway was built into the West, and many an immigrant journeyed over the Big-Sea-Water of Hiawatha.

Northern Finches Erratic In Seasonal Movements

Many of the northern finches are erratic in their seasonal movements. The Purple Finch is not as irregular as some of these and so is generally to be found in small numbers at this season. The male of this bird is, as its name implies, a winey-red color, the beak being tinged with it also. The females and immatures are grey-brown above with dark streaks and below white with heavy streaking on the throat and breast. The heaviness of bill and broad light band over and back of the eye will distinguish them from

Female Purple Finch.

other birds of the game size (about that of the common House Sparrow).

Their notes when learned are a good field mark, for while having a certain clear quality so common in finches, they are fuller and are richer and readily identified.

Purple Finches nest over most of the wooded area of Canada, coming south in October, many remaining to winter in the very southern parts of the country.

Specimens of male Purple Finches seldom look very bright when seen in the hand, sunlight and distance being responsible for the impression of brilliance you get at seeing them out of doors. This is true also of such birds as Cardinals, Tanagers and Goldfinches.

Some of the shore-birds, while starting southward as early as July, continue their migration into October. The Pectoral, Semipalmated and Least Sandpipers, and Killdeer and Semipalmated Plover are among these and so is the Wilson's Snipe. The Snipe, well known to sportsmen, is righly colored in browns, which camouflage the motionless bird well against a background of mud and dead weeds and grass.

When, some years ago, all the other shore birds were put on the protected list, the Woodcock and Snipe alone were still in such numbers as to warrant continued shooting. The Woodcock is rather local in distribution, and plentiful in some places; but the Snipe seems to be more evenly numbered over its range, and is one of our commonest shore-birds.

The Snipe is notoriously tricky to shoot when it first rises, for it twists and turns for a few minutes before settling down to a straight flight. E. H. Forbush in "The Birds of Massachusetts and Other New England States," tells yarn of the wag, who said he never could "bag" Snipe, for when he shot "zig" they flew "zag."

As they are flushed, they make a harsh note like "wick." This is usually a rather startling interrup-

Phoebe

tion to one's quiet meditations when strolling through their haunts.

Most of the small insectivorous birds are gone now, and most that remain are specialized to eat some available form of this life.

The Phoebe is the last flycatcher to leave us, remaining until the early morning pools are covered with ice. The Phoebe is about sparrow size, a dull bird with the puffy head of the flycatchers. It is soft brown above and yellowish below, with one light wing bar and light edges on the secondaries. As it perches looking about for passing insects, it wags its tail with nervous twitches.

Wilson's Snipe

Youths Demonstrate

CHICOUTIMI, Que., Nov. 25 — (CP)—The tearing off of a Union Jack from it's staff here yesterday climaxed a half-hour demonstration by several hundred youths against the government's order-in-council ruling relating to the sending of draftees overseas.

QUESTION OF TASTE

"Utility" beef is just as high in nutritive value as are the top grades of beef.

Nazi Guns Blazing Across Dieppe Beach Pins Down Wounded Peterboro Soldier

By DON McGIBBON.

(Editor's Note: Here is the unusual story of a former Peterborough boy, Pte. Grenville Juniper, who tells in his own words of the attack on Dieppe; and of the thoughts and emotions that passed through his mind as he lay torn by several bullets on the beach, before being made a prisoner-of-war. He has since been repatriated, and is visiting friends in Peterborough.)

5:45 a.m., August 19, 1942:

"I am going into action for the first time, and I don't think I am afraid. Perhaps a little nervous, but all of us are that way. We left the big transport that brought us over when we got to within five miles of the coast of Dieppe. Now we are huddled in small landing barges; it is quite dark. I am not thinking of anything in particular, except what's going to come in a very few minutes. We should accomplish everything we have come to do; we have practiced many times on the coast of the Isle of Wight back in England.

"I can hear ack-ack now: Germans firing at a few R.A.F. planes above the town. I can make out the beach now; we are getting closer. I saw a flare go into the sky; the Germans are warning each other we are coming. Dawn is breaking; the boats are close inshore and we are getting ready to land. The Germans have already opened fire on us. 'This is it,' I remember thinking.

6:15 a.m., August 19:

"Fifteen minutes have gone by since I landed on this section of the Dieppe coast, about a mile down the beach from the town. I have been wounded; I don't know how seriously yet. My side is bleeding, but I am not in too great pain. The Royals were the first to land here, storming ashore in the middle of a hail of German bullets, and making their way quickly to the cover of a wall about 10 feet high, at the end of the beach. I ran toward the wall.

"By this time the battle was raging on the beaches; noise was terrific, but I only remember seeing one or two wounded while I made my way to the cover. Ours was the first wave; the second landing really got it. There are pill-boxes on the wall; some Germans are firing from them. I got to the wall without being hit; I remember telling the soldiers lying up against it to spread out, but they ignored me. Afterwards, I wondered why I said it, being only a private. I started to shoot mortars at a pill-box. I fired two, but I don't know whether they hit it or not. I knew that I had been hit several minutes after the force of the bullets striking my side twirled me around and around. Someone took over the mortar; I felt tired and wanted to go to sleep. I had difficulty breathing. I got back up against the wall.

"For a few brief minutes I had hopes of being rescued, when I saw a tank landing craft close by. I started to crawl toward it, but a superior oficer shouted 'Get back against the wall, Juniper; you're attracting fire.' I realized he was right, and returned to the wall. Looking back now, I see that if he hadn't warned me back I would have been killed. I saw other guys smoking, but I felt sick, and could not light one. I knew now that the battle was going against us. Dead Canadians were lying around me. My head was swirling. I thought I was in a rather bad condition. The worst was yet to come. One hour and a half later, German bullets cut through my ankle. Still, I was not unconscious all the time.

8:00 a.m., August 19:

"Two hours have passed since I landed here; they seem like minutes. Wounded twice in that time, I can remember saying when the bullet got me, 'Sorry, fellows, I've been put out of action.' Things are swimming around in my head; in a daze. Sometimes I'm conscious, and other times I'm unconscious. I could see that the battle was almost over. The first platoon hadn't captured their objective, and our platoon couldn't take theirs because of that. They had the second one. Later, a German prison guard told me they had known four days ahead of time that the Canadians would attack Dieppe. My ankle was paining now; I have not yet had any medical attention.

"Another boat has come to the edge of the water, firing and setting up a smoke screen. I was disgusted at my ankle; without that wound, I believe I would have been able to get to that boat. I saw it go out again. The first boat I wanted to take sailed out only a short distance in the Channel, and was sunk. I had escaped death many times now.

9:00 a.m., August 19:

"I was still lying in the same position. Bullets were landing around me, but I didn't get hit again. Machine-gun nests and gunners were all around, on the walls, and in the cliffs. The Germans from their position could sweep beach with fire. I had, since landing, still not seen a German soldier. One Canadian near me suffered the blast of a mortar right in his face; he went kind of crazy then, swinging a water bottle around and shouting. The Germans shot him dead, through both cheeks. I saw many dead soldiers around me; many were my friends. I hope to return to Dieppe some time to see their graves....

"It's late afternoon, and I am still here. Hundreds of impressions are in my mind; I can't be sure which are real and which are imaginary. Two boys just came out of the water and started to walk through a mined section of the beach; we all shouted and moaned to them to get back and walk around. Later, I heard of soldiers shooting their buddies to put them out of their misery. I didn't think of that, and I am glad I didn't now. I would have consented to be blown up by a mortar bomb, because I was sure I would be executed by the Nazis when captured. Up until now, no thought of being captured had crossed my mind.... One of our soldiers has just run back and forward across the beach waving a white flag. The battle is over, and he was not a coward. It as an act of bravery. Most of the firing has stopped, and my wounds are beginning to hurt more now.

"Sudenly, I heard the sharp, staccato commands of German soldiers. 'Raus, raus,' they barked. 'Get up' it means in English. Those who could get up did it; I couldn't. The first German I saw during the entire raid was coming toward me. Three more were with him; middle-aged Nazis. Other Germans were standing on top of the wall with tommy guns. The Germans who came to get me treated me excellently. 'For you the war is over,' one of them said, jestingly.

"A Gestapo man gave me a cigarette, and lighted it for me; other Germans gave me water. They had to get us up the big wall, and they put a ladder up it. I was moaning when they moved me; so was everyone else. A German officer at the top kept shouting to the Germans to 'take it easy with us.' I though he was very decent. They all were not, though. The first Canadian up the ladder had been cutting off packs from the dead and wounded soldiers. They had incendiary bombs in them, and had started blazing. He still had the knife in his hand; the Germans saw it and asked no questions. They riddled him with bullets before he had a chance to throw it away. I was loaded into a truck and driven away.

August 20, a.m.:

"I am in Rouen, in a hospital. Allied bombers have come over, and I shake when I hear them. Guns on top of the hospital fire, but no bombs have been dropped near us. I am to remain here for several months, after which I will go to a regular camp for the duration of the war."

Pte. Juniper was born and lived twelve years in Peterborough, attending Confederation School. He is now visiting Mrs. A. Barnes, 28 St. James Street, while on leave from Christie Street Hospital. He was brought back to Canada in a prisoner-of-war exchange only a few short months ago.

Enlisting with the Royal Regiment of Canada in 1929, soon after war broke out, he served for a time in Iceland, before going to Britain. He has seen many things in Germany during the past two years, and made many friends, both of prisoners and a few Germans who defied commanding officers time after time to show respect and human decency to Allied soldiers. Some permanent injuries have been done to his ankle as a result of the ordeal at Dieppe.

First Hillbilly Song Heard In Lobby Of 56th Congress

By H. P. H.

In spite of all due care, the radio at home will blare forth hillbilly music every once in a while. Some member of the family will always switch to another program, for none of us likes that sort of music, but that never happens that I am not reminded of the time I heard my first hillbilly song, in the dying hours of the 56th Congress on March 4, 1901, in the Capitol at Washington, D.C.

I was there because the Morenci Observer, the weekly run in my home town by Dad and Uncle Vern, was being paid a political debt owed to the latter by our Congressman, Henry C. Smith of Adrian, Michigan. He made a page in the House of Representatives, and I served throughout the session.

In the old days, the snort, or "lame duck" sessions of Congress expired at noon of March 4 every odd-numbered year, and in 1901 that day was the time for President William McKinley to take office for his second term, with Theodore Roosevelt as vice-president. We in the House had been pretty much in a dither for several days passing laws in a hurry and all the work was done except for a couple of appropriation bills for which it was customary for the House to remain in session all night in order that they might be passed.

Not Much Work

There was not a great deal of work for the Members to do on these. House of Representatives and Senate had each passed bills to suit and what fighting there was to settle the differences was left to a Conference Committe, on which men like Uncle Joe Cannon of Illinois, later noted for his iron rule as Speaker of the House, would do the squabbling with an equal representation from the Senate. They would hole up in a committee room somewhere, with plenty of cigars and coffee, and all the House had to do was to wait it out and maintain a quorum to validate the bills when the conference report was ready.

Up to midnight, this was not so bad. Several members had oratory in their systems, and, it being the last gasp of the Congress, with quite a few of the Members due to go back to law practices and other occupations, the lame duck speakers could have an audience of parts, with even the galleries filled. They took due advaitage of this for swan songs.

Speaker Calls Recess

A little after midnight the Speaker said that the House would recess for an hour. Everybody knew what that meant. For a little while the Speaker would forget his dignity. Republicans and Democrats their politics, and everybody, including the pages, would have some fun in the Speakers' lobby just behind the dias in Hall of the House of Representatives. Even Mr. Kennedy chief doorkeeper of the House, who always acted as though he had the entire responsibility of governing the United States on his shoulders, might be expected to smile. As I remember it, he did, very broadly.

I suppose the Speaker's Lobby had been devised for a waiting place for distinguished guests who might be afforded the privileges of the floor of the House. It was all gilt furbelows and red plush chairs. There were mirrors and oil portraits of former Speakers, lize Czar Tom Reid of Maine, who ruled the House despotically for so many years.

The Smiling Speaker

However much of a despot he may have bene, the Speaker of that date, David Henderson of Iowa, had an easy, smiling way about him. His was a ruddy face with laughing eyes, and he affected a white mustache. His snow white hair completed a picture of benevolence. He has served on the Union side in the Civil War and among us pages it was rumored that he had a wooden leg, although nothing in his bearing ever betrayed that he had lost a limb on some Southern battlefield.

After some preliminary banter the Speaker said he was going to call on the Gentleman from Mississippi for a song. The Gentlemen from Mississippi, whose name I have forgotten, although he was one of the more belligerent Democrats at the session, was a typical Johnny Reb of the Civil War, and, like the Speaker, a veteran of tha tconflict. Possbily they had been shooting at each other nearly 40 years back, I thought, as I saw them facing one another, with members, pages, clerks and others grouped around.

The Gentleman from Mississippi

(Continued on Page 11)

STAN DARLING

Insurance

Fire, Auto, Accident and Health, Plate Glass Liability and Life.

346 WATER ST. PHONE 8884

Things Have a Way of Sneaking Up On You!

Before you know it, really icy weather will be here! Don't let it catch you unprepared; install storm sash and insulation now! It will shut out the cold, lock in furnace heat and cut your fuel bills! Phone 4655 today about storm sash and insulation for your home! Let us take care of your winterizing problems NOW!

ESTABLISHED 1840 *The* TELEPHONE 4655

PETERBOROUGH LUMBER CO., LTD.

Listen to CHEX for our program "Broadway After Dark" every Tuesday evening 8:30 to 9 p.m.

GRID BALLET WITHOUT MUSIC—Three men with the same thought—get that ball!—snapped by the roving photographer at the recent Ohio State-Illinois game in Cleveland, witnessed by more than 83,000 fans. The pass was to Ray Ciszek, Illinois right end, and he got it despite the valiant try of the Ohio men to block it.

Beloved Major League Ball Chief Judge Landis Dies At Age 78

CHICAGO, Nov. 25—(AP)—Kenesaw Mountain Landis, 78, Commissioner of organized baseball since 1921, died at St. Luke's Hospital at 6:35 a.m. E.D.T. today.

Landis' death followed an illness of about seven weeks. He entered the hospital Oct. 2, suffering from a severe cold and went to the hospital for a rest and physical check-up.

Last night his physician reported his condition as "low" but there was no indication later during the night and early morning hours that death was imminent.

Members of his family were at his bedside when he died.

The death of the white-haired, colorful baseball chief ended the career of one of the country's outstanding sports leaders.

His enforced stay in hospital prevented him for the first time in his almost 24 years as commissioner from attending a world series, his physician advising that he not go to St. Louis for the annual Fall classic.

Was Re-elected

His death came just one week and a day after a major league baseball committee had recommended that at the expiration of his current term, Jan. 12, 1946, he be re-elected for a seven-year term. He observed his 78th birthday last Monday.

Mrs. Landis, who also had been confined to the hospital having recently suffered a fractured wrist, and Leslie M. O'Connor, his secretary, were at his bedside when the end came.

Mr. O'Connor announced that in compliance with Landis' wishes, no funeral services will be held.

Idol of Fans

During his tenure as Commissioner of Baseball, he ruled the national sport with an iron hand, calling into play his years of experience as a jurist, including a term that gained him national prominence on the Federal court bench. Into his rulings went years of intimate relationships with baseball, as an ardent fan, as an intimate of players, managers and club owners, and as an idol of the fans who wanted fair play in dealings between clubs.

Physicians explained his physical set-back as the result of hours of hard labor in a victory garden, and in the grounds, at a new home he purchased for his family last summer

But even in hospital, he could not miss the 1944 World Series and a radio was by his bedside as the Browns and Cardinals fought for the world title.

In New York, Ford Frick, president of the National League, said: "It is a great shock to me," when told of Judge Landis' death.

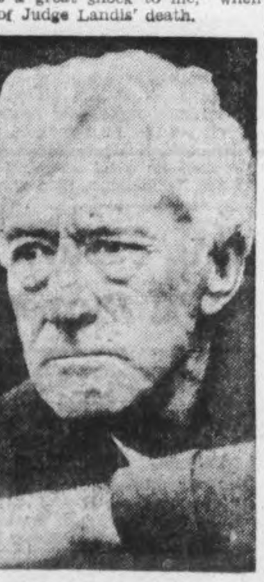

JUDGE K. M. LANDIS

William Harridge, president of the American League and associated with the league for more than 35 years, when advised of Judge Landis' death, said:

"His death comes as a terrible shock to me. The baseball world will miss him for it owes him a great debt of gratitude for his guidance."

Survivors include his widow, a son Reed G. Landis, who ranked as the U.S.'s second aviation ace in the First Great War, and a daughter, Mrs. Richard W. Phillips.

Villains Parade At Tunney Show

BUNNY DUNLOP

Promoter Frank Tunney is staging a parade of badmen on his Tuesday night card at the Brock St. Arena. He has the rowdy John Katan battling the popular choice, Whipper Watson in the main bout and that should be a riot. Dr. Len Hall who has been smearing all and sundry meets husky Al Smith of Brooklyn in the semi-final and if that were not enough the far-from gentle Bunny Dunlop clashes with a newcomer, Jumping Jim Wallace of Chicago in the opening argument. There shouldn't be many quiet periods on that bill.

advt

Mike Turnesa Heads Golfers

PORTLAND, Ore., Nov. 25—(AP)—The forgotten man of the tournament, Mike Turnesa of White Plains, N.Y., was leading the Portland open today as a crack field of professionals and amateurs teed off in the third round of the 72-hole open, $15,500 war bonds event.

Less spectacular than many of his fellow-pros, Mike put together the two most consistent rounds for a 36-hole total of 142 and No. 1 position in the parade.

Heavy footing underneath and greens made more tricky by water failed to affect Turnesa's game. He racked up a 36-35—71 first round to take second place. Identical nine-hole scores yesterday enabled him to pass the opening day's leader, Sam Snead of Hot Springs, Va.

Snead trailed Turnesa by two shots as he went into third round. After a two-under-par 70 for the first day, Slammin' Sam lost his putting touch yesterday to take a 74 for a 36-hole total of 144.

Only Turnesa had shaded par figures (35-37—72) at the half-way mark and Snead had equaled par.

The field was trimmed to the low scoring 51 pros and 28 amateurs for the last two rounds, the final 18 to be played Sunday.

Remember When—

By The Canadian Press

Billy Conn of Pittsburgh, recognized light heavyweight champion in New York and California, was awarded the Edward Neil Memorial Trophy for 1939 by the New York Boxing Writers Association for having done the most for boxing during the year.

St. John's Take Top Spot Beat Transports

St. John's took over undisputed possession of first place in the senior section of the Ladies' Basketball League at the Y.W.C.A. Friday night when they defeated Transports, last year's champions, 17 to 15 in a rugged, exciting and close-checking battle. It was the second win in succession for the Saints. In the junior game Y Grads made an auspicious debut when they swamped Normal School, last week's winners, 48 to 10.

St. John's led the senior tilt from the start and were never headed but Transports made it very close at the finish. Several times the winners opened up a five-point lead and although the champs came within one point of sewing up the game they never succeeded in drawing up on even terms.

Joan Patterson opened the scoring for the Saints with a field basket off a rebound, R. Fleming potted a free throw for Transports to make it 2 to 1 but St. John's came back with two baskets to lead 6 to 1 at the close of the first quarter. It was very even in the second session, with Transports outscoring the winners 4 to 2 to leave the half time score 8 to 5 for the Saints.

Transports scored a basket right off the reel in the third quarter and were down by only one point, 8 to 7, but the church team got rolling again and hit the hoops for three straight baskets to increase their margin to 14 to 7 at the end of the period.

The losers made a determined battle in the final session to pull the game out of the fire and nearly succeeded. They came through with three baskets in a row and once again were right on the heels of the Saints, 14 to 13. Eva Clarke sank a free throw to increase the lead to 15 to 13 and Joan Patterson fired the winning basket soon after, sending St. John's in front 17 to 13. Transports kept battling and when Beryl Dobbin registered on two free throws to cut the St. John's margin in two the champs had a chance but the winners battled it out to the end and finished in front 17 to 15.

Joan Patterson was again top scorer for the Saints, tossing in five baskets for a total of 10 points, while R. Fleming topped the Transports with five. All the players on both teams battled valiantly and it was a hard tussle all the way.

The teams:

St. John's, 17—Marg. Batley, Edith McIlhagga 2, Joan Patterson 10, Teresa Heslip, Marg. Hawthorne, Eva Clarke 3, M. Keeler, Edith Harte-Maxwell 2.

Transports, 15—Isobel Crary 2, Jean Castle 4, Beryl Dobbin 2, Isobel Bullock, Fran. Bestard 2, R. Fleming 5, Irene Stewart.

Referee, Steve Csumrik; Umpire, Howie Macdonald.

Y Grads Win

Y Grads with a couple of new players in K. McCaig and B. Boutette showed far too much scoring punch and ball-handling ability for the Normal School in the junior game. The Grads were on top all the way and were never seriously threatened. The Normal girls tried hard but the accurate shooting and better passing of the Y aggregation did not give them much of a chance.

Grads set up a lead of 22 to 7 in the first half and after the rest period continued to pile up the points, outscoring the school team 26 to 3 in the second half.

Betty Lou Braund and E. McCaig were leading scorers for the winners with 12 points each and Shirley Curtis and B. Boutette each contributed 10 points to the Grads' big total.

B. Wilson with five points was the top scorer for the losers

The teams:

Y Grads, 48—H. Duncan, B. Stewart 4, Betty Lou Braund 12, Shirley Curtis 10, M. Wharry, K. McCaig 12, B. Boutette 10, N. Metheral, M. Braund.

Normal School, 10—E. Meiklejohn, Gloria Lowney, B. Wilson 5, Eva Morrison, Helen McMillen 2, Dorothy Thrower, Jean Leach, Isobel McGee 2, Mary Lannigan, M. Brealey 1.

Referee, H. Smith; Umpire, Mary McPherson.

Sports Spice

By HUGH FULLERTON, JR.
Associated Press Sport Writer

NEW YORK, Nov. 25 — (AP). — A sure way to dry a football coach's tears is to mention the kind of material he expects to get after the war, with the government footing the bills under the "G.I. Bill of Rights." . . For instance, how about this trio of 18-year-olds who are performing for service teams this fall? . . . Johnny Donaldson of Jessup, Ga., rated the most sensational runner uncovered this season at the Jacksonville, Fla., naval air station; Orville Baker, 212-pound fullback at the Marine Officers' School, New Orleans, (on a weak team he has stood out in every game); Charley Justice, high scoring scatback of the Bainbridge, Md., naval training centre (a standout against the toughest kind of competition).

Conflicting Opinions

Greasy Neale, watching the Redskins taking a licking from his Philadelphia Eagles: "They're running their biggest asset — Sammy Baugh. He's the second best football player in the league — Luckman's the best — and they're misusing him with the T formation."

Dud De Groot, Redskin coach (before that game): "Baugh has to be back in Texas every week. He has done a magnificent job under favorable conditions. He is the most valuable to Washington of any man, including George Preston Marshall."

SPORTS-Day by Day

By FRED D. CRAIG

The Y.M.C.A. House League, marking the opening of basketball for the season will get under way tonight when there will be a double-header starting at 7:30 o'clock and two lively games should get the cage loop away to a good start. The accent will be strongly on youth for the roster of the various clubs reveals very few veterans and many of the players will be making their debut in the House League tonight. The card calls for Ray Routley's team to meet Bill Kemp's outfit in the first game and for the teams skippered by Gord and Roy Johnston to meet in the second half of the bill. Just how the various squads will line up tonight is uncertain for some of the players on the list are members of the P.C.V.S. football squad which met Niagara Falls Collegiate in the Cossa finals in Toronto this morning and they may not be back in time to get into the basketball wars. The roster shows among the players of the Routley squad Ed Nicholls, Bill Brown and Jim Collins while Bill Kemp has Shadgett and Rooke among his athletes. Lieutenant to Roy Johnston will be Steve Csumrik and the Matthews brothers Jack and Spike are listed among the Gord Johnston talent.

* * * * * *

. Transports and St. John's really started in last night where they left off last spring and their first clash of the season in the senior section of the Ladies' Basketball League was reminiscent of the exciting battles they fought in deciding the championship. The Saints won 17 to 15 but the game was in doubt until the final whistle, despite the fact that the winners were always in front from the moment they scored the first basket early in the struggle. It was rugged basketball, with the checking close and often not too clean and the exciting finish had the crowd on its toes. Both teams have lost some of last season's players but they are still strong squads and the manner in which last night's game was fought out indicated that there is going to be a lot of strenuous battles before the 1944-45 senior title is decided. In the junior game the Y Grads, formerly the Cadets surprised all and sundry by coming up with a couple of classy new players and shellacking the Normals 48 to 10. The future school teachers had looked very good in winning over Westclox the week before but they were outplayed by a wide margin last night. The Grads handled the ball well and their sniping was high-class, as the score sheet shows.

* * * * * *

Colored Players

Says Mike Rodden in the Kingston Whig-Standard: "There are a lot of youngsters in this country who would give much to receive the same opportunity as that afforded to the Chins. There are undoubtedly many players of vastly greater ability who have never attracted the semblance of national attention. But it pays to be different, you know, and those Chinese brothers have 'It' because they are, indeed, unique members of their race. The records also show that very few colored players progress far in hockey. Years ago one of them was a brilliant performer for the Stratford seniors and another was stand-out for Peterborough. More recently the three Carnegie brothers of Toronto have been much to the fore and they are players of real ability. They started their careers in the Toronto School League, graduated into the O.H.A. junior series and then made good in senior company in Timmins. In a test of ability the Carnegie clan would make the Chins look like the juveniles they really are yet not scout, past or present, ever offered a contract to any of the Carnegies, boys who were good enough to play for Northern Vocational School in the O.H.A. junior series."

* * * * * *

Bre'er Rodden's reference to the colored Petreborough player is of course concerned with Fred Kelly, the Ingersoll boy who played left wing for the Petes for a number of seasons before the last war and was a prime favorite with his fellow players and also with the fans. Kelly, a fast skater, fine stick-handler and the possessor of a bullet-like shot from the left boards was one of the most effective players who ever wore a Peterborough uniform. He was game as a pebble and yet as clean as a whip. Old-time fans will remember the habit he had of extending a helping hand to an opposing player who happened to be spilled. They will also recall how that shot of his seemed to sizzle as the puck sped toward the net. On one occasion when Picton were playing here "Kel" let go a drive that saw the rubber crash into the body of the visiting goalie and although he wore a pad the net guardian was knocked out cold by the shot which hit him over the heart. If you can remember the Stratford colored player that Mister Rodden mentioned you have been watching hockey for a long time, chum. He was Lightfoot who played for the Stratford juniors at the turn of the century and was seen in action against the Peterborough Colts. Still another negro player who played against Peterborough was Prebbles who was rover for Parry Sound in the intermediate semi-finals in 1906 and incidentally took quite a beating in the game here—although he never stopped trying.

* * * * * *

Plenty of Hockey

"The latest hockey gossip along the main steam includes a Frankford-Batawa junior team in the offing," says Ken Colling in the Belleville Ontario-Intelligencer. "If the local district junior O.H.A. rumors are anywhere near correct they'll be more junior squads in No. 2 loop than in any other hockey collection in the business.. Looking over the list of reported starters there is Campbellford and Hastings already with entry fees paid. A Stirling-Madoc combination, Tweed, Trenton and Belleville. And along comes a Frankford-Batawa report bringing the number up to seven. Looks like a pretty heavy grouping for junior "B" hockey, notwithstanding the old saying 'the more the merrier.' If an eighth club should be procured a better idea would be to split the octette into two quartettes, with no time out for singing."

* * * * * *

The death of Judge Kenesaw Mountain Landis, high commissioner of baseball for 23 years removes a colorful figure from the sport scene. The 78-year-old jurist who has been the czar of professional baseball since 1921 and earned every cent of the large salary he received during that period. Undoubtedly the money the commissioner's position cost baseball was the best investment the game ever made for the picturesque Judge Landis inspired general confidence in the probity of baseball and his ironing out of difficult situations and his handling of problems generally got clubs and leagues out of many a jam. The Judge took his responsibilities very seriously and he had the confidence not only of baseball leaders but of the vast army of fans. It will be a tough job replacing him with a commissioner able to live up to the Landis traditions.

* * * * * *

Sporting Chili Con Carne: There will be a big swimming meet in the Y.W.C.A. pool on Monday night when championships in the senior, intermediate, junior and baby divisions will be decided.... The Y.W.C.A. Finettes will give a demonstration and there will be a special feature by some baby swimmers who have been making surprising progress.... It will be no game at Riverside Park this afternoon, negotiations with Hamilton juniors having fallen through ...Peterborough juniors and Hamilton may play a sudden death game at Oshawa next Saturday.... Oshawa junior B club has been given a bye into the O.H.A. playdowns.... Montreal Canadiens play in Toronto tonight and the Leafs can take over the lead with a win.... Playing without Schriner, however, the Day men may have a tough time handling the fast-moving Montrealers.....Jimmy Simpson, durable Scot who plays outside wing for Hamilton Wildcats is playing his last game against Montreal Navy today. Simpson is 38 and that is a ripe old age to be playing at end in senior football.

Hamilton Whips Staffords 9-5

(By The Canadian Press)

Hamilton Majors copped their opening Senior O.H.A. fixture of the season 9-5 at Hamilton last night by taking Toronto Staffords into camp with a roaring five-goal final-period rally to overcome a 5-4 lead held by the visitors in the second session. By their victory, majors went into a first-place tie with St. Catharines Saints with one win apiece.

Dillon Brady proved to be his old scoring self for Hamilton with a total of five goals and a couple of assists while D. Runions accounted for a brace, Johnny Conick and Robertson notching one each. For Staffords, Dafoe beat Goalie Childs on two occasions and other visiting net-bulgers were Carr, Moorehouse and Drummond.

In the Junior "A" series, St. Catharines Falcons captured their second straight game to lead the western group by winning out 5-3 at Port Colborne after the neighborly rivals had been deadlocked 3-3 going into the last period. The teams were tied 1-all at the finish of the initial frame. White was the scoring star for the Falcons, shooting their first counter early in the fray and winding up with both tallies in the closing round for a total of three. Falcons' other scorers were Hookings and Davis. Bowen, Savicky and Zeppa counted for the losers.

At St. Catharines, the senior Saints overwhelmed Toronto Army 11-3 in an exhibition affair.

City Carpetball

Only one result received this week showing that the Wardens were certainly on their toes as they showed the south-end Wanderers that that A.R.P. may not be needed these days but are still fully prepared for any assaults of the enemy.

The Wanderers were just able to gather in 10 counters again 33 for the Wardens giving the east city gang a lead in the league standings.

We are sorry to note that there is some trouble in getting the Legion teams under way. The fighting Scots being the only team of the three entries to have played to date. The other two teams may pool as one team and we will ask St. George's to put in the other team to keep the league on even numbers.

Scores this week:

Wardens 11-22, St. George's 5-5.

Schedule for next week:

B.E.S.L. No. 6 vs. B.E.S.L. No. 8.

St. George's, No. 4 vs. B.E.S.L. No. 7.

L.O.L. No. 2 vs. All Saints No. 3.

P.F.D. No. 1 vs. Wardens No. 5.

Please note: all fees must be paid by this time next week.

Ray Robinsons Wins

DETROIT, Nov. 25 —(AP)— Ray (Sugar) Robinson, New York welterweight, won a unanimous decision last night over Vic Dellicurti, another New Yorker, in a 10-round bout before 7,833 spectators at Olympia.

Robinson, who weighed 149 pounds, spotted his opponent nine pounds, but he balanced that disadvantage with fast footwork and rapid punches, battering the outclassed Dellicurti with hooks and jabs, right crosses and every other type of blow until his rival was groggy and crimson.

In a preliminary bout, Al Ell[illegible] 118, Detroit, knocked out Chuck Ackworth, 120, Toronto, in the last round of a six-rounder.

Marion Timm Tops Bowlers

Marion Timm carried off the individual honors in the games of the Ladies' Five Pin League at the Y.M.C.A. this week, rolling 739 a[illegible] also having high singles of 284 and 287.

Ruby Akers had a cross of 636 and G. Weese hits the pins for a 606 total.

Good single scores were made by R. Akers with 257, V. Hopkins 240, M. Johnston 228 and E. Stanbury 226.

GLENGARRYS (3)—E. Stanbury 586, P. Howard 348, G. Weese 606, H. Davis 480, D. Prest 572. Total 2592. TIGERS (0)—R. Pogue 568, H. Stacey 435, H. Howden 282, A. Reid 318, I. Beal 394. Total 2067.

CORVETTES (2)—M. Mahood 504, C. Laing 241*, V. Beggs 405, F. O'Heron 423, J. McLean 310*, H. White 263*. Total 2146. COMMANDOS (1)—E. Gunn 500, M. Outram 333, H. Cooper 372, F. Dallin 255, M. Patterson 442. Total 1902.

Y's MENETTTES—C. Henry 4[illegible], A. Clark 511, R. Ellis 519, F. Besta[illegible] 482, T. Jackson 439. Total 2399. LUCKY STRIKES (2)—D. Bearne 490, M. Johnston 534, H. Jackson 509, M. Timm 739, H. Heckman 465. Total 2737.

HURRICANES (3)—R. Akers 636, G. Brown 258*, M. Hepburn 566, V. Hopkins 591, N. Hepburn 548, M. Killingbeck 138x. Total 2537. BOMBERS (0)—B. Lee 524, L. Brindle 468, M. Curtis 438, A. MacNaughton 200*, L. Bonney 222*, M. Morton 287. Total 2139.

*—Two games. x—One game.

DI MAG IS REUNITED WITH SON—Loving embraces are exchanged by Staff Sergt. Joe Di Maggio, former slugging outfielder of the New York Yankees, and his son, three-year-old Joseph Paul Di Maggio the third, when they were reunited in the Hotel Adams, New York. The elder Di Mag, here on leave after being detached from the 7th Air Force in Hawaii, is separated from his wife, Dorothy Arnold.

Tuesday, Nov. 28
8:45 P.M.
JOHN KATAN
Palermo Panther
vs.
WHIPPER WATSON
British Empire Champion
Semi-Final
AL B. SMITH, Brooklyn, vs.
DR. LEN HALL, California
Preliminary
BUNNY DUNLOP, Toronto, vs.
JUMPING JIM WALLACE, Chi.
8:45 P.M.
BROCK ARENA

Remember this Old Chum Calendar and the year 1935?

The British Empire celebrated the Silver Jubilee of King George V and Queen Mary.

The French liner Normandie made her maiden voyage.

Will Rogers and Wiley Post lost their lives in a plane crash in Alaska.

Mussolini started war on Abyssinia. The League of Nations applied sanctions against Italy

The Detroit Tigers broke the New York Yankees strangle hold on the American League baseball championship by winning the pennant.

Conservative Government of R. B. Bennett was defeated by the Liberals under Mackenzie King.

Lord Tweedsmuir became Governor General of Canada.

IT'S EASY TO REMEMBER THERE IS NO OTHER TOBACCO JUST LIKE

OLD CHUM

The Tobacco of Quality

CUT COARSE FOR PIPE CUT FINE FOR ROLLING YOUR OWN

Omemee And Lindsay Enter Hockey Teams

TORONTO, Nov. 25.—(CP).—The executive of the Ontario Hockey Association at its final meeting here last night before the annual conference to-day accepted three Junior "B" and four intermediate clubs into membership.

F. W. Moore of Port Colborne, president, presided.

Junior "B" clubs accepted were: Port Credit, Etobicoke Athletic Club and Victory Aircraft.

Intermediate clubs were: Lindsay, Oakwood, Arsenal and Omemee.

It was decided to give the Oshawa Junior "B" club, which plays in the South Ontario League, a bye into the play-offs.

Jack Fulton, of Timmins, Ont., newly-elected president of the Northern Ontario Hockey Association, and secretary Bob Crosby of Schumacher, Ont., attended the meeting and discussed revision of the juvenile affiliation with the O. H.A. and President A. A. Morrison of the Ontario Minor Hockey Association. The two organizations agreed to "thresh out" their differences at a meeting here during the week-end.

With Hamilton, Ont., out of the Junior "A" competition, it was decided that the remaining seven clubs would play a double schedule with the six top teams to enter the play-offs. The first and second teams will play a best-of-five series and the third and fourth and fifth and sixth a best of three series with the winner of the last two meeting in a best of three series for the right to play the victor of the other series in a best-

The executive approved a number of transfers within O.H.A. territory. All were confined to Junior "A" clubs.

They were: To Toronto St. Michael's—Leo Gravelle from Port Colborne.

To St. Catharines—George Edwards, from Brantford.

To Oshawa Generals—James Davis from Stratford; Barry Sullivan from Kingston; Phil Metcalf, Ronnie Matthews, from Toronto Marlboros; Sam McNabney, Sid Smith, from Toronto De La Salle; Bruce Gallagher, from Kirkland Lake.

To Galt—Alec Bariiko from St. Catharines; Thomas Pollock, Robert Lickie, George Potter, from Timmins; Edward Small from South Porcupine; William Adamo, Martin Pavelick and J. Krmpotick, from Sault Ste. Marie.

The executive made a satisfactory settlement with the St Catharines Saints and the Hamilton senior club regarding their trips to Kingston last year. Details were not made public.

It was announced the O.H.A. referees meeting will be held here Saturday, Dec. 2 and the O.M.H.A. which holds its annual meeting here the same day, have been invited to attend.

HOCKEY

NATIONAL LEAGUE

	W	L	T	F	A	Pts
Canadiens	8	2	1	43	26	17
Toronto	8	3	0	49	37	16
Detroit	5	3	2	44	29	13
Boston	2	6	1	35	45	7
Rangers	1	5	3	28	45	5
Chicago	1	7	1	36	43	3

AMERICAN LEAGUE

Eastern Division

	W	L	T	F	A	Pts
Buffalo	8	5	2	30	35	18
Hershey	7	5	1	46	31	15
Providence	3	6	2	34	44	8
Western Division						
Pittsburgh	8	6	1	51	49	17
Indianapolis	6	5	5	40	43	17
Cleveland	5	6	1	31	40	11
St. Louis	2	6	2	22	32	6

Friday's Results

Buffalo ....3 St. Louis 0

O.H.A. SENIOR

Friday's Results

Hamilton ....9 Staffords 5

St. Catharines 11 Army 3

O.H.A. JUNIOR "A"

Friday's Results

St. Catharines ..5 Port Colborne .3

Bottled By

BOORMAN'S

BEVERAGES

WILDCATS MEET HMCS DONNACONNA IN RUGBY FINALS—Hamilton Wildcats, winners of the Ontario Rugby Football Union championships who meet the Navy grid team from Montreal, HMCS Donnaconna at Hamilton today, to decide the Eastern Canada championships. Wildcats pictured here are sitting, Front, Left: A. Cousins, P. Southwick, R. Carter, Trainer J. McRae, E. Remegis, A. Zvonkin; Second Row: Left, R. Harbor, R. Stott, H. Jones, W. Muirhead, J. Soyka, J. Brown, J. Fumio, D. Paul, J. Simpson; Third Row, Left: L. D. Francisco, G. Mountain, J. Krol, R. Wheeler, T. Hickey, J. Smith, W. O'Breza, Coach E. McLean, J. Siepi, L. Wright, C. Cole, G. Millar, H. Martin, J. Dynes.

Bisons Blank St. Louis Flyers

(By The Canadian Press)

Buffalo Bisons strengthened their hold on the top rung of the American Hockey League with a 3-0 victory over St. Louis Flyers last night. The Fliers had no chance with the Bisons setting the pace from the start.

After a scoreless first period, Halderson and Kenny Kilrea set up a play for Davidson who beat Jimmy Franks with a blistering 15-foot drive. In the third period, George Boothman picked up a rebound from a play originated by Mundrick and Aubuchon and Leger completed the scoring with Halderson and Jones earning assists.

More than 5,900 fans saw the Flyers lose on home ice.

Technical K.O.

MILWAUKEE, Nov. 25—(CP)—Jackie Graves, 126¾, Minneapolis, scored a technical knockout over Mike Gravino, 126, Windsor, Ont., in the fourth round of a scheduled eight-round boxing bout here last night.

Here and There in Sport

By The Canadian Press

By The Canadian Press

Winding up his exhibition tour while on leave from the U.S. Army, Sgt. Joe Louis, world heavyweight champion, last night drew almost 9,000 fight fans to Chicago Stadium to watch him pummel Dan Merritt, 209-pound negro of Cleveland, in a three-round display during which the titleholder sank his opponent four times.

After having his Canadian Army draft status reportedly clarified at Victoria, B.C., Alex Ritson, a forward player, is expected to report to the New York Rangers of the N.H.L. in time for the scheduled game with Detroit Red Wings Dec. 7, it was announced at New York last night. Ritson formerly played for Indianapolis.

Two features, the $25,000 Waldron Handicap for two-year-olds and the $25,000 Pimlico Cup race at 2½ miles, are on the closing program today of the 22-day joint meeting at Pimlico under the auspices of Maryland's combined race tracks.

W-H-A-T'S--O-N--T-H-E--A-I-R

Stations	Kilocycles
CHEX	1430
CBL	740
CFRB	860
CJBC	1010
WEAF	660
WABC	880

Radio Station CHEX Carries the News on the Hour.

Symbols: D—Drama, M—Musical, N—News, R—Religious, S—Songs, T—Talk, V—Variety

This Program has been given the Peterborough Examiner by stations herein listed. If the presentations as scheduled are not on the air, the fault lies with the stations, and not with the Examiner.

SATURDAY EVENING

6:00 P.M.
CHEX—News; Tunes
CBL—Opera Highlights
WABC—Quincy Howe-T

6:15 P.M.
CHEX—Shur Gain Broadcast
CBL—CBC News
CHEX—Change in Rhythm

6:30 P.M.
CHEX—News; Rhythm R'dup
WEAF—The People's War
CBL—Curtain Echoes

6:45 P.M.
CHEX—Parade of Bands
CBL—BBC News
CFRB—Songs of Cheer
WABC—The World To-day

7:00 P.M.
CHEX—Wes. McKnight
WABC—Mayor of the Town
WEAF—Great Novels-D

7:15 P.M.
CHEX—Change in Rhythm

7:30 P.M.
CHEX—Old Time
WEAF—The Taste Test-D
CBL—Songs at Eventide
CFRB—Double or Nothing

7:45 P.M.
CHEX—Old Timers

8:00 P.M.
CHEX—To be announced
CBL—Ici L'on Chante
WEAF—Gaslight Gaieties-V
WABC—Kenny Baker Program

8:30 P.M.
CHEX—Erie Tully Barn Dance
WABC—The F.B.I.
CBL—Share the Wealth
WEAF—Truth or Consequence
CJBC—Boston Symphony

9:00 P.M.
CHEX—Bethany Tabernacle
CBL—N.H.L. Hockey
WABC—Your Hit Parade
WEAF—National Barn Dance

9:30 P.M.
CHEX—Bethany Tabernacle
CFRB—Hockey Game

10:00 P.M.
CHEX—The Little Review-M
CJBC—Guy Lombardo Orch.
WEAF—Variety Program

10:15 P.M.
WABC—Correction Please
CFRB—Hockey Game

10:30 P.M.
CHEX—Norm Harris Orch
WEAF—Grand Ole Opry-V

10.45 P.M.
CHEX—America Looks Ahead

11:00 P.M.
CHEX—News and Commentary
CFRB—News

11:15 P.M.
CHEX—Organettes; Sign Off
CBL—British Tommy
CFRB—Dance Orchestra

11:30 P.M.
CBL—Dance Orchestra
CFRB—Frankie Care Orch.
WEAF—I Sustain the Wings

SUNDAY MORNING

8.30 A.M.
WABC—The Jubilaires-S

9:00 A.M.
CBL—Piano Music
CFRB—News

9:15 A.M.
WEAF—Commando Mary-T
CBL—Serenade in Waltz
CJBC—Coast to Coast on Bus

9:45 A.M.
CFRB—New Voices-S
CBL—Way of the Spirit

10:00 A.M.
CHEX—News; Sunday School
CFRB—Salvation Army

WABC—Church of the Air
WEAF—Nat. Radio Pulpit
CJBC—Prelude to Worship

10:15 A.M.
CHEX—Sunday School

10:30 A.M.
CHEX—Old Religious Tunes

CFRB—Wings Over Jordan
CJBC—Southernaires-S
CBL—Ontario Gardener

11:00 A.M.
CHEX—St Paul's Church
WABC—Blue Jacket Choir-S
CJBC—Sonata Recital

SUNDAY AFTERNOON

12:00 P.M.
CBL—BBC News
WEAF—NBC Concert Orchestra
WABC—Salt Lake Choir

12:15 P.M.
CBL—League of St. Michael
CHEX—Roseanne Salon

12:30 P.M.
CHEX—Memories of Melodies
WEAF—Stradivari Orchestra
WABC—Transatlantic Call

12:45 P.M.
CHEX—Melodies and Memories

1:00 P.M.
CHEX—News; Elim Tab.

WABC—Church of the Air
CFRB—Gemstones

1:30 P.M.
CHEX—Ernest Seitz, pianist
CBL—Beethoven Trio
CFRB—Sunday Hour-M
WEAF—Round Table Discus'n

2:00 P.M.
CHEX—News, Music and Verse
CBL—Washington Comment'y
CFRB—Tor. Conserv. Music
WABC—Matinee Theatre

2:30 P.M.
CHEX—Wayne King-M
CBL—Religious Period

WEAF—West'house Program
CFRB—Canadian History

3:00 P.M.
CHEX—News; Pentecos. Church
CBL—The People Ask
CJBC—Sophisticated Rhythms
CFRB—N.Y. Philharmonic
WEAF—World Parade

3:30 P.M.
CHEX—Waltz with Us
WEAF—The Army Hour

4:00 P.M.
CHEX—News; Int. Luth'n Hour
CFRB—N.Y. Philharmonic

4:30 P.M.
CHEX—Say It With Music
CFRB—Variety Program
WEAF—Music You Love Best
CBL—Church of the Air-R

5:00 P.M.
CHEX—News Hit Parade
CBL—Concert Corner.
WEAF—NBC Symphony
CJBC—Books and Us-T
CFRB—Family Hour-V

5:30 P.M.
CHEX—The Shadow-D
CBL—Stars of To-morrow-M

5:45 P.M.
CHEX—The Shadow-D

SUNDAY EVENING

6:00 P.M.
CHEX—Hall of Fame
WEAF—Catholic Hour
CFRB—Ozzie and Harriet-V
CBL—Ballet Club

6:30 P.M.
CBL—Vancouver Symphony
CFRB—Green Hornet-D
WABC—Fanny Brice-V
WEAF—The Great Gildersleeve

7:00 P.M.
CHEX—News; Salvation Army
WABC—Kate Smith Hour
WEAF—Jack Benny-V

7:30 P.M.
CHEX—L for Lanky-D
WEAF—Bandwagon-M
CJBC—BBC News Reel

8:00 P.M.
CHEX—News
WABC—Blondie-D
CBL—Bergen and McCarthy
CFRB—Penny's Diary-D

8:15 P.M.
CHEX—Dream Time

8:30 P.M.
CHEX—Music for Canadians
CBL—Week-end Review

WABC—Crime Doctor-D
CFRB—Theatre of the Air
WEAF—One Man's Family-D

9:00 P.M.
CHEX—Readers' Digest
CJBC—Scanning the Shows-V
CBL—Stage 45-D
WEAF—Merry-Go-Round-V

9:15 P.M.
CHEX—Reader's Digest

9:30 P.M.
CHEX—Star Theatre
CJBC—Quentin MacLean, org.
CBL—Familiar Music

10:00 P.M.
CHEX—Man With Story-D
CBL—National News
WEAF—Hour of Charm
WABC—Take It or Leave It

10:15 P.M.
CHEX—Melody Time-M
CBL—To be announced

10:30 P.M.
CHEX—Latin-Amer. Serenade
WABC—We the People-V
WEAF—Comedy Theatre
CBL—Bach Cantata Series

11:00 P.M.
CHEX—Nat'l News Summary
CBL—Radio Newsreel

MONDAY MORNING

6:00 A.M.
CHEX—Early Risers

7:30 A.M.
CHEX—News

7:45 A.M.
CHEX—Morning Cheer

8:00 A.M.
CHEX—News
CJBC—It's About Time-M

8:15 A.M.
CHEX—Breakfast Musicale

8:30 A.M.
CHEX—Breakfast Musicale

CFRB—Coffee Club
CJBC—Reflections-M

8:45 A.M.
CHEX—Morning Devotions
CFRB—Coffee Club
CBL—Music

9:00 A.M.
CHEX—News; Port Hope Show
CBL—Mirth and Madness-V

9:15 A.M.
CHEX—Port Hope

9:30 A.M.
CHEX—Console Airs

9:45 A.M.
CHEX—Voice of Memory

10:00 A.M.
CHEX—News; Lindsay Salute
CBL—School of the Air

10:30 A.M.
CHEX—Lindsay Salute
CBL—Ethelwyn Hobbs-T

10:45 A.M.
CHEX—Lindsay Salute

11:00 A.M.
CHEX—News; Organ Carol
CFRB—Waltz Lives On-M

11:30 A.M.
CHEX—Home Folks Hour
CBL—Soldier's Wife
WEAF—Star Playhouse-D

11:45 A.M.
CHEX—Home Folks Hour

MONDAY AFTERNOON

12:00 NOON
CHEX—News; Home Folks
CBL—BBC News
CFRB—Musical Tours

12:30 P.M.
CHEX—News; Farm News
WABC—Helen Trent-D
CFRB—Life an Be Beautiful-D
CBL—Farm Broadcast

1:00 P.M.
CHEX—News, Home Folks
WEAF—Sketches in Melody

1:15 P.M.
CBL—Happy Gang
CFRB—Music for You

1:30 P.M.
CHEX—Chapel Chimes
CFRB—Dance Time
WABC—Bernaline Flynn-T

1:45 P.M.
CHEX—Sing a Song

2:00 P.M.
CHEX—News; Pet. Examiner
WEAF—Guiding Light-D

2:15 P.M.
CHEX—A to Z

2:30 P.M.
CHEX—The Lady Sing

2:45 P.M.
CHEX—Meet the Band

3:00 P.M.
CHEX—News; Listen to Lieber
CJBC—Bob Rhodes' Orchestra

3:15 P.M.
CHEX—Hollywood Headline

3:30 P.M.
CHEX—Vocalist for the Day

3:45 P.M.
CHEX—Voice of Memory

4:00 P.M.
CJBC—Ethel and Albert

4:30 P.M.
CHEX—Ballroom Time

4:45 P.M.
CHEX—Robertson Davies-T

5:00 P.M.
CHEX—Santa Claus
WABC—Sing Along Club
CBL—Frontline Family

Canadiens, Leafs Play Twice Over Week-end

By The Canadian Press

Toronto Maple Leafs, who each year are noted for their burst of speed in early-season games in the National Hockey League, to-night face a real test and a chance to regain top spot in the six-team circuit when they meet Montreal Canadiens at Maple Leaf Gardens.

The prospects, however, are not bright as the Leafs will be without the services of their ace winger, Dave (Sweeney) Schriner, injured a week ago when he crashed into his own goal post, and Bill Ezinicki, rookie acquired from Oshawa Generals, last year's Canadian junior champions, who has joined the Canadian army.

Coach Hap Day's charges, who won their first six games in the 1944-45 campaign before going down to defeat at the hands of Detroit Red wings in two successive games and then dropped a 5-1 decision to Boston Bruins last Thursday, clash with last year's Stanley Cup champions twice this week-end in a home-and-home series.

Canadiens, who currently lead the league with a one-point margin over Toronto have dropped two games to Toronto—the only contests they have lost in 10 starts They played to a 3-3 tie with Detroit last Thursday.

In the only other game to-night, the cellar-dwelling Chicago Black Hawks play Red Wings at the border city.

Hawks, with only one win and a tie game in nine starts, have their work cut out to take the Red Wings, who will be gunning for a double victory to give them a better hold on third place.

Chose Wildcats To Beat Sailors

HAMILTON, Nov. 25 — (CP). — Hamilton Wildcats, favorites to win their second successive Dominion football championship and the 10th in the city's history, take the field here today against H.M.C.S. Donnacona of Montreal.

Only one of the season's regulars, Joe Soyka, who was injured last Saturday in the Ontario final against Toronto Balmy Beaches at Toronto, will be missing from the line-up. Otherwise, the Cats, will field a strong aggregation against the Sailors, winners of the Quebec Rugby Football Union title, who dropped a 12-1 decision to Toronto's H.M.C.S. York for the Canadian Navy championship at Toronto last Saturday.

Win or lose, the Cats will bid farewell after the match to one of the team's oldest and best ball handlers. He is Jimmy Simpson, 38-year-old veteran and only active survivor of the Hamilton Tigers Club which lost out in the Canadian finals to Winnipeg Blue Bombers in 1935.

Simpson, who retired after his team won four successive Ontario Rugby Football Union titles and two Canadian championships, returned to the field when his teammate, Brian Timmis, took over the Wildcats in 1943.

After this game, however, he has stated he will retire for good.

O.H.A. Retains 1944 Officers

TORONTO, Nov. 23—(CP)—Re-election of the officers of the Ontario Hockey Association was announced today by President F. W. Moore of Port Colborne in his address to the association's annual meeting.

"It has been decided that due to the uncertainty of the present times, no change in your officers be made this year," he said. "Present indications again point to a season of unusual conditions."

There were many difficulties and uncertainties last season. The senior series was disrupted three times by the withdrawal of service teams and there was a scarcity of entries for the intermediate and junior series. However, the Junior A clubs enjoyed a highly successful season.

The report of Treasurer George Dudley showed that receipts last year amounted to $11,347.51 and a bank balance of $2,350.24 Oct. 1, 1943, brought the total to $13,697.75. Expenditures totalled $9,779.26 and the bank balance last Sept. 30 was $3,918.49. The receipts included $8,891.25 in revenue from play-offs, the Junior A series accounting for $5,367.71. The balance sheet showed assets of $13,918.49 with liabilities of $30 of payable current accounts.

The report of the executive committee, over the signature of Secretary W. A. Hewitt, described the seventh consecutive championship for Oshawa Generals in the Junior A series as the feature of the Association's fifth wartime hockey season. The generals, who also won the Memorial Cup and the Dominion title, established an all-time record for major competition with their seventh title. Hamilton won the senior title, St. Catharines the Intermediate A title and De La Salle Oaklands the Junior B title.

Fights Last Night

By The Associated Press

New York—Jimmy Doyle, 144¾, Los Angeles, outpointed Pete Deruzza, 152½, Mamaroneck, N.Y. (10).

Chicago—George (Sugar) Costner, 148, Cincinnati, won by a disqualification over Sgt. Lou Woods, 155½, Detroit, (3); Sgt. Joe Louis fought exhibition with Dan Merritt (3).

Milwaukee—Jackie Graves, 126¾, Minneapolis, stopped Mike Gravino, 126, Windsor, Ont. (4).

Detroit—Ray (Sugar) Robinson, 149, New York, outpointed Vic Dellicurti, 158, New York (10).

Canadian Sport Snapshots

By SYD THOMAS
Canadian Press Staff Writer

TORONTO, Nov. 25 — (CP). — This year's Grey Cup final, so-called, is being played to-day, but elsewhere in this broad domain there are discontented people who refuse to believe the winner will be the real champion. Hamilton Wildcats and Montreal Navy are playing because their leagues filed entries and posted the necessary bond with the Canadian Rugby Union, but supporters of Toronto Navy and Winnipeg R.C.A.F. Bombers are not satisfied their favorites are less worthy than those officially blessed.

Rumors are rife that Toronto may challenge Wildcats, assuming they win, in a war charity game. The Tars are reported practicing and would like a crack at the winners of the series, since they already have trimmed Montreal Navy very decisively.

Winnipeg Airmen also have a strong team, and fans there are lamenting the fact service restrictions on athletics prevent them challenging for the Cup.

Much the same situation arose last year when Halifax Navy had a strong squad that many thought would have given Wildcats a run for their money, but no entry had been posted, so the Cats left the field with the honors.

Here and there:

The fisticuff boys in Vancouver have settled their differences without bloodshed. Promoter Jack Whelan has been given the green light to hold Saturday night wrestling shows, although the Vancouver Boxing and Wrestling Commission had refused him permission. Whelan just went ahead and held his shows anyway, so the Commission had to give in after a few vague threats.....Navy Lt. Bobby Pearce, Canada's ace sculler, has been transferred to Hamilton, Ont., and his place as sports officer at H.M.C.S. Donnacona, Montreal, has been taken by Lt. Ian Barclay, outstanding athlete of Montreal and Ottawa. Barclay was a member of the schoolboy cricket team that went to England in 1939......The fans around North Bay, Ont., will be blinded when the Olympics hockey squad takes the ice. Their colors are maroon and gold, and the arms are being adorned with magnificent checks of the same colors ....Former Detroit Red Wing star, Sid Abel, has been transferred to Montreal, and is playing hockey with Lachine R.C.A.F.

Theatres - Dances - Radio

PLAYER DEAD—PARENTS CARRY ON—Mr. and Mrs. A. J. Shafer of Madison, Wis., cheer the teammates of their son who succumbed to injuries suffered while playing in the Wisconsin-Iowa game. They exemplify the true spirit of sportsmanship—to carry on.

Soldiers Enjoy Boxing Bouts

CAMP BORDEN, Nov. 25—Boxers from all parts of Canada and the United States competed in an outstanding card here tonight in the Knights of Columbus auditorium, with a packed house looking on. Several newcomers showed to good advantage which augurs well for the camp championships to be held early in December.

Results:

Tpr. B. E. Richer, 165, representing A 33 T and S, defeated Tpr. E. Jenkins, 160, Manchester, N.H., representing No. 1 CACTR.

Tpr. A. J. Shaler, 135, Winnipeg No. 1 TSR, edged Tpr. B. N. Hayden, 135, Springhill, N.S., representing No. 3 CAC.

Pte. E. H. Chernier, 135, Creighton Mines, representing A 11, defeated Tpr. Sevcov, 135, Vancouver.

Tpr. D. A. Hearn, 130, Windsor, representing No. 1 TSR, technical knockout over Tpr. E. W. Simpson, 133, Kelowna, B.C., representing No. 1 TSR.

Tpr. W. C. Dennis, 140, Penticton, decisioned Tpr. R. J. Woods, 145, Toronto, representing No. 1 TSR.

Pte. Rocks, 140, Kirkland Lake, representing A 10, won from Tpr. L. Abbott, 140, Halifax, N.S., representing No. 2 CAC.

Judges—Major E. Baldwin, Capt. R. Fraser, Capt. I. Ettles.

Referee—J. D. Speyer, K. of C.

MOVIE TIME TABLE

Regent — "Christmas Holiday", 1.35, 3.40, 5.45, 7.50, 9.50.

Centre—"Top Man", 2.28, 5.02, 7.36, 10.10; "Minesweeper", 1.25, 3.57, 6.31, 9.05.

Capitol—"The Eve of St. Mark" 3.05, 6.20, 9.35; "Hat Check Honey" 2.00, 5.10, 8.30. Last complete show, 8.00.

DANCING

THE MELODY MEN

TONIGHT

Admission: 60c-40c

SUMMER GARDENS PETERBOROUGH

'Your Amusement Centre'

CENTRE Mon.-Tues.-Wed.

LAST TIMES TO-DAY! Donald O'Connor-Peggy Ryan In the Laugh Hit, "TOP MAN" 2nd Hit "MINE SWEEPER" with Richard Arlen. Plus! Cartoon

Two—Splendid Hits You're Sure to Enjoy—Two

Veronica Lake and Franchot Tone

In W. Somerset Maugham's Novel of Suspense and Intrigue

"THE HOUR BEFORE THE DAWN"

2nd Fine Feature, "HOT RHYTHM"

A Musical-Comedy Riot with Tim and Irene; Dona Drake-Jerry Cooper

Extra! Canadian Universal Newsreel

JOHN GARFIELD · PAUL HENREID
SYDNEY GREENSTREET · ELEANOR PARKER

Between Two Worlds

With EDMUND GWENN · GEO. TOBIAS · GEO. COULOURIS · WARNER HIT!

MONDAY

Capitol

A FAMOUS PLAYERS THEATRE

ON THE SAME PROGRAM

Another Great Feature "MOON OVER LAS VEGAS" with Anne Gwynne - David Bruce

TO-DAY ONLY!

Frank Sinatra in "STEP LIVELY"

HERO OF THE HOMEFRONT! Superman with ships! He's a guy with an eye for love and Victory!

Man from Frisco

GENE LOCKHART

Regent

STARTS MONDAY Hit No. 2 "Darling Clementine"

TO-NIGHT ONLY

CHRISTMAS HOLIDAY - SECRET SERVICE - CARTOON

MAYOR HAMILTON GIVEN AN ACCLAMATION

Contests Are Definitely Assured For Utilities Commissioner, Five Seats On Aldermanic Board

James Hamilton was re-elected Mayor of Peterborough for 1945 by acclamation at the municipal nominations last night.

Contests were definitely taking shape for the five vacancies in the City Council; for the Utilities Commission and probably, also, for the Boar dof Education ,although the outline in that sector was not clearly indicated in the pronouncements during the period devoted to hearing candidates after the hour for presenting nominations ended.

Aldermen Bradburn, Dutton, Sands, Sullivan and Swanston announced that they would be in the field, and with them Hurrell Dodds, Albert E. Thompson and possibly Walter E. Wright as a Monaghan Ward resident if W. J. Grady, who was also proposed, does not accept his nomination.

E. R. Shirley has entered the lists for the Utilities Commission against Fred Hills, commissioner for the last three years.

Attendance of citizens last night was the largest in many years, and gratefully mentioned by most of those who spoke, especially by the present members of the council who in turn expressed their delight at the magnificent interest of so many of the electors. The gallery of the council chamber was crowded to standing room, possibly a promise of greatly increased polling on December 4.

City Clerk Outram, presiding, said that during the last two years he had been observing the trend of numbers in the municipal elections here and elsewhere, and enquiry had shown that Peterborough was one of only two cities in Ontario that had not advanced their election day from January 1 to the forepart of December. The council had brought Peterborough into line with the provincial majority of cities, and Mr. Outram said he hoped that the desired effect of the change would be displayed at the polls. He also said that probably the large attendance last night was partly explained by the fact that citizens were not absorbed in the Yuletide as in years of nominations almost on the eve of Christmas.

Those nominees who were not present during the post-nominations period were: For Board of Education; H. G. Walker, Dr. C. M. Scott, C. A. Sollitt, J. Fred Reed, S. O. Shields, Russell Philp and Frank Jobbit

For Alderman—J. A. Gibbs, Wm. Tinker, W. J. Grady, Colonel J. A. Dewart, Melville Morrow, W. K. Sloane. Whether any of these two groups intend to enter the campaign could not be learned last night.

The list of nominees was as follows:

For Aldermen.

Herbert I. Bradburn, secretary-treasurer—By A. R. Bennett and Norman H. Hamley.

James Dutton, manager—By Max J. Swanston and Adam B. Sands.

John E. Sullivan, assistant controller—By R. M. Glover and J. D. Fitzpatrick.

Adam B. Sands, methods — By George A. Macdonald and H. I. Bradburn.

Max J. Swanston, secretary-treasurer—By G. A. Macdonald and Hurrell Dodds.

Hurrell Dodds, customs appraiser —By G. A. Macdonald and E. G. Abraham.

J. A. Gibbs,, realtor—By G. N. Gordon and T. Cavanagh.

Wm. Tinker, gentleman—By G. N. Gordon and T. Cavanagh.

W. K. Sloane, manager—By J. D. Fitzpatrick and G. A. Macdonald.

Melville Morrow, welfare officer —By C. Fred Browne and F. R. J. MacPherson.

Albert E. Thompson, realtor—By R. M. Glover ad W. G. Ovens.

Wm. J. Grady, grocer—By T. C. Naish and John Freeman.

Walter E. Wright, salesman—By E. G. Johnston and L. Bristow

Mrs. E. Addyman, housewife — By Wm. Tinker and Joseph Henderson.

Colonel John A. Dewart, M.C., manager—By Dr. C. M. Scott and T. J. Carley.

Utilities Commission

Fred Hills, insurance broker—By W. C. Hughes and W. G. Ovens.

Ernest R. Shirley, electrical engineer—By G. R. Langley and F. M. Somerville.

Board of Education

H. G. Walker, gentleman, by Fred Hills and T. J. Carley. Charles M. Scott, physician, by James Dutton and Fred Hills. C. Alex Sollitt, insurance agent, by Fred Hills and T. J. Carley. J. Fred Reed, superintendent, by D. V. Canning and R. S. Cotton. John R. Sinclair, realtor, by T. J. Carley and H. I. Bradburn. Fred J. Gandy, Jr., civil servant, by G. N. Gordon and R. M. Glover. Walter E. Bannon, foreman, by Fred G. White and John Freeman. Stanley O. Shields, production manager, by W. G. Ovens and D. V. Canning. Frank J. Jobbitt, secretary-treasurer, by M. J. Swanston and W. G. Ovens. W. Russell Philp, barrister, by Floyd Curtis and M. J. Swanston.

Mayor Hamiltin

Mayor Hamilton was the first speaker called upon by Mr. Outram, who had been appointed chairman of the customary period of address.

Mayor Hamilton expressed his deep appreciation of the honor again conferred on him, "and I also appreciate to the fullest extent what you expect of me as your Mayor for another year. I promise you that I will do everything I can to further the interests of Peterborough throughout the year of 1945.

Those of us who are here night after night often alone planning to keep the municipal services going efficiently sometimes think that the citizens do not appreciate what we are doing and the time that we have to give to the city's work, and do not attend the meetings of the council as much as they might. But, when we see so many of you here tonight your presence is an inspiration to all of us to endeavor to put forth even greater efforts for you as citizens and for the city as a whole.

It is hard to tell what next year will bring forth. We would all like to see the war end as soon as possible. Nothing would make us happier. The end of the war would enable us to make a start in building up Canada and our own city of Peterborough as we would like to have them."

Train Problem

His Worship said that one of the salient problems facing Peterborough was the need of adequate transportation facilities. Both the freight and passenger services were not what a city of this size should have. "I consider that this question is one of the first things we have to look to in the postwar period. I don't know what we can expect from the two railway companies, but we can investigate the possibilities of getting good highway transportation with Toronto and Montreal. If we can't get more through trains to both those cities we will have to try to get better bus service with Port Hope for connections there with the lake front trains. At least it would improve matters for us.

The council has been trying to get a location for a landing field for airplanes. We have made investigations all around us, and we now feel that we are working on a location that will give us a good airport.

It is altogether likely that 1945 will be another year of planning rather than of beginning to accomplish things. But, the more planning we do at this stage the better position we should be in when the time comes for action. The members of the council have been convinced of the inadequate facilities of our hospital. We have given that question a lot of thought. We obtained expert advice, and we assure you that the proposition we are putting before you is the best and cheapest solution of Peterborough's hospital problem. I know you want us to build a hospital you will feel proud of, and that will provide for you the accommodation and the service a city of 33,000 people should have."

John R. Sinclair

Proposed for the Board of Education, J. R. Sinclair said he was a member of the School Board of No 2 School Section, North Monaghan, comprising May's and Confederation Schools, for the last two years. "That experience has greatly helped to inform me of school matters, and generally to break me in to this work. It has been very interesting, and I assure you that if I was a member of your Board of Education I would put my whole heart into that responsibility."

Hurrell Dodds

Mr. Dodds congratulated Mayor Hamilton on his re-election by acclamation. "I think the people of Peterborough can congratulate themselves on having such a man as Mayor Hamilton to devote another year of his life to the administration of our city. On being nominated again I feel it would be remiss if I did not offer my service to the citizens. If I am elected I will support anything for the benefit of the citizens as a whole and to create a better feeling. I am especially interested in our Peterborough men who will be returning from their war service. I am also greatly interested in our youth as shown in the work of the Lions Club, especially at the wading and swimming place we made for the children at Riverside Park. If I am elected to the council I will carry on that interest in our youth."

Max J. Swanston

Alderman Swanston said he hoped the large attendance for nominations was a sign of the interest the citizens were going to display in the elections. He said everybody should make use of their franchise and go to the polls on Monday, December 4.

"The council this year made a major change affecting every householder in the city. The collection of garbage had been done by contract for thirty years or more. The contract was let by tender, and I consider that our contractors gave good service. But, with the annexation of part of North Monaghan approaching, the council felt that no contractor could take on the increased work because we were restricted to letting the contract for only one year. So, we decided to assume the work as a public undertaking, and I feel that we have done a fair job. The council for 1945 is in a position to look after the new area of North Monaghan when those residents come into the city after January 1. I feel that I will be a candidate again. I am not making any promises, but I assure you I will work for the interest of the city and the citizens as I have done in these last four years."

Adam B. Sands

"This is the healthiest nominations meeting I ever attended," Alderman Sands said. "During the past four years I have been mixed up in two major programs, One was the bus franchise which we gave last year. Up to January 1 of this year, the city gave the use of its streets to the bus company and we rented the car barns on King street for $325 a year. That did not seem fair, as the city was keeping the streets in good shape, and the buses were using them. By the new agreement with the company will be paying us around $6,000 this year as against the $325 we were getting. That has saved us about one-fifth of a mill.

Hospital Problem

The other problem was our hospital, and that has been a real one. As Mayor Hamilton said it has been my baby, and as a baby it has squealed loud and long. It is the feeling of the council that we have gone a long way to pacify it. As an individual citizen I am asking you to approve the by-law for $600,000 for a new hospital, to be paid for over the next twenty years.

As to the question of cost, I would like to point out that for every ten dollars of taxes you pay the hospital will cost you one cent a week. If you pay $50 taxes it will cost you five cents a week; and for $100 in taxes 10 cents a week. If you become sick or meet with an accident, or it is some member of your family, you want to feel that you have a place you can go to where you will get immediate service. People have died because they couldn't get into the hospital; some stayed a month when it should have been only a week if they could have been admitted at once.

I feel strongly about the hospital. It is close to my heart. Our present hospital situation is bad. Our two hospitals give us about 210 beds, and we serve an area that takes in 60,000 people. We are told we should have six beds for every 1,000 of population. That would require 360 beds, but we have only 210. Would you stand at the hospital door and say to a woman from Lakefield, a maternity case, 'you can't come into this hospital because you live in the country? We are paying for this place and you're not.' That is not what our boys are fighting for. As far as I am concerned we are going to have that hospital. I believe it is going to come into being; that it will be a great credit to our city, and that it will be efficiently operated on a business-like basis. I know two hospitals that have no deficits, and one is paying $10,000 a year on its capital account. They get their bills paid, and they have no favorites.

Peterborough is at the crossroads and we must go ahead. As an alderman I don't think I would ever be in favor of saying we are going to give you a better city for less money. I'd rather say we are going to give you better value for every dollar of your taxes. I have tried to do that in the last four years. Maybe in the eyes of some people we have been away out.

I am for the hospital and the Community Memorial Centre, and I think every candidate should declare where he stands on these projects. I'll probably be a candidate, and if elected to the Council I'll try to do in the next two years as well as I may have done in the last four. I stand for a progressive Peterborough, and the most value for every dollar of your taxes. I want to congratulate Mayor Hamilton on his re-election by acclamation. He has weathered the storm of these last four years. I was as green as grass when I came into the Council, but I found the Mayor most helpful. To any new members of the Council I would say the Mayor is a hard taskmaster, but he will whip you into shape in short time.

Herbert I. Bradburn.

Alderman Bradburn announced that he would be a candidate in the aldermanic field.

"I'd like to say how pleased I am that there is such a large gathering of the citizens here this evening. It shows an interest in the city's affairs, and I'd like to see attendances like this at our Council meetings instead ogf no one at all when municipal matters are discussed.

"I have been an alderman for the last seven years, and I have tried to the best of my ability to serve the interests of the citizens generally. I am chairman of the manufacturers' ccommittee, but we have not succeeded in securing any large industry. That is very difficult in these war times, but we have tried to keep the goodwill of the industries we have.

"As chairman of the Airport Committee I have spent a great deal of time in trying to get a suitable site. Until October it seemed that our efforts would be of no avail. Now we have in view a site that meets the requirements of the Department of Transport, and we are making a survey of properties that seem to be what we are looking for.

"If you see fit to elect me I assure you I will serve the city and all classes to the best of my ability. I am not tied up to any group or organization.

James Dutton.

"I am now completing my eighth year as alderman, and I wish to express at this time the confidence of the citizens in electing me to the Council in the past," Alderman Dutton said. "It is an honor that cannot be regarded lightly. I have been chairman of several committees, for the last two years as the chairman of the Board of Works, and more recently of the Town Planning Committee.

"The Board of Works is the Council's largest spending body. It has to do with your roads and sidewalks and sewers, keeping the roads in repair, clear of snow, and sanded in winter. We have not been able to do the work planned because of the shortage of manpower. At one time we had 120 men working for the Board, but now we have 38, including the truck drivers."

As chairman of the Board of Health, Alderman Dutton said it was gratifying to receive the fine monthly reports from the Provincial Laboratory in the city showing the high quality of the city's milk supply that is going into every home. By the co-operation of the sanitary inspector the Board had won the goodwill of the dairy farmers of this district, and many of them thanked the Board for the guidance and co-operation they had received from the visiting inspectors.

"We were all gratified this year by the results of the tuberculosis survey that was made among our factory employees. It revealed that there was not much tuberculosis in Peterborough. More than 8,000 of the people in our factories were X-rayed. It was all confidential, but we do know that the factory personnel indicated a high level of health. We were greatly pleased with the response of the men and women to this survey."

Alderman Dutton briefly outlined the efforts of the Town Planning Committee of which he is the chairman, and expressed his appreciation of the voluntary co-operation by its members, including engineers, achitect, land surveyor, and others giving their time in the desire to contribute something worth while to the Peterborough of the future. Alderman Dutton added his commendation to the citizens for their numerous attendance, "It is one of the most heartening things you could do for those of us who are in the Council. It has always been a regret to me that so few of the citizens attend our Council meetings."

Alderman Dutton recalled that a year or so ago only 28 per cent of the qualified municipal electors "turned out to register their votes." Surely our citizenship means more than that. I would feel a great deal better if I were elected by 80 per cent of the people than by only 28 per cent. If your Council feels that the citizens are behind them you can depend on it they will work very much better. I hope there will be a large turnout on election day, and that you will choose the best men to serve you."

Fred Hills.

"I'm sorry there are no ladies here," said Fred Hills. "We did have some at the nominations last year. I am now finishing my third year with the Utilities Commission. We were able to reduce the electrical rate this year and hope to make a further reduction next year. We started on a second water main, but we could not finish it for the present because the men were not available.

Your Utilities Commission has a big program of postwar work. As you know the North Monaghan section is coming into the city. That will involve a lot of work, but I cannot say when we will be able to get started on it. I feel like Alderman Dutton, that the citizens should exercise their franchise by getting out and voting on election day."

A. E. Thompson.

Proposed for the aldermanic body, A. E. Thompson, realty agent, said he intended to stand for election, "and if I am elected to do my very best in the interests of Peterborough because all my interests are here. I stand behind the hospital by-law."

Ernest R. Shirley.

Mr. Shirley said it was his intention to be a candidate for the Utilities Commission. "The problems of the Commission are largely of an engineering nature, and such that the technically trained engineer is peculiarly fitted to grasp and handle them with ease. At least one of the three commissioners should be a trained engineer. This is particularly important at the present when it will be necessary to re-adjust following the curtailments imposed by the war."

Mr. Shirley recalled that he was an electrical engineer, graduate of two universities, with B.A. degree from the University of New Brunswick and Science degree from Queen's, with first-class honors in each case. He was for a time assistant superintendent of the British Canadian Power Co. at Cobalt; electrical superintendent for the Canadian Power Co., a large mining concern in the Sudbury district; superintendent of the Laurentian Power Co., now part of the Shawinigan Power Co., and since then a member of the engineer staff of the Canadian General Electric Company.

"For fifteen consecutive years I was a member of your Public Utilities Commission. It is a well known fact that during this period the Public Utilities had been brought to a high state of perfection which has made it possible to carry on this far, through the war period.

"This makes it of the greatest importance that you elect the man best fitted by training and experience to handle this important work."

John E. Sullivan.

In his congratulation to Mayor Hamilton, Alderman Sullivan said His Worship had done an excellent job for Peterborough, and was in close touch with projects in preparation for the postwar period.

"I have had the privilege of serving you for the last four years. I believe it is the duty of every citizen to serve the best he can in the undertakings of the community. I believe this experience and my experience in business over a long period should stand me in good stead if I am re-elected to the council.

"I have been chairman of the Fire and Light Committee for the last three years. I'd like to pay tribute to the Peterborough Fire Department, but I should like it to be understood that I claim no credit. The Chief Fire Marshal of Ontario has declared that our fire department is one of the most efficient in Ontario. He rates it among the first ten. And, it is not manned at the strength of other cities of corresponding size, and the taxpayers are not paying to the same extent as those other cities.

"We have in Peterborough the lowest possible insurance rates, a direct result of the efficiency of our fire department over a period of years."

Alderman Sullivan said he was also chairman of the social salary committee with Aldermen Bradburn and Sands. "We did a job in what we believe to have been a systematic way, and we think we got some place. It was something that had long been talked of. I am prepared to serve you again to the best ability I have, and I hope the electors will see fit to re-elect me."

Walter E. Wright.

Proposed for the council as a resident of the new Monaghan Ward, Walter Wright said that in the absence of W. J. Grady he did not wish to declare himself. Both are Monaghan residents, and Mr. Wright intimated that his decision would depend upon the intentions of Mr. Grady.

Walter Bannon.

Walter Bannon has been a member of the Trustee Board of May's and Confederation Schools, four years as chairman. "If I decide to qualify and I am elected, I will try to do the duties of that office to the best of my power." Mr. Bannon is the present chairman of the Suburban School Board.

OUT FOR COUNCIL—Hurrel Dodds, veteran of the last war and customs appraiser, who announced on Friday night that he would be a candidate for council.

ALD. JAMES DUTTON

ALD. MAX SWANSTON

ALD. ADAM SANDS

ALD. JOHN E. SULLIVAN

ALD. HERB. BRADBURN

The five retiring members of the 1944 council who all announced at the nomination meeting on Friday night that they would be candidates for re-election.

GIVEN ACCLAMATION—The election of Mayor James Hamilton by acclamation for an eighth consecutive year established a record in Peterborough's municipal history. Other men have served the citizens as chief magistrate just as long but never by acclamation.

Mayor James Hamilton Sets Civic Record With Seven Times Returned By Acclamation

The election of Mayor James Hamilton for an eighth consecutive term as mayor, makes a record in local municipal history since incorporation in 1850. True, James Stevenson served for 10 years, but they were not consecutive. He was first elected in 1854, then in 1856-57-58, and finally 1886-1891, and Roland Denne served for eight consecutive years, but not by acclamation. His years of office were 1928-1935. In the early history of the city long mayoral terms were frequent, but until R. Denne and Jas. Hamilton served their marathons, shorter terms of office were the order of the day.

At incorporation in 1850, Thomas Benson was elected as first mayor of Peterborough. In 1853 Chas. Perry was elected and he eventually served six terms, being in office for five consecutive years, 1861-65. He was succeeded by another longtermer, W. H. Scott for six consecultive terms, 1866-71.

Two other well known citizens of early days also served for five years, George A. Cox, 1872-1874-1875, 1883 and 1885, and James Kendry, 1892-1895 and 1900.

James Stevenson had another wonderful record in civic service. For 40 years he was a member of the Board of Education and preceding governing educational bodies and chairman for 18 consecutive years. He was also Conservative member in the Dominion Parliaments of 1887 and 1891.

NOMINATED FOR UTILITIES—Fred Hills (Left), the member of the Utilities Commission whose three-year term expires this year, was re-nominated at the citizens' meeting on Friday night. Opposing Mr. Hills will be E. R. Shirley (Right), a former member of the Utilities Commission for a number of years.

CANDIDATE—Melville Morrow, welfare officer at the Canadian Legion, was nominated to stand for alderman and qualified this morning.

Friday Night Club Shown RCAF Bombing

Movies depicting how the R.C.A.F. smashes enemy communication lines and the work of Mustang and Mosquito planes blasting Nazi supply trains in Germany were shown by Barney Scarlett, to a large gathering of the Friday Night Club, at the Y.M.C.A., Friday evening.

Rod Blackwell outlined to the club members and guests what the coming weeks hold in store in connection with speakers, and also briefly reviewed the topics which will be heard in the future.

Art Northcott introduced the guests of the evening, the majority of whom are members of the armed forces, either navy, army, or air force.

They were: A. Paszt, Sgt. Gordon Diplock, Sgt. Lloyd Williamson, Sgt. Bob Scott, P.O. Roger Barrie, AB. Reg. Seabrook, Don Smedmor, Clayton Selkirk, Ernest Lee, Ray Sutcliffe and George Bouck.

Entertainment in music was provided by Dave Graham and Lloyd Williamson. Rod Blackwell was the winner of the lucky draw. Jack Sackville, president of the Friday Night Club, thanked the speaker.

Mayor Voices Thanks For Voters' Confidence

The acclamation given Mayor Hamilton Friday night will induct him into his eighth year as Peterborough's chief magistrate. This morning he said he was feeling quite happy and grateful for this latest expression of the confidence of the people. He realized that the readjustment to peace times, which he hoped could not be far off, would present unusual problems, but they would simply have to be faced here as elsewhere.

"The news this morning indicated that there were quite a few acclamations around the province," His Worship said. "Men I know in the Association of Mayors, who in most instances have quite a lot of municipal experience."

WARNING!
Don't neglect sore throat, tonsillitis, spasmodic croup, cough, bronchitis, hay fever, bronchial asthma, head and chest colds. Use
SPAHR'S
remedy now. Spahr's hits the spot, gets you better faster, safer, at less cost. No risk. Results or money back. Spahr's spells VICTORY. Try it. All Druggists. (Excellent for children.)

HELP!
BLOOD DONORS
Wanted Immediately
"THE NEED GROWS AS VICTORY NEARS"
VOLUNTEER AT ONCE
CANADIAN RED CROSS

ESTABLISHED 1899
CONTINENTAL LIFE
A Competent Advisor . . .
Worthy of your Confidence
Skilled in all phases of Life Insurance Service, every Continental Life Representative is a competent consultant able to advise you wisely.
THE CONTINENTAL LIFE INSURANCE COMPANY
HEAD OFFICE TORONTO
J. R. S. MacLEOD BRANCH MANAGER
355 George Street, Peterborough
FOUR SQUARE
A Purely Canadian Company

The Peterborough Examiner

VOL. XC, No. 280 — SATURDAY, NOVEMBER 25, 1944 — PRICE FOUR CENTS

Main Street Topics

LINDSAY BOY WOUNDED

Serving with the Royal Canadian Artillery overseas, Gnr. Peter W. Hart, son of Mrs. Minnie Hart, 109 Adelaide street, Lindsay, has been reported wounded.

GASOLINE STOLEN

Thirty gallons of gasoline have been stolen from a shed on the property of the Ontario Marble Company, the police department has been informed. The theft took place some time during the early part of this week.

WRONG REPORT

Ottawa has notified Mrs. James Morley, 281-A Rubidge street, that the report she received a week ago advising her that her husband, Major James Morley, had been wounded a second time, is incorrect. The telegram indicated that he was still in England and had not returned to the fighting lines.

COUNCIL MEETINGS

Unless there is some final business developing prior to the municipal elections, the city council will likely coast on its oars at the last meeting for November Monday night. The next meeting will be on Tuesday, December 5, and may be partly "lame duck" if any of the present members fail to finish within the first give in the aldermanic polling.

PLOWMEN'S ANNUAL

The annual meeting of the Peterborough Plowmen's Association will be held in the office of the Department of Agriculture Wednesday evening, November 29. Walter Thorne is president, and will be in the position of reporting to this meeting the most successful match of the war years in the western Otonabee competitions in October.

LABOR MEETINGS

Reminiscent of the old Trades and Labor Council of other days was the attendance of twenty-nine delegates at the Allied Labour Council meeting. The meetings are the first and third Friday of each month, except at the turn of the year. For December the sessions are the first and second Fridays and January the second and third, thereby skirting the holiday season.

WAR ACE COMING

One of Canada's outstanding ace pilots, Don Morrison, D.S.O., D.F.C. and Bar, who was a war prisoner for some time, will be the speaker at Monday's luncheon of the Peterborough Rotary Club.

SPRING OR AUTUMN?

Another instance of plants blooming in this late November weather is brought to light in some dandelions, bright yellow in color, that were picked as mementos by E. W. Sargent of Westwood. Mr. Sargent found the dandelions bravely facing the elements on the farm of Frank Crowley, south of Norwood.

Lt.-Col. Neill Speaks Sunday

A series of four broadcasts over CHEX have been planned in support of the Civic Hospital bylaw which is being presented to the ratepayers of Peterborough on December 4.

Lt.-Col. Agnes Neill of the Royal Canadian Army Medical Corps and overseas matron-in-chief of the nursing service who has recently returned to Canada and is spending the week-end in Peterborough will be heard on Sunday at 4:45 p.m.

On Tuesday evening at 6:45 representatives of property owners, labor, industry and the women of the city will be heard. Alderman Herb Bradburn is to speak as a representative property owner. A. E. Borland, secretary of the Allied Labor Council will speak for labor, Ian McRae, works manager of the Canadian General Electric Company will speak as a representative of labor and Mrs. E. V. Morphet will be the representative of the women in the city.

On Friday evening at 7:45 representatives of retail merchants, the Canadian Legion, the medical profession and women will be heard. W. C. Hughes will speak as a representative of retail business, Chief George Gimblett will speak for the Canadian Legion, Dr. Robert Young for the medical profession and Mrs. F. J. Harris will speak as a representative of the women of the city.

Saturday night at 7:45 D. G. H. Melton, former chairman of the Board of Education, chairman of Peterborough's Rehabilitation Committee and a veteran of the last war will speak.

W. R. TURNER
Phone 4971 — 195 Simcoe St.
Heating—Plumbing
Sheet Metal Work
CONTRACTING, JOBBING, REPAIRING
"CRANE" PLUMBING FIXTURES
"IRON FIREMAN" STOKERS
"HECLA" FURNACES

VOTERS' LIST 1944

The Municipality of the Township of North Monaghan, County of Peterborough.

Notice is hereby given that I have complied with Section 8 of the Voters' List Act, and that I have posted up at my office at North Monaghan on the 25th day of November 1944, the list of all persons entitled to vote in said municipality at Municipal Elections and that such list remains there for inspection. And I hereby call upon all voters to take immediate proceedings to have any errors or omissions corrected according to law. The last day for appeal being the 16th day of December, 1944.

Dated Nov. 25, 1944.

BRUCE JOHNSTON,
Clerk of the Township, of North Monaghan.

Resume Mail Service To Greece, Belgium

Civilian postal service between Canada and Greece and Belgium has been resumed, Postmaster Charles Lacheur announced today. Until further notice, service will be restricted to non-illustrated postcards containing messages of purely personal or family nature, and includes all areas of Greece, excepting Western Thrace, Macedonia, and Crete.

Postal service to Belgium is also restricted for the time being, to non-illustrated postcards of personal or family nature, and communications of a business character must be confined to those ascertaining facts and exchanging information.

Postmaster Lacheur's announcement said that the service is available to all parts of Belgium, but that any postcards for the area east of Hassolt, Liege, and Bastogne will be held by the Belgium post office until delivery is possible.

Suspend Licence

TORONTO, Nov. 25 —(CP)—The Liquor Authority Control Board of Ontario announced yesterday an indefinite suspension of the beer and wine authority of the Victoria Hotel in Ottawa. The suspension was made for lack of fire control in the building.

BACK FROM OVERSEAS—"It's nice to be back," chorused those Ontario fighting men just back from the wars. Photographed as they reached an Eastern port, they are, from Left to Right, Front Row: Cfn. Alex. Haughie, Toronto; Pte. G. A. Castle, Toronto; Pte. W. C. Adams, London and Toronto; and Pte. Walter Hutchinson, Peterborough. Back Row: Pte. George Carp, Toronto; Dvr. Gordon Prowse, Hamilton; Gnr. R. H. Harrington, Mimico; and Pte. C. A. Akehurst, Mimico. *(Canadian Army Photo)*

War—4 Years Ago

By The Canadian Press

NOV. 25, 1940—R.A.F. hit Kiel, Wilhelmshaven and Hamburg. John Miller Andrews succeeded late Viscount Craigavon as Prime Minister of Northern Ireland. Greeks took several hundred prisoners in Albania.

NOV. 26, 1940—Nazi raided Bristol again. Berlin and Cologne hit by R.A.F. Greeks repulsed Italian counter-attacks in central Albania. Admiral William D. Leahy, retired, nominated U.S. ambassador to France.

Eight Qualified For Aldermen

Candidates qualifying for the municipal elections up to 11.30 this morning, City Clerk Outram reported as follows: For Aldermen, Hurrell Dodds, M. J. Swanston, H. I. Bradburn, J. E. Sullivan, W. K. Sloane, Melville Morrow, James Dutton and A. E. Thompson.

For Board of Education, C. Alex Sollitt, Walter Bannon and Frank Jobbitt.

For Utilities Commissioner, Fred Hills.

Time for filing qualifications at the city hall expires at 9 p.m. today.

Boys 15, Charged In Juvenile Court

Two fifteen-year-old boys, both son of widowed mothers appeared in juvenile court this morning charged with having broken and entered the booth of J. J. Dennie, 405 George street south, in the early morning of November 24 and stolen a quantity of cigarettes and about a dollar in cash.

One of these boys was on suspended sentence for a similar offence here a short time ago.

Magistrate O. A. Langley, K.C., said that he would remand the two to jail until Tuesday for trial, remarking that they were too big to be sent to the Shelter. Instructions were given to segregate the juveniles from older prisoners.

Man Pleads Not Guilty To Assault Charge

Thornton Brick, 28, Donegal street, entered a plea of not guilty when he was charged in police court this morning with having assaulted Hum Horning early Friday morning, occasioning actual bodily harm.

Brick whose 18-year-old brother Joseph Norman Brick was similarly charged Friday, was remanded in custody until Monday for trial.

Florence McGrath, Louis street, was charged with having been drunk, with vagrancy and with being mentally ill and on this latter charge will be examined by Drs. H. G. Carleton and Herb. Young who were apppointed by Magistrate O. A. Langley, K.C., this morning.

Committee Ends Investigation Wants Storage Tanks Removed

Removal of the storage tanks of the British-American Oil Company and the Canadian Oil Company from their present locations "to points outside the city" was recommended to the council this week by a special committee of which Alderman Sullivan is chairman. The other members, appointed by the council, were Fire Chief Gimblett, Police Chief Thompson and City Engineer Parsons.

The purpose of the committee was to investigate the gasoline and oil storage tanks in the city and report back. The investigation was made on November 15.

The report follows:

Canadian Oil Company, Hunter Street, East—This company has six tanks, three 11,000 gallon tanks and two 7,195 gallon tanks for gasoline, and one 11,000 gallon tank for coal oil. The conditions as found were very bad. In the first place, the fence around these tanks is of wooden construction and in a dilapidated condition. Piled up against the fence on the south side of the tanks was a lot of trimmings from trees and this was all dried out and looked as though it might burn readily.

The roof on the oil station is in bad condition, the shingles being nearly worn out. There are no "danger" signs erected around these tanks.

Your committee were unanimous in their opinion that the condition of these tanks and the lack of protection proves a very serious hazard to the residents of the immediate vicinity.

British American has five tanks of 12,030 gallons capacity, two of these, I understand, being used for gasoline, one for coal oil, one for fuel oil and one unmarked.

The general appearance of the property and the oil tanks looked fairly good, but here again there were no "danger" signs. There is no watchman on this property nor on the property of the Canadian Oil company after business hours.

There is a wire fence around this property but not one that is insurmountable. Your committee cannot emphasize too strongly the great hazard to lives and property of those residents in the immediate vicinity of these tanks. The most serious thing is the possible danger to lives but there must also be taken into consideration in analyzing the situation, the danger to property and the fact that the property of those people living in this immediate vicinity has undoubtedly depreciated in value due to the location of the tanks of these two companies above referred to.

There is located near by in addition to the many residents, two churches and a hospital, and in the event of a serious explosion of these tanks, it is the opinion of your committee that the loss of life might be quite high.

Should Take Action

We feel that the members of the Council have a moral obligation in connection with this situation and that everything humanly possible should be done to have the tanks of the British American Oil and the Canadian Oil moved to some point possibly outside of the city limits.

I shall not quote from a report made by Mr. Caskey, Deputy Fire Marshal of Ontario, on a recent inspection made of this British American distributing plant.

"There is no decking or bank around the tanks to prevent the gasoline spreading in case of the gasoline leaking. In the adjacent area are residents, 2 churches and one hospital, and the location is not one in which large amounts of gasoline should be stored.

"There is a coal business to the south which increases the hazard, while the whole pumping mechanism is obsolete and dangerous and should be ordered replaced.

"The pipe lines to the pump do not slope towards the tank, nor do they pump to the top of the tank, and are constantly working against pressure, which is very undesirable. The pump room should be considerably farther away from the building, and is too small and too low. Furthermore the pump and the power to drive it are in the same room and should be separated by a fire proof partition.

"The floor in the oil storage room is oil soaked, and is in a dangerous condition.

"There are no safety appliances at all, nor is there any way to keep the trucks from damaging the buildings and piping. The whole installation is out of date. The Fire Marshal Department would never consent to such installation being made today."

Other Companies

McColl-Frontenac, Hazlett street: This firm has one 15,000 gallon gasoline tank, two 12,000 gallon gasoline tanks and one 12,000 gallon coal oil tank. Apparently every precaution is taken by these people for the protection of the public. There is a high fence around these tanks and everything is apparently in good order.

Here again, however, there are no "Danger" signs nor is there a watchman on duty after business hours.

Sunoco, corner Charlotte and Bethune: There are only two 500 gallon tanks in use at this point and these are under ground. There are two tanks, one of 10,000 gallons capacity and the other of 8,000 under ground not in use at the present time.

Imperial Oil, controlled by Peterborough Fuel & Transfer: Seven 1,000 gallon tanks on the corner of Romaine and Park streets under ground. The hazard to the public in an instance such as this is not so pronounced as in other cases. Nevertheless your committee feels

(Continued on Page 13)

County Council Gives Lead In A Good Work

From a community standpoint, there is no finer thing to record than that all its people coming within its sphere of influence are united in one common bond for a work that aims at assisting a suffering humanity. When this also embraces something that is of National import, it takes on a much greater significance which should commend it all the more heartily to all of the people on whose behalf it is being done.

When the work to give assistance to the victims of enemy air raid attacks was first commenced in this part of Central Ontario, the first thoughts of those responsible for its promotion was that it should afford every facility to not only the residents of this city, but also to those of the whole of the county, and those of other centres and district, who would care to become associated with us in this great humanitarian work.

Taking a leadership in this matter that commends itself to all of the peoples they represent, besides placing themselves on record as supporters of this humanitarian assist to the war effort as a whole, the members of each successive County Council have given both their moral and practical support in a manner that has been unmistakable as to purpose.

For the fourth successive special effort towards raising the special Christmas donation to assist those who largely are even without homes of their own in Britain, this body of public spirited men have assisted with a grant of $500, which today is recorded to the credit of the County of Peterborough, on behalf of those who they serve in this public way, and in so doing they give an official approval in their name to this effort, from which every cent donated goes for the purpose for which it has been given.

This is a type of leadership of which all well thinking citizens must surely approve, for deeds like this on their behalf, also places them on record as being supporters of a worthwhile object in a community sense.

Lakefield Churchill Club

There is magic in the name of "Churchill" and wherever it has appeared in these latter years, it has meant good for the peoples of the British Commonwealth of Nations.

In the earlier days of the fund's operations, the Peterborough Churchill Club was formed in admiration for this great man, as an aid to the people of the British Isles, and in this it has been a notable help to the cause through those who became members. Another instance of this is to be found today in $5 credited to the Lakefield Division, through J. McKerchar who represents the fund there.

This was made possible through the presentation of memberships and pins by various organizations to Mrs. N. Belanger, Mrs. C. Galvin, Mrs. S. Trude, Mrs. U. Bullock and Mrs. E. Rosborough, which naturally makes them also participants in a good work to help other people in distress.

Previously acknowledged	$83,688.65
Grant by the Peterborough County Council	500.00
Lakefield Division of the Churchill Club, per J. McKerchar	5.00
Total to date	$84,193.65

Only five years ago the western hemisphere witnessed the first successful flight of a helicopter.

L/CDR. RALPH PARNELL

Prince Rupert Sailor Home On Leave

Leading Coder Ralph Parnell, in charge of the coding staff of H.M.C.S. Prince Rupert, which sank a German submarine in the Atlantic, has arrived home on 28-day leave. His wife, formerly Dorothy Wells, lives at 277 Prince street.

The young sailor, who enlisted in July, 1941, said there is nothing much to tell about the U-Boat his ship is credited with sinking. Forced up by depth-charges, the sub was sent to the bottom by gun-fire in a short time. Some survivors were picked up and taken back to port, and according to Ldg. Coder Parnell, "they seemed glad to get out of the war".

He went to sea in Januard, 1942 first serving aboard the H.M.C.S. Chedabucto, a mine-sweeper. It sank in the St. Lawrence river after being rammed by another ship, but luckily, the Peterborough sailor was home on leave at the time. After his leave, he joined the crew of the Prince Rupert.

Beat Off Attacks

Since, then, he has crossed the ocean many times, doing convoy work much of the time. Several times, he took part in beating off German submarine attacks on convoys, although the ships were never attacked from the air. A burning ammunition ship in port was sunk by the Prince Rupert in April 1942.

Ldg. Coder Parnell has spent some time in England and Ireland, as well as Newfoundland. In London on a leave once, he said he was hoping to see an air raid, but during the time he was there, nothing happened.

The former Examiner carrier-boy said Canadian sailors are well looked after by the Navy League and various other organizations, such as the I.O.D.E. Cigarettes and other comforts are provided when at sea, and ditty bags always are appreciated, he reported. The only other Peterborough boy serving aboard the Prince Rupert, is Glen Harrison.

The son of Mr. and Mrs. W. R. Parnell, 176 Rubidge street, Ldg. Coder Parnell attended Peterborough Collegiate, and was manager of the Jay's Tobacco Store before enlisting. His brother, Coder Ray Parnell, recently returned to duty aboard H.M.C.S. St. Catharines, which also took part in sinking a sub.

Two Nominated For Cobourg's Mayor's Chair

COBOURG, Nov. 25 — (ENS) — Following were nominations Friday night for Cobourg municipal offices:

Mayor—Roy Dodge and John Burnet; reeve—Robert Love and Reuben Jackson; deputy-reeve—J. D. Glenn (acclamation); public utilities commission—John Delanty (acclamation).

Council—Edward Morton, James Rollings, William Wenn, Earnest Jeffrey, Mrs. Clara Delany, Allan Field, John Runciman, Judson Kennedy, Joseph Delanty, Harry McGuire, David Carr, James Goody.

School trustees—east ward, Dr. G. Dundas (acclamation); west ward, Charles Nicholls (acclamation); centre ward, Fred Cockburne (acclamation).

Nominees have until nine o'clock tonight to qualify.

Primitive Methods

ALBUQUERQUE, N.M., Nov. 25 (AP).—When a rifle shot failed to halt a buck, a Hopi Indian tossed aside the man-made weapon, ran the deer down, bulldogged him and tied him to a tree. Then, when he was sure of his target, he borrowed a rifle from a second hunter for the kill.

September was a month of heavy fighting on all parts of the western European front.

Expert floor sanding and finishing, cleaning and polishing. V. Janeway—Phone 8366.

ATTENTION!
Have You An Illness In Your Home
IF SO
Ask Your Doctor About
Victorian Order of Nurses Service
OR
TELEPHONE 9155

2nd (Res.) Battalion, Prince of Wales Rangers, C.A. Peterborough Regiment

MUSTER PARADE

A Muster Parade of the above unit will be held on Tuesday, 28th November, 1944, at 1930 hours (7.30 P.M.) for the purpose of determining eligibility for pay during the current training season. Personnel absent from this parade without leave properly obtained will not be considered eligible for pay.

CHEX Broadcast CHEX
IN SUPPORT
CIVIC HOSPITAL BY-LAW
Tuesday, November 28 at 6.45 p.m.
Hear
A. E. BORLAND—Representing Labor
IAN McRAE—Representing Industry.
ALD. HERB. BRADBURN—Representative Property Owner
MRS. E. V. MORPHET—Representing Women
Additional Broadcasts Friday at 6.47 p.m. and Saturday at 6.45 p.m.

LISTEN TO—
Lt.-Col. Agnes Neill
CANADA'S OVERSEAS MATRON-IN-CHIEF OF NURSING SERVICE
Speaking in Support of
New Civic Hospital By-law
To-morrow at 4.45 p.m.
—Over CHEX
By kind permission of Director General of Medical Services, Ottawa

Are You Aware Of The Fact?

That while the new Civic Hospital is to cost approximately $1,400,000, the ratepayers of Peterborough are only being asked to provide $600,000, and half of this will be paid for by industry and business as their assessment is half of the total assessment of the city. This leaves only $300,000 or less than one-quarter the cost to come from the home owners, or a cost to the average property owner of approximately 6 cents a week or the price of a chocolate bar.

That the $600,000 needed to complete the financing of this project will be in the form of three per cent. 20-year debentures and this means less than one cent a day to the average home owner.

Dustless Floor Sanding
Floor Laying
20 Years' Experience
GRAHAM — Dial 9007

The PETERBORO METAL COMPANY
Plumbing and Heating Materials
256 Simcoe St. — Tel. 8301

FOR SALE
•
DRY SLABWOOD
PROMPT DELIVERY
•
PHONE
REHILL'S
DIAL 5401

Your Christmas Problem Solved—
Send a Gift Subscription Through
THE DAVIS AGENCY
Opening Monday, Nov. 27th

Monday, 27 November we throw open the doors of The Davis Agency to welcome old and new customers. This year — more than ever — your GIFT LIST is going to be hard to fill. We suggest a Gift Subscription to his or her favourite publication. It's the gift that keeps on giving — every month throughout the year. Let The Davis Agency send your Good Wishes with a Gift Subscription.

Some Suggested Gift Subscriptions
• SATURDAY EVENING POST — Each 2-year gift subscription $6.00 (1-year orders not accepted.)
• LADIES' HOME JOURNAL — Each 2-year gift subscription $3.00 (1-year orders not accepted.)
• CORONET — 1 gift subscription $2.75; Each additional gift $2.25; Armed Forces gift $1.50
• LIFE — 1 gift subscription $5.50; Each additional gift $4.25; Armed Forces gift $4.50
• MACLEAN'S MAGAZINE — [illegible]; 3 gift subscriptions only $3.00
• NEW WORLD — 1 gift subscription $2.00; 3 gift subscriptions $3.00
• READERS' DIGEST — 1 gift subscription $2.75; Each additional gift $2.25; Armed Forces gift $1.50
• TIME — 1 gift subscription $5.00; Each additional gift $4.25; Armed Forces gift $3.50
—or any other Canadian, British or American Magazine

The Davis Agency
Eastern Ontario Branch, Harold B. Wyman, Manager
446 GEORGE STREET, PETERBOROUGH

BOTH WEAR THE PANTS—Little boy and little girl meet the inclement weather which comes with Winter (and schooldays) wearing the new snug pants which are water repellent in fabric, and warm in content. Shown here with pullovers which fit without binding if a warm top wrap is indicated besides, their name is jodkins.—*By Prunella Wood.*

Members Provide Program For Concert Association

The Peterborough Concert Association gave its second Members' Concert for this year on Friday night in the P.C.V.S. Auditorium; the hall was not filled, as it is for the concerts given by professional artists, but the audience was large and it gave warm and sympathetic support to all the performers. At the close of the concert applause continued for several minutes, a tribute which should give the greatest satisfaction to the members who appeared on the platform and to the unseen, but no less important, Members' Concert Committee.

The general standard of achievement was high and the program was pleasantly varied. Piano duets are too rarely heard on the concert platform, and it is not often that the pleasant tunes which comprise the overture to "Zampa" are played with so much artistic discretion. Considerable interest was given to the concert by the fact that the two singers who appeared performed well-known operatic arias which demand a high degree of technical and interpertative ability. The violin selections were played with sure authority, and the three solo pianists, on their different levels of achievement were impressive and satisfying. The inclusion of two exhibitions of ballet dancing was a novelty which pleased the audience, and the passage from "Macbeth" was played with an engaging energy and enthusiasm.

The program was as follows:

Ballet from Rosamunde (Schubert); Overture, Zampa (Herald), Norman Lowes, Norman Hurrle.

"My Heart at Thy Sweet Voice," from Samson and Delilah (C. Saint-Saens); "Temple Bells," Amy Woodforde-Finden (from the Cycle of Indian Love Lyrics); "For You Alone" (Henry E. Geehl), Mary Hale, contralto.

Ballerina (music by Stanley Northrop, choreography by Leone Northrop), Leone Northrop.

Troika (Tschaikowsky); The Rising Sun (Trygve Torjusen, from The Norwegian Mountain Idylls), Jean Hills, pianist.

Andante Cantabile (Beethoven), Serenade (Drdla), Cecil Searles violinist.

Rhapsody in G minor, Opus 79 (Brahms), Mildred Hubbell, pianist.

The Murder Scene (Shakespeare, from "Macbeth")— Prologue, May Colby; Macbeth, Paul Moore; Lady Macbeth, Jean MacTavish; Servant, John Lewis (members of the P.C.V.S. Dramatic Club); Director, R. L. Hale.

"Elsas Dream" (Wagner, from Lohengrin); "Message in Song" (Mallinson); "I My Songs Were Only Winged" (Hahn), Dorothy Goldie, soprano.

"An Hour with the Maestro."

(The curtain rises on our Ballerina practising diligently, while the Would-be-Balerina stands in a corner watching. The Maitre de Ballet enters and kow-tows to his darlings' mothers. Then the class begins working a la barre, centre floor' After years of hard work the Ballerina finds herself in a Russian Ballet Company, dancing the "Nocturne' from "Les Sylphides," Leone Northrop.

Claire de Lune (Debussy), Novellette (Schumann), Maurice St. Jacques, pianist.

Accompanists, Gwen Craw, Olive Searles, A.T.C.M., Harry Northrop, A.T.C.M.

The Members' Concert Committee under the chairmanship of Mrs. Ford Turner, is made up of Mrs. G. A. Richmond, Mrs. G. W. Craw and Miss Alicia Langley. The success of the two concerts which have been held will undoubtedly make the Members' Concert an annual event.

Our Specialized Service

- Removal of superfluous hair and moles by Electrolysis.
- Eyebrows permenently arched.

EXPERIENCE IS OUR ASSET

Mrs. Marie Murduff
409 WOLFE ST.
Phone 6423

Now Ease COLD...SORE THROAT PAIN!

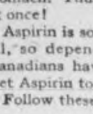

Aspirin Relieves Pain Almost Immediately!

Drop an Aspirin Tablet in a glass of water. See it start to dissolve almost *instantly*. Within two seconds it begins to disintegrate, and this same speed is duplicated in your stomach. Thus, you get relief almost at once!

Aspirin is so fast, so effective—above all, so dependable, that millions of Canadians have come to swear by it. Get Aspirin today.

Follow these simple directions:

For pain due to:

SORE THROAT: Crush 3 tablets in ⅓ glass of water, gargle deeply.

COLDS . . . HEADACHES: Take two Aspirin tablets with full glass of water.

NEURALGIA . . . NEURITIS: Take two tablets with glass of water.

NEW REDUCED PRICES

Pocket Box of 12............now 18¢
Economy Bottle of 24........now 29¢
Family size of 100..........now 79¢

BAYER ASPIRIN

The Bayer cross on each tablet is your guarantee that it's Aspirin

200 Friends Honor Gibson Couple

MILLBROOK, Nov 25 (ENS) — More than 200 guests gathered in the town hall to honor a bride and groom of recent date, Mr. and Mrs. Lavergne Gibson, dancing being enjoyed, with music provided by a number of those present including: Mr. and Mrs. Robert Todd, Homer Oullette, Frank and Mrs. Victor Hilmour, Walter Challice and Mrs. L. Pudsey, Charles Lunn, and Mrs. Marshal Fallis.

The highlight of the evening was reached when Mr. and Mrs. Gibson were invited to seats on the platform, Beatrice Fallis read an address, after which presentation was made of a three-piece Chesterfield suite, upholstered in maroon and green, by the committee in charge, Harold Thorne, Earle Morton, R. Beatty and Marshal Fallis.

Following the groom's reply supper was served, the men of the committee with the assistance of others of their own sex, in charge.

William Lunn and William Parker called off for the square dances during the evening, and several guests were present from Peterborough, Elizabethville, Millbrook and Port Hope. Mr. and Mrs. Gibson were married in September, the bride being a daughter of Mr. E. C. Thornton and the late Mrs. Thornton, of Millbrook, and the groom the only son of Mr. and Mrs. Lambert Gibson, of Carmel, his father having successfully filled the office of township road superintendent for several years past. The young couple reside on the family homestead south of Millbrook.

Reg. Boat, Water street, is spending the week-end in North Bay.

◇ ◇ ◇

LAC. Harold Dunford, R.C.A.F., stationed in Toronto, is spending the week-end with his parents, Mr. and Mrs. H. A. Dunford, 309 Rubdige street.

◇ ◇ ◇

Able Seaman Robert W. Clark, R.C.N.V.R., has returned to his post after spending a furlough with his parents, Mr. and Mrs. Bruce C. Clark, Lift Lock.

◇ ◇ ◇

Mr. and Mrs. John T. Hornsby, formerly of Aylmer street, Peterborough, left Thursday to take up residence in Ottawa. Mr. Hornsby was honorary commissioner of the local Scout Association.

◇ ◇ ◇

Nelson Windsor, of Toronto, is visiting his parents, Mr. and Mrs. Archie Windsor, River Road. He has received his discharge from the Glengarry Highlanders, and has been in Christie Street Hospital for some time.

◇ ◇ ◇

E. R. Walter Dunford, R.C.N.V.R., son of Mr. and Mrs. H. A. Dunford, Rubidge street, has been transferred from H.M.C.S. York, Toronto, to H.M.C.S. Bytown, Ottawa. Before enlisting in October he was a draftsman at the C.G.E.

◇ ◇ ◇

E. R. Ernie Ward, R.C.N.V.R., whose wife lives at 12 Wallace street, has reported to H.M.C.S. Bytown, Ottawa, having been transferred from H.M.C.S. York, Toronto. He is the son of Mrs. E. K. Ward, 292 London street.

◇ ◇ ◇

Mr. and Mrs. Charles Crawford, of Smith, have announced the engagement of their daughter, Jean Lenora Crawford, to Pte. George Felmore Sage, son of Mr. and Mrs. Herb Sage, also of Smith. The wedding will take place in Lakefield, December 2.

◇ ◇ ◇

The engagement of Teresa Nora McLaren, son of J. McLaren, of Winnipeg and the late Mrs. McLaren, to Tpr. John Raymond Smith, son of Mr. and Mrs. Harry Smith, R.R. 11, Peterborough, has been announced. The wedding will take place December second in the Salvation Army Temple.

◇ ◇ ◇

His many friends will be pleased to learn that Laurie Gedge, who had been very ill in St. Joseph's Hospital, has now returned to his home, fully recovered. Hos father is overseas with the Canadian Army, and he and his brother and his mother, Mrs. W. Gedge, live at 263 Engleburn avenue, with the latter's parents, Mr. and Mrs. W. Williams.

◇ ◇ ◇

Supper Club

The Y.W. Friday Night Supper Club had a supper prepared by Joan Smedmore, Agnes Weddell, Marjorie Spicer, Nancy Sootheran, Shirley Watkiss, Fran. Wardle, Helen Weddell and Donna White. Two pieces were played by Nancy Sootheran, and a recitation was given by Roma Williamson as the program for talent night. The club chose their theme song for this year "We Will Be Building," which will be sung at the close of each meeting. The executive will meet on Monday at 4.15 to make plans for the Christmas Formal Dance

◇ ◇ ◇

Dr. Barnardo Club Euchre

The Dr. Barnardo Club held another successful euchre party at the home of Mr. and Mrs. Isaac Harrison, 26 Ware street, followed by a draw for the two novelty elephants and cat. The winners were Joyce McQuade, 366 Mark street, Mamie Delpellaro, 78 Park street, and Mrs. E. Boles, 52 Ware street.

Winners of the euchre prizes: Women's, 1st Mrs. Townsley, 2nd Mrs. Henderson, and 1st for men was won by Mrs. W. Firth and 2nd by Mrs. F. Dorrell. Consolation prizes were presented to Mr. J. Pilley and Mrs. S. Smith. The proceeds go to the Dr. Barnardo Home's Christmas Tree Fund, London, England.

◇ ◇ ◇

Needlecraft Pattern

A CAMPUS MUST

Every college girl dotes on knitwear. Make her this jiffy-knit jerkin—it goes fast in knitting worsted in simple pattern stitch.

Made of knitting worsted this jiffy-knit jerkin is inexpensive. Pattern 546 has directions for jerkin in sizes 12-14, 16-18; stitches.

Pattern Number ....
Size ....
My Name ....
....
Address ....

I enclose 20¢ for postage

Personals and Social

Helen Glover Takes Vows In Double Ring Ceremony

A double ring ceremony of wide interest took place in Trinity United Church, Hastings, this afternoon when Rev. J. E. Glover officiating at the wedding of his daughter, Helen Elizabeth Glover, to Clifford Arthur Mutton. The bride is the daughter of Rev. Glover and Mrs. Glover, of Hastings, and the groom is the son of Rev. H. H. Mutton and the late Mrs. Mutton, of Bridgenorth The groom's father assisted during the ceremony.

Miss C. Doxsee played the wedding music, and Miss Cora Charlton of Lakefield, sang "The Lord's Prayer" before the bride entered the church, and "My World" during the signing of the register. The church was decorated with bronze chrysanthemums and ferns for the occasion.

As her bridal ensemble, the bride chose a floor-length gown of ivory slipper satin, with full skirt, falling into a train. The fitted bodice was fashioned with a sweetheart neckline and long bishop sleeves, coming to a point over either hand. Her long veil of illusion net fell in soft folds from a Queen Anne headdres, and she carried an arm bouquet of Briarcliffe roses.

Mrs. Vaughan Glover of Peterborough was matron of honor, and Miss Dorothy Clark of Toronto and Miss Jean Love of Peterborough were bridesmaids. The matron of honor was gowned in floor-length dusty rose crepe, fashioned with fitted bodice with sweetheart neckline, and full skirt. The bridesmaids were frocked alike in floor-length gold crepe, on similar lines to the matron of honor's gown. Each attendant wore a shoulder-length veil of bronze silk net, caught with tiny bronze 'mums, and carried an arm bouquet of bronze 'mums and ferns

D. Smith of Toronto was best man; and the ushers were John Jackson of Toronto, and James Andrews of Peterborough.

Following the ceremony, a reception was held in the church parlors, where the bride's mother received the guests in a floor-length gown of moss green, with matching hat, and a corsage of bronze 'mums The groom's aunt, Miss E. Fusee, also received and wore a floor-length raspberry red ensemble, with matching hat, and a corsage of bronze 'mums. During the reception, Miss Charlton sang "Through The Years"

For a wedding trip to Limberlost Lodge, the bride chose an Alice blue dress, royal blue coat with white fox colar, and black accessories.

Euchre Party

An enjoyable social evening was spent Thursday in the hall of the United Electrical Radio and Machine Workers of America, sponsored by the two locals, 524 and 527. Progressive euchre was played, with Mrs. B. W. Buott winning the women's first prize, and Mrs. Frank Polwell the consolation, and F. Wallwork winning the men's first prize and Mr. Rutherford the consolation.

Refreshments were served by the Women's Auxiliary, and a singsong was enjoyed.

◇ ◇ ◇

WI Chicken Supper

BAILIEBORO, Nov. 25.—(ENS).—About fifty people attended a chicken supper Thursday evening in Fletcher's Hall when the Women's Institute held a social supper for the members and their friends. The tables were gaily decorated with yellow and blue tapers in silver holders and centred with vases of yellow 'mums. Following the supper, entertainment was provided by Messrs. Farr, soloist and violinist, J. Withers, soloist and comedian, R. Johnston, pianist, and R. Williamson, all of Peterborougn. Mr. Withers led in community singing.

◇ ◇ ◇

Platt—Gurney

The marriage took place in All Saints' Church, of Catherine Eileen Gurney daughter of Mr. and Mrs. R. J Gurney, to Robert John Platt, son of Mrs. Platt, and the late James Platt Rev. Wm. A. Filer officiatec, and Mrs. W. Logan played the wedding music.

The bride was given in marriage by her father, and she wore a street length frock of white wool with a blue velvet hat and a corsage of red roses. Miss Erminie Gurney was her sister's bridesmaid, and she wore a frock of rose wool with brown accessories and a corsage of pink roses. Les Craig was the best man.

Following the reception held at the home of the bride's parents for the immediate families, the bride and groom left for a wedding trip to Kingston. The couple will reside in Peterborough.

Bailieboro Pair Wed 50 Years

BAILIEBORO, Nov. 25—(ENS).—Mr. and Mrs. George Fair celebrated their 50th wedding anniversary at the home of their son, Mr. and Mrs. Howard Fair. Twenty guests sat down to a 7 o'clock wedding dinner, when the lace covered table was centred with a wedding cake marked with a golden '50' and flanked on either side with tall white tapers in silver holders. During the evening the bride of fifty years was presented with a dozen red roses.

Among those present were the groomsman of fifty years ago, Mr. Robert McCamus. Other guests included Mr. and Mrs. Leonard McNeill, Mr. and Mrs. James Fair, Mr. and Mrs. Reginald Armstrong, Mr. and Mrs. Reginald Perrin, Mr. and Mrs. Leonard Smith, Mr. Johnston Fair, Mr. William McCamus, Mrs. Harry Armstrong, Mrs. Harry Ball, Mrs. Robert McCamus, Miss Margaret Smith and their daughter, Miss Anna Fair.

THE TEA HOUR GOSSIP . . . .

Today we have some more recipes for cookies and, as it is getting near the Christmas season, when we like to have several different kinds of small cakes on hand, I thought I would give you a few more recipes to chose from.

Fruit Cookies

2 eggs, 2 cups granulated sugar, 1 cup butter, ½ teaspoon salt, 1 cup chopped raisins, 1 cup currants, ½ cup peel, 1 cup sour cream, 1 teaspoon soda dissolved in hot water, 5 cups flour, 3 teaspoons baking powder sifted together. Flour the fruit well. Mix at night and put in the ice box or any cool place until morning. Roll out and cut in fancy shapes and bake on cookie sheet. These cookies keep well, and are delightfully crisp.

Cheese Straws

1 cup flour, ¾ cup grated cheese, 2 tablespoons butter, ½ teaspoon salt, pinch of cayenne, 1 egg. Put all the dry material in pan, mix well, moisten with egg. Roll out and cut into strips and bake.

Nut Macaroons

White of one egg, 1 cup chopped nuts, 1 cup brown sugar, ¼ teaspoon salt. Beat white of egg stiffly, add sugar gradually, still beating. Fold in nut meats sprinkled with salt. Drop from a spoon one inch apart on buttered sheet. Bake in moderate oven.

Five O'Clock Tea Cake

1 cup white sugar, ½ cup butter, 2 level cups of flour, 2 teaspoons baking powder, ¾ cup citron peel, salt. Break 2 eggs in a cup and fill with milk. Mix, beat cake five minutes and put in pan. Bake in a moderate oven 45 minutes.

Australian Flier Weds Peterboro Girl

An Australian airman and his bride, Flying Officer Frank E. Sorensen, R.A.A.F., took their marriage vows at George Street Church this afternoon, solemnized by Rev. Dr James Semple. The groom is the son of Mr. and Mrs. E. Sorensen, Australia, and the bride, the former Iris Marion Kerr, is the daughter of Mrs. Flora H. Kerr, Benson avenue, and the late D. A. Kerr.

For the occasion, the church was decorated with pink and white 'mums. Miss Lenore Skitch was at the organ, and played "Ave Maria" during the signing of the register.

Given in marriage by her uncle W. J. Kerr, the bride was charming in a floor-length gown of ivory embossed satin, on princess lines. Her finger-tip veil of embroidered net was caught to a coronet of orange blossoms, and she carried a bouquet of American Beauty roses and bouvardia.

Mrs. Stuart Whittington was her cousin's matron of honor, in floor-length white taffeta, also cut on princess lines. She wore a matching Queen Anne halo, and carried a bouquet of red roses. FO. J. R. McSherry, R.C.A.F., was best man, and the usher was Stuart Whittington

At the reception, held in the Green Room of the Y.W.C.A., following the ceremony, the bride's mother received the guests in an orchid wool crepe ensemble, with deep orchid hat, and a corsage of green orchids.

For a wedding trip to the Seignory Club, the bride chose a Chartreuse bunny-wool dress, with brown accessories.

On their return, FO. Sorensen and Mrs. Sorensen will live in Westmount, Quebec.

THE STARS SAY . . . . .

By GENEVIEVE KEMBLE

For Sunday, November 26

SUNDAY'S HOROSCOPE is a conflicting one, with obstacles and frustrations, with difficulty in overcoming such, except by some novel or unique sort of change radical and far reaching. This might be more successfully put over by strategem and intuitive leads rather than force or strenuous attack. Go slow along lines of least resistance Domestic and romantic affairs may be adversely aspected. Safeguard funds, personal confidences or intrigues, against loss or sorrow.

Those whose birthday it is may have a modicum of success by meeting obstacles with shrewdness and sagacity, rather than force or aggression. In personal affairs, domestic, sentimental or business, make few changes and work along lines of least resistance. Shun domestic or affectional squabbles.

A child born on this day should be talented, skillful and ambitious, with favors from those in important positions. But its affectional affiliations are not happily aspected. Use intuition, amiability and cleverness and not aggression.

For Monday, November 27

Monday's astrological forecast is for a particularly lively and eventful state of affairs, in which the aims and interests of youth may be uppermost. It is likely there may be gay travel, change, communications and celebrations, with more enjoyment than profit However, all pertaining to writings, publicity, promotion and public affiliations should prosper. Refrain from show and bravado.

Those whose birthday it is may anticipate a very lively and enjoyable year, with all pertaining to youth and its highest objectives moving along at gay tempo. This might be in relation to festive occasions. Literary or artistic agreements should be under happy auspices. Travel, change, contracts Shun extravagance and show.

A child born on this day may be exceptionally versatile and talented, and could carve a successful career with its pen or brush. It would have fine ideals and intuition, reaching advanced channels in drama, fiction or romantic art.

DOROTHY DIX . . . . .

EPIDEMIC OF HEARTACHES RAGING

Every Girl Her Own Magician in Art of Managing Boys; Basic Rules Best.

WHETHER Cupid is working overtime these days, or whether lovesickness is catching like polio, or whether the adolescent girls feel that they have to have a sweetie because Sally and Mamie have one, I don't know.

But I do know that an epidemic of heartaches is raging in the breasts of our teen-agers, and that I am deluged with tear-sodden letters asking what to do about it. For, you see, these little girl children who still have one foot in the nursery, while the other is aching to tread the paths of romance, don't know how to handle the situation, and they can't ask Mama what bait she used to catch her first beau because Mama would just look shocked and say that when she was 16 years old she never even thought of such things as boys.

Which isn't helpful to the poor kids who want to know: How do you go about attracting a boy you are in love with who doesn't seem to notice that you are even alive? If you are in love with a boy, should you tell him so? Does a boy admire a girl for beating him in games and standing higher in the classes at school than he does? How do you start a conversation with a new boy?

Is it safe to introduce your boy friend to a girl who is prettier than you are? Should you write the first letter when a boy goes away? If a boy doesn't answer your letters, should you write and ask him why? Should you show a boy that you are flattered pink when he takes you out on a date? Should you let a boy kiss you when he takes you to the movies? And so on, and so on. Ad infinitum.

Of course, generally speaking, every girl has to make her own magic and develop her own technique in handling boys, but there are a few basic rules for the man chase that even the dumbest Dora can learn. The first, and this works on anything in pants between the cradle and the grave, is for a girl to be easy, but not mushy. To show herself pleased with boys' attentions, but not grateful for them. Her motto should be: I can take 'em or leave 'em. And the next rule is like unto the first: Not to be possessive. Nothing on earth scares a boy off so quickly is for a girl to show that she considers that she has put her brand upon him and owns him, body and soul.

Be Smart—Treat Them Nice!

As to the other matters in which Sweet Sixteen wishes to be wised up, here are a few tips: To attract a boy who has never noticed you, step on his foot, or nearly run him down with an automobile, or tole him into your house with good

(Continued on Page 13)

Fashions

Cheerful as a sunbeam—Pattern 9275. This deep-yoked frock takes litlte time to make. Contrast yoke and pockets or all one fabric.

Pattern 9275 comes in sizes 12, 14, 16, 18, 20; 30, 32, 34, 36, 38, 40, 42, 44. Sizes 36, 2¾ yards 35-inch; ½ yard contrast.

Pattern Number ....
Size ....
My Name ....
....
Address ....

I enclose 20c for postage

A BAG OF BEAUTY—There are certain American designers whose name is synonymous with highly original design and magnificent craftsmanship. One of these topnotchers is Koret whose bags are prized as accessory gems. One of his newest designs, impressive for a gift, is his Vanity Basket, fashioned of Koretolope, with gleaming gold kid leaves appliqued all over the surface. It has a facile-hinged, mirror-topped double door opening, and boxed off compartments to keep your accessories neat, making for the practical as well as for the pretty. It is shown here with Sophie's black afternoon frock which has velvet leaves appliqued onto the net yoke, carrying out the theme of the bag.
—*By Alice Alden.*

Urgent Appeal for Workers Sent Out By Red Cross

An appeal for workers of all kinds urgently needed to fill quotas of comforts for the service men and women and bomb victims in Britain, has been sent out by the Red Cross Society, in view of an alarming decrease in the number of articles being shipped to headquarters.

In addition to the needs of the new Canadian Army in the field, the coming of winter has complicated the conditions of bomb victims in England and homeless people in liberated Europe, and they will be looking to the Red Cross for aid and supplies. Progress reports which have reached National Headquarters have caused grave concern, since, in addition to the sharp decrease in quantity, many workers still insist on making articles they like to make, rather than making those which are urgently needed.

The Ontario Committee of the Red Cross accepted quotas during January and February on this year, believing that in turn, they would be accepted by the various branches, made and shipped to headquarters by the end of October. However, the totals have been away below the expected mark, in civilian clothing, as well as knitted comforts for servicemen and women, and the Society has broadcast an appeal for women of Ontario to waken to the need and pledge themselves to being work immediately.

In Peterborough, the need for workers is just as urgent, and women are being asked to volunteer their aid for this vital cause. In every instance, as shown in a report from the acting-chairman of the National Women's War Work Committee, Mrs. D. G. Mackenzie, articles received are not nearly equal to quotas set, and the quotas themselves have not been accepted by branches. In civilian clothing, to cite one instance, no women's coats skirts or blouses have been received, and infants' wear, girls' articles and boys' wear are sadly below par.

The armed forces quotas have not been reached, but the totals are more encouraging. However, in the women's division, knickers, gloves, pullovers, long stockings, and bed sox are needed in greater quantity, and larger supplies in men's goods are also required. The situation has taken on an emergency aspect. The challenge has been expressed in the concluding sentences of Mrs. Mackenzie's report. "The women of Ontario know how to answer this appeal. Contact your Red Cross Branch". Mrs. R. Turner, 515 Water street, is the president of the local Red Cross branch.

for New Pep *and* Energy

Dr. Chase's NERVE FOOD

Glamorously Yours

Permanent Wave Specialists

Your hair-does reflects your personality. It is your duty to enhance and preserve your charm.

Make Your Appointment Early—And Avoid Disappointment

COLIN H. ALTHOUSE
Beauty Shops

406 GEORGE ST. PHONE 8475

443 GEORGE ST. PHONE 8492

Reeve W. R. Linn Returned For Ninth Year

MARMORA, Nov. 25—(ENS).—Thomas Bateman, township clerk, presided at the nominations meeting of Marmora and Lake township at the Town Hall, Marmora, Friday.

J. A. Bell, reeve for the past eight years, was again nominated for that office and in addition, two of this year's councillors, William Pack and Charles Kelly, were also nominated. All members of the present council, namely, W. Pack, C. Kelly, A. Tompkins and G. Davidson were nominated as well as John Wilkes, who is new in the field. For the office of school trustee for two years for which three are to qualify, four names were nominated: John McCann, Wilbert Jones and Percy Carman (retiring trustees) and Burness Johnson. Speeches were made by the nominees, those of aspirants to the office of councillors dealing chiefly with road maintenance.

Returned to Office.

Reeve W. R. Linn, reeve of Marmora for the past eight years, was given a ninth term of office at the nomination meeting presided over by Clerk E. C. Prentice on Friday evening.

Other nominations were: For council, four seats, R. E. Neal, V. Lynch, G. L. Phillips, W. A. Sanderson, G. H. Rennie, L. R. Rundle and M. R. Lavender. The first four are members of the present council.

For three public school trustees, J. W. Hickey, W. Bishop and G. Jarvis (retiring members), C. Holland and D. B. Sanderson.

For hydro commissioner, George Forestell re-elected.

Reeve Linn touched upon lowering of taxes in the years since he took office and emphasized that when existing debentures were paid off, the tax rate would be down to where it should be.

Vincent Lynch, chairman of finance and committee gave an explanatory talk on the treasurer's report and intimated he would qualify for candidature again.

R. E. Neal spoke of the work of the fire department for the past year, mentioning difficulties which had to be faced and said that if there was an election he would be in the field.

G. Lewis Phillips reported for the streets committee and said he was ready to resign if any of the new nominees would stand. W. A. Sanderson spoke as a member of the by-laws committee. Hydro commissioner F. R. Wells answered some questions with relation to lighting. L. R. Rundle and M. R. Lavender, nominees for council, said they would give consideration to their nominations and decide one way or the other by the time set for qualiification.

Gordon Jarvis, retiring school trustee, touched upon school matters of the year and declined to accept re-election, while Cecil Holland and Dougald Sanderson, nominated for the first time for school trustees, would think the matter over before making a decision.

Canadian Navy

(Continued from Page 5)

fellows who have the ill-luck to be on duty at those times have the liberty to make use of the galley and make themselves coffee and egg or jam sandwiches—the sandwiches being rationed only by the quantity of eggs and jam on board.

All of the men on board ship eat the same food—there is no special menu for the officers. The daily menu is cooked up in the main galley and the stewards from the officers' mess get their rations and take them back to the officers' galley—where the food is kept warm in an electric heating closet until mealtime.

Ice Cream

Such delicacies as ice cream and fresh fruit are only available to the crew for the first few days out of port. Then the cooks revert to canned fruit and cakes to fill in the "duff"—navy slang for dessert—part of the menu. Dessert and soup are only served at the noon meal.

The following are some sample meals taken at random from the week's list of menus supplied by the cooks:

Breakfast: Cereal; one egg and bacon; toast and coffee; jam or honey; one orange

Dinner: Soup; roast beef; boiled potatoes; carrots and peas; bread and butter; coffee; dessert.

Supper: Chops or cold meat; boiled potatoes; cabbage; bread and butter; tea; jam or honey.

Build him up

and don't worry about vitamins and minerals.

Authorities say the difference between husky children and those who are poor eaters, underweight, and nervous is often simply a matter of proper nourishment, especially an adequate supply of vitamins and minerals.

But don't worry about vitamins and minerals! Children who eat 3 average-good meals including fruit juice, and drink 2 glasses of Ovaltine each day, are getting all the extra vitamins and minerals they need. In addition to its well-balanced food values, Ovaltine adds significant amounts of Vitamins A, B_1 and D and the minerals Calcium, Phosphorus and Iron. So, if your child is not developing normally, remember this rule:

3 good meals plus 2 glasses of Ovaltine every day.

OVALTINE

10

ALLIED BOMBERS STRIKE AT TOKYO—This air view shows the heart of the city of Tokyo, Japan. At Lower Left is the Central Station. Above it to left is the post-office building. At the right is the Marinuchi building. These modern structures of steel and stone give the lie to beliefs that Tokyo is a city of paper-doll houses. Recent heavy air bombings have done great damage to the city.

First Hillbilly

Continued From Page 5)

seemed delighted at the Speaker's invitation. Throwing back his head, he roared forth verse after verse of a song which I think must have been the ancestor of that favorite with the hillbilly singers of today, "Comin' Round the Mountain." The tune was very near the same.

Down the Mountain

The song began, "The big red bull came down the mountain," and the lusty refrain was "Sing O Yonny, Sing Yo Ho." It wasn't a nice song. It deal with fecundity and the process of nature, bovine amours and the rejoicing when "eight bull calves we had that season." They made good use of those calves in the song, for they all became oxen, and, in about the twenty-fourth verse, barbecue meat.

I was born in the Victorian era. Mother was stricts at home and saw to it that I had never been to a worse place than an Indian medicine show or a performance of Uncle Tom's Cabin in the Morenci Opera House before I went to Washington. So I was immensely shocked, and I must say, enjoyed the performance very much. There was a great deal of vigor in the song, and it proved that Democrats and Republicans could be human beings and bury the hatchet for a while.

As I look back at it now, that farewell to the 56th Congress that night in the Speaker's Lobby of the House was really a farewell to an era. Later that same day, Theodore Roosevelt took his oath as vice-president of the United States. In September, he became president when kindly William McKinley died of a mad killer's bulelt. Congress was never to meet again under the old auspices of a ruling obligarchy, and the great work of reform, which Theodore Roosevelt began with an unwilling Congress, was to go on.

Battle Ahead

The battle for the rights of man was only a little way ahead, had we only known it that night. The pent-up energy for carrying out this program was underneath, but up to the time Theodore Roosevelt gave it direction, the "malefactors of great wealth" as old Teddy called them, were the bosses of Congress. The 56th Congress passed out in the complacency of that rule, but the 57th was to know the urgings of the first Roosevelt and his great humanitarian program.

And, had he known it, there were other factors at work. Even then, a man named Henry Ford was monkeying around in Detroit trying to put over his idea of automobiles for the workingman, which we could laugh at then when a few crude autos were only expensive toys for a very few rich men. Also, other men like Henry Ford were fooling around trying to fly. No one could do that, and any one of us in the House that night could have proved it in three minutes by geometry.

The movies were shortly to come, electric power was to ease men's burdens, and radio broadcasting was only a score of years away then. Wonders were to come, and many new problems. There would be many who would like to go back to the "good old days." But this world does not work that way.

As for the rough old song by the Gentleman from Mississippi, it, too, had its place in the picture. Whatever might be said of the song, it was full of crude vigor. Its rawness could not conceal that it symbolized the driving energy of a people who would go on and on, striving ever, failing at times, but always driving ahead, living democracy and proving its worth.

LATIN DERIVATION

The word luxury is derived from a Latin word, luxus, meaning "superfluous abundance."

Mrs. W. Varty Gives 5th Donation Only Son Serving In Belgium

Mrs. Walter Varty of Havelock, whose only son, Cfn. Norman Varty, is with the R.C.E.M.E. of the Algonquin Regiment in Belgium, made her fifth donation at the Bloor Donors Clinic this week.

Rejected for service in the army because of her age, Mrs. Varty is working in the Canadian Pacific Railway yards in Havelock with the women's gang. A war bride of the last war, she met her husband at Folkestone and six months later they were married shortly after the Armistice was signed. For a while in the 1914-1918 struggle, Mrs. Varty worked in a T.N.T. shell factory, but was forced to leave because of poisoning, and then she served for two years in the W.A.A.C.

The campaign which began this week to raise 1,500 new donors in Peterborough and district, got a good start when 100 people attended the Clinic on Wednesday, the first time the hundred mark has been reached in many months. Donors are also being reminded to observe the diet rules prior to giving blood. No fats must be eaten within 12 hours of giving blood, otherwise the fat gets into the blood stream and the plasma will not dry properly. Bacon, eggs, milk, cream, butter and cheese, must be crossed off the menu until after the donation.

Donors on Monday were:

Canadian General Electric and Genelco—Edward L. Ryan, 3; Calvin Nicholls, 4; Howard Woodcox, 5; Thos. H. Busby, 8; George Houghton, 8; Miss Stella Robinson, 4; Albert Buott, 4; Howard Bell, 1; Edw. J. McClelland, 7; Henry Keeley, 3; Samuel Agnew, 9; Donald Hall, 7; Alex Ellis, 9; George Colwell, 7; Harold Leeson, 6; Jas. Hutchinson, 5; Jim Harrison, 1; Jack Bowen, 5; Harlen McMullen, 8; Mrs. Lillian Holden, 8; Mrs. Elsie Mitchell, 4; Miss Joan Pitchford, 6; Miss Phyllis Dummitt, 2; Frank W. Irwin, 3; Miss June Gadd, 2; Miss Pearl Spooner, 1; John Davidson, 6; Kenneth V. Payne, 5; Miss Helen Friendship, 4; Mrs. June Carpenter, 3; Jack F. Carpenter, 3; George Gardiner, 5; Claude Shewen, 8; Ernie Horton, 9; Miss Gladys Carew, 6.

General List—Mrs. Lilian Turnbull, 7; Mrs. Florence Conway, 1; Mrs. Nan Turner, 6; R. David Brown, (P.C.V.S.), 8; Melville Johnston, (Scarfe's), 3; Morris Black, 10; Victor Barry (Fire Dept.), 3; Percy A. Martyn, (North American Life), 8; Mrs. Brenda Davies, 5; Mrs. R. E. Huffman, 1; Miss Nancy Sootheran, 2; Mrs. Annie Thomas, 8; Arthur Bacon, 1; Vernon Campbell, (R.R. No. 9), 9; Mrs. Irene Hughes, 4; Mrs. Lorena Beavis, 8; Jas. G. Harkness, 9; Mrs. Grace Hall, 4; Mrs. Pearl Grier, 5; Roy D. Taylor, (H. J. Heinz Co.), 12.

Westclox—Guy Pettersone, 7; Wm. D. Dingman, 3; Bernard Glaum, 4; Miss Mae Vick, 3; Herbert O'Connor, 8; Miss Anne McCormick, 3; Mrs. Laura McGuire, 3; Miss Ethel Smith, 1.

Bailieboro—Melville Wood, 1; Harold Howson, 1.

Peterboro Canoe—David Brough, 1.

Burleigh Falls—Miss Noreen Fraser, 7.

Bewdley—Clifford Manley, 4; Mrs. Clifford Manley, 1.

Norwood—J. Roy Brown, 4.

Lakefield—Mrs. Ellen Crawford, 7.

Quaker Oats—Miss Madeline Toms, 3; Miss Margaret Flagler, 8.

Raybestos—Miss Irene LaRock, 4; Mrs. Audrey Mandsley, 6.

Birdsall—Alfred Hie, 7.

Canada Packers—Clement Rivard, 8; Leslie Perry, 8.

Dom. Woollens—G. Edwin Jenkinson, 4.

The 100 donors on Wednesday were:

C.G.E.—Gordon Myles, 10; Edward Brady, 9; Albert Stock, 7; J. Delbert Armstrong, 3; Norman Edwards, 9 Harry Richmond, 1; Hilliard Mathews, 3; Burritt Harrison, 8; Edward Brady 9; Gerald Dyrun, 7; Alexander Anderson, 11; Andrew Stevenson, 10; Cecil Genereux, 1; Dave Andrew, 3; Miss Marjorie Hall, 3; Miss Irene Beneze, 5; Miss Lillian Metcalf, 5; F. G. A. Tarr, 5; Squire Winterbottom, 6; Miss Helen McMartin, 3; Miss Esme Hitchins, 1; Miss Florence Jackson, 4; George Crookes, 6; Tegfryn Thomas, 2; Clifford Hutchison, 4; Lloyd Hardy, 1; Ray Harding, 7; Nelson McFadden, 10; Arthur Heal, 8; Dennis Hurrle, 8; Geo. Robinson, 4; Raymond Stanlick, 1; Abraham Gordon, 3; James McKinnon, 2; Ralph Kerr, 1; Bela Romhanyi, 7; Miss Ann Farr, 4; Mrs. Alma Covert, 4; Gordon Riel, 8; Gordon Myles, 10.

De Laval—Frank Allen, 1; James Collins, 1; Dominic Ronco, 8; Geo. Brown, 5; Percival Scriver, 9; Earl MacInnes, 3; Robert Halliday, 3; Miss Margaret Arnold, 3; Miss Joan Bell, 3; Miss Lois Wilson, 3.

Outboard Marine—Nelse Tamblin, 1; George Fettes, 8; Andrew Cadigan, 3; Leonard Martin, 7; German Morgan, 4.

Quaker Oats—Howard Macdonald, 9; Wm. Glover, 10; Mrs. Helen White, 6; Lawrence McGarrity, 2.

General List—John R. Sinclair (McCannan's), 6; Ross Payne, 7; Ken Carveth, (Pet. Canoe), 2; Harry Stewart, (R.R. No. 3), 2; Mrs. Lillian McMaster, 5; Mrs. Elsie Simmonds, 1; Mrs. Donald Darling, 4; Mrs. Jessie Clarke, 5; Donald Duncan, (Y.M.C.A.), 9; Stoker Earl Seguire, (R.C.N.V.R.), 2; Victor Allen, (London Life), 4; Mrs. M. W. Howey, 9; Wilbert Paul, 8; Mrs. Gwendolyn Garside, 2; Mrs. Walter Cocks, 1; Miss Barbara Pearson, 5; John Kitney, (R.R. No. 11), 7; W. J. Garner, (Examiner), 10; Miss Isobel Sargent, 3; Mrs. G. Kennedy, (Cherney's), 3; Mrs. Stella Oke, (J. J. Turner's), 4; Frank Fisher, 4; Donald Forbes, 3; Miss Emma Elliott, 7; Miss Beryl Brooks, 1; Miss Jean Carew, 3; Mrs. Carolyn McIlraith, 2.

Pet. Lock Co.—Harold M. Collins, 11; Wilfred A. Christmas, 11; Howard Blewett, 11.

Havelock—Mrs. Emily Varty, 5.

Buckhorn—Mrs. Margaret Hall, 6.

Lakehurst—Wm. Allen, 3; Bert Weiss, 2.

Keene—Elmer Adamson, 5; Jack R. Bolin, 5; Gus Bolin, 3; Mrs. Gladys Richardson, 3.

Dom. Woollens—Miss Helen Hickson, 2; Miss Marjorie Lane, 2.

Brinton Carpet—Melville H. Byers, 6.

Training Centre—Cpl. Flora Ross 6, Eugenie Babin 4, Ann Silverman 8, Cpl. Donat Leclair 7, Stephen Mudry 4, D. A. Cooper, C. F. Bradford, N. B. Dilabio, J. S. Hargrave 2, James Breen 3, L. H. Dyment 14, George Rowbottom 9, Rev. A. Hughes, Percy E. Switzer 3, Chester J. Jantzen, Harry A. Bryant, Carman Fisher, L. L. Cloutier, J. P. Taillon 2, David Duerksen, Peter Sawatsky, C. M. Henderickson, Robert Harman, Gaston Leduc, Roger Surprenant, J. F. McDonnell, H. W. Jackson, E. S. Conroy 3, Edward E. Buhr, Lawrence L. Ohlman, Herb A. Swanson, James Phills, Bert F. Powley, Clayton S. Wilhelm 4, Clifford R. Parks, Frank W. Garbacz, Gordon T. Scott, Stanley R. Humphrey 2, Robert E. Lauder.

Peterborough—Sandford T. Harris, Leigh McClenaghan 4, George Ball 5, Mrs. Evelyn Callaghan 4, Miss Madeline Flynn 5, George Ball 5, Lawrence J. McCarthy 3, Jack Hamer 6.

Keene—Cecil Howson 5, Martin Meade 2, Harry M. Renwick 5, Robert Renwick 4, Boyd Renwick.

Bensfort—Mrs. Dolly Hall 2, Mrs.

(Continued on Page 13)

MORALE BOOSTER

I'm yours to enjoy for the duration if you give me proper war time care,

Electrical Repair Work Done at Moderate Prices

GRANT & LOUCKS CO. LTD.

418 George St. Phone 5745

Wesleyan Methodist Cemetery Bought By City For Park Purposes

The old Wesleyan Methodist Cemetery in the north end is being bought by the council for $300 from the trustee board of George Street Methodist Church for park purposes. The athorizing bylaw, introduced by Alderman Swanston, was passed Monday night.

There are four acres in the property, which is described as lying east of the Communication Road. It is understood that the old graves gave up their dead for removal to Little Lake Cemetery in years gone by, last episode of a forgotten controversy almost one hundred years ago when the town of Peterborough was incorporated and severed from North Monaghan township.

As related in the writings of the late Frank H. Dobbin, Peterborough's first cemetery was the present site of Confederation Square.

"Whether by rule or agreement the bodies of those of the Protestant denominations were interred within the area of one-half of the block, that fronting on George street. Those of the Catholic faith were buried in the western half, save and except the frontage on Aylmer street west from a lane crossing the land from Murray to McDonnel street. This frontage was a part of the lands granted to the Anglican Church, which also received the whole of the block bounded by Water, Brock, Sheridan and Hunter streets. In the centre of this block St. John's Church was subsequently erected.

No Cemeteries

As years rolled on the number of interments increased. There was no burial place set apart in any of the townships surrounding the town plot for several years; so many interments were made at Peterborough, as the locality had been named. Facilities of the ground became more and more limited, and during the years 1840 to 1848 the matter was a source of serious discussion."

Peterborough was incorporated as town in 1850. Its first council on March 25 adopted the following resolution:

"Moved by Mr. Ridley, seconded by Edwin Chamberlen, that Messrs. John Hall, James Hall, William Eastland and Patrick Ryan (members of the council) be a special committee to prepare a bylaw for regulating interments in all burial grounds within the town of Peterborough, and to report to this council by such bylaw at the next meeting."

At a public meeting of ratepayers shortly afterward it was suggested that a place of burial more suitable than Central Park should be considered, and out of the proposal developed the idea of acquiring the property long established now as Little Lake Cemetery.

Controversy broke out as to whether the land should be acquired by the municipality to be owned and managed by the community or by a private company. Then when it was finally decided to name trustees of the property which was to be obtained, the Wesleyan Methodist Church decided to go their own way for the reason, as they protested, that although a numerous body in the community, they had been entirely overlooked in the appointment of trustees. Hence, they bought a small area of land in the north end, and used it as a cemetery for many years.

Early Streets

The late Mr. Dobbin made an interesting comment on the condition of the lower section of the town at that time, 1850-52 .."George street had not been graded and so made useful for communication farther south than Dalhousie street..." Spaulding's Bay at Townsend street was a mash, into which the creek found an outlet.."When making the grade of George street from Hunter street to McDonnel street, considerable material was removed and this was deposited in the marsh, and in the course of years, with additional filling, the permanent roadway was completed. In the meantime access to the cemetery was made by way of Aylmer street."

The town council denied that it had been actuated by any motive of excluding representatives of the Methodist Church from the proposed trustee board for the cemetery, but the dispute flared through the town from spring to summer and then gradually subsided in the press and throughout the community.

That is an outline of the circumstances in which the Wesleyan Methodist Cemetery was set apart, and continued in use for several generations.

Early Residents

The following figures of denominational population are quoted from the town's first assessment roll: Roman Catholics 456; B.C. and Methodists 441; Church of England 416; Free Church 403; Baptists 49; United Presbyterians 12; Other Methodists 10; Episcopal Methodists 8; Lutherans 3; other Presbyterians 1; other denominations 1; no denominations 12. Total 1,812.

Amount of ratable property—£20,296.

Taxpayers 294; householders 327; merchants' shops 25; horses 129; dogs 110.

The population of the time at the time of incorporation was stated, officially, as being 1,800.

Patton Decorated

ADVANCED ALLIED SUPREME HEADQUARTERS, November 25—(AP).—Gen. Eisenhower pinned a bronze star on Lt.-Gen. George S. Patton, Jr., today in recognition of the U.S. 3rd Army commander's part in the capture of the fortress city of Metz.

FARM JUDGING TROPHY WINNERS—Dalton Dorrell of Nestleton, Ont., and Lloyd Ayre of Hampton, Ont., winners of the potato judging in the junior farmers' competition.

Murder Appeal Gets Thrown Out

TORONTO, Nov. 25—(CP)—The Ontario Court of Appeal today dismissed the appeal of William Schmidt against his conviction at Fort Frances recently in the "hot stove" murder of Mrs. Violet Jamieson at Flanders, Ont. Schmidt and three other men—Eino Tillonen and George and Anthony Skrypnyk—were sentenced to be handed Dec. 14.

E. A. Yoerger, counsel for Schmidt had argued that his client should have had a separate trial because statements made by the other three would prejudice the jury against him.

Th quartet was convicted and sentenced to death in Mrs. Jamieson's death from burns received when she was placed on a hot stove to make her reveal where she kept her money.

Mayor Conboy Denies Employees' Charge

TORONTO, Nov. 25—(CP)—Mayor Fred Conboy last night described as a "slanderous falsehood" a reported statement of a former civic employee before Board of Control Wednesday.

R. G. Pell, the employee, is reported to have told the mayor: "You ought to be in jail, not sitting there. There can't be any gasoline shortage when the streets commissioner sends two husky men like myself and a five-ton truck to deliver two brass taps to your house."

Dr. Conboy said that "at no time have I received taps from any one. Any fixing of taps in my home is done by a recognized plumber."

Street Cleaning Commissioner Harold Bailey said the "allegations made by Mr. Pell are false, unjust and malicious." He said Mr. Pell was dismissed from the department Dec. 18, 1943, for "misconduct."

To Those Convalescing After Severe Illness

After many severe illnesses or serious operations the patient is very often left in an extremely weak, nervous, run-down condition.

To all those convalescents who need some kind of a tonic to stimulate and build up the weakened system, we would recommend Milburn's Health and Nerve Pills to assist them back to health—happiness again.

These pills help supply elements necessary to assist the convalescent in bringing back bodily strength and vigour.

Price 50c a box, 65 pills, at all drug counters.

Look for our registered trade mark a "Red Heart" on the package.

The T. Milburn Co., Limited, Toronto, Ont.

IF ALL HIS CUSTOMERS SAID

"I'll pay you at the end of the month"

The boy who delivers your "Examiner" must pay for his papers promptly, as soon as he is billed. He needs the 20c you owe him each week ... and the 20c he collects from each customer. Please do not ask him to wait for his money. It's a small item to you; a big item to the boy.

Pay the Boy

WHO DELIVERS YOUR "EXAMINER"

EACH WEEK

The Examiner

CLASSIFIED ADVERTISING RATES

Cash with order, 1½c per word per insertion; 35c minimum for first insertion; 45c minimum with box number.

If paid within five days, 2c per word per insertion.

After five days, 2½c per word per insertion.

Refunds must be claimed within thirty days.

The names and addresses of boxholders are confidential and cannot be given under any circumstances.

THE PETERBOROUGH EXAMINER reserves the right to classify, edit, or reject any classified advertising copy. Read your ad at the first insertion. The Examiner will not be responsible for more than one incorrect insertion. Copy accepted up to 1 p.m. each day for insertion the same day except Saturdays, when copy must reach The Examiner before 10 a.m.

Birth Notice	75c
Card of Thanks	75c
Engagement Notice	75c
Marriage Notice	75c
Death Notice	75c
In Memoriam	75c

The above charge is for 50 words—over 50 words 2c per word is charged.

Coming Events — First insertion 20 words or less, minimum charge 50c. Subsequent consecutive insertions, 40c per insertion. Over 20 words, 2c per extra word per insertion.

TELEPHONE 4641

Births Marriages Deaths
In Memoriam
Card of Thanks

BIRTH

CAMPBELL—Mr. and Mrs. Clarence Campbell (nee Norma Wood), wish to announce the arrival of their daughter, Gloria June, at St. Joseph's Hospital, on Friday, November 24th, 1944.

ENGAGEMENT

Mr. and Mrs. Charles Crawford of Smith, wish to announce the engagement of their daughter, Jean Lenora, to Pte. George Felmore, son of Mr. and Mrs. Herb Sage of Smith. The wedding to take place in Lakefield December the second.

The engagement is announced of Teresa Nora, youngest daughter of Mr. J. McLaren of Winnipeg, Manitoba, and the late Mrs. McLaren, to Tpr. John Raymond, son of Mr. and Mrs. Harry Smith of R.R. 11, Peterborough. The wedding to take place in Salvation Army Hall, the 2nd of December.

DIED

WILLIAMS, David—On Saturday, November 25th, 1944, at St. Joseph's Hospital, infant son of Mr. and Mrs. Basil Williams, 82 Hunter street, W.

Funeral from the Nesbitt Funeral Home, 347 Charlotte street, on Saturday, November 25th, at 4 p.m. Interment Little Lake Cemetery.

IN MEMORIAM

DETLOR—In loving memory of my dear son, Pte. Victor Detlor, who died in Christie St. Hospital, November 26th, 1943.

"What would I give to clasp his hand,
His happy face to see,
To hear his voice and see his smile,
That means so much to me.
—Ever remembered by his mother, Mrs. Jordon Detlor, Peterborough, Ont.

WILSON—In loving memory of a son and brother, Wilbert Wilson, who died November 26th, 1933.
Deep in my heart lies the picture,
Of a loved one gone to rest,
In my memories frame I will keep it,
For he was one of the best.
—Remembered by mother, sisters and brothers.

FLORISTS

TURNBULL'S FLOWERS LIMITED 441 George. Phone 7583—Nights 3257

FUNERAL DIRECTORS

FUNERAL SERVICE
J. J. DUFFUS
WATER AND CHARLOTTE STS
Telephones, Day and Night:
OFFICE- 5757
J. J. DUFFUS (Residence) 6443
ORVILL J. FALLS 5618

TEDFORD FUNERAL HOMES
NORWOOD .... Phone 207
LAKEFIELD .... Phone 28
HASTINGS .... Phone 31

COMING EVENTS

First insertion, 20 words or less, minimum charge 50c. Subsequent consecutive insertions, 40c per insertion. All over 20 words, 2c per extra word per insertion.

MOVING PICTURES WITH sound effect and other entertainment, featuring Mrs. Jessie Spencley, the Coombe sisters, Mr. Sam Castle (baritone), and Mr. Harold Howay with his trained dog. Under auspices of George St. Men's Bowling Club, and the Eastern Ontario Gladioli Society. At George St. Church, Tuesday, November 28th; 8.15 p.m. Admission 25c, children 2 for 25c.

In Memoriam Verses

A booklet from which In Memorian verses may be selected is available at the Advertising counter of The Examiner. Telephone Classified Dept. 4641.

Coming Events
(Continued from Preceding Col.)

BAZAAR AND TEA OF GROUP 1, Cheerful Workers, St. James United, 35 Lansdowne, Tuesday, November 28th.

KING EDWARD HOME AND School Association, Christmas Bazaar and Tea, Wednesday, November 29th, from 3.30 to 6.00.

THE ST. DAVID'S SOCIETY WILL hold a Christmas social at Mrs. M. Edwards, 220 Dublin, Wednesday, November 29th, 8 p.m. Musical program, touch and take table tea will be served, silver collections.

Y.W.C.A. SWIMMING MEET AT pool, Monday, November 27th, at 8 p.m. Competition for senior, intermediate, junior and baby's trophies. Demonstration of the silver finnettes, in ornamental swimming and diving, silver collection.

"WHAT CAN LITERATURE AND Learning Mean To-day?" Lecture by B. C. Diltz, Professor of English, Ontario College of Education, Friday, December 1st 8.15 p.m., at Mount St. Joseph Auditorium. Admission 50c.

PROGRESSIVE EUCHRE IMMACulate Conception School, Monday evening Nov. 27, at 3.30, 10 games, Prize every game. Admission 25c.

IN THE CRUCIBLE" title for Public Lecture by Mr. J. S. Eason, Toronto, in the Y. M. C. A. Tuesday, November 28th, 8 p.m.

MAJOR BENNETT CHAPTER, I.O.D.E. Bridge, Tuesday evening, November 28th in the Y.W.C.A. Prizes and refreshments. Please call 5211 to reserve tables.

DANCE LEGION HALL SATURday, November 25th. Modern and old time dancing. Red Moncrief and his music. Admission 35c, tune in CHEX 7.30 Saturday night.

DANCE AT RYE'S PAVILION Saturday. Graydon Sheldon's Orchestra. Modern and Old Time dancing. Admission 35c. Gents 50c. Tune in CHEX 8.30 to 9.00.

BINGO AT THE ORANGE HALL, Saturday, 8.15. 30 games. 5 freeze outs. Large Cash Prize on 13th Game. Substantial Cash prize on 10, 20 and 30th Game. Come and bring your friends.

LIBERAL BROADCAST EVERY Monday, Wednesday and Friday over CHEX at 7.25.

PERSONALS

HERE IS GOOD NEWS FOR MEN AND Women who have grey hair. "ANGELIQUE GREY HAIR RESTORER" restores grey hair to its natural color $1.00, at Elliott's, McDermid & Jury Payne's and Tamblyn's Drug Stores.

REWARD
Six Thousand Dollar Model Home, or, $5,000.00 in cash, and 12 other Valuable Prizes.
Send One Dollar per Ticket to Chatham Kiwanis Club, Box 88 Chatham, Ontario.
Drawing Postponed to December Fourteenth. Proceeds for Underprivileged Boys and Recreational Centre.

MINERAL BATHS — COLDS AND FLU 167 Hunter West. Dial 3157.

FULLER BRUSH REPRESENTATIVE Telephone 9778.

FULLER SALESMAN. F. DAWE, 451 Water. Telephone 4789.

SPIRELLA FOUNDATIONS. 3011.

RAWLEIGH'S PRODUCTS. 360 SIMCOE Telephone 3055.

AVON REPRESENTATIVE 548 Bethune Street. 3194.

3a Hairdressers 3a

SPECIAL — NESTLE INDIVIDUAL $2.50 includes Shampoo, Fingerwave, and Shaping. Paris Beauty Salon, 184 Hunter Street (opposite Bell Telephone Co.). Dial 5311.

EILEEN RUSSELL, 216 MONAGHAN Road, opposite Prince of Wales School, is now in a position to take your appointments. Telephone 8278. Only best available materials used.

MARY MARINO ADVISES ONE OF her better Cream Waves for that hard to curl, and dry hair. Dial 9663.

SPECIALS — END PERMANENTS $1.00 up. Oil Permanents $2.50 up. Downer's. Dial 8874.

IMPORTANT!
The More You Tell The Quicker You Sell.
Give an interesting description of the thing you wish to sell. Write your want ad so that it would interest you if you were the buyers. Be sure to sign your name to your ad and tell how to reach your place. Remember, the more you tell the quicker you sell.

FOR SALE

4 Miscellaneous 4

ELECTRIC MOTORS, STEEL DRUMS
Water Tanks, Troughs, Bricks, Cement Blocks, Roofing, Asbestos Pipe Covering, Belting, Fibreglas Insulation Products
PETERBOROUGH METAL COMPANY

CHRISTMAS TREES, SPRUCE AND Balsam, for Sale within twenty miles of Peterborough. Write Box 1012, Peterborough Post Office.

SMALL COOK STOVE, NEW, NEVER used, Wood and Coal grates, $50.00. Mrs. J. A. Braithwaite, Cavan, 214 ring 15, Millbrook.

GENTLEMAN'S OVERCOAT, SIZE 42, Navy Blue; Girl's Coat, Wine, with fur collar, 12-14; Green Coat 10-12; Ski Jacket, Blue, good condition. 539 Park.

FOR SALE

4 Miscellaneous 4

GOOD HEAVY DUTY CAR HEATER, Good Wagon, Pair Youth's Sk's. 390 George. Telephone 9059, after 5:30.

SIX-INCH PLANER, JIG-SAW. 426 Wellington Street.

2-BURNER ELECTRIC RANGETTE	18.00
NEW SIMMONS BED — Cable spring felt mattress	22.40
NEW FERN STANDS	1.95 & 2.95
6-PIECE KITCHEN SUITE	22.00
KITCHEN RANGES OF ALL TYPES — PRICED TO CLEAR.	
3-PIECE CHESTERFIELD SUITES	25.00-29.00
CHILD'S COT—New mattress	13.50

CHERNEY BROS. TRADE-IN STORE
383 WATER ST.
Telephone 9765

TWO PAIRS LADIES' SKATES, SIZES 6 and 8; 1 Man's Heavy Overcoat, size 42; One 28' Extension Ladder. Telephone 4555.

LADY'S GREY BROADTAIL FUR Coat, Brown Fur Jacket, size 14. Telephone 6647.

LADY'S WHITE SKATES, SIZE 5; Play Pen, Commode Chair. Dial 7459.

NEW AJAX HOT AIR FURNACES
With Casings and Top.
$75.00 Each
NEW PRESSURE SYSTEM
Complete with ¼ H.P. 60 Cycle Motor and Tank
$117.50
Permit Forms mailed on request.
Permits required to Purchase.
The Peterborough Metal Co.

CHESTERFIELD SUITE, SPRING-filled, good condition. Telephone 5958.

PIANO, CHEAP; GIRL'S BLACK TUBE Skates, size 4. Telephone 3097.

LOVELY COON COLLAR, SUITABLE for Tweed Coat; Child's Hurlbut White Boots, Eights; Two 3½ x 8 Doors, natural finish. Telephone 8579.

CARROT JUICE EXTRACTOR, ELECtric new condition. Write Box 162, Examiner.

PLUMBING AND HEATING
We have Good Stocks of Enamel Goods, Baths, Showers, Closet Combinations, Bowls, Tanks, Seats, Laundry Tubs, Sinks, Basins, Water Systems, Septic Tanks, Range Boilers, Hot Water Heaters, Hot Air Furnaces, Radiators, etc. Pipe and Fittings for all Fixtures, Steel Beams, Channels, Angles, Rounds, Flats, etc.
THE PETERBOROUGH METAL CO.

CHILD'S DESK AND CHAIR, GUITAR; Two Ski Jackets, size 10. 6162.

BUFFET FOR BREAKFAST SUITE, like new. 470 Charlotte.

EIGHT-TUBE MANTEL RADIO, LATE model. 149 Lake.

LARGE HEATER, EXCELLENT CONdition. Telephone 4982, before 6.30.

APPLES — SPYS $4.00 PER BARREL, McIntosh $4.00, Snows $3.00. East of Dale, about 2 miles. Day or Night with exception of Sunday. H. Bickle.

BLACK BOUCLE COAT, FUR COLLAR, Gored Skirt, chamois interlining, size 16. 25 George Street.

FUMED OAK DINING-ROOM TABLE, perfect condition. 3365.

BOY'S OVERCOAT, LEATHER COAT, 12-14. 9 ring 34, Bailieboro.

DOUBLE OIL BURNER, FIRST-CLASS condition. 296 Braidwood.

GOOD, FINE ROTTEN MANURE. DIAL 8544.

SLIGHTLY USED COAL AND WOOD York Range, Warming Oven, Waterfront. 456 Monaghan.

DAY BED, BED AND SPRINGS, SEWing Machine, Mantel Radio, Electric Rangette, Quebec Cook, equipped with Silent Glow Oil Burners. 632 Union Street.

BLUE STROLLER, GOOD CONDITION. 496 Park Street.

TUB STAND, FLOOR LAMP, SCREEN for Fireplace. Telephone 6174.

FURNACE, USED HOT AIR WITH Pipes, Registers. Telephone 9051, or 374½ Water, before Six.

TUXEDO 38, LEG 30", NEW CONDItion snap. 492 McDonnel, side entrance, Evenings.

BABY'S AUTO SEAT, BLUE COLLAPSible Carriage, Pre-war tires, Three-Piece Blue Winter Set, size 2. Telephone 3690.

THREE-YARD LOAD FILL, DELIVERed, One Dollar. Telephone 4223. Evenings.

TWO CAR HEATERS, NEWLY OVERhauled. 7 Bruce Street (Wartime Housing on the Point), after 5.

STEEL PUNCHING BAG FRAME, WITH Supports. Copping Marine Sales, 134 Brock Street. Telephone 6703.

BOY'S LEATHER COAT, 8 TO 10 YEARS Raincoat 10 years, Green Suit size 30, Hijacks size 6, New Rubbers size 5½, Skiis, 5-foot, Horsehide Windbreaker size 40. Girl's Grey Coat size 14. Apply 243 London Street.

THREE - PIECE CHESTERFIELD (Kroehler). Telephone 7119.

GRAHAM'S FLOOR CLEANER. DIAL 9007.

RUG 6 x 9, ODD DISHES KITCHEN Silverware. 303 Frederick Avenue.

Toys

CHILD'S WAGON, RUBBER TIRES, almost new. 545 Sherbrooke.

THREE CHILDREN'S WAGONS. 634 Union.

LARGE SIZED TRICYCLE, 879 Donegal.

TOYS. 536 ROGERS STREET.

700 PIECE MECCANO, INCLUDING Spring, 2 Electric Motors, Transformer; Man's Overcoat, size 33. Apply between 6-7 p.m., 258 McDonnel.

Sporting Goods

WANTED, SEMI OR SPEED SKATES, size 5 or 5½. Telephone 9980.

WHITE SKATES, BLACK SKATES, Goloshes, 3. Telephone 8297.

TWO PAIRS BOYS' SKATES, SIZE 13, 1 Pair size 4, good condition. 59 Hilliard.

5 Dogs, Cats, Birds, Etc. 5

SINGING CANARIES. 134 PARK.

DOGS BOARDED. HEDGLEY KENnels, Port Hope Highway. Telephone 4906.

CLASSIFIED ADS BRING QUICK RESULTS

Christmas GIFT GUIDE

CHRISTMAS SUGGESTIONS! PLANTS and Cut Flowers. Order Early.
ASHBURY'S
Opposite the Clinic. Telephone 4982

WE SUGGEST — BOOKS, PICTURES, Stationery, Wallets, Leather Goods.
TREBILCOCK BROS.

CHRISTMAS SPECIAL — OIL WAVE, $6.50, for $5.00.
ROSANNE BEAUTY SALON
Telephone 8837

IF YOU WANT TIES, TOYS, SCARFS, Toilet Sets—you can always get them at
RECORD'S

ENGLISH CHINA FOR CHRISTMAS — A complete assortment. See our Crystalware.
J. W. WATSON
George at Brock

SEND CUT FLOWERS TO OUT-OF-Town friends this Christmas. Also large selection of Potted Plants.
SORENSON'S

A SPECIAL HAIR-DO, STYLED TO your personality, is just what she will appreciate.
LA SALLE BEAUTY SALON
456 Sherbrooke Street. Dial 5554

FOR THE CHILDREN — LARGE SElection of Toys, Trucks, Tanks, Boats.
ASHBY'S
200 Rubidge. Telephone 7993

SCRIPTURE PLAQUES, CHRISTMAS Cards, Framed Texts, Bibles, etc.
PARKS' STUDIO
208 Charlotte Street

INEXPENSIVE GIFTS — BEAUTIFUL Pictures, including Originals, Mirrors, Cups, Saucers, Glassware, Pottery, Artists' Sets.
COLEMAN BROS.
North of Brock. Telephone 4485

GUARANTEED SINGING CANARIES — Goldfish, Aquariums, Budgies, Harness, Leads, Blankets, Dog Cushions.
PETERBOROUGH PET SHOP

WHAT SHALL I GIVE FOR CHRISTMAS? Here is the answer: Give Books of Theatre Tickets, good at any Famous Players Theatre in Canada. Priced from $1.00 up. Now on Sale at the
CAPITOL THEATRE

TO SYMBOLIZE YOUR LOVE—BRIDAL Wreath, the proudest name in Diamonds. Guaranteed Perfect—Insured Free. From $25.00 to $350.00.
BERT AUSTIN
196 Charlotte Street

DON'T BE DISAPPOINTED FOR Christmas! Make your appointment now for that Permanent at the
KAWARTHA BEAUTY SALON
Dial 7385

BEAUTIFUL SELECTION OF ORIGInal Floral Designs in Oil on Parchment, with Natural Frames. Priced at $7.50.
HAROLD COLEMAN
336 George St. Telephone 9922

SEE OUR SELECTION OF TOYS, Skating Outfits, Model Airplanes, Sleighs, Tools, Electrical Appliances for all.
CHOWN HARDWARE

GIFTS IN FINE ENGLISH BONE CHINA —Dinnerware, Original Pastel Pictures —Crystal, Silver and Pattery.
BUCHANAN & CO.
289 George St. (formerly John Hill)

TOY ANIMALS, SEWING ACCESSORies — Cuff and Collar Sets. Sewing Baskets.
SINGER SEWING MACHINE CO.

WHY WAIT UNTIL CHRISTMAS? Give Mother that Permanent now—she'll want to look her best then.
PARIS BEAUTY SALON

LADIES' HAND BAGS, $1.99 TO $10.95 Quilted Skating and Skiing Jackets, with zipper in front, $9.25.
UPTOWN SILK SHOPPE

FOR HER — A COLORFUL CREATION to Top her Winter Ensemble, styled individually.
OLGA HASKILL

THE PERFECT CHRISTMAS PRESENT Certificates for Beauty Services.
REGINALD HAIR STYLIST
232 Charlotte. Telephone 8543

GIVE HER A BLUEBIRD DIAMOND Ring for Christmas—the Perfect Ring —Insured against Loss and Theft.
WARNE'S JEWELRY

FOR THE CHRISTMAS SEASON—HELP Mother or Sister look her best with a Permanent. Make your appointment now!
SELINA BUCK
Telephone 3754

FOR SALE

6 Fuel 6

DRY WOOD, 4 FOOT OR CUT. GIVEN. 6175.

7 Livestock and Poultry 7

LITTLE PIGS, GOOD SHORTHORN Bulls, and some Open and Bred Heifers. Robert G. Dawson, 14 ring 13, Bailieboro.

16 HEAD OF 2-YEAR-OLD SHORThorn and Hereford Stockers. Gaynor Bros., South Monaghan.

HORSE TO TRADE FOR CATTLE OR Pigs. Telephone 3712.

FLOCK OF HEALTHY EWES, FIVE Stockers, fresh Heifer with Calf. Aubrey Hunter, Fraserville.

CALF FOR VEALING. DIAL 7064.

NINE PIGS, 12 WEEKS OLD; FRESH Cow and Calf Holstein and Jersey, 4 years old; Set of Sleighs. Melburn McInnes, Omemee, 52 ring 32.

THREE HIGH-GRADE HOLSTEIN Heifers for Sale, or Exchange for Pigs. Ray Scott, Havelock, Ontario.

ONE PAIR GELDINGS, RISING TWO. Will Sell or Exchange for Cattle. Albert Roberts, Armour Road.

Sell That Unnecessary Piece of Furniture Through a Classified Ad.

7x Farmers' Needs and Supplies 7x

WANTED TO BUY, STRAW CUTTER. Telephone 7088.

WANTED, FRAME BUILDING, SUITable for Driving Shed. Eddie Carlow, Route 2, Indian River.

MR. FARMER!
Store Your Own Food
MEATS, VEGETABLES AND FRUITS AT ZERO TEMPERATURES. PRODUCE CAN BE HELD AS LONG AS ONE YEAR OR LONGER AT ZERO TEMPERATURES.
WE INVITE YOU TO VISIT OUR MODERN REFRIGERATOR PLANT WHICH IS THE LAST WORD IN BELOW FREEZING REFRIGERATION EQUIPMENT.
F. H. JOHNSTON
COR. GEORGE and McDONNEL
PHONE 4697

HAY FORK HANDLES
3 Lengths — 40c-70c
5-TINE LONG-HANDLED FORKS $1.50
AXES WITH HANDLES, $1.00-$2.75
AXE HANDLES, PICK HANDLES
Long and Short SHOVEL HANDLES
CANTHOOKS, Complete, $4.00
NECK YOKES $4.00
DOUBLETREES, $1.00
SINGLETREES, $2.00
SEVERAL LOGGING CHAINS, $3.00 Up
HORSE SHOES, Ready to Nail On. All Sizes, 40c-70c
CHARLTON BROS
Wolfe and Rubidge Streets
TELEPHONE 6884

FOR SALE

7x Farmers' Needs and Supplies 7x

STEEL GALVANIZED SHEETS
12" x 8 Ft. for Siding
GREASE, 100 LBS. $2.95
SNOFENCE POSTS
LARGE WATER TANKS
ELECTRIC WELL PUMP, 60 FT.
The Peterborough Metal Co.

8 Real Estate 8

SIX-ROOM BUNGALOW, HOT WATER heated, large lot. Immediate possession. 3077.

$3,600 — Five-Room Bungalow, Full plumbing, furnace, East City, $1,400 down. Possession now.
$3,500—Seven-Room Frame, full plumbing, furnace, garage, central. $500.00 down.
$8,000—Modern Eight Room, near river, One Acre Land. Possession soon.
$4,500—One Hundred Acre Farm, good Buildings. Possession now.
Farms in all sections.
ARNOTT REAL ESTATE
354 Water St. Telephone 3709

$4,000 Modern Bungalow, South, 6 Rooms.
$4,900 New Modern Home, South. Immediate possession.
$4,000 7-Room Brick, North, Parkhill Road.
$3,600 Modern Home, Lakefield, vacant.
Many others to choose from.
H. J. McCANNAN
Real Estate and Insurance
JACK SINCLAIR, Salesman
140 Simcoe St. Telephone 4246

W., 6-Rm. Modern Brick Home, Immediate possession $5,500
Central, 2½-Storey Red Brick, complete plumbing, and furnace $3,200
E., 6-Rm. Brick, good investm't. .$3,000
N., 6-Rm. Brick, complete plumbing and oak floors. Well decorated, to close Estate. Offers.
O'TOOLE BROS.
Real Estate and Insurance
184 Charlotte St. Telephone 9447

Union, 6 Rms, sewer $1,800
Harvey, 6 Rms, sewer $2,000
McGill, 7 Rms good repair $4,300
Brock, 8 Rms, would Duplex $4,500
J. A. GIBBS, 141 Hunter St. 3843.

GOOD BRICK HOUSE, CORNER OF Smith and Clementi Streets, Lakefield, Ontario, known as the Trail Home; reasonable price. Immediate possession. S. T. Charlton, Lakefield.

Brick, 6 Rooms, Electricity, Garage, Hen house. Early possession $2,700
Brick 9 Rooms, 3-piece bath, furnace, gar., large lot. Possession soon. $3,700
Country Store, Good Business, Heated Apartment, Ground Floor. Adults only.
M. STOREY
374½ George St. Teelphone 6573

SEVEN - ROOM BRICK, LONDON Street, new furnace $4,500. $1,000 down. Possession at once.
A. E. THOMPSON
Kresge Building. Telephone 7284

10 Used Cars 10

GOOD USED CAR WANTED FOR Cash. Dial 7280.

1932 CHEVROLET SEDAN DELUXE, 6 good tires, defroster. Curtis Service Station.

SOMEWHERE IN THIS DISTRICT
THERE IS SOMEONE WHO WANTS WHAT YOU HAVE TO SELL.
SOMEONE WHO HAS WHAT YOU WANT TO BUY

TO RENT

11 Miscellaneous 11

GARAGE, VICINITY LONDON AND Bethune. Dial 7592.

ELECTROLUX CLEANER, COMPLETE by Day or Week. 4547.

TO RENT

11 Miscellaneous 11

1½c Per Day
Will Rent
Below Freezing
Lockers
TEMPERATURES HELD AT ZERO FOR THE STORAGE OF
MEATS,
FRUITS, and
VEGETABLES
FRUIT CAN BE KEPT AS LONG AS ONE YEAR OR LONGER.
F. H. JOHNSTON
COR. GEORGE and McDONNEL
PHONE 4697

11x Apartments To Rent 11x

FOUR-ROOM LOWER DUPLEX, UNheated, desirable location in West-end. Write Box 233, Examiner.

12 Rooms 12

ROOM TO RENT. TELEPHONE 6966 287 Stewart.

NICE, FURNISHED, HEATED ROOM 230 Dublin Street.

BED-SITTING-ROOM, COOKING FAcilities. 73 Parkhill Road.

ONE FURNISHED BEDROOM, GIRLS or Gentlemen. Write Box 232, Examiner.

LARGE ROOM FOR STORAGE. TELEphone 6174.

FURNISHED HOUSEKEEPING ROOM 504 Stewart Street.

LARGE, FURNISHED BEDROOM, GENtlemen preferred. Dial 5443.

TWO UNFURNISHED, UNHEATED Rooms, central. Dial 7230.

FURNISHED BEDROOM, IN QUIET home, central. 6533.

WANTED

13a Apartments Wanted 13a

SMALL FURNISHED APARTMENT, Officer's Wife and One Child. 8927.

13b Houses Wanted 13b

SIX OR SEVEN ROOM HOUSE, PREferably West-end, in Exchange for Rented House in Ottawa. Write Box 251, Examiner.

WANTED

13b Houses Wanted 13b

WILL PAY $4,000 TO $4,500 CASH FOR good 4 or 5 Roomed Bungalow (not Semi), with fair lot; wanted for December. Write, stating size, price, locality, Box 242 Examiner.

15 Miscellaneous 15

USED CARPENTER TOOLS, IN GOOD condition. Write Box 214, Examiner.

PIANO. TELEPHONE 9660.

CHILD'S TRICYCLE. TELEPHONE 8164.

WANTED, USED CAR, 1938-1939. MUST be in good condition, privately owned. Telephone Omemee 43 ring 5.

BOOKS WANTED FOR CASH. STATE approximate number, kind, also Encyclopedia Britannica, Box 225, Examiner.

WANTED, SINGLE OR DOUBLE SHOTgun, in good condition. Twelve or Sixteen gauge. Herbert Dawson, South Monaghan.

GARAGE TO RENT, VICINITY OF Patterson or Bolivar. Telephone 7949, between 7 and 9.

CLOTHES WRINGER. 763 DONEGAL Street.

WE BUY
MACHINERY AND TOOLS
IRON—STEEL—METALS
The Peterborough Metal Co.

COOK STOVES AND HEATERS, ANY condition. Used Furniture. Telephone 3947.

TO BUY, FARM, 10-50 ACRES, 3 OR 4 miles from City, on good road. Terms cash. Telephone 4026. Write Box 246, Examiner.

TABLE AND CHAIRS, SMALL DOLL Carriage, any condition. Telephone 3486.

TRICYCLE WANTED, IN GOOD CONdition. Telephone 5008.

WILL STORE PIANO FOR ITS USE Telephone 3451.

IRON, RAGS, FEATHERS, PAPER Petersiel, Bethune and Hunter. Telephone 9403.

POULTRY AND FEATHER TICKS PAY Highest Prices. M. Glshman. Dial 8298.

STOVES, FURNITURE. HUDSON Telephone 65, Lakefield.

LIVE POULTRY WANTED — MARKET Prices. A. Lantin. Teelphone 6297.

LIVE POULTRY — PAY HIGHEST Prices. Florence 6823. 560 Homewood.

HIGHEST PRICES PAID FOR RAGS Paper, Iron and Metals. J. Burfield. Dial 8368.

STOVES AND FURNITURE WANTED Telephone 4115—Nights 6294.

LIVE POULTRY—MARKET PRICE. M. Katz. 6906. 192 Aylmer.

17 Help Wanted, Male or Female 17

Stenographers and Typists
Stenos, Typists, Postal Clerks for Government war work. You can train at home. Free information. M. C. C. Civil Service School, Ltd., Toronto 10.

18 Help Wanted, Female 18

RELIABLE MIDDLE-AGED OR YOUNG Woman for Light Housekeeping; one willing to live in Village near Peterborough; two adults in family; good home and good wages. Write Box 9, Bethany P.O.

GIRL FOR GENERAL HOUSEWORK; sleep out. Mrs. H. Tudhope, 569 Homewood. Telephone 6689.

19 Help Wanted, Male 19

PLUMBER, PART TIME
High Wage to Good Man.
Must have other Employment.
Apply in person.
The Peterborough Metal Co.

MEN TO CUT WOOD. 467 RUBIDGE.

19x Agents Wanted 19x

PATENTED GAS SAVER, CRANKCASE Ventilator, proven, guaranteed. Fits all motors. Improves performance. Write for proof and spare time proposition. Victory Manufacturing Co., Cornwall, Ontario.

MEN AND WOMEN TO HANDLE THE Sale of 200 Guaranteed Products on a part-time basis. Very attractive proposition. Particulars, Christmas pamphlet, Catalogue Free on request. Familex, 1600 Delorimier, Montreal.

20 Employment Wanted 20

EXPERIENCED SALESLADY, AFTERnoons. Would accept Housework. Write Box 244, Examiner.

MAN DESIRES ANY EMPLOYMENT, Evenings, Saturday. Write Box 245, Examiner.

MAN, WITH TEAM WISHES EMPLOYment for Winter Months. Apply Selective Service. O-385.

BOY, WITH WHEEL DESIRES JOB after Four and Saturdays. Write Box 231, Examiner.

21 Boarders Wanted 21

ROOM AND BOARD, NEAR C.G.E. Telephone 9271.

TWO GENTLEMEN BOARDERS, TO Room together, central. 321 Simcoe.

TWO GENTLEMEN BOARDERS, TO Share Room. Write Box 243, Examiner.

BOARD AND ROOM, GENTLEMEN only. Apply 342 Charlotte.

WHO CAN DO IT

22b Painters & Decorators 22b

EFFICIENT, SMART STYLING for
HOME DECORATION
Interior and Exterior
"Elastica Quality Goods"
HAROLD COLEMAN
Telephone 9922 336 George Street

COLEMAN BROS. — "THE HOME OF Decorating." Established 1906. Telephone 4485. North of Brock Street.

PAPERING AND PAINTING. T. MILLS, 180½ Simcoe. Dial 8377.

INTERIOR AND EXTERIOR PAINTing. Sprayed Painting. For Estimate Dial 5963.

DECORATOR AND PAINTER, REASONable. Archie Neilson. Telephone 8507.

PAPERHANGING AND PAINTING. Prices reasonable. Dial 4514, Hudson.

22f Miscellaneous 22f

DUSTLESS FLOR SANDING, CARPENtering. Graham, 9007. Night 8607.

SEWING MACHINES REPAIRED. Stuart, Dial 5287, 584 Division.

WHO CAN DO IT

22f Miscellaneous 22f

ROOFS REPAIRED, EAVES CLEANED, Foundations Waterproof. 634 Union.

EAVETROUGHS CLEANED. 4987.

DUSTLESS FLOOR SANDING. WILliam Higgins. Dial 8887.

22j Wood Cutting 22j

WOOD SAWING. C. JEWELL & SON. Dial 4241.

WOOD SAWING. E. B. KILLINGbeck. 7715.

WOOD SAWED. J. O'NEILL. 5654.

WOOD SAWING. PROMPT SERVICE. 3702. S. Rendell.

25x Dressmaking, Sewing 25x

DRESSMAKING, TAILORING, ALTERations. Telephone 4936. 593 Harvey.

DIAL 6904— DRESSMAKING, REPAIRS, Children's Clothing. 607 Stewart Street.

Watch Repairing

JIM CAREY, WATCHMAKER, 450 George Street South. For Fast Service, Dial 4163. Also Watches Accessories, etc.

Carting

CARTAGE AND MOVING. TELEphone 3947.

Custom Tailoring

HAVE YOU SEEN OUR SUPERB COLlection of Ladies' Suits and Topcoats —made of Manufacturers' Samples? Tony Pepe, Greene Building. Telephone 4295.

Piano Tuning

WILLIAM POTTER — PIANOS TUNED, Repaired; 35 years' experience. Dial 9462.

FRED WALKER, HEINTZMAN & CO., Toronto, Authorized Piano Tuner — permanently located Peterborough. Telephone 9496. Mail Order CHEX.

Electrical Repairs

REFRIGERATION SERVICE
COMMERCIAL-DOMESTIC
REPAIRS
to
WASHERS, RANGES, APPLIANCES, OIL BURNERS
Years of Experience.
L. E. WILFONG
540 DOWNIE STREET
TELEPHONE 3228

REPAIRS TO ALL MAKES OF WASHers, Ironers, Vacuums and Polishers. Telephone 8071.

LOST

CHILD'S SCHOOL BAG AND MUSIC Books near King Edward School. Telephone 5384.

GREEN PARKA COAT LEFT ON Truck at Co-op. 466 Bonaccord Street. Telephone 7860.

NAVY GREATCOAT, VICINITY LONdon and Gilchrist Streets, Friday Night. Finder please return to 21 Cricket Place. Reward.

BLACK, WHITE AND TAN FEMALE Hound, in Sucker Lake district. Notify Stan. Davis, 173½ Simcoe.

RING, FAMILY CREST, HEIRLOOM. Reward. Dial 4353.

CAR KEYS, LEATHER CASE, CORNER George and Hunter, Thursday Afternoon, November 23. Reward. Telephone 3573—9652.

BLACK LEATHER GLOVES, WHITE lining near Bolivar. Telephone 9477, 274 William Street.

TWO-YEAR-OLD GREY HEIFER FROM Lot 9, Concession 2, Douro. Ollan Leahy, 2 ring 32.

FEMALE TAN IRISH TERRIER, child's pet. Reward. Telephone 4424.

BLACK HOUND VICINITY OF STOney Creek; scar on front leg. Donald McConkey, No. 3, Lakefield. Dial 7071.

THURSDAY, NOVEMBER NINTH, Rangy Black and Tan Hound, north Crab Lake, Apsley district. Name "Mike." Finder notify Chessel McColl, Apsley, or Delbert Sine, Telephone 443, Stirling.

LOANS

BUILDING LOANS — FIRST MORTgage, 4½%, amortized up to twenty years, repayable monthly. W. B. Gordon, 397 George Street.

Loans-$20 to $1,000
WITH OR WITHOUT ENDORSERS
CAMPBELL
FINANCE CORPORATION LIMITED
Subsidiary of Industrial Acceptance Corporation Ltd.
F. M. Vivash, Branch Manager
169 Charlotte Street
(Above A & P Store) Phone 3520

MONEY TO LOAN ON FIRST MORTGAGES
Easy Terms of Repayment.
Apply to
PETERBOROUGH WORKINGMEN'S BUILDING AND SAVINGS SOCIETY
414 Water Street
Established Over 50 Years.

MORTGAGES, 5% INTEREST ON GOOD Security. W. B. Gordon.

BUDGET LOANS
NO ENDORSERS REQUIRED

To get a loan quickly and privately come to Household Finance. No endorsers, no bankable security needed—merely the ability to repay in instalments. Instalments below include principal and charges at our monthly rate of 2% on a loan balance of $300 or less and 1% on that part of a balance in excess of $300.

Choose a monthly payment plan

Cash Loan You Get	4 Payments	6 Payments	10 Payments	12 Payments	15 Payments
$25	$ 6.57	$ 4.46	$ 2.78	$ 2.36	
50	13.13	8.93	5.57	4.73	
75	19.70	13.39	8.35	7.09	
100	26.26	17.85	11.13	9.46	$ 7.78
125	32.83	22.32	13.92	11.82	9.73
150	39.39	26.78	16.70	14.18	11.67
200	52.52	35.71	22.27	18.91	15.57
300	78.79	53.56	33.40	28.37	23.35
500	130.60	88.64	55.10	46.73	38.36

Household Finance
Corporation of Canada
Established in Canada 1928
Second Floor Lansfield Block
177 Charlotte St. (Opp. Loblaws)
M. B. Holt, Manager Phone [illegible]

LOANS

LOANS FOR BUILDING HOMES UP to 90% of the Valuation; 4½% interest repayable monthly instalments for Principal and Interest. W. B. Gordon

PROFESSIONAL

44 Lawyers 44

W. B. GORDON — Barrister, Solicitor. Telephone 3577. 397 George Street.

P. D. SCOLLARD—Barrister, Solicitor. Bank of Toronto Building. Telephone 9939.

JOHN A. BRADSHAW — Barrister and Solicitor. 360 Water. Telephone 9684.

PECK, KERR & McELDERRY — Barristers, Solicitors. Money to Loan. Offices 415-417 Water Street. Telephone 4681. E. A. Peck, K.C., P. D. Kerr, K.C., V. J. McElderry, K.C. Walter H. Howell.

JACOB LOW — Barrister, etc. Mortgage Loans. Suite 1-2, 435 George Street (over Toronto Savings and Loan Co.). Telephone 7423 — Nights 6214.

ELLIOTT, PHILP & CHANDLER—Barristers, etc. Money to Loan. Offices Kresge Building. Telephone 6675. A. L. Elliott, K.C., W. R. Philp, B.A., R. J. Chandler, B.A.

NOTICE

NOTICE

IN THE MATTER OF THE ESTATE OF GEORGE CRAFT, Late of the Village of Hall's Bridge, in the County of Peterborough, Farmer, Deceased.

All Persons having CLAIMS against the Estate of the said GEORGE CRAFT, who died on or about the 13th Day of August, 1944, at the said Village of Hall's Bridge, and who at the time of his death had his fixed place of abode at the said Village of Hall's Bridge, are hereby notified to send to the undersigned the Executors of all and singular the Property of the said Deceased on or before the 8th Day of December, 1944, full particulars of their Claims duly verified by Affidavit or Statutory Declaration.

Immediately after the last mentioned date the Assets of the Estate of the said Deceased will be distributed among the parties entitled thereto, having regard only to Claims of which the Executors then shall have had notice.

DATED at Peterborough, this 11th Day of November, A.D. 1944.

ALFRED HIGGINS,
STANLEY HIGGINS,
Executors,

By their Solicitor, JOHN A. BRADSHAW, 360 Water Street, Peterborough, Ontario.

Committee Ends

(Continued from Page 9)

there should be a fence of a substantial type built around this property and "Danger" signs posted.

Shell Oil, Townsend street: There are four tanks at this point, two 15,000 gallon gasoline and one 500 gallon gasoline under ground, one 15,000 gallon used for coal oil.

City Service, Townsend street: This company operates four tanks, two 15,000 gallon for gasoline, one 10,000 gallon for gasoline and one 15,000 gallon coal oil.

The principal fault found by your committee of these two locations was that here again no "Danger" signs appeared and there is no watchman on duty after business hours. There is a coal shed immediately west of the Shell Oil property owned by the Canadian Pacific Railway and rented by the Peterborough Fuel & Transfer. It is the opinion of your committee that the location of this shed so close to the gasoline tanks is a serious situation.

I have a complete list of all gasoline tanks in use in the city by the retail distributors and privately owned if any member of the Council requires information in this connection. You will understand that all these tanks are under ground.

To summarize:

It is the unanimous recommendation of your committee that those tanks of the British American Oil Company and the Canadian Oil Company be removed from their present location to a point outside the city and that this be done as expeditiously as possible in the interests of the lives of the people in the immediate vicinity and for the protection of their property.

All wholesale distributors in our opinion should be compelled to construct good wire fences and place "Danger" signs on these fences or on their property and wherever it is practical have a watchman on night duty.

IMPORTANT CALLS

Police - - - - - - 3535
Fire Dept. - - - - 5711
Nicholls Hospital - 4691
St. Joseph's Hospital 3561
Examiner - - - - - 4641

Mrs. G. McFarlane Heads Harmony LOBA

MARMORA, Nov. 25.—(ENS). — Harmony L.O.B.A. 600 held its election and installation of officers at its regular session convened in the Orange Hall, Thursday evening.

The newly-elected officers are: W.M., Mrs. Gordon McFarlane; D.M., Mrs. Norman Hipson; Chaplain, Mrs. George Osborne; D. of C., Mrs. Ralph Langley; Recording Secretary, Mrs. Cecil Bell; Financial Secretary, Mildred Bell; Treasurer, Mrs. John Fox; 1st Lecturer, Mrs. Bert Inkster; 2nd Lecturer, Mrs. Harry Brown; Inner Guard, Mrs. Hattie Neal; Guardian, Mrs. Lloyd Williams; Committee, Mesdames Norman Wellman, Claxton Clemenger and Lloyd Williams; Auditors, Mrs. S. Sandy, Mrs. R. Langley.

Past Mistress Mrs. Lloyd Williams was the installing officer.

Personal.

Mrs. G. Blakely and son Keith of Berthume, Sask., are visiting the former's brother, Mr. Fred Wiggins and Mrs. Wiggins at Deloro.

Mrs. W. Varty

(Continued from Page 11)

Vera Harris 2, Robert Fisher, Charles C. Fisher, James E. Lewis 4, Noble Beebe 4, Mervin Edgerton 4.

Fraserville—Leigh McClenaghan 5, Percy Bothwell, T. R. Bothwell.

Bailieboro—Everett Hie, W. S. Howson, Herb J. Perrin, Eldridge T. White, Gerald Anderson, Alex T. Watt.

Apsley—Mrs. May Scott 4, Mrs. Bessie McFadden 4, Mrs. Elizabeth Lean 4, Mrs. Effie Newberry 3, Mrs. Madeline Johnson 2, Mrs. Lily Windsor 2, Archie M. Wilson 4.

Doctors: Lieut Croft, Dr. Mylks.

Dorothy Dix

(Continued from Page 10)

eats. The ice box is many a girl's best come-on. Never tell a boy that you are in love with him. No man chases a bus after he has caught it.

Never beat a man at games or win an argument with one. Be smart enough never to let a boy find out how smart you are. Talk to a boy about himself and you will keep him spellbound. Go easy on a boy's pocketbook and he will be a steady date. Never write the first letter or give the first kiss. Let the boy have the illusion that he is chasing you, no matter how hot you are on his trail.

Try out these few suggestions, daughter. They have always worked. And they still do.

Released by the Bell Syndicate, Inc.

Christmas Toys Are Scarce

—ELECTRIC TRAINS
—MECCANNO SETS
—TRICYCLES
—WIND-UP TRAINS
—METAL FIRE ENGINES
—METAL TRUCKS, etc., etc.

... in fact almost all the favorite metal toys, spring toys and electric toys are off the market owing to wartime restrictions. The toy makers have done well in producing other non-metallic toys but the children love those old favorites.

If you have such articles in your home and no longer need them you can sell them quickly and easily.

Advertise Now in

THE PETERBOROUGH EXAMINER CLASSIFIED PAGE

—Make Money For Yourself—

Help Someone Else Get Good Useable Toys for Christmas

DIAL 4641

ROOM AND BOARD —By Gene Ahern

SALLY'S SALLIES

"I'm not going to say 'friend' to you, Willie Winkle, after the way you stood me up on that date last night!"

BARCLAY ON BRIDGE

MISPLAYED COMBINATION

ONE CARD combination which is nearly always misplayed by pretty fair players is that in which you have the ace, queen and jack of a suit, with one of those secondary honors guarded once or twice opposite the other two, and a total of only seven cards of the suit held by your side. You usually see the average player lead the single honor toward the others, for a finesse, or else lead a small card to the tenace for a finesse. Frequently that results in the loss of two tricks. The best chance to limit losses to one, when you lack the 10 or 9, is to lead a small card from the two honors on the first round toward the single honor.

North: ♠ Q 4; ♥ A K 5 4 2; ♦ J 9 4 3; ♣ J 8

West: ♠ K 7; ♥ J 10 6; ♦ 10 8 2; ♣ A K 10 4 2

East: ♠ 10 9 8 6; ♥ Q 9 7 3; ♦ 6 5; ♣ 9 7 6

South: ♠ A J 5 3 2; ♥ 8; ♦ A K Q 7; ♣ Q 5 3

(Dealer: East. Neither side vulnerable.)

East	South	West	North
Pass	1 ♠	2 ♣	2 ♥
Pass	3 ♦	Pass	4 ♦
Pass	4 ♠		

After taking the club K and A, West shifted to the heart J, which was, of course, won by the dummy with the A. South saw that his contract depended on only one factor—avoiding the loss of two tricks in trumps. Trying what he considered the best method of limiting his loss in the trump suit to a single trick, he led the spade Q, playing low from his hand. West won with the K and returned the heart 10 to the K, South discarding the club Q.

Now South's only chance was to find that the hostile trumps were divided 3-3. Seeking that break, he scored the spade A and J, but luck was against him—as it figured to be when six trumps were out—so he had to lose a trick to the spade 10.

The right way to play that trump combination, to limit it to loss of one trick, is to lead a small one from South on the first round, prepared to come up with the Q if West plays low. Playing that way, your chances are greatly enhanced. The 3-3 chance will work for you, and so will the combination that actually prevailed. Trying it the other way, you are licked unless the outstanders are divided evenly, no matter which has the K.

* * *

Your Week-End Question

In playing as declarer, you will ordinarily place high honors in the hand of a defender who had doubled or taken other strong action. Why then should you treat his partner as more likely to hold any missing low honors?

Distributed by King Features Syndicate, Inc.

DAILY CROSSWORD

ACROSS

1. Long view
6. To take, as a movie scene
11. Near (poet.)
12. Color slightly
13. Ascend
14. Doesn't work
15. Sailor
16. Nothing
18. Still
19. Saline mixtures
21. Wealthy
24. Departs
28. Apart
30. Urge on
31. Girl's name
33. Antlered animal
34. Title of Ethiopian ruler
36. Guided
39. Place
40. A wing
43. Wait for
45. Ungulate (So. Am.)
47. Birthplace of Mohammed
48. Live
49. Regions
50. Pauses

DOWN

1. Immense
2. Indian (Peru)
3. Scorch
4. Dancer's cymbals
5. Sphere of action
6. Formal
7. Concealed
8. Sole
9. S-shaped molding
10. Proof
17. Sick
19. Shaved
20. Varieties of chalcedony
21. Fragment of cloth
22. Sick
23. Cry of a dove
25. Compete
26. Evening (poet.)
27. Varying weight (Ind.)
29. Religious festivals
32. Generation
35. Speak
36. Priest (Tibet)
37. Pitcher
38. Cyprinoid fish
40. Sacred bull (Egypt.)
41. Roster
42. Crafts
44. River (So. Am.)
46. Hewing tool

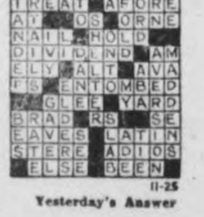

Yesterday's Answer

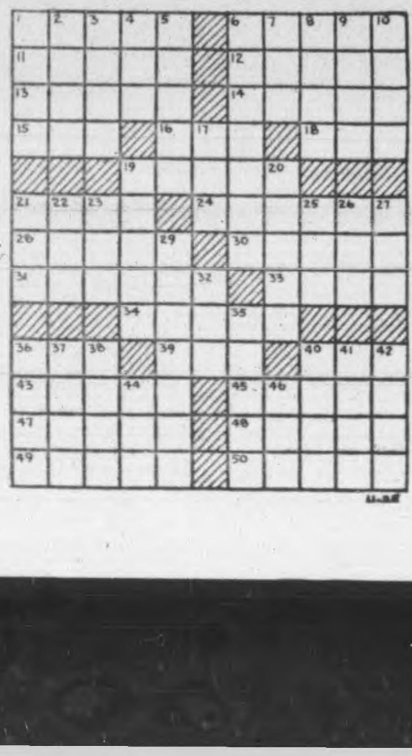

TERRY AND THE PIRATES —By Milton Caniff

LI'L ABNER —By Al Capp

HENRY —By Carl Anderson

DONALD DUCK —By Walt Disney

BLONDIE —By Chic Young

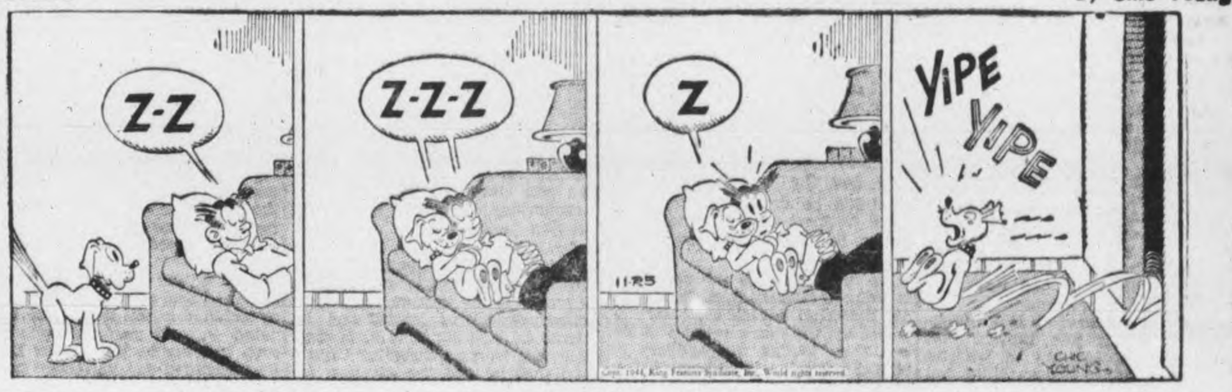

MUGGS AND SKEETER —By Wally Bishop

BRICK BRADFORD —By William Ritt and Clarence Gray

TILLIE THE TOILER —By Russ Westover

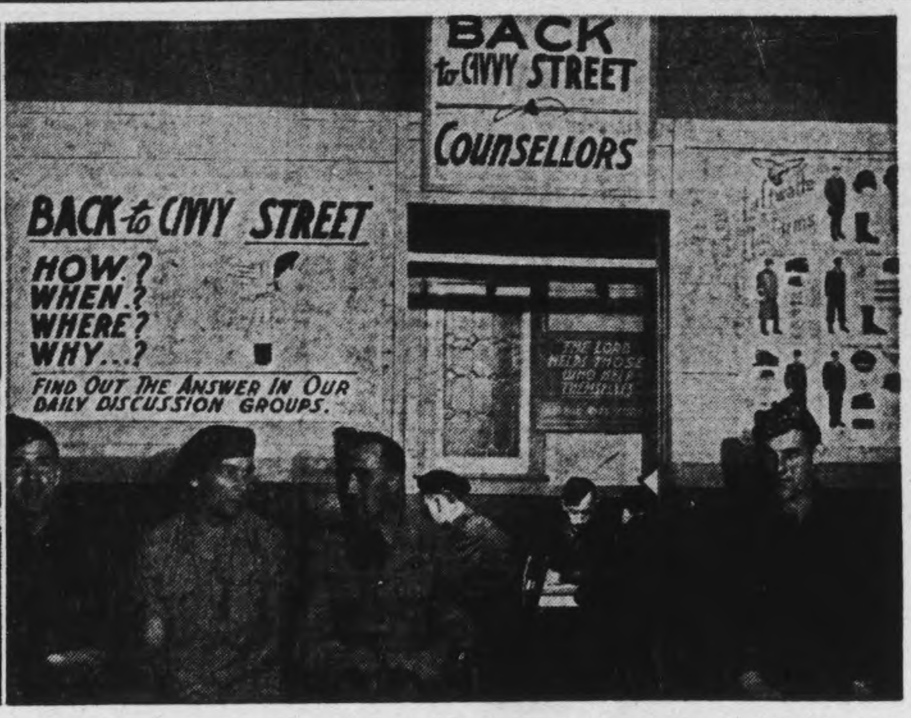

Sergeant-Major E. S. Wood returns to his home town, Toronto, meets his family and prepares to return to civilian life. Son Billy, niece Dolores greet him. Army and other service counsellors discuss future with returned men, advising them as to career! government-subsidized trade, professional courses and job finding facilities. Outside door other discharged servicemen await interview.

First concern of rehabilitation is helping returned men regain health. Man (Left) with neck injury does exercises calculated to speed convalescence period. In Centre picture, Norman Bowles (Left) and Bruce Gould learn to service business machines, get paid while training. Photo (Right) shows method used to teach Pte. Ed. Gerris to write with artificial hand. He also lost an eye.

Change From Khaki To Mufti Made Easier By Government Rehabilitation Plans

When Sailor Jones comes back from the sea or Airman Smith comes out of the sky and Soldier or CWAC Brown return to civil life, a large number of courses are open to them. They may return to their old jobs or learn a new trade; they may complete their education or get assistance in starting their own business; they may want to own a farm or their own home. Whatever method they choose for integrating themselves in civilian life again, the means of doing so are at their disposal.

In caring for her returning veterans Canada understands that clothing allowances, gratuities, hospitalization, plastic surgery and pensions are not enough, although the Dominion has one of the most advanced schemes in the world for such aid to the veteran.

Most important of all is the problem of finding jobs for the men who are stepping out of uniform every day, skilled and unskilled, but all entitled to work at living wages. Immediate assistance is given by the Veterans' Settlement Bureaus across Canada, placing discharged veterans in positions for which they have been trained or in industry which will train these discharged men in a trade which will guarantee a decent wage.

A number of acts — Post Discharge Re-Establishment Order Vocational Training Co-Ordination Act, Reinstatement in Civil Employment Act, Veterans' Land Act — comprise the effort. Additional helping legislation may be enacted as general demobilization gets under way.

On discharge, a soldier or sailor or airman will be permitted to keep his uniforms and personal necessities. Clothing grants will be paid the discharged man as well as a rehabilitation grant and a war service gratuity. Transportation home is another service the Department of Pensions and National Health extends to the discharged man or woman.

Bring Home Wives

Wives or children of the Canadian Forces overseas will be brought to Canada where such servicemen have been returned to Canada for discharge. The same service is available to widows and children of Canadians who have died overseas.

District Rehabilitation Boards, Veterans' Welfare Officers and Citizens' Volunteer Committees have been set up for vocational guidance and job-finding, and a specialized service is provided by the Personal Services Welfare Officers who work in the hospitals of the Department of Pensions and National Health.

Private industry is co-operating, as in the case of Norman Bowles and Bruce Gould, who were given jobs with Marchand Calculators, learning to service business machines. Bowles was overseas with the Third Division, serving in Britain with the Queen's Own Rifles for two years. In civil life Bowles had been a clerk in a delicatessen store and had no desire to return to it. As a married man he wanted some assurance of a better income. With Bruce Gould, who left school to join the R.C.A.F. and was discharged within a year, Bowles accepted the training job in the service department of Marchand Calculators. The men start at $15 a week, apprenticeship pay, and after their four-year course are earning $40 a week, their wages rising to this figure over the four years.

"I love the work," Gould says, "and it'll be steady. Bad times or good, business machines need servicing. But let's hope there will be no bad times."

An unusual case of vocational training is Gunner P. S. Burd, who did theatrical advertising before he joined up. He was a veteran of the last war, joining the artillery at 14 and being invalided home before he was 16. Now out of uniform again, his ambition was to become a chef, to open his own restaurant. At the Toronto Central Technical School, which trains navy chefs, Burd was enrolled for a few weeks' course. When the course is completed he will get government help in opening his restaurant to the extent of $3,600.

Private Ed Gerris, 10th Infantry Brigade, R.C.A.S.C., went through the blitz in Britain and was injured when a bomb burst on the other side of a tank on which he was doing some welding. He lost his right arm from the elbow and his right eye. Five other men working with him were killed. Gerris' life hung in the balance, but tiptop hospital care saved his life and he was shipped to Canada.

Shows Soldier's Grit

Today he is a student at the central college of Shaw's Business Schools, Toronto, learning penmanship and taking a course in primary accounting. Using a glove-covered wooden hand, this gallant amputation case is studying writing with all the grit that made him a good soldier. Principal Eccles has taken a special interest in Gerris and has helped him make progress. Together they designed a rubber-pad "muscle" to take the place of forearm mobility. Together they worked out a metal feeler to fit between the fourth and third fingers of Ed's wooden right hand. A spring in the tube gives Ed a sense of feel when his hand touches the paper or blackboard, so that he can control the pen pressure. Right now, his penmanship is better than most people's handwriting.

Gratuities in addition to the $100 clothing allowance discharged men receive include $7.50 for each 30 days of service in the western hemisphere (except Greenland, Iceland and the Aleutians), and $15 for each 30 days of service overseas, including Greenland, Iceland and the Aleutian Islands. Supplementary gratuities consist of 7 days pay and allowances for every six months spent overseas, plus a rehabilitation grant of 30 days' pay and allowances immediately on discharge.

A Canadian private, married, with two children, who spends one year as a volunteer in Canada and two years overseas, will be entitled to a rehabilitation grant of $108.12, clothing allowance of $100, basic gratuity of $450 (payable in monthly installments), supplementary gratuity of $135.90 and re-establishment credit of $450; a total of $1,244.02.

In cases of out-of-work and temporary incapacitation allowances the grants expire after 18 months following discharge. Grants provide for the payment of $60 a month to single men or women, $80 a month to a man and his wife when the ex-service man or woman is taking training or completing education. When out of work, temporarily incapacitated, or awaiting financial returns from a financial endeavour the grant is $50 a month to single persons and $70 a month to a man and his wife.

Additional monthly allowances are made for dependents: for one child, $12; second child, $12; third child, $10; for each additional child, $8. An additional monthly allowance of $15 is made for dependent parents.

Where a married person or an ex-serviceman with dependents has to leave his community for a training course an additional living allowance of $5 a week is paid. Where the cost for commuting exceeds regular carfare an additional allowance not exceeding $5 may be arranged.

Fully 47 per cent of service personnel in this war have high school or technical school training as compared with 13 per cent who had such training in World War I. All who qualified for university training when they enlisted or any other serviceman who can quality within 15 months after discharge, may receive maintenance grants and free university education. No one may repeat a year's work for which benefits have been paid.

After 15 weeks of insured employment following discharge service personnel are then entitled to the same unemployment insurance benefits as though they had spent the whole period of their service in insured employment.

Shown Preference

Preference in employing civil servants will be given ex-servicemen and provision has been made that in all cases of government war contracts preference shall be given ex-service personnel.

Hospitalization and pension benefits for those disabled were in effect before the war broke out and have been extended.

Truly, Canada's provisions for her discharged soldiers show the nation's desire to see them well etablished. It is the same pirit in civil life which has made the Canadian forces overseas such an admirable force.

WELCOME IN BELGIAN HOME—For the past few days Rfmn. R. Wolfe, Liverpool, N.S., had been billeted with these Belgian people, as he went about his duties in regard to the recent investiture in Ghent. Here he thanks them for their hospitality. The investiture was made by the Burgomaster of the city to Canadian officers instrumental in the liberation of the area; awards were in silver and bronze medals.
(Canadian Army Overseas Photo Through WIB)

T. MARK & SON
General Insurance
360 WATER ST.
Phone 5425

Macfarlane Quits Post In Army

WINNIPEG, Nov. 25 (CP)—Brig. R. A Macfarlane, officer commanding M.D. 10, last night announced his resignation. In a statement issued to the press he said his resignation of the command was in protest against the voluntary recruiting plans of Minister of National Defence, Gen. A. G. L. McNaughton, and had been filed Nov. 21 and accepted Wednesday.

Since Brig. Macfarlane submitted his resignation the government through order-in-council has introduced partial conscription of draftees for overseas service.

Brig Macfarlane said his resignation arose out of a conference of district commanding officers called by Gen. McNaughton in Ottawa Nov 24. He said Gen. McNaughton asked his senior officers throughout Canada to undertake a redoubled voluntary recruiting campaign among draftees. In the light of his own experience with draftees, Brig. Macfarlane said he declared at the conference that he did not believe the new campaign would succeed but on his return to Winnipeg pressed the campaign with vigor.

Brig. Macfarlane declared he decided to hand his resignation to Lt.-Gen. J. C. Murchie, chief of general staff, upon reading a press report htat Gen. McNaughton had said that "information given me at the conference (of officers in Ottawa) confirmed my belief more than ever that the continuation of a voluntary policy would provide the reinforcements."

"This statement would leave the impression that I, as one of the D.O.C.'s present, concurred in the belief," Brig. Macfarlane quoted from his letter of resignation.

Must Hang On

LONDON, Nov. 25—(CP-Reuter) — Fritz Luecke, German war correspondent, reported today that Field Marshal Von Rundstedt, commander in the west, had warned troops in the Aachen area to "stand fast" because if they were overcome the way into Germany would be open.

"Never before has a battle been so costly to us," the correspondent added.

"NO SURRENDER"—Today the U.S. Marine Corps revealed the story of the marine who wouldn't 'surrender. He is Reid C. Chamberlain, 25, of El Cajon, Calif., shown here. When Corregidor gave up, he refused to surrender, and managed to make his escape by boat. After 28 days of hungry and thirsty drifting in the China Sea, he returned to the Philippines, landing behind the Jap lines. He served with guerilla units for two years, and is back battling the Japs.

Claim Big 3 Signed Occupation Pact

LONDON, Nov. 25—(CP)—A reliable report today said Russia, Britain and the United States last week signed an agreement on the occupation of Germany. Details of the aggreement were not immediately known.

The agreement was understood to have been signed by William Strang for Britain, Feodor Gusev, Soviet Ambassador to Britain, for Russia, and Philip Mosely, deputy to Ambassador John G. Winant on the European Advisory Commission, for the United States

Under the agreement, it was understood, machinery would be set up for the control of Germany during the period in which she would be filling the Allied terms of unconditional surrender.

A reliable source said the most important provision of the agreement was a unanimity rule, which means that all major decisions of the big three on supreme Allied control of Germany would have to be reached unanimously.

It was understood that France did not sign the agreement because Rene Massigli, French Ambassador to Britain, has not taken his seat on the European Advisory Commission. One source said, however, that it might be deduced that France would not be excluded from participating in the arrangement for the occupation of Germany

Under the new pact reported last week providing for the establishment of control machinery, the European Advisory Commission would be in a position to draw up proclamations for laying down the law to Germany. These decrees apparently would deal with German industry, economy, education and disarmament.

Aircraft Shell Contract Cancelled

GALT, Nov. 25 — (CP) — Officials of the Babcock-Wilcox and Goldie-McCulloch Co., Ltd., here announced to-day they have received instructions to discontinue production of anti-aircraft shells next month. They said the order came from the United Kingdom.

The firm has been making shells for the Bofors anti-aircraft gun for the past four and one-half years and produced more than 2,500,000. The discontinuation order said the need for this type of shell had been satisfied.

Company officials said 180 employees will be affected by the shutdown. Production wil be completed by the end of the year

HOME ON FURLOUGH — Able Seaman E. A. Reid, RCNVR, son of Mrs. M. Reid, 524 Douglas Avenue, and the late Archie Reid, is spending his leave at home after serving overseas with HMCS Prescott. AB. Reid has a brother, Lance-Bomb. W. J. Reid, serving with the Canadian Artillery at Petawawa.

New Offensive Gains In Burma

KANDY, Ceylon, Nov. 25—(CP-Reuter)—A new British attack, already meeting with success, has been launched in North Burma against the railway town of Pinwe, to-day's southeast Asia command communique reported. Troops of the 36th British Division had already taken their first objective.

Earlier it had been reported that Welsh troops were engaged against the Japanese in the jungle country around Pinwe.

Chinese forces to-day forced two spearheads into Bhamo, the big Irrawaddy port and largest town between Myitkyina and Mandway, the link of the Japanese line barring an Allied sweep into the heart of Central Burma.

Lindsay Native Dies

TORONTO, Nov. 25—(CP)—Mrs. J. G. Workman, a native of Lindsay, Ont., died yesterday at her home at suburban Scarboro. She lived for a time in Wingham before coming to Toronto. Her husband retired recently from the staff of the University of Toronto schools. A brother, Fred, lives in Kitchener.

Painter Dies

NEWBURY, England, Nov. 25—(CP). — Sir George Clausen, landscape and portrait painter, died yesterday. He was 92.

Cavan Institute Discusses V. Diseases

CAVAN, Nov. 25—(ENS). — Cavan Women's Institute met at the home of Mrs. Melville Carr, with 16 members present. The roll call was "Suggest an idea you would like to put in practice for social welfare in your own community." It was moved that Mrs. Norman Braithwaite's group carry on with the dances every two or three weeks to raise funds for Red Cross work as dances had been successful in the past

Letters were read from George Foster, Neil Braithwaite, and Manson Cathcart, thanking the Institute for parcels received. Papers on Farm Forum and its work and benefits to the community were read and passed around by the secretary, Mrs. A. Miller. A paper was given by Mrs. Adams on Public Health and the danger of V.D in the Province, also the advantage of early care and vaccination of children was stressed. Papers also dealt with contagious and infectious diseases of children.

It was moved by Mrs. Snider that $10 be given to Mr. Kerr of Millbrook for Red Cros work. A report was given by the delegate, Mrs. Roy Ferrin, who had been to Toronto to the convention of Women's Institutes. She suggested ways of improving the Institute, and Mrs. Robert Howden gave another paper on Child Welfare.

Lunch was served by Mrs. Melville Carr's group and a social time spent. The women sewed many quilt blocks during the afternoon in preparation for another quilting. Mrs. Keegan and Mrs. Kennedy displayed quilts made by their groups. The next meeting will be on December 21.

TIRED?
Let a
SPENCER SUPPORT
guide your body into healthful posture and relieve that fatigue and muscular backache.

MRS. F. JOHNSTON
213 Wescott
Phone 8758

Nash Yellowknife Gold Mines Ltd.

(YELLOWKNIFE AREA CONTAINS WEALTH UNLIMITED)

No greater opportunity has existed in the annals of Canadian mining history than that which exists today. The Dominion is on the threshold of presenting to the public what will be the major producing gold camp on the North American continent. That area is YELLOWKNIFE. Its possibilities at this time appear to be even greater than those presented by the fabulously rich Porcupine and Kirkland Lake camps in their early stages of exploration. What these two major camps have accomplished is indelibly written in the records and has brought fortune to the courageous and far-sighted investors who had faith in Canada's finest heritage, her natural resources.

The production and dividend record of the principal mines in these two great areas to Dec. 31, 1943, is approximately as follows:

	Production	Dividends Paid
Porcupine	$732,952,561	$218,779,483
Kirkland Lake	$441,673,943	$192,050,480

Located on the Same Zone of Favorable Geology as a Number of the Outstanding Properties in Yellowknife

Nash To Diamond Drill

Nash Yellowknife officials announce that plans are now in the making for the launching as soon as possible of a diamond drilling campaign on the company's property in the Smelter's-Giant section. A faulted zone trending in a southeasterly direction passes through the property and engineering opinion is that it may be a major fault of a main break and as it may exert considerable influence on mineralization, it is planned to centre the new phase of exploration work and diamond drilling on this zone. A large amount of surface work already completed has disclosed mineralized showings and these also will be drilled and a magnetometer survey made of the Nash holdings.

5 Developments— 5 Producers

It is interesting to note that prior to the present activitity in Yellowknife, all development programs resulted in producing mines. Negus, Con, Rycon, Ptarmigan and Thompson-Lundmark were the first to mine and profitably mill the yellow metal. Even Giant was a small high-grade shipper some years ago from a zone still north of present probing.

It is conservatively estimated that at least 20 new mines will emerge when the current new crop of operating companies shift into high gear. This is the beginning of Canada's great era of gold mining expansion. Profits to the investors will run into millions.

"GO" SIGNAL EAGERLY AWAITED

Early development in the Yellowknife area has given every reason to believe that the achievements of Porcupine and Kirkland Lake areas will be equalled and probably excelled. When restrictions on gold mining are lifted, Giant Yellowknife will be prepared for production with a mill of 1,500-2,000 tons daily capacity, and only half of its property has as yet been explored. Negus Mines, Thompson-Lundmark and the Consolidated Mining and Smelting controlled properties of Con, Rycon and Ptarmigan Mines will again demonstrate the great productive capabilities of the Yellowknife field. **THE PROPERTY OF NASH YELLOWKNIFE GOLD MINES IS LOCATED IN THE IMMEDIATE VICINITY OF ALL THESE PROVEN PROPERTIES AND IS AFFORDED AN EXCELLENT CHANCE OF DUPLICATING THEIR ASTONISHING RESULTS.**

BUY NASH YELLOWKNIFE NOW BEFORE THE PLANNED PROGRAM OF DIAMOND DRILLING GETS GOING AND THE PRICE GOES UP IN RESPONSE TO THE RESULTS OBTAINED. THE PROPERTY HAS MORE THAN ORDINARY POSSIBILITIES AT PRESENT LOW PRICES.

Banking Institutions Show Confidence

Prior to the present mining boom in Yellowknife, the area was serviced only by the Canadian Bank of Commerce. Early in 1944 the Dominion Bank and Imperial Bank of Canada opened branches and it is expected that two more of the chartered banks will be operating in the area next Spring, to bring the total to five. This represents concrete evidence that a great future is the destiny of Yellowknife.

Nash Yellowknife Gold Mines Announces Initial Treasury Offering 300,000 Shares at 25c per share

Tear off — Use coupon
NASH YELLOWKNIFE GOLD MINES, LIMITED
45 Richmond St., W., Toronto, Ontario 19
Dear Sirs:
I wish to subscribe to .... shares of NASH YELLOWKNIFE GOLD MINES, LIMITED Treasury shares at 25c per share.
I enclose my cheque (money order) for $..............
NAME ....
ADDRESS ....
As the funds derived from this offering go directly to the treasury for the development of the property, kindly make all cheques payable to the company.

Telephones
Examiner 4641
CHEX 4641
Nights after 6 p.m., Sundays, Holidays
Examiner 4641
CHEX 4643

Evening Examiner
Peterborough

NIGHT FINAL

VOL. XC, No. 281 — WEATHER: Colder; scattered snowflurries. — PETERBOROUGH, MONDAY, NOVEMBER 27, 1944 ★★ PRICE FOUR CENTS

226 HUN PLANES DOWNED IN TWO DAYS

Owen Sound Officer Awarded V.C.

Major David Currie Heads Mixed Force Capturing St. Lambert

OTTAWA, Nov. 27 — (CP). — A young Canadian Army officer, whose small mixed force of tanks, self-propelled anti-tank guns and infantry captured the Normandy village of St. Lambert Sur Dives, thus denying the Chambois-Trun escape route to the remnants of two German armies cut off in the Falaise pocket, has been awarded the Victoria Cross for gallantry.

He is Maj. David Vivian Currie, 32, of Moose Jaw, Sask., and Owen Sound, Ont., an officer of the South Alberta Reconnaissance Regiment. In three days and nights of fierce fighting his force destroyed seven enemy tanks, 12 8-millimeter guns, and 40 vehicles, killed 300 Germans, wounded 500, and captured 2,100.

All officers under Currie's command were either killed or wounded during the action, and he had only one hour's sleep in the entire period, yet when his wife, learning from press accounts that he'd been in a "terrific action of some sort," wrote and asked him for more particulars, he replied:

Modest Fellow.

"What is all this nonsense you were talking about the Falaise Gap? I've been busy ever since coming to France trying hard to win a medal for keeping my head down. Somebody else, no doubt."

But the citation covering the award of the Empire's highest decoration for gallantry to Currie told a different story. It said he defied heavy enemy fire to enter St Lambert Sur Dives alone and afoot when his force was held up by a strong enemy resistance, reconnoitred the German defences and extricated the crews of two tanks which had been knocked out by 88-millimeter guns.

The action began August 18 last. The next morning Currie, without any previous artillery bombardment personally led an attack on the village despite fierce opposition from enemy guns and infantry, and by noon had succeeded in seizing and consolidating a position half-way inside the village.

OWEN SOUND

(Continued on Page 2, Column 2)

CHAPLAIN AWARDED MILITARY CROSS—H.-Capt. R. T. F. Brain, Peterborough, is shown here receiving the Military Cross from Field Marshal Sir Bernard Montgomery at an open-air investiture for Canadians in Belgium. *(Canadian Army Overseas Photo)*

Tokyo Raided 2nd Time In Four Days

Jap War Industries Battered Anew Attack From Saipan

WASHINGTON, Nov. 27.—(AP)—B29 Superfortresses went on the warpath again to-day, hitting Tokyo for the second time in four days, and striking at Japanese installations in Thailand (Siam).

The big bombers struck the enemy capital from Saipan in one blow and then in another come across simultaneously from India bases to hit Thailand.

The War Department in telling of a mission from Saipan in the Marianas Islands under leadership of Brig.-Gen. Haywood S. Hansell, hitting Tokyo from the same spot the B29's used Friday, said:

"Gen. Hansell's 21st bomber command returned to Tokyo again today, Nov. 27 for another daylight bombing attack upon strategic industrial targets. Further details will be released as soon as the information becomes available."

Then, about an hour later, it told of this attack under Maj.-Gen. Curtis Lemay, from bases in India:

"A substantial force of B-29 aircraft from Gen. Lemay's 20th Bomber Command to-day (Nov. 27, Tokyo time) conducted a daylight bombing mission against strategic targets in the Bankok area of Japanese-occupied Thailand."

B-29's can carry as much as 10 tons of explosives. In the original announcement, there was no estimate of the number of Superfortresses returning to Tokyo to-day. Last Friday's contingent was described as a "large task force."

Two of the bombers were lost in the Friday raid. Yesterday came word from Saipan that the entire crew of one of these two B-29's had been rescued from two rafts by an American destroyer.

The Japanese, as is thier habit, reported that to-day's visit by the B-29's resulted only in "slight damage to non-military facilities."

Returns To Quebec?

TERRACE, B.C., Nov. 27—(CP). — French - speaking home defence troops in this area have requested National Defence Headquarters that they be returned to Quebec, it was reported here last night. The reports said the men were performing only essential camp services pending a reply.

(There was no immediate comment at Ottawa on the Terrace report.)

Canadian Guards Win Respect Of Hun Armies

By ROSS MUNRO
Canadian Press War Correspondent

WITH THE 1ST CANADIAN ARMY, Nov. 27 — (CP). — The Germans have always had a healthy respect for British Guards regiments and in this campaign they have learned that the same should apply to the Guards in the Canadian Army.

The Canadian Grenadier Guards from Montreal is one unit which made this quite clear to the troops of Germany's Seventh and 15th armies which it fought.

These Grenadiers met many of the elite formations in the German Army as they rolled their Sherman tanks through France, Belgium and into Holland and they have a long string of victories to mark their contribution to the Canadian Army's triumph on the Western Front.

The three fighting squadrons now are commanded by Maj. Ned Amy of Kentville, N.S., who fought with his tanks all the way from Caen where the unit went into the line first, Maj. "Curt" Greenleaf and Maj. George Hale, both of Montreal. A Winnipeg lieutenant-colonel commands the regiment and second-in-command is Maj. H. A. (Snuffy) Smith of Dauphin, Man., who like Amy fought in tanks in Sicily and Italy.

The Regiment landed in France in mid-July and Aug. 6 went into action.

CANADIAN GUARDS

(Continued on Page 2 Column 4)

6 Allied Armies Push Ahead Fierce Air Battle Over Reich

German Air Force Enters Battle In Large Numbers

LONDON, Nov. 27—(AP)—At least 94 German fighters were shot down today, the second consecutive day of big air battles over Germany, as Americans planes swept almost to Berlin and heavy bombers got in licks in the front line battle after a heavy pre-dawn R.A.F. raid on Munich.

In that raid, the R.A.F. planes scattered six-ton earthquake bombs on that German industrial city for the first time.

Five hundred American fighters, part of a 1,300-plane force which bombed and strafed Nazi rail, road and air targets, met an almost equal number of German Focke-Wulfs and Messerschmitts on a sweep within 70 miles of Berlin.

Furious air battle developed in the Magdeburg, Munster and Brunswick areas as the low-flying raiders swooped on targets all over northwestern Germany. The 94 enemy planes brought down raised the total in two days to 226.

An 8th Air Force spokesman said it was the first time the German air force had been ordered into the air to do battle in such strength against a purely fighter force.

"They must have mistaken the fighters for a bomber escort," he said.

Five hundred heavy bombers, meanwhile, were smashing at rail targets at Offenburg, 10 miles southeast of Strasbourg, and Bingen, 15 miles west of Mainz, without meeting opposition.

They followed the raid on Munich, made by 270 Lancasters.

Both Rhine Valley rail centres are vital to German forces battling the Allied armies on the southern sector of the western front.

More than 250 fighters escorted the bombers, and 500 other fighters ranged over the Ruhr with machine-guns blazing.

132 Planes Downed

The American attacks followed a pre-dawn assault by R.A.F. Lancasters on Munich, and a big air battle yesterday in which approximately 450 German fighters rose to fight off 1,800 American bombers and fighters assaulting the Nazi natural oil refinery at Misburg in a campaign which has showered nearly 7,000 tons of bombs on German oil facilities in 48 hours.

Latest reports today said 132 of the enemy planes were shot down including 16 by bomber gunners. Thirty-six bombers and six American fighters were lost in the Sunday fight. First reports said 50 were lost, but one bomber and seven fighters later turned up safe at friendly bases.

The air ministry said the 15-minute attack on Munich this morning resulted in fires over a wide area. One of the British bombers was lost.

More than 6,000 Allied fighters and bombers roved Germany during the week-end, 2,000 fighters working exclusively on frontline targets yesterday.

At least 139 German planes were destroyed during a gigantic battle over Germany's largest natural oil refinery at Misburg yesterday from which 37 U.S. bombers and 13 fighters did not return.

Seven German planes were destroyed on the ground in strafing attacks and 122 enemy fighters were downed in air combat. The Germans sent up a force of approximately 300 planes to protect the refinery, while the American sky fleet consisted of 1,100 heavy bombers and 700 fighters.

Doesn't Want Cigars

MONTROSE, Colo., Nov. 27—(AP).—The "have a cigar" school of political campaigning seems to have lost its aroma. H. O. Galloway, the only Montrose county candidate to pass out stogies in the recent campaign—$2.50 worth of them, his expense account showed—was defeated.

Russian Tanks Outflank Budapest City

MOSCOW, Nov. 27—(AP)—Russian armored units lashed out from captured Hatvan toward the Danube north of Budapest today while directly downstream from the Hungarian capital another Red formation was reported to have seized a foothold on narrow Csepel island.

Hatvan, 25 miles northeast of Budapest, fell yesterday after a 10-day struggle. With its capture Marshal Rodion Y. Malinovsky was able to manoeuvre his 2nd Ukrainian Army for double attacks to outflank Budapest.

(Berlin said Red Army units fought their way into the northern tip of Csepel island in the Danube River five miles south of the capital's municipal boundary had been repulsed in an attempt to cross into western Hungary "to take Budapest from the rear.")

Meanwhile, troops of Gen. Ivan Petrov's 4th Ukrainian Army shattered a main 60-mile defence line across eastern Slovakia by capturing the key rail, and road hub of Michalovce and Humenne, in a 12-mile advance northwest of Ungvar. This thrust brought the Russians within 28 miles of the two Slovakian strongholds of Koss (Kosice) and Presov.

A key to Northern Hungary communications, Hatvan sits astride a north and south railway leaing to Central Slovakia and the vital Budapest-Miskolc Line.

Moves to drive across the Danube downstream from Budapest, with the island that splits the river for 30 miles south of the capital as a supporting span, admittedly were causing the Germans grave concern.

The Soviet communique did not confirm German announcements that Soviet troops had broken into the important communications towns of Eger and Miskolc, 60 and 85 miles northeast of Budapest. Both guard Matra mountain passes.

Pravda reported the Russians had sealed off along the Baltic one-fifth of all German divisions on the eastern front.

Munitions Blast Kills 20 People

BURTON-ON-TRENT, England, Nov. 27 — (CP). — An explosion at a munitions dump near this Staffordshire town killed at least 20 persons today.

Several were injured, and 40 others were still unaccounted for several hours after the blast.

Buildings as far away as Coventry, 30 miles from the scene, were shaken by the explosion.

American Troops Storm Into Langerwehe Town

By WILLIAM FRYE
Associated Press Staff Writer

LONDON, Nov. 27 (AP)—In hard and bloody fighting, American 1st Army troop stormed today into the centre of Langerwehe, 24½ miles from Cologne and last major German road centre west of the flooded Roer River. At dusk, the infantry was slugging it out with the Nazis there, house to house.

British 2nd Army troops to the north scored a 500-yard gain northeast of Geilenkirchen and other American forces cut slowly deeper into Germany.

The British 2nd Army ironed out a bow in their line near Tripsrath while other troops of Lt.-Gen. Dempcey's force probed the thick defences of Venlo on the Maas River in Holland.

To the south, United States 3rd Army infantry drove through the French Lorraine road centre of St. Avold. Their advance two miles east of St. Avold placed them within 17 miles of sprawling Saarbrucken, one of Germany's great coal, steel and rail centres. The Germans had fought stubbornly for the important communications town 18 miles west of Sarreguemines, but withdrew Sunday night allowing the foot sloggers to enter unopposed.

Widens Front

The 3rd Army widened its front inside the German Saar basin to 18 miles.

The 1st Army burst finally into the forest battlefield town of Hurtgen also and captured Frenz, 28 miles from Cologne. Langerwehe is 18 miles east of the German frontier.

Frenz is 14 miles inside Germany and north of the highway leading through threatened Duren to the great Rhineland city. Troops stood within four miles of Duren.

Further north, 2nd Army Tommies probed into the defences of the enemy bastion of Venlo after cutting the once-dangerous Maas River

ALLIES GAIN

(Continued on Page 2, Column 3)

Interest High In Parliament

OTTAWA, Nov. 27—(CP).—Parliament Hill today awaited with intense interest Prime Minister Mackenzie King's report this afternoon in the Commons when he will move a confidence motion on the Government's policy of authorizing dispatch overseas of 16,000 home defence troops.

Col. J. L. Ralston, who resigned November 1 as Defence Minister after the Cabinet declined to accept recommendations that the home defence army of 60,000 effectives be made available for overseas reinforcements, so far has declined to make known whether he intends to support the Government in the confidence vote.

Some of his Liberal associates, however, say he will support the Ministry if he is satisfied Cabinet intends to pursue an aggressive policy in reinforcing troops on the fighting fronts by sending the draftees overseas without unnecessary delay.

They added, however, that how he will vote probably will depend on what Mr. King says when he moves the confidence motion.

Meanwhile, the Progressive Conservative Party held a caucus today to put the final touches to an amendment they plan to move to the main motion.

Appeal Made To Soldiers To Cease Demonstrations

VANCOUVER, Nov. 27—(CP).—An appeal went out to all troops in Pacific command today to refrain from "unsoldierly" acts following a wave of week-end anti-conscription demonstrations by home defence troops in five British Columbia towns. Maj.-Gen. G. R. Pearkes, general officer commanding-in-chief, Pacific command, made the appeal, according to an officially prepared statement which said the troops were "merely blowing off steam," and that the troops were not confined to any one nationality "but comprised a cross-section of all Canadian provinces."

A French-speaking soldier is in military custody in Prince George, after a Provincial police charge that he tore a Union Jack from a flag pole and attempted to mutilate it. Two Provost Corps NCO's were injured in attempting to stop a parade at Chilliwack.

Parade At Terrace.

But parades at Terrace, Courtenay and Nanaimo were orderly as the soldiers paraded in protest against the Dominion Government's order last week authorizing the sending of 16,000 home defence men overseas.

Vernon was normal during the week-end after draftees there Friday night staged the first anti-conscription demonstration in British Columbia.

With shouts or printed signs, the parading soldiers in the six towns said "Down with conscription," "No conscription," "Down with the Legion," "The Zombie strikes back," and "Let them conscript wealth too."

The statement from Pacific command, which has more than 25,000

APPEAL MADE

(Continued on Page 2 Column 6)

Want Change In Government

By C. E. A. JEFFERY
Canadian Press Correspondent

ST. JOHN'S, Nfld., Nov. 27—(CP Cable)—An inarticulate people of 300,000, the Newfoundlanders wait in silence the destiny that is being shaped for their country in Britain's councils.

The Newfoundlander may be on the brink of emergence from the 10 years of colonial status that has been his penance for his country's economic since as a dominion, but it is pretty hard to determine what he thinks of the prospect. About all that can be safely said is that he doesn't like his present form of government.

Recent suggestions that Dominion's Secretary Lord Cranborne will soon issue a statement on the prospects for increased independence have stirred up no particular new reaction.

One reason for this, perhaps, is that means of public expression in this colony are limited. Since it traded its Dominion right in 1934 for support from Britain in the face of a desperate financial plight, Newfoundland has had no legislature.

It has been governed by an appointed commission—three British and three Newfoundland commissioners and a governor—and the commission has never found it necessary to feel the public pulse.

From articles and letters in the newspapers a segment of the population appears to look for one of three future prospects:

WANT CHANGE

(Continued on Page 2, Column 7)

17,900 Draftees On West Coast

OTTAWA, Nov. 25.—(CP)—The Sept. 30 disposition of 26,000 operational home defence infantry from which most of the 16,000 men likely will be drawn for the overseas reinforcement stream under the government's partial conscription policy showed that Pacific Command had the most—17,900 — and Quebec the least—200.

Figures released to-day by Wartime Information Board's publication, "Canada at War" showed there was a total of 22,200 draftees of this category in Canada and 3,800 in "adjacent territories" — in operational units.

Besides the total mentioned as being in the Pacific Command and Quebec there were 4,700 in the Maritimes, 2,300 in the prairies and 1,500 in Ontario.

A comprehensive W. I. B. table broke down the effective draftee strength of 60,000 and showed the various stages of training of the total infantry potential of 42,000 men.

The table showed the districts where the men were serving Sept. 30 and not where they were enrolled. The figures were not adjusted for Quebec and Ontario military districts that overlapped in each province.

September Casualties 9,008

OTTAWA, Nov. 27 — (CP). — Canada's armed forces suffered 9,008 casualties in September compared to the August total of 10,257, according to figures released today by Wartime Information Board publication "Canada at War."

Casualties since war started to September 30 totalled 70,007, an increase of 8,712 over the August 31 figure of 61,295. Thus there was a discrepancy of 296 when the difference between the two monthly war totals was compared with the casualty increase.

This discrepancy resulted, it was explained, by a reclassification of men formerly listed in the missing, prisoner, and interned column. There was no breakdown to show how these men were reclassified, but presumably they were safe.

Figures for the army—which had about 16 times more casualties than the other services combined—were released Nov. 6, but were repeated in the W.I.B. breakdown to give the three-service picture. The army suffered 8,446 casualties in September for the second highest monthly total of the war and covering stiff engagements in northwest Europe. Casualties in August were 9,338, highest monthly total.

In the 4½ years of the First Great War 628,462 Canadians served and casualties totalled 190,092, including 62,817 dead.

After five years of war the present strength of the armed forces is given as more than 757,000. The casualty total up to Sept. 30 of 70,007 does not take into account merchant navy casualties which were 1,200 up to Feb. 22.

The W.I.B. publication gives a recapitulation of the strength of the armed forces showing the navy has remained at 90,000 since the last figures were given in October, the army shows a decrease from 470,000 to 465,000 and the air force a decrease from 204,000 to 202,000.

Latest casualty table for the three armed forces:—

	RCN	Army	RCAF	Total
Dead	1,338	14,216	10,658	26,212
Missing, prisoners and interned	312	5,964	5,362	11,638
Wounded	350	30,842	965	32,157
Total	2,000	51,022	16,985	70,007

Bitter Conflict Rages On Cologne Plain

Eisenhower Awaits Propitious Hour To Hurl New Force Into Action

By DEWITT MACKENZIE
Associated Press War Analyst

Allied and German troops at the entrance to the Cologne Plain continue to struggle fiercely at close grips, with the enemy front sagging and giving ground in spots under terrific pressure—but still not breaking.

The fighting which is raging in this Aachen sector opposite the great Rhenish city of Cologne is some of the toughest that western Europe has seen since D-Day. For instance, take the case of Weisweiler which was captured by the U.S. 1st Arm yesterday. The Americans fought for 24 hours through the streets before they took this strategic town which sits astride Hitler's great six-lane motor highway to Cologne.

This bitter conflict was in the cards, for the German defences in this zone are the key to the rolling terrain a bit further eastward—across the river Roer—towards Cologne. That open plain bids fair to be the amphitheatre for the showdown.

We are, of course, still witnessing the preliminaries to this battle of the Cologne plain. The Allied offensive hasn't yet reached its full intensity. Field Marshal von Rundstedt is holding for all he's worth along the natural defences of the Roer in an effort to delay fighting in the open countryside which will call for far more reserves than he is likely to be able to muster.

Lacks Reserves.

Many vital elements will enter into the decision of this battle, but among the most important certainly is man-power—the good old infantry again. Von Rundstedt probably already is employing about as many reserves as he can rake up. In short he's in a tight spot, for, whereas he is short of man-power, Gen. Eisenhower still has great forces upon which to call.

For this reason one would expect the Allied commander to strike a fresh blow or blows at almost any moment now in order to take advantage of his enemy's predicament. Where will he hit? There's the ever-present possibility of an attempt to turn the German right flank to the north of Aachen. Or it might be probable to exploit a point showing weakness in the Aachen area. Then of course we always have in mind that big Allied airborne army which one of these days presumably will be dropped behind the German front.

The Weather

Peterborough Temperature

Today:
Night low... 21 Noon 41
Yesterday:
Highest... 32 Lowest.... 17
One Year Ago:
Highest... 46 Lowest.... 25
.35 precipitation

Weather Forecast:

Georgian Bay — Fresh or strong winds; cloudy with light showers; colder to-night with scattered snowflurries. Tuesday: Fresh or strong winds; cloudy and colder; scattered snowflurries.

Lower Lake Region—Fresh or strong winds; cloudy with light showers; colder to-night with scattered snowflurries. Tuesday: Fresh or strong winds; cloudy and colder; scattered snowflurries.

Ottawa and Upper St. Lawrence Valleys — Fresh winds; cloudy, with rain or part sleet. Tuesday: Fresh winds; cloudy and colder, with scattered snowflurries.

Lake Superior — Fresh to strong winds; colder to-day and Tuesday, with snowflurries.

Sun—Rises at 8:27 a.m., Sets 5:44 p.m.

Godbout Opposes Premier

Leader Of Quebec Liberals Takes Stand

QUEBEC, Nov. 27 (CP)—Adelard Godbout, former Liberal premier of Quebec and leader of the Liberal Opposition in the Provincal Legislature, said in a statement today that "as long as the Ottawa government persists in its sudden, unexpected and unexplainable attitude, I will have to count on the opposition of the Liberals of Quebec of which I am the head."

Mr. Godbout said he took his stand against the Federal government's policy on conscription "with regret, but definitely."

"I have always been against conscription for overseas service," he said, and I think that the voluntary system is in the best interests of the country at large. I still think that, and I think also that this encroachment on the Liberal principles is a mistake for which the people of Canada will ask a severe accounting.

"For the past five years, the voluntary system has given the best results. If the necessary measures had been taken, I think it would have continued to be the best until the end of the war.

"I have only one attitude, and I will maintain it."

Carrying Gifts To Santa

Munro Parts With Precious Smokes

By ROSS MUNRO
Canadian Press War Correspondent

BRUSSELS, Nov. 27—(CP Cable).—There are few places in tobacco-famished Belgium where the locals don't ask for smokes and children yell: "Cigaret pour papa," but this cuff-note from the Brussels toyland front beats them all.

Big, jovial Charlie Lynch of Halifax, Reuter war correspondent, and I were Christmas shopping in the toyland of a Brussels department store—the most tremendous and ornate toyland imaginable. Everything any child could want for Christmas could be had and on a gilded throne holding court before goggle-eyed Belgian children was the most distinguished Santa Claus we had ever seen.

Brussels already has a Christmas atmosphere as in this country the day is celebrated on December 6.

We couldn't resist the urge to walk through the tinselled splendor to the throne where Old Saint Nick greeted us with the solemn dignity with which he greets children. "Do you speak English?" we asked him for want of something better to say.

"Sure I speak English," he replied through his barricade of whiskers. "I was once married to a girl from Cincinnati." And he talked about Cincinnati like an American soldier.

We shook hands to leave as more children toddled up, and as I turned away he pulled my tunic. Leaning over, he whispered: "You haven't a pack of smokes to spare, you chum?"

I slipped him a pack and fled.

Jap Resistance Decreasing On Leyte Island

GEN. MACARTHUR'S HEADQUARTERS, Philippines, Nov. 27—(AP) — Infantrymen of the U.S. 32nd Division continued their southward push on Leyte Island today, as a communique noted that Japanese resistance is "steadily decreasing" in the vital Ormoc corridor.

Alert American pilots sank three small troop-laden freighter-transports off Cebu Saturday night in smashing another Japanese attempt to reinforce their hammered Leyte forces.

The 32nd threw back a light counter-attack and continued to press siuthward from Limon, captured northern anchor of the Yamashita line. The communique did not mention the extent of the gain.

In the Japanese attempt to get much-needed reinforcements ashore, at least 17,000 enemy troops have been lost at sea and 19 convoy vessels and 14 escorting warships sent to the bottom.

Although steady American pressure in the Ormoc corridor has caused decreased Japanese resistance, Associated Press War Correspondent Fred Hampson reported from the field that 32nd Division officers were expecting the Japanese to make another stand in the hills three miles south of Limon.

Bombers hit the Tacloban area under a bright moon causing some damage and casualties. Anti-aircraft fire brought down four planes.

Heavy Cruiser Lost.

PEARL HARBOR, Nov. 27—(AP) —A Japanese heavy cruiser, a destroyer, 14 other ships and 72 planes were wiped out as American carrier aircraft hit the Manila area and its vicinity Friday.

Admiral Nimitz yesterday announced the results of this fifth raid of the Monthon Luzon Island.

Nimitz said that in addition to the ships and planes destroyed around Manila, two luggers were sunk and four cargo ships and one oiler damaged.

The attack increased to more than 250 the number of enemy ships immobilized around Luzon Island alone in the 11 raids since September 20 carried out by carrier planes of the U.S. Third Fleet. This does not include the 59 warships sunk or damaged in the recent Philippines sea battle.

Twenty-nine enemy aircraft were shot down by the attacking force, eight were knocked out of the sky by anti-aircraft guns of the surface ships and 35 were destroyed on the ground.

Ships sunk included a heavy cruiser of the Kumano class which previously had been reported damaked, one destroyer, nine cargo ships, four transports, and a small oiler.

We Fix Anything Electric

Don't attempt amateur wiring. It may cause serious trouble. Phone 6453 for expert service.

Miller-Powell Co.
438 George St. Phone 6453

Be Prepared
Order Your Coal NOW

Peterborough Fuel & Transfer Co. Ltd.
PHONE 4629

CANDIDATE—Col. J. A. Dewart, M.C., who is a veteran of the last war and a man who has been interested in the militia of Peterborough ever since, is a candidate for the aldermanic board of the City Council. When the Prince of Wales Rangers were mobilized in the present conflict Col. Dewart was the first commanding officer.

British Reach Marzena River

By LYNN HEINZERLING
Associated Press War Correspondent

ROME, Nov. 27 —(AP)—British troops of the 8th Army, pushing out their bridgehead over the Marzena River about three miles southwest of Faenza, and with other 8th Army forces now are pressing against the new main German delaying position on this front.

British forces captured the village of Belvedere in this push and farther southwest Polish troops gained a foothold on a ridge between the Marzeno and Lamone rivers.

At Faenza there was little change in the situation, with British troops still holding their positions on the eastern outskirts of the town, and the Germans preparing to fight another of their house-to-house battles.

Northeast of Faenza other British troops, moving northwestward from Eda, occupied Scaldino, and between the Montone and Lamone rivers reached Albereto where they were in close contact with German infantry.

Cross Montone

A brideghead over Montone was established southeast of Albereto despite many demolitions.

On the Allied 5th Army front it was again a story of patrol clashes, with the Germans probing constantly at the line with forces of varying size throwing in few counter-attacks on a small scale.

MORE ABOUT—
Owen Sound

Continued from Page 1

"During the next 36 hours the Germans hurled one counter-attack after another against the Canadian force, but so skilfully had Major Currie organized his defensive position that these attacks were repulsed with severe casualties to the enemy, after heavy fighting," his citation said.

"At dusk on August 20 the Germans attempted to mount a final assault on the Canadian positions, but the attacking force was routed before it could even be deployed.. ..Major Currie then promptly ordered an attack and completed the capture of the village....Throughout three days and nights of fierce fighting, Maj. Currie's gallant conduct and contempt for danger set a magnificent example to all ranks of the force under his command."

Major Currie's wife and nine-year-old son David live in Owen Sound, Ont.

SKIN BLEMISHES RESPOND TO VITAMINS

Science shows that many skin troubles due to lack of vitamins

Lemon and lime juice were once used on long sea voyages to offset the dread scourge of scurvy. Today we know the merit lay in the vitamins these citrus fruits contain. Now, for many skin and complexion faults, science says—take vitamins daily. "ALL-in-ONE" Vitamin Tablets give not one vitamin alone, but 5 vital vitamins. Each helps the other to function. Fortify your daily diet with "ALL-in-ONE" Vitamin Tablets. The cost is only $2.15 for a month's supply. At most drug stores.

"ALL IN BRAND ONE" VITAMIN TABLETS

Think Before You Vote

As we pointed out in our previous message, the proposed contributions from the City Trust and Utilities Commission should be added to the $600,000.00 and interest, it is proposed to obtain from the city taxpayer. If this were done, the figures would read as follows:

City Trust	$300,000.00
Utilities Commission	50,000.00
New by-law	600,000.00
Interest on $600,000.00	200,000.00
Grand total	$1,150,000.00

And almost one half of this is for the benefit of "outside" patients.

Don't forget this when you vote on the new hospital by-law.

PETERBOROUGH PROPERTY OWNERS' ASSOCIATION

(This is the 9th in a series of 15 advertisements)

Ralston Holds Key To Liberals' Fate

By R. K. CARNEGIE

OTTAWA, Nov. 27 (CP) — A thoughtful and experienced member of Parliament today told the Canadian Press he was confident the fate of the Liberal Government would hinge on how Hon. J. L. Ralston, former Defense Minister, votes on Prime Minister Mackenzie King's confidence motion in the Commons this week.

"If Col. Ralston votes confidence in the Government," he said, "then I think the Government will stand, but if he votes 'no' then it seems to me enough members will follow his lead that even if the Ministry is not defeated the margin would be so small that Mr. King would seriously consider resigning."

The debate will open today in the House when Mr. King will move his confidence motion in a speech in which he is expected to state the Cabinet's policy now that authority has been taken under Order-in-Council to send 16,000 draftees overseas.

If all those so far dissatisfied with the Government united against the motion, the anti-conscriptionists because they oppose this step by the Ministry and the others because the step has not gone far enough, they could only muster 98 of the 245 seats in Commons, 11 are vacant.

So the Canadian Press informant has it figured out that it all depends on how Mr. Ralston votes. If he votes "yes" to Mr. King's motion then the Government would have a majority which, taking cognizance that the Opposition would be completely divided, would encourage it to carry on. In fact, if Mr. Ralston supports the motion the C.C.F. members are likely to follow him on the ground that if the policy is good enough for him it is good enough for them.

But if Mr. Ralston decides the Government's proposal is not good enough and votes against it, then it is believed, other English speaking Liberals would follow his lead and that is where the possibility arises of the Government losing out.

Never since the defeat of the Government of Rt. Hon. Arthur Meighen in 1926 has the vote of one private member meant so much.

MORE ABOUT—
Allies Gain

Continued from Page 1

bulge to three or four isolated pockets of Germans and the troops manning the pill-boxes and other fortifications around Venlo itself.

Take 2 Generals

In Alsace, American troops spread out on the Rhine plain through the Saales Pass, cleared yesterday in a swift advance between the Vosges mountains, while in Strasbourg the French captured two enemy generals and held all the city except a pocket of resistance at the end of the bridge across the Rhine.

Despite enemy counter attacks, units of the U.S. 3rd Army cut through the Maginot Line defences northeast of Metz, extended their lines inside Germany southwest of Merzig, and scored gains up to three miles on their right flank north of Saarebourg.

The 1st Army's gains east of Aachen, where the Americans were almost clear of the Hurtgen forest and had cut the Weisweiler-Duren highway six miles west of Duren, were crowding the enemy back on the Roer River in a slow but steady advance. Weisweiler fell to the Americans yesterday after days of savage street-fighting.

On the 1st Army's left, troops of the 9th Army crowded into Koslar in a house-to-house battle. The Germans fired delayed-action artillery shells into the American lines, and made a feeble, four-plane strafing and bombing attack, but their major counter-effort, a tank-supported thrust, was smashed yesterday with the aid of fighter-bombers.

Little Change

Except for the 500-yard advance toward Wurm, there was little change in the 2nd Army's position north of Geilenkirchen. In southeastern Holland, however, the Tommies had cut the enemy remnants on the west bank of the Maas north of Venlo to isolated pockets with two drives to the river north of Grubbenvorts and north of Broekhuizen. The town of Blitterswijk was captured.

The defences of Venlo lie behind a huge anti-tank ditch in an arc about 1¼ miles west of the city, and British units have not yet launched a major attack on the fortifications.

As the 6th Army group's multiple attacks in Alsace spread through the mountains and over the Rhine plain, French armor and American infantry captured 12 forts near Strasbourg and made prisoners of Gen. Maj. Frans Vaterot, military commander of the city, and Gen. Maj. Wilhelm Uttersperen, engineer commander.

American forces fought through the Saales Pass northeast of St. Die and placed another force on the Rhine Plain. Northeast of Belfort French forces reached St. Germain and La Chapelle, threatening the last escape route for the enemy still resisting in Belfort itself.

The Germans have abandoned all the forest area of Belfort, and smashed a counter-attack. An enemy garrison was fighting stubbornly against a tightening French ring at Annemarie, and the German force which tried to cut the Belfort-Sappois Highway was crushed.

The German radio admitted that "strong American tank forces" scored new gains toward the Saar Basin on the left wing of the 3rd Army front, where the Allied communique reported American troops had reached the town of Obereschm.

TORONTO POULTRY

TORONTO, Nov. 27 — (CP). — Wholesale dressed poultry prices were unchanged here today.

A Free Meal

CHICAGO, Nov. 27—(AP). —Members of the Harry J. Recks family were partaking of turkey Thanksgiving Day when a three-pound cock pheasant crashed through their kitchen window and landed on the stove. Recks quickly substituted an axe for his fork, repaired to the chopping block outside, and then rejoined his family at turkey dinner. Today the Recks will eat pheasant.

Christian Worship Has Personal Touch

The Peterborough Christian Businessmen's Committee had as their guest speaker Sunday evening, Frank Guthrie, a prominent businessman of Guelph. The special soloist was Mr. McConnell of Peterborough.

Mr. Guthrie took as his text the words that Christ spoke to the thief on the Cross, "Verily I say unto thee today shalt thou be with Me in Paradise". Three things from these words, he said. First it is for the present "Today", second it is personal "With Me", and third it is perfect "Paradise". Salvation is not for some future time, it is to be accepted now, "Now is the accepted time now is the day of Salvation."

The speaker referred to an incident related by Bishop Taylor Smith, chaplain general in the First World War, when asked by a young clergyman to be sent as chaplain to minister to the soldiers in France. He said to him I am a soldier with only three minutes to live what would you say to him? The young minister fumbled in his pocket for his prayer book. No said the bishop, that is not enough at a time like this, this man needs salvation now, you must present to him the Christ that can save even to the uttermost that is the only Gospel that can save a man who has only three minutes to live. The second thought was that it is personal, Jesus to the dying thief was a person. It is the person of Jesus Christ that saves not by works but by faith, when Christ met Zacheus, a man who claimed righteousness because he gave half of his income to the poor, Jesus told him that salvation had entered his house that day when he entered. We must accept the Person of Jesus Christ if we would be saved that is the meaning of the Gospel.

The third point was "Perfection", the dying thief found Perfect Peace and satisfaction in the promise of Christ that he would be with Him in Paradise. There was never a person who accepted Christ, who did not find in Christ all that he expected. He is the perfect Son of God.

Next Sunday Rev. Mr. McRoberts of Oshawa, will be the speaker and Mrs. McRoberts will sing.

MORE ABOUT—
Canadian Guards

Continued from Page 1

tion when the Canadian Army struck down the Caen-Falaise highway.

By rushing up masses of guns, the Germans blocked the Army's thrust at Falaise and Aug. 14 the second major attack was launched. The Grenadiers were right to the fore in this huge tank and infantry advance over the Laison River Valley northeast of Falaise. Three hundred tanks, among them the tanks of the guards, charged like a modern light brigade through the valley and into the German guns lined on the far side.

A Furious Battle

One entire German company surrendered to the Guards in their tanks in the wild confusion of battle raging in the blazing heat of that August afternoon.

"I have never seen anything like that tank charge over the Laison," said Maj. Smith. And he has seen just about everything in tank warfare.

Grenadiers followed up this sensational success by rolling on to the German massacre at the Trun Gap. Their Shermans fired hundreds of rounds at point blank range into German convoys and columns of troops which tried to break through the Gap to the roads to the Seine.

The Grenadiers thus had their full share in the destruction of the Seventh Army.

More recently they have fought in the battle of southwest Holland. Advancing north from Antwerp, the Grenadiers shared in the Oct. 20 attack by the Canadians which resulted in the capture of Esschen.

After that the Grenadiers pushed north to cut the Bergen Op Zoom-Roosendaal highway and then they continued on to take part in the battle for Steenbergen.

TORONTO LIVESTOCK

Livestock Receipts

Receipts of livestock at the Union Stock Yards over the week-end were:

Cattle	x6,527
Calves	580
Hogs	428
Sheep and lambs	2,147

x—Plus 1,000 holdovers.

—FOR A WEDDING GIFT

Combination Radio Table and Magazine Rack

W. E. FRANKS
431 George St.

Stocks Lower Volume Normal

TORONTO, Nov. 27—(CP)—Industrials held small gains this afternoon on Toronto Exchange. Other groups were lower. Volume was normal at 303,000 shares.

Noranda in base metals and Abitibi Pfd, in industrials, sold in volume at losses of 1 to 2 points. Smelters, on smaller volume, was down 1¼ and other soft base metals were nickel, Lake Dufault, and Waite-Amuet. Steep Rock firmed 5.

Wasa Lake was a heavy trader on an advance of 10 to 1.20 and minor gains were held by Sladen, Bear and Louvicourt. Bralorne weakened ¼ and losses of 5 to 8 cents were posted by East Malartic, Beattie, Pioneer, Sullivan, MacLeod-Cockshutt, McKenzie and some other golds.

Aside from the weakness of the Abitibi issues, industrials were firm. Dominion Woollens gained ¼ to a new high, C.P.R. firmed ¼ and Canada Malting added ¼.

MORE ABOUT—
Appeal Made

Continued from Page 1

home defence soldiers under its jurisdiction, said the "demonstrators were protesting what they termed a 'phoney conscription' and expressing their disapproval of a form of compulsion which they considered discriminatory."

There was no indication from Pacific command of any tightening of regulations in any camps where home defence men are stationed although it was announced in Ottawa Saturday that discipline would be made more strict until the present situation becomes less tense.

Tore Down Flag.

Pte. Rene Gouin, a member of a French regiment stationed at Prince George, was turned over to military authorities by Provincial Police, who said Gouin was arrested as he was about to mutilate a Union Jack after tearing the flag from atop the Prince George Citizen, a weekly newspaper.

Sgt. Charles Marvis, head of the Chilliwack Army Provost Corps detachment, suffered a fractured knee cap, allegedly when kicked by a parader, and Cpl. A. Smith was hit over the head with a bottle when they attempted to stop a demonstration of about 150 soldiers at Chilliwack. Both were sent to hospital.

Military police arrested a soldier accused of kicking Marvis.

The Chilliwack parade although possibly the smallest of any so far with estimates of participants ranging from 100 to 150 produced the most disorder.

Four members of the Provost Corps were given first aid at a drug store for minor injuries suffered in clashes with marchers. John Davidson, a veteran of this war, was pushed but not injured, and the marchers failed in an attempt to upset a military patrol truck.

The largest demonstration was staged at Terrace, where an estimated 1,500 men marched in an orderly fashion and in regular formation from their camp to the village where they tramped back and forth.

Some of the Terrace demonstrators carried rifles but there were no incidents caused by the marchers. Some soldiers not in the parade tore a sign from the Canadian Legion Hall.

A window was broken in the Canadian Legion Hall at Courtenay where an estimated 300 home defence men marched for an hour despite a rain.

At Nanaimo where about 150 men, including at least one general service soldiers and a corporal marched, military police confiscated two cameras with which the demonstrators attempted to take pictures of the parade.

Build 5 Homes On Bethune St.

With three other houses in course of construction, two of them already roofed, Harold Hamilton is excavating the cellars for five others on Bethune street south of Aberdeen avenue. To expedite this preliminary work in the labor shortage, Mr. Hamilton has been employing a steam shovel, available on another local building contract, moving from cellar to the next and taking out the intervening earth between each of them in succession.

The other houses, Mr. Hamilton has under way and well advanced are on Hopkins avenue, Monaghan road and Cambridge street.

It was reported that the five lots on Bethune street average around 39 feet frontage, slightly less than the minimum 40 feet recently proposed by the city council in a resolution which has not yet been resolved in bylaw form and authority. The entire property is understood to provide for eight lots with the closing of a lane, whose width would be distribution over the component lots. It was stated that Mr. Hamilton hopes to provide a turning area as substitute for the lane outlet. As the lane is registered in the plan, its closing would have to receive the approval of Judge Smoke, and it is understood Mr. Hamilton intends to apply for that permission.

In the meantime he is carrying on a substantial one-man building project, aided by the extension of favorable weather in these late November days.

Stockyards Face Possible Embargo

TORONTO, Nov. 27—(CP)—F. C. Fletcher, yards manager Union Stockyards said today that if cattle arrive as expected the yards would have to put on a full embargo and issue instructions to the railroads not to accept any more billings this week. Fresh receipts reported this morning totalled 7,500 head and 1,300 head were unsold from last week. Mr. Fletcher said the Yards expected another 2,000 head would arrive today by truck.

Composite Schools

SASKATOON, Nov. 27.—(CP). — Composite High schools with five or six types of courses are being planned for Saskatchewan under the new High school curriculum which is expected to be ready for the fall of 1945. Henry Janzen, director of curricula, told the Saskatchewan educational conference here Saturday.

MORE ABOUT—
Want Change

Continued from Page 1

1. Full restoration to self-governing status.
2. A representative administration with certain representatives appointed by the United Kingdom.
3. Federation with Canada.

On the issue of confederation with Canada it is difficult to determine the real sentiment. Some sections of the press and the letter writing public express opposition in most cases quoting Nova Scotia's claims of disabilities to that province under the Canadian confederation. However, the silent public's views on that point are not clear.

But it can be said that general sentiment is against the governing commission. This feeling has been aggravated lately by the government's agreement to grant Canada a 99-year lease on the strategic Goose Bay airport area in Labrador without first seeking the public's views on parting with this territory.

Man Faces Second Charge Of Assault

Joseph Norman Brick, Wolsley street, who had previously been charged with assaulting Hum Horning occasioning actual bodily harm faced a second charge this morning of assaulting Willie Hum.

Brick asked for an adjournment to get a lawyer and witnesses and on the new count and the previous charge was remanded until Thursday on bail.

His brother Thornton Brick, was also remanded until Thursday on a charge of assaulting Hum Horning.

Sixteen-year-old Max Hunter pleaded guilty to having been drunk on Hunter street and was fined $10 and costs. In answer to a question from Magistrate O. A. Langley, K.C., Inspector Reid said that the boy had refused to state where he got his liquor.

Florence McGrath having been declared not mentally ill after having been examined by two doctors was acquitted on that charge but was fined $10 and $1.75 costs after pleading guilty to being drunk. A vagrancy charge was dismissed when no evidence was offered.

Col. H. Cockshutt Industrialist Dies At Age 76

BRANTFORD, Nov. 27 (CP) — Col. Henry (Harry) Cockshutt, one of Canada's leading industrialists, head of the Cockshutt Plow Company enterprises and former Lieutenant-Governor of Ontario, is dead.

The 76-year-old dean of the agricultural industry in Canada who last Sept. 21 marked 60 years with the Cockshutt Company died here yesterday.

Col. Cockshutt, native of Brantford, was Chancellor of the University of Western Ontario at the time of his death. During his life he was actively connected with many financial and manufacturing interests. He was a director of the Bank of Montreal, the Canadian Pacific Railway, Bell Telephone Company and the International Nickel Company, and chairman of the Sun Life Insurance Company Advisory Board.

He became treasurer of the Cockshutt Company Dec. 19, 1888, secretary-treasurer three years later and managing director in 1894, at the age of 25. Despite his youth he made many trips to foreign markets.

Followed Brother

In 1911, he became president of the company, founded by his elder brother, I. J. Cockshutt and held that position until September 1934 when he resigned to become chairman of the board of directors.

In 1899, when only 31, Col. Cockshutt was elected mayor of Brantford, the youngest person on record to be mayor of this city. He was associated with practically every worthwhile civic endeavour launched here and in Brant county.

Col. Cockshutt was appointed lieutenant-governor of Ontario in 1921 and held the position for six years.

Funeral arrangements will be announced later.

BUY WAR SAVINGS STAMPS
with the money you save when shopping here.

A. E. SAUNDERS
13 Monaghan Rd. Phone 3713

As A Property Owner --- I Would Like To Know ---

1. *How many members of the Peterborough Property Owners' Association are on the present City Council?*
2. *How many are aspiring to the new Council to be elected December 4th?*
3. *How many members of this organization or their families have had to have an emergency operation?*
4. *Who are the members anyway?*

(Signed) L. M. BROOKS.

THE PETERBOROUGH EXAMINER

"JUMBLED NAME CONTEST"

14 Prizes Every Week

LOOK FOR ADS IDENTIFIED BY THE MAPLE LEAF

Y'MEH PENTS LOSS

The name of one Maple Leaf advertiser will be shown above with the letters jumbled each week. Contestants' task is to unscramble them and show correct name on entry form, also mention what advertiser you desire prize order on. To qualify for the contest, a receipt must be attached to each entry from one of the contest advertisers. Contestants can make as many entries as desired so long as a purchase receipt is attached to each one.

WEEKLY PRIZES

1st	$5.00
2nd	A portrait valued at $5.00
3rd	$2.00
4th	$1.00

Next ten will receive a Capitol Theatre ticket each.

Portrait is 8 x 10 Black On White in Folder by MORRIS DUKE

AWARDING OF PRIZES

From all correct and eligible solutions received during the week, 14 will be drawn and the prizes awarded respectively: 1st. $5.00; 2nd. a portrait valued at $5.00; 3rd. $2.00; 4th. $1.00; the next ten will receive a ticket to the Capitol Theatre. The first third and fourth prizes will be in the form of a merchandise order on any contest advertiser.

EVERY MONDAY AFTERNOON AT 2.05, THE WINNERS WILL BE ANNOUNCED OVER STATION CHEX AND ATTENTION DIRECTED TO THE JUMBLED NAME FEATURE IN THAT DAY'S PETERBOROUGH EXAMINER.

Solution ....
Name ....
Address ....
Advertiser on whom you wish your prize order

Last Week's Prize Winners

1. Mrs. A. Lee, Box 798, Peterborough ... $5.00 Order
2. Mrs. Wilkinson, 501 Sherbrooke Street, Peterborough ... $2.00 Order
3. Josephine Heffernan, Norwood, Ontario ... $1.00 Order

CAPITOL THEATRE TICKETS

Mrs. Eric Gardner, 557 Douglas Avenue
Mrs. C. W. Cooper, 6 Lundy's Lane
Miss L. Brierley, 641 Chamberlain Street
Mrs. S. Gilmour, 56 Morrow Street
Beverley Rumary, 352 Water Street
Betty Williams, 562 Douglas Avenue
Mrs. Dollie Hayes, Lakefield, Ontario
Mrs. G. Busby, 4 Cottesmore Avenue
Mrs. H. Corrin, 222 Perry Street
Mrs. Hele, Sub 1, Peterborough, Ontario

Special Prize awarded by Morris Duke Studio—An 8 x 10 Black and White Portrait—Mrs. P. R. Butler, 880 Chamberlain Street

Ladies' Wear
For good value and personal service you will do better at
Florence Shoppe

Judge Studying Rebate Appeal

COBOURG, Nov. 27 — (ENS) — Judgment was reserved by Judge J. C. M. German on Friday in connection with the action brought by William Fraser, M.P. of Trenton against Hugh Hennesey of Murray township. Plaintiff claimed rebate of $161.20, being the amount claimed to have been overpaid on 240 tons of manure bought by Clifford Cochrane, agent for Mr. Fraser from the defendant.

Mr. Cochrane testified that in January of 1943 he purchased 240 tons of manure from the defendant at a price of 50 cents a ton plus 10 cents extra per ton if the manure proved to be of extra good quality. By error he certified the account on a basis of $1.25 a ton. Plaintiff hauled the fertilizer himself.

W. Willman of Trenton testified that he charged $1.15 a ton when he drew it and 65 cents a ton purchased at the barnyard. A. Brown of Trenton said that he sold manure at 50 cents a ton, and charged that price in sales on a number of cases to Mr. Fraser. R. Plews, another Trenton farmer, testified that he paid from 40 to 65 cents a ton for manure at the barn and $1.25 a ton when delivered.

Evidence Stands

R. D. Arnott, counsel for Hennessey objected to this evidence, but Judge German pointed ont that in spite of the fact that there had been a contract, it was proper to enquire into current prices to establish a yardstick to determine the price most likely to have been agreed upon when the deal was made between Fraser's agent and Hennessey.

The defendant testified that when Cochrane undertook to purchase the manure it was agreed that defendant would deliver it himself and the price decided upon was $1.15 a ton and if the quality proved to be as represented, 10 cents more a ton would be paid. Some time after the manure had been taken away, the defendant took his bill to Cochdane who computed it at 62 loads of four tons each at $5, a load, and backed up the account. About a week or so after the account was paid, Cochrane informed him that he had inadvertently overpaid him. Witness testified, however, that it was his understanding that the amount was to be $1.15 a ton, defendant to deliver, and ten cents extra a ton if it was as represented. He asserted that he had sold manure for a high at $2 a ton and never less than $1 a ton.

WINS VICTORIA CROSS—Shown is Maj. David Vivian Currie of Moose Jaw, Sask., and Owen Sound, Ont., whose bravery and leadership in heavy fighting near Falaise have won him the Victoria Cross. *(Cdn. Army Overseas Photos)*

V.C. Winner Says St. Lambert Battle Was One Of The Worst

By DOUGLAS AMARON
Canadian Press War Correspondent

WITH THE 1ST CANADIAN ARMY, Nov. 27 (CP Cable) — The battle of St. Lambert Sur Dives was "the toughest and best action" of Maj. David V. Currie's military career.

"I'll never forget it," the 32-year-old soldier from Moose Jaw, Sask., and Owen Sound, Ont.—Canada's seventh Victoria Cross winner of the second great war—told correspondents Saturday. "The results gave everybody a good feeling."

Wearing a one-piece tank suit and a black beret, Currie stood up to a 40-minute questioning, which brought forth poised, modest, and straightforward answers about the three-day battle which virtually sealed the escape gap for the German 7th Army in the Falaise pocket.

He did not minimize the importance of the August operation, which he said he realized at the time was the biggest job ever given his squadron of the South Alberta Armored Reconnaissance Regiment.

St. Lambert was the key point of the Chambois-Trun escape route in Normandy.

The Germans, Currie said, felt that with superior numbers they had a better chance of breaking through than the Canadians had of holding them, but "our fire stopped them."

One shell from a Canadian tank pierced a house and blew up an ammunition truck on the other side.

"Fires started and when the shooting died down and it became fairly quiet, I could hear the shrieks and groans of the wounded Germans," Currie said, "I almost felt sorry for them."

All enemy attempts to smash through the Canadians with counter-attacks were foiled, but several times it was touch and go. On one occasion German S.S. troops clambered atop two Canadian tanks a few hundred yards away from Currie but tank-crews knocked them off by swinging the guns on their pivots.

Attacked At Night

Another time, at night, the Germans infiltrated to the tank positions, and were captured as they were preparing to set fire to the Shermans over which they had poured oil.

"I was much too busy for personal feelings," Currie said; but he admitted he was frightened when a shell from a Canadian medium gun burst three feet from his tank. The Germans were so close that he had to call for artillery support almost on his own position.

The squadron commander, who wore a beret throughout most of the three-day action because he does not like a steel helmet, had no time for sleep and little time for food. He had only one hour's sleep on the third day of the battle and one hot meal daily.

Lauded Soldiers.

He spoke highly of the soldiers under his command, one of whom, Cpl. Mike Ottenbreit, a gunner from the Alberta outfit, won a military medal for his part in the St. Lambert action.

A native of Saskatoon, Currie worked in a Moose Jaw garage before the war. He joined the N.P.A.M. as a private in 1937, and devoted much of his time to army work. He likes soldiering and says he considers staying in the army after the war.

"The boys we have are the best you can find and I like looking after them," he explained.

He came overseas in 1932 and saw his first west front action in mid-summer at Tolly La Campagne, just south of Caen. He has had only a few days' leave since then. He has always worked in co-operation with the Argylls, for whom he has the greatest admiration.

His squadron led the Canadians in Bergen Op Zoom, after the campain along the Leopold Canal, which Currie said was a "a little too tough for us because the country was flooded."

Currie—whom Gen. Crerar congratulated personally at 1st Canadian Army Headquarters Saturday—still is commanding his squadron. He doesn't know what's yet in store for him, but hopes his V.C. won't put him on the sidelines for the closing phases of the war.

FLY-HUNTING ANTS

The largest ant in the world hunts flies in the Amazon jungle.

Head Students Given Prizes

COBOURG, Nov. 27 — (ENS) — Annual commencement exercises of Cobourg Collegiate were held during the week-end in the school auditorium when prizes won during the years were presented. The principal, R. N. McKenzie, was chairman.

The prize for the best all 'round girl, went to Jeanne Thompson, the Hickey Cup being presented to her by Miss Hazel Grimmon. The Ravensdale Cup, for the best all 'round boy, was presented by Flight Lieutenant Arthur Ravensdale of Malton, to Keith Anderson.

The Kinsmen Club prizes for efficiency, presented by Harold Bellamy, were won by Jane Pirie, Lorraine Kerr, Kathleen Kimpton, Ellen Vagg and Romona Douglas. The Rotary Club efficiency prizes were presented by Fred Slade to Marion Ashdown, Kenneth Halligan, Jeanne Boswell, Patricia Birmingham and Bruce Stinson.

Diplomas and certificates were presented by J. R. McIlraith and the valedictory address was given by Barbara Wallace. During the evening a talk on vocational guidance was given by H. R. Beattie of the Ontario Dept. of Education. The contributors to the musical program were Bruce Curtis, Betty France, Betty Walden and Shirley Drope.

3 Months Sentence

COBOURG, Nov. 27—(ENS)—Arrested in Toronto with two others for theft of a car in Port Hope, Lawrence Banks of Toronto was sentenced to three months in jail by Judge J. C. M. German when he pleaded guilty to theft of a car owned by Fred C. Richardson. Bruce Rodden and James Devlin, both of Toronto, will stand trial later on the same charge.

Burnet, Dodge Seek Mayoralty

COBOURG, Nov. 27 — (ENS) — John Burnet, mayor of 1944 and Roy Dodge, ex-Reeve of Cobourg, will contest the mayoralty chair at the municipal elections on December 4. Others who had qualified by the close of the qualification period on Saturday night were: Robert Love and Reuben Jackson for reeve; Douglas Glenn, deputy-reeve by acclamation. Council: David Carr, Alan Field, James Goody, Edward Morton, Judd Kennedy, Ernest Jeffery, James Rollings, John Runciman, William Wenn and Mrs. Clara Delany. All but Carr, Goody, Jeffery, Runciman and Wenn are members of this year's council. Elected to the public utilities commission by acclamation was John Delanty. Acclamations to school board were Dr. G. Dundas, Fred Cockburne and Fred Nicholls.

ISLAND-STUDDED COAST

About 150,000 islands fringe the coast of Norway.

"It Pays to Buy Quality"
McKnight's Grocery
694 Armour Rd. Phone 6134

For hard-to-get perfumes and colognes try

McDERMID & JURY
321 George Phone 8801

SORE, CLOGGED NOSTRILS SOOTHED AND CLEARED
When your nostrils are red and painful ... when your nose becomes choked and stuffy ... when you can't breathe without a smothery feeling ... that's the time for Mentholatum. Try it. Mentholatum will quickly soothe inflamed membranes ... relieve stuffiness and help you to breathe freely again.
TUBE OR JAR 30¢
Mentholatum is sold on a money-back guarantee. At all druggists.
MENTHOLATUM
Gives COMFORT *Daily*

Painful, Pus Filled Boils the Cause of Much Misery

If you suffer from boils you know how sick and miserable they made you feel.
Boils are an outward indication of impurities in the system, and just when you think you are rid of one another crops up to take its place and prolong your misery. All the lancing and poulticing you can do may not stop more coming.
To help overcome boils you should purify the blood, so why not give that old, reliable blood medicine, Burdock Blood Bitters, a chance to show what it will do in helping you get rid of them? Thousands have used it for this purpose for the past 60 years. Why not you?
The T. Milburn Co., Limited, Toronto, Ont.

Comstock
FUNERAL SERVICE
THE SURROUNDINGS OF A BEAUTIFUL HOME AT NO EXTRA COST
We have tried, sincerely, to make the Comstock Funeral Home a place where the family and friends may have all the seclusion and comfort of a fine, private residence, and, as well, the facilities of a modern funeral home.
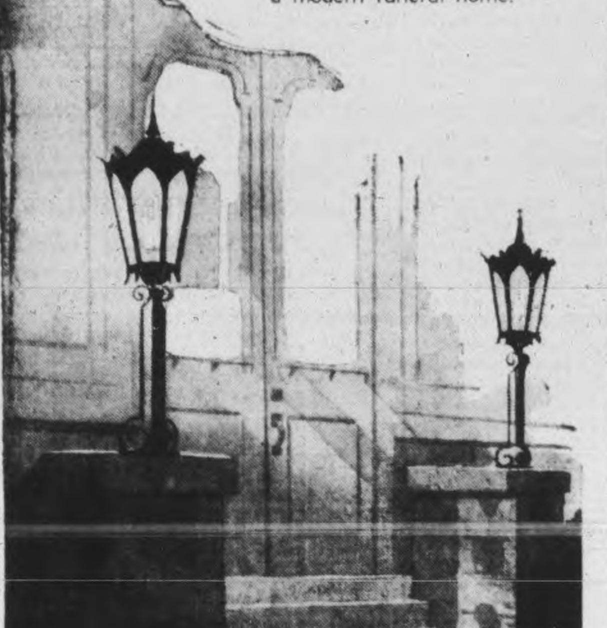
305 WATER ST. PHONE 4683 AT ANY TIME

Shop for your Christmas suggestions early at
Dickson's DRY GOODS
395 George St.

CAMEO RINGS
A ring which has much distinction
WARNE'S JEWELLERY
349 GEORGE

You Women Who Suffer From
HOT FLASHES then CHILLY FEELINGS
If *you*—like so many women between the ages of 38 and 52—suffer from hot flashes, weak, nervous irritable feelings, are a bit blue at times—when due to the functional middle age period peculiar to women—try Lydia E. Pinkham's Vegetable Compound to relieve such symptoms.
Lydia Pinkham's Compound is made *especially for women*. For almost a century—thousands upon thousands of women—rich and poor alike—have reported benefits. Lydia Pinkham's Compound HELPS NATURE and *that's* the kind of medicine to buy. Just see if you're not delighted with results! Follow label directions.
LYDIA E. PINKHAM'S VEGETABLE COMPOUND

NOT 'TIL 1959 CAN THERE BE OTHER WATCHES LIKE IT!
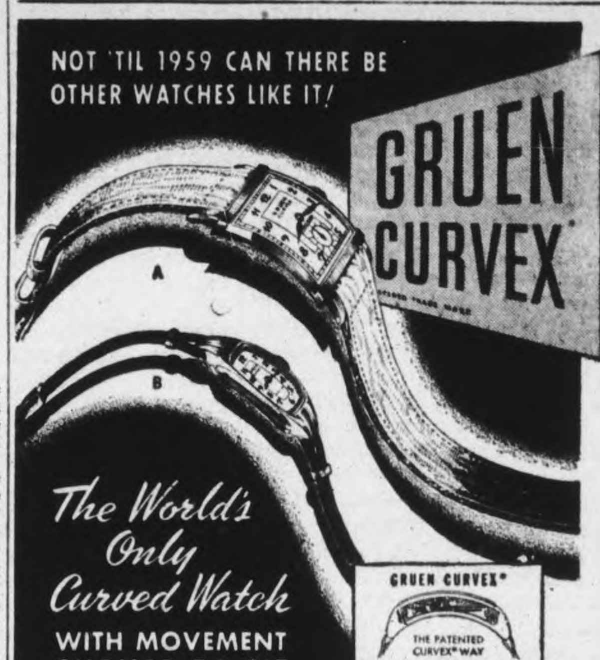

The World's Only Curved Watch
WITH MOVEMENT CURVED TO FIT THE CASE
GRUEN CURVEX*
THE PATENTED CURVEX* WAY
THE OLD WAY
A. CURVEX CENTURION...17-jewel Precision movement, 10 kt. pink or yellow gold-filled case..................$52.50
B. CURVEX BARONESS...17-jewel Precision movement, 10 kt. pink or yellow gold-filled case..................$47.50
Other models as low as $29.75
SEE THE GRUEN DEALER
There's one in your district

These dimes work their heads off

No doubt you've seen dimes worn so thin that you can't see the heads on them.
That's what happens when money is really passed around.
That's what happens every year to at least two and a half billion dimes that are put into circulation through the life insurance companies. These dimes really go to work.
They come in the form of premium payments from four million policyholders and if you prefer figuring in folding money, they amount to 250 million dollars.
In peacetime these dimes are not idle. They are kept busy through investment in a great variety of local and national undertakings. For the past five years they have been busy in a strictly military sense—backing up our fighting men with more than a billion dollars' worth of Victory Bonds.
These busy dimes are helping to buy security for you and yours—both in the present and in the future—both at home and abroad.
It is good citizenship to own LIFE INSURANCE
A Message from the Life Insurance Companies in Canada
L-744

The Examiner

The Peterborough Examiner published each evening by Peterborough Examiner Limited Office Hunter and Water Streets, Peterborough, Ont.

W. RUPERT DAVIES President
H. L. GARNER General Manager
G. WILSON CRAW Managing Editor

Subscription Rates 20c per week in City of Peterborough delivered by carrier. $7.00 per year on Rural Routes; $8.00 by Mail outside Canada.

Members Canadian Press; Audit Bureau of Circulations; Canadian Daily Newspaper Association; Empire Press Union; Ontario Provincial Dailies Association.

TELEPHONE 4641
Private Branch Exchange to all Departments

Men often oppose a thing merely because they have had no agency in planning it, or because it may have been planned by those whom they dislike.
—*ALEXANDER HAMILTON.*

MONDAY, NOVEMBER 27, 1944

Acclamation For The Mayor

The *Examiner* adds its congratulations to those which have already been extended to James Hamilton, Esq., upon the acclamation which makes him mayor of this city for the eighth successive year. Mayor Hamilton has given devoted service to Peterborough during difficult and complex times. Nor has he served only; he has led in many projects which demanded courage and foresight. He has been honoured by the mayors of other Canadian communities, and he has become known as an authority on municipal tax questions. Peterborough is lucky indeed to have a man of his capacity in office; he will serve for an eighth year, and there seems little reason why he should not serve for a ninth, if he wishes to do so, thereby equalling the record in office of the late Mr. Roland Denne. But it must be obvious that Mr. Hamilton cannot be expected to serve as Mayor indefinitely, and we think that aldermen who have any desire to succeed him should make their desire known during the early months of the coming year. Then, late in 1945 or 1946, they will be able to stand for election; the city's good fortune in having an able and willing Mayor should not kill all ambition in the Council.

The office of Mayor is the highest honour which Peterborough can bestow upon a citizen. Mr. Hamilton has been found worthy of that honour upon eight occasions, a circumstance which assures him more eloquently than any words of the trust and affectionate esteem which are reposed in him by the people of Peterborough.

The Municipal Election

Fears were expressed during the past week that a mistake had been made in changing the date of the municipal election from January 1 to the first Monday in December. There appeared to be no election talk and little interest in the approaching municipal contest. However, already these fears have been partially allayed by the large crowd which attended the nomination meeting on Friday night. It was one of the largest in many years, making it necessary to bring additional chairs into the council chamber. The strong slate of candidates for City Council also shows that greater interest than was thought is being taken.

While there is not going to be a contest for mayor or Board of Education it is assured that there will be very keen battles for the five seats on the City Council and the vacancy on the Utilities Commission. Eleven men are running for council, and this includes the five retiring aldermen, along with six others, all of whom go to make up a field from which the electors should have no difficulty in selecting five who will give strong support to the mayor and five other members of the council whose term of office did not expire.

For Utilities Commissioner two men are in the contest and both have given service on the Commission.

If the added interest shown in the nominations and the number of candidates in the field brings out a larger vote on December 4 then change in election date can be said to have been a step in the right direction.

In the retirement from the Board of Education of Dr. C. M. Scott and H. G. Walker the Board loses two members who for years have given faithful service.

German Generals On Our Side

General Eisenhower, as his name tells us, is of German descent, and the story is being told that he intervened at recent staff meeting, where 'the German point of view' was being discussed, to say that as the only German present he thought that his opinion was worth something. As we look through the names of the important commanders in the Allied ranks we find Nimitz and Spaatz, as well as Eisenhower himself, among the Americans, and we have not forgotten that Lord Louis Mountbatten was a Battenberg for the first 17 years of his life. And does anyone need to be reminded of the strong Germanic strain in the Royal Family?

We must not fall into the error of believing that Germans are evil simply because they are Germans, and that German blood is a kind of taint. To believe such things is to be as silly as the Germans who swallowed the stupid Nazi racial doctrines. One of the best friends democracy has had in recent years was the late Wendell Willkie, who was proud of his German ancestry. But Willkie and Eisenhower and Nimitz and Spaatz were raised in a free country and their training and environment have had little in common with those of their German contemporaries.

Do we seek to imply by this that Germany at present is full of people who are only waiting for an opportunity to reveal themselves as men of goodwill? Most assuredly we do not. The German people have had all the goodwill knocked out of them during the past thirty years, and during the Hitler regime those who refused to surrender their goodwill were forced to surrender their lives. The environment and training of the German people has been as uncongenial to enlightened and free living as anything short of actual slavery could be. Indeed, it must be said that the lot of a slave in ancient Athens was infinitely preferable to that of a citizen of the Third Reich, for the slave had humane and enlightened masters.

Germany presents us with the problem of a nation which has been systematically debauched and debased, and stuffed with grievances and hates until it has lost touch with the rest of western civilization. It will take as long to undo the damage as it did to make the Germany which we are fighting. That is a solemn thought. Are we ready to take on fifty or sixty years of unrelenting re-education? And are we fitted for it?

Death Of An Astronomer

To most of us astronomers are men of mystery, who live in a world so remote from our own that we do not even attempt to find out what they are thinking, or how their work influences our ideas about the world in which we live. Sir Arthur Eddington, who died last Wednesday, did more than any other living astronomer to explain himself and his colleagues to the layman. He was a great astronomer himself, and Professor of that subject at Cambridge; he was one of the very few men who thoroughly understood what Dr. Einstein was getting at in his studies of relativity; he evolved theories of his own about the structure and behaviour of the universe, and he put those theories forward in language which almost anyone of good education could understand.

His name was known to many people through his book *The Expanding Universe;* his other works were too difficult to attract the general reader. But in that one popular book he explained something of the poetry and mysticism of modern physics. The modern physicist is not, as many people imagine, a man who seeks to expose and destroy the ultimate mysteries of the universe, and express them in terms of measurement and mathematical formulae. He is, rather, an explorer of that unseen part of our universe which mankind has hitherto explored only by such essentially intuitive instruments as religion, in which the poetic element is strong, and often of uneven quality. Of course, Eddington engaged in many projects which were astonishing the people who were not physicists; on one occasion he amazed a group of reporters in New York by telling them that he had computed the number of protons in the world, and that the sum had reached eighty digits, of which the first was 1, and the eightieth a 6.

At one time it was estimated that only twelve men in the world knew what Einstein was doing in the realm of relativity. But Eddington, who was one of the twelve, wrote a book on the subject which increased the number to several thousand. He was not a 'popularizer' in the cheap sense, but he had an unusual gift for making abstruse matters less abstruse.

Eddington, by his life's work, has increased our knowledge of the universe in which we live. That is something which can be said of few men, even among those whom we call great.

NOTE AND COMMENT

Many people seem to think that Hitler is dead. Personally, we hope that he is not. Death at this point would be too easy a way out for him.

Bing Crosby says that he met people in Paris who had never heard of him, or Sinatra either. Well, the occupation wasn't *all* bad.

Farming News and Views

By
HON. DUNCAN MARSHALL

THE wheat crop of France this year will reach 325,000,000 bushels. The Germans got such a surprise in France that they were unable to pursue any "scorched earth" policy. From the hour the Allied Army landed it was fighting all the time, and crops were too green to burn at that season. France has been an extensive grower of wheat and it was kept up, as no doubt the Germans hoped to harvest the crop.

◆ ◆ ◆

President Roosevelt has expressed the opinion that over one million of the U.S. troops will settle on the land after the war, most of them young men who had worked on farms, or lived on their home farms, until they joined the forces. Something over fifty thousand Canadians expressed a wish, when enlisting, to farm after the war.

◆ ◆ ◆

DURING the war over 7,000 specialists have graduated from Soviet Agricultural Colleges, and this year 11,000 new students entered these colleges. Some of the Schools of Agriculture in Russia, in towns formerly occupied by the German Army of Invasion, are now functioning again.

◆ ◆ ◆

At an auction on Larchfield Farm, Maidenhead, England, mangolds were offered for sale and brought up to £63 (over $250) per acre. Pretty steep price for feed for dairy cows, but keeping up the supply of fresh milk in Britain is a very serious matter.

◆ ◆ ◆

AN R.A.F. officer, who recently flew from Cherbourg to England, found a Colorado beetle in the fur lining of his jacket when he reached London. He presented his specimen to the Ministry of Agriculture and it created a small furore as the Ministry has shown a good deal of interest in keeping "potato bugs" out of Britain. This officer informed the officials that the Cherbourg Peninsula had a very large supply of these pests. The farmers in Normandy were rather too busy to give many such things their attention this summer. For thirty years the English agriculture authorities have guarded their coast against potato bugs, and successfully. They have spent a good deal of money in the effort.

◆ ◆ ◆

A matter that Canada must take up seriously in the often referred to re-organization plan after the war is the Health of Animals. A good deal has been done to eradicate tuberculosis among cattle but Contagious Abortion, so called Bangs Disease, needs more attention. Much progress has been made with vaccines in Britain, and most of our breeders of pure-bred cattle in Ontario vaccinate their calves against Bangs with signal success. There has been a shortage of Veterinary Surgeons, many being in our armed forces, but when they return they should be put to work.

There will be no necessity for the payment of compensation in connection with Bangs, as has been done with T.B., so the cost will be much less. There is no reason, however, as a Vet. goes out to herds to test them for T.B., why he cannot at the same time and expense, take a blood sample to test for Bangs. There are two laboratories in Ontario which now report on these samples—one at Hull and the other at the O.A.C. at Guelph. There being really no range cattle in Ontario, it will be a comparatively easy matter to give the cattle of this province a clean bill of health.

We had a recent example of the advantage of this at the auction sale of feeder cattle at Little Current, on Manitoulin Island. This Island has been a T.B. free area for some years and so a farmer who wanted to put in a few steers to feed, and had an accredited herd himself, could buy these cattle and take them home with confidence that he was running no risk as far as T.B. was concerned. Many farmers gave orders to buy on that account. The cattle were then loaded and shipped out at once to their destination and not mixed with other cattle.

There are a good many cattle being wintered on the Manitoulin and there is a proposal to put on an auction in the spring, for cattle to go on grass, of between two and three thousand head.

A complete clean-up of contagious cattle diseases can be made, particularly in Ontario, with very reasonable expense. Mastitis is another ailment that should have attention at the same time, and dairy farmers would welcome this, as they have been pursuing it whenever it appeared in their own herds.

◆ ◆ ◆

THERE seems to be a few new diseases developing among pigs. You hear of some farmer who has heavy losses and they seem to sort of drop down on him. There is a cause for these things; they don't just happen and the best way to guard against them is by cleanliness and sanitation about every pen or stall that houses an animal. We don't use enough lime. Lime scattered about the floors, after they are thoroughly cleaned, and whitewash on the walls. By the way, I talked to W. A. Dryden the other day, and the first thing he said was: "Say Duncan, that whitewasher came and he went through those box-stalls like a cyclone, and he certainly left his mark wherever the stream of lime hit." As a matter of fact, lime has a cleaning and sweetening effect even on land. Rudyard Kipling refers to it, in "The Land," as "cool grey healing chalk." Chalk is simply a soft form of limestone, and for centuries it has been used to improve English soil.

◆ ◆ ◆

Thos. E. Wilson, the Chicago packer, speaking in Oklahoma City the other day, stated that three out of every ten pigs farrowed in that state died before weaning, and then pointed out the immense saving to the farmer of that state if one of these three could be saved. These are the leaks in farming; you can't plug them all, but they can be cut down, but only by the patience and care that an occupation as various in its applications, and intricate in its demands as farming requires.

◆ ◆ ◆

JUST as a reminder, put in a few sods for the pigs during the winter, and not merely a few. Also, lay in a stock of Derris powder to delouse your cattle as the winter passes. Jimmy Watt one time said to me: "This is a queer country anyhow to raise cattle in. The flies eat them up in the summer and the lice finish them off in winter."

◆ ◆ ◆

Russia has grown 1,850,000 acres of sunflowers this year. The clear climate there enables the seed to dry out well in the heads. The plants are allowed to mature and a good deal of fuel is secured from the stalks. From the seeds, vegetable oil is extracted and then the residue, as with linseed, is made into cattle cake. Cellulose is another product from this crop. Russia will get back to farming very rapidly. The marvellous manner in which they evacuated their cattle before the German Army, and then defeated the Germans and returned the cattle to their home farms, will be a cause for wonder by every cattle man who has read about it.

◆ ◆ ◆

THE difficulty in processing cattle in the Packing Plants has eased up. During the week ending November 11th, there were over 35,000 head of cattle slaughtered in the Inspected Plants in Canada. This is the highest record for a week's slaughtering in such plants. It would appear from the present calculations that 1,300,000 head of cattle will be slaughtered in Inspected Plants during 1944, while in 1943 we just reached about 1,000,000 head. This is some beef production for Canada.

There are still a few complaints about the embargo on cattle going to the U.S., but we must remember that there are two parties to every bargain and we cannot treat our next-door neighbour and war partner to suit our own purpose alone. We still remember the Fordney-McCumber and the Hawley-Smoot tariffs, and so we must keep amicable relations with the U.S. This is too large a question to be trifled with, by trying to force something on an unwilling customer. We hope and expect to get into this market again when Britain does not want, or need, all our beef. Let it be as soon as reasonably possible, say we all!

On The Subject Of Sitting Still

(LONDON TIMES)

MR. Jeff Davies, America's "King of the Hobos," who recently paid his railway fare on a War Bond selling trip, reported that riding in the orthodox way in a carriage had its drawbacks. He complained in particular that having to sit still in one spot was "terrible," and in that he will hardly have the sympathy of travellers over here who spend their journeys wishing they had a place where they could sit at all.

To be sure some trace of that urge which in childhood made a railway journey a scurry between the windows so that nothing of interest on either side of the train should be missed survives, but it grows faint indeed when the business of getting from one place to another is packed with so much complication and unavoidable discomfort.

Although it does not normally rank among the pleasures of life, the strain of five years of war has made the prospect of sitting still and doing nothing wonderfully attractive. Edmund Payne, in the days of the old Gaiety musical-comedy, sang a plaintive little song about a man who tried hard to be lazy but could never be lazy enough, and it may well be that instead of the plunge into a vortex of furious pleasure and amusement which some prophesy we shall indulge in for a time after the war, people instead will find their relaxation in the negative, but by no means negligible, joy of doing nothing at all.

A poor life this if full of care
We have no time to stand and stare.

wrote Mr. W. H. Davies, himself once of Mr. Jeff Davies' fraternity, and, with the substitution of the word "sit" for "stand," the sentiment has much to recommend it to a world which, when not busy working or fighting, spends its time in queues.

Contemplation, however, has never been a national habit, and, although we are not given to the larger gesticulations, we are generally inclined to be fidgety in our ways. The strain of keeping still for even so long as it takes a photographer to press his bulb is obvious in the staring eyes and unnatural expressions in the photographs of friends and relations, and inability to concentrate and be still betrays itself in that incessant rustling of newspapers, coughing, clearing of throats, crossing of knees, and tapping of pipes and cigarettes in which the British public indulges whenever it is forced into the passive attitude of sitting.

Indeed part of the attraction of smoking seems to lie in the excuse it affords for unnecessary movement, and "business" with cigarettes is, in life as on the stage, a convenient means of breaking any silence which threatens to last too long. It is a commonplace that women of today cannot walk and hold themselves in the manner of a generation which knew the discipline of the backboard, and the ability to remain quiet, to dominate by immobility, is another of the lost arts.

The technique of modern acting, whether on stage or screen, inclines in its idiom to the restless and informal, and while there are many who can imitate Gerald Du Maurier's mannerisms, there are few who can convey the stillness of nervous tension which often accompanied them. If, however, the knack of sitting still eludes us and a statuesque Orientalism of pose remains beyond our reach, the attraction of the idea remains, and the "terrible" experience of Mr. Davies seems enviable enough to people who look forward to the simple relief of putting worry from their minds and taking the weight off their feet.

Green Grow The Rushes—O

The elaborate and often extravagant employment of the interlacing technique of the stone- and -metal-work and the illuminated manuscripts of Late Celtic times owed something to the prevalance of the rush-plaiting craft in rural Ireland. In this connection the observation has been made that the smooth interlacings of the opus Hibernicum simulate the pliant rush rather than the angular straw, which, being mainly oat-straw, had in any case more profitable uses: . . .

We have the rush butterfly cage which, with a variety of materials and insects, can be paralleled from many parts of the Old World among pastoral societies. We may cite examples from Central Asia, India, and classical Greece. In their recent work on the Gobi Desert, Cable and French describe "the entrancing little toys, necklaces and bracelets made by the desert children. When the cicada begins to sound its queer, tearing cal in the great heat, every child cuts the desert grass to make a tiny cage to hold one of the fascinating tree hoppers. The Gobi baby's rattle, too, is a hollow ball of twisted grass enclosing a large bead." The Indian herd-boys, Kipling writes, "weave little baskets of dried grass and put grasshoppers in them." Theocritus described a Greek shepherd boy "weaving with asphodel stalks a neat locust-trap"; George Moore makes his shepherdess (in "The Pastoral Loves of Daphnis and Chloe") "scamper forth in the morning to gather some rushes to make a cage for a grasshopper." . . . .

There are also plaited bracelets and belts, and strips of plait woven together to make bonnets or hat-bands. And finally, though this does not exhaust the list, there are little baskets made for gathering wild strawberries or bilberries. The ritual element is well illustrated in the bilberry baskets, for it is still the practice in many hilly districts to celebrate the beginning of the harvest season on Garland Sunday, about the early part of August. August the first, in the old Celtic year, was the beginning of autumn, just as February the first . . . marked the commencement of spring. The custom is for the young people to make picnics to well-known spots in the mountains, where they weave their little baskets, pick the bilberries and engage in music and dancing. Thus the plaiting of rushes is linked up with the ancient customs of pastoral life, with the leisure of the hills where the Irish, like the Scots Highlanders and many other herding folk, spent most of the summer watching their cattle among the green rushy pastures.—Estyn Evans, in "The Countryman," Autumn, 1944.

A DISTURBING PRACTICE

A 10-year-old boy was charged in Ottawa Juvenile Court with breaking the seal on a freight car in the Broad Street yards, and it came out that the car was loaded with explosives.

According to our news story, cars of explosives standing in the Ottawa yards are not guarded, but are prominently marked to indicate their contents, this as a warning to the public.

Judge Fraser expressed the opinion that such cars, when standing in the yards, should be under constant supervision. We think most people will agree with him. A solemn admonition to beware the explosives means nothing to a youngster of ten, seals are easily broken, and the possibilities of such a situation are alarming.—Ottawa Journal.

Hard To Believe How Time Flies

NOVEMBER 27

1914 Lieut.-Col. E. B. Clegg, Peterborough has been appointed camp commandant of the Canadian troops at Salisbury Plains.

Sydney Craven, 14-year-old Grove School student from Annapolis, Md., is drowned while skating on Lake Katchewanooka near Lakefield.

Home Guard regiment has twelve companies on parade with a turnout of 600 members.

A. F. Knight, acting manager of the local branch of the Bank of Ottawa is recipient of pre-nuptial gifts from customers and colleagues.

G. L. Martin, married here last night, left this morning to join a British regiment for active service.

1924 The contract for garbage collection next year has been let to Angelsey and Withers for $8,800.

Peterborough Symphony orchestra under the direction of Rupert Gliddon gives a successful concert at the Grand.

P. A. Kearney, one of the oldest citizens of the Young's Point district is dead, aged 83 years.

At Norwood Mrs. J. Vandervort who was 87 years of age has been called by death.

Police are trying to find the person who threw a stone through the window of License Inspector Joseph Stewart.

1934 Only a few workers are now employed on the Burleigh Falls-Apsley road.

N. R. Vinton, provincial organizer of the Red Cross addresses local canvassers before campaign opens.

Rev. Dr. A. T. Barr of St. Paul's Church is the new president of the Peterborough Children's Aid Society.

Dr. Luke Tesky and Frank Regan of Toronto address a meeting of the local C.O.F. Club.

The Madrigal Singers stage a concert in the Collegiate auditorium in aid of the relief fund.

A Bible Message

There were together Simon Peter, and Thomas called Didymus, and Nathanael of Cana in Galilee, and the sons of Zebedee, and two other of his disciples. Simon Peter saith unto them, I go a fishing. They say unto him, We also go with thee. They went forth, and entered into a ship immediately; and that night they caught nothing.

But when the morning was now come, Jesus stood on the shore: but the disciples knew then that it was Jesus. Then Jesus saith unto them, Children, have ye any meat? They answered him, No. And he said unto them, Cast the net on the right side of the ship, and ye shall find. They cast therefore, and now they were not able to draw it for the multitude of fishes. . . .

As soon as they were come to land, they saw a fire of coals there, and fish laid thereon, and bread. . . .

Jesus then cometh, and taketh bread, and giveth them, and fish likewise. This is now the third time that Jesus shewed himself to his disciples, after that he was risen from the dead.

So when they had dined, Jesus saith to Simon Peter, Simon, son of Jonas, lovest thou me more than these? He saith unto him, Yea Lord; thou knowest that I love thee. He saith unto him, Feed my lambs. He saith to him again the second time, Simon, son of Jonas, lovest thou me? He saith unto him, Yea, Lord; thou knowest that I love thee. He saith unto him, Feed my sheep.

He saith unto him the third time, Simon, son of Jonas, lovest thou me? Peter was grieved because he said unto him the third time, Lovest thou me? And he said unto him, Lord, thou knowest all things: thou knowest that I love thee. Jesus saith unto him, Feed my sheep. (John 21: 2-6, 9, 13-17.)

Letter To The Editor

WHAT'S THE ALTERNATIVE?

Sir,—I have been reading with a great deal of interest the advertisements appearing in the Examiner and being sponsored by the Peterborough Property Onwers' Association. I am assuming that the purpose of the advertisements is to seek to defeat the bylaw regarding the hospital which will be submitted to the ratepayers at the forthcoming Municipal Elections.

If I am correct in this, I should like to ask the sponsors of the advertisements what alternative they have to offer in order to provide adequate hospitalization for those of our fellow-citizens who need this service. Surely, the advertisers cannot be indifferent to the urgency of the need for increased adequate hospital facilities, nor should they be unmindful of the benefits they, in company with many others, have enjoyed over the past fifty years from the beneficence of the late Mrs. Charlotte Nicholls.

I should also like to suggest for their consideration that the advertisements would, in my opinion, carry much more weight if the names of the sponsors of the advertisements were given.

Thanking you, Mr. Editor, for your valued space, I am Yours sincerely,

JAMES DUTTON.

225 Stewart Street.

Unconsidered Trifles

The young husband eyed the greyish concoction with misgiving. Bravely he dug a spoon into the mystery, and began to eat.

After a few moments he straightened himself, eased his collar a little and asked: "What do you call this, darling?"

"It's date pudding, dear," beamed his young wife.

"Oh, yes," he breathed, "but—er—what date?"

IN A HURRY

The passing of 76 major items of legislation, including some acts of an extremely controversial nature, in three weeks is something in the way of a record for Saskatchewan legislatures. Such speed allows little time for examination and inquiry by the members and no observable time for hearing representations from the public. As a matter of fact some of the measures were passed after a direct refusal to have a committee study at which those of the public who are directly concerned could present their views either of approval or protest. Such was the case in the matter of the most controversial and most authoritarian law of the session, the Trade Union Act, which was not permitted to go to the law amendments committee for study.—Regina Leader-Post.

Helps Check Colds Quickly

You can often check a cold quickly if you follow these instructions.

Just as soon as you feel the cold coming on and experience headache, pains in the back or limbs, soreness through the body, take a Paradol tablet, a good big drink of hot lemonade or ginger tea and go to bed.

The Paradol affords almost immediate relief from the pains and aches and helps you to get off to sleep. The dose may be repeated, if necessary, according to the directions. If there is soreness of the throat, gargle with two Paradol tablets dissolved in water. Just try Paradol the next time you have a cold and we believe that you will be well pleased. Paradol does not disappoint.

Dr. Chase's Paradol

"Quality Assured"

Over 400 Tests ensure the uniformity, dependability and long life of every Edison Mazda Lamp you buy.

Edison Mazda Lamps are thoroughly inspected, rigidly tested, to assure that they "stay brighter longer". They provide the right light for better sight. Use them throughout your home.

EDISON MAZDA LAMPS

L-94

CANADIAN GENERAL ELECTRIC CO. LIMITED

11 Candidates Enter Council Field

Mayor James Hamilton has been returned by acclamation and four members of the Board of Education were also given acclamations but there will be contests for the Utilities Commissioner and the five seats on the city council. This was the final result of the municipal nominations when 9 o'clock came on Saturday night, the last hour when qualifications could be filed.

Eleven nominees in all have entered as candidates in the field for the city council and both nominees for Utilities Commission qualified.

The Board of Education although given an acclamation will have two new members, Walter Bannon, chairman of the North Monaghan School Board and Frank Jobbitt, treasurer of the Peterborough Lock Company. Dr. C. M. Scott and H. G. Walker, both members of the 1944 Board and ex-chairmen, who have given years of faithful services did not qualify. The other two nominees who qualified were C. Alex Sollitt and Fred Reed. Mr. Sollitt in 1945 will be starting his third term of two years and Mr. Reed his second.

E. R. Shirley, former member of the Peterborough Utilities Commission and Fred Hills at present a member of the commission are contesting the vacancy on the commission.

Eleven nominees qualified for the five seats on the aldermanic board. This included the five retiring aldermen, Herb. Bradburn, James Dutton, Max Swanston, John E. Sullivan and Adam Sands. In the field also are Col. John A. Dewart, A. E. Thompson, Hurrell Dodds, Walter Wright, Melville Morrow and W. Ken Sloane. Of this later group Mr. Dodds was a candidate last year and lost out by a few votes. Col. Dewart is a former member of the Board of Education.

It's easy to do your own decorating when you know what to do

If you don't want to do your own Decorating we will be pleased to estimate on your work. Remember, no one in Peterborough is better equipped to handle large or small jobs than we are — and our charges are reasonable.

COLEMAN BROS.
(Established 1906)
Phone 4485
447 George, North of Brock

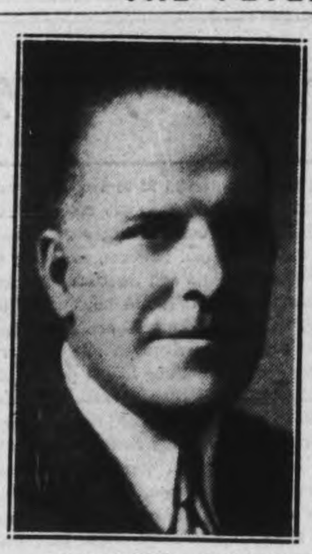

RE-ELECTED—J. Fred Reed (Left) and C. Alex. Sollitt (Right) who were re-elected to the Board of Education by acclamation. Mr. Reed in 1945 will commence his second two-year term and Mr. Sollitt his third.

Omemee Man School Trustee

TORONTO, Nov. 27.—Assumption of 50 per cent. of the cost of education by the Province will assist in equalizing educational opportunities in rural and urban areas, by aiding in establishment of larger city school districts, Dr. V. K. Greer, chief inspector for Department of Education, told members of the Association of Ontario Public School Trustees and Ratepayers at the closing session of their annual meeting on Saturday.

Because rural districts near cities are unable to maintain schools of the same standard as the cities, without ruinous tax levies, he said, many cities and towns in Scotland and the United States had taken nearby country points into their school districts.

Dr. J. G. Althouse, Ontario Director of Education, told the Association that the time was passing when, although claiming only a small percentage of high school graduates, the universities through their entrance requirements, dictated the high school curriculum. The problem of adapting high school studies to local needs, he said, would fall to the trustees.

Election of officers for the coming year was by acclamation. D. Roy Kennedy, K.C., was re-elected president and L. H. Saunders, a founder of the Association, became honorary president. H. B. Fetterley and J. F. Twigg, K.C., are the vice-presidents, and J. D. Mills continues as secretary-treasurer. Directors are: Rev. Canon W. A. Townshend, London; D. Riddell, York Township; W. J. Saunders, Kingston; S. Cotterill, Hamilton; E. C. Kilmer, Brantford; Mrs. M. D. Baker, New Toronto; Mrs. Dorothy Hague, Swansea; W. N. Baulk, Kitchener; S. B. Carew, Omemee, and C. Winters, Sault Ste. Marie.

Rioters Burn 3 Union Jacks

RIMOUSKI, Que., Nov. 27 — (CP). — Three Union Jacks were burned in the course of anti-conscription demonstration here last night by about 200 civilians headed by a few soldiers from the vocational training school. Most of the participants were youths under 20.

The demonstration, which lasted about an hour, started with the youths marching through the streets singing "O Canada". They stopped in front of the city hall, where one flag was burned. Later, two more flags were burned in front of the Knights of Columbus canteen.

Police did not interfere and there was no further disturbance.

FULL OF IRON

Liver is the only meat that exceeds oysters in iron content.

LEAVING BOARD—Dr. Charles M. Scott, who is retiring from the Board of Education. Dr. Scott is a former chairman of the Board and has served faithfully the citizens of Peterborough for eight years.

RETIRES—H. G. Walker, former chairman of the Board of Education, who did not seek re-election for 1945. Mr. Walker has been in poor health for some time and has been on leave of absence since September. For years Mr. Walker gave faithful service especially as chairman of the Property Committee, and the fine condition that our schools are in today is largely due to his service.

Workers Can't Afford To Be Ill!

Workers have to keep well, health is important. See your doctor and bring his prescription to us.

Elliott's REXALL DRUG STORE

You'll be proud to wear this badge of service

THE ANSWER IS UP TO YOU!

The answer to this question . . . for thousands of Canada's fighting men... will come from the hearts of volunteer blood donors. In Ontario donations are lagging. 50,000 *new* donors must be registered immediately if we are to do our share in giving our boys over there a second lease on life.

Did you ever talk to a boy, back from active service, whose life has been saved by blood transfusion? You ought to . . . because then, and only then will you realize the full import of this service of mercy. You'll realize what blood donor service means to our fighting men . . . to boys close to you or to your friends . . . who are taking their chances over there . . . for you.

Register *now* . . . help bring them back alive! This is your chance to help Red Cross maintain the life line!

BLOOD DONORS are NEEDED as never before!

CANADIAN + RED CROSS

Monday, 8-11 a.m.; Wednesday, 8-11 a.m.; Thursday Evening 7-8
135 BROCK STREET — TELEPHONE 8284 or 8633

Vote Dec. 4th

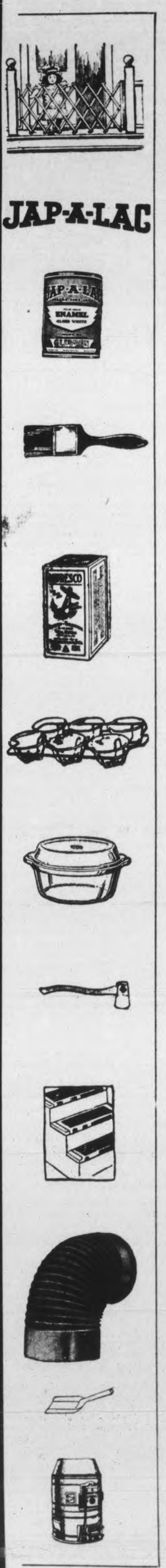

It is important that all property Owners (even Peterborough Property Owners' Association?) vote December 4th, re Hospital Bylaw.

Presuming that the majority have read the clear facts so ably expressed by men who have the interest of all at heart and who have given of their time and business judgment in the daily and weekly press the bylaws should be assured IF you get out and vote.

Supposing a modern hospital is built which can operate with efficiency, how can anyone with business experience believe that the deficit should increase (if any) in proportion $330,000 plant to $1,400,000 plant? Modern equipment means less cost of operation. Old equipment has caused the present deficit due to the extra operation costs being required.

Granted the money came from the citizen that the City Trust and Utilities Commission has, it will still belong to the citizens and render better value giving service to the sick than lying idle or at interest. Incidentally, the endowment fund will still be invested in Nicholls Hospital. The money will be working serviceably. It has been already pointed out the interest for deficits will be offset by less labour.

Re the advertisements inserted by the Peterborough Property Owners' Association: "Think Before You Vote," quoting the original act of 1886, Section 13. Yes, think before you vote, especially of the misery and suffering that will be relieved by an up-to-date and well equipped hospital.

We can raise money to equip and pay men to fight and sacrifice their lives and of necessity destroy life. Why can there not be "enough and to spare" for those living in peace, yet suffering and in need?

Incidentally we sat in afternoon class with Mr. H. R. Sills (see his letter to the Editor, page 4, November 23) and both of us came from Kingston. There they have a real hospital. Our only regret since moving to Peterborough has been the lack of adequate hospital facilities. However, **if everyone gets out and votes,** the Bylaws should be assured of passage. This includes support of $75,000 in aid of the Memorial Community and Health Centre — another worthy project.

Re "outside patients": How many merchants get business from citizens of the County? We do and are glad as Property Owners to reciprocate or help "outsiders" who help to increase our volume of sales. The greater volume of business the better we are able to distribute and save Peterborough citizens on Hardware and Supplies.

In London, Ontario, they are going to spend $3,000,000 and have a total bed capacty of 3,000 beds.

VOTE "YES" TO ALL THREE BYLAWS DECEMBER 4th

"SAVE AT CHOWN'S IN '44"

WE DELIVER HUBERT CHOWN HARDWARE PHONE 6186

They'll Do It Every Time — By Jimmy Hatlo

Old Country Soccer Results

Representative Match.
Scotland 7, R.A.F. 1.

Irish League.
Derry City 4, Glentoran 0.
Distillery 1, Belfast Celtic 5.
Linfield 4, Cliftonville 2.

League West
Bristol City 4, Aberman Athletic 2.
Cardiff City 6, Bath City 2.
Lovells Athletic 2, Swansea Town 1.

Scottish Southern.
Albion Rovers 0, St. Mirren 0.
Clyde 2, Hibernian 3.
Dumbarton 2, Motherwell 6.
Hamilton Academicals 5, Airdrieonians 0.
Hearts 2, Celtic 0.
Morton 3, Third Lanark 1.
Queen's Park 5, Partick Thistle 2.
Rangers 4, Falkirk 0.

Scottish Southern
Third Lanark 3, Queen's Park 0.

Other Matches
Eastern Command 2, Southeastern Command 10.
Gillingham 9, London University 3.

League South
Chelsea 2, Arsenal 1.
Clapton Orient 3, Millwall 2.
Crystal Palace 3, West Ham United 0.
Portsmouth 0, Brighton and Hove Albion 1.
Queen's Park Rangers 7, Luton Town 1.
Reading 4, Brentford 4.
Southampton 7, Aldershot 2.
Tottenham Hotspur 2, Fulham 1.
Watford 3, Charlton Athletic 2.

Scottish Northeastern
Arbroath 0, Aberdeen 3.
Dundee 1, East Fife 1.
Dunfermline Athletic 3, Hearts 2.
Falkirk 0, Rangers 1.
Raith Rovers 1, Dundee United 1.

League North
Accrington Stanley 0, Burnley 5.
Birmingham City 2, Walsall 2.
Blackburn Rovers 1, Oldham Athletic 1.
Blackpool 4, Halifax Town 2.
Bolton Wanderers 0, Preston Northend 0.
Bradford City 5, Newcastle United 2.
Chesterfield 0, Derby County 1.
Coventry City 0, Aston Villa 6.
Crewe Alexandra 1, Everton 5.
Darlington 3, Bradford 5.
Hartlepool United 3, Leeds United 0.
Huddersfield Town 5, Middlesborough 1.
Leicester City 2, Northampton Town 2.
Lincoln City 2, Nottingham Forest 2.
Liverpool 3, Bury 1.
Manchester City 4, Manchester United 0.
Mansfield Town 0, Doncaster Rovers 2.
Notts County 1, Sheffield United 0.
Portvale 3, Stoke City 0.
Rochdale 1, Southport 1.
Rotherham United 1, Barnsley 0.
Sheffield Wednesday 2, Grimsby Town 3.
Stockport County 0, Wrexham 3.
Sunderland 3, York City 3.
West Bromwich Albion 3, Wolverhampton Wanderers 2.

Rugby Union
Wales 28, England 11.
New Zealand Army 0, RNZAF 18.
Guys Hospital 6, Old Blues 11.
Rosslyn Park 25, Aldershot Services 0.
South African Services 16, New Zealand Services 8.
Wasps 6, Middlesxe Hospital 0.
Bedford 24, London Hospital 0.
Bristol 3, Ebbyvale 0.
Cambridge University 3, St. Mary's Hospital 9.
Cardiff 14, Cardiff Medicals 8.
Cheltenham 15, Bristol University 0.
Coventry 32, Loughborough College 0.
Newport 29, St. Athans 3.
Nuneaton 11, Rugby 11.
O.C.T.U. 14, St. Barts Hospital 5.
Oxford University 8, St. Thomas Hospital 0.

Complete Auto Service
MOTOR REPAIR, BODY BUMPING, REPAINTING
J. J. DUFFUS CO.
Tel. 5757

HOPKINS SHOE REBUILD
292 Charlotte
Phone 6323
REPAIR SHOES AND Save Them

Clothes last longer when Dry Cleaned regularly. If possible bring work in well before it is needed to assure finest work.
Grant's Cleaners
285 George Phone 5532

DR. THOMAS' ECLECTRIC OIL
for CUTS, BURNS and BRUISES

Empire Title Rides On Tuesday Battle

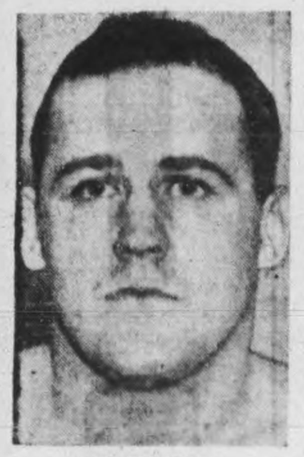

DR. LEN HALL

When Whipper Billy Watson meets John Katan here in the main bout of the Tunney show on Tuesday night the British Empire title which the Panther has long been claiming will be at stake. Katan declares there will be a new champ after this battle but Watson cannot see it that way. It should be a hectic argument. The semi-final with Dr. Len Hall meeting the husky Al B. Smith of Brooklyn will be no love feast either while with Bunny Dunlop in the opener, Jumping Jim Wallace of Chicago will really have to live up to his name. advt

Y House League Gets Underway

Basketball at the Y.M.C.A. got under way for the season Saturday night when the opening games in the House League were staged with Ray Routley's Panthers winning from Bill Kemp's Trojans 36 to 18 and Gord. Johnston's Lions winning from Roy Johnston's Tigers in a high-scoring second game 60 to 44.

Service men took a prominent part in the night's activities. Bill Jones, and Dunlop Mathias, RCAF players for the Panthers in the opening game, while in the second battle Spike Matthews, RCNVR, was on the Lions' lineup and Jack Craig, also home on furlough from the Navy, was at centre for the Tigers. Harry Currie who leaves for Kingston today to report to the Navy was a member of the Lions team.

The Trojans-Panthers game was a close-checking affair. Routley's team went out in front early and stayed there. They led at the half 12 to 8 and increased their lead by 24 to 10 after the rest period. The accurate sniping of Ed. Nicholls was the big factor in the Panther victory. The tall youngster came through with a 24-point scoring mark to make him high man for the night. Nicholls scored the whole 12 points credited to the winners in the first half. Captain Routley helped with 8 points. For the losers Geraghty was tops in scoring with seven points and Kemp had six.

The teams:

Panthers, 36—Routley 8, Nicholls 24, Collins, Mathias, Jones 4.

Trojans, 18—Shadgett 2, Menzies, Courtney 2, Geraghty 7, Upper 1, Franks, Kemp 6.

Referee, J. E. Craig; umpire, George Bouck.

Gord. Johnston's Lions, without the services of the captain of the team, won the second game by piling up a score in the first half. They had the Tigers down 36 to 16 at the half but Roy Johnston's outfit finally got rolling after the rest and outscored the winners 28 to 24 in the second half. Their rally was too late, however, to make much impression on the big early lead set up by the Lions. Harry Currie with 22 points and Plunkett with 18 were the big guns in the winners' attack while Jack Craig with 18 and Steve Csumrik with 16 points topped the losers in scoring.

The teams:

Lions, 60—Stewart 6, Griffin 12, Currie 22, Matthews 2, Plunkett 18, Whitaker.

Tigers, 44—Bouck 4, Johnston 6, Craig 16, Csumrik 16, Seabrook, Ketcheson, Spiers, Smith.

Referee A. Lee.

Volleyball Scores Count Up Equal

A curious record was set up in the Y.M.C.A. Volleyball League on Saturday afternoon in the 3:15 series of games. The Thunderbolts won the first game 15-10 and in the second game the Hurricanes reversed the situation by winning, again 15-10. Owing to the time limit a record score of 1-0 was rung up with the Thunderbolts getting the winning point. In the 2:30 series Spitfires won two, 15-13 and the last game 5-2 with the Typhoons who took the first game 15-10. At 4 o'clock Mosquitos won the first two games 15-12 and 16-14 while the Whirlwnids came back strong in the last game winning handily 13-6.

The attendance was the best and most consistent in some years with every team at full strength, one team with eight players and one with nine. Forty-one players in all took part. Every game was hard fought and some fine and lengthy rallies were staged.

The teams now stand as follows:

	Won	Points
Thunderbolts	5	10
Mosquitos	3½	7
Hurricanes	3	6
Spitfires	3	6
Typhoons	2½	5
Whirlwinds	1	2

Games next Saturday:
2:30—Spitfires vs. Whirlwinds; 3:15—Typhoons vs. Hurricanes; 4:00—Mosquitos vs. Thunderbolts.

Sam Snead Wins Big Golf Prize

PORTLAND, Ore., Nov. 27 (AP)—The "Comeback Kid" did it Sunday. Slammin' Sam Snead, making his first major golf tournament start in more than two years, won the 72-hole Portland Open with a score of 289.

Snead, meanwhile, pocketed the major prize of $2,675 in war-bonds and acknowledging it with a big grin, remarked, "It's great to be back."

Once the leading money winner in a single year, Snead was the magnet that attracted a gallery estimated at 5,000 fans yesterday in sunny, clear weather. The final day was played under conditions directly contrasting with the first three rounds, when players and fans were pelted with rain.

In spite of it, Snead trudged through four rounds to wind up only a single stroke over par.

Snead nosed out veteran Mike Turnesa of White Plains, N.Y., for the lion's share of the purse. It was an airtight match between the two from start to finish.

Snead posted four rounds of 70-74-73-71 for his 289. Turnesa carded 71-71-75-74 for 291.

Two of the big-name golfers who failed to reach the money circle were Ralph Guldahl of San Diego, two-time former United States open champ, with 303, and Craig Wood of Mamaroneck, N.Y., present national open titleholder Wood posted 306

SPORTS-Day by Day

By FRED D. CRAIG

Peterborough Collegiate seniors were vanquished 26 to 5 in the Cossa finals in Toronto Saturday afternoon. Up to half time the Peterborough students held their own with the Niagara Falls outfit and they were down only 6 to 5 at the rest period. In the second half however, according to my scouts, the losers were guilty of costly fumbles and the Cataract team was quick to cash in on these openings. In short it was not one of the P.C.V.S.'s best efforts of the season. They were nervous and shaky and loose ball-handling proved decidedly costly. Peterborough folk who saw the game report that ordinarily there would be nothing like 21 points difference between the two teams. However the Niagara Falls club deserves credit for the manner in which it made use of its openings. P.C.V.S. has had a good season, despite the loss in the finals. Out of the game for several years, Collegiate had to start all over again and the new coach Bev. Goulding was necessarily handicapped. In spite of the obstacles the Peterborough students developed sufficient strength to win their own group and that in itself was an achievement. Some good material was uncovered and now the school is back in the football picture, for keeps let us hope, there is reason to look forward hopefully to next season.

* * * * * *

Hamilton Wildcats won the Dominion senior football honors last season by 10 seconds and Saturday lost a title for this year by a matter of nine or ten feet. A year ago the Ambitious City twelve got the winning touch with only a sixth of a minute left to play. Saturday the Wildcats went down to defeat because a kick by Joe Krol on the last play of the game went into touch three yards from the goal line. Had it gone into the goal area the game would probably have been tied up. But the boot failed and the Montreal Navy won by the narrow margin of 7 points to 6. It was a prize upset of the season. The winners had been beaten 12 to 1 on their own grounds a week before by Toronto Navy and the latter aggregation was not rated as strong as either Wildcats or Balmy Beach. And yet the Montreal sailors bounced back from that defeat to nose out the greatly favored Cats. Probably the explanation lies in the fumbles column where Hamilton made nine entries during the day. Had they booted half that many against Balmy Beach they would have folded up a week sooner than they did but they were letter perfect in their ball-handling against the Toronto club. The defeat must have been a stunning blow to the Hamilton players and fans.

* * * * * *

Delving Into The Past

Reminiscing about the science of drop-kicking which he declares is now a lost art - although at that we saw in one junior game this season two converts made in this way, one by a Toronto player and the other by Vic Griffin of the Petes—Mike Rodden, Kingston sports scribe goes on to say: It was Frank Shaughnessy of McGill who brought about a reformation. He catered to the goal from placement and there was one season when McGill used an artificial mound on which to tee the ball, thus providing much amusement for their opponents.

So the goal from the field gave way to the placement and only a few players, Annis Stukus of Toronto being one of them, became proficient in the art. And yet as I look back into the years I see placement kickers who were vastly superior to Stukus at his best. 'Bull' Ritchie, of the University of Toronto seniors, was one of them and the late Jack Maynard of the same team was another. They reigned in an age when touchdowns were converted from placement kicking, the rule being that the ball had to be held by a teammate in line with the spot where the touchdown was scored and this was in operation until 1920, believe it or not.

On many occasions Ritchie and Maynard were called on to try the convert from the side line while 'shooting' at a very narrow target and yet they succeeded far oftener than they missed. Now with all the shouting about the art of placement kicking and about Stukus there isn't a placement kicker anywhere good enough to shine the shoes that Ritchie and Maynard used to wear.

* * * * * *

House League basketball at the Y. M. C. A. Saturday night revealed the fact that there is more material around than was at first realized. True some of the service men who took part in the opening double-header will not be available in future games but outside of them there was a lot of young players who should develop rapidly and as a matter of fact in addition to the four teams already lined up enough others have materialized to make a fifth team a possibility. The playing of Ed. Nichols in the first game indicated that the promise he showed last season was genuine for he hung up a 24-point score, the highest total of the night. Young Plunkett who performed in the second game shot in great style, sinking nine baskets and he looks like a future star. And other youngsters gave a good account of themselves. The indications now are the Y will not only have a good house league but that out of the material that is being developed it will be possible to organize a strong city league for competition after Christmas when the House loop playoffs are over.

* * * * * *

The Strength Of A Team

Manager Jack Adams of Detroit Red Wings claims that as good baseball clubs are built through the centre of the diamond, possessing a good catcher, a star keystone combination and classy centre fielder, hockey also is constructed in that fashion, it being essential to have stars in goal, at defence and centre, says Bill Gagnon in the Niagara Falls Gazette. This statement has been revealed by reviewing all great teams of past races. Going back to those great Ottawa Senator clubs we recall power in the spots mentioned, the 1920 and 21 outfits showing Clint Benedict between the pipes with Sprague Cleghorn and Eddie Gerard on the rearguard and Frank Nighbor at the pivot. When Benedict and Cleghorn were shifted, later Capital crews had Alex Connell doing the twineminding and King Clancy and George Boucher accepting work behind the blueline. The first of those fine Canadien teams of the twenties showed George Vizena in goal, Cleghorn and Coutu defence and Howie Morenz at centre. Succeeding Habitant outfits had Hainsworth wearing the large pads. Herb Gardiner and Sylvo Mantha defending with Morenz still pivoting. Boston's initial cup winner displayed Tiny Thompson goaling, Eddie Shore and Lionel Hitchman blocking with Cooney Weiland centering.

* * * * * *

Toronto Maple Leafs took the N. H. L. leadership away from the Canadiens Saturday night, only to lose it again Sunday night. In the game at Toronto Frank McCool of the Leafs registered the first shutout of the season when the Day men turned back the Flying Frenchmen 2 to 0. Back on their home ice Sunday the Canadiens were flying with the Blake, Lach, Richard line setting the pace. Richard performed the hat trick by getting three goals as the Montrealers won 4 to 1 Detroit and the Chicago Black Hawks broke even in two high-scoring games, Jack Adams' men garnering the Saturday night affair at home 7 to 4 and then dropping the Sunday fixture in Chicago 6 to 5. Thus the two teams totalled 22 goals in two games which seems to hint that defence tactics in the N. H. L. are not what they used to be. Boston Bruins also did plenty of scoring to beat the New York Rangers 8 to 4 and the strangest feature about that is the fact that Bill Cowley, scoring ace only picked up one point. He got a goal inside the first minute and then shut up for the night.

* * * * * *

Sporting Chile Con Carne: Peterborough juniors have completed arrangements to meet Sammy Manson's Hamilton juniors in

(Continued on Page 13)

West Seeking Play-offs For Vancouver

TORONTO, Nov. 27 — (CP) — Frank Sargent of Fort William, president of the Canadian Amateur Hockey Association, told the 55th annual meeting of the Ontario Hockey Association here Saturday night, that he attended the meeting to discuss the possibility of playing the 1944-45 Allan Cup finals in Vancouver. He said the western hockey associations had only started in their "fight" to block the "wholesale movement of young hockey talent from their home districts."

"Manitoba flatly refuses to transfer certain players this year," Sargent said, "and they have good reason."

"Other years, wholesale raids were made on Manitoba teams and if hockey is to survive out west, the clubs must be protected against such action.

"I have granted St. Michael's College, Toronto, permission to use Samis, Gray and Arundel this season as they are eligible under the preparatory school clause in our regulations, but warning is hereby given to St. Michael's and others in the east that the western branches are going to fight tooth and nail to have that certain clause removed from our regulations at the next annual meeting of the C.A.H.A."

Sargent announced the C.A.H.A. has decided to hold the Memorial Cup finals at Toronto Maple Leaf Gardens for the third straight time as games here "present the best means of producing the necessary revenue to keep the C.A.H.A. and hockey alive during thew ar years."

"It takes about $35,000 each year to operate the C.A.H.A. and last season went into the red a little due to the one-sided Memorial Cup final series when Oshawa won the title in four straight games from Trail, but I believe we'll be able to operate this year, despite the loss of a strong senior series without dipping into our reserve."

Officers Retained

The O.H.A. decided to retain its same officers for a third term and F. W. (Dinty) Moore of Port Colborne remains president. Jack Fulton, president of the Northern Ontario Hockey Association, and Clifford McGillivray of Niagara Falls, were added to the executive.

Treasurer George S. Dudley of Midland, reported a cash balance of $2,350 and $8,000 in war bonds at the close of last season.

It was decided to hold future O.H.A. annual meetings on the first Saturday in December.

Transfer of players under the "military replacement" rule will be abandoned this season unless sanction of the player's home club is obtained, it was decided.

Under the rule, club losing players through military callup were permitted to replace them with members of other teams in the league.

The convention decided that all player releases should be filed with the league secretary and should bear the signature of the president and secretary before becoming valid.

For the senior "A" and junior "A" circuits, the mileage rate paid visiting clubs will be $2.25 instead of the previous $1.50 per mile.

Quebec Admits 4 Outlaw Teams

MONTREAL, Nov. 27 (CP)—The Quebec Lacrosse Association held its annual meeting here yesterday, and all four teams which broke away from the Association to form an outlaw league last summer were re-admitted.

Cornwall St. Regis Indian, Lachine, Canadiens and Longueuil had broken away from the Q.L.A., and operated as an inter-provincial loop last summer after the O.L.A. had refused to reinstate St. Regis' playing manager, Angus Thomas. Thomas, suspended for striking a referee several years ago, has since been re-instated by the Q.L.A.

BRUCE'S 10 INGREDIENTS
No Treats or Tonics Necessary
BETTER BIRD SEED

Tuesday, Nov. 28
8:45 P.M.
JOHN KATAN
Palermo Panther
vs.
WHIPPER WATSON
British Empire Champion
Semi-Final
AL B. SMITH, Brooklyn, vs. DR. LEN HALL, California
Preliminary
BUNNY DUNLOP, Toronto, vs. JUMPING JIM WALLACE, Chi.
8:45 P.M.
BROCK ARENA

The Sports Round-Up

By HUGH FULLERTON, Jr.
Associated Press Staff Writer

NEW YORK, Nov. 27 — (AP). — MAN WANTED . . . the one big task at the Major League meetings two weeks hence will be to decide what to do about a successor to Kennesaw Mountain Landis as commissioner of baseball . . . it has been suggested that the Major Leagues might return to the old commission form of government and it seems likely that secretary Leslie O'Connor will continue to do the work, with the two league presidents advising him, until the present agreement expires in 1946 . . . to make this setup permanent, however, would invite the same kind of trouble that led to the appointment of Landis in 1921 . . . not since that time has baseball been in so great a need of a firm guiding hand.

History Repeats

The famous Black Sox scandal which brought a new form of baseball government came shortly after the last war . . . then, as now, the big leagues still were full of young players, getting their first taste of big money, and old timers getting their last chance at it . . . the gambling wave was at flood tide and those two groups were approachable . . . no one questioned the integrity of the old national commission, but it failed to prevent that scandal . . . under Landis' rule no one got excited this year when the news came out that a Washington pitcher had been approached to throw a game at the end of the season . . . another good reason for appointing a new commissioner whose reputation and whose powers will at least be near those of Landis comes from the post-war problems baseball must face.

HALLMARK SOUGHT

PRETORIA — (CP). — The establishment of a South African hallmark for gold and silverware produced in the Union, was among the recommendations made at the first annual conference of the South African Jewellers Association.

Minora Blades
SPEED UP SHAVING
Minora gives you quicker shaves than ordinary double-edge razor blades. It's the quality blade in the low price field. Fits your double-edge razor

Why Wear Ready-made Suits?
Good selection of Materials for both Ladies and Men.
TONY PEPE
CUSTOM TAILOR
181 Charlotte (Upstairs)
Phone 4295

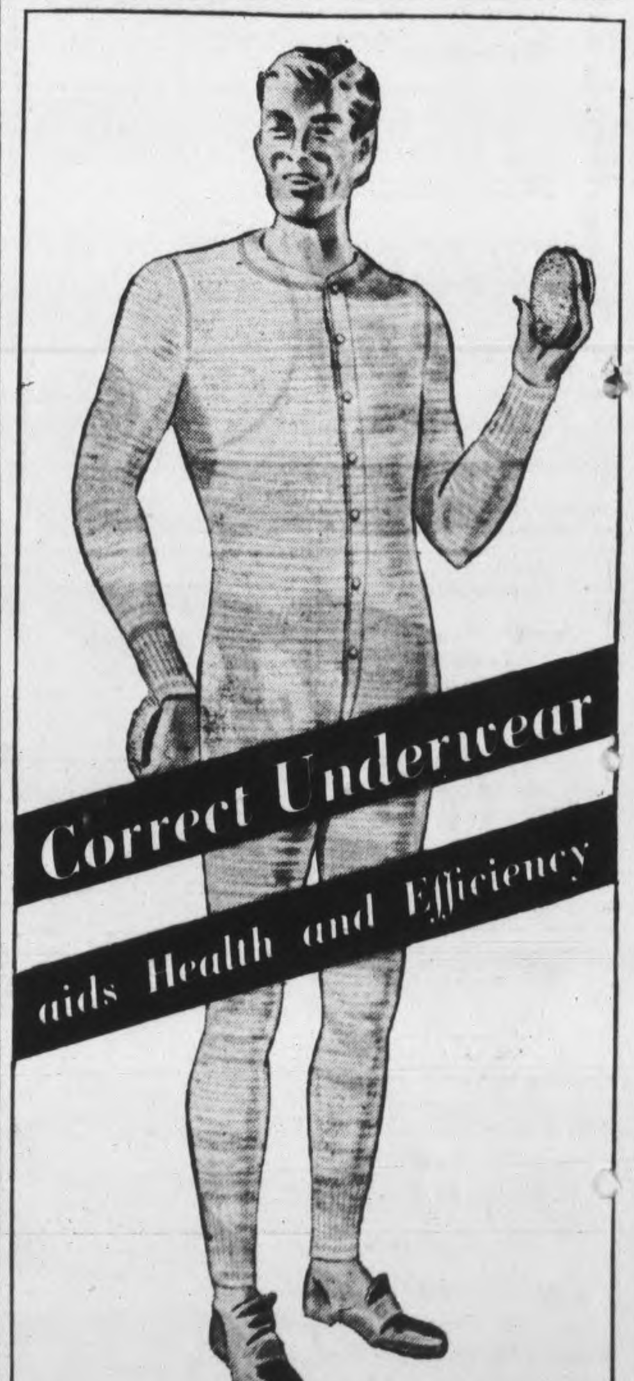

Winter in Canada calls for a change to underwear that not only is warmer but also comfortable in weight and fit. And Penmans "95" meets this need perfectly. It is made from the best materials obtainable, by underwear experts who have a background of 76 years' successful experience.
By purchasing Penmans "95" you are sure of the economy of long wear . . . which is increased by careful laundering.
Penmans
95
UNDERWEAR FOR MEN AND BOYS

Sailors Surprise Wildcats Capture Title

HAMILTON, Nov. 27—(CP—The Navy Combines from H.M.C.S. Donnacona and St. Hyachinthe won the Canadian football championship for Montreal Saturday for the third time since the title was first decided in 1892 with the biggest upset victory in years. Champions of the Quebec Rugby Football Union, the Combines scored a 7-6 victory over the Hamilton Wildcats, Ontario Rugby Football Union champions and solid favorites to win their second successive Dominion crown.

During most of the game the stubborn Combines threw the powerful Hamilton team off stride with a charging line, deadly tackling and expert booting by Dutch Davey who more than held his own with the Hamilton kicking brigade which was headed by the great Joe Krol.

Davey kicked the first Navy point in the first quarter, hoofing to Krol from 40 yards out and the starry Hamilton half was rouged. In the second quarter Davey pitched a touchdown pass to Johnny Taylor, who ducked one tackle and then dashed 40 yards for the major score which was not converted.

Krol Gains 32

The Hamilton team hit its stride late in the third quarter with several big gains but it was not until the fourth that Paul Miovinovich and Krol carried the ball 55 yards in three plays for a touchdown. Starting from midfield, the hard-plunging Minovinovich went 20 yards to the Navy 35. Krol went 32 yards on the next play and then Miovinovich went over for the touchdown which Krol converted to tie the score.

A fumble on the kickoff and a short kick by Gordon Miller set up the winning Navy point. Miovinovich recovered and was downed seven yards from his goalline. Quarterback Al Hurley carried Miller's short kick back to the 20 before he was brought down and from there Davey booted to Ben Dyack who was rouged.

It was the second time a service team won the title and the Grey cup, the Toronto R.C.A.F. Hurricanes having carried off the honors two years ago. Montreal's first title win was in 1907 and the second was in 1931.

Although Combines won the Dominion title, they were unable to win the Canadian Navy championship, held by Toronto Navy Bulldogs who defeated the Combines 12-1 in Montreal the previous week. Bulldogs were not eligible for the Grey Cup as the Ontario Armed Services League did not file an entry.

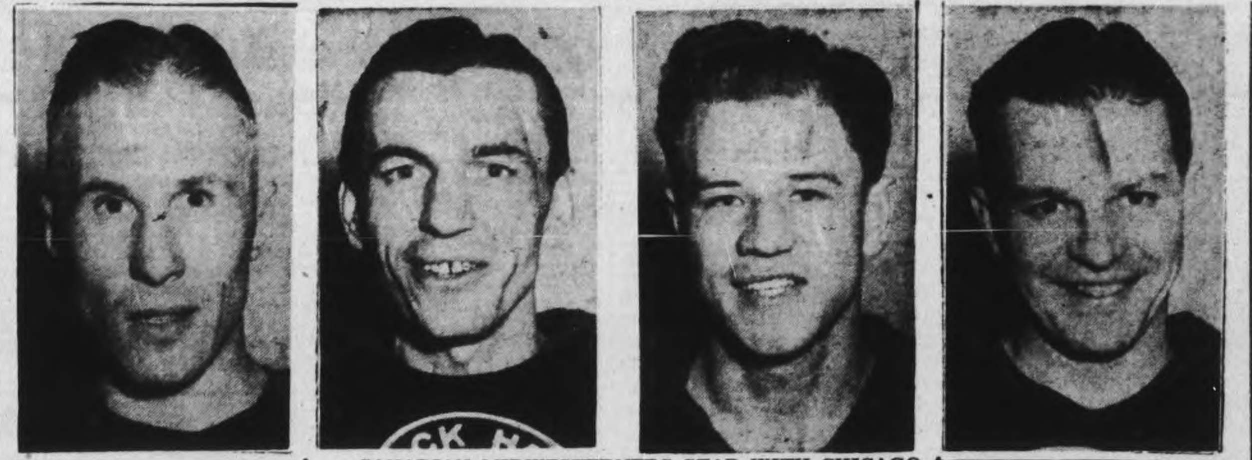

CANADIAN MIDWESTERNERS STAR WITH CHICAGO BLACK HAWKS—Lude Check (Left), of Brandon, Man., left winger, owned by Canadiens and loaned to the Hawks this season for $3,000 returnable next spring with the player. Mike Karakas (Inside Left), of Eveleth, Man., old-time Hawk goalie who went to Providence at $2,500 and was resold to the Hawks last midseason for $25,000. Bill Mosienko (Inside Right), of Winnipeg, Man., who is probably the fastest man on skates since Sylvanus Apps went to the forces. He plays right wing and is a good scoring forward. Clint (Snuffy) Smith (Right), of Yorkton, Sask., who led the Chicago Black Hawks in scoring last season, used to play with the Rangers.

Niagara Falls Swamps PCVS

TORONTO, Nov. 27—(CP)—Niagara Falls Technical Collegiate Institute swamped the Peterborough Collegiate Institute 26-5 Saturday in the final for the Central Ontario Secondary Schools Association football title.

A hard-hitting Niagara Falls line and a powerful backfield took advantage of every Peterborough fumble to build up the score.

Bors Duzunoff opened the Niagara scoring by kicking a single point in the first quarter. Claimenagh, the Falls' quarter, went over for a touch which was unconverted.

The only Peterborough score came in the second quarter after Rooke had carried the ball to the Falls' one-yard line at the first quarter whistle. Opening the second quarter "Red" Outram went over for the touchdown.

In the third period Bill Sullivan notched a field goal for the Falls and Claimenagh went over for a touch, which was unconverted. The fourth period saw Duzunoff score a single and Des Clements a touchdown which was converted by Sullivan. The last Falls' touchdown came just before the end, when Frank Shepherd raced 55 yards for a touch which was unconverted.

Week-end Stars

(By The Canadian Press)

Goalie Frank McCool, Toronto, who made the first shutout of the N.H.L. season as Leafs defeated Montreal Canadiens Saturday 2-0.

Maurice Richard, Canadiens, who scored three of the Flying Frenchmen's four goals as they whipped Toronto 4-1 Sunday.

Bill Mosienko, Chicago, whose third goal in Sunday's game gave Black Hawks a 6-5 win over Detroit.

Murray Armstrong, Detroit, whose two counters in 52 seconds helped Red Wings defeat Chicago 7-4.

Armand Gaudreault, Boston, who scored two goals and one assist as Bruins handed New York Rangers an 8-4 defeat.

Signs With Cards

GUELPH, Nov. 27 (CP) — Jack Hough, 17-year-old righthanded pitcher, has signed a contract with St. Louis Cardinals of the National League and will play for their Winston-Salem, N.C. farm club in 1945. Hough attended the baseball school operated by the world champions at Hamilton this fall.

Canadian Sport Snapshots

By SYD THOMAS
Canadian Press Staff Writer

TORONTO, Nov. 27 — (CP). — (Advance). — That idea from the west to let the football coach out on the field with his team as an extra man didn't find much favor with Mike Rodden of the Kingston Whig-Standard. Some coaches might be of value that way, says he, but most "wouldn't be able to get out of the way fast enough" to keep from getting hurt — Eddie McLean of Hamilton Wildcats for instance . . . anyway, the rule forbidding coaches signalling plays to their team doesn't mean too much, says Mike. If other signals can't be pushed through to the lines, there is always the good old dodge of sending in a substitute to act as runner with important communiques from coach to quarterback . . . that still leaves the coach with an advantage, because he can blame the field general if anything goes awry . . .

Sont la!

Montreal's Eddie Quinn has all the angles figured out for a French Canadian entry in the much-mooted Canadian professional football loop, reports Baz (Montreal Star) O'Meara. The game would go like a house afire, thinks Quinn, if all French Canadian football players, wherever they may be, in the U.S. or elsewhere, were gathered together — just "put them in the backfield and let them run." Other entries in the loop might include Ottawa, Buffalo, Hamilton, Toronto and Windsor . . . Maybe Jean Pusie can play football!

Incidentally:

Now they're saying better hockey is being played on the smaller N.H.L. rinks — in New York and Boston. Well, you can't convince the Bruin and Ranger fans of that, as far as their favorites are concerned . . . Ken McConnell of the Vancouver Province suggests horsemen out there might liven up their meets a trifle with a few added incentives in the way of trophies to round out their prize lists. Something like Orpen gold cup and saucer at Toronto's Dufferin Park, or the numerous gewgaws and bits of jewelry handed out at eastern tracks. . . they still think a lot around Winnipeg of the Blue Bomber team that copped the Grey Cup in 1939. Even their plays have been preserved, and high school footballers are using the old "44-pro-to-the-right" pass that downed Ottawa in that year, says Herb Manning of the Winnipeg Tribune. Kelvin High used the fake run and forward pass play to down their opponents the other day. . . .

Rip Collins Top Hitter

NEW YORK, Nov. 27 — (AP) — James (Rip) Collins, former St. Louis Cardinal first sacker and veteran manager of the Albany, N.Y., club of the Class A Eastern League, was baseball's champion batsman for 1944 with a .396 average.

The former gas house gang member enjoyed a 26-point advantage over his nearest competitor in the 10 operating minor leagues, L. H. Addington, director of publicity for the National Association, announced.

Second place went to Rene Monteaguado of Chattanooga of the Southern Association, a former pitcher who finished the season with Washington Senators.

There will be no big league comeback for Collins, unless it should be as a manager or coach, as the Albany skipper has a year-round connection in New York State's capital.

Reds Defeat Buffalo Bisons

By The Canadian Press

Providence Reds, eastern division cellar-dwellers, playing on home ice Sunday, defeated the first-place Buffalo Bisons in the only scheduled American Hockey League game.

Goalie Paul Leclerc starred for Providence, who held a four-goal lead until the last minute of the second period when Gordon Davidson made Bisons' first score.

Saturday at Hershey, Providence went down 4-3 before the Bears, who moved to within one point of the leaders.

In the western division, Pittsburg Hornets defeated St. Louis Flyers 6-3 at Pittsburg Saturday, while at Cleveland the Barons trounced Indianapolis Capitals 8-4. Results of these games put Pittsburg out in front of the division, two points ahead of Capitals.

Tommy Burlington starred for Barons in the game at Cleveland, scoring two goals and making the plays for three more. Leo Gasparini counted twice.

Pittsburg took a 3-1 lead against St. Louis in the first period but the Flyers evened the score in the second, in an attack sparked by the three Smith brothers. Tony Hemmerling and Bob Gracie put the Hornets ahead to stay in the last period

HOCKEY

NATIONAL LEAGUE

	W	L	T	F	A	Pts
Canadiens	9	3	1	47	29	19
Toronto	9	4	0	52	41	18
Detroit	6	4	2	56	39	14
Boston	3	6	1	43	49	9
Chicago	2	8	0	46	55	5
Rangers	1	6	3	32	53	5

Sunday's Results

Canadiens 4, Toronto 1
Boston 8, Rangers 4
Chicago 6, Detroit 5

Saturday's Results

Toronto 2, Canadiens 0
Detroit 7, Chicago 4

AMERICAN LEAGUE

Eastern Division

	W	L	T	F	A	Pts
Buffalo	8	6	2	42	40	18
Hershey	8	5	1	50	34	17
Providence	4	7	2	42	50	10

Western Division

	W	L	T	F	A	Pts
Pittsburgh	9	6	1	57	52	19
Indianapolis	6	6	5	44	51	17
Cleveland	6	6	1	39	44	13
St Louis	2	7	2	25	38	6

Sunday's Results

Providence 5, Buffalo 2

Saturday's Results

Cleveland 8, Indianapolis 4
Hershey 4, Providence 3
Pittsburgh 6, St. Louis 3

Hockey's Big Seven

(By The Canadian Press)

Toe Blake of Montreal Canadiens collecting three points in last night's game against Toronto, moved into second place among N.H.L. scorers, one point behind Bill Cowley of Boston. Clint Smith, Chicago, picked up five points in week-end play to jump from seventh to third place, one point behind Blake. Bill Mosienko's four goals and two assists in two week-end games put him among the big seven, just ahead of Sweeney Schriner and Lorne Carr, Toronto, tied for the last spot.

Leaders:	G	A	Pts
Cowley, Boston	8	14	22
Blake, Canadiens	9	12	21
C. Smith, Chicago	6	14	20
Howe, Detroit	5	14	19
Bodnar, Toronto	4	15	19
Mosienko, Chicago	11	7	18
Schriner, Toronto	11	6	17
Carr, Toronto	8	9	17

400 At Parley

NIAGARA FALLS, Ont., Nov. 27.—(CP).— Rehabilitation of servicemen is the common project which the New York State and Ontario Junior Chambers of Commerce will undertake in the coming year, it was decided at the first annual international conference held here this week-end. Nearly 400 delegates from Ontario and New York attended.

Movie Banned

BUENOS AIRES, Nov. 27— (CP - Reuter). — Municipal authorities here have banned the showing of the American film, "Women in Bondage" which concerns Germany's unmarried mothers, as "unsuitable for exhibition," and have also prohibited showing of the Mexican film "Cantimflas," a parody of "Romeo and Juliet," unless certain cuts are made.

Toronto Wins And Loses Over Week-end

By ERIC SANDERSON
Canadian Press Staff Writer

National Hockey League fans were treated to the season's best displays of puck-chasing during the week-end which saw Montreal Canadiens, last year's champions, lose and then regain the leadership and the cellar-dwelling Chicago Black Hawks win their first game since Nov. 1.

Toronto Maple Leafs, early-season pace-setters and short on manpower, outplayed the Canadiens all the way on home ice Saturday night to score a 2-0 victory for the first shutout of the season and took over the league's top spot for one night. On Sunday, the Torontonians allowed the Canucks to skate off with a 4-1 triumph.

In the other Saturday night affray, Detroit Red Wings strengthened their third-place position by handing Chicago a 7-4 beating, but dropped a 6-5 decision to the same team Sunday. Boston Bruins retained sole possession of fourth place by handing New York Rangers an 8-4 trouncing at Boston Garden Sunday.

Playing before a crowd of 13,000 at Maple Leaf Gardens Saturday, the Leafs, minus Ace Winger Dave (Sweeney) Schriner and Defenceman Elwin Morris, forced the pace from the opening face-off and were further handicapped when Lorne Carr, star right winger, suffered twisted ligaments in his right leg when he was crowded into the boards by Butch Bouchard.

Toronto set up a stalwart defence in front of Goalie Frank McCool whose expert workmanship gave him the season's first shutout. Big Walter (Babe) Pratt got the first goal early in the last period and Mel (Sudden Death) Hill notched the other seven minutes later.

McCool continued his stellar netminding as the two squads played on Montreal ice before more than 12,000 fans Sunday and it wasn't until early in the middle session that Maurice Richard found the mark for his first of three markers in the game. Fern Gauthier made it 2-0 before the period ended. Nick Metz was the Leafs marksman.

Wings Break Away

Chicago kept pace with Detroit for two periods of their Saturday night contest before the Red Wings broke away in the final stanza to score three goals before Pete Horeck counted Chicago's last. Two quick goals by Murray Armstrong and one by Carl Liscombe, his second of the game, cinched the match. Other Detroit marksmen were Syd Howe, Eddie Bruneteau and Jud McAtee. Bill Mosienko, Bus Brayshaw, Clint Smith and Horeck netted for Chicago.

The Sunday game was the most exciting and fastest on the Chicago Stadium ice this season. The lead changed hands every period. Carl Liscombe banged in the first goal of the game and the veteran Earl Seibert got that one back for the Hawks. Ted Lindsay made it 2-1 for the Wings before the period ended.

Mosienko, Horeck and Joe Cooper scored in that order before the halfway mark of the second period and then Art Jackson and Lindsay found the mark to leave the teams tied at 4-4 going into the final period. Joe Carveth gave the Wings a 5-4 advantage, but Mosienko went into action to tie the count and wind up by scoring the winning goal.

Bruins kept the Rangers in close check most of the way in winning 8-4. Bill Jennings and Armand Gaudreault, each scored twice for Boston and other marksmen were Bill Cowley, Art Jackson, Dit Clapper and Frank Mario. Grant Warwick, with two, Phil Watson and Joe Shack were scorers for New York.

N.H.L. Leaders

(By The Canadian Press)

Standing—Canadiens, won 9, lost 3, tied 1, points 19.

Points—Cowley, Boston, 8 goals, 14 assists, 22 points.

Goals—Richard, Canadiens, 12.

Assists—Bodnar, Toronto, 15.

Penalties—Egan, Boston, 22 minutes.

Shutouts—McCool, Toronto, 1.

Remember When—

(By The Canadian Press)

Dick Irvin, veteran hockey player and former coach of Chicago Black Hawks, signed 13 years ago today to coach Toronto Maple Leafs of the National Hockey League. Irving remained with Leafs until 1940 when he went to Montreal Canadiens as coach. He's still with them.

Theatres - Dances - Radio

Here and There in Sport

By The Canadian Press

By The Canadian Press

Ohio State wound up its 1944 football season with an 18-14 triumph at Columbus Saturday over University of Michigan to register a series of nine straight victories, capture the big 10 college title but learn that conference board had ruled it could not accept an invitation to face Southern California in the Rose Bowl fixture at Pasadena Jan. 1. Meanwhile, Tennessee completed an unbeaten season with a 21-7 over Kentucky in the southern conference and will play at Pasadena New Year's Day instead of Ohio State.

Oklahoma Aggies and Texas Christian qualified for the Cotton Bowl clash while Georgia Tech will play Tulsa in the Orange Bowl, although the former dropped a 21-0 decision to Notre Dame Saturday. Duke smeared North Carolina 33-0 to earn a Sugar Bowl date against Alabama at New Orleans.

Manager Art Ross of the Boston Bruins Saturday sold defenceman Guy Labrie to the New York Rangers. Labrie, 24 and discharged from the Canadian Army, played 15 games for the Bruins last season.

Rick's Raft, owned by William Helis, upset the dope by winning the $25,000 Walden Stakes over Alexis on Saturday's, closing day program at Pimlico. Megogo of the Christiana Stable captured the gruelling $25,000 Pimlico Cup, 2½ miles, by eight lengths over the seven-year-old campaigner, Bolingbroke. It was Megogo's sixth victory of the year.

Leslie M. O'Connor, secretary of the late Kenesaw M. Landis during the 24 years he held the office of baseball commissioner, was suggested as the man who might be selected by the 16 Major League clubs as his successor.

West Hill High School of Westmount Saturday won the Montreal-Ottawa Interscholastic football honors by one point from Glebe Collegiate of Ottawa, the score of the return match being 7-0. One week previusly Glebe had won 19-13 on their own gridiron.

MOVIE TIME TABLE

Centre—"The Hour Before the Dawn", 1.35, 4.22, 7.12, 10.02; "Hot Rhythm", 3.02, 5.56, 8.45.

Capitol—"Between Two Worlds" 2.45, 6.00, 9.10; "Moon Over Las Vegas", 1.40, 4.50, 8.00. Last complete show at 7.55.

Regent—"Man from Frisco", 1.30, 4.15, 7.00, 9.50; "Darling Clementine", 3.05, 5.50, 8.40.

W-H-A-T'S--O-N--T-H-E--A-I-R

Stations	Kilocycles
CHEX	1430
CBL	740
CFRB	860
CJBC	1010
WEAF	660
WABC	880

Radio Station CHEX Carries the News on the Hour.

Symbols: D—Drama, M—Musical, N—News, R—Religious, S—Songs, T—Talk, V—Variety

This Program has been given the Peterborough Examiner by stations herein listed. If the presentations as scheduled are not on the air, the fault lies with the stations, and not with the Examiner.

MONDAY EVENING

6:00 P.M.
CHEX—News; Tune of Times
CBL—Relax and Enjoy
CFRB—Recipe Tunes
CJBC—High School Highlights

6:15 P.M.
CHEX—Swing and Sway
CBL—News; Farm Report
WEAF—Serenade to America
CFRB—Wanna Know S'm'thin

6:30 P.M.
CHEX—News; Rhythm R'nd-up
CBL—Curtain Echoes
WABC—Sally Moore-S

6:45 P.M.
CHEX—The People Ask
CJBC—The Old Observer
WEAF—Lowell Thomas-N
CBL—BBC News

7:00 P.M.
CHEX—News; Sportcast
CFRB—Vic and Sade-D
CJBC—Horace Heidt Time
WEAF—Music Shop
CBL—Salon Musicale

7:15 P.M.
CHEX—Change in Rhythm
CFRB—Musical Revue
WABC—Hopper's Hollywood
WEAF—News of the World

7:30 P.M.
CHEX—Rehabilitation-T
CBL—Carolyn Gilbert-S
CFRB—Lum and Abner-D
WABC—Thanks to Yanks

7:45 P.M.
CHEX—Pattern in Silk-M
CBL—News Roundup
WEAF—H. V. Kaltenborn-N

8:00 P.M.
CHEX—Command Performance
CFRB—Vox Pop
WEAF—Witness for People-D
CBL—Victory Parade
WJZ—Watch the World-N

8:30 P.M.
CHEX—Blind Date
WABC—Frank Sinatra Show
CFRB—Spin to Win
CBL—National Farm Forum
WEAF—Firestone Musical

9:00 P.M.
CHEX—Concert Hall
CFRB—Radio Theatre-D
CBL—Georgian Singers
WEAF—Telephone Hour-M
CJBC—Reminiscing-M

9:30 P.M.
CHEX—Information-Please
CFRB—Radio Theatre
CBL—Recital

10:00 P.M.
CHEX—Mr. Pitman's Dilemma
WABC—Screen Guild Players
CBL—National News
CFRB—Screen Guild Players
WEAF—Contented Program

10:30 P.M.
CHEX—Melody in the Night
WABC—Johnny Morgan Show
CBL—Don Turner's Orch.
WEAF—Dr. I. Q.

11:00 P.M.
CHEX—News Bulletins

TUESDAY MORNING

6:00 A.M.
CHEX—Early Risers

6:40 A.M.
CHEX—News

7:00 A.M.
CHEX—News

7:30 A.M.
CHEX—News Highlights

7:45 A.M.
CHEX—Morning Cheer

8:00 A.M.
CHEX—News
CJBC—It's About Time-M

8:15 A.M.
CHEX—Breakfast Musicale
CFRB—Coffee Time-M
WABC—The Jubilaires

8:30 A.M.
CHEX—Breakfast Musicale
CJBC—Reflections-M
CFRB—Coffee Club-V
CBL—March Past

8:45 A.M.
CHEX—Morning Devotions
CFRB—Coffee Club
CBL—March Past

9:00 A.M.
CHEX—News; Port Hope
CBL—Mirth and Madness-V
CJBC—Breakfast Club-V

9:15 A.M.
CHEX—Port Hope Show
CFRB—Hi, Neighbor

9:30 A.M.
CHEX—For Shut-Ins
CBL—Daytime Classics-M

9:45 A.M.
CHEX—Voice of Memory

10:00 A.M.
CHEX—News; Lindsay Salute
CFRB—Woman's World
WEAF—Lora Lawton-D
WABC—Valiant Lady-D

10:15 A.M.
CFRB—Spotlight on Rhythm
WABC—Light of the World-D

10:30 A.M.
CHEX—Lindsay Salute
CBL—Ethelwyn Hobbes-T
CFRB—Kate Aitken-T
WABC—This Changing World

10:45 A.M.
CHEX—Lindsay Salute
CBL—Joan Baird-T
CJBC—Listening Post-D

11:00 A.M.
CHEX—News; Organ Carols
CBL—Road of Life-D
WABC—Amanda-D

11:30 A.M.
CHEX—Home Folks Hour
CBL—Soldier's Wife-D
WEAF—Green Light-D

11:45 A.M.
CHEX—Home Folks Hour
WEAF—David Harum-D
CFRB—Do You Remember?
WABC—Aunt Jenny-D

TUESDAY AFTERNOON

12:00 NOON
CHEX—News; Home Folks
CJBC—Words and Music
CBL—BBC News
WABC—Kate Smith Speaks

12:15 P.M.
CHEX—Musical Moods
CFRB—Farm Broadcast
CJBC—Music Mixers

12:30 P.M.
CHEX—News, Farm News
CBL—Farm Broadcast

1:00 P.M.
CHEX—News, Home Folks
WEAF—Sketches in Melody

1:15 P.M.
CHEX—Home Folks
CJBC—Matthew Halton-T

1:30 P.M.
CHEX—Chapel Chimes-M
CFRB—Dance Time-M
WABC—Bernadine Flynn-T

1:45 P.M.
CHEX—Sing a Song
WABC—The Goldbergs-D

2:00 P.M.
CHEX—News; Siesta Time
CBL—School Broadcast
WEAF—Guiding Light-D

2:15 P.M.
CHEX—Siesta Time
CJBC—Mystery Chef, Recipes
WEAF—To-day's Children-D
CFRB—Helen Trent-D

2:30 P.M.
CHEX—The Lady Sings
CBL—Matinee Melodies-M
CJBC—Ladies Be Seated
WEAF—Woman in White-D

2:45 P.M.
CHEX—Meet the Band
CFRB—House of Melody
WEAF—Hymns of Churches

3:00 P.M.
CHEX—News; Listen to Liebert
CBL—A Woman of America-D
CJBC—Bob Rhodes' Orchestra

3:15 P.M.
CHEX—Book Review

3:30 P.M.
CHEX—Vocalist for the Day
CFRB—Capsules of Melody
CBL—Pepper Young-D

3:45 P.M.
CHEX—Voice of Memory
CBL—Right to Happiness
CJBC—Al Trace's Orchestra

4:00 P.M.
CHEX—News; Ballroom
CBL—Liptonaires-M
CJBC—Ethel and Albert
WABC—Service Time-V

4:15 P.M.
CHEX—Ballroom Time
CFRB—Big Sister-D
CBL—School for Parents
CJBC—Ozark Ramblers

4:30 P.M.
CHEX—Ballroom Time
CBL—Modern Musicians
CFRB—Leslie Stowe

4:45 P.M.
CFRB—Advs. Perry Mason-D
CJBC—Adven. Tin Soldier-D
CBL—Artists of To-morrow

4:55 P.M.
CHEX—Robertson Davies

5:00 P.M.
CHEX—Santa Claus
WABC—Sing Along Club
CBL—Front Line Family
CJBC—Terry and Pirates-D

5:15 P.M.
CHEX—Secret Service Scouts
CFRB—Santa Claus

5:30 P.M.
CHEX—Superman
CFRB—Superman-D
CBL—Listen to London

5:45 P.M.
CHEX—Musical Moment
CJBC—Sonny and Suzy-D
CFRB—Lone Ranger-D

Dine Amid Pleasant Surroundings
Silver Moon Grill
334 GEORGE

Radio Trouble?
PHONE 4483
BROWN'S Radio Service
288 Charlotte Phone 4483

EAT—EAT—EAT
NEWS LUNCH
256 Charlotte

Steaks
Chicken
Sandwiches
Full Course Dinners
Churchill Restaurant
394 GEORGE

Return Engagement
COMMAND PERFORMANCE
SIR ERNEST MACMILLAN Conducting THE "SUPERTEST" Concert Orchestra
A full half-hour of enjoyment. Special arrangements of familiar classics . . . music show hits . . . operatic highlights and rousing march tunes, by Canada's Knight-Conductor, SIR ERNEST MACMILLAN
Weekly Feature! (by special permission H.M. Govt.)
Striking dramatizations of actual incidents during the present conflict, which led to the winning of the Empire's most cherished decoration for personal heroism.
Narrator: LORNE GREEN
Listen in MONDAYS CHEX, PETERBORO and DOMINION NETWORK 8.00 PM

WEEK'S PROGRAM At The Summer Gardens
MONDAY and THURSDAY ROLLER SKATING
—TUESDAY— WRESTLING World Famous Wrestlers
WEDNESDAY Nicholls Hospital Alumnae Dance
—FRIDAY and SAT.— DANCING To "The Melody Men"
SUMMER GARDENS PETERBOROUGH
"Your Amusement Centre"

Hit No. 2
A MUSICAL HIT, "O, MY DARLING CLEMENTINE"
Regent
TO-DAY - TUES. - WED.
Plus! Latest Fox News
Mat. Daily 1.30
To-night Is Foto-Nite—$90.00 Offered

To-day TUES. And WED. CENTRE
2—Excellent Features—2

AND THE SECOND SWELL HIT!
It's a Torrid Tornado of Music and Comedy
DONA DRAKE
TIM and IRENE —in— "Hot Rhythm"
JERRY COOPER
Extra! Canadian Universal Newsreel

ON THE SAME PROGRAM
A Rip Roaring Revelry . . . of Mixed-up Maids and Melody - - - -
"MOON OVER LAS VEGAS"
with Anne Gwynne - David Bruce
EDMUND GWENN · GEO. TOBIAS
GEO. COULOURIS · FAYE EMERSON
Capitol
A FAMOUS PLAYERS THEATRE

You don't have to pay for fancy fixtures or high rent when you shop here. Men's Re-conditioned Army Boots, $2.95 Pair. Ladies' $1.95 Pair. New and Used Clothing.
RUSKIN & CO.
Aylmer St. (off Charlotte)

"Walk a few steps and save a few dollars"
BERT AUSTIN
Watchmaker and Jeweller
196 CHARLOTTE

YOUR DOCTOR IS OUR BOSS
When it comes to prescriptions
We follow his orders to "the letter"
FULLER'S
DRUG STORE
236 McDonnel Phone 9235

If You Get Up Nights You Can't Feel Right
If you have to get up 3 or more times a night your rest is broken and it's no wonder if you feel old and run down before your time. Kidney and Bladder troubles often may be the cause of many pains and symptoms simply because the Kidneys may be tired and not working fast enough in filtering and removing irritating excess acids, poisons and wastes from your blood. So if you get up nights or suffer from burning, scanty or frequent passages, leg pains, backache, or nervousness, due to Kidney and Bladder troubles, you'll make no mistake in trying Cystex. Because it has given such joyous, happy results in so high a percentage of cases, Cystex is sold under an agreement of money back on return of empty package unless completely satisfactory to you. Cystex costs little at druggists, and the money back offer protects you.
Cystex
Helps Clean Kidneys

Gnr. H. J. Gray Injured In Accident

MARMORA, Nov. 25 — (ENS). — To the delight of his parents, his four young brothers and sister Lillian, Gnr. Harry John Gray is home from hospital in Kingston for a furlough extending to December 29. He was recently invalided home from overseas. Gnr. Gray only made four trips to the front line in Italy. His regiment of the R.C.A. had the job to break up enemy lines. It was when he was out from the Hitler Line for a rest period in June that the accident occurred which has left him a cripple for the time being.

With three comrades he was hitchhiking to his camp at Benovita and with them received a lift on a transport. Just what happened he did not know until he regained consciousness the next morning at a first-aid station in Benovita. He heard of how he was extricated from the overturned transport, and that Gnr. James Pritchard, one of the two with him had a badly smashed hip and shoulder, while the other two soldiers had escaped without injury. He was also informed that the driver was an Italian.

Gnr. Gray was in the hospital from June 25 to September 17. Later he was sent to hospital near Birmingham in England. He reached England on the hospital ship Oranje, whose captain and matron he said, were of Dutch nationality, while the nurses were from New Zealand. He thought this ship had a little edge on the hospital ship Lady Nelson, although the treatment afforded patients on both he considered to be excellent.

Didn't See Much.

The most famous of Italian cities visited by him was Naples. He said he would have liked to have visited Pompeii, but did not get the opportunity. Prior to leaving England for North Africa, he recalled he was on a scheme which took in a part of Wales. "I remember one thing about Wales,' he said, "and little else. It rained practically all the time we were there. I liked Scotland. I went to Edinburgh not knowing a soul there, and I soon found some friendly people who made my leave so enjoyable for me."

Gnr. Gray regretted that while in hospital in England his brother David, who is on active service there could not visit him because leaves were stopped at the time. His disability consists of a broken left leg, which will be kept in a cast for some time.

TEATIME ON THE DUTCH FRONT—Gunner J. Wright of Edinburgh, Scotland, holds the tea kettle while Gunner C. Batey of Haltwistle, heats the water with a blow torch somewhere on the Holland front.

Club Has Discussion On League Of Nations

NORWOOD, Nov. 27 — (ENS). — The R.R.D. Club met at the home of Mr. and Mrs. A. M. Weir and in the absence of the president, Mrs. E. Blodgett, vice-president, presided.

The new officers elected for the year 1945 were as follows: president, Miss E. Blodgett; vice-president, Miss L. English; secretary-treasurer, Miss Verner.

The subject for discussion, "How can we win the peace following the war?" was led by Rev. E. E. Pugsley, speaking on this subject. Rev. Mr. Pugsley maintained that if the League of Nations had adhered to its original policy the present war need not have occurred. It would be advisable therefore to take the old League of Nations as a pattern and set up a new organization for the maintenance of peace and security for the nations of the world. Discussion as to the form and character of this international body followed.

Dainty refreshments were served by the committee in charge and a social hour was spent.

Hits The Nail

TORONTO, Nov. 27 — (CP) — In an appeal for a cleanup of the Dairy Industry, McKenzie Robertson, of Belleville, Saturday told the Ontario Creamery Association that Ontario's gasoline stations were more sanitary than some of the province's dairies.

Cigarette Gifts Sent To Soldiers Overseas

The following soldiers, seamen and airmen will each receive 300 cigarettes as a result of the draw from the box at the Canadian Legion, overseas cigarette bingo on Friday night:

Pte. A. E. Reid, Sgt. A. C. Weir, Sigmn. D. B. McKinley, Gnr. Ed. G. Simmons, LAC. D. E. Bisson, Pte. G. Lacey, Pte. W. K. Sage, Cfn. R. J. Wyllie, Cpl Chester L. Clark, Pte. D. V. Shaughnessy, Pte. D. J. Jamieson, LAC. W. H. Strang, Jte. Joe Youdell, Gnr. W. J. O'Brien, Sgt. M. J. Wake, AB. S. M. Bickell, Pte. A. Jellow, Cpl. George Baxter, Cfn. H. T. Doleman, L.Cpl. John D. O'Brien, Major G. E. Clarke, Wlo. W. I. Blair, Sgt. K. G. Murray, Pte. G. L. J. Martin, Gnr. Harry Martin, Pte. D. M. Pugh, Pte. Walter Sen, Pte. J. Morley, Sgt. Frank Dunford, Cpl. V. J. Barnes, L.Cpl. Sid Weaver, Sgt. J. M. Turner, Pte. J. F. Collis, Pte. H. C. McKay, Cpl. Melville McGill, FO. A. W. Bethune, Pte. A. F. Garrett.

Apsley Boy Reported Wounded Third Time

APSLEY, Nov. 27 — (ENS). — Hubert James has received word that his son, Pte. Russell James, was hit by shell fragments on November 7. This is the third time Pte. James has been wounded. First in June, then he was wounded in the stomach by shrapnel on October 19. Following the telegram received by his father on October 28, a letter was received from him but since then no further word has been had. He is Mr. James' youngest son.

Just Contempt

SAN DIEGO, Calif., Nov. 27 — (AP). — Voicing his "utter contempt of the Japanese as a race," Vice-Admiral Marc A. Mitscher, Task Force 58 Commander, said yesterday "they are the poorest specimen of man on this earth today, and I have had an opportunity to compare them with the so-called head hunters of the Solomons."

Observe Anniversary

APSLEY, Nov. 27 — (ENS). — Mr. and Mrs. Hugh McColl, celebrated the 27th anniversary of their marriage. They had as other guests at the supper their son, Chesel and Mrs. McColl and baby Dianne, Mr. and Mrs. W. Earnshaw, Sr., Mr. and Mrs. Gordon Earnshaw, Misses Rhoda and Rena and Master Glen Earnshaw and C. Smith.

KING PAYS VISIT — King George shows keen interest as Cmdr. G. Bellars explains how Allied invasion shipping is controlled, during the King's visit to the underground headquarters of the Portsmouth naval command in England.

Speaker Orders Words Expunged From Hansard

OTTAWA, Nov. 27—(CP)—Speaker J. A. Glen said Friday in the Commons that remarks by Wilfrid LaCroix, member for Quebec Montmorency, before he crossed the floor from the Liberal benches, should be expunged from the record and no publicity of any kind should be given them by the press.

Speaker Glen spoke after Prime Minister Mackenzie King moved the words of Mr. LaCroix be expunged from the record. Because of noise in the House at the time, Mr. King said he had been unable to follow what Mr. LaCroix was saying. Later, he obtained from Hansard a copy of the words used and they should should not be allowed in debate.

Mr. Lacroix had referred to the government policy on conscription for overseas as "treason" (trahison) to Quebec, and made it appear as if the government leader had betrayed someone, said Mr. King.

To maintain the dignity of the House, the words should not be printed in the record, Mr. King said. Both Mr. LaCroix's words and his own (the Prime Minister's) references to them should be expunged. He was not taking the words of Mr. LaCroix as a reflection on himself but on the House. Mr. LaCroix might have been asked to apologize and, if he failed to do so, he might have been suspended. But at this time Mr. King said he did not feel like moving such action. But if such a situation occurred again he would ask for suspension.

Speaker Glen said that while Mr. LaCroix was speaking he had no opportunity to inform the member he was using offensive words. Had the words used been brought to his attention at the time, he would have asked they be withdrawn. They were offensive in the worst degree.

No publicity of any kind should be given the remarks by the press. The words used by himself, as well as those of Mr. LaCroix and Mr. King should be expunged from the record.

Gordon Graydon, Progressive Conservative House leader, said Mr. LaCroix's words objected to might already have appeared in some publications, and others published later would thus be penalized.

Speaker Glen said there should be no further reference to the matter. The House could not help what had already appeared.

100 POUNDS A MINUTE

A 37 mm. anti-aircraft gun can shoot about 1,000 pounds of copper in 10 minutes.

Apples Are Still Popular At Weekly Market

Apples in quantity were featured in colorful displays at the Farmers' Market Saturday morning, and although the weather was slightly cooler, outside stands seemed to be more popular than those in the hall.

Spies went generally from $2.25 to $2.50 a bushel, Talman Sweets sold for 50 cents a six quart basket, and Snow apples held steady at $2 a bushel. Baxters were out in quantity, and went for $1.50 a bushel, MacIntosh Reds No. 1 were $2.50, Domestic were $2, and, on some stalls, apple cider went for 65 cents a gallon, plus the price on the bottle.

Potatoes during the latter part of the morning appeared to be among the scarce commodities, but what were on hand sold for 35 cents a peck for the most part.

Eggs ran the gamut from 40 cents to 50 cents a dozen, chickens jumped from 30 cents a pound to 35 cents, depending on quality, and roasted chickens sold at 50 cents a pound. A few turkeys were on the stands, selling generally for 46 cents a pound, and one duck was seen selling at 35 cents a pound.

Honey was featured at one stand, at 42 cents for two pounds of white honey, and 40 cents for the same measure for mixed honey. Squash sold at 10 cents each, horse-radish generally at 25 cents a jar, and parsnips at 35 cents a six quart basket.

Carrots at 25 cents a six quart measure, onions 35 cents a basket, beets 25 cents a basket, and turnips at 5 cents were prices quoted. Cabbage sold at 5 cents a head or three for ten, as did savory.

Campbellford Man Buried At Renfrew

RENFREW, Nov. 27.— (CP).— Funeral services were held Saturday for W. J. Beattie, 78, a resident of Renfrew for 25 years, who died in hospital Thursday. Born at Campbellford, Ont., Mr. Beattie was employed by the Canada Furniture Company, Woodstock, Ont., and the National Table Company, Owen Sound, Ont., before coming here in 1919 as superintendent of Renfrew Refrigerator Company, from which post he retired in 1935.

He was instrumental in organizing Renfrew brass band which appeared at the Canadian National Exhibition, Toronto, in 1935.

WINDY MONTHS

Typhoons may hit the Philippines in any month but are most frequent between July and November.

COAL is Ammunition
Rehill Fuel and Builders' Supplies
210 Wolfe Phone 5401

"If you live near Lakefield, get your receipts to enter the Examiner Contest here.
Northey's Drug Store
Lakefield Phone 36

OURS is the Only Grocery Store in Lakefield and vicinity where you can get receipts to enter the Examiner Contest.
G. Warren Payne
Lakefield, Phone 23

EVERYDAY LOANS
How much money would it take to put your personal finances in order? Whatever the sum—from $20 to $1,000—Campbell Finance Corporation will gladly lend it to you.
For your convenience, there is a wide choice of repayment plans. All arrangements are completed in the closest confidence. Campbell's specialize in "everyday loans" the way you want them. Tailor-made to fit your needs on the security that suits you best.

to EVERYDAY PEOPLE
It makes no difference what you do—whether you are a baker, a steel-worker or stenographer, you can get cash at Campbells. It is your own good character that counts most. Campbell men are specialists in solving the problems of "everyday people." We serve you in a friendly co-operative way.

for EVERYDAY NEEDS
Have you an accumulation of bills that you would like to clear up? Do you owe money to the doctor or dentist? Do you need cash to move or pay taxes? Do you need cash to help you in an emergency? A Campbell loan can help you in an emergency!
Do not hesitate to phone or call at Campbell Finance. We are always glad to help you with your "everyday needs," to lend you cash for any worthwhile purpose. Quick, friendly, confidential service.
44-13

Here are but a few of Campbell's 233 Loan Plans

Cash You Get	MONTHLY PAYMENTS 4	6	10	12	15	18
$20	$ 5.25					
50	13.13	$ 8.93	$ 5.57	$ 4.73		
150	39.39	26.78	16.70	14.18	$11.67	
275	72.22	49.09	30.61	26.00	21.40	
400	104.79	71.17	44.33	37.63	30.94	
500	130.60	88.64	55.10	46.73	38.36	
1000				91.35	74.50	$63.30

REASONABLE RATES
OVER 100,000 SATISFIED CUSTOMERS.
CAMPBELL FINANCE CORPORATION LIMITED
F. M. VIVASH, Branch Manager
Over A & P Stores 169 Charlotte Street Phone 3520

My mom always buys
THE NEW Softer Interlake TISSUE
3 COMPLETELY WRAPPED ROLLS 25¢

DALY'S IS DELICIOUS
DALY'S ORANGE PEKOE TEA
3 GENERATIONS HAVE ENJOYED IT
● Tea flavour that holds the preference of three generations as Daly's Tea has done must be extraordinarily good. It is. Try it. Ask your grocer for Daly's Tea.

Refreshing Nutritious Energy Foods
Plenty of dairy foods are a factor in maintaining your family's good health. Silverwood's Dairy Products served from breakfast time throughout the day — is a good day's start for your family.
Dad with business responsibilities ahead of him — the children with arduous school tasks before them — and you, the "housewife," with your household duties — need plenty of nutritious energy foods.
Prepare your meals and the children's after-school snacks with
Silverwood's dairy products

... and then came
ADVERTISING
● For decades the old-time grocery store slept on in its clutter of bins and barrels. Then, in the Nineties, came a great change ... packaged foods, and *advertising!* It was a partnership of progress, that through the years has made Canadians a nation of "good shoppers"—and given us a higher standard of healthy living.
As pioneers in advertising, Canadian food makers know what gets results. That's why *this* record is significant: Grocery product advertisers invest far more of their space dollars in THE STAR WEEKLY than in any other Canadian publication. And here is one big reason why: THE STAR WEEKLY is the only Canadian publication with 750,000 circulation ... which means your advertising covers every second English-speaking family in the urban centres of Canada.
Take a tip from the food leaders and step up your own sales success. Check your advertising schedules today ... make sure you're not missing The Star Weekly's tremendous *home audience* of over 2,600,000 readers!
Jean Brodie's Cookery Pages are read regularly by 83% of all the women in 750,000 Star Weekly homes—in all income classes, in all parts of Canada.
The STAR WEEKLY
PUBLISHED AT 80 KING STREET WEST TORONTO, CANADA
MONTREAL ADVERTISING OFFICE: UNIVERSITY TOWER ...... U.S. REPRESENTATIVES: WARD-GRIFFITH CO. INC.

The Peterborough Examiner

VOL. XC, No. 281 — MONDAY, NOVEMBER 27, 1944 — PRICE FOUR CENTS

Main Street Topics

GUITAR IS STOLEN

A Spanish guitar valued at $48 and owned by Donald Massey, R.R. 1 Lakefield, was stolen from a car parked on George street last night.

10th DONATION

Mrs. Vern Morphet, 789 Armour road, joined a select group of women today when she gave her 10th donation at the Blood Donors' Clinic. There are only a small number in the feminine section who have given this many.

HIT-AND-RUN

Police are searching for the driver of the hit-and-run automobile which struck a Hydro pole in front of the city bus barns on King street, snapped it off, and then sped away without stopping. Officers C. J. McGillen and Harold Mesley traced the wanted car along King street to Aylmer, north to Charlotte and west on that street by following the trail left by water spilled from the radiator but the marks finally vanished.

INJURED IN FALL

John Harran, Hunter street, was taken to Nicholls Hospital for medical attention Saturday after he had fallen in front of the Salvation Army Temple on Simcoe street. Harran suffered a cut on the back of his head.

NEED HANGERS

An appeal is being made for wire coat-hangers to be used for greatcoats at the Training Centre. Those willing to donate some are asked to leave them at the home of Mrs. Gordon Langhorne, 772 Water street, or phone 3896.

OVERCOATS STOLEN

Samuel Tully, R.R. 3, Peterborough and Cameron Bothwell, R.R. 1, Cavan, left their overcoats in a parked automobile at Murray and Aylmer streets Saturday night, and found the garments gone when they returned.

Peterborough Girls Believe Sinatra Has Voice That Compels

Ask almost any normal 'teen-aged girls in Peterborough these days if they saw the musical film "Step Lively" when it was showing at one of the city's movie houses last week, and the chances are they'll sigh and whisper back, "Yes, I saw 'him'!" "Him", in this case, meaning scrawny swoon-crooner Frank Sinatra, radio's most talked-about performer.

Sinatra's effects on large audiences comprised mostly of young femmes has been tooted in fan magazines and the daily press of two countries ever since he arose from an obscure night-club singer to overnight nation-wide fame, with his vocalizing of "I'll Never Smile Again".

Judging from a series of interviews held today among the younger set about town, Sinatra's effect on Peterborough audiences is just as potent as it is on crowds elsewhere.

Whether or not the swooning all began from a monstrous publicity stunt, as some of his rivals claim, the habit is here to stay it seems, whether the audience is in Peterborough or New York. And good, bad, denounced or commended, the girls are determined to keep it up, just as long as Frank's singing "does things to me".

Weak Knees

Among the symptoms of swoon-susceptibility found among local girls, were weak-knees, tears, headaches, and heart flutters. To an astonished reporter, the girls poured out their feeling for the skinny, pale, singer. None would be quoted, but they actually claimed they go limp when Sinatra sings something.

"He has the effect of making it seem as if he's singing to me alone", one girl said. "I'm helpless when he sings "I'll Walk Alone". "I feel as though I'm walking on air bubbles", said another.

Most of the girls would rather listen to the singer over the radio rather than see him on the screen. Admittedly not-too-handsome, Frank Sinatra is thin, with prominent cheek-bones and penetrating eyes.

At the "Step Lively" show, extremely audible sighs were commonplace, laughter was rampant, but down-to-earth screaming was noticibly scarce. Not at all like his two previous ventures before local film audiences, "Higher and Higher", and "Reveille With Beverley", in which he crooned his own favorite melody, Cole Porter's "Night and Day".

Everyone does not like Sinatra. "He leaves me cold", complained one girl, while in the same breath, she confessed being a Crosby fan. Men, it appeared, refuse to discuss him, and to most men, he is a sissy-type of person, much too effeminate to be popular among them. To elder women, he is practically unknown, merely a name they hear the youngsters talking about.

Psychologists and prominent symphony conductors have through the press made known their dislike of Sinatra, not as a person, but as a voice capable of producing mass hysteria.

Must Be With Others

Girls say that if they go to a movie to see Frank alone, they will sit through it and enjoy it, but make no demonstrations. But in a group, the girls will raise the roof, "just for the fun of it".

In New York recently, the preview of "Step Lively" was marked by a bucket of water at the end of each theatre row of seats, and of course this alone caused a minor sensation. Swarms crowded the theatre for the purpose of seeing if there actually were buckets of water, and whether they would be used on swooners.

Despite all criticism, the girls themselves know the element of publicity has a lot to do with Sinatra's popularity, but they are the first to admit that as Cecil B. DeMille, famed movie producer said, "Once in a century do you find a voice that compels; we have it in Frank Sinatra".

Deserve Furloughs

TORONTO, oNv. 27. — (CP).—Canadian navy men overseas hope that every man will be given a furlough in Canada before being sent to the Pacific to fight Japan, Bishop G. A. Wells, senior naval chaplian, said here yesterday on his return from a three-month tour of navy battlefronts.

Take Care Of Your Feet

Don't neglect your feet. Weak feet interfere with your health, with your ability to do your daily work, and may cause much misery and unhappiness. If your feet are bothering you, don't try to "Doctor" them yourself. See one who specializes in Foot Correction and understands what is necessary to correct the condition.

George T. Sharpe
D.C., D.D.T.
Chiropractor and Electro Therapist
177 Charlotte — Phone 9010
Opposite Loblaws

War—4 Years Ago

By The Canadian Press

NOV. 27, 1940—R.A.F. bombed Cologne, Le Havre, Boulogne and Antwerp. Nazis raided Britain. Mediterranean fleet engaged Italian naval force west of Sardinia; torpedoed one battleship, damaged three cruisers and two destroyers. United States and Russia resumed diplomatic talks.

2nd (Res.) Battalion, Prince of Wales Rangers, C.A.
Peterborough Regiment

MUSTER PARADE

A Muster Parade of the above unit will be held on Tuesday, 28th November, 1944, at 1930 hours (7.30 P.M.) for the purpose of determining eligibility for pay during the current training season. Personnel absent from this parade without leave properly obtained will not be considered eligible for pay.

TAKE A TRIP WITH REV. G. A. SKITCH THROUGH

WESTERN CANADA, THE GREAT PEACE RIVER DISTRICT and the ALASKA HIGHWAY.

By

COLORED MOTION PICTURES

TONIGHT ONLY, 8 P.M.

Everybody Welcome

Bethany Tabernacle

George St. Near Y.M.C.A. - Rev. Walter S. Crone, Pastor

Two Men Facing Careless Driving Charges

As the result of a collision at the intersection of Highway 7 and Colborne street, Norwood's main corner on the afternoon of Saturday, November 4, Police Chief William Parcels of Norwood and Earl Hoffman, Havelock, a former member of the R.C.A.F. faced careless driving charges in police court this morning.

The case against the Norwood officer was proceeded with first. Provincial Constable Archie Grayling of Havelock who laid the charge prosecuted and Chief Parcels was defended by T. J. Carley, K.C.

Provincial Constable Grayling, first crown witness produced a plan drawn by himself of the scene of the accident and gave figures as the measurements he had taken after the crash. The witness said that after the collision a third car parked on the boulevard south of the intersection had been struck by Hoffman's car and that the latter vehicle came to a stop over 100 feet south of the point of impact.

25 Miles An Hour

Hoffman, called by the crown, swore that he was travelling east on Highway 7 at about 25 miles an hour when he approached the intersection. When he was about two car lengths west of Colborne street he said that he had seen Parcels' car coming south on Colborne street move into the intersection.

The former airman said that he had stepped on his accelerator and tried to swerve around the front of Parcels' car to avoid an accident but that his machine struck the front of the officer's automobile and then skidded sideways over the curb, colliding with a parked car and being brought to a stop after going back on to the roadway.

Pressed as to why he had turned down Colborne street to avoid the accident Hoffman said that he could not have made the turn at 25 miles an hour under the conditions that prevailed. "I put it to you that you were travelling at least 40 miles an hour when you reached the intersection," said Mr. Carley.

Witness maintained that his speed was 25 miles an hour.

Appears From Nowhere

For the defence Chief Parcels said that he had stopped at the stop sign before entering the intersection and had looked west, failing to see any approaching car. When he got out into the intersection he looked again and said that Hoffman's car was only 12 feet away. Witness said that he was travelling in second gear and immediately slammed on the brakes. He was going only five miles an hour at the time of impact while he estimated Hoffman's speed at 40 miles.

Charles Frederick, Norwood, service station operator, said that a car had passed his place, 1,000 feet west of the intersection, travelling at from 40 to 45 miles an hour. Seconds later he had heard the impact of the accident and on going to the scene had identified Hoffman's car as the one that had passed his service station shortly before at a high rate of speed.

After Mr. Carley had agrued for a dismisal of the charge the court adjourned for luncheon.

MONTY DECORATES CANADIAN—RSM F. A. Lockhart, Peterborough, is shown here being decorated with the Military Medal by Field Marshal Sir Bernard Montgomery at an investiture for Canadians in Belgium.
(Canadian Army Overseas Photo)

Religious Leaders Give Support To Memorial Centre Bylaw

Religious leaders were unanimous Sunday in voicing their approval of the civic project, the Peterborough Memorial Community Centre. They stressed the need for a living memorial which would in some measure prove a fitting tribute to the men from Peterborough who have lost their lives in this war.

Many ministers spoke movingly of the need for such a community "heart," and of the potential value of the Memorial Centre to our children and young people as well as to the older members of the city.

Taking as his text, "Let your light so shine before men that they may see your good works," the Rev. Capt. J. L. Hodgson of Trinity United Church said, "Those men of our city who have given their lives for us have given us also such a light . . . a light to shine before men. It is for us to see that this light burns steadily." Speaking in the same vein, Major John Wood of the Salvation Army asked his flock, "What better way to keep green the memory of those men who died on the field of battle for us than to provide a building that will be a permanent bond between members of the community . . . a monument to community spirit." "The Peterborough Memorial Community Centre," declared Rev. F. W. Craik of St. James United Church, "will provide a lasting memorial, built of faith and service as well as stone."

Speaking of the men who have sacrificed their lives, Rev. ... G. Whan of Park Street Baptist Church said, "We cannot possibly atone to them for the sacrifice they have made. But," he went on to say, "we can perform a service for our community that will keep their memory ever fresh." And with much the same feeling, Rev. E. C. Moore of St. George's Anglican Church told his people, "Let us remember always the boys who are gone were fighting for just such a community of spirit as the Centre will inspire."

Appealing to the hearts of those who have children and to public-spirited citizens who are interested in the welfare of the future leaders of our community, Rev. J. H. Sutcliffe of Murray Street Baptist Church delcared, "Children will receive instruction, not only in their sports, but in the spirit of fair play . . . which is the Christian way of life." Also, with an appeal to consider the youngest members of the community, Rev. W. A. Filer of All Saints' Church recalled to the minds of his congregation Christ's words, "Suffer little children to come unto me, and forbid them not, for of such is the kingdom of heaven." He then went on to suggest that in honor of Peterborough's living dead, we should erect a centre for our community which would serve our children.

An eloquent request for support of this community project was voiced by Rev. E. W. Young of St. Andrew's United Church when he said, "Every footstep that resounds in the corridors of the Centre . . . every child's voice that echoes there as he plays in safety . . . will be an unconscious tribute to those men who, in their passing, have left to us the trust to remember them fittingly."

Stressing the need for a meeting-place to foster true community spirit, Rev. H. J. Maloney of Knox United Church told his congregation that "the Peterborough Memorial Community Centre will be a true heart for our community . . . a living breathing heart which will honor the dead, even as it serves the living."

The future of Peterborough is an assured one. It is looked upon by outsiders as one of Canada's coming cities. Its vision and progress now reflected in the twofold proposal facing the people, declared Rev. Dr. James Semple of George Street United Church.

"The Community Centre and the new Hospital.

"The best we can do by way of Memorial for our valiant sons and courageous daughters will be none too good. The Community Centre with its plan for health, culture and recreation is a step in the right direction.

"All church people will want to support the plan for a new hospital. There were no nurses in the Pagan world. The Great Physician inspires all such gracious ministries," Dr. Semple said.

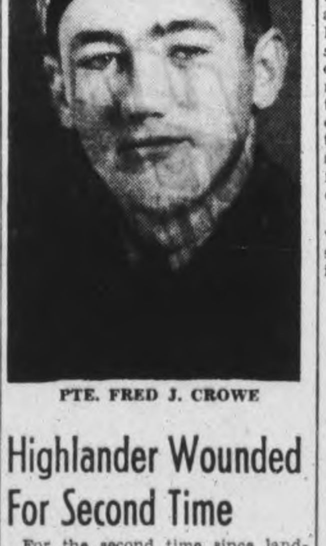

PTE. FRED J. CROWE

Highlander Wounded For Second Time

For the second time since landing in France with the S. D. and G. Highlanders, Pte. Fred J. Crowe was wounded in action recently, according to word received by his parents, Mr. and Mrs. John Crowe, 87 Hunter street. He is suffering a bullet wound in the thigh, and is now in a hospital.

In July of this year, Pte. Crowe was wounded in action, in what was described in the official telegram as "severe facial lacerations and chest injuries." Enlisting in June, 1940, he went overseas in July, 1941, after training in Peterborough, Ottawa, Kingston and Debert, N.S. Prior to enlisting he was an employee at the Albion woodyard and attended St. Peter's Cathedral.

Two brothers and a sister are also serving in the armed forces, Pte. Frank Crowe, overseas, Pte. E. Crowe, also overseas, and Pte. Teresa Crowe, C.W.A.C.

PRIMITIVE TRANSPORT

There are no railways in Afghanistan; merchandise is transported by camel or pony.

A Hot Mortgage

SOMEWHERE IN ITALY, Nov. 27—(AP).—A bomber of a squadron which attacked Munich Thursday made this report: "Flak heavy and intense. Ice cream frozen." It seems that Mess Sergt. James F. O'Mally had a Thanksgiving menu calling for 40 gallons of ice cream and no way to freeze it. He talked a crew into carrying the ice cream along to Munich.

School Children Assist Christmas Fund

No season of the year means more to school children than that of Christmas. Its coming is looked for most eagerly for a considerable period before its arrival, and this alone should make them conscious of what they can do, in order that other children not so fortunately situated as themselves, might also have a share in that spirit of happiness, which they themselves hope to enjoy.

As a matter of fact, while they may not altogether be aware of it, the more that they do to see that other people are made happy, and particularly those whose outlook is not as bright as their own, then the more does this same happiness accrues to themselves.

This is the 5th successive Christmas that the Peterborough and District British War Victims Fund has made a special appeal, in order that the large number of children who have been made homeless through the penalties that war inflicts, may in some measure have something extra to help take away the sting that absence from their own homes at this time might cause.

This special appeal, in the form of a letter, from the secreetary of the fund, has now been sent to all the teachers in the public schools of the city and district, and it is a fine thing to note that response is already being made.

Two of such, arrived to-day, one of them coming from far away school section No. 2 Verulam, or Dunsford School as it is best known by, where the teacher is Miss Doreen Cornell. This was made possible because they had money on hand from the collection of milkweed pods, and as the teacher remarked in the accompanying letter, the children then felt that a patriotic act was being made to do double duty, by utilizing the money in this manner.

First among the many groups of children in the various classes in the city public schools, Grade V Room 8 Central School taught by Miss A. Stout, are also to-day credited with a gift of two dollars, for this special Christmas donation, and it should be recalled that this class has given on quite a number of occassions.

Scottish Rite Assists.

Fraternalism becomes something that is most shallow indeed if those professing such do not follow its tenets out in practice as well as precept. While all such groups undoubtedly do adhere to this principle within their own select circle, it would seem they place a much wider significance to their professions, when they carry this into effect for the benefit of those without. It is all the greater when it happens to be for people thousands of miles away for whom there is little prospect that they will ever see.

Today marks a donation from the Peterborough Lodge of Perfection A. and A.S.R., they too following a custom of the past few years, in giving a helping hand to those whom the misfortunes of war have afflicted in Britain at this time.

Previously acknowledged	$84,193.65
Pupils of school section No. 2, Verulam, per Miss Doreen Cornell, teacher	3.00
Peterborough Lodge of Perfection, A. and A.S.R.	25.00
Grade 5, Room 8, Central School, Miss A. Stout, teacher	2.00
..Total to-date	$84,223.65

Works In Dreams

LOS ANGELES, Nov. 27 — (AP). — Seaman Hayward Buttram, 24, dreamt he was scraping the side of a ship—and fell three stories from his hotel window. He told hospital attendants, where he was taken suffering from back injuries, that his last work before receiving Thanksgiving leave was ship scraping.

Two Soldiers Killed

While on active service with an Eastern Ontario regiment, L.-Cpl. Frederick Arthur James Lord, whose wife, Mrs. Vashti F. Lord, lives at 1 Choate street, Port Hope, has been reported killed in action as was L.-Sgt. Donald Pasquino, son of Stephen Pasquino. Lieutenant Richard Sydney Cornell, son of H. J. Cornell, 97½ Russell street, Lindsay, was wounded but is remaining on duty, his father has been notified.

Are You Aware Of The Fact?

That in the past fifty years the Nicholls Estate has contributed to hospitalization in Peterborough more than $1,250,000, and that Peterborough ratepayers have only provided $58,800 towards the upkeep of Nicholls Hospital.

That in the past five years patients from Peterborough County have totalled only 24.5 per cent. of those admitted to the hospital and for a new hospital Peterborough County is willing to contribute $150,000 or one-quarter the amount asked from the taxpayers of Peterborough and one-half the amount asked from the home owners of this city.

That Peterborough County has only half the population of the City of Peterborough.

WORKS AT BARRIEFIELD — Pte. Barbara Stewart, CWAC, is stationed at Barriefield, where she is on the telephone exchange switchboard. She left school to enlist 2½ years ago, and is the daughter of Mr. and Mrs. J. Gillespie Stewart.

QUALIFIES—W. Ken Sloane, Peterborough businessman, who is one of the candidates seeking election to the City Council.

David Curtin Gets Acclamation

KINMOUNT, Nov. 27—(ENS).—At the nomination for municipal council of Galway and Cavendish, held in Parish Hall on Friday, the present reeve, David Curtin, received his seventh consecutive acclamation.

Five were nominated for councillors, the four present council, Frank Flaherty, Peter Pearson, Charles Molyneaux, Robert Allen and one new nominee, Lester Hickey.

An election will be held December 4th.

Allan Heideman Named A Major

Lt.-Col. Robert J. Bolton, officer commanding the Prince of Wales Rangers at Vernon, British Columbia, has announced that Captain Allan H. Heideman has been promoted to the rank of major. Major Heideman is one of the few remaining Peterborough officers who joined the unit on mobilization. He is the son of Mr. and Mrs. Robert Heideman, 617 Water street.

It was also announced that Major L. C. Bateman, of Peterborough, and Major Heideman would be proceeding overseas as reinforcement officers in the near future.

Dr. Benjamin Fife Dies In Toronto

TORONTO, Nov. 27.—(CP).—Dr. Benjamin O. Fife, dental practitioner in Toronto for many years, died suddenly at his home yesterday.

He was born at Indian River, near Peterborough, Ont., where he received his early education. He was a graduate of the Faculty of Dentistry, University of Toronto. Dr. Fife served on the staff of the Royal Canadian Dental College for 25 years.

He is survived by his widow, a daughter and a son. A brother, Frederick, lives at Peterborough.

Raps Switzerland

MOSCOW, Nov. 27.—(AP).—The Communist newspaper Pravda, quoting statistics of Swiss armament production for Germany, declared yesterday that "these facts tear the hypocritical mask of 'neutrality' from 'democratic' Switzerland which has been one of the most active assistants of German Fascism."

Plumbers Meet In City For Convention

That the stock of salvageable plumbing and heating materials used during the war in the military camps, wartime houses and other buildings should be directed through the established channels of trade, was one of the resolutions adopted at the regional convention of the National Association of Master Plumbers and Heating Contractors at the Empress Hotel on Saturday.

The proposal was directed to the Government requesting that the authority of the War Assets Corporation, set up for the uprpose of disposing of the vast quantities of building materials and other equipment acquired by the Federal Government in the prosecution of the war, be extended to avoid dislocation of business in the involved process of returning to conditions of peace.

One of the possibilities apprehended by the trade is that such plumbing and heating materials as salvage might fall into the hands of dealers in scrap metal to the detriment of the manufacturers and of the jobbing and retail branches of the business.

Wartime Shacks.

Harry A. Weintraub, Toronto, said it was "too bad" the association was not formed prior to the war. "I don't think we would have had the 15,000 Wartime Housing shacks that are scattered all over the country." He referred especially to the type of plumbing adopted by Crown company, and said that the Wartime houses were a threat of "slum conditions," and that in Toronto better houses had been torn down to eliminate development of slums.

"About the trade here in Peterborough, I was talking to two Toronto plumbers, and they told me the Peterborough plumbers were all right, and were doing good work, but they also said the plumbing inspector here (A. G. Metheral) was tough. And they added that they were satisfied if they never got any more Peterborough jobs."

National Officers.

J. Fred Whitehead of Hamilton, president of the Ontario branch of the Association, and Fred. O. Goodfellow of Peterborough were joint chairmen of the sessions, morning, afternoon and evening. Mr. Whitehead was also chairman of the luncheon and evening dinner. Mayor Hamilton extended a civic welcome to the regional members and visiting national officers.

C. H. Hodge, editor of Farmers' Magazine, was the guest speaker at the luncheon. He said that many farmers in this province were definitely planning for the improvement of their homes after the war. They had been investing their money in Victory bonds, helping to win the war by greatly increased production, and the plumbing and heating industry should know farmers will have a substantial buying power after the war.

Of 133 Farm Forum groups who were queried last spring, 63 wanted their homes equipped with running water, 57 other groups wanted hot air heating; and 19 groups were thinking of steam heating. Farm needs have been accumulating under the restrictions imposed on do-

(Continued on Page 13)

Dustless Floor Sanding
Floor Laying
20 Years' Experience
GRAHAM — **Dial 9007**

PERSONAL LOANS $20 TO $500

How to borrow without endorsers—Take up to 15 months to repay—12 monthly instalments of $9.46 each repay $100 loan in full

SHORT of cash? Need $100, $200 or more? Here's a loan plan that can help you solve your problem. You may borrow quickly and privately—and repay on the monthly schedule that suits you best. To apply for the amount you need you merely give us a few facts about yourself and your work. *No endorsers or guarantors are ever required.* We lend—to men and to women—largely on character and earning ability.

Payments to fit your budget

Notice in the table below that you may repay your loan in 2 to 15 monthly instalments. It's wise to repay as rapidly as your income and expenses permit. The sooner you repay the less your loan costs. A $100 loan repaid in twelve monthly instalments of $9.46 each—a total of $113.52—costs $13.52. If repaid in six monthly instalments of $17.85 each a $100 loan costs only $7.10. You are also welcome to repay your loan ahead of schedule at any time to reduce the cost. Payments shown in the table repay principal and charges. Our rate of charge (given below) includes everything. You pay nothing more—no hidden charges, no fees or extras of any kind.

Get cash to pay your bills

You may use your Household Finance loan to pay old debts, taxes, doctor bill, insurance premiums, make repairs, help relatives—for almost any purpose. If you have a money problem, phone, write or visit Household Finance.

FIND HERE THE CASH LOAN YOU NEED

CHOOSE YOUR MONTHLY PAYMENT HERE

	2 payments	4 payments	6 payments	8 payments	10 payments	12 payments	15 payments
$ 25	$12.88	$ 6.57	$ 4.46	$ 3.41	$ 2.78	$ 2.36	
50	25.75	13.13	8.93	6.83	5.57	4.73	
75	38.63	19.70	13.39	10.24	8.35	7.09	
100	51.50	26.26	17.85	13.65	11.13	9.46	$ 7.78
125	64.38	32.83	22.32	17.06	13.92	11.82	9.73
150	77.26	39.39	26.78	20.48	16.70	14.18	11.67
200	103.01	52.52	35.71	27.30	22.27	18.91	15.57
300	154.51	78.79	53.56	40.95	33.40	28.37	23.35
400	205.51	104.79	71.17	54.39	44.33	37.63	30.94
500	256.51	130.60	88.64	67.68	55.10	46.73	38.36

WE GUARANTEE that these payments will repay loans in full, if payments are made on schedule. The loan will cost less if payments are made ahead of schedule. Payments include Household's charge of 2% per month on loan balances of $300 or less and 1% per month on that part of a balance in excess of $300.

B. E. Henderson, President

HOUSEHOLD FINANCE
Corporation of Canada
Established in Canada 1928
Canada's largest and oldest Small Loans Company with 24 offices in 20 cities
M. E. Holt, Manager
Second Floor, Lansfield Block, 177 Charlotte St., Opposite Loblaws
PETERBOROUGH, ONT. — **Phone 5841**

Careful Shampoos and Correct Rinses will keep your Hair lustrous and youthful
Reginald Hair Stylist
(Formerly Jean Jones)
232 CHARLOTTE

SATISFACTION GUARANTEED OR MONEY CHEERFULLY REFUNDED
Allan B. Collis
LADIES' & CHILDREN'S WEAR
370 George St. Phone 7793

Permanent Waving Is An Art Here

Madame Merriam
181 Charlotte
Phone 4852

For hats you won't see on somebody else see

OLGA L. HASKILL
312 George Phone 3177

SPECIAL
DRESSER SETS
From 4.00 to 20.00
STERLING SETS
From 25.00 to 50.00
ELSIE BENNETT
Gift Shop 345 George St.

IMPROVED
ANTALGINE
...s a safe remedy, which acts promptly, reduces fever soothes the nerves and stabilizes the system in general.
ANTALGINE does not affect the heart nor digestion. It is a specialized prescription, in small capsule shape, easy to take with a glass of water.
ANTALGINE is the medicine highly recommended in cases of: headaches, neuralgia, backache, lumbago, stiff neck, rheumatic pains; toothaches, colds, grippe, sleeplessness fatigue, nervous depression, overwork; also to relieve pains before and after tooth drilling and extraction, female complaints, PERIODIC PAINS and other cases where a sound pain reliever is advisable.
If you have never used ANTALGINE try it and you will be delighted with the real effectiveness of this well known scientific remedy.
Buy a 25c box, sold everywhere, and read the circular enclosed in each box. Do not accept substitutes.
Insist on Antalgine (58)

Personals and Social

Pte. Joan Pellow, C.W.A.C., stationed at Ottawa, is spending a leave with her parents, Mr. and Mrs. Sid. Pellow, Lansdowne street.

◊ ◊ ◊

Don McGibbon, of the Examiner editorial staff, spent the week-end in Scarboro Bluffs with his parents, Mr. and Mrs. J. L. McGibbon.

◊ ◊ ◊

Wireless Telegrapher James W. Logan, R.C.N.V.R., has returned to his post at Que. after spending the week-end with his parents, Mr. and Mrs. G. Logan, 165 Edinburgh street.

◊ ◊ ◊

Supply Assistant James B. Clark, R.C.N.V.R., has returned to his post at Montreal, after spending the week-end with his wife at their home, 320 Pearl avenue.

◊ ◊ ◊

PO Roger Barrie, R.C.A.F., formerly stationed at No. 2 A.G.T.S. at Calgary, is spending a furlough with his parents, Mr. and Mrs. A. E. Barrie, Water street.

◊ ◊ ◊

Mrs. H. Wade, Mr. and Mrs. J. L. Wade, and Mrs. L. Anthony, attended the funeral in Detroit recently, of the late Michael Edward Hill, formerly of Peterborough.

◊ ◊ ◊

Mrs. N. R. Craig and Miss Nancy Craig of Moose Jaw, Sask., are visiting James S. Craig, 300 London street. Mrs. Craig will be returning to the west in a few days.

◊ ◊ ◊

Robert Blaine Polford, son of Mr. and Mrs. R. B. Polford, Hunter street, is celebrating his third birthday today, by entertaining several of his little friends at a birthday party.

◊ ◊ ◊

Sgt. Ken Brown and Mrs. Brown and sons Roger and Randy, have returned to Kingston after spending a few days with the former's parents, Mr. and Mrs. W. A. Brown, 47 Benson avenue.

◊ ◊ ◊

Mr. and Mrs. A. J. Lashbrook, 179 Rubidge street, are quietly observing their 29th wedding anniversary today. Mr. Lashbrook's sister, Mrs. Walter Wheeler and Mr. Wheeler, are also observing a wedding anniversary today, their 26th.

◊ ◊ ◊

AB Russel "Russ" Hann, R.C.N.V.R., and Mrs. Hann are spending a few days of their honeymoon in Peterborough. They will be visiting AB Hann's shipmate, AB Ed Reid, who is spending a furlough with his mother, Mrs. M. Reid, 524 Douglas avenue.

◊ ◊ ◊

Robert Clark, a Sgt. Airgunner who has received his release from the R.C.A.F., is spending a few weeks with his uncle and aunt, Mr. and Mrs. Mills, of Bridgenorth. Mr. Clark was a junior reporter for the Boston "Globe" before his enlistment.

◊ ◊ ◊

The draw for the fur tie on which members have been selling tickets will be made at the swimming meet at the Y.W.C.A. pool this evening. Proceeds from the draw will be used for travelling expenses of the Silver Finettes. Among the babies to be featured in the meet will be nine-months old Garry Hopkins, son of one of the Silver Finettes, who will take part with his mother.

WT Jack Chambers, R.C.N.V.R., has returned to his post at St. Hyacinthe, Quebec, after spending the week-end with his parents, Mr. and Mrs. E. Chambers, Lansdowne street.

◊ ◊ ◊

Y's Men's Dinner

A most successful and enjoyable evening was spent at the Kawartha Club, when the Peterborough Y's Men's Club sponsored a dinner dance and a social evening. After an amusing and novel contest, to get everyone acquainted, the guests enjoyed a delicious supper, and novelty games and bingo. Music for dancing was provided by Jack Marshall's orchestra, and Mr. Marshall, as chairman of the social committee, had several amusing dance contests planned, which kept everyone interested. Bob Simmons, president of the Club, presided at the dinner table. There were about 100 couples present.

◊ ◊ ◊

Nettie McKenzie Band

The Nettie McKenzie Mission Band of Knox church met in the junior room for their work period with 28 members present, Miss Inez Barrer the Superintendent, presiding. While the younger members were occupied in coloring pictures of children of other lands and their homes, the older members prepared news bulletins highlighting a chapter of the study book 'Tommy Two Wheels.' The meeting closed with a short workship service consisting of the Members' Purpose, the Lord's Prayer, and the offering which was taken up by Tommy Oesch and David Ross and dedicated with a prayer hymn.

Soldiers Enjoy Bingo At Centre

Another well attended Bingo was held Saturday night at the Recreation Centre, under the leadership of Mrs. J. K. Hughes and C. C. Mowry of the Citizens' Committee.

Long distance calls were won by boys from Winnipeg, Man., and Montebello, Que., Pte. B. P. Beaupre won the call donated by J. K. Hughes and Pte L. Larente of Montebello won Col. Dewart's call. Others whose luck was in were Pte. R. Belisle who won the scarf donated by Selkirk's Men's Furnishings, and Pte. G. Roberts who won the Legion cigarettes.

Tickets to the Regent Theatre weer won by Ptes. J. Galbrfaith, J. Larson, L. Collins, L. Stiefel, R. Laprise. Capitol Thearte tickets were carried off by Ptes M. Weshnewesky, R. Suprenant, G. Touten, T. Blake, W. Harper, while Ptes. A. Zipursky, S. Sotirion, G. Forget, R. Gibbons and D. O'Neill of the Merchant Marine won the tickets donated by the Centre Theatre. Pte. C. B Taylor won the meal ticket for the Paris Cafe.

Miss G. Cox was in charge of the hostesses for the evening. Senior hostesse were Mr. J. Watts, Mrs. J. Langhorne, and Misses G. Costello, L. Raymond, M. Whaley, M. Hickey. Junior hostesses were from the Catholic Junior League, the W. V. S. Canteen group, and Miss H. Lytle's Canteen girls.

Mike Latimer with Jimmie Abraham at the piano, led the sing-song prior to the bingo.

Baby Band Hears Of Mission Work

An incentive to the George Street Baby Band, in their work, was presented by Mrs. F. W. K. Harris, special speaker at their regular meeting. She gave several interesting facts about Women's Missionary Society work, using illustrations from the lives of missionaries.

She showed what is actually being accomplished, contrasting the living conditions of several years ago, and of the present time. Mrs. Harris said that 49 per cent of the population of Canada is not Anglo-Saxon, and presented a great challenge, to show them the Christian way of living. She asked that it also be remembered that people from other countries had made wonderful contributions to Canada.

Mrs. H. Nicholls, McDonnel street, was hostess for the meeting, which opened with the reading of Psalm 128. Mrs. Mary Richardson played a piano solo, and Mrs. R. Kitchen sang a solo. At the close, the hostess served refreshments.

St. Peter's Group Enjoys Play

The monthly meeting of St. Peter's Sodality took place Sunday evening at St. Mary's Convent, and Miss Joan Hickey, vice-prefect, conducted the meeting. The various committee chairmen and their members presented their projects for the coming month, which were planned at separate committee meetings.

An enjoyable skit, "Poor John," was presented by the social committee under the leadership of Miss Elinor Sheehy. Reverend F. Morrocco praised the committees for their good work, and recommended that new members should be brought to each meeting.

All Saints Choir Elects Officers

At the annual meeting of the members of the choir of All Saints' Anglican church, the election of officers was held, and resulted as follows: president, Miss A. Moore; vice-president, J. Howarth; secretary, Miss E. Chambers; treasurer, Miss A. Williams; recording secretary, Mrs. Armstrong; assistant recording secretary, Mrs. E. Morley; librarians, Miss M. Hooper, and P. Weir; robes mistress, Miss R. Leach; assistant robes mistress, Mrs. E. Morley; social convener, Mrs. P. Mackay; visiting committee, Mrs. Clegg, Miss A. Leach, T. H. Boddy and J. Howarth.

McManus Couple Wed 50 Years

Mr. and Mrs. James McManus of Lakefield, quietly celebrated their golden wedding anniversary on Saturday. The celebration of the day commenced with High Mass in St. Paul's Church, sung by Rev. Dr. J. V. Masterson. Later the couple entertained the immediate members of their family at a dinner at their home, when the table was centred with a wedding cake decorated to mark the occasion. Rev. Dr. Masterson was present and extended congratulations to Mr. and Mrs. McManus on having reached a half century mark of married life.

During the day the couple were presented with a chime clock by Thomas McManus on behalf of their children and with a purse of money by little Betty Lou Leonard on behalf of the grandchildren.

Members of the family present were their four sons, Thomas, John, Leo and Victor, their two daughters, Mrs. R. Leonard and Mrs. L. Picard and the grandchildren John and Mary Elizabeth McManus, Mary Ann, Barbara and Betty Lou Leonard, Audrey and Colleen Picard.

Mission Band Holds Bazaar

NORWOOD, Nov. 17—(ENS)—The Mission Band of the United Church held a bazaar and supper Saturday afternoon, the proceeds amounting to $115.54. The leaders are Mrs. R. H. Gardner and Mrs. W. Webb.

Yellow chrysanthemums on the tables and yellow and white streamers carried out the color scheme of the Mission Band. Mrs. E. Munro, president of the Women's Missionary Society, gave the opening address.

The members of the Young Women's Auxiliary each donated a finished apron, and Mrs. A. M. Weir and Mrs. (Dr.) A. Atkinson and Mrs. O. Edgeley were in charge of the apron and fancy-work booths. Miss Pauline Weir and Mrs. E. Munro were in charge of the home-made baking. Miss M. Carter and Geraldine Fenner, Marion Cuthbertson and Isobel Giffen were in charge of the vegetable booth, and Miss Rose Squire was in charge of the food for the supper, and Mrs. H. Buck the tea.

Needlecraft Pattern

MADE OF ONE YARD

You'll be a target for compliments in either apron—strawberry patch applique or lazy-daisy lilac bouquets. Each apron a welcome gift.

Two aprons made as shown—each takes one yard of fabric. Pattern 555 has transfer pattern of an 11 x 15" and two 6½ by 7¼ motifs; directions.

Pattern Number ....

Size ....

My Name ....

....

Address ....

I enclose 20c for postage

DINNERS OF THE WEEK

By MARY MOORE

SUNDAY (Guests)
Consomme
Standing Roast Ribs of Beef
Yorkshire Pudding
Rich Brown Gravy
Buttered Spinach
Mashed Squash Waldorf Salad
Lemon Snow Soft Custard Coffee

MONDAY
Quick-fried Thin Sliced Pork Liver
Riced Potatoes
Boiled Onions with Parsley White Sauce
Foamy Chocolate Blanc Mange Pudding
Coffee

TUESDAY (Vegetarian Special)
Casserole of Creamed Celery with Toasted Almonds
Broccoli (boiled in well-salted water)
Shoestring Carrots
Baked Potatoes
Head Lettuce Salad with French Dressing
Chocolate Custard Pie Coffee

WEDNESDAY
Spareribs Baked on Bed of Sauerkraut
Fluffy Mashed Potatoes
Apple Upsidedown Gingerbread
Lemon Sauce Coffee

THURSDAY
Corned Beef Hash
Quick-cooked Cabbage (see note)
Sliced Beets
Fruit Cup: Oranges, Apples, Bananas
Cookies Coffee

NOTE: This is a reminder to make my latest cabbage dish—shred the cabbage very finely; to about 1 quart of it add 1-3 cup boiling water and 3 tablespoons butter and 1 teaspoon salt. Put on tight fitting lid, turn heat on high, and boil hard, stirring it once, for 5 minutes. There will be very little liquid left—all should be served.

FRIDAY
Baked Stuffed Whitefish
Baked Potatoes
Casserole of Tomatoes with Buttered Crumbs
Applet Betty Brown Sugar Sauce
Coffee

SATURDAY
Curried Veal Stew—Veal, Onions, Carrots, Cabbage
Celery Hearts
Grape or Orange Cake
Plain Cake Coffee

THE TEA HOUR GOSSIP . . . .

"He is getting the best meals that any soldier ever got anywhere." That is a warm and comforting thought for any wife or mother. But, out in the Pacific, across the Atlantic, up north, down south, our boys are dreaming of the good things mother used to make, pies, hot biscuits and chocolate cake with thick frosting and they are counting the days until they will be home again. That is why I am giving you the recipes below, so you will be able to serve what the boys like, when they come home.

Chocolate Cake

Gradually add ½ cup hot water to ½ cup of cocoa, stirring until blended, cool. Cream together ½ cup or shortening, 1 and 2-3 cups of sugar. Add 2 egg yolks and one whole egg, one at a time, beating after each. Then add cocoa mixture. Sift together 2 cups flour, 3 teaspoons baking powder, ¼ teaspoon baking soda, ½ teaspoon salt. Add alternately with one cup of sour milk to creamed mixture. Add ¾ of a teaspoon each of almond and vanilla extracts. Pour into 2 greased layer tins. Bake in a moderate oven 35-40 minutes. Cool and frost.

Mom's Special Pot Roast

Trim fat from 3 to 5 lbs. beef chuck. Mix 2 teaspoons each, poultry seasoning and salt, ½ teaspoon dry mustard, 1 tablespoon brown sugar, 2 tablespoons flour. Rub into the beef. Brown ½ cup sliced onion in tdie-out fat. Add 1 cup water, Place rack under beef and cover. Simmer 3 or 4 hours, adding water if necessary. One hour before total cooking time is completed, add 8 halved carrots, 8 small onions and 8 potatoes. Thicken stock with flour.

Lemon Pie

1 cup sugar, 1 cup boiling water, 1 tablespoon cornstarch, 1 teaspoon butter, 2 egg yolks (2 lemons), juice of 2 lemons, grated rind of one. Mix cornstarch and sugar and add boiling water, stirring constantly. Cook for two minutes, then add the butter, the egg yolks and lemon juice and rind. Bake the crust separately and pour in the filling which has been cooled. Cover with meringue. Put in oven and brown.

This Week's Best Wartime Recipe

Contributed By Mary Moore Readers

DEAR MARY MOORE: I got this recipe from a bulletin and have changed it to suit myself and now am sending it on because it is so economical.

One-Egg Jelly Cake.

Two cups sifted all-purpose or cake flour, 2½ teaspoons baking powder, ¼ teaspoon salt, 1-3 cup shortening, ½ cup granulated sugar, ½ cup corn syrup, 1 unbeaten egg, ½ cup milk plus 1 tablespoon, 1 teaspoon vanilla, 1½ cups your favorite jam or jelly—I like red currant. Sift flour, baking powder and salt together three times. Cream shortening until lift and fluffy, and sift sugar gradually into it, then corn syrup while continuing to work. Sift in ½ cup of the flour mixture, stirring just until smooth. Add egg and beat well. Add remaining flour mixture alternately with the milk, then vanilla. Bake in greased and floured (or papered) layer cake tins at 375 deg. Fahr. for 25 to 30 minutes. Turn out on cake cooler. When ready to serve split each layer, putting them together with jelly, and sprinkling top with powdered sugar. Of course, this may be put together with cream filling and frosted but sometimes you have jelly when you don't have sugar to spare.—M.J.

A grand everyday cake recipe that every mother should be able to hand to her daughter with confidence that it will turn out right. Thank you.

Airforce Couple Wed In Sydney

A military wedding of interest took place in the W.D. canteen at the R.C.A.F. station, Sydney, N.S., on Thursday, when W.O. 2, Leonard Gordon Smith, R.C.A.F., took as his bride AW1 June Louise Perry, R.C.A.F. (W.D.) The groom is the son of Mr. and Mrs. Byers Smith, 228 Perry street, Peterborough, and the bride is the daughter of Mr. and Mrs. F. C. Perry, of Lethbridge, Alta. Both are stationed at Sydney.

One section of the canteen was decorated as a chapel for the ceremany, with Flt. Lieut. Dean, the station padre, officiating. Given in marriage by Flight Sgt. Olding, the bride wore her Airforce uniform, and a corsage of red roses and white carnations. She was attended by AW1 Donna Hornsby, R.C.A.F. (W.D.), who also was dressed in uniform, and had corsage of white carnations. P.O. L. Lewis, R.C.A.F. was best man.

There were about 75 guests at the reception, held in the other section of the canteen. Among the special guests were Wren Nellie Smith, W.R.C.N.S., sister of the groom, the C.O. of the station, Group Captain Taylor, and the boys and girls of the station were all present. Section Officer McMurchie R.C.A.F. (W.D.), the messing officer, was in charge of the refreshments.

En route to Peterborough on their wedding trip, the couple stopped off at Montreal for a short visit. They are now visiting the groom's parents for a few days, before returning to their posts at Sydney.

REBUILD SHOREHAM BEACH

SHOREHAM-BY-SEA, England — (CP). — Shoreham Beach, popular Sussex beach resort in front of this town, was destroyed by the military in 1940 for defence purposes. Now steps are under way to see if it can't be reconstructed.

BLACK'S
Gigantic
Fur Coat Sale
CONEY FURS (Dyed Rabbit)
IMITATION MUSKRAT (Dyed Rabbit)
MUSKRAT PLATE
PERSIAN PLATE
Sizes 14 to 42
89.50
99.50
109.50
SPECIAL!
SEAL PLATE COATS
69.95

LOVELY ELECTRIC SEAL (Dyed Rabbit)
Sizes 14 to 44
Reg. 229.50
109.50 To 179.50
True Values
See For Yourself
We Guarantee Everything We Sell
BLACK'S
GEORGE AT KING PHONE 6812

office Girls
Hands that take notes, type, use reams of carbon paper . . . should avoid being work-roughened, "old-looking" hands. Smooth Pacquins Hand Cream on your hands before each task. Keep a jar at the office . . . and one at home. Your hands will always be lovely.
. . . large economical jar, 57¢
Pacquins HAND CREAM

Why Most Young Mothers
Use this External Way To Relieve Miseries of Children's Colds

STARTS TO WORK RIGHT AWAY.. KEEPS ON WORKING FOR HOURS!
Promptly Helps Relieve Coughing Spasms, Muscular Soreness or Tightness, Congestion and Irritation in Bronchial Tubes
It's really dangerous to neglect a child's cold! Most modern mothers know this.
That's why they turn to the time-tested home remedy for relieving miseries of children's colds —Vicks VapoRub. Experience has taught them what to expect when they rub VapoRub on throat, chest and back at bedtime.
Almost at once—in 3 minutes or less—the penetrating-stimulating action of VapoRub (explained above) starts bringing relief.
For hours this grand double-action keeps on working. Invites restful, refreshing, strengthening sleep. And often by morning most of the misery of the cold is gone.
Now when anyone in your family—child or grown-up—catches a cold, do what most modern mothers do, and use dependable VICKS VAPORUB

Keep a Bottle Handy: BOGUE'S BRONCHITIS REMEDY for Colds, Coughs, and Bronchial Asthma, 60 cents a bottle
Bogue's Drug Store
George and Romaine Streets

We suggest that you purchase seasonable merchandise early.
WALKWEL SHOES
MEN'S WOMEN'S and CHILDREN'S SHOES
Phone 3856 378 GEORGE

"IT'S LIKE MAGIC—
THE WAY SUNLIGHT BRIGHTENS CLOTHES THAT LOOKED
HALF-WASHED!"

GET BRIGHTER WASHES —SAFELY!
IT'S wonderful to use Sunlight after you've been struggling to get extra-dirty spots really clean. What a difference! Just the touch of this amazing soap instantly leaves a film of soap where it comes in contact with the dirt . . . and as you wash, Sunlight whips up into the richest, deepest-cleansing lather you ever saw. Clothes come brighter *all over!* No one can say your clothes look "half-washed"! Sunlight's marvelous for dishes, too. And so easy on your hands.
FOR A COMPLETE WASHING JOB . . YOU CAN'T DO WITHOUT SUNLIGHT

NAZIS DRAG IN THEIR WOUNDED — Oblivious of his rough treatment a badly wounded and unconscious Nazi prisoner of war is hauled along on a tarpaulin by unwounded companions as they surrender to troops of the American Third Army outside Pouilly, France.

DOROTHY DIX . . . .

BEWARE OF WISHY-WASHY MEN

Soldier Blown About by Every Passion Is Not Good Husband Material.

DEAR MISS DIX — About two years ago my daughter met and fell in love with a young man who appeared to be in love with her, though there was no definite understanding. He was inducted into the army and for a while he wrote to her. Then he stopped. Twice he came home on furloughs, but never came to see her. Then, suddenly, he appeared again on the scene and gave her a whirlwind courtship and they became engaged.

He returned to his base and wrote breaking off the engagement. Said there was another girl. Then he made up again, and so on. So my daughter doesn't know where she stands and is very unhappy over the affair? What would you advise her to do?

MOTHER

◊ ◊ ◊

Break Off the Affair

ANSWER—I would earnestly advise her to call off the whole affair and to break definitely and for good with the young man. Evidently he is one of the wishy-washy kind of people who never know their own minds and who are blown about by every gust of passion.

No woman can be happy with the on again, off again, gone again husband. What a wife wants in marriage is security. She wants to feel that her husband is loyal to her and that she can trust him anywhere, under any circumstances and amidst any conditions. No women are more unhappy than those who continually have to be forgiving their husbands for their philanderings and trying to befool themselves into believing their husbands' promises that they will never look at another woman again.

This young man upon whom your daughter has set her heart is poor husband material, and while it may cause her a wrench to break with him and some heartaches and bitter tears now, it will save her from the cruelest torment that a woman ever endures, and that is never being certain of a husband's affections and whether she is the current love or some other woman has temporary possession of his heart.

◊ ◊ ◊

DEAR DOROTHY DIX—I am 23 years old. I married a service man and soon after he was sent overseas, I was notified that he had been killed in action. I waited a year and then was remarried. My second husband was also called into the service. Now I have received a cable from my first husband saying that he is alive and well and on his way home. My second husband knows of this, but my first husband, whom I believed dead, doesn't know of my second marriage.

Now I can't be sure which one means the most to me. There are no children involved in either marriage. Should I notify my first husband of my second marriage? I am at a loss to know what to do.

BEWILDERED WIFE.

◊ ◊ ◊

ANSWER — Certainly you should cable your No. 1 husband at once that, believing him dead, you had married again. For it would be too cruel a shock to let him come home thinking that he was returning to a waiting wife and to discover that she had consoled herself with another mate.

Your conduct in the whole matter has been blameless and if anybody is at fault in this queer mixup, it is your first husband who let you believe him to be dead when he was very much alive. He certainly showed little consideration for your feelings if he let you mourn him as lost when he could have saved you the tears of widowhood by writing to you that he was safe and well.

So in trying to decide between the two husbands and pick out the one you want to keep, you will do well to consider the temperaments and characteristics of the two men and which one will be the safest to tie to.

(Continued on Page 13)

"For any occasion, it's flowers"
PETERBOROUGH FLORAL COMPANY
436 Water Phone 6912

PAYNE'S
"It's wise to keep a well-stocked medicine chest."
DRUG STORE
362 George
Phone 8643

Learn To Give First Aid:
One person in every home should have First Aid training. Keep first aid materials on hand.
Nugent Drug Co.
FRANK GREATRIX
386 George N. Phone 6824

Skating and Skiing Jackets
All sizes and colours
4.95 UP
UPTOWN SILK SHOPPE
404 GEORGE N.

It's DIFFERENT!
Mildly medicated super-soft talc with fragrant Oriental bouquet. Nothing quite like it. Buy today!
CUTICURA TALCUM POWDER

For 21 Years—
PROMINENT WOMEN IN THE SOCIAL AND BUSINESS WORLD - HAVE COME TO US FOR THE REMOVAL OF
SUPERFLUOUS HAIR by ELECTROLYSIS
"Results Guaranteed"

RATES
$5.00 for a 1-Hour Treatment
$2.50 for a ½-Hour Treatment
$1.50 for an 18-Minute Treatment
Free Consultation
ANNE GRAHAM LOGAN
TORONTO - 140 CARLTON ST.
Hamilton, Kresge Bldg., King St.
London, 415 Wellington St. St. Catharines, 247 St. Paul

THE STARS SAY . . . . .

By GENEVIEVE KEMBLE

For Tuesday, November 28

Conflicting testimonies are found in this day's astrological map. There are indications of definite progress and expansion in credit, money matters, constructive work, as well as in all the finer things, concerning social, domestic, affectional and artistic associations and ambitions. All should advance by the exercise of novel or original methods and in connection with large corporations or public relations. But impulsive or angry words and deeds would fail. Be circumspect and cautious in all activities, sincere and charming in romance.

If It Is Your Birthday

Those whose birthday it is may look for a year in which their own able and sensible tactics may win out against certain threatened dangers. This may menace from impetuous rash or disagreeable conduct, in both business and private relations. With originality innovation and determined efforts it is probable that influential personages may be graciously cooperative. Cultivate these by tact and charm, generously stimulated at this time, even to the exalting heights of romance, and affectional fulfilments.

A child born on this day should have many excellent talents, artistic, scientific and inventive, with charm and grace to win support from high places. Sincerity, efficiency and originality should assist to a happy career.

Anthony Voisin Dies At Age 102

KITCHENER, Nov 27 —Anthony (Tony) Voisin, oldest citizen in this community died early Saturday morning in his 102nd year, from effects of a stroke suffered Friday. He lived with his son, Louis, and marked his 101st birthday on Sept. 17.

Until a week ago, when his health began to fail, Mr. Voisin shaved himself with a straight razor, regularly listened to radio programs and read without the aid of glasses. He was a son of the late Joseph Voisin and the former Kathryn Maher. He was born at St. Clements and moved to Formosa when 23

Suspects Reason

WHEATLEY HILL, Durham, Eng., Nov. 27.— (CP).— Emanuel Shinwell, Labor Member of Parliament, protested in a speech here yesterday against "unwarranted interference" with the resistance movements in France and Belgium, asserting that he refused to believe they were suppressed for military reasons. "It was because they demanded the nationalization of banks and industries and the end of the infamous rule of reactionaries," he said.

Extra Good!
RED ROSE
ORANGE PEKOE TEA
Canada's largest selling fine QUALITY tea!
441

Here's how you can get a NEW MODERN HOSPITAL For Less than *HALF-PRICE!*

Everyone agrees that Peterborough needs a new hospital. Based on our population, authorities estimate that a fully equipped modern hospital with the minimum number of beds required will cost....$1,400,000.

BUT—Peterborough taxpayers are only going to be asked to vote less than half this amount —or ONLY $600,000.—BECAUSE—

(1) The County of Peterborough has agreed to pay $150,000 towards the new hospital. As half the Peterborough amount will be paid by Business Firms and Industrial Companies, this means our County neighbours, who bring so much business into the City, will actually be putting up one dollar for every two put up by Peterborough householders	$ 150,000
(2) If you agree on Election Day, $300,000 will be transferred from the funds of the City Trust to the Hospital Fund	300,000
(3) The Trustees of Nicholls Hospital have agreed to turn over its Trust Fund of $250,000 to the new hospital as a memorial to Mrs. Nicholls. This, in addition to its land, buildings and equipment	250,000
(4) The Peterborough Public Utilities Commission have offered to donate $50,000 from its surplus account	50,000
(5) The Department of Health of the Province of Ontario will provide $50,000 in accordance with its Hospital Building Program	50,000
TOTAL ALREADY AVAILABLE - - - -	$ 800,000
Estimated Cost of New Hospital - - - - -	1,400,000
BALANCE NEEDED—*Only* - - - -	$ 600,000

Truly A Hospital At LESS Than Half Price

what does this mean to YOU?

1. It means BETTER HOSPITALIZATION for you, your family and neighbors. It means that when you need a hospital you'll have the best in the land with the best facilities, best equipment. When you are sick makeshifts won't do.
VOTE "FOR" THE HOSPITAL

2. It means ECONOMICAL HOSPITALIZATION. The Hospital By-Law will call for $600,000 of 3% Debentures payable in 20 years. This will mean approximately 1½ mills on the tax rate. As the average residential assessment is $2,000, this will mean an annual average cost to householders of 6c a week—less than 1c a day.
VOTE "FOR" THE HOSPITAL

3. It means THE COUNTY PAYS ITS FAIR SHARE for the first time. Up until now the County hasn't contributed to Peterborough's hospital cost. Now it is going to pay its share as outlined above. This makes your share less.
VOTE "FOR" THE HOSPITAL

4. It means INDUSTRY AND BUSINESS PAYS HALF THE COST. Half of the assessment in Peterborough is on business property. Consequently, half the cost of the hospital will be borne by Business Firms. This means that actually the householders are getting $1,400,000 worth of hospital for $300,000—or less than ¼ of the total.
VOTE "FOR" THE HOSPITAL

5. It means HOSPITALIZATION FOR EVERYONE. When you need a hospital you need it badly. At the present time 50 patients are waiting to get into Nicholls hospital. EVERYONE will be taken care of promptly.
VOTE "FOR" THE HOSPITAL

6. It means THE DIFFERENCE BETWEEN LIFE AND DEATH FOR YOUR FELLOW CITIZENS—PERHAPS YOU. It means comfort for the ailing, hope for young and old. It means Humanity!
ALL FOR THE COST OF A CHOCOLATE BAR—6c A WEEK.
VOTE "FOR" THE HOSPITAL

Vote "FOR" the Hospital

The Examiner

CLASSIFIED ADVERTISING RATES

Cash with order, 1½c per word per insertion; 35c minimum for first insertion; 45c minimum with box number.

If paid within five days, 2c per word per insertion.

After five days, 2½c per word per insertion.

Refunds must be claimed within thirty days.

The names and addresses of box-holders are confidential and cannot be given under any circumstances.

THE PETERBOROUGH EXAMINER reserves the right to classify, edit, or reject any classified advertising copy. Read your ad at the first insertion. The Examiner will not be responsible for more than one incorrect insertion. Copy accepted up to 1 p.m. each day for insertion the same day except Saturdays, when copy must reach The Examiner before 10 a.m.

Birth Notice	75c
Card of Thanks	75c
Engagement Notice	75c
Marriage Notice	75c
Death Notice	75c
In Memoriam	75c

The above charge is for 50 words—over 50 words 2c per word is charged.

Coming Events — First insertion 20 words or less, minimum charge 50c. Subsequent consecutive insertions, 40c per insertion. Over 20 words, 2c per extra word per insertion.

TELEPHONE 4641

Births Marriages In Memorian Card of Thanks Deaths

BIRTH.

WARR—To A.-L.-Sto. 1 and Mrs. H. V. Warr (nee Gladdie Tompkins), a son at the Napanee Nursing Home, November 21st, 1944.

HURTUBISE—To Mr. and Mrs. Maurice Hurtubise (nee Marion Miles), on Saturday, November 25th, 1944, at St. Joseph's Hospital, a daughter, Ada Marlene.

LEAN—To Mr. and Mrs. Kernel Lean (nee Hazel Dunford) at St. Joseph's Hospital, November 24th, 1944— a baby brother for Walter and David. Mother and baby fine.

ENGAGEMENT.

Mr. and Mrs. M. J. Julian, 558 Chamberlain street, wish to announce the engagement of their eldest daughter, Josephine to Flight Sgt. Ray Radwyn, R. C. A. F., son of Mr. and Mrs. W Hadwyn, 31 Albert street, Lindsay. The marriage to take place December 23rd, 1944.

DIED

QUACKENBUSH, Andrew — On Saturday, November 25th, 1944, at Nicholls Hospital, Peterborborough, Andrew Marcus Quackenbush, beloved husband of Phoebe Letitia Munroe of Havelock.

Funeral service on Tuesday, November 28th at 2 p.m., from the residence, South Lake. Interment Maple Grove Cemetery, Havelock.

MICKS—Early Saturday afternoon, November 25th, 1944, at Nicholls Hospital, Mrs. Mary Micks, widow of the late A. E. Micks and loving stepmother of Mrs. C. G. Thomson of Collingwood, and grandmother of Gordon E. Thomson with the H.Q. staff in Belgium.

The late Mrs. Micks was resting at the Belleghem Funeral Home, Hunter St. until Sunday afternoon, when she was taken to her home, 425 Stewart St., where service was held this Monday afternoon at 2 p.m. with the Rev. Dr. J. Semple officiating. Interment Little Lake Cemetery.

CUREL, Thomas Ernest—At Hastings, on Monday, November 27th, 1944, Thomas Ernest Curel, beloved husband of Ethel Drope in his 79th year.

Resting at his late residence, Hastings, with funeral service at St. George's Anglican Church, on Wednesday, November 29th, at 2.30 p.m. (under Masonic auspices). Interment Trent Valley Cemetery.

IN MEMORIAM.

DETLOR—In fond and loving memory of our dear brother, Pte. Victor Detlor who died in Christie Street Hospital, November 26th, 1943.

A helping hand to all he knew.
He was so kind, generous and true.
On earth, he nobly, did his best.
Grant him Jesus's heavenly rest.

—Ever remembered by his brother, sister-in-law and niece, Mr. and Mrs. Ervin Detlor, Toronto, Ont.

CARD OF THANKS.

Mr. William Johnston and family wish to thank Rev. Honey, attending doctors, staff of Nicholls Hospital, and the many kind friends and neighbours for the kindnesses and floral tributes during their recent sad bereavement.

Mrs. Eldon Sisson of 492 Sherbrooke street, wishes to express her sincere appreciation of the kindness shown her by the attending physician, staff and nurses of Nicholls Hospital, Rev. E. J. Whan and all friends who remembered her in any way during her illness.

Mr. Charles Gardner, wishes to thank his many friends, the nurses of the North Pavilion and the attending doctors for the many kindnesses shown him also for cards, fruit and flowers sent during his recent illness in Nicholls Hospital.

In Memoriam Verses

A booklet from which In Memorian verses may be selected is available at the Advertising counter of The Examiner, Telephone Classified Dept. 4641.

FLORISTS

TURNBULL'S FLOWERS LIMITED 441 George. Phone 7583—Nights 3257

COMING EVENTS

First insertion, 20 words or less, minimum charge 50c. Subsequent consecutive insertions, 40c per insertion. All over 20 words, 2c per extra word per insertion.

MOVING PICTURES WITH sound effect and other entertainment, featuring Mrs. Jessie Spencley, the Coombe sisters, Mr. Sam Castle (baritone), and Mr. Harold Howay with his trained dog. Under auspices of George St. Men's Bowling Club, and the Eastern Ontario Gladioli Society. At George St. Church, Tuesday, November 28th, 8.15 p.m. Admission 25c, children 2 for 25c.

Y.W.C.A. SWIMMING MEET AT pool, Monday, November 27th, at 8 p.m. Competition for senior, intermediate, junior and baby's trophies. Demonstration of the silver finnettes, in ornamental swimming and diving, silver collection.

BINGO TONIGHT AT MOOSE Hall 8.15, substantial cash prizes and many other awards of good quality merchandise. Everybody "most" welcome". Admission 25c. Extra card 10c.

W. C. T. U., REGULAR MEETING at 3 p.m. Wednesday afternoon, November 29th, 1944, at the home of Mrs. J. Ellis, 482 Mark street. Mrs H. T. Rehill will speak on the subject: "Should the Church Go Total Abstinance?"

CITY OF PETERBOROUGH DIStrict Orange Lodge invites all members and friends of city and surrounding district Orange and L. O. B. A. Lodges to be present at the "Burning of the Mortagage" ceremony in Orange Hall, Brock Street on Thursday evening, November 30th, 1944, at 8 p.m. Good programme. Chief speaker: Mr. Loftus H. Reid, Grand Secretary of British America.

RED PATCH CLUB. REGULAR Meeting Monday, November 27th, 1944. Canadian Legion Hall. Nomination and election. Christmas draw. Good attendance requested.

NICHOLLS HOSPITAL ALUMnae Annual Dance to be held in Brock Street Arena on Wednesday, November 29th, 1944. Music by the Melody Men. Door prize, and novelties. Dress optional. Admission $2.00 couple.

DANCE LEGION HALL THURSday, November 30th. Modern old time dancing. Red Moncrief and his music. Admission 35c and 50c.

BLANKETS! BLANKETS! blankets! Social evening, K. of C. Hall, Simcoe street Tuesday. Thirty games. Special prizes. Come and bring your friends for an enjoyable evening.

BAZAAR AND TEA OF GROUP 1, Cheerful Workers, St. James United, 35 Lansdowne, Tuesday, November 28th.

IN THE CRUCIBLE" title for Public Lecture by Mr. J. S. Eason, Toronto, in the Y. M. C. A. Tuesday, November 28th, 8 p.m.

PERSONALS

SLENDOR TABLETS" — HARMLESS and Effective. Two weeks' supply, $1.00. At Elliott's, McDermid & Jury and Payne's Drug Stores.

FULLER BRUSH REPRESENTATIVE Telephone 9778.

ZACK'S

LADIES' READY-TO-WEAR

283 George Street (Near King)

Wish to advise their store is now open and will welcome the patronage of their customers.

FULLER SALESMAN F. DAWE, 451 Water. Telephone 4789

SPIRELLA FOUNDATIONS 3011

RAWLEIGH'S PRODUCTS, 360 SIMCOE Telephone 3055

AVON REPRESENTATIVE 548 Bethune Street 3194

3a Hairdressers 3a

SPECIAL — NESTLE INDIVIDUAL $2.50 includes Shampoo, Fingerwave, and Shaping. Paris Beauty Salon, 184 Hunter Street (opposite Bell Telephone Co.). Dial 5311.

EILEEN RUSSELL, 216 MONAGHAN Road, opposite Prince of Wales School, is now in a position to take your appointments. Telephone 8278. Only best available materials used.

MARY MARINO ADVISES ONE OF her better Cream Waves for that hard to curl, and dry hair. Dial 8663.

SPECIALS — END PERMANENTS $1.00 up. Oil Permanents $2.50 up. Downer's. Dial 6874.

FOR SALE

4 Miscellaneous 4

ELECTRIC MOTORS, STEEL DRUMS Water Tanks, Troughs, Bricks, Cement Blocks, Roofing, Asbestos Pipe Covering, Belting, Fibreglas Insulation Products. PETERBOROUGH METAL COMPANY

MAN'S ALL-WOOL PULLOVER CARpet Sweeper nearly new. 317 Braidwood.

MUSKRAT COAT, SIZE 14 OR 15; Boy's Overcoat for Boy 11 years, good condition, too small for owner. 16 Wallace Street, Burnham's Point.

ONE HOT WATER BOILER

Capable of Handling Up to 100 Square Feet of Hot Water Radiation

$19.50

F. H. JOHNSTON

Corner George and McDonnel TELEPHONE 4697

QUEBEC COOK STOVE ¾ BED AND Springs 3457.

FOR SALE

4 Miscellaneous 4

LADY'S BLACK CLOTH COAT, SIZE 44, sable collar, cheap. 269 Aberdeen Avenue.

FLAT PIANO, $23.00. 539 WATERFORD Street.

GOOD HEAVY DUTY CAR HEATER. Good Wagon, Pair Youth's Skis. 390 George. Telephone 9059, after 5:30.

TWO PAIRS LADIES' SKATES, SIZES 6 and 8; 1 Man's Heavy Overcoat, size 42; One 28' Extension Ladder. Telephone 4555.

CHILD'S COT AND SPRINGS; ALSO Kiddie Car. Telephone 5512.

SMALL QUEBEC HEATER. 467 RUBidge Street.

SEWING MACHINE (NEW WILLIAMS). Telephone 6315.

YOUNG MAN'S OVERCOAT, SIZE 35, like new. 294 Wolfe Street. Dial 4283.

DROP-HEAD SEWING MACHINE. NICE Christmas Present. 584 Division. Telephone 5287.

NORDHEIMER PIANO, IN GOOD CONdition. Sacrifice for quick Sale. Parks' Studio 208 Charlotte Street.

LIONEL ELECTRIC TRAIN, WITH Attachments; Boy's 3-Piece Winter Outfit size 7-8, both in excellent condition. 477 Aylmer Street.

CHESTERFIELD SUITE, SPRING-filled, good condition. Telephone 5958.

PIANO, CHEAP; GIRL'S BLACK TUBE Skates, size 4. Telephone 3097.

CARROT JUICE EXTRACTOR, ELECtric new condition. Write Box 162, Examiner.

PLUMBING AND HEATING

We have Good Stocks of Enamel Goods, Baths, Showers, Closet Combinations, Bowls Tanks, Seats, Laundry Tubs, Sinks, Basins, Water Systems, Septic Tanks, Range Boilers, Hot Water Heaters, Hot Air Furnaces, Radiators, etc. Pipe and Fittings for all Fixtures, Steel Beams, Channels, Angles, Rounds, Flats etc.

THE PETERBOROUGH METAL CO.

BUFFET FOR BREAKFAST SUITE, like new. 470 Charlotte.

EIGHT-TUBE MANTEL RADIO, LATE model. 149 Lake.

LARGE HEATER, EXCELLENT CONdition. Telephone 4982, before 6:30.

APPLES — SPYS $4.00 PER BARREL, McIntosh $4.00, Snows $3.00. East of Dale, about 2 miles. Day or Night, with exception of Sunday. H. Bickle.

BLACK BOUCLE COAT, FUR COLLAR, Gored Skirt, chamois interlining, size 16. 25 George Street.

GOOD, FINE ROTTEN MANURE. DIAL 8544.

TWO CAR HEATERS, NEWLY OVERhauled. 7 Bruce Street (Wartime Housing on the Point), after 5.

STEEL PUNCHING BAG FRAME WITH Supports. Copping Marine Sales, 134 Brock Street. Telephone 6703.

GRAHAM'S FLOOR CLEANER. DIAL 9007.

RUG 6 x 9, ODD DISHES KITCHEN Silverware. 303 Frederick Avenue.

Toys

STRONG TOYS. 531 HARVEY STREET

FOR SALE, WOODEN PULL TOYS. 124 Park North.

WANTED TO BUY, DOLL'S HOUSE Furniture. Telephone 3820.

WANTED, DOLL PRAM IN GOOD condition. Dial 7929. Call Mornings or after 5:30 p.m.

700-PIECE MECCANO, INCLUDING Spring, 2 Electric Motors, Transformer; Man's Overcoat, size 38. Apply, between 6-7 p.m., 258 McDonnel.

CHILD'S WAGON, RUBBER TIRES, almost new. 545 Sherbrooke.

THREE CHILDREN'S WAGONS. 634 Union.

TOYS. 536 ROGERS STREET.

Sporting Goods

BLACK VELVET SKATING OUTFIT, lined with White Satin. Telephone 9202.

WANTED, PAIR GIRL'S WHITE Skates, size 3 or 4. Telephone 7545.

PAIR OF 7-FOOT SKIIS, STEEL EDGed; also 1 Bicycle; both practically new. 538 Sherbrooke Street.

WANTED, SEMI OR SPEED SKATES, size 5 or 5½. Telephone 9980.

5 Dogs, Cats, Birds, Etc. 5

CAIRN TERRIER, SMALL, AFFECtionate. Reasonable price to right parties. Telephone 5411 Evening, 5814 Day.

CANARIES GUARANTEED SINGERS Dial 3898, after 5.

TWO SPANIEL PUPS, MALE. 675 Donegal.

SINGING CANARIES. 134 PARK.

DOGS BOARDED. HEDGLEY KENnels, Port Hope Highway. Telephone 4906.

6 Fuel 6

QUANTITY OF FURNACE WOOD, also Stove Wood. Telephone 4056.

DRY WOOD, 4 FOOT OR CUT. GIVEN 6175.

7 Livestock and Poultry 7

TAMWORTH SOW, DUE DECEMBER 10th, second litter. 20 New Hampshire Pullets, 6 months. Stan. Exell, Alexandra Avenue (3rd House off Sherbrooke).

10 YOUNG PIGS. 36 RING 41, KEENE.

NUMBER OF 2-YEAR-OLD HOLSTEIN Heifers or Springers. E. G. Snider, Cavan.

LITTLE PIGS, GOOD SHORTHORN Bulls, and some Open and Bred Heifers. Robert G. Dawson, 14 ring 13, Baillieboro.

16 HEAD OF 2-YEAR-OLD SHORThorn and Hereford Stockers. Gaynor Bros., South Monaghan.

HORSE TO TRADE FOR CATTLE OR Pigs. Telephone 37 ring 12.

FLOCK OF HEALTHY EWES. FIVE Stockers, fresh Heifer with Calf. Aubrey Hunter, Fraserville.

CALF FOR VEALING. DIAL 7064.

NINE PIGS, 12 WEEKS OLD; FRESH Cow and Calf Holstein and Jersey, 4 years old; Set of Sleighs. Melburn McInnes, Omemee. 52 ring 32.

7x Farmers' Needs and Supplies 7x

WANTED TO BUY, STRAW CUTTER Telephone 7068.

WANTED, FRAME BUILDING, SUITable for Driving Shed. Eddie Carlow, Route 2, Indian River.

MOW AND STACK OF HAY. L. J. Logan, Route 2, Norwood, on No. 7 Highway.

Christmas GIFT GUIDE

CHRISTMAS SUGGESTIONS! PLANTS and Cut Flowers. Order Early.

ASHBURY'S

Opposite the Clinic. Telephone 4982

WE SUGGEST — BOOKS, PICTURES, Stationery, Wallets, Leather Goods.

TREBILCOCK BROS.

CHRISTMAS SPECIAL — OIL WAVE, $6.50, for $5.00.

ROSANNE BEAUTY SALON

Telephone 8837

IF YOU WANT TIES, TOYS, SCARFS, Toilet Sets—you can always get them at

RECORD'S

ENGLISH CHINA FOR CHRISTMAS — A complete assortment. See our Crystalware.

J. W. WATSON

George at Brock

END CUT FLOWERS TO OUT-OF-Town friends this Christmas. Also large selection of Potted Plants.

SORENSON'S

A SPECIAL HAIR-DO, STYLED TO your personality, is just what she will appreciate.

LA SALLE BEAUTY SALON

456 Sherbrooke Street. Dial 5554

FOR THE CHILDREN — LARGE SElection of Toys, Trucks, Tanks, Boats.

ASHBY'S

200 Rubidge. Telephone 7993.

SCRIPTURE PLAQUES, CHRISTMAS Cards, Framed Texts, Bibles, etc.

PARKS' STUDIO

208 Charlotte Street

INEXPENSIVE GIFTS — BEAUTIFUL Pictures, including Originals, Mirrors, Cups, Saucers, Glassware, Pottery, Artists' Sets.

COLEMAN BROS.

North of Brock. Telephone 4485

FOR THE CHRISTMAS SEASON—HELP Mother or Sister look her best with a Permanent. Make your appointment now!

SELINA BUCK

Telephone 3754

WHAT SHALL I GIVE FOR CHRISTMAS? Here is the answer: Give Books of Theatre Tickets, good at any Famous Players Theatre in Canada. Priced from $1.00 up. Now on Sale at the

CAPITOL THEATRE

TO SYMBOLIZE YOUR LOVE—BRIDAL Wreath, the proudest name in Diamonds. Guaranteed Perfect—Insured Free. From $25.00 to $350.00.

BERT AUSTIN

196 Charlotte Street

DON'T BE DISAPPOINTED FOR Christmas! Make your appointment now for that Permanent at the

KAWARTHA BEAUTY SALON

Dial 7385

BEAUTIFUL SELECTION OF ORIGINAL Floral Designs in Oil on Parchment, with Natural Frames. Priced at $7.50.

HAROLD COLEMAN

336 George St. Telephone 5922

SEE OUR SELECTION OF TOYS, Skating Outfits, Model Airplanes, Sleighs, Tools, Electrical Appliances for all.

CHOWN HARDWARE

GIFTS IN FINE ENGLISH BONE CHINA —Dinnerware, Original Pastel Pictures —Crystal, Silver and Pattery.

BUCHANAN & CO.

289 George St., (formerly John Hill)

TOY ANIMALS, SEWING ACCESSORies — Cuff and Collar Sets. Sewing Baskets.

SINGER SEWING MACHINE CO.

WHY WAIT UNTIL CHRISTMAS? Give Mother that Permanent now—she'll want to look her best then.

PARIS BEAUTY SALON

LADIES' HAND BAGS, $1.99 TO $10.95 Quilted Skating and Skiing Jackets, with zipper in front, $9.25.

UPTOWN SILK SHOPPE

FOR HER — A COLORFUL CREATION to Top her Winter Ensemble, styled individually.

OLGA HASKILL

THE PERFECT CHRISTMAS PRESENT Certificates for Beauty Services.

REGINALD HAIR STYLIST

232 Charlotte. Telephone 8543.

GIVE HER A BLUEBIRD DIAMOND Ring for Christmas—the Perfect Ring —Insured against Loss and Theft.

WARNE'S JEWELRY

GIFTS FOR ANY MEMBER OF THE Family.

MISS A. ANDERSON

(Avon Representative)

294 Lake. Telephone 5336

GUARANTEED SINGING CANARIES — Goldfish, Aquariums, Budgies, Harness, Leads, Blankets, Dog Cushions.

PETERBOROUGH PET SHOP

FOR SALE

8 Real Estate 8

$5,700—New Modern 6-Room Brick, West. Vacant now.
$5,000—7-Room Brick, fireplace, garage W. Vacant December 1st.

A. E. THOMPSON
Kresge Building Phone 7284

NEW FOUR-ROOMED BUNGALOW and garage, with Hydro and city water, large lot—$600 down, easy payments on balance. Immediate possession. Telephone 3734.

HOUSE, GARAGE, BARN, 3½ ACRES Land, in Millbrook. Write Box 272, Examiner.

BRICK HOUSE, 1 ACRE LAND JUST outside City limits. Telephone 6532. Write Harold Bullock, Route 11, Peterborough.

SIX-ROOM BUNGALOW, HOT WATER heated, large lot. Immediate possession. 3077.

$4,000 Modern Bungalow, South, 6 Rooms.
$4,900 New Modern Home, South. Immediate possession.
$4,000 7-Room Brick, North, Parkhill Road.
$3,600 Modern Home, Lakefield, vacant.

Many others to choose from.

H. J. McCANNAN
Real Estate and Insurance
JACK SINCLAIR, Salesman
140 Simcoe St. Telephone 4246

W., 6-Rm. Modern Brick Home, Immediate possession ... $5,500
Central, 2½-Storey Red Brick, complete plumbing, and furnace ... $3,200
E., 6-Rm. Brick, good investm't. $3,000
N., 6-Rm. Brick, complete plumbing and oak floors. Well decorated, to close Estate. Offers.

O'TOOLE BROS.
Real Estate and Insurance
184 Charlotte St. Telephone 9447

Union, 6 Rms, sewer ... $1,800
Harvey, 6 Rms, sewer ... $2,000
McGill, 7 Rms good repair ... $4,300
Brock, 8 Rms, would Duplex ... $4,500

J. A. GIBBS, 141 Hunter St. 3843.

Brick, 6 Rooms, Electricity, Garage, Hen house. Early possession ... $2,700
Brick 9 Rooms, 3-piece bath, furnace, gar., large lot. Possession soon. $3,700
Country Store, Good Business, Heated Apartment, Ground Floor. Adults only.

M. STOREY
374½ George St. Teelphone 6573

10 Used Cars 10

1929 MODEL A FORD CABRIOLET. Serial No. CA13634, 5 tires, good engine—$125.00. Daytime, C. Nichols, 393 High Street.

1929 PONTIAC COACH, SERIAL 128228, 6 tires and tubes—$165.00. A. Phillips, 59 Hilliard.

1936 FORD DELUXE COACH, 1937 FORD Coach, 1931 Ford Coupe, with Pack-up Box. R. Hopkins Imperial Service Station, Lakefield. Telephone 124.

1930 CHEVROLET DELUXE SEDAN, good condition, 5 good tires. Serial 480744. Dial 9376. M. Hill, 137 Dublin.

GOOD USED CAR WANTED FOR Cash. Dial 7280.

TO RENT

11 Miscellaneous 11

ELECTROLUX CLEANER, COMPLETE by Day or Week. 4547.

11x Apartments To Rent 11x

CENTRAL, MODERN, 4-ROOM, HEATed Apartment, adults. Write Box 275, Examiner.

12 Rooms 12

TWO FURNISHED, HEATED ROOMS, near Westclox. 224 Munro Avenue, after 6.

HEATED, FURNISHED ROOM. 598 Aylmer Street.

BRIGHT, WARM, FURNISHED BEDroom. Business or Professional Girl. 559 Reid Street.

FURNISHED, HEATED BED-SITTING-Room, Light Housekeeping. Married Couple 35 preferred; convenient to South-end Business places; garage available; references. Write Box 276, Examiner.

ROOM TO RENT. TELEPHONE 6966 287 Stewart.

NICE, FURNISHED, HEATED ROOM 230 Dublin Street.

LARGE ROOM FOR STORAGE. TELEphone 6174.

LARGE, FURNISHED BEDROOM, GENtlemen preferred. Dial 5443.

TO RENT

12 Rooms 12

LARGE, DOUBLE, FURNISHED ROOM Telephone 4987.

ONE OR TWO LIGHT HOUSEKEEPing Rooms. 701 George Street. Telephone 8157.

WANTED

13 Rooms Wanted 13

TWO OR THREE FURNISHED OR Partly Furnished Housekeeping Rooms by Two refined adults. Write Box 277, Examiner.

YOUNG, QUIET COUPLE, NO CHILDren, would like Rooms or Apartment by December 15. Will pay good rent. Write Box 273, Examiner.

THREE UNFURNISHED ROOMS, DEcember 15th. Heated; references; Young Couple, no children. Write Box 274, Examiner.

13a Apartments Wanted 13a

SMALL, FURNISHED SUITE WANTED immediately, central heating. Telephone 9750.

15 Miscellaneous 15

PIANO WANTED IMMEDIATELY. State make and price, pay cash. Write Box 279, Examiner.

USED CARPENTER TOOLS, IN GOOD condition. Write Box 214, Examiner.

PIANO. TELEPHONE 9660.

CHILD'S TRICYCLE. TELEPHONE 8164.

CANOES, OUTBOARD MOTOR, AND Boats. Will pay cash for any number. Write Box 241, Examiner.

BOOKS WANTED FOR CASH. STATE approximate number, kind, also Encyclopedia Britannica. Box 225, Examiner.

WE BUY
MACHINERY AND TOOLS
IRON—STEEL—METALS
The Peterborough Metal Co.

TO BUY, FARM, 10-50 ACRES, 3 OR 4 miles from City, on good road. Terms cash. Telephone 4026. Write Box 246, Examiner.

TABLE AND CHAIRS, SMALL DOLL Carriage, any condition. Telephone 3486.

HIGHEST CASH PRICES for
OLD GOLD
(in any form)
WARNE'S
JEWELLERY STORE
349 George Street Telephone 5171

WILL STORE PIANO FOR ITS USE Telephone 3451.

IRON, RAGS, FEATHERS, PAPER Petersiel, Bethune and Hunter. Telephone 9403.

POULTRY AND FEATHER TICKS PAY Highest Prices. M. Glshman. Dial 8298.

STOVES FURNITURE HUDSON Telephone 65, Lakefield.

LIVE POULTRY WANTED — MARKET Prices. A. Lantin. Teelphone 6297.

LIVE POULTRY — PAY HIGHEST Prices. Florence 6823. 560 Homewood.

HIGHEST PRICES PAID FOR RAGS Paper, Iron and Metals. J. Burfield. Dial 8368.

STOVES AND FURNITURE WANTED Telephone 4115—Nights 6294.

LIVE POULTRY—MARKET PRICE M. Katz. 6906. 192 Aylmer.

18 Help Wanted, Female 18

GENERAL DOMESTIC HELP, FULL OR Part Time. Telephone 9352.

GIRL OR WOMAN FOR HOUSEWORK; no Cooking; sleep in; good wages. Telephone Cooking; sleep in; good wages. Telephone 4902.

PERMANENT PLACE FOR GIRL TO Assist with Housework and answer Telephone in Doctor's home; other Help kept; good wages; sleep out. Apply Mrs. Herbert Young, 305 Stewart Street. Telephone 8403.

RELIABLE MIDDLE-AGED OR YOUNG Woman for Light Housekeeping; one willing to live in Village near Peterborough; two adults in family; good home and good wages. Write Box 9, Bethany P.O.

WANTED

19 Help Wanted, Male 19

MAN FOR FARM WORK, BY YEAR. Write Box 271, Examiner.

19x Agents Wanted 19x

DEALERS WANTED— SELL GUARANteed Toilet Articles, Medicinal Food and Farm Products. 200 of them, and earn big profits in spare time. Join up with a firm you can count on 100%. Free on request. Particulars, Christmas Pamphlet Catalogue. Familex, 1600 Delorimier, Montreal.

BUSINESS OPPORTUNITIES

Ask For Your Copy of "The Open Door" Tells how to start a profitable, spare-time Watkins Business of your own. Unlimited possibilities now and after the war. This book and other literature available FREE. Write Dept. OC-P-2A, 2177 Masson Street, Montreal.

20 Employment Wanted 20

EXPERIENCED SALESLADY, AFTERnoons. Would accept Housework. Write Box 244, Examiner.

MAN DESIRES ANY EMPLOYMENT, Evenings, Saturday. Write Box 245, Examiner.

MAN, WITH TEAM WISHES EMPLOYment for Winter Months. Apply Selective Service. O-385.

21 Boarders Wanted 21

TWO GENTLEMEN BOARDERS, TO Share Room. Write Box 243, Examiner.

WHO CAN DO IT

22b Painters & Decorators 22b

EFFICIENT, SMART STYLING for HOME DECORATION

Interior and Exterior "Elastica Quality Goods"

HAROLD COLEMAN

Telephone 9922 336 George Street

COLEMAN BROS. — "THE HOME OF Decorating." Established 1906. Telephone 4485. North of Brock Street.

INTERIOR AND EXTERIOR PAINTing. Sprayed Painting. For Estimate, Dial 5963.

PAPERING AND PAINTING. T. MILLS, 180½ Simcoe. Dial 8377.

DECORATOR AND PAINTER, REASONable. Archie Neilson. Telephone 8507.

PAPERHANGING AND PAINTING Prices reasonable. Dial 4514, Hudson.

22f Miscellaneous 22f

DUSTLESS FLOR SANDING, CARPENtering. Graham, 9007, Night 8607.

SEWING MACHINES REPAIRED Stuart, Dial 5287. 584 Division.

ROOFS REPAIRED, EAVES CLEANED Foundations Waterproof. 634 Union.

EAVETROUGHS CLEANED 4987

DUSTLESS FLOOR SANDING. WILliam Higgins. Dial 8887.

22j Wood Cutting 22j

WOOD SAWING. C. JEWELL & SON Dial 4241.

WOOD SAWING. E. B. KILLINGbeck. 7715.

WOOD SAWED. J. O'NEILL. 5654

WOOD SAWING, PROMPT SERVICE 3702. S. Rendell.

25x Dressmaking, Sewing 25x

DRESSMAKING, TAILORING, ALTERations. Telephone 1936. 593 Harvey.

DIAL 6904— DRESSMAKING, REPAIRS, Children's Clothing. 607 Stewart Street.

Watch Repairing

JIM CAREY, WATCHMAKER. 450 George Street South. For Fast Service Dial 4163. Also Watches Accessories, etc.

Custom Tailoring

HAVE YOU SEEN OUR SUPERB COLlection of Ladies' Suits and Topcoats —made of Manufacturer's Samples? Tony Pepe, Greene Building. Telephone 4295.

WHO CAN DO IT

Piano Tuning

WILLIAM POTTER — PIANOS TUNED, Repaired; 35 years' experience. Dial 9462.

FRED WALKER, HEINTZMAN & CO. Toronto, Authorized Piano Tuner — permanently located Peterborough. Telephone 9496. Mail Order CHEX.

Electrical Repairs

REPAIRS TO ALL MAKES OF WASHers, Ironers, Vacuums and Polishers. Telephone 8071.

LOST

GOLD WATCH WITH BLACK STRAP, between Chambers and C.G.E. Telephone 6582.

MAN'S WRIST WATCH, FRIDAY Evening, vicinity Simcoe, George and Hunter Streets. Reward. Dial 6787, or leave at 349 Hunter.

BROWN COCKER SPANIEL DOG, VIcinity of Carew's Limits, near Squaw River, November 17; Peterborough tag. Liberal reward. Ed. Hill, 137 Dublin Street, Peterborough, or Dial 9376 Peterborough, collect.

CHILD'S SCHOOL BAG AND MUSIC Books near King Edward School. Telephone 5384.

GREEN PARKA COAT LEFT ON Truck at Co-op. 466 Bonaccord Street. Telephone 7860.

NAVY GREATCOAT, VICINITY LONdon and Gilchrist Streets, Friday Night. Finder please return to 21 Cricket Place. Reward.

BLACK, WHITE AND TAN FEMALE Hound, in Sucker Lake district. Notify Stan. Davis, 173½ Simcoe.

RING, FAMILY CREST, HEIRLOOM Reward. Dial 4353.

FOUND

FEMALE HOUND, STRAYED TO PREmises of B. McManus, R. R. 1, Peterborough. Telephone 7066.

LOANS

MONEY TO LOAN ON FIRST MORTGAGES

Easy Terms of Repayment.

Apply to PETERBOROUGH WORKINGMEN'S BUILDING AND SAVINGS SOCIETY

414 Water Street

Established Over 50 Years.

MORTGAGES, 5% INTEREST ON GOOD Security. W. B. Gordon.

BUDGET LOANS

NO ENDORSERS REQUIRED

To get a loan quickly and privately come to Household Finance. No endorsers, no bankable security needed—merely the ability to repay in instalments. Instalments below include principal and charges at our monthly rate of 2% on a loan balance of $300 or less and 1% on that part of a balance in excess of $300.

Cash Loan You Get	4 Payments	6 Payments	10 Payments	12 Payments	15 Payments
$25	$ 6.57	$ 4.46	$ 2.78	$ 2.36	
50	13.13	8.93	5.57	4.73	
75	19.70	13.39	8.35	7.09	
100	26.26	17.85	11.13	9.46	$ 7.78
125	32.83	22.32	13.92	11.82	9.73
150	39.39	26.78	16.70	14.18	11.67
200	52.52	35.71	22.27	18.91	15.57
300	78.79	53.56	33.40	28.37	23.35
500	130.60	88.64	55.10	46.73	38.36

(Choose a monthly payment plan)

Household Finance

Corporation of Canada

Established in Canada 1928

Second Floor Lansfield Block

177 Charlotte St. (Opp. Loblaws)

M. E. Holt, Manager Phone 5841

BUILDING LOANS — FIRST MORTgage, 4½%, amortized up to twenty years, repayable monthly. W. B. Gordon, 397 George Street.

CASH HELP

FOR MEN AND WOMEN

TO PAY OLD BILLS, FOR MOVING OR FOR ANY OTHER SOUND PURPOSE, GET A CASH LOAN AT CAMPBELL'S. YOU MAY OBTAIN FROM $20 TO $1,000 ON ANY ACCEPTABLE SECURITY; OR IF YOU PREFER, WITH CO-SIGNERS. ARRANGEMENTS ARE STRICTLY CONFIDENTIAL AND THERE IS NO FUSS OR BOTHER WITH DETAILS. PHONE OR CALL IN AND SEE A FRIENDLY CAMPBELL EXPERT.

CAMPBELL

FINANCE CORPORATION LIMITED

Subsidiary of Industrial Acceptance Corporation Ltd.

F. M. Vivash, Branch Manager

169 Charlotte Street

(Above A. & P. Store) Phone 3520

LOANS FOR BUILDING HOMES UP to 90% of the Valuation; 4½% Interest repayable monthly instalments for Principal and Interest. W. B. Gordon.

OBITUARIES

MRS. MARY MICKS

The funeral was held today for Mrs. Mary Micks, formerly Mary Gordon, 425 Stewart street, who passed away Saturday afternoon in Nicholls Hospital after a short illness. She was in her 86th year.

Held from the family residence, 425 Stewart street at two o'clock, burial was in Little Lake Cemetery.

Born in Omemee, daughter of the late Mr. and Mrs. Gordon, she has resided in Peterborough about 45 years, previously living in Winnipeg for some time. Her husband, A. E. Micks, predeceased her in 1934.

Mrs. Micks was a member of George Street United Church, and also a life member of the Missionary Society, a member of the Women's Association, and an ardent worker in all church affairs.

She leaves to mourn her loss one step-daughter, Mrs. C. G. Thomson, of Collingwood, and one grandson, Gordon E. Thomson, with the H.Q. staff in Belgium.

The pall-bearers were F. Bronscombe, M. McIntyre, L. Mark, A. Northey, P. Hetherington, and H. Bonney.

JOHN McMURRAY

The funeral of John McMurray, life-long resident of Douro, who died early Thursday morning in his 90th year, was held from his residence, lot 14, concession 1, Douro, to St. Joseph's Church, where Requiem Mass was offered by the pastor, Rev. J. J. McCarthy.

The presence of a large gathering of relatives and friends at the service and the numerous spiritual tokens presented to the family at his late home testified to the high esteem he enjoyed in the community.

Mr. McMurray was a member of the Holy Name Society ever since it was organized and as a mark of respect the Society attended in a body at the services in the church and cemetery.

Interment took place in St. Joseph's Cemetery. Rev. J. J. McCarthy conducted the services at the graveside. Pallbearers were Thomas J. McMurray, Joseph McMurray and William McMurray, Frank McMahon, Thomas McMurray, Roddie Culbertson.

MICHAEL DONOGHUE

A resident of Peterborough for 11 years, Michael Donoghue passed away in the House of Providence, Sunday, after a lengthy illness. He was in his 86th year.

Mr. Donoghue was born in Downeyville, the son of the late Hugh Donoghue and Catherine Jordon. Before coming to Peterborough, he lived for a time in Lindsay and Downeyville.

The remains are resting in the parlors of the House of Providence. The funeral will be Tuesday morning with Requiem Mass at 10 o'clock. Interment will be in St. Peter's Cemetery.

ROY DAVID DWYER

The funeral was held Saturday afternoon of Roy David Dwyer, beloved son of Mrs. Mary Dwyer, 231 George street, who passed away early Friday morning in his sixth year, after only a brief illness.

He was born in Peterborough, and attended the kindergarten of Central School. The funeral was held from the Nisbett Funeral Home, 347 Charlotte street, and burial took place in Little Lake Cemetery. School playmates from Central School acted as pall-bearers for the child, and they were William Duffy, Frank Bandanburg, Jeddie Thompson, Ronlad Bandanburg. Rev. F. Craik, of St. James' United Church, conducted the service.

The little boy is survived by his mother, a sister, Mrs. Kenneth Masters, and a brother, Arthur Dwyer.

MRS. WILLIAM JOHNSTON

The funeral of the late Mrs. Madeline Johnston, wife of William Johnston, R.R. 2, Omemee, was held on Friday from the Comstock Funeral Homes with interment in St. John's cemetery, Ida. The service was in charge of the Rev. W. E. Honey. Mrs. Johnston, who was in her 67th year had suffered from a lingering illness. Born in Smith township she was the daughter of the late Henry and Mary Head.

Pallbearers were Ross Latimer, George Hooten, Sidney Connell, Arthur Rutherford, Vincent Jones, and Robert Johnston.

There survives her husband, one daughter (Mabel) Mrs. Bert Foster, one son Stanley with the R.A.F. in the Middle East, one sister, Mrs. Harriett Petty and one brother, William Head, both of Peterborough.

PROFESSIONAL

44 Lawyers 44

W. B. GORDON — Barrister, Solicitor. Telephone 3577. 397 George Street.

P. D. SCOLLARD—Barrister. Solicitor. Bank of Toronto Building. Telephone 9939.

JOHN A. BRADSHAW — Barrister and Solicitor. 360 Water. Telephone 9884.

PECK, KERR & McELDERRY — Barristers, Solicitors. Money to Loan. Offices 415-417 Water Street. Telephone 4681. E. A. Peck, K.C., F. D. Kerr, K.C., V. J. McElderry K.C., Walter H. Howell.

JACOB LOW — Barrister, etc. Mortgage Loans. Suite 1-2, 435 George Street (over Toronto Savings and Loan Co.). Telephone 7423 — Nights 6214.

ELLIOTT, PHILP & CHANDLER—Barristers, etc. Money to Loan. Offices, Kresge Building. Telephone 6675. A. L. Elliott, K.C., W. R. Philp, B.A., R. J. Chandler, B.A.

NOTICE

NOTICE

Clerk's Notice of First Posting of Voters' List.

VOTERS' LISTS, 1945

MUNICIPALITY OF TOWNSHIP OF SMITH, COUNTY OF PETERBOROUGH.

NOTICE IS HEREBY GIVEN, That I have complied with Section 8 of the Voters' Lists Act, and I have posted up at my Office, at the Township of Smith, on the 25th Day of November, 1944, the List of all Persons entitled to Vote in the said Municipality at Municipal Elections, and such List remains there for inspection.

AND I HEREBY call upon all Voters to take immediate proceedings to have any Errors or Omissions corrected according to law, the Last Day for Appeal being the 16th Day of December, 1944.

DATED this 25th Day of November, 1944.

A. I. EDMISON, Clerk
R. R. No. 2, Peterborough.

Notice to Creditors

All Persons having any CLAIMS against the Estate of MARY JENNIE BRIGHTMAN, late of the City of Peterborough, in the County of Peterborough, Widow, Deceased, who died on or about the 26th Day of September, A.D. 1944 are required to file Proof of Claim with the undersigned Solicitor for the Executrix on or before the 30th Day of December, 1944, after which date the Executrix of the Estate will proceed to distribute the Estate, having regard only to the Claims of which she shall then have had notice.

DATED at Peterborough, this 27th Day of November, A.D. 1944.

JAMES FORDYCE STRICKLAND,
375 Water Street,
Peterborough, Ontario.
Solicitor for BESSIE MARTHA HARKNESS, Executrix.

Completes Probe

VANCOUVER, Nov. 27.—(CP). — Lt.-Gen. E. W. Sansom left for Ottawa by plane yesterday after completing an investigation into recent statements of Pacific coast officers on recruiting. Gen. Sansom made no comment on his probe. Local army officials emphasized he came in "a fact-finding rather than judicial capacity." It is believed Gen. Sansom's report will be made to the army council in Ottawa.

Hockey Moguls Discuss Rules

TORONTO, Nov. 27—(CP)—New regulations regarding discharged servicemen were discussed at an informal meeting of officers of the Canadian Amateur Hockey Association here last night and will be presented to the CAHA executive for addition to the present rules, W. A. Hewitt, registrar-treasurer of the association, said today.

The new rulings make servicemen discharged eligible to play in any series of the CAHA in their age category. These men will be regarded as free agents and will be entitled to select which club they wish to play for.

Clubs which have already registered the maximum number of players will be permitted to replace one or more of their players by men released from service. Also included in the proposed regulations is a clause allowing players on leave awaiting discharge to be considered as discharged for the purpose of the proposed regulation.

The regulation does not permit men on furlough to play for CAHA clubs, and such servicemen who are property of professional hockey teams shall revert to those clubs, unless they have been re-instated in the CAHA.

Sports Editor Dies

SAN FRANCISCO, Nov. 27—(AP)—Ed Frayne, 51, former sports editor, died of a heart attack at his home in Van Nuys, Calif., last night. Frayne, born in Brooklyn, N.Y., was sports editor of the Los Angeles Record and later, from 1926 to 1939, was sports editor of the New York American. In 1939 he returned to California and brought the Turlock Journal, which he owned and published for a year, he then retired.

Our Studio was selected to co-operate with the Examiner in the "Jumbled Name" contest
MORRIS DUKE
Photos of Distinction
382 George Phone 6620

AN EXCLUSIVE PRIVILEGE
Ours is the only Service Station where you can get receipts to enter the Examiner contest.
DAVIS SUNOCO SERVICE STATION
266 CHARLOTTE ST.

FIRE AND AUTOMOBILE INSURANCE
J. D. COLLINS
General Insurance
408½ George Phone 8632

CHRISTMAS GREETING CARDS
The largest selection of Christmas Cards in the city.
Harold Coleman
The House of Color Styling
336 George St. (Opp. Tamblyn's) Rear Entrance on Market.

Peterborough's Smart Ladies' and Men's Wear Store
"Exclusive but not expensive"
M. S. ZACKS & SON
Ladies' and Men's Wear
424 George St. Phone 7573

For Parties and Social Functions
You will be pleased with our bakery treats which will be made to order and delivered just when you want them.
T. H. HOOPER
BAKER and CATERER
327 George 601 George
414 George N.

Times Carries On

LONDON, Nov. 27—(CP-Reuter).—Today the Times of London issued its 50,000th consecutive edition. For nearly 160 years the Times has never missed a single issue and as far is known, it is the only newspaper still in existence to reach the 50,000 mark.

Plumbers Meet

(Continued from Page 9)

mestic building and improvement during the war. Farmers knew that their first interests were in their own homes, and investing improvements in them, but it as likely that after the war a busy lot of stock salesmen would be after the farmer's accumulated funds which he had been saving in accordance with the Government's appeal to prevent wartime inflation.

The Dominion Bureau of Statistics disclosed the farm income for all Canada in 1943 to be $1,300,000,000, indicating that a large number of farmers were potential buyers for after the war at reasonable costs.

Soil Pipe Unused.

Charles E. W. Watson, Montreal, national president, reported that stocks of soil pipe acquired by the Government for wartime purposes were still unused at Sarnia and Halifax. Representations were made to the Federal authorities, bringing the reply that inventories would be taken at once, and any surplus stocks would be re-allocated through the War Assets Corporation and made available to the public.

Labor Shortage.

J. P. Dwyer, Toronto, of National Selective Service, told the convention that the demand for labor continued greatly in excess of the supply. Ontario reports for this last week showed that applications had been received for 43,000 male workers of A and B priorities, but the actual number of workers applying was only 3,000. Malleable iron workers were being brought from Western Canada to help that industry in the east. Present pressure of demand was especially for the shell filling plants.

Scarcity of workers continued, Mr. Dwyer said, not because of, but in spite of, Selective Service.

According to a United States estimate four million persons would be temporarily out of employment in that country within 30 days of the cessation of hostilities. In his personal opinion, Mr. Dwyer said, a proportional dislocation might develop in Canada shortly after the war ended. He informed the association that approximately 30 per cent of Ontario's population was now enrolled under the provisions provisions of Federal Unemployment Insurance.

Enactment of a uniform sanitary code for Ontario was proposed to the Provincial Government in one of the convention's resolutions. City Engineer Parsons addressed the morning session.

In the vote of thanks to the Peterborough branch for its hospitality, including a sightseeing tour of the city, Mr. Watson especially mentioned the excellent service of the Empress Hotel, the courtesy of the staff, and the friendly atmosphere. "I have never been in any hotel where I was so well treated as right here in the Empress," he said.

Rfmn. D. Cane Wounded

COBOURG, Nov. 27 — (ENS) — Word has been received by Mr. and Mrs. William Cane that their son, Rifleman Douglas Cane has been wounded in Northern Europe. He is a member of the Winnipeg Rifles and is 19 years of age. A brother, Alfred, was wounded in Holland last month. Rifleman Cane enlisted in 1942 and went overseas in July of last year. He is one of five brothers in the army.

Dorothy Dix

(Continued from Page 11)

Then, of course, the law will have a say-so in the matter, for the Enoch Arden motive seems to have more complications in real life than it does in poetry.

◇ ◇ ◇

DEAR MISS DIX—I have been married eleven years and am a good wife, mother, housekeeper and business assistant. I make good on all of these counts, but I seem to fall down on being a woman, for my husband seems to regard me as only a household convenience and a super-saleswoman. He never shows me any affection and never takes me out anywhere for an evening if he can help himself. He never pays me a compliment, yet he depends on my judgment in business. Otherwise I think I bore him to extinction. What's the matter?

MRS. D.

◇ ◇ ◇

ANSWER—Perhaps you and your husband see too much of each other and he is fed up with your society. Or perhaps he is jealous of your being a better business man than he is. Few men enjoy looking up to their wives.

Released by the Bell Syndicate, Inc.

Sports Day By Day

(Continued from Page 6)

Oshawa Saturday for the unofficial junior title...Jack Hough, 17-year-old Guelph pitcher has signed with the St. Louis Cards...Rookies Bill Jennings and Armand Gaudreault each scored two goals for the Bruins in their defeat of the Rangers...Montreal Navy is another team that could have made their victory easier if they had cashed in on all their opportunities to boot singles...Westsides who opened the local rugby season by beating the Peterborough juniors here on Thanksgiving Day defeated Hamilton Aces 18 to 10 Saturday in the first of home-and-home games to decide the provincial juvenile title...Toronto lost the services of Lorne Carr Saturday night when he twisted his right leg and suffered ligament injuries...

SALLY'S SALLIES

Registered U. S. Patent Office

"I thought both the hero and the villain were the same type, and the only difference between them was a woman."

BARCLAY ON BRIDGE

FEW HANDS ARE BLANK

YOU HEAR a lot of people say "I held a Yarborough," but seldom is that true. The expression dates from an offer of 1,000 to 1 which a certain Lord Yarborough is supposed to have made nearly a hundred years ago that in the next Whist deal you would have at least one honor. The odds should have been more than 1,600 to 1, for that is the frequency with which honorless hands appear. So if one opponent has doubled or otherwise indicated possession of most of the high honor strength which is out, it usually pays to count his partner for lower honors which were not a necessary part of the other fellow's action.

North: ♠ 7 ♥ A 6 ♦ K J 10 4 3 ♣ Q 9 6 5 2

West: ♠ Q J 10 ♥ K Q J 9 4 ♦ A 7 ♣ 10 8 4

East: ♠ 9 8 5 4 2 ♥ 8 3 ♦ Q 9 5 ♣ J 7 3

South: ♠ A K 6 3 ♥ 10 7 5 2 ♦ 8 6 2 ♣ A K

(Dealer: East. North-South vulnerable.

East	South	West	North
Pass	1 ♠	Dbl	2 ♦
Pass	2 NT	Pass	3 ♣
Pass	3 NT		

West led his heart K. South took it with the dummy's A after noting that he still had a heart stopper left if the suit got led again to him from the West. Counting up his tricks, he saw two sure in spades, one already scored in hearts, three in clubs, and therefore, as he reckoned, three needed in diamonds. He banished the idea of trying for an even break in clubs because that was a minority chance of about 6 to 4 against him, whereas he reckoned that finding the diamond Q well placed was better than even, due to West's double. Then there was always the chance that West might lead hearts to him, to produce a trick.

So he took in his club A and K for the second and third tricks, then led the diamond 8 and finessed the J. East won with the Q, returned his heart through South, and thus gave his side four tricks in that suit. The diamond A then set South a second trick.

The probability that East had the diamond Q was very likely greater than that the clubs would fail to spit. If South had figured that way, and had played the K when West played low on the diamond lead, he would have made his contract. For the clubs would have broken, giving him right there the five tricks he needed in addition to the four in the other suits.

• • •

Tomorrow's Problem

North: ♠ K Q J 6 4 2 ♥ A 8 ♦ K Q 7 3 ♣ 8

West: ♠ None ♥ 9 6 3 ♦ A J 10 2 ♣ A K Q 6 5 4

East: ♠ A 10 7 5 ♥ K 4 ♦ 9 6 4 ♣ J 9 3 2

South: ♠ 9 8 3 ♥ Q J 10 7 5 2 ♦ 8 5 ♣ 10 7

(Dealer: West. Both sides vulnerable.)

How should West prepare his own hand and dummy for a successful end-play to make 5-Clubs on this deal if North leads the heart A and spade K?

Distributed by King Features Syndicate, Inc.

DAILY CROSSWORD

ACROSS

1. Bare
5. Rod for meat
9. Greedy
10. Forearm bone
11. Tendency
12. Adhesive mixture
14. Sloth
15. Fuel
17. Bristlelike organ
18. Cuckoo
20. Burst violently into fragments
22. Part of the eye
24. Anger
25. Right side (abbr.)
26. Change
29. Part of "to be"
31. Confederate general
32. Vein (Mining)
35. Those who pass
38. Man's name
39. Vent
40. Turf
42. Terbium (sym.)
43. Island in New York harbor
45. Spirited
47. Every
48. Pilaster
49. Card of three spots
50. Sea mammal

DOWN

1. Of the sea
2. Evening (poet.)
3. Circle
4. Norse works
5. Take dinner
6. Covers with plaster
7. Insert
8. Torn part
11. Dutch dialect (So. Afr.)
13. Organs of hearing
16. Trembles with cold
19. Measure of length (Jap)
21. Part of "to be"
23. Highest point
27. Born
28. Beverage
29. Projecting end of a church
30. Gavel
33. Like the stars
34. Girl's name
36. Per. to the sun
37. Couches
41. To take dinner
44. Timid
46. Greek letter

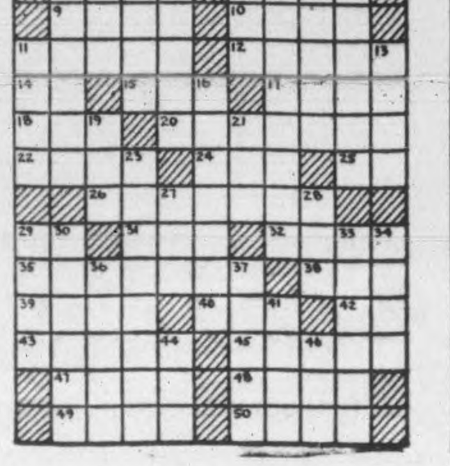

V	I	S	T	A	■	S	H	O	O	T
A	N	E	A	R	■	T	I	N	G	E
S	C	A	L	E	■	I	D	L	E	S
T	A	R	■	N	I	L	■	Y	E	T
■	■	■	S	A	L	T	S	■	■	■
R	I	C	H	■	L	E	A	V	E	S
A	L	O	O	F	■	D	R	I	V	E
G	L	O	R	I	A	■	D	E	E	R
■	■	■	N	E	G	U	S	■	■	■
L	E	D	■	S	E	T	■	A	L	A
A	W	A	I	T	■	T	A	P	I	R
M	E	C	C	A	■	E	X	I	S	T
A	R	E	A	S	■	R	E	S	T	S

11-27

Saturday's Answer

ROOM AND BOARD

—By Gene Ahern

TERRY AND THE PIRATES

—By Milton Caniff

LI'L ABNER

—By Al Capp

HENRY

—By Carl Anderson

DONALD DUCK

—By Walt Disney

BLONDIE

—By Chic Young

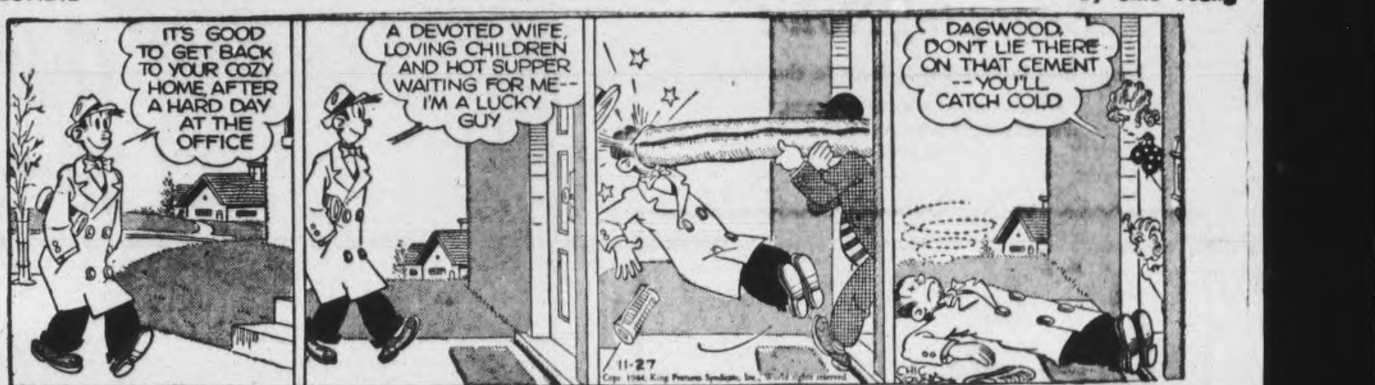

MUGGS AND SKEETER

—By Wally Bishop

BRICK BRADFORD

—By William Ritt and Clarence Gray

TILLIE THE TOILER

—By Russ Westover

C.D.S. presents . . .

"Pink Lightning"*

electrifying new color in nail enamel and lipstick by Revlon

It's Revlon's wonderful color idea! . . . a daring new fuchsia pink . . .
"Pink Lightning" lipstick . . . and more intense
"Pink Lightning" nail enamel . . . two different shadings in
the same color family to sparkle with your two-tone high-voltage clothes this f "

Indicative of Revlon's fashion leadership . .
famous linger-longer quality!

"Pink Lightning" Nail Polish plus Adheron, **75¢**

Nail Enamel . **50¢**
Lipstick . . . **65¢** and **$1.00**

—Main Floor, C.D.S.

Start Your Christmas Shopping Now!

Shop Early in the Day—Early in the Week

Store Hours: 9 a.m. to 6 p.m.
Wednesday 9 a.m. to 12.30 Noon
Dial 5721

FIRST AID FOR PUZZLED SANTAS—an EATON

MERCHANDISE CERTIFICATE

Solves the Gift Problem

How many times have you said, "It's a puzzle to know just what to give this Christmas?" Well, here's the answer —**EATON** MERCHANDISE CERTIFICATES. Convenient, easy-to obtain, and a positive boon in these wartime days, when size, colour or style choice is unknown—or quantities are rigidly restricted, due to present conditions. Simply enclose an **EATON** Merchandise Certificate with your Christmas Greeting Card and forget everything but the thanks you'll receive.

The recipient brings the Merchandise Certificate to any **EATON** store and purchases whatever they wish up to the face value of the Merchandise Certificate. These certificates should be popular with busy executives and prize committees for their practical good sense. **EATON** Merchandise Certificates are obtainable at the C.D.S. in denominations of 25c, $1.00, $2.00, $5.00 and $10.00.

THIS YEAR GIVE **EATON** MERCHANDISE CERTIFICATES.

THE CANADIAN DEPARTMENT STORES LIMITED

HOLMES AND EDWARDS SILVER-PLATED FLATWARE—Exquisite Danish Princess design inspired by the fine craftsmanship of a noted Danish silversmith. The staple pieces are inlaid with sterling at points of wear. Knives have stainless steel, mirror-polished blades.... Set complete in anti-tarnish walnut-finished case.
50-Piece Service for 8. Set **52.75**
(Subject to 25% Government Excise Tax) .....

1881 ROGERS SILVER-PLATED FLATWARE—Modern Surf Club pattern ...Staple pieces overlaid with extra deposit of silver at points of wear.
51-Piece Service for 8—Complete in Cabinet Set **29.95**
(Above Sets subject to 25% Government Excise Tax.)

THE "WRITE" GIFT for either men or women....Sheepskin Leather Writing Case. Fitted with correspondence needs, strong dome fastener. Complete **1.95**

START the Lad early in the well-groomed habit .... Give him a neat, convenient set of COMB AND BRUSH in sturdy roll-up Cowhide Leather Case. Set .... **60¢**

A MAN'S GIFT that travels in smart circles ...Fitted Sheepskin Leather Travelling Case for Service Men or Civilians. Neat fittings and convenient slide fastener. Complete **4.25**

HOSTESS AID—"Hasko De Luxe" Lap Trays, light-weight Trays in smart blonde wood finish. Colorful "Flying Ducks" design . Set of 4 Lap Trays, about 11" x 18" Set **2.85**
Large Single Tray, about 16" x 25". Each **2.85**

—Main Floor, C.D.S.

Little Girls Love

A New Dress For Christmas

Dainty little dresses in soft spun rayon. Choice of two styles, one with lace-edged white collar—the other with gay floral motif on collar and front. The high-waisted full skirt is gathered into a set-in half belt. Both styles have colourful braid trim and tiny puff sleeves. Colours: Horizon Blue or Rose. Sizes 4 to 6X in the group, but not in each style. Reg. 1.69 each. SPECIAL, each . . . **1.19**

Other dresses in cotton prints spun rayons and rayon on display in the Department in a wider choice of styles and prices.

—Second Floor, C.D.S.

Telephones
Examiner ... 4641
CHEX ... 4641
Nights after 6 p.m., Sundays, Holidays
Examiner ... 4641
CHEX ... 4643

Evening Examiner
Peterborough

NIGHT FINAL

VOL. XC, No. 282 | WEATHER Fair and colder. | PETERBOROUGH, TUESDAY, NOVEMBER 28, 1944 | ★★ | PRICE FOUR CENTS

Americans Reach Roer River 10 Miles Off Saarbrucken

LOADING UP SUPERFORT FOR TOKYO AIR ATTACK — Ground crewmen at a Superfortress base on Saipan, Marianas Islands, prepare bombs for loading aboard the giant bomber "Dauntless Dotty" flagship of the big force that has just raided Tokyo. The huge craft is pictured in the background.

Fliers Rush for Ground Jobs

OTTAWA, Nov. 28—(CP).—An increasing flow of airmen back from overseas is resulting in a steady demobilization of RCAF administrative officers from Commonwealth training plan stations throughout Canada but the discharge of non-flying personnel overseas is slower, an Air Force spokesman said today. Previous to the November 17 partial demobilization announcement, there had been scattered discharge of administrative personnel who had either lost their essentiality to the Air Force or were needed in essential industry or both.

But under the November 17 announcement:

1. Non-flying personnel in Canada who submit their application for return to civil life could be demobilized if they were no longer needed or repatriated airmen were available to take their places.

2. Where administrative surpluses developed in Canada as a result of the gradual closing down of the training plan and the increasing flow of repatriates from overseas, administrative discharges will be mandatory.

Can Go Home.

3. Overseas administrative officers with more than three years' service overseas will be repatriated for demobilization unless they wish to remain in Britain and if "suitable employment" is available there.

4. Administrative officers with less than three years' service overseas will be sent home if they so desire or if they become surplus to Air Force requirements.

The partial demobilization program includes a plan by which repatriated aircrew have an option of discharge or succeeding administrative officers in ground posts. With a decreasing need of aircrew to staff the reduced air training plan there is a rush of fliers for ground jobs in Canada.

However, aircrew must first qualify as administrative officers before taking these posts, and when they are unsuccessful they stand a chance of being discharged if there are no flying berths available. This discharge does not bar them from posts in the post-war R.C.A.F.

FLIERS RUSH
(Continued of Page 2, Column 2)

Death Toll Grows Rapidly After Munitions Blast

BURTON-ON-TRENT, England, Nov. 28—(CP).—Estimates of the death toll in yesterday's explosion of an RAF underground bomb dump still ranged from 20 to more than 250 today. A former British Army officer declared "enough bombs for hundreds of major raids on Germany" were detonated in the blast. Scores of persons "simply have disappeared and until we can check up on them we are unable to say whether they are dead or alive," a Burton policeman said. The Press Association said the toll might mount to 250 or more.

One bomb burst and the rush of air apparently acted as a detonator for all the bombs in the dump, situated near Burton. This detonating wave underground caused the earthquake effect felt several miles away, driving many persons to air raid shelters.

The blast shook the entire countryside like an earthquake, and sent bombs high into the sky. They rained down like a large-scale enemy bombardment.

Scores were trapped in wreckage. Rescuers tunneled through rubble to bring out safely 40 persons buried in a munitions works near the scene.

Cows Killed

Windows 32 miles away were broken by the explosion, one of Britain's worst in the war. Secondary blasts followed.

Craters torn out by falling bombs hampered rescue workers.

Hundreds of cows were reported killed. Buildings, trees and telegraph poles in the vicinity were hurled into the air and shattered.

A cement factory was destroyed. Buildings at the bomb depot simply disappeared.

"Nothing like it was ever seen on a battlefield," a witness said. 'Roads are churned up. Part of a village is gone; the rest is rubble. It looks as though every house had a direct bomb hit. Everywhere there are craters."

BRIG. MESS RESIGNS

OTTAWA—Brig. James Mess, deputy adjutant-general in charge of recruiting, has resigned and his resignation will become effective Dec. 20, Defence Headquarters announced today.

House Highlights

By The Canadian Press

PREMIER KING

Col. J. L. Ralston, former defence minister, was asked to head the government and take the responsibility for a conscription policy but would not do so. Other cabinet ministers also declined to head the government.

Canada faced the possibility of "anarchy" unless the House of Commons could unite behind a government that could carry on.

Canadian soldiers now were among Allied troops fighting on German soil in some measure.

Home defence troops ordered overseas may convert to general service by volunteering up to the time of embarkation.

His resignation as Prime Minister would be forthcoming if he did not get the support of a large majority of his own party on a vote of confidence motion.

He had never sought to appease Quebec or to please one province rather than another, but he attempted to have the people understand Quebec.

GORDON GRAYDON
Progressive Conservative Leader

The crisis was a reinforcement crisis and it could have been solved itself had it had the courage to do so without creating the distress it created.

The Progressive Conservatives believed the government should have made all draftees available for overseas service.

The House had lost confidence in the Prime Minister.

His party's amendment to the vote of confidence motion declared that the government had failed to obtain adequate reinforcements by

HOUSE HIGHLIGHTS
(Continued on Page 2 Column 1)

Huns Backtrack Across Italy

ROME, Nov. 28 — (AP).—British troops of the 8th Army have driven most of the Germans from the Lamone River's east bank to positions on the opposite side in the Albereto region five miles north-east of Faenza, Allied Headquarters said to-day.

New rainfall brought fresh mud to the front.

South-west of Faenza patrols crossed the Lamone and established contact with the Germans on high ground beyond.

On the eastern sector of the 5th Army front Indian troops pushing north-west of Modigliana against slight opposition captured Casale, less than 10 miles south of Faenza.

Patrols were reported active along the remainder of the front.

Tried To Promote Harmony
Prime Minister King Uses Words Of Laurier

OTTAWA, Nov. 28. — (CP).) — Prime Minister Mackenzie King yesterday concluded his address to Parliament with a quote from a speech the late Sir Wilfrid Laurier made 44 years ago while serving as Canadian Prime Minister at the head of a Liberal Government.

Mr. King quoted Sir Wilfrid as saying:

"'If there is anything to which I have devoted my political life, it is to try to promote unity, harmony and amity between the diverse elements of this country. My friends can desert me, they can remove their confidence from me, they can withdraw the trust they have placed in my hands, but never shall I deviate from that line of policy. Whatever may be the consequences, whether loss of prestige, loss of popularity, or loss of power, I feel that I am in the right, and I know that a time will come when every man will render me full justice on that score.'"

Mr. King said he wished to repeat "those words as my own, having in mind at this moment all that Sir Wilfrid Laurier meant to me as a leader, all that he meant to me as a friend, all that he meant to me as a great Canadian and a great statesman."

"I wish to use those words to this House of Commons today, and I want them to be words that will be remembered by my fellow citizens when I am gone."

Premier Says Anarchy May Result
Col. Ralston Slated To Give Views Before Vote Taken

By FRANK FLAHERTY
Canadian Press Staff Writer

OTTAWA, Nov. 28 — (CP). — Just a few more speeches today will set the stage for one of the most momentous votes the House of Commons has taken in years.

The issue, defined yesterday in speeches by Prime Minister Mackenzie King and three opposition party leaders and in motions proposed by three of the four, is whether the government's plan to send 16,000 home defence troops overseas is to be approved or whether all 68,000 home defence troops are to be made immediately liable for service overseas.

Party leaders have spoken. It now remains for Col. J. L. Ralston, former defence minister who left the cabinet on the issue, and for a spokesman for the anti-conscriptionist Liberals, if one arises, to address the House before the principal points of view will be on a record and an appraisal of the results of the vote can be made.

Before further speeches, however, and over the protest on the Progressive Conservative members, a short secret session will be held at which Defence Minister McNaughton will give information on the overseas army reinforcement position which he declined to give in public.

In one of the more important speeches of his long political career yesterday, Mr. King passed the issue to the House as a whole and made it clear that if he did not receive a substantial vote of confidence the present government policy he would resign. He went on to predict that a resignation would almost inevitably lead to a general election, but only after a new government was installed which would see to the enforcement of conscription.

Must Unite

PREMIER SAYS
(Continued on page 2, column 4)

Mercy Killing

LONDON, Ont., Nov. 28 — (CP).—A two-year-old buck deer, wounded by some hunter's gun, wandered on to a pasture on the Bruce Douglas farm near Ilderton on Sunday. The deer was killed by blows from the hoofs of one of five horses in the pasture — the only horse which had been recently shod. Farmers call it a "mercy killing."

Soldier Rioters To Lose Pay At Terrace, B.C.

VANCOUVER, Nov. 28 —(CP)—A military spokesman at Terrace, B.C., today described draftee troops who have engaged in anti-conscription demonstrations there for three days as "mutineers" and said their pay and allowances have been stopped while they refuse to take orders from their officers.

(The brigade at Terrace is made up of a French-Canadian regiment from Quebec and English-speaking regiments from Saskatchewan and Prince Edward Island.)

The demonstrations at Terrace, 450 miles north of Vancouver, were the largest of a half-dozen in British Columbia during the week-end. The third day of the demonstrations at Terrace came to a close last night without violence and the spokesman at brigade headquarters indicated the present attitude among the men would be allowed to run its course providing there is no injury to civilians or damage to civilian property.

Carry Guns

A dispatch from Terrace said that draftee troops from the camp of a French-Canadian regiment began to parade at 1:30 p.m. Monday and marched for hours through the streets. They were not as noisy as in earlier parades but some carried Bren guns for the first time since the demonstrations began. The parade which was followed by officers in vehicles, stopped at a sawmill where a meeting was held.

SOLDIER RIOTERS
(Continued on Page 2 Column 6)

Secret Session Brings Objection

OTTAWA, Nov. 28.—(CP).—Procedure on the holding of a short secret session of the Commons to discuss the reinforcement situation is expected to be discussed in the Commons to-day before the public is admitted.

The normal practice is that after the members assemble for the afternoon session the gallery doors remained closed until immediately after prayers.

Prime Minister Mackenzie King in proposing a secret session suggested last night that the secret meeting should start immediately after prayers. This would avoid the complication of having the public admitted to the galleries and then within a few minutes, having the galleries cleared, he said.

Several Progressive Conservative members objected to the holding of a secret session. The usual procedure in calling a secret session is for some member to report "I spy strangers" in the gallery.

The opponents to a secret session said with the galleries empty such a course could hardly be followed. Mr. King said he would propose, before the gallery doors are opened, that a secret session be held.

Speaker Glen announced at the adjournmest hour last night that the doors would be opened immediately after prayers but a decision would be reached on a secret ssesion.

Members of the Senate are admitted to the Commons during a secret meeting, but no report is taken of the discussions. The Senate is not scheduled to meet until to-night.

Allies Gain 4 Miles Into Reich
Huns Concentrate Reserves Before Cologne

By WILLIAM FRYE
Associated Press Staff Writer

LONDON, Nov. 28 — (AP). — Americans on the drenched Cologne plain reached the Roer River today and drove up to a mile into intricate German defences along the flooded stream while infantry of the 3rd Army advanced within 10 miles of Saarbrucken, arsenal capital of the Saar.

Surging forward in pre-dawn blackness, 1st Army infantry fought into the streets of Inden and Jungersdorf and close to Lamersdorf.

The only activity reported from the British 2nd Army front in Holland was continued probing of Venlo's defences and clearing of a pocket north of Venlo.

On the southern flank, Germans south of the Rhone-Rhine Canal in Alsace virtually were wiped out with the capture of Danne-Marie and several adjacent villages. Scattered resistance contained in the Vosges mountains where the U.S. 7th Army pressed forward through snow and mud.

British 2nd Army men in the north cleared a pocket north of Venlo and again probed the maze of defences before that Dutch road centre.

A Reuter News Agency dispatch today said parts of the 2nd's front were so quiet the only sound audible was the chirping of birds.

Germany had the bulk of her forces and her precious mobile reserves deployed on the Cologne plain. Advances accordingly were slow, for the fight there was a great battle of attrition and Gen. Eisenhower's maximum objective was to destroy the Germany army.

Weakened at Saar

The massing of German strength on an 18-mile sector beyond Aachen weakened the enemy before the Saar, rich in coal and steel, and it was here that Lt.-Gen. Patton threw his 3rd Army at this gateway into Germany. The 7th Army in part joined the 3rd in this offensive north of Saarebourg.

The 80th Infantry advanced 3½ miles capturing Seingbousse, 10 miles southwest of Saarbrucken, city of 135,000. The 95th Division moved within five miles of Saarlautern on the frontier.

The 3rd Army moved well beyond the captured road town of St. Avold and swept toward the German border along the entire Lorraine front, while exerting steady pressure on the 19-mile sector inside Germany beyond Luxembourg.

The 7th Army, its flanks secured by a break-through to the Rhine, sent tanks chasing withdrawing Germans north of Saarebourg. The Germans were under great pressure as they retreated toward the refuge of the Siegfried Line.

German concern for safety of the Saar was reflected in a Berlin

ALLIES GAIN
(Continued on Page 2, Column 2)

Civilian Casualties Number 136,116
One Of Every Three Homes Hit In Past 5 Years

WASHINGTON, Nov. 28—(AP).—Five years of war have cost England 733,030 casualties, 136,116 among civilians. One out of every three houses in Britain has been destroyed or damaged.

These figures are among many in a statistical White Paper released simultaneously in Washington and London to-day.

By the end of last year Great Britain lost 11,500,000 gross tons of shipping, two-thirds of the tonnage she had when war broke out in 1939.

Civilian casualties through last September 3 included 57,298 killed. Casualties among the armed forces totalled 563,112 with 176,081 killed. In addition 29,629 merchant seamen have been killed and 4,173 interned.

The White Paper reported that more than a third of all British men between 14 and 64 are in the armed forces and that nearly all the country's women between 14 and 59 are in uniform or in industry.

A 64-page document, the White Paper said Britain has produced 70 per cent of all munitions turned out by or supplied to the British commonwealth; 722 major warships, over 100,000 airplanes, over 25,000 tanks and nearly 4,000,000 machine guns and sub-machine guns.

Cost Heavy.

Lauding material aid from Canada and the United States, the White Paper said it permitted men and women to be taken from export production and put in uniform or war plants because cash no longer was required to pay for purchases from those countries.

Reviewing the financial cost of war, the White Paper said governmental expenditures have jumped from $4,000,000,000 in 1938 to $23,000,000,000 in 1943.

It pointed to sharply increased tax rates and heavy borrowing, adding that "although the government has in this way been able to raise the money needed for the prosecution of the war, the consequences on the economic structure of the country have been far-reaching."

In addition to war damage at home, the White Paper said, the government has sold assets abroad amounting to $4,260,000,000 and has added $9,200,000,000 in foreign debts.

Commercial exports from the United Kingdom, it said, have been halved in value. They dropped from $1,884,000,000 in 1938 to $928,000,000 last year.

"When allowance is made for the rise in prices," it added, "the quantity of exports was reduced to only 29 per cent over the 1938 level."

Pointing to the effect of the war on the civilian economy, the document said the total quantity of goods and services purchased by civilians has fallen 21 per cent, without taking into consideration quality deterioration.

4,500,000 Men Have Enlisted From British Isles

By E. FRASER WIGHTON
Reuter Staff Writer

LONDON, Nov. 28 — (CP-Reuter). — In five years of war, Britain's 45,000,000 citizens have produced more than 100,000 planes, nearly 6,000 naval vessels and 6,750,000 deadweight tons of merchant shipping, and raised a fighting force of 4,500,000 men.

The approach of victory has prompted the government to release today these impressive figures of the United Kingdom war effort.

Till now, they have been highly secret, but a White Paper issued today said:

"As a result of the change in the military situation, it is no longer necessary to withhold some of this information."

The government publication tells the story of John Bull in anger. It tells how, against a background of complete blackout, under a rain of bombs and shells, with homes shattered and broken, the ordinary man and woman forged the weapons for victorious war, saved immense sums and suffered and overcame many adversities.

The White Paper, prosaically entitled "statistics relating to the war effort of the United Kingdom," outlined Britain's achievements.

It told of the tremendous job done in making Britain self-sufficient agriculturally.

Land under the plow was increased from 8,813,000 acres in 1939 to $14,617,000 in 1944 to enable Britain "to maintain total food supplies at an adequate level while reducing imports of food by 50 per cent." The women's land army, with a strength of more than 80,000 during the middle of this year, played a big part in that work.

Youths Staged Silent Protest

MONTREAL, Nov. 28.—(CP). — A group of 700 young men last night staged a parade through Montreal streets and congregated at Phillips Square in the heart of the city where they stood silently for 15 minutes as a token of their opposition to conscription. The men carried a number of banners bearing various anti-conscription slogans in French.

Some read: "Down With Conscription," "Fight Conscription to the End," "Down With Imperialistic Dictatorship," and 'Why Conscription in Canada?", while stickers fastened to poles along the route of the parade asked: "Do You Want Conscription?"

The wording on the stickers added: "No! Wake up then. We prefer to live freely in our old Quebec rather than die victims of an anti-French confederation which is more imperialist than Canadian."

One of the leaders of the parade stood on the base of the statute of King Edward VII on Phillips Square and told the gathering that the purpose of the demonstration had been achieved in the silent protest. The youths then disbanded.

Meanest Thief

WINDSOR, Nov. 28—(CP).—A new candidate for the "meanest thief" title is the man who tendered the blind operator of a cigarette stand a bill in payment for a packet of cigarettes and asked change for a $2 bill. Leonard Springett, the salesman, put the bill to one side. Later, a friend told him it was a $1 bill.

STREET CAR WORKERS STRIKE

BRUSSELS—Street car workers struch today demanding resignation of the Pierlot government, and the 1,000,000 residents of this Belgian capital had only foot transportation.

Winter Weather Will Aid Russian Push
Reds Must Iron Out Flanks Before Attacking In Centre Of Line

By DEWITT MACKENIE
Associated Press War Analyst

With the whole Allied world hoping for an early end to the war against Germany, it's natural that there should be eager speculation as to when Russia is likely to strike again against the Vistula line, thereby putting the big squeeze on Hitler.

Moscow, is, of course, getting set for a fresh attack on these powerful German defences of which Warsaw has been one of the key positions. There are, however, several reasons why the Red Command might be disinclined to rush this great operation.

In the first place we must recognize that the Russians are maintaining a fighting front of maybe 1,000 miles—more than that if you count the far northern operations. On their right flank in the Baltic States and East Prussia, and on their left flank in the Balkans and Hungary, they've been waging heavy offensives, and those two campaigns in themselves have been a terrific load to carry.

plains of Eastern Europe through which the Vistula winds are freezing so that they will once more bear the weight of war machines. The fall rains turn this whole area into a sea of mud which is among the world's worst. Generally by this time the frosts have tightened up the terrain, and by about the mid-

Sea of Mud

Moreover—and this is important—it's only now that the great dle of December virtually all the rivers will be frozen so that the ice will bear the weight of troops and equipment.

However, apart from the mud and bad weather, it's understandable that the Red Command should want to iron out those two great flanks before making another drive against the German centre on the Vistula. Those flanks would constitute a danger to the Red advance in the middle.

Up on the northern flank the Russians still are in process of dealing with some 30 German divisions in Latvia. These forces must be eliminated or at least neutralized. But the big show, of course, has been the successful and highly profitable Red swing through the Northern Balkans and into Hungary, thereby aiming a battering-ram at the Danubian gateway into Austria. The importance of that drive can't be overemphasized.

The Red Army stands at the gates of the Hungarian capital of Budapest astride the Danube. Moscow reports today that the heavy snow, followed by a bad sleet storm, has slowed the Red attack but the fact remains that Budapest is in a precarious position.

The fall of this great rail and river centre, which is a distribution hub for Southeastern Europe, will open the route to the neighboring Austrian border. It will make invasion of Austria possible, thereby to the heart of Germany.

The Weather

Peterborough Temperature

Today:
Night low .. 32 Noon 31
Yesterday:
Highest .... 44 Lowest 31
One Year Ago:
Highest .... 29 Lowest 14

Sun—Rises at 8:28 a.m.; Sets 5:44 p.m.

Weather Forecast:

Georgian Bay — Generally fair to-day and Wednesday; somewhat colder to-night.

Lower Lake Region — Generally fair to-day and Wednesday; somewhat colder to-night.

Ottawa and Upper St. Lawrence Valleys — Fresh winds; fair and colder to-night and Wednesday.

Lake Superior — Fair and cold today. Wednesday: Moderate winds; partly cloudy and cold, with scattered snowflurries.

Stettinius Succeeds Hull
New Appointment Wins Wide Acclaim

By JOHN M. HIGHTOWER
Associated Press Staff Writer

WASHINGTON, Nov. 28—(AP)—Quick Senate confirmation was predicted today for the appointment of Edward R. Stettinius, Jr., as United States Secretary of State. Speed was indicated not only by the general acclaim which greeted President Roosevelt's chosen successor to Cordell Hull but also by the urgency of pending international problems, headed by the need to complete the Dumbarton Oaks plan for world security.

Chairman Tom Connally (Dem., Texas) summoned the Senate Foreign Relations committee to meet tomorrow and Vice-president Wallace said he is confident "the Senate will support the President's choice by confirming him unanimously."

At the state department the 44-year-old Stettinius, who has been Acting Secretary since Mr. Hull entered the Naval hospital at Bethesda, Md., buckled down to the enormous job confronting him in guiding American foreign policy into new fields of international co-operation.

With a Churchill-Roosevelt-Stalin meeting indefinitely delayed by the prolonged winter war in Europe, it is likely that the President will turn over to Mr. Stettinius the job of completing the Dumbarton Oaks plan either through diplomatic channels or in a conference with foreign minister of Britain, Russia and China.

151 Jap Ships Total Bag In November

PEARL HARBOR, Nov. 28—(AP) —The toll of Japanese ships sunk or damaged this month in relentless American carrier-plane raids on the Manila area stood at 151 today with upward revision of figures on Friday's attack which bagged 48 ships and 87 airplanes.

Admiral Nimitz in a communique added two ships sunk and 23 damaged to the earlier score.

The fight for Leyte Island slithered to a virtual standstill in the Ormoc corridor's mud as terrific rains fell, but U.S. planes based on the island dropped 235 tons of bombs on Japanese air installations on Cebu and Negros, and at Davao Friday, Gen. MacArthur's communique reported.

In the Friday blows on the Manila area, fighters and anti-aircraft batteries on American surface ships downed 58 Japanese planes, in addition to 29 more destroyed and 32 probably damaged on the ground.

Admiral Nimitz' communique listed the following vessels sunk in the attacks:

A heavy cruiser at Santa Cruz, on the west coast of Luzon; one destroyer at Santa Cruz; two old destroyers at Marinduque island, about 100 miles southeast of Manila; one destroyer escort; three medium landing ships 10 miles west of Santa Cruz; one cargo vessel north of San Fernando, a port 150 miles north of Manila; one small freighter off Subic Bay, 50 miles north of Manila; four oilers near Lubang Island, about 75 miles southeast of Manila; four small coastal freighters at Banton Island, 137 miles south of Manila; two luggers west of Bataan.

Sailors Upset Draftee Parade

OTTAWA, Nov. 28— (CP).—An anti-conscription parade of about 100 N.R.M.A. troops was broken up by active service troops, sailors and civilians last night within a few blocks of its starting point at nearby Lansdowne park.

The group formed up on a side street and, carrying signs reading "Down with conscription," printed in English, made their way up Bank street. Spectators said that at Bank and Clemon streets in Ottawa south two sailors and an active service soldier spotted the parade and mixed it with the paraders when their invitation to "step out and fight" was refused.

Arrival of city police squad cars, army provost cars and members of the naval shore patrol caused the demonstrators to flee. Police said no arrests were made and no serious injuries were reported.

An earlier report said the parade apparently was meant to travel through the centre of Ottawa to Parliament Hill.

MORE ABOUT—

House Highlights

Continued from Page 1

failing to establish compulsory service for all home defence army personnel.

M. J. COLDWELL—C.C.F. Leader

The C.C.F. party felt that wealth as well as manpower should be conscripted for an all-out war effort.

All parties in the House had repudiated conscription in 1939, but he now was convinced reinforcements were necessary and the voluntary system was inadequate.

Under the government's policy, Canada would have four different types of servicemen — general service personnel, volunteers for the European theatre, men drafted to the front line and home defence troops.

His party's sub-amendment to the confidence motion called for removal of all distinction between drafted and volunteer personnel in the army and total conscription of resources.

MORE ABOUT—

Fliers Rush

Continued from Page 1

As stations close down in Canada, however, fewer administrative officers are needed and in some cases they will be automatically discharged.

Among the branches of non-flying officers affected by the R.C.A.F. partial demobilization program is the public relations directorate. And, as is the case of many other sections, there is little overseas demobilization but in Canada there have been a dozen discharges within the last few months — the most notable being Wing Cmdr. Roger Irwin, who has gone back to newspaper work in Toronto. Wing Cmdr. Irwin was formerly chief public relations officer overseas.

Frieburg, Neuss British Targets

LONDON, Nov. 28.—(CP).—British heavy bombers flying in forces totalling at least 1,000 dealt sharp blows before dawn to-day to two German supply bases just behind the western front.

One wing attacked Neuss, a railway centre in the northern Rhina Valley from which tracks branch to all sections of the front where the British 2nd Army and the U.S. 9th and 1st Armies now are engaged.

Another battered Frieburg, across the Rhine opposite the U.S. 7th and French 1st Army sectors. American heavy bombers attacked German rail movements at Offenburg north of Freiburg yesterday.

British Mosquitos made another attack on Berlin.

American fighter pilots shot down 98 German planes yesterday in the greatest all-fighter air battle of the war, and destroyed another four on the ground, bringing their kills for 24 hours to 212. The total for the entire U.S. 8th Air Force, including bomber-gunners, thus was raised to at least 239 German fighters downed for that period.

Thirteen American fighters and one bomber were missing from yesterday's operations.

MORE ABOUT—

Allies Gain

Continued from Page 1

broadcast which assessed this front second only to that beyond Aachen. The Saar, after the Ruhr and Silesia, is Germany's third largest producer of coal and steel.

At places, the 3rd Army was at the outer works of the Siegfried Line. At many points the Americans were under the guns of those enemy positions, and at many others they were through the old Maginot Line, many of the forts of which were built on eastern slopes of hills making reversal of guns impossible.

The 3rd passed Hombourg, 11 miles southwest of Saarbrucken and seven miles southwest of the French frontier town of Forbach. Hagenau, where railroads lead from the extreme east of France to Karlsruhe and Neustadt, was threatened.

The 9th Army fighting for the ruins of Julich (pop. 8,585) cleared Kirchberg "rather easily," an official report said. Fighting progressed in nearby Koslar. The Germans were tossed from Merzenhausen again and two counter-attacks were repelled.

The 1st Army hacked out a mile advance and reached Inden. The attack in the cold dawn also was directed toward Lamersdorf, just south of Inden. Another force pushed into Jungersdorf, about half a mile south of Langerwehe.

Hog Quotations In Peterborough

TUESDAY, NOVEMBER 28.

Grade A hogs $16.90 plus transportation.

Sows: $12.00 plus transportation

Eggs: A large 32, A medium 30c, A pullet 24c, B grade 27c, C grade 18c.

The Quaker Oats Company quotes Ontario Winter Wheat No. 1 $1.11, No. 2 $1.10; No. 3 $1.08; milling Oats, 56c; buckwheat 65c delivered to the mill.

Mother Not to Blame for the Children's Colds

Despite all the mother can do the kiddies will run out of doors not properly wrapped up; have on too much clothing; get overheated and cool off too suddenly; get their feet wet; kick off the bed clothes, and do a dozen things the mother cannot help.

Half the battle in treating children's colds is to give them something they will like; something they will take without any fuss, and this the mother will find in Dr. Wood's Norway Pine Syrup, a remedy used by Canadian mothers, for the past 48 years.

Price 35c a bottle; the large family size, about 3 times as much, 60c, at all drug counters.

The T. Milburn Co., Limited, Toronto, Ont.

I Would Like To Know --- As A Property Owner ---

1. *Who are the members of the Peterborough Property Owners' Association?*
2. *Do they deny the right of proper hospitalization to their less fortunate fellow citizens who can't afford to pay their own way?*
3. *If they are big landlords who rent old, second-class dwellings, do they also believe old, out-of-date hospital accommodation is good enough for the citizens of Peterborough?*
4. *How would they like to be one of the people now waiting to get into Nicholls Hospital?*

(Signed) L. M. BROOKS.

Churchill Lauds Canadian Army

LONDON, Nov. 28 — (CP). — Prime Minister Churchill today told the House of Commons he realized "the magnificent character of the Canadian war effort."

He made this remark when a member asked him if he were aware that 86 per cent of the Canadian Army had volunteered for service anywhere.

The Prime Minister promised "another wall will open with greater vigor at the other end of the world when this present one is finished." He was speaking in reply to a query about the reconstruction of the British Army after the war.

He told the House "national service as a foundation of our military system" was under consideration, but contended the matter was not urgent, because Japan yet remained to be beaten even after the fall of Germany.

In the meantime, he assured the House, "there is no reason to support a belief that the British armies will be short of the necessary ammunition to fight their battles."

The Prime Minister's statement, made in answer to a query soon after the parliament, elected in 1935, opened its 10th consecutive session, followed a statement by President Roosevelt that shell shortages were costing the lives of American fighting men.

Mr. Churchill based his reply on factory workers' maintaining their present planned output, which, he said, "they may even improve upon." He added: "we have very considerable reserves, the use of which depends on the varying estimates as to the duration of the German resistance."

Veterans' Official To Help Ex-Soldiers

Peterborough will have in the near future a Veterans' Welfare Officer, of the Department of Veterans Affairs, to assist discharged persons including those handicapped in finding suitable employment, D. G. H. Melton, chairman of the Peterborough Citizens' Rehabilitation Council announced Monday evening. This was decided at a meeting held under the auspices of the Citizens' Advisory Council of the Unemployment Insurance Commission. E. L. Merrill, Ontario official in placing handicapped people in employment, was guest speaker.

The meeting was advised that space is being provided in the Unemployment Insurance Commission building for this service. The officer, who will be in Peterborough, will have gone through an extensive training course in Ottawa, on appropriate issues.

Mr. Melton also made the announcement that there will be a meeting soon of the Reception and Welfare Committee of the Rehabilitation Council, to discuss plans for meeting soldiers arriving in Peterborough after being on active service overseas. Instances have been reported, he said, of telegrams being received by the Mayor, and civic officials or others going to meet the soldier, but that the object of the welcoming doesn't show up, due to last-minute arrangements.

Another meeting will be called in the near future, Mr. Melton said, of the Housing Committee, to study the situation in regard to housing which will be considerably aggravated when discharged persons return from overseas.

OBITUARIES

MRS. M. J. MURRAY, SR.

The death of Mrs. Michael J. Murray, Sr., 364 Braidwood Avenue, occurred on Monday after a long illness. She was born in Peterborough 55 years ago, Mary Ellen Redmond, daughter of the late Mrs. Katherine Lonergan and John Redmond.

Mrs. Murray is survived by her husband, two sons Gerald of Windsor and Michael J., Jr., Peterborough, and two daughters, Mrs. Allan Medd, Sudbury, and Mrs. Fred Stewart, Peterborough. She was a member of the Church of the Sacred Heart, its Altar Society, and the Catholic Women's League.

The funeral will take place on Thursday at 9 a.m. from the J. J. Duffus Funeral Parlors to the Church of the Sacred Heart and thence to St. Peter's Cemetery.

WILLIAM S. STILES.

BONARLAW, Nov. 28 — (ENS). —The funeral of William S. Stiles, who died in his 75th year, was held from his home in Bonarlaw with Rev. Mr. Brownlee of Marmora officiating. Burial was in the family plot in the 12th Line Cemetery.

Born in Seymour Township, son of the late Bartholomew Stiles and Margaret McKeown, he moved with his parents to the residence where his death occurred, when a small child. During his entire life, he was engaged in farming. Keenly interested in municipal affairs, he served as councillor for several years. President of the Maple Leaf Cheese Factory for 30 years, Mr. Stiles was also a prominent cheese buyer. He held membership in the Springbrook L.O.L., St. Mark's Anglican Church, and also superintendent of the Sunday School of St. Mark's Church.

He is survived by his widow, Edith Shortt, whom he married 39 years ago, two daughters, Mrs. Elmer Cotton of Harold, Mrs. Reg. Cross of Toronto, and three sons, William of Chatham, Ernest at home, and Harold of Bonarlaw. Eight grandchildren also survive.

Pall-bearers were all members of Springbrook L.O.L., George Eastwood, Allen McComb, J. Baker, John Morrison, Clayton Burkitt, and Morley Barlon.

Flower-bearers were: George Thompson, Burton Bateman, William Neal, Charles Lough, W. J. Barlon, and Roy Brown.

MORE ABOUT—

Premier Says

Continued from Page 1

The Prime Minister said Canada faces the possibility of "anarchy" unless the House can unite behind a government that can carry on.

Mr. King moved "that this House will aid the government in its policy of maintaining a vigorous war effort."

Gordon Graydon, Progressive Conservative House leader, moved to substitute the following:

"This House is of the opinion that the government has not made certain of adequate and continuous trained reinforcements by requiring all N.R.M.A. personnel, whether now or hereafter enrolled, to serve in any theatre of war and has failed to assure equality of service and sacrifice."

M. J. Coldwell, C.C.F. leader, moved an amendment which would strike out Mr. Graydon's wording and, if adopted, make the House's expression of view read:

"This House will aid the government in its policy of maintaining a vigorous war effort which, in the opinion of this House, requires the immediate removal of all distinction between drafted men and volunteer personnel thus making the entire home defence army available for reinforcements overseas and requires further the total mobilization of all the resources of Canada, material and financial as well as human, to ensure a total war effort, adequate re-establishment of the members of our fighting forces and full employment after the war."

Suspect Politics

John Blackmore, Social Credit leader, offered no amendment and said his group had not yet decided how they would vote. They were suspicious that there was politics in the controversy and proposed to find out what was behind it.

The other development of a tense day of debate before packed galleries was Mr. King's acceptance of the resignation of Air Minister Power and the former minister's tried declaration that conscription was not necessary, that the government had "no right to tear the country asunder at this stage of the war" and that he could not change his mind in a "matter of minutes".

In a speech lasting nearly three hours Mr. King took the House through the whole history of the war effort and the development of the conscription issue. He bared the secrets of the cabinet in a detail seldom exposed as he dramatically divided the events of recent weeks into "crisis No. 1" and "crisis No. 2", with crisis No. 3 in the offing.

The chief new bits of information disclosed were:

1. He asked Col. Ralston if he would assume the responsibility of forming a government and received a negative answer. He did the same with other ministers and got the same response.

2. Late in October the cabinet was agreed on a further appeal for voluntary enlistments but could not agree on setting a time limit for the appeal and making the time limit known.

3. It has been decided that drafted men detailed for overseas service may volunteer up to the time of embarkation. The number who do so will be deducted from the 16,000 so that the army will have power to send 16,000 in addition to those who volunteer.

In connection with the appeal for volunteers Mr. King expressed the opinion that some army officers did not try to get volunteers, but that the appeal would have succeeded had the government had the co-operation of opposition leaders and the opposition press.

Near the end of his speech Mr. King said he was thankful the responsibility for deciding whether there should be another crisis rested on the members of parliament and not on himself. He recalled that he is nearly 70 years old, has been 25 years leader of his party and nearly 18 years Prime Minister.

"As long as I can continue to serve my country in any capacity I shall do the best I can toward that end," he said. "May I tell you frankly and honestly that the load is getting heavier and heavier day by day and I need all the support I can get from men who are like-minded in their thoughts and aims and ambitions to carry on at this time."

Admits Crisis.

Mr. King, in apparent reference to the possibility of Quebec Liberals leaving the party in substantial numbers, said he would not carry on with the support of Opposition groups alone. He wanted a substantial majority of his own party with him.

Canada faced anarchy at home while men fought overseas unless the House could "unite in reasonable measure to support an administration that can carry on at this time," said Mr. King. He compared the crisis to that faced by Sir John A. Macdonald in the pre-Confederation province of Canada when the people were divided on the issue of "representation by population."

Looking to his fellow members he declared himself prepared to step aside for anyone who thought he could obtain greater confidence from the country. Looking to the Opposition he asked each of the three leaders if he was prepared to take the responsibility of forming a government.

In his account of events leading up to crisis No. 1, the resignation of Col. Ralston Mr. King said on Aug. 7 there had been a request for 700 additional men for the forces in Italy. At that time in the presence of Col. Ralston the chiefs of staff assured the government providing those men would not affect the manpower situation.

He regretted no reply was made to representations which came following the Quebec conference that troops were not properly trained. He presumed Mr Ralston wished to be sure of the facts and on Oct. 13 from overseas Col. Ralston had cabled a reassurance about training.

On Oct. 18, Col. Ralston, having returned from overseas, recommended conscription and portrayed a critical situation which might develop next year.

A movement arose in the country which would some day be exposed and condemned for total conscription. It created a situation the government had to face. When the Cabinet was unable to agree Col. Ralston informed him almost every day that he would resign if the question was not settled. It appeared that other ministers would follow.

Easy To Criticize.

Air Minister Power who was also Associate Defence Minister was ill so that he faced, in Crisis No. 1, not only the possibility of having no defense minister but the loss of other ministers. It was when Col. Ralston's resignation was a matter of hours that he called in Gen. McNaughton who agreed to take on the responsibility.

"I took care to ask one colleague after the other would he take the responsibility that was mine," said Mr. King. "I asked the Minister of Defence himself, would he take the responsibility of heading a government and putting through that particular measure. I was told by him that he would not.

"It is very easy to criticize the government and put up opposite policies but unless men are prepared to back those policies by taking a responsible position and carrying them out they have no right to leave a ministry in a condition where the whole structure is certain of collapse."

Crisis No. 1 passed when Gen. McNaughton took over and attempted to get the reinforcements needed by the voluntary system. Crisis No. 2 came when as parliament assembled last week it was found that the reinforcements were not to be obtained in that way and again the Cabinet was divided.

That crisis ended with the adoption of the Order-in-Council to apply conscription and involved Maj. Power's resignation.

Mr. King portrayed the action as consistent with his statements in 1940 when Bill 80, authorizing the Government to impose overseas service was passed. He said then one of the circumstances which might make conscription necessary was the need of supplying necessary reinforcements for the overseas army.

The policy was defined as "not necessarily conscription but conscription if necessary" and, he added, "necessary" meant "to the extent necessary."

Not Appeasing Quebec.

Mr. King said he had never appeased Quebec or any other part of Canada. He has sought to make the position of Quebec understood and to protect Quebec from the unjust attacks sometimes made by persons in other parts of Canada.

Had it not been for the French-speaking people of Quebec Canada would not have remained under the British flag. Canada was a country of minorities and could not be governed without respect for minority rights.

During this war he had had to ask that redistribution, due following the 1941 census, be postponed and Quebec alone stood to lose by that action. His enactment of Bill 80 was not appeasement of Quebec. It had started the split in the Liberal Party which would grow as a result of the latest action.

Mr. King said the "yes" majority in the plebiscite was not a mandate to carry out conscription as had been suggested by organizations such as the Canadian Legion. Later the Government was given authority, under Bill 80 passed in 1942, to impose conscription for overseas if considered necessary.

At the Quebec Conference in September there had been no mention in discussions with chiefs of staff of the possible need of reinforcements such as to make overseas conscription necessary.

Impact A Shock

"I mention all this in order that the House may realize the impact of the shock that came upon the government a little later on, just as honorable members themselves must have felt the impact of the shock which has come to them in the last few days when they were told that they would have to consider this question of sending men across the seas by conscription at this stage of the war," said Mr. King.

As the cabinet debated the question "a measure of unrest was being organized the like of which has not been seen in the history of Canada before, not even in a political campaign. One may condemn this movement, the day will come when it will be exposed and will be fully condemned."

Mr. King said he could not see that dissolving parliament would help the men at the front, but Col. Ralston had not been out of office a day when the papers asked if the prime minister was thinking of an election.

"Yes, I could have swept the whole province of Quebec, carried every seat in it. I could have carried seats from one end of this country to the other and I have not the least doubt that I could have come back to this parliament as prime minister as the result of an appeal in circumstances such as these."

But there would have been two months of political warfare, while the international war was raging. He had to consider who he would call on to form an alternative cabinet. His cabinet colleagues were not ready to take the responsibility and "I do not know whether any gentlemen opposite would have been prepared to take it. I wonder if they would?"

Resignation would almost certainly be followed by dissolution and as a prime minister could not hold office without supporters.

Gen. McNaughton appealed for voluntary enlistments at once and plans for further efforts were made by the cabinet.

But the appeal was not supported by the opposition. Instead of the appeal reaching the people they were dinned by the efforts "put forth by those who were determined they were going to have conscription no matter what the cause might be."

In this situation Mr. King said he decided to call parliament so members could share the responsibility of accepting the Government's stand or rejecting it.

fragrant... flavorful... satisfying ... in other words

At your grocer's in two convenient sizes... also in improved FILTER tea balls.

Blended and packed in Canada

Cheese, Produce and Livestock

WINNIPEG GRAIN

WINNIPEG, Nov. 28 — (CP). — Grain dealings were quiet yesterday on the Winnipeg Grain Exchange with rye futures narrow and domestic transactions light. Closing values for rye futures were ⅜ to ½ cent lower. Shippers sold small lots of low grade wheat, oats, and barley for shipment to Eastern Canada

Winnipeg Futures.

Rye—	Open	High	Low	Close	Prev. Close
Dec.	106	106	105¼	105⅝	106
May	107	107	106⅜	106¾	107⅛
July	105¼	105⅜	105	105¼	105⅝

Oats—

November, December and May futures at 51¼c; July, 50c.

Barley—

November, December, and May futures at 64¾c, July 62c.

TORONTO LIVESTOCK

Cattle	9,100
Calves	1,500
Hogs	1,300
Sheep and lambs	4,200

Prices were steady on all cattle sales on the live-stock market yesterday with an estimated 7,000 head unsold. Management of the Union Stockyards did not declare an embargo, but warned shippers no more cattle were required this week. Hogs, lambs, sheep were steady. Calves were strong.

Weighty steers were $10.25-$12.25; butcher steers and heifers, mostly $8.50-$10.75; boners, $6-$7; butcher cows slow, $7-$9; canners and cutters, $5-$6.50; bulls, $6-$8; fed yearlings, $11-$15.25; a few stockers, $6-$9.25; stock calves, $10.

Calves were $14.50-$15 for choice, wtih common, downward to $7 and grassers, $5.50-$6.25.

Lambs sold at $12.50-$13 for good ewes and wethers; $11.50-$12 for bucks, and $5-$8 for culls.

Sheep brought $1.50-$4.50.

Hogs sold at $17.75, Grade A dressed, with sows $13 dressed.

Representative Sales

Weighty steers—One, 1300 lbs., $12.25; 29, 1250, $12; 6, 1100, $11.65; 23, 1200, $11.50; 33, 1160, $11.25.

Light steers—Four, 950 lbs., $10.50; 2, 950, $10.25; 3, 920, $10.

Heifers—Five, 960 lbs., $10.85; 4, 940, $10.75; 29, 910, $10.60; 13, 940, $10.50.

Cows—Five, 1140, $8.75; 3, 1250, $8.50; 6, 1230, $8; 2, 1150, $7.50; 2, 1200, $6.

Bulls—One, 1300 lbs., $8; 1, 1260, $7; 1, 780, $6.75; 5, 1060, $6.50; 7, 710, $6.

Fed yearlings—Three, 640 lbs., $13.25; 8, 740, $12.50; 4, 700, $12; 2, 730, $11.50.

Stockers—Twelve, 460 lbs., $10; 15, 700, $9.25; 4, 630, $9; 4, 940, $8.35.

Veal calves—Two, 210 lbs., $16; 10, 220, $15.50; 22, 210, $1[illegible]; 13, 170, $14.50; 2, 240, $14.25.

Lambs—410, 86 lbs., $13; 20, 92, $12.50; 28, 100, $12; 6, 73, $8.

Sheep—One, 130 lbs., $4.50; 3, 130, $4; 5, 140, $2.50; 5, 130, $2; 2, 120, $1.50.

TORONTO FRUIT

TORONTO, Nov. 28 — (CP). — Wholesale fruit and vegetable prices were unchanged here today.

MONTREAL PRODUCE

MONTREAL, Nov. 28 — (CP). — Canadian Commodity Exchange. Spot: Butter, Que. (92 score) 35¼b; eggs, B.I., Eastern A-large 40-41; A-medium 34-35; A-pullets 26½-27; E-B 29-30; E-C 19-20.

Futures: Nov. eggs 39b.

TORONTO PRODUCE

TORONTO, Nov. 28 — (CP). — Egg and butter prices in the spot market here today as reported by the Dominion Department of Agriculture follow:

Eggs: Wholesale to retail, A-large 42, A-medium 39, A-pullet 33, B 33, C 26, country shippers quoted graded eggs, cases free, A-large 38, A-medium 34-36, A-pullet 28, B 29, C 22.

MONTREAL LIVESTOCK

MONTREAL, Nov. 28 — (CP). — Prices were steady today on the livestock markets. Receipts: Cattle 75, calves 50, sheep 20, hogs 160.

There was a hold-over of approximately 1,000 head of cattle, which were mostly canners and cutters and light heifers of boner quality which were not in demand. Trading was dull.

Veal calves were sold at 13.50-14 and common lights down to 7. Grass calves were 5-6.50, with some common ones going at 4.50. Good ewes and wethers were 12-12.50 with some bringing 12.75. Bucks were discounted 1 per cwt. Cull lambs were mostly 6-8. A few lots of lambs went at a price of 11.25 not graded. Sheep were 2-5.

Hogs were 17.65 for Grade A. Sows were 12.50-12.75 dressed.

HOG PRICES

TORONTO, Nov. 28 — (CP) — Dressedweight were up 10 cents cwt. at Stratford with prices unchanged at other bacon-hogs markets reporting early today. Dressedweight, grade A, delivered, Hamilton and London $17.50; Hull and Barrie $17.40; Stratford, to farmer $17.50; to truckers $17.65; Brantford $17.15 plus transportation.

MORE ABOUT—

Soldier Rioters

Continued from Page 1

As a result of the demonstration yesterday, school classes being held in the Terrace Canadian Legion Hall have been cancelled. Officials said they feared damage to the school as demonstrators damaged a sign there Saturday.

The army spokesman said the parade involved 1,000 to 1,500 men. He added that not more than 25 per cent of the troops in the area were actively involved and that the remainder were forced into the demonstration by intimidation. "Men are going active just to get away from those people," he continued.

At the week-end the men took Bangalore torpedoes and mortar bombs but returned them later, saying they were too dangerous to fool with. However, they still have rifle ammunition, said the spokesman, adding that messages have been sent to Prime Minister Mackenzie King through the general officer commanding listing the grievances of the demonstrators.

"It boils down to the fact they just don't want to go overseas," said the spokesman.

A dispatch from Terrace last night said that draftees from three regiments took part in the demonstration and that they had demanded that they be returned to their homes in Quebec.

Pacific Command headquarters here announced that inquiries will be made into demonstrations at six British Columbia centres since Friday in which draftee troops protested the Dominion Government's decision to make 16,000 callup troops available for overseas service.

Demonstrations have been held at Vernon, Chilliwack, Nanaimo, Courtenay, Prince George and Terrace. The only recurrences yesterday were at Terrace and at Prince George where about 500 men marched through snow-covered streets for less than an hour, carrying anti-conscription placards and shouting slogans.

Police Act

At Vernon an attempt to organize a second demonstration last night was squelched by military police who dispersed paraders gathering outside their barracks. From 150 to 200 draftees had gathered when the military police arrived. Earlier yesterday section seven of the King's rules and regulations of Canada were read to every home defence man in camp with emphasis on the penalty phrase threatening imprisonment for life for any soldier convicted of inciting to mutiny, rioting or taking part in any similar disturbances.

Platoons were assembled in drill halls and barracks to hear the rules read by their officers. The name of every home defence man was taken following the reading and each man was informed that now that he had been made aware of the rules he was liable to be fired on if he took part in a demonstration.

Individual soldiers interviewed on the streets following the abortive demonstration agreed similar outbreaks were likely in the near future.

Storms Slowing Red Drive Across Hungary

MOSCOW, Nov. 28—(AP)— The heaviest snowfall in one year following a severe sleet storm slowed down action today in the battle for Budapest, with German and Hungarian troops occupying defence positions along a 26-mile curve from the southern limits of Budapest to the rail junction of Aszod on the northeast, front advances said.

The Russian command made no mention of progress on that front although reports here said the situation in the Hungarian capital was tense.

The Soviet war bulletin, however, reported capture of 50 additional hamlets in the puppet state of Slovakia. Red Army columns in a six-mile penetration of Northern Slovakia crossed the 2,700-foot Carpathian mountains along the Polish frontier. Other units in the south advanced to within 11 miles of the big North Hungarian rail centre of Satoraljauhely.

Thus Col.-Gen. Ivan Petrov's 4th Ukraine army widened its front to 75 miles from a point west of Dukla Pass in the north to the Hungarian frontier, and further imperilled the enemy strongholds of Presov and Kassa (Kosice). Red Army units 25 miles to the east already menace those two points.

For two months Russian divisions and units of the 1st Czechoslovakian Army have been trying to force Dukla Pass by a frontal blow.

The assault from the rear by Petrov's troops promised to shorten and better his supply lines to Red Army bases in Poland.

Rumanian Gain

A broadcast Romanian communique recorded by the Federal Communications Commission said Romanian troops, renewing their attack northwest of Tokaj in Northeastern Hungary, had captured Bekecs, 12 miles northwest. Southwest of Miskolc and northeast of Budapest tank-supported enemy counter-attacks were repulsed by Romanian and Soviet troops, the communique added.

Asthma Mucus Loosened First Day

If choking, gasping, wheezing, coughing Bronchial Asthma attacks rob you of sleep and sap your vitality, accept this liberal trial offer: Get the prescription Mendaco from your druggist and see how quickly it loosens and removes thick strangling mucus, thus giving free easy breathing and restful sleep. Under the liberal trial offer, unless Mendaco frees you from the suffering of Asthma attacks, you simply return the empty package and get all your money back. You have everything to gain—nothing to lose. So don't suffer another day without asking your druggist for Mendaco.

THINK Before You VOTE!

Are there any plans in existence for the proposed new hospital? There are not.

Do we definitely know how much the hospital will exactly cost? We do not.

The only information we have at present indicates that it is planned to build a hospital of so many beds, and each bed will cost so many thousands of dollars. Multiply the dollars by the beds, and you have the estimated cost.

Rather vague, isn't it? Yet, that is exactly the present position

We have in mind the Hunter St. bridge, which was supposed to cost $300,000, but by the time it is fully paid for (and THAT won't be until 1951), it will have cost almost $1,200,000, or four times the original estimate.

Are we sure that we are not going to have "another Hunter St. bridge" in the proposed new hospital?

Remember this fact when you vote upon the proposed new hospital.

PETERBOROUGH PROPERTY OWNERS ASSOCIATION

This is the 10th in a series of 15 advertisements

MR. AND MRS. ETHAN ALEXANDER CURVIN

Ethan Alexander Curvin Dies In Cobourg At 84

COBOURG, Nov. 28 — (ENS) — Ethan Alexander Curvin, 84-year-old resident of Cobourg, was buried this afternoon in Cobourg Union cemetery, with services conducted by Rev. W. P. Woodger of Trinity United Church. It was the first death in a family of 11.

Mr. Curvin, who was an ardent lawn bowler, was a life-member of Cobourg Lawn Bowling Club. Up until about a year ago he was a regular attendant at the greens and when ill health prevented his active participation in the game, he was an enthusiastic spectator. Mr. Curvin was very fond of pitching horse shoes and five-pin bowling. A poet of ability, it was his wont to mark any special sports event with a poem.

He was born near Baltimore and except for a few years spent in Wiarton he was a resident of this district all his life and had resided in Cobourg for the past 50 years. For some years he conducted a furniture and undertaking business and was associated with the late George Thompson in business here. Of more recent years he was an upholstered. He married Emmie Jane White of Oak Heights and they celebrated their diamond wedding two years ago. They were the oldest married couple in Cobourg.

Mr. Curvin is survived by his widow and nine children, Mrs. Clarence Brayley of Cleveland, Mrs. Ray Maxwell of La Crescenta, California, Mrs. Walter Wood of Belleville, Mrs. Alex Dodson of Toronto, Tom of Peterborough, William of Hamilton, Frank of Wiarton, Ray of Detroit and Carl of Buffalo. A brother, Jesse, lives at Yale, Michigan.

This picture was taken on the occasion of his 60th wedding anniversary two years ago.

Roseneath News

Two special features of the W.I. meeting to be held on December 7 wil be an address on Citizenship by Miss Mary Masters from the W.I. Department, Toronto, and an exchange of Christmas gifts among visitors and members. The meeting will be held in the Town Hall, opening at 1:30 p.m. and Mrs. Clark Sandercock wil be hostess. Members are asked to bring in the articles they have been sewing for the Salvation Army.

Mrs. Verona Brisbin, son Lloyd, daughter Mrs. John Clark, and son-in-law Flt. Lieut. John Clark and baby Sharon of Havelock, were the Sunday guests of Mrs. Leonard Brisbin and Mrs. Ella Brown.

PO. Thomas Robins, R.C.A.F., is spending a furlough with his parents, Mr. and Mrs. William Robins.

Week-end visitors with Mr and Mrs. A. Pringle were Mr. and Mrs. Bruce Pringle of North Bay, and Mr. and Mrs. Hilton Pringle and children of Kitchener.

Mr. and Mrs. Frank Taylor and sons Billie and Allan of Oshawa were Sunday visitors with Mr. and Mrs. W. R. Taylor.

Mail Damaged

SAINT JOHN, N.B., Nov. 28 — (CP)—Mail included in the cargo of a freighter wrecked in Saint John harbor was addressed to armed forces' personnel as well as civilians overseas, postal officials said yesterday. Of 3,846 bags of overseas mail, about 2,000 have been salvaged, including 774 in good enough condition to be forwarded immediately. The others will be sent to Ottawa for examination and repacking.

Two Executed

LONDON, Nov. 28—(CP)—The Paris radio said two members of the former Vichy militia were executed at dawn today for the assassination last July of Georges Mandel, interior minister in the Daladier cabinet before the fall of France.

Call It Cibalo

SANTA FE, N.M., Nov. 28—(AP)—Ernest Thompson Seton, the 84-year-old Canadian writer and authority on outdoor life, contends New Mexico should be called "Cibola," the state's old Spanish-Indian name meaning "the land where we find Buffalo." He complained "at least 10 per cent of his mail is missent to Mexico and has to be forwarded to his home here.

Kidney Acids Rob Your Rest

Many people never seem to get a good night's rest. They turn and toss—lie awake and count sheep. Often they blame it on "nerves" when it may be their kidneys. Healthy kidneys filter poisons from the blood. If they are faulty and fail, poisons stay in the system and sleeplessness, headache, backache often follow. If you don't sleep well, try Dodd's Kidney Pills—for half a century the favorite remedy. 103

Dodd's Kidney Pills

Tomato Growers Hold Annual Meeting

COBOURG, Nov. 28 — (ENS) — Northumberland and Durham Tomato Growers' Association held their annual meeting at Brighton with more than 30 growers present. S. J. Tinson, chairman, stated that the year had been a satisfactory one and made suggestions for the future in regard to better plants. A. T. Sirett, director for this district on the Provincial Board, reviewed the factors that had resulted in the minimum price of $20.10 per ton last year. It was pointed out that, while odd acres were reported to have produced as high as 600 bushels, this was exceptional, and that the average was likely around one-third of that amount.

W. I. Walker of Dunnville, director for District 3, was the main speaker of the evening and gave an encouraging and practical discussion. In regard to contracts he felt that grading should be introduced and the processor agree to take all tomatoes that would come under the grade standard. With special consideration to post-war years, canners should not over-contract as they had sometimes done, he declared. The help situation was reviewed and it was pointed out that some 50 high school children in the Dunnville community saved the day by their services for a few weeks.

Grading in the essence of quality, the speaker declared, and this was the point from which export markets could be best maintained. There was no doubt that Ontario can produce readily 10 times its needs and that a high quality product was required to hold the province's place on the markets of the world. Mentioning his own farm, he said that he had grown 450 bushels to the acre on four acres and received 66 cents a bushel. This he felt was a satisfactory side-line to farm operations. He expressed satisfaction with the principle of floor prices but thought them harder to control than ceiling prices. It was pointed out that prices in the United States are one-third higher than in Ontario and that growers had a right here to expect assistance with floor prices.

In discussing grading, he said that since quality and quantity went together, the good grower could produce 85 per cent No. 1s. He dedeclared that he didn't think it was the duty of governments or boards to look after the growers' business and that the tomato growers themselves should forward their interests through their own association. Marketing was a very important part of agriculture and it should be resolved to see that agriculture got a square deal from every angle. Questions relative to canning brought out the information that canners were prepared to pay the salary for graders to the Ontario Dept. of Agriculture who would hire suitable men for the picking period who would be trained and move from plant to plant if necessary. Hope was expressed that the Wartime Prices and Trade Board would announce prices before February 1.

Reformatory Terms Given 2 Car Thieves

COBOURG, Nov. 28 —(ENS)— William Affleck of St. Thomas and Paul Elliott of Tillsonburg were sentenced to reformatory terms when they appeared before Magistrate R. B. Baxter Monday. They were arrested about a week ago at Perth after Chief W. J. Carey had notified police in other centres of the theft of a car here on November 20, owned by John F. Lean of Cobourg.

Each faced two charges of car theft when they appeared in court. On a joint charge of theft of Mr. Lean's car they received 15 months definite and three months indefinite in the reformatory and on a joint charge of theft of a car on November 18, owned by Jack Wilson at St. Catharines, they were sentenced to 12 months in the reformatory, to run concurrently with the Cobourg charge.

Leo Jarvis of ,335 Bloor street E., Oshawa, a second offender, was fined $200 and costs in police court Monday for having liquor in an illegal place. Jarvis and some companions were found parked near Grafton on the night of October 22 by Provincial Constables Alex MacLeod of Cobourg and Russell Pollard or Port Hope. The fact that the dome light of the car was on, attracted the attention of the officers.

The constables testified that they removed a bottle of liquor and a bottle of beer from under the driver's seat and a carton containing empties and full bottles of beer back of the driver's seat as well as a carton of full bottles and several bushel hampers in the truck compartment. Jarvis said that they were going to pick wild grapes, for which purpose they had loaded the hampers into the car. He disclaimed any knowledge as to how the beer got into the car.

WELSH HYDRO SCHEME

LLONDUDNO, Wales — (CP). — Preliminary details of a big hydro-electric scheme for north Wales have been discussed by the north Wales and south Cheshire joint electricity authority.

Claims Toronto Wants Discord Across Quebec

MONTREAL, Nov. 28.— (CP).— Hon. P. J. A. Cardin, former Public Works Minister who left the King cabinet in 1940 on the conscription issue in 1940, told a tumultuous anti-conscription rally in east-end Maisonneuve district that "conscription for overseas service is not necessary" and that "if our commitments are too great, they should be reduced to smaller proportions, in conformity with our capacity.

The meeting which at the start was interrupted by a group of hecklers who prevented Sarto Fournier, Liberal Member of Parliament for Maisonneuve Rosemont, from speaking to any length, quietened down to listen attentively to Mr. Cardin, member for Richelieu Vercheres who is still sitting on the government side of the House.

However it was not until Jacques Sauriol, a defeated Bloc Populaire candidate in Maissonneuve in the last provincial general elections, was evicted after trying to speak, supported by a group of partisans, that the jammed hall of the Maisonneuve school gave its full attention to Mr. Cardin.

An attempt by the organizers of the meeting to have the crowd sing "God Save the King" in French at the start of the meeting was foiled when a strong group of listeners objected and began to sing "O Canada" with some shouting "down with the king!" and "down with conscription."

Mr. Fournier, who said the meeting had been called to provide Mr. Cardin and himself with an opportunity to explain their present and past attitude in regard to the conscription problem, said that "such behavior by a small, obviously-organized group will certainly not help our cause with English-speaking groups outside the province who sympathize with our ideas."

Affects 9 Provinces.

"Let's not belittle the conscription problem by such goings-on," Mr. Fournier said. "It's a problem which vitally interests the nine provinces, the country as a whole."

Mr. Fournier said that "those 200 people in Toronto who control The Globe and Mail would welcome disorder in the province of Quebec."

"Indeed, it would make them very happy. Don't fall in their trap. Breaking a few windows in the offices of the Montreal Star or the Montreal Gazette won't settle the problem.

"You won't hear one word from

(Continued on Page 13)

Couple Wed 53 Years Honored By Friends

GORE'S LANDING, Nov. 28. — (ENS).—Celebrating thier wedding anniversary, Capt. Wilbert Harris and Mrs. Harris, were saluted with tin whistles and pans at a charivari party for the bride and groom of 53 years ago.

The evening was spent in games and refreshments were served. Among those present were Mr. and Mrs. Cecil Thackeray and family; Mr. and Mrs. Melville Harris; Mrs. Victor Harris, Mrs. O. MacIntosh, Miss Eileen MacIntosh; Mrs. Robertson, John and Miss Ella Waldon, Sydney Pomeroy, Mrs. Lyle Ball, Miss Marion Harris, Miss Joan Harris and Clare Harris.

Capt. Wilbert Harris sailed the inland waterways for many years as captain of the steamers North Star and Geneva.

Personals

Graydon MacIntosh of Coldsprings, who has been working at the Rice Lake Boat Works, suffered a painful accident to his hand Saturday morning which necessitated medical attention. He cut his finger on a band saw.

Miss Nancy Harris has been ill this past week but is improving.

The Red Cross is sponsoring a crokinole party in the Public Library on Friday night, funds to aid in the purchase of wool.

Build IMMUNITY TO COLDS

Here is a new, easy way to take effective vaccine treatments and benefit from Health-giving Vitamins too!

Catching cold? Take Vitavax to speed recovery. *Just had a cold?* Take Vitavax to increase vitality. To build immunity against future colds, protect the whole family with Vitavax Capsules.

Each Vitavax Capsule Combines COLD VACCINE (specially prepared to combat common cold bacteria) with VITAMINS, A, B1, C and D—approximating amounts in foods listed below, without fattening calories:

A....................½ POUND Butter
B1........15 SLICES Whole Wheat Bread
C..............½ GLASS Orange Juice
D...........5 TEASPOONS Cod Liver Oil

1 to 2 Months Immunity Treatment, $2.50

Ask your Druggist

Roberts Biological Laboratory, Toronto

29

VITAVAX

COLD VACCINE plus VITAMINS

Peterborough Business Firms Endorse New Hospital

AND WILL PAY HALF THE COST!

As half the total assessment in Peterborough is on business property, business firms will bear half the cost of the proposed New Hospital.

This means that, as $800,000 of the total Hospital cost is already provided for from other sources, the householders of Peterborough are only actually going to carry half of $600,000 being asked for on Election Day. The residential ratepayers get a new, modern hospital worth $1,400,000 for only $300,000. This is the biggest Municipal bargain Peterborough has ever had—or is ever likely to get again.

Peterborough needs a new hospital badly — our citizens deserve the care and protection it will give—don't lose this opportunity to—

Get A New Hospital For Less Than 1c A Day

B. F. Ackerman & Co. Ltd.
Canada Packers Ltd.
Canadian General Electric Co. Ltd.
Canadian Nashua Paper Co. Ltd.
Canadian Raybestos Co. Ltd.
Canadian Sealright Co. Ltd.
Canadian Ventilating Shades Ltd.
Card & Paper Works Ltd.
Colonial Weaving Co. Ltd.
De Laval Co. Ltd.
Dominion Woollens & Worsteds Ltd.
Lucky Strike Bait Works
Ontario Marble Co. Ltd.
Outboard Marine & Manufacturing Co. of Canada Ltd.
Peterborough Bus Lines
Peterborough Canoe Co. Ltd.
Peterborough Examiner Ltd.
Peterborough Lock Co. Ltd.
Quaker Oats Co. of Canada Ltd.
A. Wander Ltd.
Western Clock Co. Ltd.
G. Whitaker & Co. Ltd.

VOTE "FOR" THE HOSPITAL

The Examiner

The Peterborough Examiner, published each evening by Peterborough Examiner Limited. Office Hunter and Water Streets, Peterborough Ont.

W RUPERT DAVIES, President
H L GARNER General Manager
G WILSON CRAW Managing Editor

Subscription Rates 20c per week in City of Peterborough delivered by carrier; $7.00 per year on Rural Routes; $8.00 by Mail outside Canada.

Members Canadian Press; Audit Bureau of Circulations; Canadian Daily Newspaper Association; Empire Press Union; Ontario Provincial Dailies Association.

TELEPHONE 4641
Private Branch Exchange to all Departments

Men often oppose a thing merely because they have had no agency in planning it, or because it may have been planned by those whom they dislike.
—ALEXANDER HAMILTON.

TUESDAY, NOVEMBER 28, 1944

Peterborough As a Hospital Centre

Next Monday the ratepayers of Peterborough will be asked to vote $600,000 for a new civic hospital, to be paid for over a period of twenty years. As Alderman Adam Sands has made clear, this will mean a cost to the ratepayer of one cent a week for every $10 he pays in taxes. This is admittedly a change from the fifty years during which Peterborough has had a free hospital, owing to the benevolence of the late Mrs. Charlotte Nicholls. But the change is an inevitable one brought about by the growth of the city, and if we want the city to keep on growing we must accept the change and the responsibility which it brings.

* * *

Peterborough is the largest city in an extensive area. It is a progressive city, and it has prospered greatly during the century of its existence. That growth brings privileges and duties, and one of the principal duties of a progressive city is to set a high standard in matters of public health and humane provision for the sick. Between 60,000 and 70,000 people are served by the hospitals of Peterborough; it is impossible to establish a more accurate figure, because not only patients from our own county, but also patients from Victoria, Northumberland, Durham, Hastings and Haliburton come to Peterborough for hospital care in considerable numbers. It is useless to say that they should go to hospitals in their own counties; a county is an arbitrary geographical expression, and often Peterborough is a more convenient centre for places outside the county limits than is the county capital. Peterborough has an excellent system of roads connecting it with rural districts in every direction; those roads bring trade to Peterborough and they also bring hospital patients. We must accept our responsibility as well as our good fortune.

* * *

Because Peterborough is a progressive city it also attracts good physicians and surgeons; it is extremely important that a city which takes the lead in a large area should have a first-class medical faculty. But a group of talented doctors works at a disadvantage in a city where the hospitals are too small to accommodate the number of patients who need hospital care, and where the principal hospital is handicapped by an old and inconvenient building. In 1943 it was necessary to refuse 245 patients admission to Nicholls Hospital. That is a condition which should not exist in a progressive city. At present both hospitals in this city have accommodation for 210 patients; for the area which they serve, 310 beds would be a conservative number. Anyone may see that the time has come when Peterborough *must* have more hospital accommodation, and that a new hospital, built on modern lines, is the answer to our problem.

* * *

Of course the new hospital will cost money. Any adjunct of civilization costs money. But the growth of Peterborough as a community has made it absolutely necessary that this money should be spent. Money is of slight importance compared with the fact that Peterborough is very poorly prepared for an epidemic, or even for the normal demands of a year's treatment of the sick. The hospital bylaw is not primarily a matter of money; it is a matter of duty and responsibility. The time has come for Peterborough to take a forward step.

Provincial Aid For Music

Ontario's greatest single artistic asset is the Toronto Symphony Orchestra. The Art Gallery is good in its way, but comparatively few people in the Province ever enter it; the Royal Ontario Museum is excellent, but it suffers from the same disability (although some attempt now is being made to send loan exhibitions to schools). But the Symphony, which is by long odds the finest in Canada, is not a collection of inanimate objects, but a group of men who are quite capable of travelling. Why don't they travel more in the Province?

During the past ten years the Symphony has grown enormously in achievement and in popularity. This season it will increase its number of concerts from 19 to 38; the 'series' concerts have been increased from 10 to 12; the students' concerts have been increased from 5 to 10; there will be 10 'Pops' concerts and in addition the Symphony will play in Hamilton, Guelph, London and Montreal. Fifteen concerts will be broadcast. Obviously the Symphony is increasing its audience by leaps and bounds.

But if the Symphony is going to play in Guelph, which has a population of 23,000, why is it not going to play in Peterborough, which has a population of 25,000? And if in Peterborough, why not in Kingston, Brantford, St. Catharines, St. Thomas, Ottawa, and a dozen other Ontario cities? We should like to see the Symphony make a tour of the Province every year.

Where would the money come from? A good deal of it would be taken in box-office receipts, for we think that the smaller cities of the Province would give the Symphony a splendid welcome. As for the deficit (for such a tour would be costly, and there would be a deficit) we suggest that the Provincial Government make it up. Let no taxpayer consider this as an irrational and outrageous attack upon his pocket. Such a tour would not cost a tenth of the expense involved in some of the projects which Ontario undertakes every year without a murmur.

Our provincial government spends very little money on the encouragement of the arts, and we think that it is time that it earmarked a sum for that purpose in every budget. We do not suggest that the Symphony should become a government project; we suggest merely that the government guarantee it against loss on a tour which would be of inestimable benefit to the cultural life of Canada's richest province.

Sources Of Revenue

The Rev. Dr. J. R. Mutchmor, the Secretary of the Board of Evangelism and Social Service of the United Church, recently issued a statement endorsing the C.C.F. party; to what extent this was the result of Dr. Mutchmor's own opinions, and to what extent it was the considered policy of the whole United Church, we cannot say, but Dr. Mutchmor's reason for his action was interesting. It was because the C.C.F. had "all along refused to take a single dollar from the liquor interests"; Dr. Mutchmor implied that the two older parties had done so.

But this needs some clarification. Does Dr. Mutchmor mean that the Liberals and Conservatives accepted money from brewers and distillers for party funds, and gave in turn promises that they would look after the brewers and distillers when they came to power? If that is what he means, we think that Dr. Muchmore ought to give his authority for saying so. We should also like to know if the brewers and distillers have ever tried to give money to the C.C.F. If Dr. Mutchmor means only that brewers and distillers, as individuals and party supporters, have given sums to party funds, his statement means very little.

Political parties, like churches, accept contributions, and solicit them, in order to further specific political and religious ends. They do not refuse one man's money and accept another's, unless the money carries with it an obligation to return favours for it. We venture to say that the United Church does not forbid those among its adherents who sell liquor to put money on the collection plate; once the money is given to the church, the church is at liberty to use that money to advance its own interests, and those interests may include the total abstinence cause. It is the same with political parties: they accept money from whoever wants to give it, with no strings attached.

If Dr. Mutchmor knows for a certainty that either or both the old parties have taken money from brewers, and have given promises in return, he should certainly make his knowledge public. And if he knows that the C.C.F. has scornfully repulsed offers of money from brewers, he should make that public too. We should all be delighted to know the facts of the case.

NOTE AND COMMENT

The Calgary *Herald* carries an advertisement for "a good diamond engagement rink". Artificial ice?

The new U.S. war loan has an objective of 14 billions of dollars. That is a little less, per head, than the $1,300,000,000 which Canada raised, and exceeded, in the Seventh Loan.

Protest In Quebec

By GRANT DEXTER

OTTAWA: The storm centre of the conscription crisis is now the Province of Quebec. The reaction of the Quebec Liberals to the proclamation of Bill 80, notwithstanding the device of restricting the first allotment of draftees to go overseas to 16,000, has been one of profound shock. Already one Quebec minister has resigned and several members have crossed the floor. But the crisis in Quebec is only beginning. What the situation will be by the middle of next week, no one can imagine.

The unfortunate fact is that it has been difficult for Quebec to understand that between the exchange of letters between Col. Ralston and Mr. King, at the beginning of November, the voluntary system received its final test and failed.

Only if today's position is regarded in relating to the past, can existing opinion among Quebec members be appreciated. There is the distant past, familiar to every one. In 1939, the Government and Parliament accepted the formula of no overseas conscription. In 1942, by the plebiscite the Government obtained a free hand, and in Bill 80 the new policy of "conscription if necessary" was adopted.

If events had proceeded in logical sequence from that point forward, the position in Quebec today would have been vastly different. Certainly the shock of the last 48 hours would have been avoided. The development of policy would have been clear, logical and inevitable. The breaking point in this policy is the retirement of Col. Ralston and the emergence as minister of General McNaughton.

◇ ◇ ◇

FROM the standpoint of the Quebec Liberals, the story is this:

The policy of "conscription if necessary," as laid down in 1942, was rejected by leaders like Mr. Cardin and many of the Quebec rank and file, who voted against it. The Quebec Liberals continued to support the Government in the belief either that the necessity would not arise or that, in any event, they believed their influence in the Government would be suficiently powerful to prevent Bill 80 being proclaimed. As the war progressed, the chances of getting through on the voluntary system improved. Last September, for example, conscription seemed definitely to be out and the oblique references by Col. Ralston, in his resignation letters to Mr. King, to statements made at that time by the Prime Minister, indicate that the Quebec members may have had the highest authority for their optimism.

◇ ◇ ◇

THE test of strength began when Col. Ralston made his recommendation on October 18. If the Government had gone through on this recommendation, the Quebec Liberals would have revolted, but there would have been no sense of outrage. In fact, however, Col. Ralston was dismissed by Mr. King (this is made clear in the correspondence) and Qeubec took the fall of Col. Ralston—mistakenly as events speedily proved—as a decisive victory over the conscriptionists. It seems not to have occurred to the Quebec members that those in the cabinet who had stood with Col. Ralston would fight on with greater determination than ever.

The summoning of General McNaughton, however, was taken by Quebec as the final affirmation of the no-conscription policy. The reasons are obvious: In Mr. King's reply (dated Nov. 3) to Col. Ralston, the Prime Minister said that General McNaughton believed the voluntary system would obtain the needed men "and that in his belief he (General McNaughton) would be prepared to assume the responsibility of minister of national defence...."

And General McNaughton in a series of speeches and statements made it crystal clear that his belief in the voluntary system was a matter of rock-ribbed conviction: "I believe with every atom of my being in the voluntary system." Conscription, he said, had not been of benefit in the last war. The voluntary system offered "the best hope," and, later on, "the only hope" of meeting the problem. General McNaughton went to the extreme length of saying that, if Mr. King had not held to the voluntary system, he (the general) would not be the Minister of National Defence. And General McNaughton was not speaking loosely. He had read all the reports, taken the advice of his experts, was speaking himself as an expert.

The effect of all this on Quebec was electrifying. The advocate of conscription had been dismissed from office. A Daniel had come to judgment. And what a Daniel. Here was the greatest military man of the day who publicly testified against conscription.

For Quebec the crisis was over. Conscription was out.

When, later on, General McNaughton declared that his views had not been shaken by the advice of his D.O.C.'s—called to Ottawa for consultation—the belief in Quebec that conscription was discredited was only deepened.

◇ ◇ ◇

ON Wednesday, last, at 3 o'clock when Mr. King read the Ralston resignation correspondence, the Quebec members listened with approval to the letter in which Mr. King, himself, declared that conscription was not now necessary.

But the following 24 hours brought shattering disillusionment. At 3 o'clock on Thursday, the same Mr. King arose in his place and read the order-in-council applying over-all conscription. The reference to the 16,000 could not and did not hide from the Quebec members the fact that this was conscription.

The effect cannot be described. It was not that conscription had been proclaimed, rather it was a deep sense of betrayal. If Bill 80 had been proclaimed on Col. Ralston's recommendation, there would have been disappointment, resentment and opposition, but the Liberals of Quebec would have understood that their English-speaking colleagues were acting on conviction and in strict accord with past pledges. If Mr. King had then resigned, they would have cherished no personal animus against his conscriptionist successor.

But what explanation, they asked, could there be of the events which had occurred since General McNaughton's appointment? What military disaster, between 3 o'clock Wednesday and 3 o'clock Thursday, had made conscription necessary? How explain General McNaughton's stand for the voluntary system right up to Thursday and then his appearance from behind Mr. Speaker's chair to say that he had changed his mind?

Thus it is that today among the Quebec members there is a burning sense of betrayal. An honest difference of opinion is one thing; a sudden about-turn, without explanation, is another.

◇ ◇ ◇

THE explanation is, of course, rational, obvious and inevitable. General McNaughton, in spite of his expressed belief in the voluntary system, never denied the validity of Col. Ralston's figures as to the urgency of the need of reinforcements. Neither did Mr. King, either in his broadcast or before the House. The fact is that the urgency was admitted on all sides. All that was at issue was an honest difference of belief as to the means whereby the reinforcements could be provided.

But this, apparently, escaped Quebec. It hailed General McNaughton as an anti-conscriptionist based on an unshakeable principle of opposition to compulsion, without regard to the effects that such a principle might have in practice on the strength of our striking force in the Low Countries and in Italy. In this, Quebec was wrong, for, when the pinch came, when a three-week trial had proved that the voluntary appeal would not produce the numbers of trained reinforcements required, General McNaughton and Mr. King alike changed ground.

The fact is that the voluntary system received its final trial during three crucial weeks—and it failed. Conscription was applied as and when "necessary" but not a moment before.

◇ ◇ ◇

UNFORTUNATELY General McNaughton's statements in the House of Commons Thursday did nothing to explain this apparent change of front. At one point he even indicated that if volunteers could be dredged up, no draftees would go. The Quebeckers, however, had read the order-in-council; they knew differently. When on Friday, General McNaughton explained his previous confusions and said explicitly that all draftees are now liable to service in Europe and that 10,000 had ben selected for dispatch that very morning—it caused not a ripple of interest.

At the Quebec Liberal caucus Friday morning, no decision was reached. There will be a debate on a confidence motion next week. Mr. King leads off on Monday. The Quebeckers will be there to hear him. They will have their say later on.

SOONER OR LATER

—By Thomas

LETTER TO THE EDITOR

EXPECTS ASSOCIATION TO CO-OPERATE

Sir,—I am grateful to you for publishing my letter of the 21st and will not trespass on your courtesy by following up the many enticing "red herrings" that the secretary of the Peterborough Property Owners' Association has drawn across the trail.

I find that the Association is in basic agreement with my friends that an adequate hospital is essential and the problem is one of haggling over terms. If the "atmosphere" of my letter was unfortunate it was engendered by the motives to which the Association's advertisement appealed. I was left with the same clammy feeling as if I were asked to let a child drown so that I would not spoil my clothes. Moreover the omission of the secretary's and the chairman's names from such an advertisement, as well as the basis of the authorization for it, is not normal practice.

However, the basic difference seems to be one of computation; to quote the secretary's words: "The only apparent difference between us is, that the members of the Peterborough Property Owners' Association feel that the burden of providing and maintaining a hospital for 60,000 persons should not be placed upon about 3,200 taxpayers, or about 5 per cent. of the prospective hospital patients". There are times when one has delusions that he is carrying the burdens of the whole world, but not often that he commits such fantasies to cold print.

It is, I believe, generally agreed that the contributions of approximately $600,000 from the City Trust, the Nicholls Hospital Fund, and the Provincial Government can only be used for the common benefit of the 60,000 persons in this community and the "3,200 taxpayers" have only a 5 per cent. interest therein: hence this is outside of the problem. The haggling is, then, over the distribution of the other $750,000 between the city and county, and the other question of whether or not social services should be a charge against the land.

In regard to the first part of this, the distribution between the city and the county, there may be some question as to whether the $600,000, $150,000 is equitable, but, on the record of the hospital that the patient ratio has been 76 per cent., 24 per cent., and that under present conditions that only seriously ill may be admitted and not all of them; the contribution ratio does not appear to be significantly out of line with the patient ratio when the accommodation is adequate to take care of the ill as well as the desperately ill. At the most it is a matter of $20,000 one way or the other, in other words approximately one-fifteenth of a mill on the tax rate, or $8.33 on $125,000 assessment, not enough to pay for the Association's advertisement.

In regard to whether or not social services should be a charge on the land is a question that is not likely to be settled in our day. Present practice is that it is a charge on the land and present-day values of land and levels of rent are based on fact that costs of community services are so proportioned and collected.

I must decline the invitation to a public debate as I have had no connection with the Hospital and am unfamiliar with the details except those published in the "Examiner". I am but one of the general public to which the Association's advertising was directed and I was merely inquiring as to the advertiser's credentials. While the Secretary of the Association has successfully evaded a direct answer to questions asked, he has, I think, disclosed the basis for their advertisements. As I see it, it is entirely a matter of miscalculation rather than principle and we may expect that the Association will co-operate with the city to make the Hospital a reality.—Sincerely yours,

H. R. SILLS.

542 Gilmour St.

Mackenzie King and Conscription

(KINGSTON WHIG-STANDARD)

HARSH criticism is being hurled at Prime Minister Mackenzie King at this time for the reluctance he has shown to institute a measure of compulsory overseas service. Many of those who voice criticism do so from purely partisan motives and many others criticize without understanding anything of the fundamental political philosophy which has guided Mr. King throughout his many years of service to this Dominion.

The Prime Minister is a liberal as well as being leader of a Canadian political party which is also named Liberal. Throughout his public life, he has tried to implement true liberalism and nothing is more foreign to that political philosophy than compulsion of any kind. During the war, the Government which Mr. King heads has been forced, in order to prosecute the war to its very fullest extent, to institute many compulsory and arbitrary measures—the final compulsion of conscription having been delayed until the Prime Minister was convinced, beyond any doubt, that it was absolutely necessary. We feel sure that this matter has caused him great personal regret, but he has finally submerged his personal feelings and has taken a step which he believes to be in the best interests of the whole nation.

His political opponents charge that Mr. King thinks only of his own political fortunes and those of the Liberty party when deciding upon any course or policy. Those who dispassionately study his record, realize, however, that he is guided by much higher ideals. A mere political opportunist would never have retained the confidence of the Canadian people through all the years which Mr. King has enjoyed it and would never have led this country to such a successful prosecution of its part in the greatest war that has ever been known to man. A mere political opportunist would never have guided, during five war years, a nation whose military, industrial, economic and agricultural record is regarded outside its own boundaries with the very highest respect.

At this very, very late stage in the war, with certain victory in sight, the Prime Minister wished, with all his heart, to avoid any step which would disrupt, in any way, the united front which Canada has shown throughout this war. Infantry casualties, far heavier than any forecast by the military experts, have created a reinforcement crisis for the Canadian Army. Conscription of N.R.M.A. personnel has been agreed upon as only practical solution to meet the overseas reinforcement situation. Mr. King has placed the welfare of the Canadian Army Overseas and Canada's commitment to her Allies above any personal or domestic consideration. We believe that, if given the opportunity, he will strive with all the power he posses to maintain unity in Canada, even under these most trying circumstances, and to prosecute Canada's war to the fullest degree of which this country is capable.

Hard To Believe How Time Flies

NOVEMBER 28

1914 City Engineer R. H. Parsons is elected captain of the Engineers' Company of the Home Guard.

Magistrate Dumble refuses to convict woman charged with selling a turkey on the market unfit for use.

Eggs were decidedly scarce today and the prevailing price was 35 to 40 cents a dozen.

Peterborough has received a call to supply 20 more horses for military purposes.

Rev. H. J. Keith formerly of Knox Church is inducted as pastor of the Westminster Church, Edmonton.

1924 Rev. W. S. Edgar is guest speaker as the Peterborough Scots celebrate St. Andrew's night.

Sir Bertram Windle addresses the Women's Canadian Club on "Medevial England."

Potatoes were very scarce on the local market this morning and were selling at 85 cents a bag.

County council refuses to vote funds to illuminate the Lakefield bridge.

George Sensey of Hadlinton brings his team of oxen to Apsley to be sold.

1934 Arthur Rundle, shot in the shoulder in a hunting accident has recovered sufficiently to leave hospital.

M. A. Sorsoleil has been reinstated as deputy-minister of public welfare for Ontario.

The Campbellford Curling Rink has been sold to Thomas E. Hall who is expected to use it for storage purposes.

Henry C. M. Potter, a former resident of Peterborough, dies in Toronto.

H. J. Withers' tender of $5,860 for collecting the city's garbage next year is accepted.

A Bible Message

Bless the Lord, O my soul, O Lord my God, thou art very great; thou art clothed with honour and majesty. Who coverest thyself with light as with a garment: who stretchest out the heavens like a curtain.... Who laid the foundations of the earth, that it should not be removed for ever.... He causeth the grass to grow for the cattle, and herb for the service of man: that he may bring forth food out of the earth....

O Lord, how manifold are thy works! in wisdom hast thou made them all: the earth is full of thy riches.... Thou sendest forth thy spirit, they are created: and thou renewest the face of the earth.

The glory of the Lord shall endure for ever: the Lord shall rejoice in his works. (Ps. 104: 1, 2, 5, 14, 24, 30, 31.)

◇ ◇ ◇

Known unto God are all his works from the beginning of the world. (Acts 15: 18.)

Contemporaries

THE KENSINGTON LADY

This is a story about a Kensington lady in the old "blitz" period. A warden hammered at the door of a Kensington house late at night and when a slightly dishevelled lady appeared he told her that a light was showing in an upper window. "I beg your pardon," said the lady, "that's not a light—it's an incendiary bomb. And if you don't disturb us again my sister and I will put it out."

This is the best from a Kensington lady since the burglary case after the last war. The chief witness was a Kensington lady, who deposed—"I heard a noise and a metallic sound, so I got up and went to the top of the stair and called out, 'If there is anyone there, will he say what he is doing in this house?' "Of course," she added, "I spoke in the third person."

Well was it said that Hampstead is as Hampstead does but Kensington goes by favour.—The Manchester Guardian.

Unconsidered Trifles

This true story is reported from a country post office:

An aged woman entered, asked for a money order for £10, and some odds and ends of stamps and postcards, totalling three shillings and sixpence.

She handed the latter sum over the counter. When she was told the total amount was £10 3s 6d she looked surprised and protested:

"But I was told that the money order was free if it was for income tax."

Inequitable Liquor Laws

In county police court at Woodstock this week, a man convicted of a second offense under the Dominion Excise Act was sentenced to pay a fine of $500 and costs of $10.75 and also to serve a term of six months in jail, with an additional six months if the fine were not paid. The charge, as reported by The Woodstock Sentinel-Review, was that the accused "did without lawful excuse have in his possession a quantity of spirits, namely ten ounces, unlawfully manufactured or imported, contrary to the provisions of Section 18 of The Excise Act of 1934 and amendments thereto."

To some, it may appear that the sentence was unduly severe. As pointed out by the prosecution, however, it is the minimum penalty under the law. Nevertheless it will occur to many people that it seems distinctly out of proportion for one man to be jailed for six months and fined $500 for having in his possession ten ounces of illicit liquor, while other offenders, repeatedly found guilty of illegally selling spirits and beer, get off with much lighter sentences. Without in the least condoning the breaking of the law, personal possession of ten ounces of liquor, no matter what the strength or where obtained, is certainly less blameworthy than bootlegging and selling, often at fabulous prices, black market liquor (sometimes well-watered).

If the law, in the case of the Woodstock charge, be regarded as just and proper (which, no doubt, it is), then the law as applied to what may be called the average bootlegger and the operation of "blind pigs" is inequitable and inadequate. An adjustment is urgently needed, and it should be in the direction of "making the punishment to fit the crime" in the case of bootlegging, a view said to be finding favour with the Provincial authorities.—Brantford Expositor.

The Inside Struggle For Conscription

By GRANT DEXTER

OTTAWA: Five weeks of unrelieved crisis were eased, if not ended, when Mr. King announced in the House of Commons that the Government has imposed overseas conscription.

At first breath it might be thought that the crisis was over. But this is uncertain. All that is clear is that the point of strain has been shifted. The resignation of English-speaking ministers has been avoided, but there may be defections among the Quebec minister and members. The position of the Government, therefore, is in doubt and may remain so for a few days. And it is this account that the crisis may be said to be continuing, although in a less tense way.

◇ ◇ ◇

The crisis began when Col. Ralston, just returned from overseas, recommended conscription as the only way in which our overseas forces could be adequately reinforced. The correspondence read to the House Wednesday tells the story of the struggle in cabinet—Col. Ralston forcing the issue relentlessly with the active support of some of his colleagues, and Mr. King and others of the cabinet seeking to retain the voluntary system. This preliminary phase ended on Nov. 1 when Col. Ralston was requested by Mr. King to resign.

But it did not end there. Col. Ralston had not fought alone. In describing his differences with the Government in his exchange of correspondence he had, he explained, "certain colleagues" with him. He did not identify them, but it is now apparent that they fought on. The appointment of Gen. McNaughton did not convince these "colleagues" that the overseas army could be maintained by volunteers. Despite General McNaughton's unqualified assertions to the contrary, the pressure within the Government for conscription increased.

In retrospect it will be seen that, for a time, the tide ran heavily against the conscriptionist wing of the cabinet. General McNaughton's unwavering support of the voluntary system would, perhaps, have been understandable in a newcomer unfamiliar with the facts. But the General did not speak out until, in his own words, he had "explored every possibility with the utmost care," and "read and studied all reports from officers in the field and at home." Having done so, he publicly insisted that the voluntary system "offered the best hope." Later, he made a public "declaration of faith in the system of voluntary enlistment for service overseas." Indeed, he declared that "there is no other way to correct this situation to be in time to be of use." He repeated - declaration made by himself earlier in the war, "that Canada could only carry the war to success if our war effort was based on the voluntary enlistment system." He also said that he believed in the voluntary system "with every atom of my being."

These and similar statements, particularly with regard to his conference with the D.O.C.'s, all contributed to make the fight of the conscriptionist ministers more difficult. And the crisis, too, was fed by Mr. King's broadcast and Col. Ralston's public statement.

◇ ◇ ◇

Then Parliament was called. In retrospect it is clear that this indicated that the breaking point had been reached.

The Commons met Wednesday at 3 o'clock. Mr. Speaker was on his throne. Clerks in black gowns and three-cornered hats sat writing industriouly upon papers which seemed to appear from nowhere. The mace—golden and refulgent—reposed in its place. The benches were crowded and the tenseness of the atmosphere was eased by calls of greetings and friendly waves of the hand as old friends, often of opposed parties, renewed acquaintanceship.

There was a restless impatience about the Conservatives. They behaved like small boys who had found out in advance about dinner and are eager for the feast. Mr. Coldwell was exteremely alert and watchful. The Government benches seemed depressed. Mr. King sat motionless except for the fingers of one hand which drummed his desk top. Farther along, Col. Ralston sat, chin resting in the cup of his left hand. The ceiling lights glinted on the gold bridge of his glasses and his wristwatch sparkled like a small star.

◇ ◇ ◇

The House has a way of taking the tension out of crisis. Mr. King was soon on his feet paying tribute to a deceased member. Then came the Ralston resignation correspondence. The House relaxed under the Prime Minister's monotone. Mr. King mumbled through it. At one point he missed a line and the Colonel, who was vetting the performance from his own texts, interrupted. "You skipped a line," said the Colonel. "Dear, dear," said Mr. King, and went on more painstakingly.

This was, of course, not the occasion for a kill. But some of the Conservatives seemed to think so. Mr. Graydon moved a motion demanding instant action. Everyone, including Mr. Graydon, knew it was out of order and quite evidently the Conservatives were in disagreement. Half of them tried to force a vote. The rest sat tight. The gesture was pathetic and old-time Conservatives among the spectators could be heard later on discussing darkly the ineptitude of their party and warming their hearts with thoughts of what Borden, Meighen or Bennett would have done under similar circumstances.

The crisis, plainly, did not embrace the House as such. It was focussed on that Liberal front bench. It was almost vocal in the set lines of the shoulders, the grim lips. Mr. Ilsley's head was up and his flaming red hair gave him an oddly bellicose look. As Mr. King's replies to Col. Ralston were read, there was an obvious intense concentration among the men surrounding Mr. King. Here, whatever their names might be, were the "colleagues" to whom Col. Ralston referred.

The House adjourned. A throng of curious Liberal members trooped to the party caucus. But here, again, nothing was forthcoming. The crisis stayed right where it had begun—within the cabinet. The caucus lasted only a few minutes and the cabinet struggle was renewed.

◇ ◇ ◇

Late Wednesday night the cabinet rose and news began to trickle about that the crisis had ended; that Bill 80 was to be proclaimed; that the Government had adopted conscription.

Thursday came really as an anticlimax. The Liberal caucus met to hear news that was beginning to grow stale, and when General McNaughton appeared before the Commons at 3 o'clock it was to tell a story already in some of the early editions. Ostensibly, it was General McNaughton who brought about the change in policy He had discovered that his earlier statements, based though they were upon careful study and deep thought, were ill-founded. He had found out that Col. Ralston had been right.

The Liberal front bench listened attentively as the General made his statement. The "colleagues" had won the fight but, looking down upon them, it was impossible to identify victors from vanquished. The Conservatives, somehow, had lost the elation of the previous day and Mr. Coldwell, as the events unfolded, took off his pince-nez and cleaned the eye pieces carefully with his handkerchief.

FAMILY OF NEWEST V.C. WINNER—This picture, taken in their Owen Sound home, shows the wife and son of Major David Vivian Currie, who has just been awarded the Victoria Cross for personal courage and devotion to duty in the bitter fighting near Falaise in Normandy. Mrs. Isabel Currie and nine-year-old David Foster Currie had just been told of the award to their husband and father when this picture was made. *(Canadian Army Photo)*

V.C. WINNER'S SON BOOSTS THE ARMY—Young David Foster Currie (Right), son of Major David Vivian Currie, newest Canadian winner of the Victoria Cross, is a strong booster of the Army. Here he argues relative merits of the Army and Air Force with his 14-year-old uncle, Douglas Civil (Left), who is an Air Force enthusiast, in the Currie home at Owen Sound. *(Canadian Army Photo)*

Armouries Worker Injures Left Hand

MILLBROOK, Nov. 28.—(ENS).—A. J. Henderson received severe injuries to his left hand at the weekend, while helping Wilbert Fallis with the drilling of a well back of the armouries. Slipping on the wet ground, Mr. Henderson put out his hand to save himself from falling, receiving the full impact of the descending block with which the drilling is carried on. His thumb had a bone broken next the hand, and was badly cut at the base, requiring four stitches to close the wound. Dr. M. E. Hobbs gave the necessary medical attention, and took Mr. Henderson to the Clinic at Peterborough on Monday for further examination and treatment. The left hand has been placed in a cast, and it is likely to be some time before he can use it again.

Train Busting Lot Of Fun Rotarians Told

Flight Lieutenant Donald F. Morrison, D.F.M., D.F.C., Trenton, one of those seemingly fabulous young Canadians who helped wrest supremacy of the air from the Huns, was guest speaker at the Rotary Club luncheon Monday at the Empress Hotel. It was the first anniversary of his repatriation from Germany, where he had been prisoner of war for a year, and the occasion called for a little celebration of their reunion with his wife at Belleville last night.

Young and amiably modest, and maturely reticent about his part in those eventful and fateful years overseas, Flight Lieutenant Morrison merely sketched the high lights of his experiences during the tense months after the Battle of Britain, when Goering's Luftwaffe gradually yielded pride of place to the youth of the R.A.F. and the R.C.A.F., reinforced eventually by the first wings from the United States. He was introduced by George H. Roper, and at the conclusion was tendered a vote of thanks in a motion by Norman Hamley who was with the R.A.F. in the last war, with considerable time in the air on the Piave front in Italy. The applause accompanying the expression of appreciation as conveyed by Gordon S. Matthews, chairman, was an exceedingly warm tribute of admiration for a young veteran of the skies who seemed more like a boy graduate of Collegian years.

Planes Were Few

Don Morrison enlisted in Toronto four years and a half ago, "and I have had the privilege since then of association with the finest chaps Canada can produce. My only regret in looking back is in the number of my friends that are gone. Our work was chiefly within that period between the Battle of Britain and the Invasion of France. It was fairly exciting for us, and more or less paved the way for the success we have had since. After the Battle of Britain, the day raids in late 1940 and the night attacks up to May and June, 1941, we began to switch the offensive. We didn't have much equipment, but we began making greater use of the Spitfires we had, shooting up German installations in France.

For a while we were sending up one to three squadrons, along the French coast and venturing inland. Usually we were chased home, but I think we did something valuable to those who were doing the chasing."

"Train busting" was a lot of fun, in Don Morrison's memories of those precarious months before Allied production of planes and crews began to swarm into the skies. Seeing the engineer and firemen bail out as the planes swooped over them was a pleasant preying on Hun transport. Sometimes the boys were lucky when they came across German troop trains.

Escorting Bombers

Development of air tactics in 1942

(Continued on Page 13)

ELECT

Walter E. Wright

AS

ALDERMAN

To my friends and business associates formed during my 32 years in business in Peterborough, I would appreciate your vote and if elected will fulfil my duties to the utmost of my ability.

WALTER E. WRIGHT.

FOR

Utilities Commission

Your Vote and Influence Respectfully Solicited to Help

Elect

E. R. Shirley

B.A., B.Sc.
M.E.I.C.

Electrical Engineer

A former member of the Commission with 15 year' continuous service and a wide experience in Public Utilities and Power Projects.

FRED HILLS

FOR

Utilities Commission

Respectfully solicits your vote for a second term.

VOTE
FRED HILLS
FOR
UTILITIES
COMMISSION

MEL. MORROW, Aldermanic Candidate

VETERAN OF THE LAST WAR

Mel. Morrow, candidate for alderman in the coming Municipal Election, is the son of Mrs. W. G. Morrow and the late W. G. Morrow who was in business as a blacksmith on Water street, on the site now occupied by the J. J. Duffus Co'y.

Mel Morrow carried on business as a blacksmith both in the city and in Lindsay for some years, and is at present Welfare Officer of Branch No. 52 of the Canadian Legion, a position that brings him into close association with the veterans of both wars and also their families. He has their interests very much at heart and does his uttermost to see that anything concerning them shall receive consideration and representations made to the authorities if needs be.

He has been a member of the Executive of the Red Patch Club for many years and has been their President for three terms including this year.

If he should win the confidence of the electors and be elected he will do his utmost to look after the interests of all the citizens and of returned men and their families.

VOTE

JOHN A. DEWART

FOR

Alderman

A Progressive Businessman interested in the welfare and progress of Peterborough, a man who will work in the interests of this city and for everything that goes to make it a greater and better place to live.

Having completed eight years as a member of the City Council, I respectfully solicit your vote and influence to re-elect me to the Council. My support and cooperation will always be in favor of clean and efficient administration.

JAMES DUTTON.

Vote Swanston

With four years of service on the City Council Max Swanston requests your vote and influence in re-electing him as

Alderman

RE-ELECT

ADAM SANDS

AS

Alderman

4 Years In Council

Chairman of Legal, Reception and Transportation Committee

Chairman of Civic Hospital Committee

SERVICE

It is the duty of every citizen to give to the community in which he lives service to the best of his ability in the conduct of its affairs.

This is primarily what prompts me in again offering my services to the citizens of Peterborough as a member of the Council.

My business experience, along with four years as Alderman, should be helpful in the administration of the affairs of the city during the post-war period.

J. E. SULLIVAN.

EXPERIENCE IN COUNCIL

Four years in City Council.
Three years Chairman, Fire and Light Committee
Four years Member, Board of Health.
Two years Chairman, Council's Salary Committee.

OUR MEN IN SERVICE

I am keenly interested in our men serving in His Majesty's Forces. For the past year and one-half I have been a member of the Dependents Allowance Board and feel that with this experience I know the problems of these men and their families. It is a duty incumbent on every citizen to show a sympathetic interest and exercise the greatest consideration in seeing to it that our service men are helped in re-establishing themselves on their return. This is our solemn duty and we must not fail those who have been fighting our battles.

EXPERIENCED BUSINESS ADMINISTRATION—BY AN EXPERIENCED BUSINESS MAN—MEANS EFFICIENCY WITH ECONOMY.

J. E. SULLIVAN
FOR ALDERMAN

SCOTT'S SCRAP BOOK —By J. R. Scott

Copr. 1944, King Features Syndicate, Inc., World rights reserved.

SPORTS-Day by Day

By FRED D. CRAIG

Skates are in demand for the use of Canadian troops overseas, according to word received by the Peterborough Y.M.C.A. from John W. Beaton, senior secretary of Y.M.C.A. war services. Mr. Beaton wires that at the request of General Crerar, commanding the 1st Canadian Army, a dispatch requesting gifts of skates for Canadian soldiers in the overseas forces has been released. The overseas headquarters of the Y.M.C.A. has pledged the support of all local associations throughout the Dominion and the Peterborough "Y" is anxious that the response for this city should be worthwhile. There must be in many homes throughout Peterborough hockey skates and boots that are not being used and these could all be utilized by the men of Canada's army, in accordance with the request that is now being made by the Y.M.C.A. overseas services with the endorsation of General Crerar. The local Y.M.C.A. would be delighted to hear from any citizens who are in a position to make a donation of skates for shipment overseas.

* * * * * *

Peterborough juniors have completed arrangements for a sudden-death game in Oshawa Saturday with Sammy Manson's Hamilton team in a battle for the unofficial Ontario junior title. This game will strictly be for glory. It is almost certain to be an expensive proposition for both teams for Oshawa sport-lovers are interested only in the Generals right now and the paid attendance is not likely to be large enough to pay for blowing up the ball. However both clubs were sporting enough to go ahead with the arrangements in spite of the financial outlook, and they deserve credit for the spirit they are showing. This Peterborough outfit has had to carry on all season confronted by similar handicaps. Bringing three Toronto clubs here in a row was an undertaking that wrecked the treasury but in spite of that experience the Petes have been game enough to go ahead with this Hamilton arrangement. It is to be hoped that their determination will be rewarded with a win over the strong Hamilton youngsters.

* * * * * *

St. Mike's Quinte Winners

St. Michael's Academy, Belleville, who after playing six-man rugby all season have swung into the orthodox brand of football with great success are the winners of the Bay of Quinte Conference. Ken Colling has this to say of their feat: "Coach Jack Doran's St. Michael's Academy gridders hung up their second consecutive Bay of Quinte senior COSSA Interscholastic rugby football title by beating Stirling High 20 to 1 yesterday. It is to be hoped that the Quinte Interscholastic loop will be ready to step out into full COSSA competition in 1945. After all it appears as though there are as good good secondary school gridders in Belleville as elsewhere, despite the fact this city has three schools contending for such honors. In years past Belleville held its Interscholastic football head high and there is no reason why such shouldn't be the case in 1945. As for yesterday's Quinte championship game, Coach Powell's lighter Stirling squad did themselves a glorious effort and were in no degree disgraced. On the other hand Skipper Doran's local "Irish" held up in the line and were blessed with the strong work of Dick Fitzpatrick, their quarterback, who has proven himself as one of the best Interscholastic football players seen in Belleville for these many years. Of course Dick has such backfielders as Bob Wilson, Gord Donovan, Jerry Moher and Bob Lucy to depend on. And that quartet seldom let him down on his calls. (That's football.)"

* * * * * *

"Billy Cupolo's early showing gives the thought that the Falls boy is set for quite a career in National Hockey League ranks," says the Niagara Falls Gazette. "Billy popped in three goals and assisted with two in his first four games and that's a great deal better than many of the more publicized performers have done. He's getting a lot of playing and knowing his conscientious habits, one has to surmise that he will be mighty prominent in tallying records at quitting time. The circuit boasts many rookies this season, and already the first year crop has come through nicely. Ted Lindsay of Detroit, Frankie Eddolls of Canadiens, Harvey Bennett and Kenny Smith of Bruins and Wally Atanas of Rangers, all have acquitted themselves creditably, but not one member of this flock has been any more conspicuous than the Cataract city product and when the schedule ends, young Mr. Cupulo may be extending anything in the major loop for the Calder Trophy."

* * * * * *

Rules Are Unchanged

"Apparently some people still are not clear about minor pucksters playing in anything above junior "B" ranks and then returning to a lower category," says Chick Appel in the Stratford Beacon-Herald. "This was advanced as the reason why the three Chin brothers of Lucknow returned to their home, rather than play for Port Colborne in the junior "A" series. It should be pointed out that present regulations do not bar a boy from playing in all series up to and including senior hockey during the same year, provided his age complies with the various minor series rules. Neither is there any legislation in the constitution of the Ontario Minor Hockey Association which would prevent a boy from playing junior "A" and then reverting to juvenile or lower category in the same year. When the Stratford Minor Hockey Association submitted an amendment to the O.M.H.A., which, if adopted, will bar all players from junior "A" up from the minor series they had no ulterior motive, other than to give the small centres the break they have been clamoring for during the past few years, particularly after what happened last winter."

* * * * * *

Scoring records of the N.H.L. have a decidedly familiar look. It is evident that if youth must be served the cash-and-carry circuit hasn't heard very much about the adage and doesn't believe in putting it into force. All but two of the players who figure up at the top of the heap are veterans and that pair Bodnar of the Leafs and Billy Mosienko of the Black Hawks are not freshmen. Leading the parade is the well-known figure of Bill Cowley, smooth-working centre ice player of the Boston Bruins with 22 points and right on his heels is Toe Blake of the Montreal Canadiens with a total of 21. The Canadien ace picked up three points over the week-end to climb into second spot. Clint Smith of Chicago is third with 20, the durable and reliable Syd Howe of the Detroit Red Wings and Gus Bodnar of the Leafs, are tied for fourth, one point behind. Billy Mosienko is sixth with 18 and Toronto's two disabled veterans, Sweeney Schriner and Lorne Carr are tied for seventh with 17 points each. The old boys in the circuit evidently know too much for the new-comers and are determined not to let any of the rookies shove them around.

* * * * * *

Sporting Chili Con Carne: El Northey of Lakefield was an entrant in the Oshawa curling bonspiel which opened yesterday. Curling with the Lakefield skip were Roy Bullock, Percy Spence and Dave Charlton.... They were beaten 10 to 3 by Toronto Granites in the McLaughlin event and lost a close one, 9 to 8, in the Sykes Memorial Trophy event to J. A. Curtis of Fenelon Falls.... Roger Bedard, a left-winger who was with the Montreal Royals last season has been signed by the Toronto Leafs.... Only game scheduled in the N.H.L. tonight sees Detroit Red Wings playing in Boston....A win for the Bruins who are showing signs of waking up would leave them close on the heels of the third place Wings.... Thursday night Rangers play in Montreal while the Bruins take a jaunt out to Chicago to meet the Black Hawks....O.H.A. referees have their annual meeting this Saturday, a briefing session in which the rules are gone over—and in some cases at least forgotten.

LONG COASTLINE

The coastline of Norway, including the greater islands and indentations, is about 12,000 miles.

SPITFIRES BIG WEEK

During the week ending September 28, R.C.A.F. Spitfires accounted for 40 enemy aircraft destroyed.

They'll Do It Every Time —By Jimmy Hatlo

Lakefield Rink Loses In Bonspiel Played At Oshawa

OSHAWA, Nov. 28.—With a complete entry list of 64 rinks, the first annual five day bonspiel to be staged by the Oshawa Curlig Club got away to an auspicious start here Monday. Top-notch curlers from almost every club in the Province commenced play for the handsome new Col. R. S. McLaughlin Trophy, with the Sykes Memorial Trophy as the premiere award in the consolation event. Handsome prizes will go to the individual members of the winning rinks and runners-up.

Chief upsets in the preliminary round in the morning were provided when Capt. Bill Gifford's local rink sent J. G. Parker, Dr. Alex Elliott and his mates into the discard. Ben Ward skipped his Oshawa rink to a 17-1 victory over A. P. Ross' Granite Club foursome and C. R. Redfern's Toronto Vics rink went down to defeat at the hands of Frank Simmons' strong Barrie entry. The Barrie rink then eliminated Ben Ward's rink in the second round, with a spectacular shot by the skip on the final end.

Only one Oshawa rink survived after the first two games had been played, Eddie Goodman's rink reaching the second draw in the consolation event.

R. S. McLAUGHLIN TROPHY

Toronto Vics	Barrie
W. J. Wyse	L. L. Whiting
H. C. Graham	T. Saso
F. T. Beattie	Harry Armstrong
C. R. Redfern	Frank Simon
Skip 6	Skip 10
Oshawa	Tor. Granite
F. Garfatt	Fraser Grant
Karl Stafford	J. G. Parker
Ross Flintoff	H. C. Rose
Capt. Gifford	Dr. A. Elliott
Skip 16	Skip 13
Oshawa	To. Granite
Paul Michael	Frank Goforth
Frank McCallum	George Stronach
Bert White	C. W. Dafoe
Ben Ward	A. P. Ross
Skip 17	Skip 1
Tor. Granite	Lakefield
D. Eastman	Roy Bullock
W. Maynard	Percy Spence
W. Knowlson	Dave Tarlton
Jim Forrest	E. H. Northey
Skip 10	Skip 3
Toronto Vics	Fenelon Falls
M. Cunnington	W. Creighton
F Smith	W. R. White
Jas. Govan	J. D. Darriel
M S. Coats....10	J. H. Curtis... 3
Beaverton	Tor. High Park
G. Brothers	Rev W. B. Smith
Lorne Lytle	Lorne Reburn
George Smith	V. Hessell
D C. Calder...13	R. E. Green ..12
Oshawa	Tor. Granite
H J. Beard	E. Lindsay
Wm. Young	Bert Hodgson
W. Ross	W. Thamsen
Ed. Goodman..11	Tom Hudson..12
Royal Canadians	Oakwood
Mel Cronkright	W. Short
Alex Russel	N. Hicks
Andy Grant	H. Terrill
Scotty Cowan..18	C. Barry 7

Second Game

Royal Canadians	Tor. Gronite
R A. Cowan...13	T. C. Hudson..10
Toronto Vics.	Tor. Granite
M. S. Coates...13	J. A. Forrest..11
Barrie	Oshawa
F. Simon......12	Ben Ward 11
Beaverton	Oshawa
D. C. Calder...11	Capt. Gifford.. 7

Third Game

Royal Can.	Toronto Vics.
R. A.Cowan.... 9	M. Coates 11
Barrie	Beaverton
F. Simon 13	D. C. Calder ..12

SYKES MEMORIAL TROPHY

First Game

Oshawa	Oakwood
E. J. Goodman.14	R. C. Barry ... 5
Fenelon Falls	Lakefield
J A. Curtis.... 9	E. H. Northey.. 8
Toronto Vics.	Toronto Gran.
C. R. Redfern..11	A. P. Ross 7
Tor. High Park	Toronto Gran.
Rev. Smith....10	Dr. A. Elliott.. 2

Second Game

Oshawa	Fenelon Falls
E. J. Goodman.19	J. A. Curtis .. 9
Toronto Vics.	Tor. High Park
C. R. Redfern..15	Rev. Smith ... 6

Canuck Boxers Have Bad Night

LONDON, Nov. 28 — (CP Cable) —It was a bad night for Canadians in a boxing competition at the Royal Albert Hall last night when Cpl. Harry Hurst of the Royal Canadian Artillery of Montreal and Big Al Delaney, Canadian Army trooper who calls both Oshawa and Windsor, Ont., his home, both lost 8-round bouts by a decision.

Hurst, who weighed in at 141½ pounds, lost on points to Lefty Flynn of Jamaica, who was fighting his first bout since he returned to port after six months at sea with the British Merchant Navy. Flynn weighed 143¾ pounds.

Delaney lost to Ken Shaw of Dundee, formerly Scottish amateur heavyweight champion. Shaw on his only previous London appearance drew with Delaney, a veteran who is becoming little more than a trial horse for Britain's young heavies. The Canadian had little defence against Shaw's powerful left-hand smashes.

Wants Title Bout.

Hurst, a leading Canadian lightweight before coming overseas, has applied to the British Boxing Board of Control for an Empire title match with 27-year-old Ronnie James of Wales, who took the British and Empire lightweight titles from Eric Boon of Liverpool a couple of months ago.

James was disqualified last night in the sixth round of a scheduled eight-rounder with Sgt. Gwyn Williams, a parachute instructor, who participated in the Arnhem landing. Williams, just 23, now has won 65 of 67 amateur and professional fights. Like James, he is a Welshman, but resides in Oxford.

The referee raised Williams' arm in victory after he stopped the fight during an exchange of body punches. Until then Williams was well ahead on points.

Expensive Butler

HOLLYWOOD, Nov. 28 — (AP).—Arthur Treacher who has acted the part of more movie butlers than you could shake a stick at, turned into a real one last night. Treacher had advertised that he was for hire as a butler to the highest war bond bidder. Atwater Kent, radio manufacturer, got Treacher to buttle at a dinner for filmdom's elite. His bid: $300,000.

Harry Davis Signed To Manage Leafs

TORONTO, Nov. 28 (CP)—Harry Davis, popular first baseman of the Toronto Maple Leafs of the International Baseball League today was signed by President Peter Campbell as playing-manager for the 1945 season. Davis, who has spent the last three seasons with the Leafs and was here for three seasons some years ago, has been in professional baseball for 16 years. He succeeds Burleigh Grimes as manager.

Mickey a Secret

LONDON, Nov. 28 — (CP) — The secret of the "mickey" a radar device which permits bombing through dense clouds and smoke screens, was disclosed today. With it British and United States airmen have bombed German targets through cloud cover three miles thick.

Cleo Shans Wins In 3 Over Fatta

BALTIMORE, Nov. 28 —(AP)— Cleo Shans, Los Angeles Negro light-weight, scored a technical knockout over Carmine Fatta of New York after three rounds of a scheduled 10-round slam-bang feature last night.

Shans weighed 134, Fatta 136½.

Fatta, managed by Katie Jenkins wife of the former fighter Lou Jenkins, won the first stanza by a shade. Shans carried the fight to his opponent in the second, with battering-ram blows to the body.

The New Yorker seemed unable to protect himself at close range and repeatedly was backed against the ropes. In the third, Shans beat Fatta about the body and head almost at will and the heavier fighter collapsed about 10 seconds before the bell. He was in an upright position, but still unable to fight back at the count of nine, when the bell sounded.

After Fatta was carried to his corner, Referee Eddie Leonard signalled the fight had ended on advice of Fatta's seconds.

Complete Auto Service
MOTOR REPAIR. BODY BUMPING. REPAINTING
J. J. DUFFUS CO.
Tel. 5787

SO THIS IS ICE CREAM!—Three different and typically-childish expressions as three British youngsters enjoy the delicious flavor of ice cream for the first time. The ban on the manufacture of ice cream has just been lifted in England and these youngsters get a taste of the delicacy for the first time.

Lions Club Spends $1,370.54 On Pool-Playground

Hurrell Dodds, reporting to the Lions' Club on the cost, progress and success of the Lions' Club playground and wading pool which started this year, produced a statement that drew approval from the members.

He traced the growth of the project from 1943 when work was started on the river-bed below the Hunter street bridge alongside what was formerly the Tourist Camp, and outlined the state of development which has been achieved.

Total outlay in cash for the enterprise to the close of the year was $1,370.54, which included $630.00 for salaries, and $740.54 for labor, material and equipment. This does not include much valuable playground equipment which was obtained through the efforts of Thomas Doughty, vice chairman, and which is valued at $900.

To finance this major service club venture, the club had to rely on proceeds from the annual Carnival, but here they ran into difficulties when inclement weather reduced the receipts, and forced the club to dig into the reserve of cash.

Opened July 1.

The pool and playground was officially opened on July 1, with a lifeguard, a female playground supervisor and a senior male supervisor. The lifeguard was Jim Buchan, a returned soldier, while Miss Sylvia Boorman, a University of Toronto student, who is majoring in sociology, was in charge of the playground, and James Burns, principal at May's School, was senior supervisor and responsible for general supervision of the entire program.

These three people were well suited for the work, and not only won the admiration and praise of the parents but enjoyed the confidence of the children as well.

All work in connection with the building of the playground and pool was done by the Lions' Club members themselves, with the aid of a bull-dozer supplied by Tom Doughty, while certain welding and machine work was paid for in part.

400 Daily.

The greatest number of children in the pool and playground at one time was close to 400, while the daily average was over 200, and there were 190 children in the water at one time on several days. The season passed without an accident beyond a few minor cuts and bruises. On Sundays when the supervisors were off duty, the members of the club took turns supervising the grounds and pool.

Almost fifty loads of sand were dumped into the pool and along the shore, trees were trimmed to afford a clear view, much work was done on the shoreline, and most of the stones were picked from the bottom of the river and placed on shore. All broken glass, cans, pieces of tin and other debric were buried.

Parks' Foreman Helped.

Since the opening of the plant, swings have been permanently anchored in concrete, as have several of the teeter frames, and two large sandboxes were built. Several portable teeters were built by Thomas Doughty, and some supplied by W. B. Butcher, parks department foreman, whose whole-hearted co-operation was greatly appreciated.

A set of quoits was donated by Higgins Hardware, and considerable baseball equipment was purchased. With the assistance of Alex. Kay, well known baseball umpire, two hardball teams were organized, reviving the game for the first time in several years in this city. Plans are underway to extend this phase of the playground work next year.

Commenting on plans for the future, Mr. Dodds said it is the hope of the committee to purchase 6 water scooters, 4 more teeters, 1 water slide, and one land slide, 2 kiddies' merry-go-rounds, 2 waterballs, 2 sets quoits, 2 volleyball sets to round out the facilities during 1945.

Merry-Go-Round.

Investigation is being made on the possibility of purchasing a full-size merry-go-round, installing a permanent refreshment both and building a band shell under an arch of the bridge close to the river. Committees are at work on all three and before spring all of the plans should be completed. Mr. Dodds also stated that considerable discussion had taken place on the prospects of building outdoor grills to permit the holding of corn roasts and weiner roasts. He also said the committee wished to extend the beach south along Riverside Park to permit swimming for adults, with a diving tower to be built. This would fit in with the projected plan to build a horseshoe grandstand at Riverside Park, when dressing rooms might be put under the stand.

Mr. Dodds received high praise from the club members for his able direction and driving force which was one of the main reasons for the project having reached its advanced state of development, but he in turn gave his vice-chairman Thomas Doughty, a large share of the credit, and lauded the committee which consisted of Sim Gledhill, George Hildenbrand, Shocky Mein, Vert Reynolds, Pete McGillen, Ron MacGee, Fraser Watson and Jim Burns.

He also paid warm tribute to members of the City Council, the Quaker Oats Company, A. L. Killaly, Mr. Spicer of the Ontario Marble Co., Canada Packers, City Engineer Parsons, B'nai B'rith Club, Peterborough Canoe Company, and the Peterborough Examiner for interest and valuable assistance.

During the year the only organization which recognized the work of the club in a material way was the Local Council of Women which made a donation of $25.00 to the project.

John Katan Expects To Be New Champ

WHIPPER WATSON

John Katan who meets Whipper Billy Watson in the main bout at the Brock Street Rink tonight in a battle for the British Empire title declares there will be a new champion around about 11 o'clock. On the other hand the Whipper says he's going to stop Katan's clamor for keeps. It should be a sizzling argument. Al. B. Smith, Brooklyn, a large and powerful personality meets Dr. Len Hall in the semi-final while Al Bunny Dunlop will in the preliminary force Jumping Jim Wallace of Chicago to be just that. advt

Newhouser Tops American Loop

NEW YORK, Nov. 28 — (AP). — Harold (Lefty) Newhouser, brilliant Detroit pitcher, today was named the most valuable player in the American League in 1944 by a four-vote margin over team-mate Paul (Dizzy) Trout in the annual balloting of a 24-man committee of the Baseball Writers' Association.

The 23-year-old native of Detroit, who won 29 games for the Tigers in one of the most thrilling pennant races in baseball history, received 236 votes to 232 for Trout. Trout, however, picked up 10 first place ballots to seven for Newhouser, who pulled ahead by polling 10 seconds and six thirds.

Vernon (Junior) Stephens of the pennant-winning St. Louis Browns, whose 105 runs batted in led the circuit, finished third with 193 points. The slugging shortstop was named on four first-place ballots.

Newhouser became the first southpaw and the third hurler to qualify for the most valuable designation in the long history of the American League award. Washington's Walter Johnson (twice) and Spurgeon Chandler of the 1943 Yankees were the others so honored.

The six-foot 1¾-inch former sandlotter also is the fourth Tiger played to be named. The others are Ty Cobb, who received the first award in 1911, Hank Greenberg (twice) and Charlie Gehringer. He is the first member of a non-pennant winner to be selected since Jimmy Foxx of the 1938 Boston Red Sox.

NEW TITLE — GI's at Camp Haan, Calif., named lovely Joyce Reynolds, movie star (above) their "GI Love U Girl."

SCOTT'S SCRAP BOOK —By J. R. Scott

The Sports Round-Up

By HUGH FULLERTON, Jr.
Associated Press Staff Writer

NEW YORK, Nov. 29 — (AP). — Earl Ruby, Louisville Courier-Journal sports editor, nominates Tennessee's John Barnhill as the coach of the year . . . "Barnhill came from no team at all to the Rose Bowl in one year," says Ruby. "A year ago he was teaching calesthenics to students. Today he is teaching his Vols new tricks for those U.S.C. Trojans." . . . and Scoop Latimer of the Greenville, S.C., News suggests: "Miami may wonder if it picked a le[illegible] for the Orange Bowl if Georgia Tec's defeat by Notre Dame was the acid test." . . . probably won't care, Scoop, so long as there's a juicy gate.

Wrong Direction

Lieut. Joe Maniaci of the Bainbridge Navy Commodores tells this one about a golf game with Jimmy Demaret, Bob Hope and Bing Crosby when he visited the west coast with Chicago Bears . . . on the first hole, Hope asked his caddie the distance, teed up his ball and proceeded to slice it a mile out of bounds. On the second he again asked, then hooked beyond the boundary . . . each time Bob decided there wasn't any use playing out the hole after such a bad start . . . on the third tee, Hope again asked his caddie how far it was to the cup . . . "Mistah Hope," replied the youngster, "you don't want to know how long this hole is; you want to know how wide."

Here and There in Sport

By The Canadian Press

Tom Forgie of the Hershey Bears continued to lead with 22 points in individual scoring, according to the statistics of the American Hockey League issued last night at New Haven by President Maurice Podoloff. Bob Gracie of Pittsburgh was runner-up with 19 while Tom Burlington of Cleveland, Len Halderson of Buffalo and Hector Pozzo of Hershey were tied for third place with 18 points.

The Associated Press poll of 82 grid experts to determine the outstanding college team in the United States voted Army as the best of the lot, gave Navy the runner-up spot and picked Ohio State third. The majority of specialists picked Army to beat Navy in the big game at Baltimore Saturday.

Roger Bedard, 19-year-old left winger who last year played with Montreal Royals of the Quebec Senior Hockey League, joined Toronto Maple Leafs on their week-end trip to Montreal and will turn out with the National Hockey League club this week, it was announced last night. Bedard will probably appear on the third line when Leafs play New York Rangers here Saturday night.

The seven clubs in the American Hockey League have voted 4-3 against a proposal to combine the eastern and western divisions of the loop and the two groups will continue for this season, the winners of each to engage in the post-season playoffs.

President of the Dominion Football Association from 1927 to 1934 William Edward Dean, 72, died at his home in Hamilton yesterday. Born in England, he had been an alderman of Hamilton.

THE NEED GROWS!
BE A
BLOOD DONOR
and help save the lives of those who fight for you
VOLUNTEER TODAY

MOVIE TIME TABLE

Centre—"The Hour Before the Dawn", 1.35, 4.22, 7.12, 10.02; "Hot Rhythm", 3.02, 5.56, 8.45.

Capitol—"Between Two Worlds" 2.45, 6.00, 9.10; "Moon Over Las Vegas", 1.40, 4.50, 8.00. Last complete show at 7.55.

Regent—"Man from Frisco", 1.30, 4.15, 7.00, 9.50; "Darling Clementine", 3.05, 5.50, 8.40.

TO-NIGHT!
8:15 P.M.
TITLE MATCH
JOHN KATAN
Palermo Panther
vs.
WHIPPER WATSON
British Empire Champion
Semi-Final
AL B. SMITH, Brooklyn, vs. DR. LEN HALL, California
Preliminary
BENNY DUNLOP, Toronto, vs. JUMPING JIM WALLACE, Chi.
BROCK ARENA

Fights Last Night

(By The Associated Press)

Washington — Willie Pep, 128, Hartford, outpointed Pedro Hernandez, 131, Puerto Rico, 10 (non-title).

Philadelphia—Billy Arnold, 143, Philadelphia, t.k.o. Mayon Padlo, 144½, Philadelphia, 3.

Baltimore—Cleo Shans, 134, Los Angeles, t.k.o. Carmine Fatta, 136½, New York, 3.

Providence—Joe Reddick, 165¾, Paterson, N.J., outpointed Jimmy Nelson, 170¼, Cleveland, 10.

New Sports Arena

BRANTFORD, Nov. 28.—(CP).—The recreation branch of the city post-war planning committee last night presented a plan for erection of a civic recreation centre capable of serving a city of 50,000 people. The centre could be used as a sports arena, theatre and community assembly place.

MEATLESS WEDNESDAYS

CAPE TOWN — (CP). — South Africans get no meat at all on Wednesdays. Up until recently, pork was sold but now this will be cut off Agriculture Minister J. G. N. Strauss says.

Canadiens Laud Goalie Durnan

By The Canadian Press

Montreal Canadiens rise to leadership of the National Hockey League underlines the importance of defensive strength in a winning campaign.

So far in his sophomore year cool Bill Durnan has let only 29 pucks into his net in 13 games for an average of 2.23 a game, which would have been a creditable figure before the days of high-scoring wartime hockey. And he is only one rampart of a fine defensive citadel, with outposts capably manned by Butch Bouchard, Glen Harmon, Wilf Fields and Frank Eddolls.

The Habitants' nearest competitors in defensive excellence are the second-place Toronto Maple Leafs, whose Frank McCool has been beaten 41 times in 13 contests for a 3.15 average. Right behind is Detroit's Conny Dion who is letting them by at a 3.25 rate, with 39 goals in 12 games.

Thus by "goals against" yardstick of effectiveness, the six N.H.L. teams rate exactly in order of their current standings.

List the teams in order of scoring punch and it's a different story. Detroit leads with 56 goals in 12 games for a 4.67 average, followed by Chicago, 4.18; Toronto, 4.00; Boston, 3.91; Montreal, 3.62 and New York, 3.20.

BELFAST'S HEAVY LOSS

BELFAST — (CP). — Civilian casualties in Belfast and its approaches in air raids were 955 killed and 2,436 injured. Some 3,200 houses were demolished and 3,996 seriously damaged.

Sir Peter Shows Rare Style At Dufferin

TORONTO, Nov. 28.— Sir Peter, may pacing gelding, and Louie James, driver, were the big noises at Dufferin Park yesterday when the harness racing program carried over from Saturday was completed. Sir Peter threw a surprise into the fans and speculators alike when he won the second and third heats in commanding style, coming from behind in both heats to lead the field at the pay station. The way wasn't paved for the gelding as he was forced to go around the field to win in both heats.

Bendonna, with owner-driver Len Fraser in the pilot house, landed the second and third heats of her race, after standing a terrific drive through the homestretch each time to stand off the challenge of Linna Lee who was a threat at all times. Cyrus Martin accounted for the fifth race, although he dropped the last heat to the Michigan owned pacer, Rose Carlton, from the Pat Harvie stable. Lady Harvester, owned by J. L. Waples, Victoria Harbor, went a good race in the seventh event, winning the first two heats and then just beaten in the final by Dazzle Henley. A complete new card will be programmed for next Saturday when all races scheduled will be completed that afternoon and likewise on Monday.

First Race—Purse $200.

Irene Harvester (Dowson) 1 2
May Chillo (J. Hodgins) 2 1
Hilda Stout (Milton) 3 4
Bob Direct (W. Harvey) 5 3
Joe Volo (McNall) 4 5
May Direct (Fields) 6 6
Jay B (Colton) .... 7 dr
Time—2:20, 2:22.

Second Race—Purse $200

Ex Ra (J. Hodgins) 1 1
Sonny Boy (Baker) 4 2
Billy Patch (Thompson) 2 5
Del Peters (Brought) 3 4
Free Trade (Milton) 6 3
Capt. Harvester (Colton) 5 6
Richard Lee (Linberg) 7 7
Pine Ridge Donna ....8 dr
Time—2.15, 2.19.

Ffth Race—Purse $300

Cyrus Martin (Chapman) ..1 1 3
Rose Carlton (J. Hodgins) ..2 5 1
Belledale (Fraser) 5 2 6
Hustler (C. Hodgins) 6 6 2
Lee Peters (W. Harvey) 3 4 4
Peterene (Fields) 4 3 5
Time—2.13 (mile), 1.14 (4½ furlongs), 2.22 (1 1-16 miles).

Sixth Race—Purse $300

Sir Peter (James) 2 1 1
Lorne Lee (Buchan) 1 6 7
Norman Scott (C. Hodgins)..4 2 4
Rip Harvester (Tilden) 5 4 2
Denfield Dick (Hales) 3 3 3
Stewart Grattan (Hillock) 7 5 6
Hollyrood Belwin (Milton) ..6 7 5
Time—2.13, 2.14, 2.16.

Seventh Race—Purse $250

Lady Harvester (Dowson) 1 1 2
Dazzle Henley (Linberg) 6 2 1
Una Henley (Chapman) 2 4 9
Bob Grattan (James) 7 3 3
Iola Grattan (Balloch) 3 5 4
Betty Lee Grattan (W. Harvey) 4 6 6
Lee Admiral (James) 5 7 5
Symbol-McElwyn (Colton) 8 8 7
Helen Lee (Buchan) 9 9 8
Time—2.15, 1.14 (4½ furlongs), 2.26 (1 1-16 miles).

Eighth Race—Purse $250

Bendonna (Fraser) 4 1 1
Linna Lee (W. Harvey) 1 2 2
Beth Harvester (Baker) 6 4 3
Laura Bell (J. Hodgins) 3 6 6
Elizabeth Lee (Tilden) 5 5 4
Pine Ridge Una (James) 7 3 5
Ringlet Henley (Colton) ....8 7 dr.
Lou Lee (Dowson) ....2 dr
Time—2.16, 1.15 (4½ furlongs), 2.28 (1 1-16 miles).

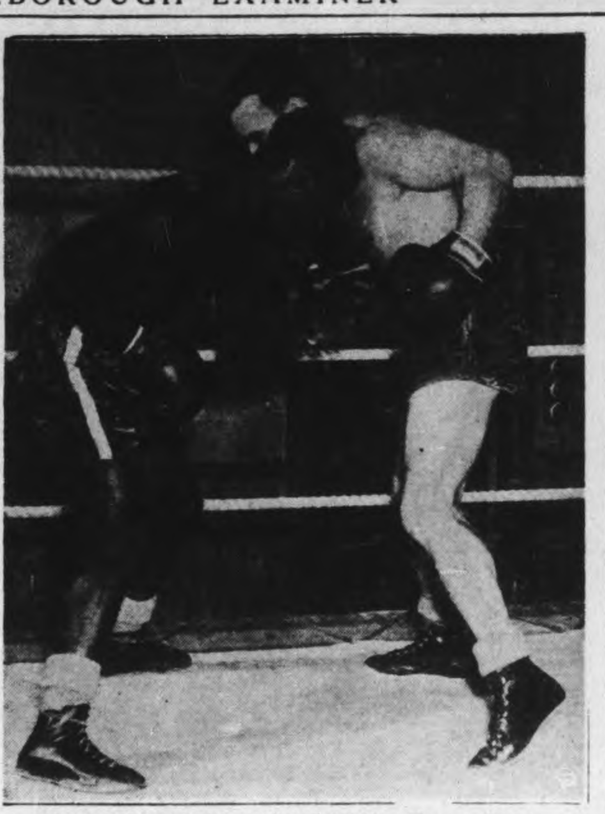

HE'S THE NEW RING SENSATION—Danny Webb, new ring sensation of the Canadian Army, boxes with a capable boxing partner as he limbers up for an important ring battle. Montreal is Danny's home town, but he is well known to sports fans in Toronto. He forced Jackie Paterson, world champ in his class to throw in the towel in a recent non-title bout. This picture was taken at a training camp in England.

Canadian Sport Snapshots

By SYD THOMAS
Canadian Press Staff Writer

TORONTO, Nov. 28 — (CP). — With all the talk about rule changes and whatnot—especially the whatnot—in Canadian football, it's interesting to get the reaction of a real expert of the game. With that in mind, Dink (Montreal Gazette) Carroll went to the oracle in the person of the one and only Frank alias Shag Shaughnessy.

Shag, who started the forward pass movement in the Canadian game, thinks that the Canadian and American games are getting closer together all the time, but he wants to see teams this side of the line retain the single in their scoring, and keep the punt as an effective offensive and scoring weapon. By the same token, he thinks the American game could well adopt the single without losing anything by it.

Another innovation he suggests is to drop the 12th man, "particularly in these days of manpower shortages."

Cause celebre:

Some background on the Ezinicki case, not previously aired for the public, was revealed by Andy Lytle of the Toronto Star.

According to Andy, the fiery former Oshawa General and Toronto Leaf player was given some papers by a non-com when he reported after his military callup, and told to sign them without stopping to read the official phraseology. Bill refused and the documents were more than slightly ravelled in the ensuing argument.

When the matter was investigated, Lytle says, Ezinicki was exonerated and the corporal reprimanded for his part in the affair. The Star sports editor is of the opinion the whole thing never would have occurred if Ezinicki hadn't been a prominent sports figure, and hence fair game for the hue and cry that attended his military "arrest" and later enlistment.

Incidentally:

Maybe you're not particularly interested, but blue geese flew south through Manitoba this fall for the first time within the memory of the usual oldest inhabitants. Maybe spring is just around several corners.....Sub-Lieut. W. R. Roberts has an interesting sport program cooking for Sea Cadets in the North Bay-Timmins area. Instead of the usual winter calisthenics, he plans indoor track meets throughout the winter, with special competitions to keep the lads interested.....Much has been written about hockey fans throwing things in the heat of a hectic game, but Frank McCool has the lowdown from a player's viewpoint. The Toronto Leafs goalie, writing a column for the Toronto Star, reports that at some games paper airplanes are so plentiful the rink looks like an aerial testing ground.

Cowley Leads Scoring Race

MONTREAL, Nov. 28 — (CP). — Boston's apparently-ageless Bill Cowley is all alone at the top of the National Hockey League scoring race, a position that is by no means strange to the man who has won scoring honors twice in the past and come close on several other occasions.

Official league records released today showed Cowley with 22 points, on eight goals and 14 assists, for a two-point margin over his nearest challengers. Chicago's Clint Smith and Canadiens' Toe Blake held down second spot together, Blake with nine goals and 11 assists, and Smith with six goals and 14 assists.

Syd Howe of Detroit and Toronto's Gus Bodnar were tied for fourth spot, each with 19 points, while Bill Mosienko of Chicago was holding sixth alone with 18. Sweeney Schriner and Lorne Carr of Toronto, both out with injuries, were tied for the next spot with 17 points apiece.

Maurice Richard of Canadiens, running ninth in the point column, led the league in goals with 12, one more than Mosienko and Schriner, the only other double-figure goal scorers. Bodnar led the assist list with 15, one ahead of Cowley, Smith and Howe.

Pat Egan of Boston took over the race for the title of league's bad man, with 22 minutes in the penalty box to date.

STORY FOR FUTURE

When the history of the present war is written, many of the secret tasks undertaken by engineers may be disclosed.

W-H-A-T'S--O-N--T-H-E--A-I-R

Stations	Kilocycles
CHEX	1430
CBL	740
CFRB	860
CJBC	1010
WEAF	660
WABC	880

Radio Station CHEX Carries the News on the Hour.

Symbols: D—Drama, M—Musical, N—News, R—Religious, S—Songs, T—Talk, V—Variety

This Program has been given the Peterborough Examiner by stations herein listed. If the presentations as scheduled are not on the air, the fault lies with the stations, and not with the Examiner.

TUESDAY EVENING

6:00 P.M.
CHEX—News; Tunes of Times
CJBC—Collegiate Jive
CBL—Relax and Enjoy-M
CFRB—Novatime

6:15 P.M.
CHEX—Shur Gain Broadcast
CBL—Market Report
WABC—Edwin C. Hill-N
WEAF—Ser'nade to America-M

6:30 P.M.
CHEX—News, Rhythm R'nd-up
WABC—On Your Mark
CBL—Curtain Echoes-M

6:45 P.M.
CHEX—Civic Hosp Broadcast
CBL—BBC News
CFRB—Sportviews
WEAF—Lowell Thomas-N

7:00 P.M.
CHEX—News; Request Program
CJBC—The Martins-D
WEAF—Music Shop
WABC—I Love a Mystery-D

7:15 P.M.
CHEX—All Request Program
WABC—Music That Satisfies
CFRB—Musical Revue
CJBC—Blackstone, Magician

7:30 P.M.
CHEX—Dick Haynes-V
WABC—Melody Hour
CFRB—Lum 'n Abner D
CBL—Toronto Trio

7:45 P.M.
WABC—Melody Hour-M
CBL—News Roundup

8:00 P.M.
WABC—Big Town-D
CHEX—Victor Record Album
CFRB—Roly Young's Show
WEAF—Johnny Presents-V

8:30 P.M.
CHEX—Broadway After Dark
WABC—Theatre of Romance-D
CFRB—Fun Parade-V
WEAF—Date With Judy-D
CBL—Of Things to Come

9:00 P.M.
CHEX—Tor. Symphony Orch.
WABC—Burns and Allan-V
WEAF—Mystery Theatre-D
CFRB—Theatre of Romance

9:30 P.M.
CHEX—Toronto Symphony
WABC—This Is My Best-D
CBL—Fibber and Molly-V

10:00 P.M.
CHEX—Bob Hope-V
CBL—CBC News
CFRB—On Your Mark
WABC—Service to Front

10:15 P.M.
CBL—Books of the Times-T

10:30 P.M.
CHEX—Duo Pianists
WEAF—Hildegarde-S
CBL—Make Way-D
WABC—Congress Speaks-T

11:00 P.M.
CHEX—News and Commentary
CFRB—News

WEDNESDAY MORNING

6:00 A.M.
CHEX—Early Risers

6:30 A.M.
CHEX—News

7:30 A.M.
CHEX—News

7:45 A.M.
CHEX—Morning Cheer

8:00 A.M.
CHEX—News

8:15 A.M.
CHEX—Smilin' Ed-S
CFRB—Coffee Time

8:30 A.M.
CHEX—Breakfast Musicale
CFRB—Coffee Club-V
CBL—March Past-M

8:45 A.M.
CHEX—Morning Devotions-T
CJBC—Reflections-M
CFRB—Coffee Club-V

9:00 A.M.
CHEX—News; Port Hope
CBL—Mirth and Madness-V
CJBC—Breakfast Club-V

9:15 A.M.
CHEX—Port Hope
WABC—New Horizons
CFRB—Hi, Neighbor

9:30 A.M.
CHEX—Console Airs

9:45 A.M.
CHEX—Voice of Memory
CBL—Music While You Work
WEAF—Alice Cornell-S

10:00 A.M.
CHEX—News; Lindsay Salute
CBL—School of the Air
CFRB—Woman's World

10:15 A.M.
CHEX—Lindsay Salute
WABC—Light of the World-D
CFRB—How Goes the Chorus

10:30 A.M.
CHEX—Lindsay Salute
CBL—Ethelwyn Hobbes-T
CFRB—Kate Aitken
CJBC—Ukulele Ike-S

10:45 A.M.
CHEX—Lindsay Salute
CBL—Joan Baird, comment
CFRB—Memorable Music

11:00 A.M.
CHEX—News; Christmas Carols
CFRB—Home Crafters
CBL—Road of Life-D
CJBC—Moods in Rhythm

11:30 A.M.
CHEX—Home Folks Hour
WEAF—Star Playhouse
CBL—Soldier's Wife-D

11:45 A.M.
CHEX—Home Folks Hour
CFRB—Do You Remember
WABC—Aunt Jenny

WEDNESDAY AFTERNOON

12:00 NOON
CHEX—News, Home Folks
WABC—Kate Smith Speaks
CFRB—Musical Tours

12:15 P.M.
CJBC—Music Mixers
CFRB—Farm Broadcast

12:30 P.M.
CHEX—News and News
CBL—Ontario Farm News
WEAF—Air Force Band

1:00 P.M.
CHEX—News, Home Folks
CBL—CBC News
CFRB—Melody Mustangs

1:15 P.M.
CJBC—Sketches in Melody
CBL—The Happy Gang

1:30 P.M.
CHEX—Chapel Chimes
WEAF—Echoes from Tropics
WABC—[illegible] Flynn-T

1:45 P.M.
CHEX—Voice of Memory
CBL—Claire Wallace-T

2:00 P.M.
CHEX—News, Salon Orchestra
WABC—Joyce Jordan-D
WEAF—Guiding Light-D

2:15 P.M.
CHEX—The Lady Sings
WABC—Two on a Clue-D
CJBC—Mystery Chef
WEAF—To-day's Children-D

2:30 P.M.
CHEX—Smiles Program
CJBC—Ladies Be Seated
CFRB—House of Melody-M
WEAF—Woman in White-D
WABC—Young Dr. Malone-D

2:45 P.M.
[illegible]

3:00 P.M.
CHEX—News; Listen to Liebert
CBL—A Woman of America-D
WABC—Mary Marlin

3:15 P.M.
CHEX—Hollywood Premiere
CBL—Ma Perkins-D
WABC—Tina and Tim
CJBC—Appointment with Life

3:30 P.M.
CHEX—Vocalist for the Day
CBL—Pepper Young-D

3:45 P.M.
CHEX—Voice of Memory
CBL—Right to Happiness-D
WABC—Bob Trout-T
CFRB—Lucy Linton-D

4:00 P.M.
CHEX—Keep 'Em Rolling
CJBC—Ethel and Albert
CBL—The Liptonnaires-M

4:30 P.M.
CHEX—Music Box Revue
CFRB—At Your Table
WEAF—Lorenzo Jones-D

4:45 P.M.
CFRB—Adv. Perry Mason-D
WEAF—Widder Brown-D

4:55 P.M.
CHEX—Robertson Davies-T

5:00 P.M.
CHEX—Let's Call on Santa
CBL—Front Line Family
WABC—Sing Along Club
CJBC—Terry and Pirates

5:05 P.M.
CHEX—Santa Claus

5:30 P.M.
CHEX—Fairy Tales
CFRB—Secret Service Scouts
CJBC—Adven. Sea Hound-D

5:45 P.M.
CHEX—Music Moments
WEAF—Front Page Farrell-D

Theatres - Dances - Radio

Remember When—

(By The Canadian Press)

Georges Vezina, hockey's peerless goalkeeper, took his position in Montreal Canadiens' nets for the last time in his ice career 19 years ago tonight. One of the greatest netminders of all time, Vezina had a temperature of 102 and suffered sharp pains in his side which caused him to retire after the first period. He died March 28, 1926.

Port Colborne Loses To Irish

By The Canadian Press

St. Michael's of Toronto again showed marked superiority last night at Port Colborne with a 9-6 victory for their third straight win in the Junior "A" series of the O.H.A. to put them on top in the eastern group standing with six points against the four points held by Oshawa Generals in second spot. Neither the Students nor Gens have lost an engagement thus far but the break-up should come when St. Mikes travel to the motor city next Saturday.

For the recreationists it was their third successive defeat and it put them well into the cellar of the western group which is headed by St. Catharines Falcons.

Blute had a field day for the Collegians with a total of three goals while Turik turned in two tallies, the balance of four being divided between Thompson, McCormack, Gravelle and Sloan.

Bowen, for Ports, also did well for himself in registering three of the losers' six scores, the other snipers being Latnosk, Matheson and Morgan.

Doll Scarcity

TORONTO, Nov 28 (CP)—Dolls manufactured in the United States are being imported to make up the Christmas shortage of Canadian-made lolls and have already appeared on the market, the Prices Board said yesterday.

O'Connor Will Decline Landis Title

CHICAGO, Nov. 28 — (AP). Leslie M. O'Connor, the man most widely mentioned as the likely successor to the late Kenesaw Mountain Landis as Commissioner of Baseball, will decline that office if it is proffered to him.

Secretary to Judge Landis since the major leagues created the commissionership 24 years ago, Mr. O'Connor asserted yesterday he would refuse any nominations for the job should they develop at the winter meeting of the National and American circuits here December 11-12.

"I have a short life to live," 56-year-old O'Connor declared, "and I want none of that job. It's a killer."

The quiet-spoken lawyer, the man-behind-the-scenes in many of Judge Landis' important decisions, frequently has asserted that, in deference to Landis' incomparable position in baseball his office should never be filled.

Like other big league officials, however, Mr. O'Connor shies away from any definite proposal as to what form the future governing of baseball should take.

His disinclination to assume the commissioner's post, though, pointed more than ever toward a likely three-member commission composed of Will Harridge, president of the American League; Ford Frick, National League president, and O'Connor himself.

Should major league club owners extend the major league agreement which perpetuates the commission's office, as recently recommended by a steering committee of the two circuits, it probably would be with the understanding that the three-member commission would rule baseball with at least some of the authority granted Judge Landis.

Canadian Tries To Salvage Air Conference

By C. R. BLACKBURN
Canadian Press Staff Writer

CHICAGO, Nov. 28.—(CP).—H. J. Symington, head of the Canadian delegation, made a final effort yesterday to save the international civil aviation conference from partial failure by submitting a compromise proposal for possible reconciliation of the Anglo-American disagreement.

The Canadian plan, offered at this morning's meeting of the joint sub-committee, leans toward the American stand for use of a "fifth freedom"—concerning pick-up traffic on long hauls—in establishing the volume of business used as a basis for increasing flights under the original Canadian "escalation" plan.

Delegation leaders and their chief advisers from Canada, the United Kingdom and the United States, met last evening for three hours and submission of the Canadian compromise proposal yesterday was taken as evidence that there seemed no hope of the two larger delegations agreeing.

The British, led by Viscount Swinton adhered steadfastly to the stand against counting for escalation purposes the pick-up traffic available under the fifth freedom.

The Canadian compromise proposal carries a clause under which nations may "contract out" of the fifth freedom and thus reserve local business for their own lines, and to "contract in" later if they so desire.

The plan also reserves the right, generally agreed upon already, for each member state to operate at least one round trip to other states.

Mrs. T.H. Crowe Heads Warsaw Ladies' Aid

WARSAW, Nov. 28—(ENS)—The meeting of St. Andrew's Ladies' Aid was held at the home of Mrs. Richard Tedford, with fifteen present.

This being the annual meeting all reports were received and the following officers elected: Mrs. T. H. Crowe, president; Mrs. D. Monro, first vice-president; Mrs. Richard Tedford, treasurer; Mrs. Milton Drain, secretary; Mrs. Monro, pianist; Mrs. David Rose, convener of sick committee.

Final plans were made for a hot sausage supper to be held in the hall on St. Andrew's night, November 29, with a progrom to follow. Letters of appreciation from those of the congregation recently bereaved was read. Lunch was served by the hostess and her committee and the December meeting will be held at the home of Mrs. David Rose.

Apsley News

Frank Tanner who has been with the Home Guards since the beginning of the war has been discharged for medical reasons and with his wife has taken up residence again again at their home here.

Miss Ruby Windsor, Reg. N., of Belleville, has returned after spending a short time at her home here.

Chas. Smith is spending a few days with his wife and family in Peterborough.

Mrs. R. Tucker, Mrs. N. H. Wilson, Mr. Kiff, Mrs. Campbell, Mrs. Wilson, Mrs. W. Church, Miss Milburn, attended the Teachers Convention held in Peterborough.

Order Fertilizer Now

OTTAWA, Nov. 28.—(CP).—The Agricultural Supplies Board said yesterday that labor shortages and transportation difficulties make it necessary that farmers place their orders for fertilizers immediately and take delivery of them.

A Hot Mortgage

PHILADELPHIA, Nov. 28—(AP).—Firemen called to extinguish a blaze at a church here were greeted by a sign: "We welcome you to our mortgage burning." It wasn't a joke; nearly 1,000 parishioners were attending a dinner celebrating the burning of the church mortgage when a gas tank attached to a stove exploded.

FRENCH SOLDIER TAKING A PRIZE NEAR BELFORT—A French soldier makes a cautious approach to a German officer, who lies in a ditch wounded after French machine-gun fire wrecked his car (background) near Belfort, France, where the French 1st Army made the sensational breakthrough to the Rhine. There were three dead Germans in the car.

WITH THE BOY SCOUTS

PARENTS BANQUET SUCCESS

The renewal of the annual Parents and Sons banquet met with great success Friday evening when 148 Cubs, Scouts, Parents and friends sat down to a splendid meal provided by the Mother's Auxiliary. Seated at the head table was Fred Hooper, chairman, Canon W. P. Robertson, commissioner, E. J. Wolff, assistant commissioner, A. Hope, B. Ottewell, president of the Peterborough Boy Scouts Association, Mr. Bird and son of the Normal School, Jim Abraham, Miss Peggy Lawless A.C.M., and C. Coleman.

Immediately following the toast to the King, the chairman commented on the good attendance and expressed the desire to see, that annual banquets continue and congratulated the Mother's Auxiliary on the good work they have done. Canon Robertson in welcoming the guests, drew attention to the work of the officers in charge of the Scout units and to two former leaders who were present. These were former Akela Frank Pammett and former A.S.M. Ken Brown. Commissioner E. Wolff, talking on Scouting and what it stands for, invited the parents to help the present leaders in this work. Leaders are hard to find and those who are carrying on need help. The commissioner told a story of the Prince with the crooked back and urged the Cubs and Scouts to study their Cub and Scout laws every day, to keep those laws ever before them, that they may grow to be straight in character and become better men for having been in Scouting. The commissioner then asked all to stand in silence for those Scouts who had fallen in this war.

President Barry Ottewell in an informal chat told the parents of the advancement of Scouting in Peterborough since 1932. The personnel of the Association has grown four-fold since that date. In 1932 there were five troops and three Packs where today there are 11 Troops and 12 Packs, and from 131 members it has grown to approximately 600. The President also drew attention to the Scout grounds just north of Lock 22 and urged the parents to visit the grounds when Jamborees and other open activities are being run. Scouter Fred Ford proposed a vote of thanks to the mothers for their support.

Show Pictures

In the large hall a program of pictures was conducted. First Sea Scouts depicted Scout life on the British training ship, Captain Scott's Discovery, and this was followed with a camping picture The final picture was a comedy called "The Lost Chicken".

Commissioner Wolff presented Toymakers badges to Bobby Rogers and Harold Valois and Collectors badges to Teddy Nobbs and David Bacon. Assistant commissioner A. Hope presented First Star badges to David Bacon and Jack Adams. Scouts Billy Cummings and Don Searles also received their Leaping Wolf badges as a token for gaining their Second Stars before going up to the Scouts.

Cub Michael Craig presented to Baloo Peggy Lawless a Cub ring on behalf of the Pack as a small token of their appreciation for her services and wished Baloo "Good Hunting" in Toronto. The pianist for the evening was Jim Abraham.

All Saints

After leading in the opening Grand Howl, Walter Downes and Bob Webb, both of whom are senior Sixers, took the inspection. The games of Crows and Cranes" and "British Bulldog" were played. Bryon Young who had passed signalling during the week, was presented with his Second Star and Bob Elliot received his First Star. The Scouts and Pack were served hot dogs and chocolate milk by the Mother's Auxiliary.

Those Registrations

There are still several groups who have not completed their registrations. The secretary, W. G. Shiner, would like these at once. All officers should keep in mind the fact that their boys will lose their status as recognized Scouts and Cubs if these forms are not completed before the end of December.

Scouters Club

No notification has been received as to where the next Scouters Club will be held but all officers are asked to reserve Wednesday, December 13 for the night.

With St. Luke's

The Pack:—Tuesday evening once again saw the Pack meeting at the Council Rock where Larry Walsh led the opening Grand Howl and Akela took the Cubs through their weekly inspection tour. Instruction in time telling and physical exercises were the main items of the evening. Two songs. "I Grieve My Lord" and "Cubs Are Fair" were sung at the Red Flower. White neckerchiefs were presented to the New Chums and these are known as Zulu Kerchiefs. Frank Tuck, Bobbie Clark and Carl Butcher passed their Cub Laws and Promise. Gorden Rex Fuller was appointed Seconder of the Brown Six and received his stripe. Barker lead the Grand Howl.

Visitors at St. John's

Lieut. Don Metheral and Mrs. Metheral, C.Q.M.S. Frank Pammett and Mrs. Pammett and Sgt. Ken Brown, all formers members of the Group, attended the annual banquet.

Arts Pupils Failing May Continue Course

KINGSTON, Nov. 28—(CP)—Jean I. Royce, registrar at Queen's University here said to-day arts students would not be required to attain any specific standing in Christmas examinations in order to continue their studies next term. However she said students in non-essential courses who do not come within the top half of thir classes in final spring examinations will be subject to Selective Service regulations introduced last February.

Regulations in force ruled first-year art students failing five classes at mid-year or making an average below 45 per cent in the December examinations would be subject to military call-up. Sophomore, junior, senior and post-graduate students in arts courses who failed in four or more subjects were also subject to N.S.S. regulations.

Lost—One House

NEW YORK, Nov. 28—(AP):—"Where," demanded Mrs. Gladys Doherty, "is my house?" She explained to police that the $2,800 dwelling she had bought as an investment last July was gone. Investigation disclosed that the house and two buildings alongside it had been razed early this month after the city condemned them as unsafe. Mrs. Doherty said she hadn't been notified, and that she meant to lodge a protest.

Canada Meets Beef Shipments

OTTAWA, Nov. 28 — (CP). — The Canadian Meat Board now has purchased 103,000,000 pounds of beef for shipment to the United Kingdom, the equivalent of 234,000 head of cattle, it was learned yesterday.

The purchase means that the Dominion has met in about a year the minimum beef requirements asked by the United Kingdom for the two years 1944 and 1945.

Gordon Taggart, Meat Board chairman, said that purchasing for the United Kingdom market is continuing, with major marketings of cattle reported across the Dominion.

Obituary

MRS. MARGARET DARRAH

MARMORA, Nov. 28 — (ENS)—A former highly respected resident of Marmora, Mrs. Margaret Darrah, passed away in Toronto on Friday. She was the widow of the late William Darrah and reached her 82nd birthday last month.

Born in Cornwall, she was the daughter of the late Mr. and Mrs. Levi Legrow and spent most of her life in the Marmora district. She is survived by ten children, William, Frankford; Joseph, Marmora; Mrs. Harry Phillips and Mrs. Sanford Lawrence, Marmora; Mrs. J. Anthony, Mrs. T. Thompson, Mrs. W. Vancott, Mrs. E. Cridley and Mrs. A. Carey, Toronto; Mrs. J. Andrews, Belleville.

The funeral leaves the residence of her daughter, Mrs. Sanford Lawrence on Tuesday for Requiem Mass at Sacred Heart Church at 10 a.m. Interment will take place in Sacred Heart Cemetery.

Marmora News

Week-end guests included Mr. and Mrs. Keith Miller and family of Niagara Falls, Ont., with Mr. and Mrs. T. Bateman;

Private James Auger of Kingston with his parents, Mr. and Mrs. Hector Auger.

Born—At Ottawa Civic Hospital, Ottawa, on Friday, November 24, to Mr. and Mrs. George Mantle of Deloro, a son.

Mrs. Spence Simmons and Mrs. William Brunker of Wainwright, Alta., are visiting friends and relatives for a few days.

Mr. and Mrs. Percy Fletcher of Oshawa has been visiting friends here.

Cardinal Says Communism Making Gains

QUEBEC, Nov. 28 — (CP) — Cardinal Villeneuve, Roman Catholic Archbishop of Quebec, will speak over a network of French-language stations again to-night, to deliver the second half of a pastor letter following a two-month trip overseas.

The Cardinal delivered the first part of his letter last night, and also spoke in English over a national network of the Canadian Broadcasting Corporation.

In his French broadcast, he said that "on this trip, whatever anyone may say, I had no diplomatic, civil or military mission.

"I was under no obligation to serve either the voluntary system or conscription," he added in his only reference to the conscription question, "nor to condemn the supporters of a war policy or those advocating a policy of abstention. That was not within my province.

"I went because of one fact, namely, that thousands of our faithful in Canada are on the battlefield."

In his English broadcast, the Cardinal said that the "insiduous propaganda" of communism "is penetrating all people and the highest circles, to the point that it looms as an irreducible threat to religion and to christian civilization."

He mentioned Communism as one of the "new evils" threatening the world, listing as others "the war, which . . . will be followed by possibly an ephemeral peace; famine, which embraces liberated countries just as those under arms; internal division and revolutions, which replace or are added to the war; the fate of Poland, again tragically cut up, and which remains as the illusory emblem of what men can sometimes call victory and peace. . ."

Of the war itself, the cardinal said that "whatever may have been, in its remote or immediate causes — and it must be frankly admitted that some of these causes could have been eradicated — the present conflict has long since developed into one of opposite ideologies; one which tends to dispossess man of his most precious liberties, of his very soul, to make him a blind tool of the state; and the other which fights to preserve, amid the vicissitudes inhert to man's fallen nature, the Christian concept of man's dignity."

Referring to the devastation of war as he had seen it, his eminence said every Canadian "should thank God on bended knees for having protected our country from it."

He asked that Christians pray, every day, "that God may grant victory to our aims, with peace founded on charity and justice, because that sort of peace is the only one that will endure."

Cardinal Villeneuve declared his recent trip to the Vatican and fighting fronts had "no diplomatic, civil or military mission."

Roseneath News

Archie Blodgett has arrived home following a visit with his sister, Mrs. G. S. Martinell and Mrs. C. Thirtell of Kendal.

Mrs. M. D. Brown visited her cousin, Mrs. Ben White at Welcome recently.

Pall-bearers at the funeral of Alexander Shearer were J. W. Pacey, M. D. Brown, G. L. Tucker, O. J. Robins, J. S. Brown and Silas Sherwin.

Included among those from a distance attending the funeral of Alexander Shearer were his daughters, Mrs. Charles Down, Cobourg, and Mrs. W. Hetherington, Toronto, Mrs. William Marks of Warkworth, Neil Herrington, Frank Leeper, Mrs. J. Polley and Mrs. A. Raven of Toronto, Burton Down of Wellington, and Mr. and Mrs. James Sykes of Warkworth.

Centenary United Church W.A. is sponsoring a crokinole party to be held on Friday night, December 1, in Woodvale school.

Gnr. Hilton Down of Petawawa and Walter Down, Veterans' Home Guard, Bowmanville, spent some days with Mr. and Mrs. Harry Down.

The annual W.M.S. bazaar will be held in the town hall on Saturday afternoon, December 2.

HOUSE-TO-HOUSE COLLECTION OF GERMAN PRISONERS—These worn-out, ragged German prisoners who resisted Allied surrender, during house-to-house fighting are rounded up by French soldiers on the outskirts of Belfort, France. Notice German in front line helping wounded buddy.

Aches and Pains Grew Less and Less

Writing of her experiences in the heavy air raids on London, Mrs. W. Haynes says:—

"Bombed in the air raids of some months ago, I spent many hours in a great pool of water under debris before I was rescued. Whether it was that complete soaking or not, I do not know, but after treatment in hospital for severe shock, I suffered pretty badly for months from rheumatic pains. Well, a friend of mine, who has taken Kruschen Salts for a long time, made such a point of my taking it that I did so. Slowly but surely the aches and pains grew less and less, and now I bless the day I took Kruschen. For at last I knew rest from pain."

—(Mrs.) W. Haynes, London

There are thousands of people in Britain and Canada to-day who are doing as Mrs. Haynes did. At the first sign of rheumatic pains, they call in the old ally Kruschen to counter-attack. Kruschen has a double action. It is both laxative and diuretic. That's why it helps to clear excess uric acid from the system in a quick and natural way.

Kruschen Salts is obtainable of all Drug Stores at 25c and 75c.

To Keep Long Distance Lines Clear—

PLEASE SEND YOUR HOLIDAY GREETINGS *by MAIL!*

The eager voices of our men and women in uniform, calling home at Christmas and New Year's, will crowd the wires again this year.

Help to make sure that every one of these calls goes through . . . that all those on duty away from home hear the voices of their loved ones.

Please send *your* greetings by mail—some one in the services will be grateful.

(And please send them early—the postal people have a big holiday job on their hands, too.)

On Active Service — *Giving Wings to Words*

F. D. TUFFORD
Manager.

WRITE OFTEN . . . WRITE CHEERFULLY TO THE BOYS AND GIRLS OVERSEAS

Army, Navy, Air Force blue,
Girls like getting letters, too.

A Suggestion from
COSGRAVE'S WHITE LABEL BREWERY LIMITED
TO BUILD MORALE

The Peterborough Examiner

VOL. XC, No. 282 | TUESDAY, NOVEMBER 28, 1944 | PRICE FOUR CENTS

PETERBOROUGH FLIERS GRADUATE — Sgt.-Pilot Robert A. Cauley (Left) and Sgt.-Pilot Clinton (Mick) Magee (Right) graduated recently as pilots at No. 16 Service Flying Training School at Hagersville. Sgt.-Pilot Cauley is the son of Mr. and Mrs. Arthur Cauley, 509 Homewood avenue. The son of I. Magee, 207 Murray street, Sgt.-Pilot Magee is a well-known Peterborough athlete, and played on the lacrosse team at Hagersville that won the command championship. He also played on the rugby team there. Both young airmen are now home on leave.

Main Street Topics

LAKE FROZEN.

Rice Lake froze over on Saturday night for the first time this fall. During Sunday, the wind tore huge holes in the smooth shiny surface but from present appearance, the ice will stay.

RANGERS PARADE.

A muster parade of member of the 2nd (R) Battalion Prince of Wales Rangers will be held in the Armouries at 7:30 o'clock this evening. These parades are usually held about twice a year.

PLUGGED CHIMNEY

A plugged chimney which caused the house to become smoky brought out firemen at 6:15 Monday evening, to the residence of F. J. Buchanan, 195 O'Carroll street. No damage was done.

BACK TO MARMORA.

Mr. and Mrs. Tom Potts are returning to their former home in Marmora after an absence of eight years in Tweed, where Mr. Potts was proprietor of the Huyck House.

LEAVE BATTERY.

Two members of the 4th (R) Battery Heavy Anti-Aircraft have enlisted in the active army recently. They are Simon Claude Bronson, 515 Bolivar street, and Kenneth Wellington Hotrum, 533 Sherbrooke street.

COMMISSIONED.

Jack E. Huggins, who has been serving in the Prince of Wales Rangers (R) as Pay Sergeant, has been commissioned 2nd Lieutenant Paymaster.

APPROVE SEWER.

The only by-law passed by the Council Monday night authorized the laying of a sewer on Wolsley street, the work to be done as a local improvement.

16 Men Enlist At Armouries

From Peterborough and district, 16 men enlisted in Canada's active army during the past week, and have proceeded to Kingston for medical examination. It is possible, however, that some will be rejected on medical grounds, the recruiting sergeant at the Armouries said.

They are: From Peterborough, Clifford W. Smith, 468 Reid street; Gerald Paby, 43 Lansdowne avenue; Ken W. Hotrum, 533 Sherbrooke street; Charles D. Cromie, 270 Dublin street; Robert J. Cranley, 717 George street; and J. Hoar, 321 Simcoe street. From Lindsay, the following men enlisted: Joseph D. Besseth, 58 St. Paul street; Ross W. Donegan, 14 Lindsay street; Malcolm Stephens, 8 Millbrook street, Lindsay; Lorne English, 71 Patrick street; Fabian Mooney, 10 John street; A. Robson, 241 Kent street; Francis J. Collins, 10 Lindsay street. Others who enlisted were: John D. Sucee, R.R. 6, Peterborough; J. A. Hayes, Omemee, and Don L. Clark, Havelock.

Rambling Reporter

BEFUDDLED

A little comedy of errors was enacted Monday afternoon, when firemen rushing to the corner of George and Hunter streets found the root of the excitement to be an elderly man calmly trying to post letters in a fire alarm box. Time was when a red box on a street corner held no sinister implications. Today, one must deduce the following: "Is it a mail box, a fire alarm box, an outdoor juke-box, a parking meter, a cigarette, chewing-gum or soft drink machine, etc." And so the brain becomes befuddled, and one mails letter in fire alarm boxes and breaks the glass in a gum machine to call firemen.

Chinese Engineers Inspect C.G.E. Plant

Two members of the Technical Commission of the National Resources committee of the Republic of China visited Peterborough at the end of last week to inspect methods of manufacturing and producing now used in the Canadian General Electric Company.

It had been planned originally that the whole commission would pay a mass visit earlier in November, but unforseen circumstances delayed them on ther tour and they had to bypass this city. The two who came were Tsin-Yu Liu, director of the Kunming Electric Works and Yin Chih Hsu, formerly professor of electrical engineering at National Cental University.

Dustless Floor Sanding
Floor Laying
20 Years' Experience
GRAHAM Dial 9007

Invitation To Induction And Reception

The Session of St. Paul's Presbyterian Church extends to the members and adherents of the Congregation and all friends a hearty invitation to the induction services of the new minister, Rev. Samuel Johnston, on Thursday, November 30, at seven-thirty in the evening; and to a reception being given to Mr. and Mrs. Johnston in the Sunday School auditorium immediately following the induction service.

"WE STAND BEHIND IT"

Peterborough Lions Club, Peterborough Kinsmen Club, United Church of Canada, Bishop's House, Peterborough, Local Council of Women, Canadian Women's Voluntary Services, Peterborough B'nai B'Rith, Y.W.C.A., Catholic School Board, Peterborough Board of Education and others.

Religious leaders, business leaders, club executives, educational organizations in the city of Peterborough stand unanimously behind the Peterborough Memorial Community Centre.

THE PETERBOROUGH MEMORIAL COMMUNITY CENTRE

Police Abandon Search For Man Age 83

BELLEVILLE, Nov. 28 — (CP). — Police have discontinued search for 83-year-old Thomas McInroy of Highland Grove, who wandered into the woods October 11 and has not been seen since. McInroy was understood to have had about $900 in his possession when he disappeared.

Inspector Harry Storey of Provincial Police headquarters here said there was no indication of foul play in connection with the disappearance, and it was presumed the old man had died of exposure.

Mr. McInroy, he said, was accustomed to wander away from time to time and his absence was not considered serious until several days had passed.

Plan Broadcast To Aid Hospital

Representatives of labor, home owners, industry and women of Peterborough will be heard over CHEX at 6:45 this evening speaking in support of the new Civic Hospital bylaw. A. E. Borland, secretary of the Allied Labor Council will represent labor; Ian McRae, works manager of the Canadian General Electric Company will represent industry; Alderman Herbert Bradburn will speak for home owners, and Mrs. Vernon Morphet, president of the Nicholls Hospital Auxiliary will speak for the women. James Wharry will be master of ceremonies.

Two additional broadcasts are being planned, one for Friday evening at 6:45 when representatives of the Canadian Legion, Retail Merchants, Medical men and women will be heard. On Saturday evening D. G. H. Melton will speak at 6:45.

Rotary Endorses Money Bylaws

Both the money bylaws that are going before the ratepayers Monday for their approval were unanimously endorsed by the Rotary Club Monday.

The motion by Ian F. McRae was seconded by Fred L. Roy, recommending the Civic Hospital bylaw to raise $600,000 and the Community Memorial Centre for $75,000.

"A week from today (Monday) the people of Peterborough are going to decide on two very important projects," Mr. McRae said. "I know you all realize the importance of the hospital that is being proposed, and also that for the Memorial Centre two-thirds of its financial objective has already been reached.

I hope the hospital vote will be a decided success, that you will give it your best support, that we shall have a heavy vote on Monday, and that you are all going to vote "yes" on both projects. If you accept responsibility for them, then you must get out and vote and work for them."

Actually the Club affirmed its support of the Memorial Centre in a motion by Charles S. Cummer seconded by John Hornel.

The members were also asked by G. S. Matthews, chairman, to provide their cars to the Women's Auxiliary of the hospital. They want fifty cars, one for each polling place, to assist in getting out the vote. This was the appeal to Rotary, and E. L. Sackville explained that cars would be required for only two hours and would be in competent hands.

BRIG. JAMES MESS RESIGNS

MONTREAL.—(CP).—The Montreal Gazette said today that "according to a report from Ottawa last night" Brig. James Mess, director of recruiting for the Canadian Army since 1941, had resigned.

KILLED OVERSEAS — Cfn. George W. Zinston, son of William John Zinston, RR 2, Lakefield, has been killed overseas while serving with the Royal Canadian Electrical and Mechanical Engineers.

The PETERBORO METAL COMPANY
Plumbing and Heating Materials
236 Simcoe St. Tel 8301

To Honor the Dead...To Serve the Living!

The Peterborough Memorial Community Centre

They paid a price we cannot pay,
They gave their lives that we might live,
The years they sacrificed are ours;
If we forget ...who will forgive?
So young they were, a gallant band ...
Who gave their lives for common good,
That children coming after them
Might never bow in servitude.

They shall not lack a fitting theme,
We'll build in Faith as well as stone;
No cold unliving cenotaph
That honors Memory alone.
No, let us raise a worthy tower,
A heart for our community,
Where neighbors meet, where children play,
Where we build lasting unity.

For Brotherhood they fought, and died
For Neighbors ...living safe and free.
A place to keep this dream alive
Let Peterborough tribute be.
Let no one ponder on the cost,
There is no cost too great to pay
That keeps alive their memory
With a safe place where children play!

The above was contributed by Edna Morrow Dawson, who has given her husband, one brother and a second brother is missing in the present conflict.

Board Of Works Demands Removal Of Storage Tanks

Removal of the gasoline and oil storage tanks of the British-American Oil Company and the Canadian Oil Company "to a point outside the city" and as as soon as possible, was the ultimatum of the Board of Works Monday night in adopting the report of its special committee made up of Fire Chief Gimblett, Chief Constable Thompson, City Engineer Parsons and Alderman Sullivan, chairman.

The observations and findings of the committee were published in the Examiner last Saturday.

A secondary proposal in the report was also endorsed by the Board: "That all wholesale distributors should be compelled to construct good wire fences and place 'danger' signs on those fences or on the property, and wherever it is practical have a watchman on night duty."

The Council's resolution by Alderman Sands, seconded by Alderman Bradburn, is directed to the gasoline supervising divisions of the Ontario Department of Highways "strongly requesting" that the requested removal of those two storage depots on Hunter street east be officially ordered, or that the licenses of British-American and Canadian Oil Companies be cancelled.

Four other oil and gasoline companies escape the strictures of the special committee, and endorsed by the Council, but they are going to be asked to conform with the other safety suggestions, even to the appointment of night watchmen if that is practical.

Cancel Or Else.

As to asking for cancellation of the two companies' licenses, Alderman Ovens laughingly remarked: "It won't be safe for any of the aldermen to go over to Ashburnham until they are cancelled."

Mayor Hamilton initiated the resolution with a long preamble to which Alderman Ovens commented: "This isn't the Utilities Commission, Mr. Mayor," a reference to the Hamilton harangue in asking the Commission to dip into their reserve funds for a chunk of money to help build a general hospital.

His Worship was enumerating causes to be cited to the Department of Highways: "Obsolete equipment and construction; dangerous community conditions; constitutes serious fire hazard and derreciation of Ashburnham property values," when Alderman Sands interjected his "seconder."

"But, I'm not through yet," Mayor Hamilton said.

"Sounds good to me as far as you have gone," Alderman Sands replied.

Mayor Hamilton said he was particularly pointing to the British-American Oil set-up.

"The Canadian Oil is just as great a hazard," said Alderman Sullivan. "I'll leave it to City Engineer Parsons."

"That's right," Mr. Parsons said.

No Improvement.

"Canadian Oil have made no serious effort to improve what they have and protect the property over there," Alderman Sullivan commented.

Aldermen Sands and Swanston said almost in unison: "Give them both the works."

Alderman Bradburn said there was not much hope of getting any wire fence, and a tart summary of the whole affair was Mayor Hamilton's statement, "We don't want them fixing up their tanks. We want them out of there."

A letter from C. W. Caskey, acting Deputy Fire Marshal, Toronto, advised removal of the Canadian Oil tanks, but on some other points the Council's comment was that he "pulled his punches."

Juveniles Plead Guilty To Theft

Two fifteen-year-old boys, both sons of widows, entered pleas of guilty in juvenile court today to a charge of having broken and entered the store of J. J. Dennie, 405 George street south and stolen a quantity of cigarettes and a small sum of money.

One of the youthful prisoners who had previously been convicted of breaking and entering the Louis Billiards' store and committing theft and had been given suspended sentence on that occasion was committed to the Bowmanville Boys' School.

The other fifteen-year-old was given suspended sentence.

The boy committed to the Bowmanville school, it was stated in court, had succeeded in enlisting with the Canadian overseas forces when only fourteen years of age but had been discharged after several months' training.

Giving evidence in the case this morning C. J. McGillen stated that entrance had been gained to the Dennie store through a window. The witness said that the accused had been previously convicted of breaking into Louis Billiards here and had been given suspended sentence and that within the last two weeks he with the other boy dealt with this morning had been charged in Galt with breaking and entering a garage.

War—4 Years Ago

By The Canadian Press

NOV. 28, 1940—Liverpool bore brunt of heavy German air raid. R.A.F. hit armament factories at Dusseldorf and Mannheim; bombed Port Edda, Durazzo and Elbasani in Mediterranean theatre. Defence Minister Ralston arrived in England.

New Cars

VANCOUVER, Nov. 28—(CP).—Ben Sadowski of Toronto, president of the Federation of Automobile Dealer Associations of Canada, said yesterday that four to six months after the German war ends new automobiles will be rolling off the assembly lines for civilian use. The first post-war cars will be mostly 1942 types with minor innovations, he said.

Are You Aware Of The Fact?

That while Peterborough ratepayers have been asked to pay $58,000 towards the upkeep of Nicholls Hospital in recent years this has been due to the fact that Nicholls Hospital is an old obsolete building, heated by eight furnaces and a urit which is impossible to operate in an economical manner.

That Belleville with its fine new modern hospital has been able to retire $12,500 a year for the past five years on its debt of $125,000.

That should a deficit occur with the new Civic Hospital Peterborough County has agreed to participate in the operation of the hospital.

That the cost to the average home owner in Peterborough for the new Civic Hospital will only be the price of a chocolate bar a week.

Country School Assists Christmas Fund

To succeed beyond ones best expectation should provoke a grand feeling, and when the work that has proved so successful happens to be in the realm of doing some good for other people in distress, this should act as the finest of encouragements to continue good deeds, when the need and occasion arises.

The pupils of school section No. 1 North Monaghan, better known as Breiley's School, taught by Mrs. H. Batten, held a sale of home-made baking and fancy work through the assistance of their parents, on the market on November 18. It was for the purpose of raising money for their Junior Red Cross, and the special donation for Christmas now being raised by the Peterborough and District British War Victims Fund.

In conjunction with this they also sold tickets for a draw on a quilt, made by their mothers, and their success was beyond their best expectations. If one had witnessed them at work, as it was the privilege of the writer to do, they would appreciate why this was so, and how well deserved it was from the energy they displayed in setting about this labor of love for others.

Raised $59.30.

This may be best judged from the fact that these combined activities netted them the splendid total of $59.30, which when equally divided, gave the sum of $29.65 to each of the two worthy funds for which they had laboured so well.

The draw for the quilt was made by Mr. Ruth, and resulted in Mrs. Cephas Bolton, a pupil of the school in years gone by, winning the coveted prize.

This same group of children under the same teacher, were also participants in the special donation for Christmas of last year, sent to the Lord Mayor of London at that time, so it would seem quite appropriate to give them the text of one of the original letters received in the early months of this year, in thanks for the benefits the children of Britain derived from thier work at that time.

A young boy by name of James Gibson writes thus from his foster home at Leyburn in Yorkshire, "My sister Vera and I gratefully thank all who have so kindly helped us at Christmas. We had a lovely Christmas party at school, and went to see the pictures. This is our fifth Christmas at Leyburn with Miss Campbell.

Away From Home.

We have never seen home since October 1st, 1939. My father and mother both died last year. We have a sister gone back to Gateshead to work in a factory, she was with us here until last year. My only brother is a prisoner with the Japanese. We have had such a happy Christmas, we thank you very much and a happy New Year."

There is real tragedy and pathos underlying these innocent words of a young boy in the midst of the grateful thanks he sends on behalf of himself and a still younger sister, which should make all who assisted in the good work, very glad indeed that they had a hand in giving them some little happiness at that time.

A bit more emphasis on the part school children are playing by helping children such as these, is given by a contribution also listed today as coming from S. S. No. 8 Emily, through their teacher Don Sutton.

Previously acknowledged	$84,223.65
Pupils of School Section No. 1 North Monaghan, Breiley's School per Mrs. H. Batten, teacher	29.65
Pupils of S. S. No. 8, Emily, per Don Sutton, teacher	1.25
Total to date	$84,254.55

Council Does Work Unheeding Election

"There are not many votes on that street," Alderman Bradburn jokingly remarked Monday night as Alderman Swanston relayed to the Board of Works a request from a resident of Bethune street, between Perry and Lake streets, to have filled with cinders or gravel a hollow spot in the road where surface water gathers. The Council proceeded with its affairs Monday night with scant attention to the near approach of the advanced elections day. Routine business was light, and when it was disposed of the members retired to the board room for meetings of the Finance Committee and the Board of Works. It was after ten o'clock when they adjourned until next Tuesday night.

EUCALYPTUS BEVERAGE

The Australian Koala bear never drinks, but obtains moisture from the young eucalyptus leaves on which he lives.

W. R. TURNER
Phone 4971 195 Simcoe St.
Heating—Plumbing
Sheet Metal Work
CONTRACTING, JOBBING REPAIRING
"CRANE" PLUMBING FIXTURES
"IRON FIREMAN" STOKERS
"HECLA" FURNACES

BACK AT POST — Stoker 1 Leonard Symonds, son of Mrs. Violet Symonds, 564 Murray street, has returned to his station, HMCS Montcalm, Quebec, after spending a few days at his home.

Police Chief Guilty On Traffic Count

Police Chief William Parcels of Norwood was found guilty Monday afternoon on a charge of careless driving, after a trial that took most of the day.

Chief Parcels was fined $10 and $2.50 costs by Magistrate O. A. Langley, K.C. who in his judgment said that the Norwood man in entering the intersection as he did without making sure that the move could be made in safety had been guilty of careless driving.

The accused was defended by T. J. Carley, K.C., and Provincial Constable Archie Grayling who laid the charge prosecuted.

Earl Hoffman, Havelock, a former member of the R.C.A.F. was similarly charged, the charges arising out of an accident at the corner of Cokborne street and Highway 7 in Norwood.

Hearing of the Hoffman case, the evidence in which was similar to that given in the Parcels charge was not completed yesterday and was adjourned until Wednesday.

W. J. Arthur Fair appeared for the accused and Provincial Constable Grayling looked after the prosecution.

Gordon Armstrong, London street, was charged in police court this morning as a third offender with being drunk, pleaded not guilty and the case was enlarged when the police were unable to give evidence today.

Ernest Anstey, Smith township, who pleaded guilty to a drunk charge was fined $10 and $2.50 costs.

To Discuss Huns

PARIS, Nov. 28—(AP)—Germany's future and "collective and security" are expected in informed French diplomatic circles to be the two chief topics of conversation between General de Gaulle and Premier Stalin, toward whose Kremlin stronghold the French liberation leader was speeding today.

Police Solve Mystery Of Baby Case

Cooperation between Children's Aid Society officials, provincial police and the Peterborough police department has made it possible, local police say, to clean up the mystery of the three-weeks old girl baby abandoned on the porch of a house at Bethune and Murray streets on the night of Tuesday, October 24.

Mrs. Shirley Deyell Pogue, proprietor of a boarding house at 12 Cambridge street, Lindsay, was arrested Monday afternoon by Detective Sergt. W. E. Meagher, Detective John Stevenson and Police Matron Mrs. Dorothy Maquire.

This morning before Magistrate O. A. Langley, K.C., the 38-year-old Lindsay woman was charged with abandoning the baby.

Mrs. Pogue who was not represented by counsel, elected summary trial.

"I would say I wasn't guilty" the woman said when asked to plead. "It wasn't me who disposed of the baby".

Crown Attorney V. J. McElderry, K.C. announced that the Crown was not ready to proceed this morning, and Mrs. Pogue was remanded until Friday morning.

"I keep a boarding-house and I have all the ration books with me. I want to get back", the accused said in asking for bail.

Gets $500 Bail

"The Lindsay police say that she is not in the least likely to run away" said Detective Sergt. W. E. Meagher.

Bail was fixed at $500 and Crown Attorney McElderry who said that the woman had two other children and was separated from her husband, stated that he was willing to accept Mrs. Pogue's own bail.

The arrest of Mrs. Pogue followed an investigation that has been going on for some time. According to police, the abandoned baby was born in a private hospital in Little Britain, 12 miles from Lindsay and was released from that institution at 8 o'clock on the Tuesday evening the child was found here two hours later.

Police are still investigating another angle of the case and another arrest may be the result of their check-up of new developments.

Liquor Control Board Meets At Court House

The Liquor Authority Control Board, appointed this year by the Ontario Government, will hold public sessions at the Court House to deal with applications for renewal of liquor authorities in the six counties of which Peterborough is the largest centre.

The members of this board are Judge W. T. Robb, Orangeville; J. Fred Reid, Windsor, and W. T. Nugent, Lindsay.

J. F. Strickland, K.C., is deputy registrar. The district comprises the counties of Peterborough, Durham, Ontario, Muskoka, Victoria and Haliburton. More than fifty beverage room authorities are expected to be represented at the local sessions which begin Wednesday at 10 a.m.

CHEX Broadcast CHEX
IN SUPPORT
CIVIC HOSPITAL BY-LAW
To-night, November 28th at 6.45
Hear
A. E. BORLAND—Representing Labor
IAN McRAE—Representing Industry.
ALD. HERB. BRADBURN—Representative Property Owner
MRS. E. V. MORPHET—Representing Women
Additional Broadcasts Friday at 6.47 p.m. and Saturday at 6.45 p.m.

YOUR BLOOD CAN SAVE HIM

Thousands of blood donors are needed each week to supply life-saving serum for the Armed Forces. Give a pint of blood to save a life. For appointment call Red Cross Blood Donor Service.

PHONE 8284
OR COME TO 135 BROCK ST.
ANY MONDAY OR WEDNESDAY

Personals and Social

TWO-YEAR-OLD GETS IN TROUBLE — There's an ordinance against bathing in the nude at Miami Beach, Fla., and that is why two-year-old Pamela Gray is in trouble with a big hunk of law in the form of Officer Ray W. Ewing. However, when the young mermaid explained that a wave had washed off her tiny trunks, the law took a lenient view and the charge was not pressed.

Relay Racing Provides Fun at YW Swim Meet

An exciting relay race between Y.W.C.A. and Y.M.C.A. teams and a sparkling demonstration by the Silver Finettes highlighted the program of the swimming meet at the Y.W. Monday evening, which was presented before a large crowd.

In addition, competitions for the various championship cups were conducted, with a large field of entries in each section, and several races and a treasure hunt served to round out the program. Judges for the event were Gordon Minty, Stan. McBride, and Miss C. Littlefield, in charge of the meet, assisted by Mrs. H. T. Rehill and Mrs. W. Perks. Mrs. I. H. Vernor presented the trophies, and Miss L. Brownscombe presented the prizes.

Among the numbers presented by the Finettes were the full diamond float, crawl and dolphin, floating ladder, double pinwheels and shuttle and umbrella float. Mrs. J. Forbes directed the demonstration. Don Campbell gave a demonstration of the new bi-lateral crawl.

The draw for the fur tie, donated by Mrs. Forbes, was made during the evening by little Helen Walker, and Miss B. Hynes, Rogers street, was the winner. Proceeds from this draw will be used for the travelling expenses of the Finettes.

Race Results

Races and the winners are as follows: 25 yards, free style, 15 years and under, Elsie Black, first, and Catherine Clifton, second; babies' race, 12 yards, free style, eight years and under, Donna Brotherstone, first, and Linda Dundas, second; 25 yards, free style, 13 years and under, Barbara Harris first, and Gillian Groombridge and Patsy Williams, second; 25 yards, free style, 10 years and under, Margaret Martin, first, and Arleigh Brotherstone, second; 25 yards, free style, 16 years and over, Ethel Hopkins, first, and Mabel Barnes, second. In the Y.W.C.A. versus Y.M.C.A. relay race, 10 yards, the Y.M.C.A. team won the competition. Winner of the treasure hunt was Ruby Meighan.

Contestants 16 years and over were eligible to enter the competition for the senior city championship, and Morrow Trophy. Ethel Hopkins was the winner, with 79 points, in nine competitions, and Bobby Wilson was runner-up. The babies' (eight years and under) championship cup, the Wood trophy, was won by Donna Brotherstone, with 36 points in five competitions, while Yvonne Grant was second. The Comstock Trophy, for the intermediate (15 years and under) diving championship, went to Catherine Clifton, with 39 points in six competitions, and Elsie Black was runner-up. The team of Ethel Hopkins and Mabel Barnes was winner in the life saving race for bronze Ontario Life Saving Medals, while the other teams, Iris Forbes and Lillian Wood, and Bobby Wilson and Isobel Crary, tied for second spot.

YOU WOMEN WHO SUFFER FROM
HOT FLASHES
If you suffer from hot flashes, weak, nervous irritable feelings, are a bit blue at times—due to the functional "middle-age" period peculiar to women—try Lydia E. Pinkham's Vegetable Compound to relieve such symptoms. *It helps nature!* Follow label directions. Worth trying!
LYDIA E. PINKHAM'S VEGETABLE COMPOUND

LADY, YOUR CORSET BELONGS ON SOMEBODY ELSE!
Worried because your figure sags, your spirits lag? You probably bought your corset by *size!* And you shouldn't... *because two women of the same size seldom have the same proportions.* That is why, when you buy a Charis, a Graduate Charis corsetiere takes ALL your measurements, then prescribes your garment from as many as 77 models in a size! No wonder women rejoice in the amazing control and comfort of Charis!
IT MUST GIVE THE RIGHT SUPPORT, OR CHARIS WON'T LET YOU WEAR IT!
Charis PERSONALIZED CORSETRY
MISS JOSIE HEFFERNAN
843 Water St., Peterborough

HERE'S A SIMPLE AID TO Clear-Eyed MORNING SPARKLE

Do This before you go to bed
Do you wake up feeling really *fresh?* Or do you frequently feel listless and heavy?
New, Improved Ovaltine helps to relieve that feeling of nervous tension. Its special food elements are processed for easy digestion. These food elements help to replenish the body while you sleep.
New, Improved Ovaltine contains more of Vitamins A, B_1 and D, and the minerals Calcium, Phosphorus and Iron, than ever to replenish worn out muscle, nerve and body cells.
Try *New, Improved* Ovaltine. See if it doesn't help you to wake up fresher, more buoyant. Get Ovaltine today at your drug or food store.
NEW, IMPROVED
OVALTINE

Warsaw Personals

The Sunday School teachers of the United Church met at the parsonage for their monthly discussion period on the lesson problems It was decided to hold a White Gift service on Sunday, December 10.

The Young People held their regular meeting in the basement of the United Church. The evening was spent reading over the play Y.P. hope to produce soon. Earl Clements was in charge of some contests.

ALWAYS TIRED —Yet Sleep Didn't Help!
Doesn't it feel swell to wake up in the morning clear-eyed, refreshed, full of pep? Yet so many, especially over 40, get up tired all over, with aching joints, never really feel their best.
The reason is often a common complaint—a system clogged with poisonous food waste. Like many people, you need help to clean out a sluggish system, get back pep and sparkle rightfully yours. The mild action of BILE BEANS is an effective aid thousands rely on.
Made from 10 pure vegetable extracts, Bile Beans are so gentle, yet effective, they are called "The Medicine That Wakes Up Nature" These small laxative liver pills tone up the system by stimulating flow of liver bile, so essential to good digestion and daily regularity.
Why not enjoy that "glad-to-be-alive" feeling every day? Try Bile Beans tonight—they work while you sleep. Over 7 million boxes used last year, convincing evidence of how greatly they are helping others.

Stoker 1 Bob Quirt, R.C.N.V.R., who has been serving on a minesweeper, is spending a furlough with his parents, Mr. and Mrs. J. H. Quirt, 425 Sheridan street.

◇ ◇ ◇

Mrs. C. Workman has returned to her home in Lindsay after spending the week-end with her parents, Mr. and Mrs. M. McIlwain, 815 George street.

◇ ◇ ◇

Her friends will be sorry to learn that Mrs. William Anderson, 395 Edison avenue, has received a cable informed her of the death of her brother, in Clydebank, Scotland.

◇ ◇ ◇

Flight Lieut. T. Smart and Mrs. Smart, of Toronto, spent the week-end in Peterborough with the former's parents, Mr. and Mrs. John Smart, Maude street.

◇ ◇ ◇

Mrs. W. R. Rogers of Toronto, has returned home after spending the week-end with her parents, Mr. and Mrs. M. McIlwain, 815 George street.

◇ ◇ ◇

Telegraphist (T/O) J. E. (Jack) Craig, R.C.N.V.R., returned to his duties this morning after spending a furlough at the home of his parents, Mr. and Mrs. Fred D. Craig, 544 Water street.

◇ ◇ ◇

Stenley Wheeler, of Cloyne, Ontario, is spending two weeks with his son-in-law, Bert Rowe, who has recently been discharged from Canada's armed forces, after serving four years.

◇ ◇ ◇

Pte. J. McIlwain has returned to his station at Simcoe, after spending the past week with his parents, Mr. and Mrs. M. McIlwain, George street.

◇ ◇ ◇

A display of war work, arranged by Mrs. H. Steggles and Mrs. W. C. McCreery, will be featured at the Christmas tea and bazaar, sponsored by the Peter Robinson Chapter, I.O.D.E., Saturday afternoon at the Y.W.C.A.

◇ ◇ ◇

Mr. and Mrs. M. J. Julian, 558 Chamberlain street, have announced the engagement of their eldest daughter, Josephine Julian, to Flight Sgt. Roy Hadwyn, R.C.A.F., son of Mr. and Mrs. W. Hadwyn, 31 Albert street, Lindsay. The wedding will take place December 23.

◇ ◇ ◇

The executive of the King Edward Home and School Association, headed by the president, Mrs. G. Harris, is in charge of the Christmas tea and bazaar, being sponsored by the Association, to be held Wednesday afternoon in the kindergarten room. A sale of aprons, towels, knitted goods and home cooking will be featured.

◇ ◇ ◇

Patronesses for the annual Nicholls' Hospital Alumnae dance, Wednesday evening at the Brock street arena, will be: Mrs. Jack Thornton, president of the Alumnae Association, Miss E. G. Young, Mrs. H. A. Mitchell, Mrs. E. V. Morphet, and Mrs. John Hornal. Mrs. V. Janeway as general convener, and Miss Betty Beer as social convener, are the committee in charge.

◇ ◇ ◇

Bride Entertained

Prior to her recent marriage, Mrs. Clem. Galvin, nee Marion Whaley, was widely entertained by friends and co-workers. Among the social activities in her honor was a personal shower, with Mrs. Earle O'Toole as hostess, at her mother's home, London street. The staff of Peerless Engineering in Toronto, presented Mr. Galvin with a lazy boy chair and footstool, as a wedding present.

◇ ◇ ◇

Discuss Missionary

Donato Saldis, a missionary in Bolivia, was the topic for discussion at the regular meeting of the Murray Street Baptist Young People's Union, Monday evening. After Miss Dale Dugan had given a brief outline of his early life, Miss Jessie Haddow, who had known him while she was in Bolivia, gave a few personal glimpses of the man, as she remembered him.

The Service Commission, headed by Miss Dugan, was in charge of the meeting. Mrs. Eileen Steele gave the call to worship, and after a singsong, Miss Margaret Wright led in prayer. Raymond Sutcliffe took up the offering.

Keene Woman In 83rd Year

KEENE, Nov. 28 — (ENS). — The Birthday Club and other friends spent a happy evening with Mrs. Janet Edwards, when she celebrated her 82nd birthday. Although she has been in failing health for some time, she was able to enjoy her birthday.

She received many cards and presents, the outstanding one being a beautifully iced tiered fruit cake, decorated with candles. The evening was spent quietly with some community singing. Her son George, with whom she makes her home, thanked her friends for their thoughtfulness and lunch was served.

Norwood News

Mrs. R. Fennell of Brantford spent the week-end with Mrs. S. Fennell.

Miss Doris Johnson of Brampton spent the week-end with her parents, Mr. and Mrs. Johnson.

Mr. and Mrs. Grant Hunter of Port Perry spent the week-end with Mr. and Mrs. W. Webb.

Mr. and Mrs. V. Fuller and Margaret Anne, Peterborough, visited on Sunday with Mr. and Mrs. R. McMillan.

Miss Helen Scott of Peterborough visited Mr. and Mrs. W. K. Scott.

Miss Greta Huffman of Toronto spent the week-end with her aunt, Mrs. F. Webster and was a guest at the Mutton—Glover wedding on Saturday.

A baptismal service was held at the United Church on Sunday morning when the infant daughter of Mr. and Mrs. Gordon Stevenson, Marion Isabel, and infant son of Mr. and Mrs. H. Carbrey, Robert William, were baptized.

Dr. A. R. Atkinson received word of the death of his only sister in the R.C.A.F., in an airplane crash on Saturday.

Miss Doris Leeper of Toronto spent the week-end with Mr. and Mrs. C. Fredricks.

Mrs. Fred Long of Peterborough spent a few days with Mr. and Mrs. W. Kavanagh.

Ted Fennell, R.C.A.F., Trenton, spent the week-end with Mrs. Fennel and other relatives.

K. Wright, R.C.A.F., Toronto, spent the week-end with his parents, Mr. and Mrs. G. Wright.

Mrs. H. Johnson of Toronto attended the funeral of Mrs. S. Kavanagh on Saturday.

CHOSEN PIN-UP GIRL—AW-1 Charmian Gibson, RCAF, Women's Division, now stationed at Summerside, Prince Edward Island, has been chosen as the pin-up girl for the station in a beauty contest. Although she was the last to go on the platform, the judges felt she merited a place at the top of the list. AW-1 Gibson is the daughter of Mr. and Mrs. James Gibson, RR 4, Peterborough, and is a wireless operator. Prior to enlisting, she worked at the CGE and this picture was taken recently when she was bridesmaid at her sister's wedding.

Wren G. Doleman At RCN Hospital

One of the group of Sick Bay Attendants, cheerful and efficient workers at RCN hospitals, is Wren Gwendolyn Doleman, daughter of Mr. and Mrs. E. Doleman, 544 Edison avenue. Before enlisting in 1943, Wren Doleman was employed at the Dominion Woollen and Worsteds. Following a short training period, she went to HMCS Stadacona in Halifax in April, 1943, and also served at HMCS Cornwallis.

She returned to Stadacona in May of this year, and has been employed since then on the staff of the RCN hospital. Navy officials feel she is well qualified for her SBA duties, having been a member of the St. John Ambulance Association in Peterborough for three years. Her father, a veteran of the First World War, is now serving with the Veterans' Guard of Canada, and is stationed at Farnham, Quebec.

Marmora Girl Becomes Bride

MARMORA, Nov. 28—(ENS)—A pretty wedding was solemnized at the Sacred Heart Church, Marmora, at 9:30 a.m. on Monday, when Annie Mildred Finnegan, daughter of Mr. and Mrs. John Finnegan of Marmora became the bride of Arthur George Campion, son of Mr. and Mrs. Harry Campion, also of Marmora. Rev. Father H. J. Farrell officiated. The sanctuary was adorned with yellow and white chrysanthemums and fern. Miss Rita Deacon played the wedding music.

Given in marriage by her father, the bride looked charming in white satin net with matching accessories. She wore a finger-tip veil with halo and carried a bouquet of pink roses and tri-colored chrysanthemums. Miss Estella Burkett of Belleville, cousin of the bride, was bridesmaid. She was attired in pink georgette with matching veil and carried a bouquet of white chrysanthemums and red roses. Best man was Bernard Finnegan, brother of the bride. Her two other brothers Michael of Picton and John of Perth acted as ushers.

Following the ceremony the wedding dinner was served at the Royal Hotel at which twenty-eight guests attended. Later the couple left on a honeymoon to Toronto and points west, the bride choosing a brown sports coat with matching accessories. Upon their return they will take up residence in Deloro.

Needlecraft Pattern

It's the little touches that make a house a home! Give your chairs and sofas a new lease on life with this filet crochet chair-set.

Equally charming as scarf ends or a buffet set. A design everyone will admire. Pattern 825 has directions, charts, stitches.

Pattern Number ....

Size ....

My Name ....

....

Address ....

I enclose 20c for postage

Good News! for folks with sniffly Head Colds
Quick relief from the sniffly, sneezy, stuffy distress of head colds is what you want. So try Va-tro-nol—a few drops up each nostril—to reduce congestion, soothe irritation! And Va-tro-nol also helps prevent many colds from developing if used in time. Try it! Follow directions in folder.
Special Double-Duty Nose Drops Works Fast Right Where Trouble Is!
VICKS VA-TRO-NOL

Fraserville

Mr. Harry Seabrooke of Fraserville, was a recent guest with friends at Havelock.

Miss Winnifred Hall of Peterborough, spent the week-end with her parents, Mr. and Mrs. Chester Hall of Fraserville.

Mr. and Mrs. A. Hewitt and Mr. and Mrs. L. Hewitt and Herbie were Sunday guests with Mr. and Mrs. Arnold Hewitt of Peterborough.

Mrs. R. Wood has returned to her home at Fraserville after spending the past month with her daughter and son-in-law, Mr. and Mrs. Edward Shortt of Belleville.

Mr. and Mrs. Dentzil Moffat of Fraserville, visited on Sunday with their daughter and son-in-law, Mr. and Mrs. Howard Brady of Peterborough.

Fraserville Sunday school are making plans for their annual Christmas entertainment. The committee in charge are as follows: Miss Elinor Pue, Mrs. L. L. McClenaghan, Mrs. L. Hewitt, Edgar Hogg and Ray Bothwell, and Mr. and Mrs. R. Findlay of Fraserville.

Kissin's always fun! WHEN BREATH IS SWEET AND FRESH!

76% of all adults have *bad breath!* Play safe—use COLGATE'S TOOTH POWDER
Scientific tests prove conclusively that in seven out of ten cases COLGATE'S TOOTH POWDER instantly stops oral bad breath.
SAVES YOU MONEY! Compared to other leading brands, a large tin of Colgate's gives you up to *30 more brushings*, a giant tin up to *46 more brushings*—for not a penny more!
TIP TO SMOKERS! Colgate's Tooth Powder is one of the quickest, easiest ways to guard against tobacco stain and tobacco breath! Get Colgate's today.
COLGATE'S TOOTH POWDER 25c 40c
CLEANS YOUR BREATH AS IT CLEANS YOUR TEETH
COLGATE'S TOOTH POWDER
Colgate's Nylon Toothbrush
Colgate Nylon bristles can't get soggy. Special Value 29¢

ZELLER'S
RETAILERS TO THRIFTY CANADIANS
HOSTESS "AIDS"
Handy-dandy Sets of sparkling clear Crystal-glass, for informal occasions. You can tea and luncheon your favourite friends without having to say a silent prayer for the safety of your irreplaceable best China or Cut Glass! Zeller's Crystal-glass Sets are useful, decorative and inexpensive . . . yes, ALL THIS AND GIFT-RIGHT TOO!
BEVERAGE SET
Right for Home Use!
Right for Giving
1.39
8-inch Serving Tray! 32-oz. Jug! Four six-oz. Tumblers! Especially lovely becauseof the fluted design and gracefully shaped pieces! Zeller-Thrift-Priced!
Relish or "Hostess" Set
1.69
13-inch Tray, partitioned for serving assorted pickles, relishes, crackers, and other "goodies." With covered jar in centre. Zeller-Thrift-Priced!
5-Pc. TABLE SET
Grand Gifts for Showers or Weddings
Sugar Bowl, cream jug, covered Jam jar, and 8-inch serving tray. Neatly boxed for gift-giving. Zeller-Thrift-Priced.
1.69
STORE HOURS
Monday to Friday 9 to 5.30
Wednesday 9 to 12.30
Saturday 9 to 6
ZELLER'S LIMITED

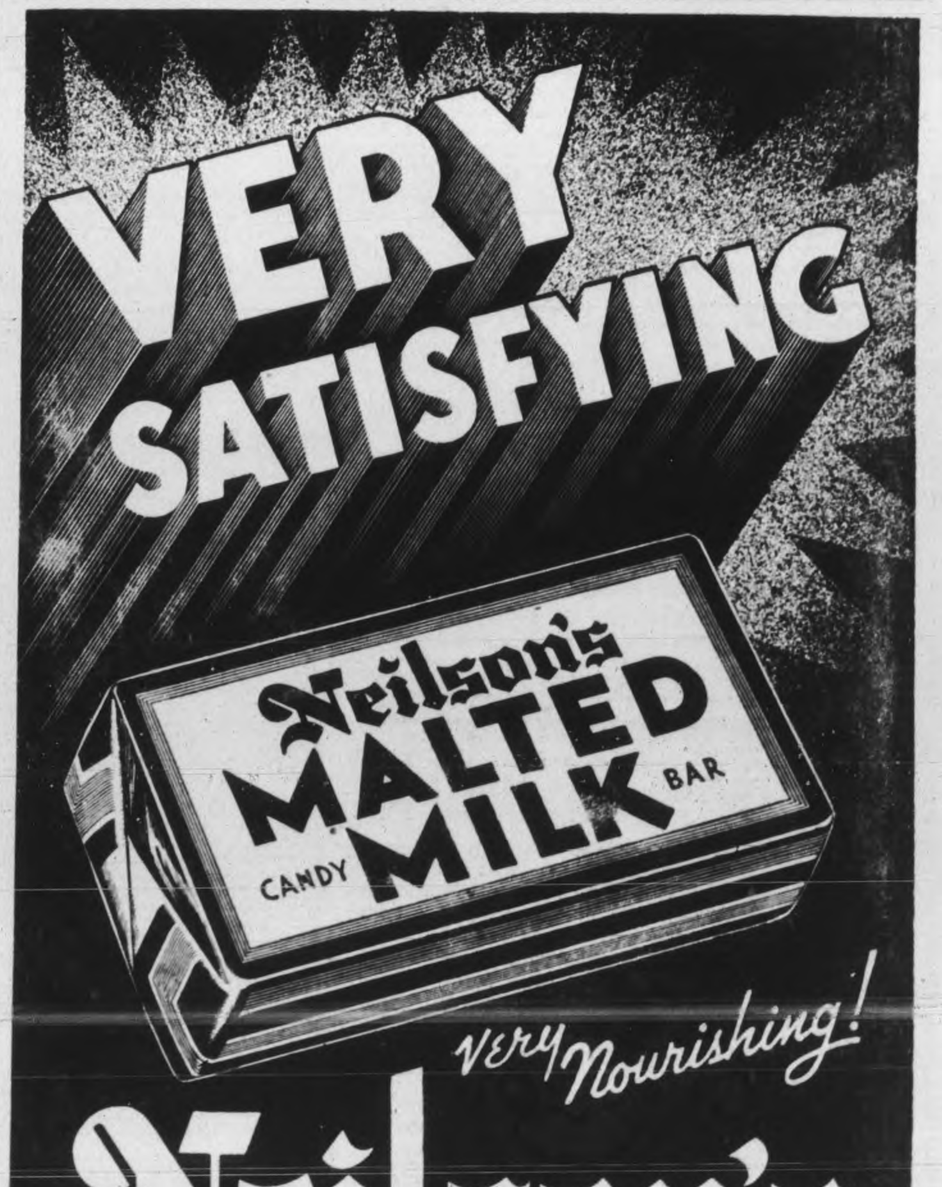

Study Placement Of Disabled Men In Jobs After The War

Plans for the utilization in industry and commerce of physically and mentally handicapped veterans and civilians were brought before a meeting held under the auspices of the Citizens Advisory Committee of the Unemployment Insurance Commission Monday evening by E. L. Merrill, special placement officer of the Ontario region for handicapped people. Guests and members of the Peterborough Citizens Rehabilitation Council and the Veterans Committee of the Canadian Legion attended.

A procedure of fitting "partial capacity" persons to "partial capacity" jobs forms the essence of these plans, which are already in operation in some Canadian centres. Veterans and civilians with handicaps are to be placed in positions calling only for the ability they still possess, despite the handicaps.

After the war when reconversion of industry and re-shuffling of labor will coincide with the release of men and women from the armed forces, there will also be the problem of a large group of handicapped civilians who have taken their place in the ranks of labor and commerce during the wartime manpower shortage. They have done a good job in critical times, and will expect to continue their employment in the post-war era.

An Enormous Task

These plans are being made, and put into operation, so that the enormous task of fitting not only veterans, but disabled civilians into employment, may be facilitated, and possibly solved.

Mr. Merrill in his detailed discussion of this important issue, told the meeting that the Unemployment Insurance Commission approach to the matter is a fact that emerges when jobs are broken down by standardized Job Analysis procedure. The first step is to appraise the remaining capacities of disabled persons seeking employment. Being a specialized technique, the Employment Service has been divided into two divisions: (1) General Placement Service, for those whose placement in employment is a routine matter because of previous experience or other variables, and (2) Special Placement Service, which included among others, those with physical or mental handicaps.

Officers are being chosen to analyse the abilities and disabilities of each handicapped person very thoroughly by the use of case records, medical reports, questionnaires and tests. They are able after this study to determine reasonably well what each handicapped person can do with his remaining capacities.

Can't Make Jobs

But, Mr. Merrill warned, the Employment Service cannot make the jobs for these people; that must be done by the employer. For that reason, employers are being made acquainted with the situation, and the hope is they will become interested, and grant permission for the surveying of their plant jobs and the listing of those jobs which do not require the complete capacities of an average, able-bodied man.

Special forms have been printed for this "breaking down" of jobs process, and these are being made available to employers.

"If some systematic thought and attention is giving to placing them in employment, they are quite capable of self-support and the maintenance of a normal life in our communities," he said. In view of the historical background of the subject, the contribution these people have made to the war effort, both as soldiers and home-front workers, and the developing social conscience of the nation, the disabled "surely can be considered as fellow citizens in their own rights, more like us than unlike us, he pointed out.

Consideration Necessary

Advanced conditions and modern science in the medical world makes the disabled veteran capable of

(Continued on Page 13)

"WE STAND BEHIND IT"

Peterborough Lions Club, Peterborough Kinsmen Club, United Church of Canada, Bishop's House, Peterborough, Local Council of Women, Canadian Women's Voluntary Services, Peterborough B'nai B'Rith, Y.W.C.A., Catholic School Board, Peterborough Board of Education and others.

Religious leaders, business leaders, club executives, educational organizations in the city of Peterborough stand unanimously behind the Peterborough Memorial Community Centre.

A LIVING MEMORIAL

THE PETERBOROUGH MEMORIAL COMMUNITY CENTRE

HERE IS AN ALLIED PRELUDE TO THE FALL OF A GERMAN TOWN—Heavy tanks of an American armored column are shown laying down a barrage outside a German town to prepare for the advance of infantry forces.

THE STARS SAY . . .

By GENEVIEVE KEMBLE

For Wednesday, November 29

THE LUNAR transits for this day indicate a surprising or novel turn of events which may be destined to lead to joyous fulfilments in professional, financial, career, labor and all sorts of ideals, ideas and objectives, but with the proviso that prudence, precaution and exceptional cleverness be exercised in the effort to reach cherished goals. There is likely to be some strenuous opposition or quarrels, turbulence and rashness, and as well there are omens of dangers through accidents, machinery and explosions. Keep alert.

If It Is Your Birthday

Those whose birthday it is may look for a year in which lofty ambitions and high hopes and wishes may be attained by ingenuity, skill innovation as well as the friendly offices of those in power and authority. Cultivate these with courtesy, finesse, and confidence, suppressing tendencies to rash or turbulent acts, and arguments, wrangling and discussions. Finance, labor, enhanced prestige and popularity should reward discretion and caution, the latter in connection with tools, machinery,. fire explosions and all accidents.

A child born on this day should have high ideals and ambitions, with much efficiency to accomplish them. Its tumultuous and rash proclivities might be a damper on personal prestige and popularity.

The Tea Hour Gossip . . . .

We have today some cake recipes that can be used in place of Christmas cake, and they are not expensive nor as rich as the regular Christmas cake, yet they keep well and everyone likes them. I am also going to give you an unusual recipe for Johnny Cake, so nice to serve at the evening meal. Try them all and decide for yourself, whether they are all I say they are.

Apple Johnny Cake

½ cup yellow corn meal, ½ cup white corn meal, 1 tablespoon sugar, ½ teaspoon salt, 1 teaspoon butter, ¾ cup boiling water, 3 tablespoons milk, 1 cup chopped apples.

Mix the yellow and white cornmeal, sugar, salt, and shortening together. Scald with the boiling water until the mixture is a little thicker than will spread. Then add the milk and chopped apple. Spread on the well-greased tins to a thickness of ¼ inch, crease in squares and bake in hot oven until a light brown. Split and butter and serve with coffee.

Sultana Cake

¾ lb. butter, 1 lb. sugar, 2½ lbs. sultanas, 1 cup blanched almonds, 1 cup mixed peel, 1 cup milk, 4 cups flour, 2 teaspoons baking powder, 1 teaspoon ginger, ½ teaspoon mixed spice, ½ teaspon nutmeg, 4 eggs.

Cream butter and sugar, add eggs well beaten and milk. Mix dry ingredients together well, with chopped nuts and peel, and add gradually to the creamed butter and eggs. Bake three hours in a moderate oven. This will make 6 pounds of cake.

Canada Cake

1 cup sugar, ½ cup butter, 2 eggs, ½ cup milk, 1½ cups flour, 1½ teaspoons baking powder, pinch of salt, 1 teaspoon vanilla.

Cream butter and sugar, add unbeaten eggs, milk, sifted flour with baking powder and salt. Add vanilla. Bake in moderate oven 15 minutes. This is suitable for layer cake, using any kind of filling.

DOROTHY DIX . . . .

GETTING ALONG WITH PEOPLE

This Ability, More Than Anything Else, Will Make Life a Pleasant Journey.

A WOMAN said to me the other day: "If you could choose just one gift for its Fairy Godmother to drop into your child's cradle, what would you ask for?" To which I unhesitatingly replied: "The ability to get along with people, for that would do more than any other one thing to secure his happiness and make life a pleasant journey instead of a hard road to travel."

It is a strange thing that we put so little stress upon whether we are an emollient or an irritant to our fellow creatures, yet practically the whole of our well-being depends upon whether we stroke their fur the right way or step on their toes. For, no matter what else one has, if he has not love and friendship and the good will of others, he has nothing.

Determiner of Success

Think it over and you will be amazed to realize how much of the ability to get along with other people has to do with determining our successes or failures. Take marriage, for instance, which does more than anything else to make us either happy or miserable; yet it is not love, nor riches, nor the standardized virtues that really make it a bit of heaven or a foretaste of hell.

It is the ability of the husband and wife to get along with each other. A man may never drink, may never look at another woman, may dress his wife in mink coats and diamond clips. A woman may be a noble, Christian character; a frugal manager; a marvellous cook, but they will be miserable together if they continually are criticizing and finding fault with each other, and neither one dares make a remark for fear of starting a fight.

The only happy marriages are those in which the husbands and wives appease each other and step high, wide and handsome around each other's little faults and foibles, instead of barging into them. You never heard of a couple who yesyesed each other and paid each other compliments who landed in the divorce courts.

And in every line of human endeavor, from running for president to driving a garbage truck, the success of the individual depends more upon his ability to get along with people than it does upon his talents. For people will do things for us because they like us that they wouldn't do for us because we rated it, to save our lives. When we see, as we often do, brilliant and talented men and women who are failures, we wonder why, but the explanation is easy—they couldn't get along with people. They made enemies instead of friends. They antagonized where they should have soothed. And people simply left them alone to starve.

Of course, in its higher brackets, being a mixer is a gift, but it is also an art that can be learned by diligent study, and while the synthetic product may not have quite the fine flavor of the original, it is still a valuable adjunct to anyone's personality. Any of us can learn to get along with people if only we will suppress our selfishness and egotism and desire to boss the universe, and if only we will learn to respect their keep-off-the-grass signs and not tread ruthlessly on all of their pet opinions.

And, believe me, nothing else pays such dividends as getting along with others.

Released by the Bell Syndicate, Inc.

Mr. Buck's View

TORONTO, Nov. 28—(CP).—Tim Buck, national leader of the Labor-Progressive Party, told a mass meeting at Massey Hall last night that labor should support the Order-in-Council which authorizes sending up to 16,000 members of the home defence army overseas and declared his party at all times has supported a policy of universal compulsory war service.

JAP CRUISER BURNING IN MANILA ATTACK — This dramatic photo shows what happens when U.S. navy bombs and torpedoes smash into an enemy capital ship. Planes of an Essex-class carrier and torpedos fired with split-second accuracy blasted this Nichi-class cruiser from the Pacific war in this striking action at Manila harbor. Three torpedo wakes are clearly seen as the projectiles race toward the burning cruiser.

Allied Losses 5,758 Vessels

By KARL R. BAUMAN
Associated Press Staff Writer

WASHINGTON, Nov. 28.—(AP).—Shipping losses of the Allies and neutrals from the beginning of the war through 1943 totalled 7,758 vessels aggregating 22,161,000 gross tons, it was officially announced to-day.

The British government released through the Office of War Information a year-by-year breakdown of losses by Britain, her Allied and neutrals, presumably in the service of the United Nations. Simultaneously, the War Shipping Administration announced United States losses totalled 753 vessels aggregating 3,311,000 gross tons.

In the period covered by the announcement, the United States constructed about 30,000,000 deadweight tons of merchant ships, roughly offsetting the losses.

The report covered losses to enemy action, as well as marine casualties resulting from perils of the sea.

No figures were given on losses for 1944, but the ration of construction to losses is known to be extremely favorable.

1942 Worst

Losses were severe in 1942, followed by vast improvement in 1943.

In 1942, 1,859 vessels aggregating 8,338,000 tons were lost. Losses dropped to 812 ships aggregating 3,646,000 tons in 1943.

The combined losses of Britain, the Allies and neutrals in 1942 far outstripped United States' construction, and may have exceeded all all construction available to the Allies.

Against total losses of 8,338,000 gross tons in 1942, American shipyards turned out 8,089,739 deadweight tons. Translated into gross tons, this construction amounted to something less than 6,500,000 tons.

By 1943 the picture was changed entirely. Against losses of 3,646,000 gross tons, the United States produced 19,28,626 deadweight tons, or about 13,000,000 gross tons, for a net gain exceeding 9,000,000 gross tons.

This favorable ratio presumably is continuing into 1944.

Toronto Boy Lost

TORONTO, Nov. 28 — (CP). — Nine-year-old Richard Marlowe has been missing from his home in the Toronto suburbs since July 18 and last night his mother issued an appeal which said she was sure the boy was alive and "if someone has borrowed Richard, won't they please return him now?"

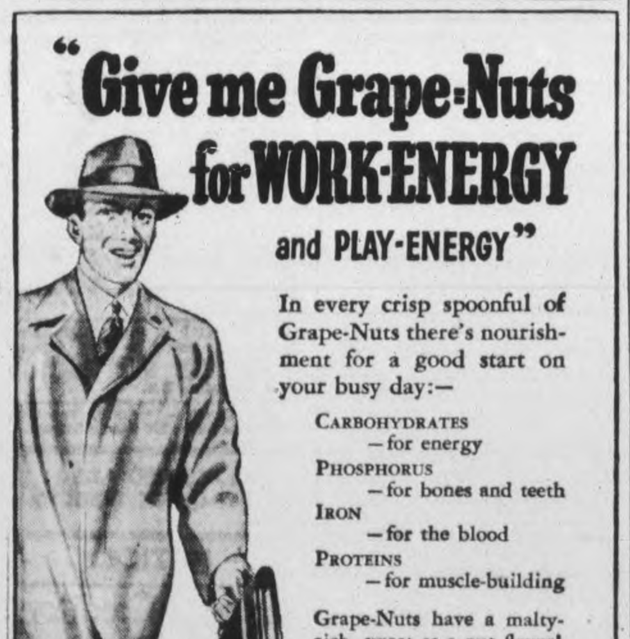

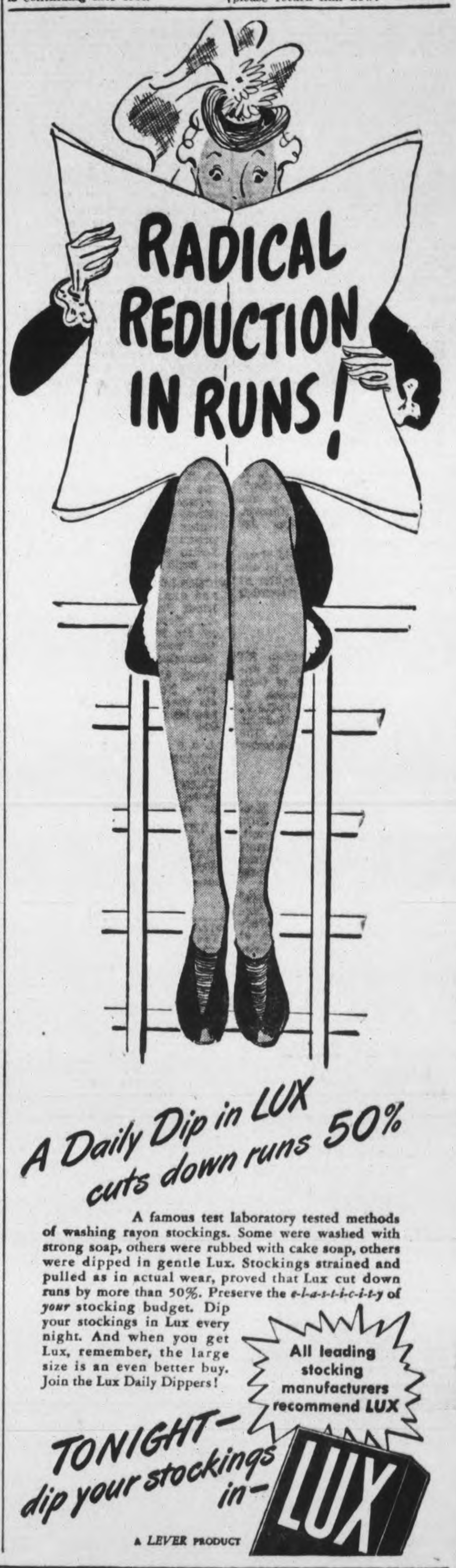

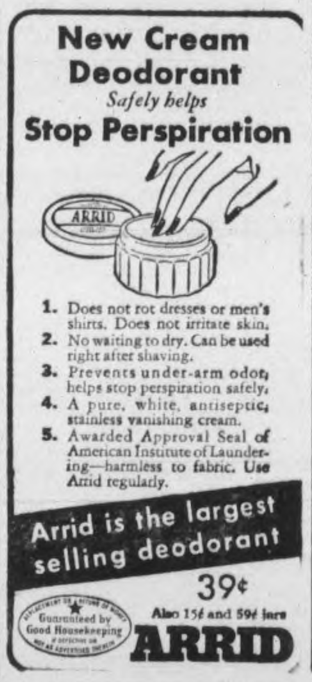

The Examiner

CLASSIFIED ADVERTISING RATES

Cash with order, 1½c per word per insertion; 35c minimum for first insertion; 45c minimum with box number.

If paid within five days, 2c per word per insertion.

After five days, 2½c per word per insertion.

Refunds must be claimed within thirty days.

The names and addresses of boxholders are confidential and cannot be given under any circumstances.

THE PETERBOROUGH EXAMINER reserves the right to classify, edit, or reject any classified advertising copy. Read your ad at the first insertion. The Examiner will not be responsible for more than one incorrect insertion. Copy accepted up to 1 p.m. each day for insertion the same day except Saturdays, when copy must reach The Examiner before 10 a.m.

Birth Notice	75c
Card of Thanks	75c
Engagement Notice	75c
Marriage Notice	75c
Death Notice	75c
In Memoriam	75c

The above charge is for 50 words—over 50 words 2c per word is charged.

Coming Events — First insertion 20 words or less, minimum charge 50c. Subsequent consecutive insertions, 40c per insertion. Over 20 words, 2c per extra word per insertion.

TELEPHONE 4641

Births Marriages In Memorian Card of Thanks Deaths

BIRTH

MAGNUS—To Mr. and Mrs. A. L. Magnus (nee Gwyneth Northey), on November 26th, 1944, a son, at Lady Gray Hospital, Nipawin, Saskatchewan, a brother for Kristine.

BYERS—Mr. and Mrs. David Byers (nee Evelyn Moore), wish to announce the gift of a daughter at St. Joseph's Hospital, November 26th, 1944.

ENGAGEMENT

Mr. and Mrs. M. J. Julian, 558 Chamberlain street, wish to announce the engagement of their eldest daughter, Josephine, to Flight Sgt. Roy Hadwyn, R.C.A.F., son of Mr. and Mrs. W. Hadwyn, 31 Albert street, Lindsay. The marriage to take place December 23rd, 1944.

DIED

BARRETT—At St. Joseph's Hospital on Monday, November 27th 1944, Mrs. Mary Louise Barrett, beloved wife of Arthur Barrett and mother of Sgt. Leonard Bennewith of Halifax, and Ronald Bennewith of Ottawa.
Resting at the Comstock Funeral Home, 305 Water St., where funeral service will be held on Wednesday, November 29th, 1944, at 2 p.m. Interment Little Lake Cemetery.

MURRAY, Mrs. Michael J., Sr., 364 Braidwood avenue, formerly Mary Ellen Redmond, in St. Joseph's Hospital, Monday, November 27th, age 55 years.
Remains are resting at the J. J. Duffus Funeral Parlours. Mass for the repose of her soul will be offered on Thursday morning, November 30th, at 9 o'clock, at the church of the Sacred Heart. Interment St. Peter's Cemetery.

IN MEMORIAM

DUNFORD—In fond and loving memory of Mina Dunford, who passed away November 29th, 1941.

Sleep on dear friend it has been long years,
Since you left my heart filled with sadness and tears,
Yours was a heart that was blithesome and gay,
Scattering sunshine all the way.
You know how I loved you and yes love you yet,
Though God took you away I cannot forget.

—Ever remembered by E. J. Briant.

CARD OF THANKS

Mrs. Alma MacNaughton and family, wish to thank their many friends and relatives for the kindness shown them during their sad bereavement.

Mrs. Margaret Brown and family wish to thank friends and neighbours for flowers and messages of sympathy, during their recent sad bereavement.

Mr. Lawrence Kennedy and son Vincent, wish to extend their thanks to all those who sent flowers and Mass cards or loaned cars in their recent sad bereavement of a dear wife and mother.

Mr. and Mrs. Thomas McGarrity wish to extend their deep gratitude to Rev. Monsignor O'Brien, the Sisters of Mount St. Joseph, the teachers of the Sacred Heart School and the many friends and neighbours for expressions of sympathy, condolence and acts of kindness during their sad bereavement.

FLORISTS

TURNBULL'S FLOWERS LIMITED 441 George. Phone 7583—Nights 3257

Coming Events

KIWANIS MAMMOTH BLANKET Bingo, Wednesday, December 6 1944. Drill Hall at Training Centre. Prizes all Wool Blankets.

SALE OF WORK, THURSDAY, November 30th, at the Salvation Army at 2.30. Aylmer street entrance.

In Memoriam Verses

A booklet from which In Memorian verses may be selected is available at the Advertising counter of The Examiner. Telephone Classified Dept. 4641.

COMING EVENTS

First insertion, 20 words or less, minimum charge 50c. Subsequent consecutive insertions, 40c per insertion. All over 20 words, 2c per extra word per insertion.

CATHOLIC WOMEN'S LEAGUE are holding Christmas Fair, Knights of Columbus, Simcoe St., Thursday, November 30th. White elephant table, home cooking, children's wear. Tea will be served from 3.30 to 7.

PETERBOROUGH FISH AND Game Protective Association presents scenic and sport films at Collegiate Auditorium, Thursday, November 30th, at 8 p.m. Everyone welcome.

THE WOMEN'S ART ASSOCIATION musical, arranged by Mrs. H. A. Mitchell, to be held in Green Room of the "Y" on Friday, December 1st.

MOVING PICTURES WITH sound effect and other entertainment, featuring Mrs. Jessie Spencley, the Coombe sisters, Mr. Sam Castle (baritone), and Mr. Harold Howay with his trained dog. Under auspices of George St. Men's Bowling Club, and the Eastern Ontario Gladioli Society. At George St. Church, Tuesday, November 28th, 8.15 p.m. Admission 25c, children 2 for 25c.

CITY OF PETERBOROUGH DIStrict Orange Lodge invites all members and friends of city and surrounding district Orange and L. O. B. A. Lodges to be present at the "Burning of the Mortagage" ceremony in Orange Hall, Brock Street on Thursday evening, November 30th, 1944, at 8 p.m. Good programme. Chief speaker: Mr. Loftus H. Reid, Grand Secretary of British America.

NICHOLLS HOSPITAL ALUMnae Annual Dance to be held in Brock Street Arena on Wednesday, November 29th, 1944. Music by the Melody Men. Door prize and novelties. Dress optional. Admission $2.00 couple.

DANCE LEGION HALL THURSday, November 30th. Modern old time dancing. Red Moncrief and his music. Admission 35c and 50c.

BLANKETS! BLANKETS! blankets! Social evening, K. of C. Hall, Simcoe street Tuesday. Thirty games. Special prizes. Come and bring your friends for an enjoyable evening.

IN THE CRUCIBLE" title for Public Lecture by Mr. J. S. Eason, Toronto, in the Y. M. C. A. Tuesday, November 28th, 8 p.m.

PERSONALS

FULLER BRUSH REPRESENTATIVE Telephone 9778.

"CONSTIPATION, BILIOUSNESS, INdigestion quickly relieved with Kipp's Herb Tablets," the effective tonic laxative, 25c and 75c sizes, at your Druggist.

FOR INSTANT RELIEF GET "LLOYD'S Corn and Callous Salve," containing Benzecaine, the new local anaesthetic 50c, at Elliott's McDermid & Jury and Payne's Drug Stores.

FULLER SALESMAN. F. DAWE, 451 Water. Telephone 4789.

SPIRELLA FOUNDATIONS 3011.

RAWLEIGH'S PRODUCTS 360 SIMCOE Telephone 3055.

AVON REPRESENTATIVE, 548 BETHune Street. 3194.

3a Hairdressers 3a

MARY MARINO ADVISES ONE OF her better Cream Waves for that hard to curl, and dry hair. Dial 8663.

SPECIALS — END PERMANENTS $1.00 up. Oil Permanents $2.50 up. Downer's. Dial 8874.

SPECIAL — NESTLE INDIVIDUAL $2.50 includes Shampoo, Fingerwave, and Shaping. Paris Beauty Salon, 184 Hunter Street (opposite Bell Telephone Co.). Dial 5311.

FOR SALE

4 Miscellaneous 4

LADY'S BLACK CLOTH COAT, SIZE 44, sable collar, cheap. 269 Aberdeen Avenue.

FLAT PIANO, $23.00. 539 WATERFORD Street.

GOOD HEAVY DUTY CAR HEATER, Good Wagon, Pair Youth's Sks. 390 George. Telephone 9059, after 5.30.

CHILD'S COT AND SPRINGS, ALSO Kiddie Car. Telephone 5512.

ELECTRIC MOTORS, STEEL DRUMS, Water Tanks, Troughs, Bricks, Cement Blocks, Roofing, Asbestos Pipe Covering, Belting, Fibreglas Insulation Products
PETERBOROUGH METAL COMPANY

MAN'S ALL-WOOL PULLOVER, CARpet Sweeper, nearly new. 217 Braidwood.

MUSKRAT COAT, SIZE 14 OR 15; Boy's Overcoat for Boy 11 years, good condition, too small for owner. 16 Wallace Street, Burnham's Point.

ONE HOT WATER BOILER
Capable of Handling Up to 100 Square Feet of Hot Water Radiation
$19.50
F. H. JOHNSTON
Corner George and McDonnel
TELEPHONE 4697

QUEBEC COOK STOVE ¾ BED AND Springs. 3467.

GIRL'S WINE COAT AND HAT, 2-3 years; Boy's Red 3-Piece Play Suit, 3-4 years. 263 Charlotte.

MAN'S WINTER OVERCOAT, GOOD as new, real bargain, size 38 or 40. Dial 3023. 614 Stewart Street.

FRESH FISH
OYSTERS IN SHELL
Special
Dozen - 30c
BLOATERS
Lb. - 23c
LIVE WINKLES
2 Lbs. - 25c
BRAUND
Charlotte Street
TELEPHONE 5739

BLACK FUR COAT, SILVER FOX COLlar, 42; 2 Black Coats, Brown Beaver fur collars, 16, 18; Man's Overcoat 38, all in good condition. 209 Rutherford Avenue.

MEDIUM QUEBEC HEATER. TELEphone 6315.

FOR SALE

4 Miscellaneous 4

ONE BROWN BOUCLE SUIT, WITH full length Coat, size 15, $10.00; One Brown Coat, size 16 $5.00. Dial 8276.

SMALL QUEBEC HEATER. 467 RUBidge Street.

SEWING MACHINE (NEW WILLIAMS). Telephone 6315.

YOUNG MAN'S OVERCOAT, SIZE 35, like new. 294 Wolfe Street. Dial 4283.

DROP-HEAD SEWING MACHINE. NICE Christmas Present. 584 Division. Telephone 5287.

NORDHEIMER PIANO, IN GOOD CONdition. Sacrifice for quick Sale. Parks' Studio 208 Charlotte Street.

LIONEL ELECTRIC TRAIN, WITH Attachments; Boy's 3-Piece Winter Outfit size 7-8, both in excellent condition. 477 Aylmer Street.

CARROT JUICE EXTRACTOR, ELECtric new condition. Write Box 162, Examiner.

¼ H.P. LELAND MOTOR. 1 PREMIER Duplex Vacuum Cleaner. Telephone 8611.

PLUMBING AND HEATING
We have Good Stocks of Enamel Goods, Baths, Showers, Closet Combinations, Bowls, Tanks, Seats, Laundry Tubs, Sinks, Basins, Water Systems, Septic Tanks, Range Boilers, Hot Water Heaters, Hot Air Furnaces, Radiators, etc. Pipe and Fittings for all Fixtures, Steel Beams, Channels, Angles, Rounds, Flats, etc.
THE PETERBOROUGH METAL CO.

HIGHEST GRADE OIL, WINTER Tested, $1.14 a Gallon. Steel Drums, 5 Gallon, only $5.45. A genuine 2,000-mile Oil from the world's finest Crude. Also new Kling (Lubricants) for Trucks, Tractors, etc. Pressure and Cup Greases, 5 Lb. Cans, only 75 cents. High Capacity Grease Guns $3.98. Save Safely at Canadian Tire Corporation Associate Store, I. H. Keefer, Proprietor, 342-4 Water Street (opposite Market).

CHILD'S COT, COLLAPSIBLE PUSH Chair, Brass Bird Cage and Stand, Boy's Hockey Outfit, including Pants, Shin Pads, Boots and Skates, size 8. Telephone 9273.

CIRCULATING HEATER. TELEPHONE 9937.

MUSKRAT COAT, SIZE 38. TELEphone 5985, Evenings.

GIRL'S WHITE SKATES 5, GIRL'S Black Skates 2, Ski Suit 12. Wine and Grey. Telephone 8511.

MUSKRAT COAT, SIZE 38-40, GOOD condition, reasonable. Write Box 281, Examiner.

VELOUR STUDIO COUCH, EXCELlent condition. Telephone 8783.

TWO SUITS, ONE OVERCOAT, SIZE 38. 7648.

BRAND NEW STEWART-WARNER VIbrator Battery Mantel, also practically new Electric Mantel. Don't miss these. Clifford McFaul, Smith Street, Lakefield.

LARGE QUEBEC HEATER. 203 CRESCENT Street.

ONE GURNEY HEATER, REASONABLE. 280 Thomas Street.

ELECTRIC HOTPOINT COFFEE PERcolator. 647 Stormont Avenue (Jackson Park).

TWO BOYS' OVERCOATS, SIZES 12-18. One Leather Coat. 487 Albert.

DINETTE SUITE, ALSO TOYS. APPLY 47 Parkhill Road.

LADY'S WINTER COAT, SIZE 18. Telephone 8511.

GOOD BROWN TWEED COAT, SIZE 16. Ruth Elgar, Y.W.C.A.

CHILD'S COMMODE CHAIR, 3-PIECE Outfit, 1-2 years, Baby Bunting, White Rubber Goloshes 6½, White Rubbers 5. 246 Mark.

GIRL'S BLUE COAT, FUR TRIM, chamois lined, good condition, size 16. Table Radio, R.C.A. 33. Man's Old Bicycle. 517 Sherbrooke Street.

APPLES — SPYS $4.00 PER BARREL, McIntosh $4.00, Snows $3.00. East of Dale, about 2 miles. Day or Night, with exception of Sunday. H. Bickle.

BLACK BOUCLE COAT, FUR COLLAR, Gored Skirt, chamois interlining, size 16. 25 George Street.

GOOD, FINE ROTTEN MANURE. DIAL 8544.

TWO CAR HEATERS, NEWLY OVERhauled. 7 Bruce Street (Wartime Housing on the Point), after 5.

STEEL PUNCHING BAG FRAME WITH Supports. Copping Marine Sales, 134 Brock Street. Telephone 6703.

GRAHAM'S FLOOR CLEANER. DIAL 9007.

Toys

WANTED, DOLL CARRIAGE, IN GOOD condition. Telephone 8708.

WANTED, DOLL CARRIAGE. TELEphone 9635.

FOR SALE, WOODEN PULL TOYS. 124 Park North.

WANTED TO BUY, DOLL'S HOUSE Furniture. Telephone 3820.

WANTED, DOLL PRAM, IN GOOD condition. Dial 7929. Call Mornings or after 5:30 p.m.

700-PIECE MECCANO, INCLUDING Spring, 2 Electric Motors, Transformer; Man's Overcoat, size 38. Apply between 6-7 p.m., 258 McDonnel.

CHILD'S WAGON, RUBBER TIRES, almost new. 545 Sherbrooke.

THREE CHILDREN'S WAGONS. 634 Union.

TOYS. 536 ROGERS STREET.

Sporting Goods

LADY'S WHITE SKATES SIZE 8. 545 Bethune, after 6.

LADY'S C.C.M. SKATES SIZE 5, Black. 478 Sherbrooke.

BLACK VELVET SKATING OUTFIT, lined with White Satin. Telephone 9202.

WANTED, PAIR GIRL'S WHITE Skates, size 3 or 4. Telephone 7545.

PAIR OF 7-FOOT SKIIS, STEEL EDGed; also 1 Bicycle; both practically new. 538 Sherbrooke Street.

5 Dogs, Cats, Birds, Etc. 5

BIRD CAGES, BREEDING AND SINGLE. Telephone 8776.

CAIRN TERRIER, SMALL, AFFECtionate. Reasonable price to right parties. Telephone 3411 Evening. 5814 Day.

CANARIES GUARANTEED SINGERS. Dial 8898, after 5.

TWO SPANIEL PUPS, MALE. 675 Donegal.

SINGING CANARIES. 134 PARK.

DOGS BOARDED. HEDGLEY KENnels, Port Hope Highway. Telephone 4906.

6 Fuel 6

QUANTITY OF FURNACE WOOD, also Stove Wood. Telephone 4056.

DRY WOOD, 4 FOOT OR CUT GIVEN. 6175.

Christmas GIFT GUIDE

CHRISTMAS SUGGESTIONS! PLANTS and Cut Flowers. Order Early.
ASHBURY'S
Opposite the Clinic. Telephone 4982

WE SUGGEST — BOOKS, PICTURES, Stationery, Wallets, Leather Goods.
TREBILCOCK BROS.

CHRISTMAS SPECIAL — OIL WAVE, $6.50, for $5.00.
ROSANNE BEAUTY SALON
Telephone 8837

IF YOU WANT TIES, TOYS, SCARFS, Toilet Sets—you can always get them at
RECORD'S

ENGLISH CHINA FOR CHRISTMAS — A complete assortment. See our Crystalware.
J. W. WATSON
George at Brock

SEND CUT FLOWERS TO OUT-OF-Town friends this Christmas. Also large selection of Potted Plants.
SORENSON'S

A SPECIAL HAIR-DO, STYLED TO your personality, is just what she will appreciate.
LA SALLE BEAUTY SALON
456 Sherbrooke Street. Dial 5554

FOR THE CHILDREN — LARGE SElection of Toys, Trucks, Tanks, Boats.
ASHBY'S
200 Rubidge. Telephone 7993

SCRIPTURE PLAQUES, CHRISTMAS Cards, Framed Texts, Bibles, etc.
PARKS' STUDIO
208 Charlotte Street

INEXPENSIVE GIFTS — BEAUTIFUL Pictures, including Originals, Mirrors, Cups, Saucers, Glassware, Pottery, Artists' Sets.
COLEMAN BROS.
North of Brock. Telephone 4485

FOR THE CHRISTMAS SEASON—HELP Mother or Sister look her best with a Permanent. Make your appointment now!
SELINA BUCK
Telephone 3754

WHAT SHALL I GIVE FOR CHRISTMAS? Here is the answer: Give Books of Theatre Tickets, good at any Famous Players Theatre in Canada. Priced from $1.00 up. Now on Sale at the
CAPITOL THEATRE

TO SYMBOLIZE YOUR LOVE—BRIDAL Wreath, the proudest name in Diamonds. Guaranteed Perfect—Insured Free. From $25.00 to $350.00.
BERT AUSTIN
196 Charlotte Street

DON'T BE DISAPPOINTED FOR Christmas! Make your appointment now for that Permanent at the
KAWARTHA BEAUTY SALON
Dial 7385

BEAUTIFUL SELECTION OF ORIGInal Floral Designs in Oil on Parchment, with Natural Frames. Priced at $7.50.
HAROLD COLEMAN
336 George St. Telephone 9922

SEE OUR SELECTION OF TOYS, Skating Outfits, Model Airplanes, Sleighs, Tools, Electrical Appliances for all
CHOWN HARDWARE

GIFTS IN FINE ENGLISH BONE CHINA —Dinnerware, Original Pastel Pictures —Crystal, Silver and Pattery.
BUCHANAN & CO.
289 George St. (formerly John Hill)

TOY ANIMALS, SEWING ACCESSORies — Cuff and Collar Sets, Sewing Baskets.
SINGER SEWING MACHINE CO.

WHY WAIT UNTIL CHRISTMAS? Give Mother that Permanent now—she'll want to look her best then.
PARIS BEAUTY SALON

LADIES' HAND BAGS, $1.99 TO $10.95. Quilted Skating and Skiing Jackets, with zipper in front, $9.25.
UPTOWN SILK SHOPPE

FOR HER — A COLORFUL CREATION to Top her Winter Ensemble, styled individually.
OLGA HASKILL

THE PERFECT CHRISTMAS PRESENT Certificates for Beauty Services.
REGINALD HAIR STYLIST
232 Charlotte. Telephone 8543

GIVE HER A BLUEBIRD DIAMOND Ring for Christmas—the Perfect Ring —Insured against Loss and Theft.
WARNE'S JEWELRY

GIFTS FOR ANY MEMBER OF THE Family.
MISS A. ANDERSON
(Avon Representative)
294 Lake. Telephone 5336

GUARANTEED SINGING CANARIES — Goldfish, Aquariums, Budgies, Harness, Leads, Blankets, Dog Cushions.
PETERBOROUGH PET SHOP

FOR SALE

7 Livestock and Poultry 7

OXFORD RAM. GORDON RUTH. Telephone 5069.

HORSE TO TRADE FOR CATTLE OR Pigs. Telephone 37 ring 12, Keene.

TAMWORTH SOW, DUE DECEMBER 10th, second litter. 20 New Hampshire Pullets, 6 months. Stan. Exell, Alexandra Avenue (3rd House off Sherbrooke).

10 YOUNG PIGS. 36 RING 41, KEENE.

NUMBER OF 2-YEAR-OLD HOLSTEIN Heifers or Springers. E. G. Snider, Cavan.

LITTLE PIGS, GOOD SHORTHORN Bulls, and some Open and Bred Heifers. Robert G. Dawson, 14 ring 13, Bailieboro.

16 HEAD OF 2-YEAR-OLD SHORThorn and Hereford Stockers. Gaynor Bros., South Monaghan.

CALF FOR VEALING. DIAL 7064.

7x Farmers' Needs and Supplies 7x

POTATOES, ALSO CALF FOR VEALing. Telephone 5089.

WANTED, SET HEAVY TEAM HARness. Telephone 6096.

WANTED TO BUY, STRAW CUTTER. Telephone 7088.

WANTED, FRAME BUILDING, SUITable for Driving Shed. Eddie Carlow, Route 2, Indian River.

MOW AND STACK OF HAY. L. J. Logan, Route 2, Norwood, on No. 7 Highway.

8 Real Estate 8

6 Rooms, Brick, Dublin	$3,600
8 Rooms, Brick, Homewood	$7,500
8 Rooms, beautiful Home, 2 bathrooms, oil burner, double lot	$12,000
6 Rooms, North. Possession immediately	$4,500
New Bungalow, modern, vacant, South	$4,900

Fire Insurance. Government Loans at 4½%. Fumigating arranged. Rents Collected. Lowest Rates.
WALTER NUGENT
187 Charlotte Street. Phone 3040

$5,700—New Modern 6-Room Brick, West. Vacant now.
$5,000—7-Room Brick, fireplace, garage, W. Vacant December 1st.
A. E. THOMPSON
Kresge Building. Phone 7284

NEW FOUR-ROOMED BUNGALOW and garage, with Hydro and city water, large lot—$600 down, easy payments on balance. Immediate possession. Telephone 3734.

HOUSE, GARAGE, BARN, 3½ ACRES Land, in Millbrook. Write Box 272, Examiner.

BRICK HOUSE, 1 ACRE LAND JUST outside City limits. Telephone 6532. Write Harold Bullock, Route 11, Peterborough.

SIX-ROOM BUNGALOW, HOT WATER heated, large lot. Immediate possession. 3077.

$4,000 Modern Bungalow, South 6 Rooms.
$4,900 New Modern Home, South Immediate possession.
$4,000 7-Room Brick, North, Parkhill Road.
$3,600 Modern Home, Lakefield, vacant.
Many others to choose from.
H. J. McCANNAN
Real Estate and Insurance
JACK SINCLAIR, Salesman
140 Simcoe St. Telephone 4246

Union, 6 Rms, sewer	$1,800
Harvey, 6 Rms, sewer	$2,000
McGill, 7 Rms, good repair	$4,300
Brock, 8 Rms, would Duplex	$4,500

J. A. GIBBS, 141 Hunter St. 3843

Brick, 6 Rooms, Electricity, Garage, Hen house. Early possession. $2,700
Brick 9 Rooms, 3-piece bath, furnace, gar., large lot. Possession soon. $3,700
Country Store. Good Business, Heated Apartment, Ground Floor. Adults only.
M. STOREY
374½ George St. Telephone 6573

10 Used Cars 10

1931 PONTIAC SPECIAL, 5 TIRES, DEfroster. Serial 152242—$325.00. R. Armstrong, 519 Bolivar, after 6 p.m.

1930 FORD COACH, SERIAL NO. CAT-3419, 5 real good tires, tubes, new slip-covers, 1 Set Full Tire Chains, 1 Extra Tube, defroster, all in A1 condition—$280.00. After 5 p.m., 352 Charlotte Street. Dial 8563. W. E. Sharpe.

1936 FORD DELUXE COACH, 1937 FORD Coach, 1931 Ford Coupe, with Pickup Box. R. Hopkins, Imperial Service Station, Lakefield. Telephone 124.

FOR SALE

10 Used Cars 10

1928 WILLYS-KNIGHT, EXCELLENT tires, good running order — $175.00. Serial No. 27313. John Miller, 80 Bennett. Telephone 5317 after 6:00.

1929 MODEL A FORD CABRIOLET, Serial No. CA13634, 5 tires, good engine—$125.00. Daytime, C. Nichols, 393 High Street.

1929 PONTIAC COACH, SERIAL 128228, 6 tires and tubes—$165.00. A. Phillips, 59 Hilliard.

1930 CHEVROLET DELUXE SEDAN, good condition, 5 good tires; Serial 480744. Dial 9376. M. Hill, 137 Dublin.

GOOD USED CAR WANTED FOR Cash. Dial 7280.

TO RENT

11 Miscellaneous 11

1½c Per Day
Will Rent
Below Freezing
Lockers

TEMPERATURES HELD AT ZERO FOR THE STORAGE OF
MEATS,
FRUITS and
VEGETABLES

FRUIT CAN BE KEPT AS LONG AS ONE YEAR OR LONGER.

F. H. JOHNSTON
COR. GEORGE and McDONNEL
PHONE 4697

ELECTROLUX CLEANER, COMPLETE by Day or Week. 4547.

11x Apartments To Rent 11x

CENTRAL, MODERN, 4-ROOM, HEATed Apartment, adults. Write Box 275, Examiner.

12 Rooms 12

TWO UNFURNISHED, HEATED ROOMS. 210 Prince, after 5.

TWO-ROOMED, FURNISHED, HEATED Suite, Business people. 292 London.

FURNISHED HOUSEKEEPING ROOM, 2 Girls; Furnished Housekeeping, 1 Girl; central. 270 Reid.

FURNISHED BEDROOM FOR GENTLEman, garage. 868 George North.

TWO FURNISHED, HEATED ROOMS, near Westclox. 224 Munro Avenue, after 6.

HEATED, FURNISHED ROOM. 588 Aylmer Street.

BRIGHT, WARM, FURNISHED BEDroom. Business or Professional Girl. 559 Reid Street.

FURNISHED, HEATED BED-SITTING-Room; Light Housekeeping. Married Couple 35 preferred; convenient to South-end Business places; garage available; references. Write Box 276, Examiner.

NICE, FURNISHED, HEATED ROOM. 230 Dublin Street.

LARGE, FURNISHED BEDROOM, GENtlemen preferred. Dial 5443.

TO RENT

12 Rooms 12

LARGE, DOUBLE, FURNISHED ROOM. Telephone 4987.

WANTED

13 Rooms Wanted 13

TWO OR THREE FURNISHED OR Partly Furnished Housekeeping Rooms by Two refined adults. Write Box 277, Examiner.

YOUNG, QUIET COUPLE, NO CHILDren, would like Rooms or Apartment by December 15. Will pay good rent. Write Box 273, Examiner.

THREE UNFURNISHED ROOMS, DEcember 15th. Heated; references; Young Couple, no children. Write Box 274, Examiner.

13a Apartments Wanted 13a

SMALL FURNISHED APARTMENT, central. Write Box 283, Examiner.

SMALL, FURNISHED SUITE WANTED immediately, central heating. Telephone 9750.

15 Miscellaneous 15

TRICYCLE FOR BOY OF FOUR. 7676.

WANTED, GOOD USED PIANO (Heintzman preferred). Dial 6087.

GENERAL MATHEMATICS BOOK NO 2. Telephone 9161.

26 OR 40 OZ. BOTTLES. TELEPHONE 5197.

FOUR - CYCLE JOHNSON CHORE Horse Motor. State price and condition. M. Powell, 370 London Street.

DUCK DECOYS, NEW OR USED. Telephone 8820.

WARDROBE TRUNK, JUNIOR BOY'S Bicycle. Write Box 284, Examiner.

PIANO, WANTED IMMEDIATELY. State make and price, pay cash. Write Box 279, Examiner.

CHILD'S TRICYCLE. TELEPHONE 8164.

BOOKS WANTED FOR CASH. STATE approximate number, kind, also Encyclopedia Britannica. Box 225, Examiner.

WE BUY
MACHINERY AND TOOLS
IRON—STEEL—METALS
The Peterborough Metal Co

IRON, RAGS, FEATHERS, PAPER. Petersiel, Bethune and Hunter. Telephone 9403.

POULTRY AND FEATHER TICKS. PAY Highest Prices. M. Gishman. Dial 8298.

STOVES, FURNITURE. HUDSON. Telephone 65, Lakefield.

LIVE POULTRY WANTED — MARKET Prices. A. Lantin. Telephone 6297.

LIVE POULTRY — PAY HIGHEST Prices. Florence 6823. 560 Homewood.

HIGHEST PRICES PAID FOR RAGS, Paper, Iron and Metals. J. Burfield. Dial 8368.

STOVES AND FURNITURE WANTED. Telephone 4115—Nights 6294.

LIVE POULTRY—MARKET PRICE. M. Katz. 6906. 192 Aylmer.

18 Help Wanted, Female 18

GENERAL DOMESTIC HELP. FULL OR Part Time. Telephone 9352.

PERMANENT PLACE FOR GIRL TO Assist with Housework and answer Telephone in Doctor's home; other Help kept; good wages; sleep out. Apply Mrs. Herbert Young, 305 Stewart Street. Telephone 8403.

RELIABLE MIDDLE-AGED OR YOUNG Woman for Light Housekeeping; one willing to live in Village near Peterborough; two adults in family; good home and good wages. Write Box 9, Bethany P.O.

19 Help Wanted, Male 19

DELIVERY BOY, WITH BICYCLE after School. Miller's Drug Store.

MAN FOR FARM WORK, BY YEAR. Write Box 271, Examiner.

20 Employment Wanted 20

HIGH SCHOOL GIRL [illegible] WORK on Saturdays. Write Box 283, Examiner.

WHO CAN DO IT

22b Painters & Decorators 22b

EFFICIENT, SMART STYLING for
HOME DECORATION
Interior and Exterior
"Elastica Quality Goods"
HAROLD COLEMAN
Telephone 9922. 336 George Street

COLEMAN BROS. — "THE HOME OF Decorating." Established 1906. Telephone 4485. North of Brock Street.

INTERIOR AND EXTERIOR PAINTing. Sprayed Painting. For Estimate, Dial 5963.

PAPERING AND PAINTING. T. MILLS, 180½ Simcoe. Dial 8377.

DECORATOR AND PAINTER, REASONable. Archie Neilson. Telephone 8507.

PAPERHANGING AND PAINTING. Prices reasonable. Dial 4514. Hudson.

22f Miscellaneous 22f

DUSTLESS FLOR SANDING, CARPENtering. Graham, 9007. Night 8607.

SEWING MACHINES REPAIRED. Stuart, Dial 5287. 584 Division.

ROOFS REPAIRED, EAVES CLEANED, Foundations Waterproof. 634 Union.

EAVETROUGHS CLEANED. 4987.

DUSTLESS FLOOR SANDING. WILliam Higgins. Dial 8887.

22j Wood Cutting 22j

WOOD SAWING. C. JEWELL & SON. Dial 4241.

WOOD SAWING. E. B. KILLINGbeck. 7715.

WOOD SAWED. J. O'NEILL. 5654.

WOOD SAWING, PROMPT SERVICE. 3702. S. Rendell.

25x Dressmaking, Sewing 25x

DRESSMAKING, TAILORING, ALTERations. Telephone 4936. 593 Harvey.

HAVE YOUR WINTER DRESSES AND Skating Suits made by Mildred Coombe, 614 Stewart Street. Telephone 3023.

SMOCKING DONE. INFANTS' AND Girls' Clothing Made. Dial 3023.

DIAL 6904— DRESSMAKING, REPAIRS. Children's Clothing. 607 Stewart Street.

Watch Repairing

JIM CAREY, WATCHMAKER, 450 George Street South. For Fast Service Dial 4163. Also Watches, Accessories, etc.

Custom Tailoring

HAVE YOU SEEN OUR SUPERB COLlection of Ladies' Suits and Topcoats —made of Manufacturers' Samples? Tony Pepe, Greene Building. Telephone 4295.

Piano Tuning

WILLIAM POTTER — PIANOS TUNED, Repaired; 35 years' experience. Dial 9462.

FRED WALKER, HEINTZMAN & CO. Toronto, Authorized Piano Tuner — permanently located Peterborough. Telephone 9496. Mail Order CHEX.

Electrical Repairs

REFRIGERATION SERVICE
COMMERCIAL-DOMESTIC
REPAIRS
to
WASHERS, RANGES,
APPLIANCES, OIL BURNERS
Years of Experience.
L. E. WILFONG
540 DOWNIE STREET
TELEPHONE 3228

REPAIRS TO ALL MAKES OF WASHers, Ironers, Vacuums and Polishers. Telephone 8071.

Carting

CARTAGE AND MOVING. R. REID. Dial 3861.

CASH NEEDED!

RENT THAT SPARE ROOM OR SELL YOUR OLD STOVE OR USED FURNITURE THRU THE WANT ADS AND YOU WILL SEE HOW EASY IT IS TO OBTAIN THAT NEEDED CASH.

LOST

BROWN BILLFOLD, CONTAINING Train Ticket, Pass, Chauffeur's Licence. 298 Brock.

BY SERVICE MAN, TWO $10.00 BILLS in downtown section over week-end. Telephone 6944.

BLACK AND TAN HOUND, AROUND Deer Lake, Cavendish Township; branded "J.R." Reward. W. J. Ford, 138 Kent Street, Lindsay.

MALE HOUND, TAN AND WHITE, letter "S" on right side. Owner can have same by paying charges and advertisement. S. Vanvolkenburg, R. R. 1, Havelock, Ontario.

WRIST WATCH, SATURDAY EVENing, Walnut, Monaghan Road or Jackson Park Bus. Telephone 8636.

GOLD WATCH WITH BLACK STRAP, between Chambers and C.G.E. Telephone 6582.

MAN'S WRIST WATCH FRIDAY Evening, vicinity Simcoe, George and Hunter Streets. Reward. Dial 6787, or leave at 349 Hunter.

BROWN COCKER SPANIEL DOG, Vicinity of Carew's Limits, near Squaw River, November 17. Peterborough tag. Liberal reward. Ed. Hill, 137 Dublin Street, Peterborough, or Dial 9376 Peterborough, collect.

CHILD'S SCHOOL BAG AND MUSIC Books near King Edward School. Telephone 5384.

BLACK, WHITE AND TAN FEMALE Hound, in Sucker Lake district. Notify Stan. Davis, 173½ Simcoe.

RING, FAMILY CREST, HEIRLOOM. Reward. Dial 4353.

FOUND

FEMALE HOUND, STRAYED TO PREmises of B. McManus, R. R. 1, Peterborough. Telephone 7066.

IMPORTANT CALLS

Police	3535
Fire Dept.	5711
Nicholls Hospital	4691
St. Joseph's Hospital	3561
Examiner	4641

LOANS

Campbell Loans
$20 TO $1,000

NO ENDORSERS
You can choose a plan that requires no endorsers. Get the cash in strictest confidence.

QUICK SERVICE
The money can likely be in your hands the same day as you apply.

WIDE CHOICE
No other company has as wide a range of loan plans.

WRITE, PHONE OR CALL IN
CAMPBELL
FINANCE CORPORATION LIMITED
Subsidiary of Industrial Acceptance Corporation Ltd.
169 Charlotte Street
F. M. Vivash, Branch Manager
(Above A & P Store) Phone 3520

MONEY TO LOAN ON FIRST MORTGAGES
Easy Terms of Repayment.
Apply to
PETERBOROUGH WORKINGMEN'S BUILDING AND SAVINGS SOCIETY
414 Water Street
Established Over 50 Years.

MORTGAGES, 5% INTEREST ON GOOD Security. W. B. Gordon.

BUDGET LOANS
NO ENDORSERS REQUIRED

To get a loan quickly and privately come to Household Finance. No endorsers, no bankable security needed—merely the ability to repay in instalments. Instalments below include principal and charges at our monthly rate of 2% on a loan balance of $300 or less and 1% on that part of a balance in excess of $300.

Cash Loan You Get	Choose a monthly payment plan: 4 Payments	6 Payments	10 Payments	12 Payments	15 Payments
$25	$ 6.57	$ 4.46	$ 2.78	$ 2.36	
50	13.13	8.93	5.57	4.73	
75	19.70	13.39	8.35	7.09	
100	26.26	17.85	11.13	9.46	$ 7.78
125	32.83	22.32	13.92	11.82	9.72
150	39.39	26.78	16.70	14.18	11.67
200	52.52	35.71	22.27	18.91	15.57
300	78.79	53.56	33.40	28.37	23.35
500	130.60	88.64	55.10	46.73	38.36

Household Finance
Corporation of Canada
Established in Canada 1928
Second Floor Lansfield Block
177 Charlotte St. (Opp. Loblaws)
M. E. Holt, Manager. Phone 5841

BUILDING LOANS — FIRST MORTgage, 4½%, amortized up to twenty years, repayable monthly. W. B. Gordon, 397 George Street.

LOANS FOR BUILDING HOMES UP to 90% of the Valuation; 4½% Interest repayable monthly instalments for Principal and Interest. W. B. Gordon.

PROFESSIONAL

44 Lawyers 44

P. D. SCOLLARD—Barrister, Solicitor, Bank of Toronto Building. Telephone 9939.

JOHN A. BRADSHAW — Barrister and Solicitor. 360 Water. Telephone 9884.

PECK, KERR & McELDERRY — Barristers, Solicitors. Money to Loan. Offices 415-417 Water Street. Telephone 4681. E. A. Peck, K.C., F. D. Kerr, K.C., V. J. McElderry, K.C., Walter H. Howell.

JACOB LOW — Barrister, etc. Mortgage Loans. Suite 1-2, 435 George Street (over Toronto Savings and Loan Co.). Telephone 7423 — Nights 6214.

ELLIOTT, PHILP & CHANDLER—Barristers, etc. Money to Loan. Offices, Kresge Building. Telephone 6675. A. L. Elliott, K.C., W. R. Philp, B.A., R. J. Chandler, B.A.

W. B. GORDON — Barrister, Solicitor. Telephone 3577. 397 George Street.

CLASSIFIED ADS BRING QUICK RESULTS

NOTICE

Notice to Creditors

All Persons having any CLAIMS against GEORGE PATTON, late of the Township of North Monaghan, in the County of Peterborough, Gentleman, who died on or about the Twenty-fourth Day of October 1944, are hereby notified to send their names and addresses and full particulars of their Claims, duly verified by declaration, to The Toronto General Trusts Corporation, the Executor of the Estate of the said Deceased, on or before the Twelfth Day of December, 1944, after which last named date the said Executor will proceed to distribute the Assets of the Estate among the parties entitled thereto, having regard only to the Claims of which it, the said Executor, shall then have had notice.

DATED this Twenty-first Day of November, 1944.

THE TORONTO GENERAL TRUSTS CORPORATION
253 Bay Street, Toronto, Executor.
By its Solicitors, PECK, KERR & McELDERRY, 415 Water Street, Peterborough, Ontario.

I WILL BE AT BENSFORT HALL, MONDAY, December 11; Fraserville, Pue's Store, December 12; and at Bailieboro, Fletcher's Hall, December 13, in the Afternoons for the Collection of Taxes.
REG. PERRIN, Collector.

AUCTION SALES

MILES' AUCTION ROOM, 211 HUNTER. Thursday, November 30: Bicycle, Library Table, Buffet, Dressers, Chairs, Tables, Beds, Springs, Mattresses, Easy Chairs, Hall Mirror, New Findlay White Enamel Range, Hall Rack, Dishes, Clothing, many other articles.

Train Busting

(Continued from Page 5)

sent small forces of medium bombers with fighter escorts. "It was simply wonderful how those bombers managed to fly through so much flak." That comment was typical of Don Morrison's topical outline.

In that same year, 1942, some of those sweeps were taking along as many as 500 Spitfires. The Luftwaffe began staying on the ground, "so we changed our method, and went in flying low trying to shoot up everything we could find, landing fields, aerodromes, trucks, radio installations." That tactic drove the Hun into the skies. Then came the first of the United States 'flying fortresses,' deeper raids over France.

"We developed a system for returning from raids. The Fortresses would be flying at 26,000 feet, and we would be at 30,000. German planes would follow a mile or two behind. Cross the French border our fighters would swing out in wide circle of ten miles, and get in behind the Jerries. They never seemed to learn about that. It wasn't much credit to us what we were able to do. They were just stupid."

Prisoner in Germany

Morrison ran out of oxygen at 30,000 feet one day, and cut off from that supply, he ran into a Focke-Wulf F.W.-190, armed with cannon. "I had a losing go. He got in a good shot. A shell from his cannon blew my leg off. There was nothing much to do but bail out. I was a year in Germany. It was like 'old home' week when I met a lot of our fellows who had been shot down before that.

"I'd like to stress the help we received from the Red Cross. I know you have drives for the Red Cross Society, and I think you will have even a greater appreciation of its work when you know what they do. It was entirely due to the Red Cross that we were fed as well as we were. We depended 90% on their parcels to us. They came once a week. When I left the camp where there were 5,000 of us, we had a reserve of 125,000 parcels, against possibility of being cut off."

The cheerfulness in the camps was "terrific," Flt. Lt. Morrison said, "especially the older fellows, army officers who had been at Dunkirk. And in the Air Force camp I had never seen such optimism."

Free at Last

"On our way home through Germany for Sweden we had a German Colonel with us. He was telling us about a little town we were to pass through. He had been a cadet there in his youth, and he hoped to go back to that place for the rest of his days. Finally we came to that town, but the Fortresses had visited the day before, and if that Colonel wants to live there after the war he'll have to do a lot of cleaning up."

"We had heard so often that we were going home that we didn't believe it until we were on the ferry from a Baltic port. We knew then we were really on the way out. You never heard such a cheer as went up from the couple of thousand of us. We were given a great reception in Germany. On the way we passed the Germans who were being exchanged for us. They certainly didn't look as happy as we did.

Impression of Home

I have been back here exactly a year. I can't say that I have enjoyed it as well as I might have. The fellows I left over there were the finest you could find anywhere. I have been asked to help in two Victory Loans since then, at war plants and so on. I can't quite grasp the attitude of people back here. I guess they can't realize how bad it really is. I don't see why anyone should have to go out and speak at meetings for people to buy Victory Bonds. I was at one airplant where they made products that were badly needed. A fellow in a wood-working department showed me things he had made on company time, a tool case and so on. It just didn't seem right."

In the mild and rather diffident manner of his speaking style, or rather absence of style, because it was just a boy's frank but repressed recital, Flt. Lieut. Morrison closed on a serious note of warning against the opinion that the war was all but over "That seems to me a dangerous attitude We still have to go after them. It is not over yet. We've got to keep on pitching."

Claims Toronto

Continued From Page 5)

my lips or those of Mr. Cardin that will raise prejudice and don't hope that we are going to help you do foolish things."

"Canada has declared war voluntarily. I voted for the participation so that our country would not become a German country."

Somebody in the audience asked: "Is not conscription the logical sequence to our participation?".

Mr. Fournier answered that in Northern Ireland which is part of the United Kingdom there was no conscription and that conscription did not exist either in New Zealand.

Obituary

MRS. A. BARRETT

A resident of Peterborough for 22 years, Mrs. Arthur Barrett, formerly Mary Louise Thorn, 45 Hunter street, Apt. 6, died Monday in St. Joseph's Hospital, in her 53rd year.

Born in London, England, Mrs. Barrett's first husband, Henry E. Bennewith, lost his life in the First World War. Mrs. Barrett lived in Millbrook for a time, before coming to this city.

A member of Mark Street United church, she leaves to mourn her husband, Arthur Barrett; two sons, Sgt. Leonard Bennewith, Halifax, and Ronald Bennewith, of Ottawa, and one brother, Thomas Thorn, in Kansas.

The funeral will be Wednesday at two o'clock, from the funeral home of A. Comstock and Sons., and interment will be in Little Lake cemetery. Rev. E. W. Rowland, of Mark Street United church, will be in charge of the service.

Study Placement

(Continued from Page 11)

vocational training and thus available for employment. Many more veterans so disposed will appear on the Canadian scene now than in 1918, and for the veterans alone, a challenging case is posed. Co-operation can paint the future for disabled citizens, who in the past, have for the most part received secondary consideration.

Mr. Merrill said that no employer would find himself "stuck" with a handicapped person if he should prove unsuitable for the job, and that if the case should be so, a new placing will be made. After a comprehensive review of the many details of the plan at the present, he said the future rests on the acceptance of this plan by all employers in each community and their co-operative efforts with Employment Service officials to develop it into a useful procedure.

"Once this plan has been given a fair chance," Mr. Merrill stated, "I am sure we shall discard forever the habit of regarding handicapped persons as being fit only for jobs as watchmen, flagmen or elevator operators. We will have developed the habit of giving attention to their abilities and not their disabilites. All these people ask is a chance to prove that when properly placed in emloyment, they can render sufficient service in open competition with their fellow men."

Mr. Merrill was introduced by D. G. H. Melton, chairman of the Peterborough Citizens Rehabilitation Council, and also chairman of the Citizens Advisory Council of the Unemployment Insurance Commission. A hearty vote of thanks for Mr. Merrill's informative and timely address was tendered by Mr. Melton.

Actually, Mr. Merrill acted in two capacities during the evening, his own, handicapped people, and that of Major C. Flint, scheduled to address the meeting on "Veterans Placements," but who was called to Ottawa on business at the last moment. Major Flint, who is Chief Placement Officer for Veterans for the the Ontario region, left a prepared copy of his subject, and it was read by Mr. Merrill.

Veteran Placement

In an address featuring the highlights of veteran placement, a subject that stands high on the imoortance list today, with so many of Canada's young men and women about to return from active service with the armed forces, Major Flint said that the three main features in connection with the employment of discharged veterans he would discuss are: (1) The responsibility for veteran employment generally. (2) Arrangements made by the Employment Service for looking after its responsibilities, and (3) The future plans, the place of the Employment Service in Rehabilitation Centres.

Major Flint, in his address, said that although the general assumption seems to be that the government is responsible for placing discharged persons in employment, (which is a legitimate feeling but only because the government is the agent of all Canadians), actually, every Canadian has a certain responsibility, because the troops are fighting not for the government, but for all Canada.

These responsibilities are realized, he said, in the fact that most communities have set up committees to look after the discharged persons' interests, and that many large firms are in communication with employees now serving.

Major Flint outlined broadly the procedure a discharged man or woman goes through, describing the interviews and other work done to assist in re-establishing the men in employment.

He lauded the work of the Veterans Welfare Officers, of the Department of Veterans Affairs, for their work in creating employment for the handicapped.

A topic of considerable popularity among soldiers and interested civilians alike, the Rehabilitation Centres were discussed by Major Flint. He outlined some of the problems faced; some of the unanswered questions, but stressed the fact that with all the agencies concerned in the rehabilitation and employment problems accommodated in the same place, co-operation and discussion must be very complete, and the technique and procedure will rapidly develop after one or two Centres are placed in operation.

He assured the meeting in his prepared address, that "quite definitely, the Employment Service will do everything that is considered to be necessary in order to insure that all possible action is taken to find suitable employment for all discharged persons."

An informal discussion was held following the addresses.

"MUMS" FOR NOVEMBER

The birth flower for the month of November is the Chrysanthemum.

Winnipeg Mayor

WINNIPEG, Nov. 28—(CP).—Garnet Coulter, Independent, has been re-elected Mayor with one of the largest majorities ever recorded in a civic election here. He defeated a former mayor, John Queen, a CCF candidate.

Canal Drained

LONDON, Nov. 28—(CP-Reuter)—The Air Ministry announced last night two of Germany's principal canals were blocked by R.A.F. Lancasters attacking the night of Nov. 21. For the third time within two months, the Ministry said, the bombers breached the Dortmund-Ems canal and drained it for a distance of 16 miles. They also hit the Mittelland canal and dried it up for about 15 miles. The two blows crippled seriously Germany's system of military communications to the western front.

SALLY'S SALLIES

Registered U. S. Patent Office.

"I put your dress in soak as you told me, Mrs. Lemon, but the man at the loan office wouldn't give me more than three dollars for it!"

Copr. 1944, King Features Syndicate, Inc., World rights reserved.

BARCLAY ON BRIDGE

ELIMINATE ALL SUITS

WHEN YOU are trying to build up a lead-throwing end-play, there is no use in making only partial preparation for it. If the opponent, who finally is put in the lead, is able to find one suit in which his return will not damage his side, your whole effort is in vain. For success with the play, you must eliminate, from either his hand in the case of No Trump, or from your own and dummy's hand in the case of suit play, all cards of every suit in which a return otherwise would spoil the play.

North: ♠ K Q J 6 4 2 ♥ A 8 ♦ K Q 7 3 ♣ 8

West: ♠ None ♥ 9 6 3 ♦ A J 10 2 ♣ A K Q 6 5 4

East: ♠ A 10 7 5 ♥ K 4 ♦ 9 6 4 ♣ J 9 3 2

South: ♠ 9 8 3 ♥ Q J 10 7 5 2 ♦ 8 5 ♣ 10 7

(Dealer: West. Both sides vulnerable.)

West	North	East	South
1 ♣	Dbl	Rdbl	1 ♥
Pass	1 ♠	Dbl	2 ♥
Pass	Pass	3 ♣	Pass
5 ♣			

That was not especially sound bidding, but approximately the same developed at two tables of a duplicate. Other pairs, which reached 3-No Trumps, made their contract easily, whereas one of the 5-Clubs declarers got set for botching an end-play. In each case the heart A was led, then the spade K.

The unsuccessful declarer took that with the spade A, discarding the diamond 2, scored the club A and K and heart K, ruffed the spade 5, ruffed the heart 9, and then led the diamond 9 to the J and K. North returned the spade J, which West ruffed. The dummy was entered with the club J and the diamond 10 finessed. When that lost, it put the declarer down one.

The other club game declarer ruffed the spade K with the club 4, scored the club A and J, ruffed the spade 7 with the club 6, led to the heart K, ruffed the spade 10, to eliminate all spades except the A, ruffed the heart 9 to eliminate that suit, discarded the diamond 2 on the spade A, then led the diamond 9 to finesse the J. North won with the K, but had to return the suit into the A-10 tenace or else a spade, which could be ruffed in the dummy while the diamond 10 was discarded. That contract got made because, when North was put into the lead, the declarer had nothing left in either his hand or the dummy except trumps and diamonds.

* * *

Tomorrow's Problem

North: ♠ K 8 6 4 2 ♥ Q 8 7 3 ♦ A 8 ♣ 10 4

West: ♠ 10 3 ♥ None ♦ Q J 9 7 3 ♣ Q 8 6 5 3 2

East: ♠ Q J 7 5 ♥ K 6 ♦ K 10 5 2 ♣ A 9 7

South: ♠ A 9 ♥ A J 10 9 5 4 2 ♦ 6 4 ♣ K J

(Dealer: South. Both sides vulnerable.)

What North-South bidding would you prefer on this deal if your side is using the Blackwood convention?

Distributed by King Features Syndicate, Inc.

DAILY CROSSWORD

ACROSS

1. Armadillos
6. Discomfit
11. Parrot (blue and yellow)
12. Spanish wrap
13. Druplets of fruit
14. Foreign.
15. Owned
16. Music note
18. Dross of metal
19. Greek letter
21. Music note
22. Tree (Java)
25. Sign of infinitive
26. Organ of motion (fish)
27. Loose-jointed
29. Fetch
31. Attempt
32. Exclamation
34. Units of work
35. Neuter pronoun
36. Celerity
38. Fingerless glove
40. Louisiana (abbr.)
41. Fuel
44. Per to Asia
46. River (Ger.)
48. Dance (Sp.)
49. Flower
50. Come in
51. Leavening agent

DOWN

1. Nurse (Ind.)
2. Rodent (So. Am.)
3. Tart
4. Flowed
5. Food for swine
6. Wine receptacle
7. A light wood
8. The dye indigo
9. Vaporizing
10. Draperies
17. Likely
19. Question
20. Elf
22. Final
23. Follower
24. Some
26. Any pinaceous tree
28. Bark, as a dog
30. Color
33. Goddess of death
36. Theater
37. Betimes
39. A slight color
41. Lizard
42. Genus of ducks (Ornith.)
43. Denomination
45. Conjunction
47. Hasten

Yesterday's Answer

ROOM AND BOARD —By Gene Ahern

TERRY AND THE PIRATES —By Milton Caniff

LI'L ABNER —By Al Capp

HENRY —By Carl Anderson

DONALD DUCK —By Walt Disney

BLONDIE —By Chic Young

MUGGS AND SKEETER —By Wally Bishop

BRICK BRADFORD —By William Ritt and Clarence Gray

TILLIE THE TOILER —By Russ Westover

Nazi Officers Stripped Of Privileges

By MARGARET ECKER
Canadian Press War Correspondent

SOMEWHERE IN HOLLAND, Nov. 27—(CP Cable). — Germany's soldiers have to learn a new act now they are fighting on German soil with the eyes of their own people watching them.

The Wehrmacht, particularly its officers, who bullied and pillaged their conquering way across Europe, has been told to be less arrogant on the road back.

In a message from a General Brandenberger, officers of the 7th Army were told plainly that life is tough in their own land and their days of strutting and blustering are gone. The message, marked: "This document must not fall into enemy hands," found its way behind the Allied lines in Holland.

Poor Policy.

It is the General's own estimate of conditions back home and at the same time an admission that the conduct of German officers wasn't as "correct' as it has been claimed to be.

The preamble reminds the officers that the battle for Germany—"this strugle determining our existence or annihilation"—is the most bitter pill of the war Germany has launched. It continues: "We are fighting directly under the eyes of a people who are fulfilling their duties in flawless manner. They expect and have a right to expect the same from us."

The document urges "exemplary behavior towards the civilian population, especially towards women... All habits which may have been understandable in enemy territory must now disappear. The population at home cannot have any understanding for club parties, for intoxicated or flirting officers, or for food 'obtained' over and above regular rations. Food of that kind is simply stolen from women and children.

"Consequently no special privileges granted elsewhere can be tolerated here......I forbid all social gatherings and social parties.

"Now is the time for fulfilment of duty. It is impossible for any officer to have more spare time than is required to write a letter to relatives. Who devotes even one hour to other things than his duty, violates his honor."

Chinese Report Fall Of Hochih

CHUNGKING, Nov. 28—(AP)—The Chinese High Command tonight announced the fall of Hochin, 95 miles wets of Luchow in Kwangsi province, Southern China, in the Japanese sweep toward Kweichow province.

Hochin is but 20 miles from the Kweichow border and 120 miles southeast of Kweiyang, Burma road town in Kweichow from where the invaders would be in position to strike at Chungking.

Loss of Hochin was announced shortly after it was disclosed that the last forward American air base in South China, a fighter field at Nanning, had been abandoned Nov. 19 and destroyed by the 14th U.S. Air Force.

There was general acceptance of the Japanese claim to the capture of Nanning, although the High Command still made no mention of the enemy drive southward toward Indo-China.

It seemed possible that the Chinese were handing out bad news in small bits in order to avert panic. General uneasiness heightened despite this, however.

Nanning was the seventh American air base lost in the twin Japanese northward and southward thrusts which for all practical purposes had split China in two.

LEMON JUICE RECIPE CHECKS RHEUMATIC PAIN QUICKLY

If you suffer from rheumatic, arthritic, or neuritic pain, try this simple, inexpensive home recipe. Get a package of Ru-ex Prescription from your druggist. Mix it with a quart of water, add the juice of 4 lemons. It's easy and pleasant.

You need only 2 tablespoons two times a day. Often within 48 hours—sometimes overnight—splendid results are obtained. If the pains are not quickly relieved and if you do not feel better Ru-ex Prescription will cost you nothing to try. Your money refunded if it does not help you. Ru-ex Prescription is for sale and recommended by McDermid & Jury, Tamblyn's, and Elliott's Drug Stores, and other leading druggists.—(Advt.)

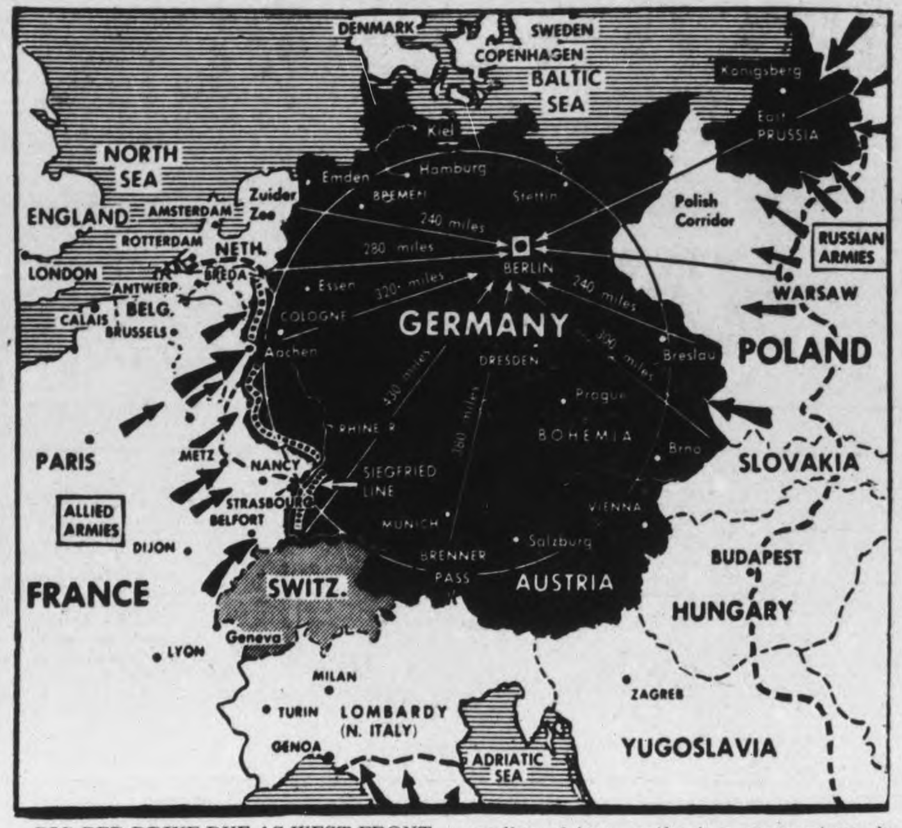

BIG RED DRIVE DUE AS WEST FRONT BLAZES—While Allied armies on the Western front carry on their terrific winter push to the Rhine, a huge Red offensive is reported getting under way near East Prussia and near Warsaw, Poland, with smaller drives gathering momentum in Czechoslovakia and Hungary. Map shows the key spots in which the Nazis are now being harrassed as the battle for Germany approaches a crisis. Distances of various crucial points to Berlin are indicated by arrows.

Nazi Atrocities Wipe Out Two Million Jews

WASHINGTON, Nov. 28—(AP)—The War Refugee Board— three members of President Roosevelt's Cabinet — sponsored yesterday a 25,000-word detailed report of bestial cruelty and murder by the million in German extermination camps.

Said the board, comprising State Secretary Cordell Hull, Treasury Secretary Morgenthau, and War Secretary Stimson.

"The board has every reason to believe that these reports present a true picture of the frightful happenings in these camps."

The report consisted of two eyewitness accounts of life in the Nazi camps at Auschwitz and Birkenau, in South-western Poland, prepared independently but almost precisely parallel.

Each included an estimate that more than 1,500,000 Jews from various European countries were gassed and their bodies cremated at Birkenau alone between April, 1942, and April, 1944.

Beyond Denial.

One, by two young Slovakian Jews who for two years had clerical posts in the camp through which they could keep fairly close track of events, set the figure at 1,765,000. The second account as by a non-Jewish Polish major. All three escaped. For their protection, their names were withheld by the board which said in an accompanying statement:

"It is a fact beyond denial that the Germans have deliberately and systematically murdered millions of innocent civilians—Jews and Christians alike—all over Europe."

"This campaign of terror and brutality, which is unprecedentel in all history, and even now continues unabated, is part of the German plan to subjugate the free people of the world."

The board is responsible for carrying out the policy of the United States Government for rescue of the victims of enemy oppression.

Throughout the more detailed story of the two Jews appeared such gruesome statistics as these: "Conservative estimate" that 65,000 to 70,000 or 80,000 persons received at the camp were gassed; "lowest estimate" 30,000 gassed out of another group; one month's gassings 90,000; total capacity of crematoria 6,000 a day but for a period it was overloaded and bodies were burned in great open pits.

Beaten To Death.

"Working conditions were inconceivably hard, so that the majority of us, weakened by starvation and the inedible food, could not stand it. The mortality was so high that every day our group of 200 had 30 to 35 dead. Many were simply beaten to death by the overseers—the 'Capos'—during work, without the slightest provocation."

"Twice weekly, Mondays and Thursday, the camp doctor indicated the number of prisoners who were to be gassed and then burned. These 'selectees' were loaded into trucks and brought to the birch forest. Those still alive upon arrival were gassed in a big barrack erected near the trench used for burning the bodies."

Typical of the descriptions given of the fate of individual groups are these:

"Two thousand Frenchmen (Aryans) Communists and other political prisoners, among them the brother of Thorez, and the young brother of Leon Blum. The latter was atrociously tortured, then gassed and burned....

"At the end of February, 1943, a new modern crematoria and gassing plant was inaugurated at Birkenau....The large ditch was filled in, the ground levelled and the ashes used as before for fertilizer at the farm labor camp of Hermense...."

Only Standing Room.

Next to the furnace room was a large "reception hall" arranged to give the impression of the antechamber of a bathing establishment.

"It holds 2,000 people and apparently there is a similar waiting room on the floor below. From there a door and a few steps lead down into the very long and narrow gas chamber....

The gassing takes place as follows:

"The unfortunate victims are brought into the hall, where they are told to undress. To complete the fiction that they are going to bathe, each person received a towel and a small piece of soap, issued by two men clad in white coats. Then they are crowded into the gas chamber in such numbers that there is of course only standing room.

"Then there is a short pause presumably to allow the room temperature to rise to a certain level, after which S.S. men with gas masks climb on the roof, open the traps and shake down a preparation in powder form out of tin cans labelled 'cyklon—for use against vermin,' which is manufactured by a Hamburg concern. It is presumed that this is a 'cyanide' mixture of some sort which turns into gas at a certain temperature.

Dead in 3 Minutes

"After three minutes, every one in the chamber is dead."

The bodies are then taken out and burned.

"On principle only Jews are gassed; Ayrans very seldom, they are usually given 'special treatment' by shooting."

There is a "block recorder" who keeps the prisoners files.

His work is one of great responsibility and he has to keep his ledgers with painful exactitude as the index cards only indicate the number and not the name of the prisoners; errors are fatal.

"For instance, if the recorder has noted down a death by mistake, and that often occurs with the unusually high mortality—the discrepancy is simply straightened out by killing the bearer of the corresponding number."

The report by the Polish major asserted that prisoners were used for experiments in sterilizing by X-ray, in artificial insemination of women, as well as blood transfusions.

Footguards Do Share In Hot Pursuit

By ROSS MUNRO
Canadian Press War Correspondent

WITH THE 1ST CANADIAN ARMY, Sept. 28.—(CP).—The Governor General's Footguards from Ottawa have had an illustrious share in the advance of the Canadian army through France and the Low Countries.

From the steaming hot days around Caen last August to the cold, blustery days of the Dutch polders, the footguards in their Sherman tanks have been fighting the Germans most of the time.

In that time they have become a veteran, tested armored regiment, and they have lived up to all the traditions of the Guards.

An Ottawa lieutenant-colonel has commanded the unit since mid-August, taking over when his predecessor was wounded in the battle of Falaise and despite the large turnover in personnel the unit is still fundamentally an Ottawa and Ottawa Valley outfit. More than 60 per cent of the officers and men are from that area.

Maj. Al Smith of Ottawa and Maj. Les Morell of Pembroke, Ont., are squadron commanders and the Adjutant now is Capt. Orville Burke, the star Ottawa Rough Rider football player who until a few weeks ago was commanding regimental headquarters troop. Other squadron commanders are Maj. George Baylay of Toronto and Maj. Geoffrey Lewis of Oakville, Ont.

Men's Club Party

WARSAW, Nov. 28 — (ENS). — The Men's Club of the United Church circuit held its monthly meeting at the home of Harold Payne, with more than 50 present. The evening was spent in crokinole, and bingo for the children. Prize-winners were: Men's high, Gordon Payne; second, Ralph Edwards: women's high, Miss Ada Watts and Mrs. Gordon Payne; consolation prize, Douglas Evans and Joyce Digweed. At the close a venison pie supper was served.

Crisis Upsets Bonomi Italian Cabinet

ROME, Nov. 28 — (AP) — The Government of Premier Ivanoe Bonomi, in power less than six months, resigned Sunday after two weeks of crisis in which its six parties were unable to agree on a program to rule war-torn, hungry Italy.

A Rome radio broadcast heard in London said the crisis caused by the resignation of the Cabinet had been solved but gave no details.

Crown Prince Humbert, Lieutenant-General of the realm, reserved decision on the resignation, and later conferred with the presidents of the Senate and Chamber of Deputies. The Bonomi Cabinet meanwhile continued to conduct normal business.

Differences in the Bonomi Cabinet arose mainly from opposite programs of the Liberals and Christian Democrats on one hand, and Socialists and Communists on the other.

A brief official communique said the 71-year-old Bonomi, who took the helm in succession to Marshal Pietro Badoglio after the fall of Rome last June, had decided to resign after a conference with all party heads.

The Bonomi Government has protested the "severity" of Allied armistice terms, but an Allied official today declared there was absolutely no possibility of any negotiations for revision of the terms, and that any new Government must abide by them.

Humbert is expected to confer with leaders of parties heretofore not represented in Bonomi's six-party Coalition Government, or in the Committee of National Liberation. One such group is the Monarchist "Democratic" Party, which has consistently attacked the Bonomi Government.

Much speculation concerning a new Government centred on whether the left wing would be given major representation, or important portfolios, such as the Ministry of the Interior and Foreign Ministry which Bonomi had held himself.

The Government has been under attack for a fortnight by Communists and Socialists, supported by the Actionists, while the right wing maintained a "don't rock the boat" policy.

No Election For Township

MARMORA, Nov. 28 — (ENS) — There will be no municipal election in Marmora and Lake township this year since acclamation was accorded last year's reeve and council on Saturday and only the necessary number of nominees for school trustees qualified.

The council will again be made up of Reeve John A. Bell and Councillors W. J. Pack, C. Kelly, A. Tompkins and G. Davidson. Wilbert Jones and Percy Carman, retiring school trustees were re-elected with Burness Johnson who succeeds John McCann, retiring trustee.

The qualifying of six nominees for the fourt seats on the council necessitates an election in Marmora village. The six candidates are W. A. Sanderson, R. E. Neal and V. Lynch of the present council and R. H. Rennie, M. R. Lavender and L. R. Rundle, new aspirants to office. G. L: Phillips did not qualify.

Acclamation was accorded Reeve W. R. Linn and three school trustees elected for two years, J. W. Hickey, W. Bishop and D. B. Sanderson. The latter succeeds G. Jarvis who did not seek re-election.

Election day will be Monday, December 4.

A False Alarm

NIAGARA FALLS, Ont., Nov. 28 — (CP). — A woman rushed into the city police headquarters one day last week and appealed to city police to "Come quick; there is a man with a child in a bag and he is going down to toss it in the Niagara River." Four officers overtook a man carrying a bag, which they opened. Out stepped a big black cat the man was delivering to a friend. Police admitted the cat's cries sounded "childlike."

DOWNS SIX PLANES—Capt. William T. Whisner, of Shreveport, La., shot down six German FW-190's and probably destroyed another on November 21 in a mission over Germany. This equals the record of enemy planes downed in the air in a single mission. Capt. Whisner is a Mustang fighter pilot.

STORNOWAY AIR-MINDED

STORNOWAY, Scotland — (CP). — The town-council has started a campaign to put forth the claim of Stornoway Airport to be a subsidiary landing field on the North Atlantic air route.

Lloyd George Raps United States

TY NEWYDD LLANYSTUMDWY North Wales, Nov. 28—(AP)—David Lloyd George, Britain's Prime Minister in the first Great War and one of her elder statesmen in this one, asserted in an interview that the surest way of preventing a third world war would be "by America acting differently this time.

In one of his rare press interviews—he has not talked thus for more than two years—the white-haired Welshman, by his own expression still keen and vigorous, was asked:

What was the Allies' greatest mistake in dealing with Germany after the last war?

Rather grimly, and without hesitation, he replied:

"America. If they had kept to their bargains instead of backing out and leaving the League of Nations, things would have gone differently."

With the blunt earnestness of his reply, he suggested American statesmanship and public opinion hold a broad international outlook after peace has been made. He held that United States commitments to a potential world community would be perhaps the great stabilizer.

And what of his own share in the prosecution of the gigantic war of a generation ago and in the shaping of destinies at Versailles?

Again Lloyd George, who will be 82 next Jan. 17, was brusque and incisive:

"If I had my part to do over again I would do precisely the same—on the assumption that America would stand by her word."

He counselled complete disarmament of Germany after this war, holding that it would be the only reliable means of exorcising the military spirit.

Tiger Welsh Home

TORONTO, Nov. 28—(CP)—Maj. G. A. (Tiger) Welsh, D.S.O. and Bar of Sunderland, Ont., was one of more than 100 soldiers who reached Toronto this week-end on their return from overseas. Maj. Welsh was wounded by a shell explosion while with his artillery unit in Italy.

DAVIS-THOMPSON COMPANY
Established 1858
433 GEORGE ST. PHONE 4724
Insurance and General Agency
All Branches of Insurance Represented

C.D.S.

STORE HOURS:
9 a.m. to 6 p.m.
Wednesday 9 a.m. to 12.30 Noon
Dial 5721

"Fair Exchange" solves the problem of a Man's Gift Hat

YOU . . . give him an EATON Gift Hat Certificate . . . WE . . . exchange it for the hat of his choice . . . after Christmas.

It's hard to choose a gift hat for a man . . . without the man along to try it on for colour . . . size . . . style . . . fit. So the C.D.S. comes to the rescue with GIFT HAT CERTIFICATES. Just step into your C.D.S. Hat Department and ask for a Gift Certificate and miniature hat packed in a smart miniature hat box, for any hat priced at $5.00 or over. Then, after Christmas he may exchange the Certificate for the hat he prefers in that price range. Most men choose Eatonia . . . in fine fur felt, for its careful attention to styling finish. Colours Brown, Grey and Blue. Sizes 6⅝ to 7½.

Eatonia Value, each 5.00

THE CANADIAN DEPARTMENT STORES LIMITED

From Now to Noël.. It's C.D.S. for Gifts

INTERNATIONAL PALS—There are no boundary lines in this war. Picture shows five personal friends, all serving in Allied armies, now in action, and all from widely separated parts of the world. They met in London, England, and posed for the Canadian Army cameraman. They are, Left to Right: Sgt. R. McDowall, Brisbane, Queensland, Australia; Sgt. G. Own Davis, Johannesburg, South Africa; Pte. S. M. Smith, Flin Flon, Man.; Cpl. N. S. Copeland, Wellington, New Zealand, and L.-Bdr. L. Walker, Newfoundland.

(Canadian Army Overseas Photo)

If You suffer from

HEADACHES
CLOGGED NOSTRILS
DIZZINESS
CATARRH
and
KINDRED AILMENTS

Gray's Balm Ointment is an effective way to treat and get relief from coughs, colds, bronchitis and catarrhal ills. You see, Gray's Balm Ointment contains valuable medicinal properties that quickly penetrate the pores, helps loosen congestion and inflammation, and makes breathing easier. As an inhalant, Gray's Balm Ointment applied to the nostrils releases medicated vapours that soothe delicate membranes of the nose and throat, and quickly relieve head stuffiness. At the first indication of a cold, head stuffiness or throat irritation, use Gray's Balm Ointment. Buy a jar today.

A dependable FAMILY REMEDY

Gray's Balm

1-44

IT PAYS TO ASK FOR GRAY'S—AT YOUR DRUG STORE

Telephones
Examiner 4641
CHEX 4641
Nights after 6 p.m., Sundays, Holidays
Examiner 4641
CHEX 4643

Evening Examiner
Peterborough

NIGHT FINAL

VOL. XC, No. 283 | WEATHER Light snow; colder. | PETERBOROUGH, WEDNESDAY, NOVEMBER 29, 1944 | ★★ | PRICE FOUR CENTS

WAR TO LAST INTO SUMMER MONTHS

Reds Advance 14 Miles In Hungary

Russians Overrun 35 Miles Of Danube Shoreline

LONDON, Nov. 29—(CP)—Fording flooded streams pouring down from the Carpathians, the Red Army has surged westward along the full breadth of Eastern Slovakia, capturing more than 60 communities, Moscow reported today.

In northern Hungary the Russians cleared the enemy from the right bank of the Tisza River, occupying an additional 14 populated places. The advances measured up to 14 miles on two closely-linked fronts that total more than 110 miles.

There was no official word from Moscow of a Berlin statement that Russian troops have launched a new offensive west of the Danube by seizing Mohacs, 98 miles south of Budapest, and thrusting toward the coal mining city of Pecs.

Visni Svidnik in Slovakia was captured after bitter fighting. It is in the southern approach to Dulka Pass and 10 miles southwest of the Polish border. The advance in Slovakia was general down to the Hungarian border north of Nyiregyhaza, and within 25 miles of the Slovakian strongholds of Kassa and Presov.

Crossing the Tizsa put the last 5-mile stretch of the river in Soviet hands north-east from Tokaj (Tokay). The river's lower reaches south of Tokaj were already Russian-held.

Elsewhere along the 1,500-mile eastern front winding from the Baltic to the Balkans there was tenseness as the Germans awaited the first blows in Marshal Stalin's promised winter offensive.

To-day that front is anchored in the Latvian capital and port of Riga. It stretches from Riga to the vicinity of Priekule, 2 miles southeast of the Baltic port of Liepaja,

REDS ADVANCE
(Continued on Page 2, Column 3)

Lucrative Hobby

WESTON, Nov. 29—(CP). —Mrs. Erson Wardlaw began raising Angora rabbits just for the fun of it a few years ago, but her hobby has grown to almost a full-time occupation as well as a very considerable source of income. She now has a farm of 80 rabbits, worth $10 to $25 each, whose fur brings $2.00 an ounce when spun.

Coldwell Says Government Awakes Distrust

MONTREAL, Nov. 29—(CP)—M. J. Coldwell, C.C.F. leader, said in an address prepared for delivery at the C.C.F. national convention today that the Federal Government wages a war "in defence of things as they were" and had awakened widespread distrust.

"This war is part of a world-wide social revolution against the outmoded institutions which have condemned mankind to a cycle of depression and war, and depression again," he continued.

"But nowhere has this been apparent in the nervous approach of the Government."

Canada should assume her place in world affairs as a full-fledged nation, with a distinctly Canadian flag, anthem and constitution. Newer nations of the British Commonwealth, Australia and South Africa, had their national symbols, and only Canada, a leader among the middle nations, "remains a minor."

The C.C.F. recognized the danger that though the peoples of the United Nations may win the military battles of this war, they might yet lose the war to the great cartels.

"These cartels, private economic super-governments, seek to divide the world into convenient zones for exploitation. Social ownership and public international planning is the answer, and the only answer, to the peril they present."

Looks To Expansion

The basic C.C.F. criticism of the Government war effort was that it had been a "big-business affair." There had been planning and public enterprise, but the great corporations did not relinquish control. While national planning and enterprise had been hampered by these interests, yet there had been an end to unemployment and great wartime industries were created by public enterprise. The ideas of planning for which the C.C.F. had fought had proved their practical worth in the war and must be the keynotes of post-war expansion.

The C.C.F. stand against wartime profiteering had resulted in savings to the people, but wartime profits, after all taxes, had ranged as high as 29 per cent. above the average

COLDWELL SAYS
(Continued on Page 2, Column 2)

Canadians On Hun Soil At Nijmegen

Hurtgen Captured Enemy Defences Totter Near Cologne

By WILLIAM FRYE
Associated Press Staff Writer

LONDON, Nov. 29 — (AP). — American infantry and tanks drove the Germans today from four towns on their Roer River front in bitter battles forcing open the gate to Cologne, 23 miles away.

At the extreme northern end of the front Canadian forces were reported fighting on German soil for the first time in this war while in the centre the American 3rd Army drove as much as 10 miles forward and at places reached the tough outer crust of the Siegfried Line in the rich Saar Basin.

The Americans were within eight miles of Saarbrucken, blackened capital of the Saar, and inside the industrial basin on a 26-mile front. The important towns of Saarlautern, Hagenau, Merzig, Forbach, Saareguemines and Sarre Union all were imminently threatened.

The French 1st Army in the south trapped many Germans between Mulhouse and Belfort.

U.S. 1st Army veterans cleaned the last house and cellar of the devastated forest town of Hurtgen after three days, and then drove a mile northeast and captured Kleinhau. Jungersdorf, four miles from the Roer River fortress city of Duren, fell.

Nearing Julich

The 9th Army shattered organized resistance at Koslar and moved within less than a mile of Julich, a pivot of the Roer River line. Two bridges were seized over the narrow Inde River, tributary of the Roer, at Inden and Altdorf.

Prime Minister Churchill disclosed the great Belgian port of Antwerp, second largest in Europe, already was in use, supplying the 55 or more divisions which Gen. Eisenhower had thrown into battle.

Hurtgen is 27½ miles south-west of Cologne. Jungersdorf is four miles from Duren (population 39,000) and Koslar is less than two from Julich. Both Duren and Julich are fortress towns on the Roer River line, last great natural barrier before the Rhine.

Advance Slow.

Other Americans of the 1st and 9th Armies crawling slowly forward along a 25-mile front between Linnich and Hurtgen in the Cologne Plain east of Aachen fought for every house and cellar in the ruined villages of Inden, Langerwehe, Lamersdorf, and Grosshu. Some were within 23 miles of Cologne. Between the towns were intricate trench systems like those of the First Great War.

Though organized resistance collapsed in Koslar under the impact of the U.S. 9th Army, a few Germans held out in the mud.

Canadian troops were fighting on German soil for the first time, having crossed the Netherlands border in the Nijmegen sector, presumably in the wedge the Allies drove into the Reichswald two months ago.

The British 2nd Army mopped up enemy stragglers west of the Maas (Meuse) River in Holland and probed the defence mazes before the fortress towns of Venlo and Roermond.

A Reuter News Agency front dispatch reported the British front generally quiet except for attacks

ALLIES GAIN
(Continued on Page 2, Column 3)

ITALIAN CHILDREN HAIL BRITISH LIBERATORS—A group of Italian children stand at the side of a road, an interested audience, as a Sherman tank of the British 8th Army rumbles by, a symbol of liberation for this generation of Italians, bred on warfare and privations under the Fascist rule.

200 Soldiers Canada Bound

By DOUGLAS AMARON
Canadian Press War Correspondent

WITH THE 1ST CANADIAN ARMY IN HOLLAND, Nov. 29. — (CP Cable.)—Two hundred Canadian soldiers from the western European theatre with the equivalent of five years' overseas service to their credit will spend Christmas at home in Canada.

This first draft of home leave contingents left their units last week and will sail from England in December. Further drafts of five-year troops going home for 30 days' leave under the recently-announced government plan will leave monthly if shipping is available.

The 2nd Canadian Corps had the largest representation in the first contingent with 145 names. Names of the more than 1,000 eligible were placed in a gasoline tin and the luck of the draw decided who should leave.

The troops will have a full 30 days at home and while away will retain their ranks and receive full pay and allowances. Their places overseas will be filled by temporary replacements.

Nazis Wavering

NEW YORK, Nov. 29 (CP). —An article in the Stockholm newspaper Tidningen reported to the office of War Information yesterday said German soldiers have "started to doubt the validity" of their oath of allegiance to Hitler because of "the present state of uncertainty" that Hitler is alive.

Germans Refuse Swedish Request

STOCKHOLM, Nov. 29 — (AP). — A parliamentary delegation asked the Swedish government today to do everything possible to aid residents of northern Norway forced from their homes by the Germans, "even if it means taking the greatest risk."

It seemed obvious the parliamentarians had in mind a break with

GERMANS REFUSE
(Continued on page 2, column 4)

Pouliot States More To Rebel

OTTAWA, Nov. 29 —(CP)—J. F. Pouliot (L-Temiscouata) said in an interview last night that War Services Minister LaFleche was "talking through his hat" when he told reporters yesterday there would be no more "bolters" among Quebec Liberals.

Gen. LaFleche made the statement as he left a caucus of Quebec Liberal members of parliament which he described as "a very cordial meeting." He did not amplify his remarks but his statement was taken to mean he thought no more Quebec Liberals would cross the floor of the House.

Mr. Pouliot, one of those who has withdrawn his support from the government, said he thought he would be followed across the floor by Maurice Bourget (L-Levis), who said in Montreal last week he was withdrawing his support of the government.

Charles Parent (L-Quebec West and South) and Wilfrid LaCroix (L-Quebec-Montmorency) already have crossed the floor of the House while Hon. C. G. Power has resigned from the cabinet as air minister and announced his intention to retire from politics.

Draftee Regiment Is Moved

By The Canadian Press

Movement of a troop train carrying a home defence regiment from Terrace, B.C., to a new Pacific coast post appeared today to have marked an easing in the tense situation at the Pacific coast surrounding demonstration by home defense soldiers against the government's conscription policy.

The demonstrations came while parliament still was considering the revised reinforcement policy under which authority has been given for 16,000 home defence troops to be sent on overseas service.

Yesterday, these demonstrations centred in British Columbia but from Nova Scotia and Quebec came reports of incidents. At North Sydney, N.S., a soldier broke a window when a girl shouted "zombies" at troops passing her home. Both home defence and general service men were in the ranks.

At Loretteville, Que., municipal authorities are investigating reports that a Union Jack was torn down and burned last night during an anti-conscription parade in which several hundred youths took part.

Protest is Made

At Sydney, N.S., the local chapter of the Loyal Orange Lodge went on record protesting the action of "a mob in Quebec" tearing down a Union Jack.

The resolution passed declared that the Lodge "protests the tearing down of the Union Jack and the trampling on it by a mob in Quebec.

8th Army Meeting Stiff Resistance

ROME, Nov. 29—(CP)—British 8th Army forces thrusting northward between Lamone and Montone rivers have met stiff German resistance in the region of Albereto, about five miles northeast of the besieged road junction of Faenza, today's Allied communique said.

To the west British and Indian troops of the Allied 5th Army have made further gains into high ground north and west of Modigliana.

Two strong enemy raids on 5th Army positions were driven off by United States units, while patrols were active elsewhere along the Allied front in Italy.

Churchill Urges Caution On Over-Optimism Weather Slows Operations

Fiery British Leader Lauds French Army For Courageous Comeback And Great Gains Across Alsace-Lorraine

LONDON, Nov. 29—(CP).—Prime Minister Churchill warned Parliament today that the war against Germany might last longer than he had thought and that his earlier predictions might be revised by dropping the word "early" before the word "summer." Mr. Churchill spoke after the 10th session of Parliament had been opened by the King. The Prime Minister, always outspokenly pessimistic concerning an early ending of the European struggle, had said previously that this phase of the war might last until "early summer."

The Prime Minister praised the fighting of the French troops near the Swiss frontier, where they slashed through to the Rhine, and declared it showed the French army "would rise again and that the French soldier, properly led and properly equipped, is unsurpassed."

The weather had badly hampered the British and American forces at the northern end of the front, he said, but the battle was continuing with vigor and "immense losses have been inflicted on the enemy."

He warned the House that hard work lay ahead in tackling a wide social program outlined in the Speech from the Throne. If the war should end early next summer, he said, "we cannot accomplish more than a small part of the program" by that time.

Promises War Review

Praising the American armies on the Western Front, he described the capture of Metz and Strasbourg as "glorious and massive achievements," and said that although American losses had been severe on northern sectors of the front the cost had been even greater to the enemy.

He said he might give a full-fledged war review after Christmas when "it may be much easier to put hard facts and cheering facts before the House."

The House cheered as Mr. Churchill ended his long address, devoted mainly to legislation to be tackled, with the assertion that the great powers "were never more closely and intimately and comprehendingly united than they are at this moment."

Mr. Churchill's warning against optimism came with these words:

"I must warn the House and country against any indulgence in the feeling that the war will soon be over. It may be, but do not indulge in that feeling that we should now be able to turn our thoughts to a new phase in world history which will open with the close of this war. The truth is that no one knows

CHURCHILL URGES
(Continued on Page 2, Column 7)

Antwerp Open; Churchill Reviews Losses

LONDON, Nov. 29 (CP)—Prime Minister Churchill told the House of Commons today that there had been approximately 40,000 British and Canadian casualties in the drive into Holland and Germany.

"In these operations, including the storming of the (Schelde) Island of Walcheren which contained episodes of marvellous gallantry and great feats of arms, the British and Canadian forces suffered about 40,000 casualties," the Prime Minister said.

The Prime Minister announced for the first time that the Port of Antwerp has finally been opened "and is now receiving the large convoys of ocean-going ships, thus making an incomparable sea base available for the nourishment of the northern group of British Armies and the various groups of American Armies also deployed in these operations."

It was to free this port that the 1st Canadian Army waged the successful, month-long battle to clear the Schelde Estuary.

That campaign in Southwestern Holland ended Nov. 9.

Bad Weather

It has been widely stated that the present offensive in the west was possible largely because the Canadians succeeded in clearing the coast of France, Belgium and Southern Holland, thus opening up vital ports and clearing a way for the use of Antwerp, most valuable of them all.

Gen. Crerar's troops, including British, Polish, Netherlands, Belgian, Czech and American units, were ordered to take control of the Schelde Estuary and a fiery, nightmare battle developed in bad weather

ANTWERP OPEN
(Continued on Page 2, Column 8)

Japs Are Retreating In Mandalay Area

MYITKYINA, Burma, Nov. 29 — (CP)—Air Force reports that the Japanese are retreating from the Mandalay area south towards Bangkok tended today to confirm advices that the Japanese plan to evacuate all of Burma.

In North Burma the Japanese were leaving behind only suicide units at key points in an effort to delay the advancing Chinese, latest reports said.

Forward Chinese elements which have by-passed Bhamo in their southward drive have not met any organized resistance.

The general Japanese retreat is by troops facing two Chinese armies, closing in on the northern stretch of the old Burma Road from western China and north Burma.

Prisoner Bag Now 730,749

By The Canadian Press

Allied armies have captured at least 730,749 prisoners on the Western Front since D-Day, the equivalent of 73 German divisions as now constituted.

Actually the total captives are probably thousands greater because latest official figures as of today are from two to three weeks old for the U.S. 9th, the British 2nd and 1st Canadian armies.

Captives officially announced to date:

U.S. 1st Army 206,866.
U.S. 3rd Army 126,922.
1st Canadian Army 95,132.
British 2nd Army 94,794.
U.S. 9th Army 55,670.
U.S. 7th Army 62,170.
French 1st Army 69,195.
French forces with British and Canadian armies 20,000.
Total 730,749.

British Jolt Ruhr Targets

LONDON, Nov. 29—(CP)—British heavy bombers jolted German rail lines at Essen and Neuss in the Ruhr early this morning in the third straight operation squeezed in between the setting of the moon and sunrise.

Some of the giant four-engined craft were flown by Canadians.

The raid left Essen a mass of flame, Canadian fliers reported.

"We could see great fires burning under the clouds after we bombed on the sky markers," said Flt. Sgt. John Robinson of Simpsons, Sask.

Bombardiers aimed their loads of explosives on Pathfinder flares dropped through layers of cloud which covered both cities.

An area of four square miles of cloud reflected the glare of fires set in Essen. It was the R.A.F.'s second attack in 24 hours on Neuss, in the Dusseldorf area.

Several squadrons of British Mosquito bombers rocked Nuremburg, in southwestern Germany, with two-ton blockbusting bombs earlier in the night.

An Air Ministry communique said three bombers failed to return from the two operations.

British and American continent-based fighters and bombers flew almost 1,200 sorties yesterday. Five German planes were shot down by but the U.S. 9th Air Force lost two medium bombers and two fighters and the R.A.F. Tactical Air Force lost three fighters.

Union Over For Quebec If Conscription Kept

QUEBEC, Nov. 29—(CP). — Rene Chaloult, Nationalist member of the Quebec Legislature for Quebec (County), said in an address last night at nearby St. Gregoire de Montmorency that the Province of Quebec would have "to leave the Confederation" if it is not allowed to determine its own external policy as far as participation in "Imperialistic wars" is concerned.

"History reveals that French-Canadians know how to resist a majority and history now is repeating itself. We never shall accept conscription for overseas."

He added: "Some people in Canada do not like us because we have large families. They fear that we will become the majority."

Belgian Premier Won't Quit

Communist Groups Hold Demonstrations

BRUSSELS, Nov. 29 (AP) — A call by the resistance front for a nation-wide general strike in protest against Premier Hubert Pierlot's government apparently had gained little response today.

Columns of demonstrators, however, were reported converging on the capital for a "national day of protest."

The Communists, estimated at 40,000 strong in the resistance movement, called for a full general strike until M. Pierlot's government collapsed, while other resistance groups urged only a one-day strike.

(In Moscow, the Soviet Army newspaper Red Star linked the Pierlot government with a discussion of survival of the fifth column in Western Europe. "Firing at the people, the Pierlot government has proved its special regard for elements that collaborated with the Hitlerite invaders," Red Star said, adding "a fifth column still attempts to prevent consolidation of Democratic forces for speeding up the defeat of the enemy of mankind.")

While the situation in Brussels remained tense, there were few omens of danger. British troops and Belgian police stood by.

Pierlot was given a resounding vote of confidence yesterday by the Belgian Chamber of Deputies. He told the cheering chamber he would not step down in the face of demonstrations.

Great Britain's War Effort Colossal

War Analyst Expects Germans To Make Peace Overtures Soon

By DEWITT MACKENZIE
Associated Press War Analyst

Today's special: We shouldn't be surprised to learn any time now that Germany is putting out peace feelers again. My guess is that these inquiries will concern mainly the question of the personal security of Hitler and his captains. There's little else they could hope to bargain over, since unconditional surrender is customary for a country so utterly beaten as Germany will be.

Britain's colossal war effort is presented graphically and forcefully in the government White Paper issued yesterday in London, providing an epic in the history of the Allied stand against Nazi enslavement.

Britain has suffered greatly. Her casualties already crowd 750,000. One-third of her homes have been destroyed or damaged. As her colorful Minister of Information, Brenden Bracken, comments:

Treasure Gone

"We have sacrificed most of our Victorian inheritance. What was the treasure of our grandfathers has gone, and it has been well and gladly sacrificed.

John Bull can be proud of his contribution to the preservation of our civilization.

It's a matter of extreme satisfaction that all members of the United Nations can be credited with having given of their best, each according to his talents. That's the thought that impresses itself on me in reading John Bull's great record —and it's vastly important because it should remove any grounds for reproach or jealousies among the Allied powers in the matter of the respective war efforts.

This time we should be able to avoid the bitterness which grew out of comparisons in the last war.

The present conflagration has been different, for it has been literally a fight for survival. It has been one for all and all for one in the "blood, toil, tears and sweat."

PORT IS OPEN

LONDON—Prime Minister Churchill disclosed today that the port of Antwerp had finally been opened.

The Weather

Peterborough Temperature

Today:
Night low..21 Noon 26
Yesterday:
Highest....40 Lowest....24
One Year Ago:
Highest....31 Lowest....13
Sun—Rises at 8:30 a.m., Sets 5:43 p.m.

Weather Forecast:

Georgian Bay — Fresh winds, with light snow. Thursday: Fresh or strong winds, with ocasional light snow; colder by night.

Lower Lake Region — Fresh winds, with light snow or part rain. Thursday: Fresh or strong winds, with occasional light snow; colder by night.

Ottawa and Upper St. Lawrence Valleys — Light snow to-night and on Thursday, with higher temperature.

Lake Superior — Fresh to strong winds, with light to moderate snow. Thursday: Strong winds and colder, with light snowfalls or flurries.

Delegates Not Optimistic

Aviation Conference Still Deadlocked

By C R BLACKBURN
Canadian Press Staff Writer

CHICAGO, Nov. 29 (CP)—Delegates from 54 countries went into the 29th day of the International Civil Aviation Conference here today with vague and not too optimistic hopes that a key would be found to the Anglo-American deadlock.

It was reported that Viscount Swinton, British delegation leader, was awaiting instructions from London on his possible acceptance of a Canadian compromise proposal submitted to the opposing groups Monday.

That proposal, offering a compromise between the liberal, open competition on global routes advocated by the Americans, and the sharply-restricted exercise of pick-up traffic operations by long-distance operators, asked by Britain, is believed to be the last hope of Anglo-American reconciliation on International regulation of World Air Commerce.

Today there was little for the hundreds of delegates to do.

British and American delegations were meeting separately in their respective quarters and it was reported H. J. Symington, head of the Canadian delegation, was being consulted by both.

Monarch Opens 10th Session Of Parliament

LONDON, Nov. 29 — (CP). — King George, opening the 10th consecutive session of the current parliament amid centuries-old ceremonies, today told the Houses of Commons and Lords that Britain intends to "reinforce as rapidly as possible the United Kingdom forces" now fighting against Japan.

"Victory remains our supreme aim," the King told members of the parliament elected in 1935 and assured of office until the end of the war.

"Once, however, the war in Europe is over, the transition from war to peace will begin, and my ministers are actively preparing plans to ensure that without in any way prejudicing the active prosecution of the war against Japan an increasing part of our resources is made available for civilian production."

These words opened what has been termed the "victory session" of the fourth longest parliament in British history.

The King in his throne speech declared the United Nations could "now look forward with greater confidence than ever before to those final victories which will give to the peoples of the world the just peace which is our chief desire."

His Majesty wore the gold-braided uniform of an admiral of the Royal Navy.

The Queen, still in mourning for her father, the Earl of Strathmore, wore a simple black dress and black hat at the colorful ceremonies in the House of Lords debating chamber. A silver fox wrap, a single row of pearls, and a diamond ornament on her lapel set off the Queen's quiet costume.

The royal couple drove to Westminster. A guard of honor made up of home-guardsmen who will "step down" on Sunday after nearly five years of service, lined the approaches to the royal gallery.

Dress Sombre

Most of the peers wore sombre morning dress, against which the white robes of the bishops and an occasional service uniform stood out in sharp contrast. So crowded was the chamber that members of the House of Commons overflowed into the strangers gallery.

The King's speech lasted exactly 13 minutes, and as he finished the whole assembly rose. Taking his Queen by the hand, the King led her down the steps of the throne and out of the chamber.

"I pray that the Almighty may give his blessing to your counsels," were his final words.

The speech reviewed briefly the events of the year since he opened the last session Nov. 24, 1943 — a session from which Prime Minister Churchill was absent because of the impending conferences in Cairo.

Looking ahead the speech forecast legislation for a comprehensive health service, national insurance, a new scheme of industrial injury insurance, family allowances and some measures for the transition period after the war with Germany. Among these were mentioned expanding export trade and increasing the supply of civilian goods.

MORE ABOUT—

Coldwell Says

Continued from Page 1

of the four pre-war years. The last C.C.F. convention had laid down that wartime profits should be held to four per cent. of the capital invested.

In spite of the Excess Profits Tax Act, the International Nickel Company had made for its absentee shareholders, after taxes, between $30,000,000 and $35,000,000 a year, a profit which was "indefensible," Mr. Coldwell said.

No Public Control

There was no public control over the Aluminum Company of Canada, although there had been a vast public investment in its plant and facilities. This company recently laid off 2,400 men, "and, according to reports, denied these men the use of public halls for protest meetings. The vision of a great Canadian industry is blurred by cartel-fixed prices and profit-taking."

The Canadian people, having invested more than $1,000,000,000 in war assets, had a right to insist these assets be kept in operation wherever feasible, and devoted to the raising of living standards.

The trade union movement had been spurned and disregarded by the Government, farm prices had been low and uncertain and the growing co-operative movement cold-shouldered by the Government, said Mr. Coldwell.

The C.C.F. believed in banks for the people to finance adequate post-war reconstruction.

The C.C.F. stood for a total war effort, including the conscription of industry and wealth as well as man-power.

You Personally Are Concerned

This is YOUR Memorial . . . to the heroic dead of YOUR city! And the Peterborough Memorial Community Centre will serve YOUR family. Let's not fail in making Peterborough's tribute worthy of her heroes . . . as well as a service to the community.

Voting on the By-law to authorize the issue of Debentures for $75,000 for granting aid to the PETERBOROUGH MEMORIAL COMMUNITY CENTRE	FOR THE BY-LAW X
	AGAINST THE BY-LAW

Let's make the vote 100% for

THE PETERBOROUGH MEMORIAL COMMUNITY CENTRE

THINK.... Before You Vote

Hospital facilities for the community in general, should not be a municipal problem, but should be a Provincial or Dominion responsibility.

There is no earthly reason why a municipality like the city of Peterborough should be expected to provide, and maintain a hospital for the world at large.

We do not plan the education of our children in this manner, neither do we operate our police and fire departments for the world in general.

Why then, should we be expected to do it with hospitals?

During the depression, only a few short years ago, many thrifty people lost their homes, because they could not keep their taxes fully paid, and, if we are not careful in Peterborough, we shall have the tax rate so high, that the same conditions will prevail.

Remember this fact, when you vote upon the proposed new hospital on Monday next.

PETERBOROUGH PROPERTY OWNERS' ASSOCIATION

This is the 11th in a series of 15 advertisements

Explosion Toll May Reach 160

BURTON-ON-TRENT, England, Nov. 29 — (CP). — A physician who had been working steadily for more than 36 hours at the scene of Monday's bomb depot disaster near here said today that rescue work might have to be abandoned soon as the task of reaching buried men appeared hopeless.

"The men buried in the dump," he said, "are covered by thousands of tons of earth. It would take weeks of hard work by hundreds of men to reach some of the galleries. The authorities probably will recognize the hopeless of it."

Only a relatively few bodies were recovered in all-night labors. It still is feared the number of dead might exceed 160.

Whatever the decision may be, besmeared and weary workers put on their oxygen masks again at dawn and resumed their burrowing into the gas-filled caverns.

A coroner's inquest into causes of the blast was adjourned after preliminary proceedings.

The Bartislava radio asserted the explosion was caused by "a German V-weapon."

MORE ABOUT—

Reds Advance

Continued from Page 1

thence to the coast between Liepaja and Memel, 55 miles to the south. Pressed back into the Courland Peninsula in this sector were an estimated 30 German divisions—all that remains of the Northern Army Corps.

Memel is still under siege. From there the Soviet line stretches to the mouth of the Nemunas and along the northern bank of the river—the northern frontier of East Prussia—to Jurbarkas. From Jurbarkas it swells roughly 20 miles into East Prussia, coming out through Suwalki and Augustow for anchorage at Osowiec, in Poland, and Lomza, 60 miles south-east of Augustow.

From the Lomza area the Russian line runs south-west into Praga, suburb of Warsaw, and down the east bank of the Vistula to the Sandomierz bridgehead. There it bulges west toward Krakow, cuts back through Debica, 46 miles south of Sandomierz, and continues south to the Carpathians.

MORE ABOUT—

Allies Gain

Continued from Page 1

on two castles held by the Germans despite repeated air attack.

The U.S. 3rd Army grasped for Merzig, Rhenish Prussia fortified zone town near the Moselle River. The vanguards were two miles away. Others drove to within eight miles of Saarbrucken in the area east of St Avold.

Near Saarblauten

Lt.-Gen. Patton's troops fought into the French coal town of Saare Union, 21 miles south of Saarbrucken, and within 3½ miles of the border city of Saarlautern.

The large French traffic centre of Hagenau, scene of many pilgrimages to its Marienthal convent, was threatened by troops three miles to the west. Railroads lead across the Rhine from there to Karlsruhe, 31 miles to the northeast, and to Neustadt.

Patton's 95th Division bolted almost 10 miles forward yesterday and crossed the frontier at Berus and Duren, a town of the same name as that before Cologne. That extended the 3rd Army front inside Germany to 26 miles, reaching northwest to Besch opposite Luxembourg.

On the southern flank, the French 1st Corps' drive east from Rougemont Le Chateau and the French 2nd Corps struck west from Mulhouse, joining at Burnhaput Le Haut trapping a German force of undisclosed size in a 50-mile-square box between Mulhouse and Belfort.

Willing Workers Honor Club Member

WARKWORTH, Nov. 29.—(ENS). —The members of the Willing Works Club met at the home of Mrs. Harry McCleary. The special feature of the meeting was the presentation of a gold locket and chain by Miss Lois Duncan to Mrs. McCleary, who is leaving for Toronto soon.

Mrs. Charles Irish, president, voiced the regrets of the members at the loss in thier club of a valued member and expressed best wishes for the future.

Anthracite Supply To Get Second Cut

OTTAWA. Nov. 29 —(CP)—E. J. Brunning, coal controller, said today less anthracite will be available for Canadian householders this winter than was available in the winter of 1943-44, but that the government has taken steps to make up the deficiency with additional supplies of coke.

Mr. Brunning asked consumers to conserve coal in every way possible.

TORONTO FRUIT

TORONTO, Nov. 29 — (CP). — Wholesale fruit and vegetable prices were unchanged here today.

ITCH CHECKED *in a Jiffy* -or Money Back

For quick relief from itching caused by eczema, athlete's foot, scabies, pimples and other itching conditions, use pure, cooling, medicated, liquid **D. D. D. PRESCRIPTION.** Greaseless and stainless. Soothes, comforts and quickly calms intense itching. Don't suffer. Ask your druggist today for **D. D. D. PRESCRIPTION.**

Col. Ralston To Address House Today

3 Conservatives Refuse To Attend Secret Session

By FRANK FLAHERTY
Canadian Press Staff Writer

OTTAWA, Nov. 29 — (CP)—The House of Commons comes out into the open today after six hours of a secret session yesterday.

As tension remained at a high level and the general atmosphere of crisis continued there were some members at least who favored a shortening of the debate on motions of confidence in the government's army reinforcement policy.

Reports of disturbances in British Columbia army camps from which home defence troops are to be moved to concentration areas in eastern Canada prior to being sent overseas added to the tension..

Speaker J. Allison Glen issued the following statement after adjournment:—

"The House of Commons held a secret sitting from three o'clock p.m. today. General the Honorable A. G. L. McNaughton, Minister of National Defence, was present and gave information respecting the Canadian forces."

Censored

Under censorship regulations nothing more can be published concerning proceedings at a secret sitting Prior to the meeting there were a number of unanswered questions from members concerning the army reinforcement position, the number of reinforcements on hand, estimates of the number likely to be needed in the coming months.

These were addressed to Gen. McNaughton when he apeared before the House last week and he said the answers could not be given in public. Presumably the House got the answers yesterday.

Members on all sides looked forward with keen interest to the remarks of Col. J. L. Ralston, former defence minister, expected to come today. The stand the former defence minister takes on the issues before the House is considered one of the keys to a political crisis which causes member to go about the grim and thoughtful faces.

The man who resigned because the government declined to take the course it has since taken in making home defence troops available for overseas service has only one vote, out by casting it with the government he can add greatly to its strength and by voting the other way do much to shake confidence in the administration.

OBITUARIES

MRS. A. A. KAVANAGH.

There passed peacefully away last week Almedie Andrews, beloved wife of the late Samuel Kavanagh, in her 63rd year. She had been in declining health for several years. Born in Dummer Township she was the daughter of the late Christopher and Rebecca Andrews. She resided in Norwood and vicinity almost her entire life.

The funeral was held on Saturday from the residence of her son, William E. Kavanagh, Norwood, and was conducted by Rev. Walter S. Crone of the Bethany Tabernacle, Peterborough. Favorite hymns of the deceased were sung, "He's the One," a duet by Rev. and Mrs Crone, "He 'the Pearly Gates will Open," a solo by Mrs. Bert McNeely "Asleep in Jesus."

The funeral was largely attended and the many floral tributes showed the esteem in which she was held by friends and neighbors. She leaves to mourn her loss, one son William of Norwood, two daughters Mrs. Russel Cooke Beatrice), and Mrs. Joseph Skelton (Meda), both of Peterborough, two grandchildren Harry Kavanagh and Beatrice Skelton, also three sisters and one brother, Mrs. Perry Woodcock of Norwood, Mrs. Walter Crowe of Clarina, Mrs. Roland McNaughton of Douro, and Christopher Andrews of Norwood.

Pall-bearers were nephews: Milford Kavanagh, William Gollagher, Russel Kavanagh, Russel Woodcock, Walter Andrews, Leslie Crowe.

Friends were present from Toronto, Orillia and Peterborough. Interment was made in Norwood Cemetery.

MRS. MARGARET DARRAH.

MARMORA, Nov. 29 — (ENS) — The funeral of the late Mrs. Margaret Darrah took place Tuesday, leaving the residence of her daughter, Mrs. Sanford Lawrence, for requiem mass at Sacred Heart Church at 10 a.m. Rev. H. J. Farrell officiated. Interment was made in Sacred Heart Cemetery. Pall-bearers were Dan Shannon, Michael O'Connor, Julian Bedore, James Bailey, Peter Vesterfelt and George Aunger.

MORE ABOUT—

Germans Refuse

Continued from Page 1

Germany — perhaps even war.

Foreign Minister Christian Gunther advised the legislators that Berlin had rejected a Swedish proposal to provide assistance for the thousands of Norwegians evacuating their properties under Nazi orders.

Mr. Gunther had declared in a previous speech that continuation of the German terror tactics in Norway would be bound to lead to a deterioration in relations.

MORE ABOUT—

Antwerp Open

Continued from Page 1

and over flooded terrain. Casualties were heavy but finally the German 64th and 70th divisions were smashed and the Estuary was in Allied hands.

British armored columns had taken Antwerp itself in September and in early October Canadians cleared up the port area. But Antwerp is an inland port 40 miles up the winding Schelde and a force of nearly 40,000 Germans was left behind on the Schelde coast to delay its opening as long as possible. Big coastal batteries prevented ships passing up the estuary..

In the process of building a strong base in Holland, the British and Canadian troops captured 25,000 prisoners and it was considered that the German killed and wounded probably reached a similar total.

Today's speech was the second this month in which Mr. Churchill mentioned casualties in Holland. In a speech at the Mansion House Nov. 9, he coupled the fighting in Belgium and Holland with that in Italy, saying "in these two operations very heavy losses have been sustained in the greatest proportion by the British and Canadian forces."

He predicted then that the Schelde victory soon would place Antwerp "at the disposal of the northern flank (of the Allied armies) which will presently move into Germany for the final struggle."

Even then it was known that the Canadian forces suffered heavy casualties, and particularly in the furious fighting for a bridghead across the Leopold Canal. This formidable water barrier, a double-channel with a total width of 190 feet, had to be crossed to get at the Germans in the pocket south of the Schelde Estuary.

MIXED POPULATION

At the outbreak of war, the Chinese in the Philippines were mostly small shopkeepers; the Japanese were farmers, craftsmen and fishermen.

Shift Draftees From Camps On West Coast

VANCOUVER, Nov. 29 — (CP). — An English-speaking regiment of home defence troops from Saskatchewan was rolling away from Terrace today, according to a Pacific command spokesman here. He said the train left on schedule without incident despite previous threats of trouble.

There was no confirmation immediately from Terrace where earlier news dispatches had reported threats of armed violence by a French-Canadian unit from Quebec had prevented departure of the train and kept the Saskatchewan men in their camp.

The Pacific command spokesman had announced a few hours earlier the situation was easing at Terrace.

The troop train stood empty on a siding at Terrace yesterday as home defence men picketed the train in the latest demonstration in British Columbia in protest against the Federal government's authorization for sending up to 16,000 home defence men overseas. The draftees had been conscripted for service in Canada only.

Meanwhile, all was quiet in five other British Columbia towns where week-end protests were made by home defence troops but parading broke out at a new point when a minor demonstration was staged at Port Alberni on Vancouver Island where about 200 men walked through the streets for an hour carrying anti-conscription banners.

Doubt Reports.

At Vancouver a statement was issued by Maj.-Gen. G. R. Pearkes, General Officer Commanding-in-Chief, Pacific Command, saying that the English-speaking unit from Saskatchewan had not been drafted for overseas service and emphasizing the regiment had been given a Pacific coast defence role and would be moved to another point in British Columbia.

MORE ABOUT—

Churchill Urges

Continued from Page 1

when the German war will be finished and still less how long the interval will be between the defeat of the Germans and the defeat of the Japanese."

He recelled expressing a similar caution some months ago in the House to damp down premature hopes.

Repeats Caution

"I could see disappointment in several quarters as I looked round the House and I followed this up quicky by indicating the late spring or early summer as periods which we must take into account as possibilities," he said.

"My present inclination is not at all to mitigate these forecasts or guesses—for they can be little more than guesses. Indeed, if I were to make in the duration of unfolding events it would be to leave out the word 'Early' before the word 'Summer.'"

The weather, which it was always customary and excusable, and even legitimate to abuse at this season of the year in those regions had made the task of American troops and that of the British on their left flank extremely difficult.

The fourth element in war, mud, had played a formidable part.

"We have not yet succeeded driving the enemy back to the Rhine let alone have we established a strong bridgehead on it," he said. "The battle is continuing with the greatest vigor."

"I am not giving a review of the war situation today, but I mention these commanding facts in order to dissipate the lightly founded sensations that we can divert our eyes from the war and turn to the tasks of transition and reconstruction or political controversies and other diversions of peace which are dear to our hearts and rightly dear to the democracies in action, because without controversy the democracies cannot achieve their healthening processes.

"I do not think that we can look on in all these matters without a sense of detachment from the war issue which is right over us. It weights intensely and preponderantly upon us and upon every form of our national life. All else must s[illegible] subordinated to this supreme task.

TORONTO HOGS

TORONTO, Nov. 29 — (CP). — Prices were unchanged at bacon-hog markets reporting early today. Dressedweight, grade A, delivered. London and Hamilton $17.50; Hull and Barrie $17.40; Stratford, to $17.50, to truckers $17.65.

As A Property Owner --- I Would Like To Know ---

1. *Who are the members of the Peterborough Property Owners' Association?*
2. *Do they know that the City of Peterborough has grown a lot since 1900 while the Hospital has about the same capacity?*
3. *If they are big landlords, would they deny their fellow citizens proper hospital care because it might cost them a little profit on rents?*
4. *Do they forget that Peterborough has enjoyed charitable hospitalization for many years at little cost to taxpayers?*

(Signed) L. M. BROOKS.

MASON'S

Choice Quality Meats

MAPLE LEAF RED BRAND BEEF
Lean Pot Roasts - lb. 25c
Blade Roasts lb. 27c
Prime Rib Rolls - lb. 42c
Short Rib Roasts - lb. 29c
Ground Suet lb 18c

YOUNG SWEET PORK
Fresh Picnic Shoulders lb. 23c
Lean Roasting Butts lb. 29c
Loins Pork, pce. lb. 38c
Chops, lb. 40c
Fresh Side Pork, lb. 30c
Sliced piece lb. 28c

ROASTING LAMB
Half or Whole Lean Legs ...... lb. 39c
Roasts or Chops Loins of Lamb lb. 39c
Stewing Lamb 2 lbs. 25c

FISH
FRESH or SMOKED FILLETS
SILVERBRIGHT SALMON

HEINZ—All varieties except chicken and mushroom
COND. SOUPS 2 Tins 25c

AUNT JEMIMA
PANCAKE FLOUR Pkg. 15c

DELICIOUS—NOURISHING
QUAKER OATS - Large Pkg. 21c

CRESCENT BRAND
COFFEE - - - lb 35c
Ground fresh while you wait. Peterborough's favorite.

SHIRRIFF'S SEVILLE ORANGE
MARMALADE - 24-oz. Jar 30c
2 preserve coupons required

AYLMER
Boston Beans
In tomato sauce
2 20-oz. Tins 25c

OLD COLONY
Maple Syrup
1 preserve coupon required for two jars. .... Jar 35c

Shred. Wheat Biscuits 2 Pkg. 23c

Shreddies 2 Pkgs. 23c

Vita B Cereal Small 10c Large 25c

OGILVIES
Whole Wheat Flour 3-lb. Bag 15c
In sealed bags

DALY'S
Orange Pekoe Tea ¼-lb. Pkg. 40c

AYLMER CUT MIXED
Peel ¼-lb. Pkg. 17c

DANNY BOY
Cocoa - lb. 23c

Ivory Soap
Medium 3 Bars 19c
Large 3 Bars 29c

Fruits & Vegetables

Cooking Apples ½ Peck 25c

SPY or McINTOSH
Apples ½ Peck 39c

COOKING
Onions 3 lbs. 10c

CRISP
Celery - Bunch 10c

TABLE
Grapes - lb. 25c

WHITE MEALY
Potatoes 10 lb. 21c

Lemons Doz. 29c

Mason's GROCERY STORES

VOTE "FOR" THE MEMORIAL CENTRE

To Honor The Dead . . .

. . . To Serve The Living

The Peterborough Memorial Community Centre

They paid a price we cannot pay
They gave their lives that we might live
The years they sacrificed are ours
If we forget . . . who will forgive?
So young they were, a gallant band . . .
Who gave their lives for common good
That children coming after them
Might never bow in servitude.

They shall not lack a fitting theme
We'll build in Faith as well as stone
No cold unliving cenotaph
That honours Memory alone.
No, let us raise a worthy tower
A heart for our community
Where neighbours meet, where children play
Where we build lasting unity.

For Brotherhood they fought and died
For Neighbours . . . living safe and free.
A place to keep this dream alive
Let Peterborough's tribute be
Let no one ponder on the cost
There is no cost too great to pay
That keeps alive their memory
With a safe place where children play!

MRS. EDNA MORROW DAWSON

This poem was taken from the Examiner of Tuesday. The author has given her husband, one brother and another brother is missing, in the present conflict.

VOTE "FOR" THE CIVIC HOSPITAL

Margaret Behan Leads CYO Bowlers

In the C.Y.O. Bowling League Margaret Behan of the Harps rolled ladies high three of 642 and the high single of 249. Ernie Mattucci bowled men's high three of 662. Hap O'Toole of the Hayes rolled men's high single with 279. The scores:

Harps (4) — H. O'Toole 556, M. Behan 642, M. Grady 479, B. Goulah 443, M. King 513, Dummy 300—2933.

Cymbals (4) — E. Mattucci 632, C. Longo 369, M. Longo 485, A. Dionne 454, Dummy 675—2615

Accordions (3) — Vince Anthony 551, Helen Cadigan 465, Betty McAuliffe 381, Mary Moher 402, Pat Low 317, Dummy 375—2491

Bazookas (1)— Jack O'Dette 390, Paul Primeau 361, Max Leahy 557, L. O'Toole 424, P. Driscoll 405, Dummy 300—2437.

Bugles (3) — D. Embury 425, T. Paquette 482, H. Houlihan 449, M. Cadigan 383, Dummy 675—2414.

Fifes — W. Sexsmith 575, C. Young 384, L. Marrocco 382, Dummy 900—2241.

Horns (1) — L. Campanaro 434, M. Pepe 457, B. Rose 462, B. Thomas 458, Dummy 600—2411.

Clarinets — M. Sullivan 446, J. Marrocco 431, A. Marrocco 381, Dummy 975—2233.

MAINLY FARMERS

Only five per cent of Filipinos are employed in industry, much of which is concentrated around Manila.

JAMES DUTTON

FOR

City Council

Having completed eight years as a member of the City Council

I Respectfully Solicit Your Vote

and influence to re-elect me to the Council. My support and co-operation will always be in favor of clean and efficient administration.

Vote KEN SLOANE As Alderman

For twenty years I have served the citizens of Peterborough in business on George street. I now offer my services as an aldermanic candidate. If elected, I promise to give careful supervision of all city business, to support the requirements of our men of the armed forces and to give the best service possible to all citizens of Peterboro.

VOTE FOR KEN SLOANE

Vote Swanston

With four years of service on the City Council Max Swanston requests your vote and influence in re-electing him as

Alderman

FOR

Utilities Commission

Your Vote and Influence Respectfully Solicited to Help

Elect

E. R. Shirley

B.A., B.Sc. M.E.I.C.

Electrical Engineer

A former member of the Commission with 15 year' continuous service and a wide experience in Public Utilities and Power Projects.

Veteran Member Of Council Favors Hospital

"We have both hopes and assurances of the continued progress of Peterborough after the war," said Alderman Robert S. Cotton in an interview with the Examiner today, "but," he added, "if you want to prime the pump you've got to put some water in to start with. That is one reason why I am in favor of both the Civic Hospital and the Community Memorial Centre. Incidentally, I guess the younger generation knows nothing at all about priming a pump. All they have to do is turn a tap and the water flows.

I am now completing my nineteenth year as a Peterborough alderman. On January 1st, I shall be starting my twentieth year, and that is a long unbroken stretch in the city's administration. When I look back over those years and beyond them, and realize the changes that have taken place, the industrial development of our city, the residential expansion in all types of homes, I can't help but feel optimistic about the future of Peterborough, and that goes for our country as a whole.

There have been periods when we had doubts and when we seemed to be standing still, and probably we felt there wasn't much more for us to expect. But, we have kept on going ahead, and from that experience I feel that we have every reason to look forward to the future with strong hope that things are going to be better and that we are going to continue to grow as a community.

If the people of Peterborough had not elected me so often to the council I wouldn't presume to speak in this way, but, they did, and I appreciate the confidence they have shown in me.

At Turning Point

I believe Peterborough is close to a turning point in its development, and, even if I repeat myself, I think we ought to feel confident about what the future has in store, and determine to do something about it. In another ten years we may be

ALD. ROBERT S. COTTON

getting close to a population of 50,000.

If we foreshorten our vision of the future we are not going to have that confidence which should convince us of the need of the new Civic Hospital and the Community Memorial Centre. Peterborough is in a sound position, if I do say so as a member of the council, and I think the citizens feel that way too.

We are planning for a new City Hall, and the Dominion government has promised us a new postal-customs building. There are plans for a new bus terminal, and we have been told that two new highways have been laid out to provide us with better facilities of transportation We are now taking a large section of North Monaghan into the city, and we hear reports of a new theatre, possibly another hotel. The council is now working on estimates for an airport, and we know that there is a backlog of housing that is only waiting for the termination of the war for a lot of building.

Collective Leadership

What I feel like saying at this time, and from my experience in the council that these changes and improvements are in the offing; they have been published from time to time in reports, but the citizens have to do something themselves, co-operate with the council to give Peterborough a better position than ever; in short to give some leadership and shown their own faith in what we have every reason to believe is going to be our future.

However, it is up to the people themselves. The council does not try to dictate, but we do spend a lot of time and thought in planning, and then the decision rests with the ratepayers.

As to our industrial future, I would not attempt to make any predictions. But, we know that we have here a fine group of strong and progressive industries. We have them to start with in the new future when the boys, and the girls, too, come back home again after keeping the world safe for us. Taking just an ordinary citizen's view of things we have every reason to feel confident about making an investment now in that future by voting for the new hospital and the Community Memorial Centre.

Grateful To Council

Alderman Cotton resumed his place in the council some weeks ago after an extended illness, is feeling greatly improved, and is looking forward to his twentieth aldermanic year with interest and renewed activity.

"I certainly feel grateful to Mayor Hamilton and the other members of the council for granting me leave of absence from the time last April when I simply had to drop things for a while. Everybody has been very kind to me, and I appreciate it more than I can say. May be this is talking shop, but I would like to mention the personal interest in my health and improvement that was shown by Mr. McRae, Mr. Girven and other men of the C.G.E., right up to the vice-president, Mr. Turner, of Toronto. They made it easy for me to get better, told me to forget entirely about the shop, and all this experience makes me not only grateful to the company and the men I have worked with so long, but also to the council, and the host of citizens who, as they say in baseball, have been 'rooting' for me to get better.

We have a fine city and good people, neighbors in the literal meaning of the word, and I feel sure that with such real people Peterborough should have no doubts about its future."

RALSTON'S SON BACK FOR STAFF COURSE—Captain Stuart B. Ralston, son of Col, J. L. Ralston, CMG, DSO, former Minister of National Defence, shown here at Montreal, when he returned from overseas to go on a staff course at Royal Military College, Kingston. Overseas since January of 1942, when he landed in England as a lieutenant, Capt. Ralston came back from R.C.A. Headquarters, 2nd Canadian Corps.

Dr. Len Hall

(Continued from Page 6)

first bell but Watson took evasive action and the crowd got a big kick out of seeing the Whipper's quick moves make the Doc miss badly. Hall got tired of that after a while and proceeded to give the champ the well-known works. Hall is a master workman at that kind of thing and he cut loose with his whole repertoire to give Watson all kinds of trouble keeping himself in one piece. The Californian was playing for keeps and there was plenty of fast and lively action before the Whip finally got an opening and disposed of Hall with a series of the holds from which the champ got his nickname. In other words he used the Watson whip to grab off the first fall.

It was just as lively in the second round, with Hall a bit peeved at the reverse and working at top speed in an effort to even up the match.

Champ Is Thrown

The battlers mixed it in lively style with honors about even until finally the Californian caught Watson coming off the ropes and met him with an elbow smash flush on the button. That rap shook up the Whip, and finding that bit of strategy working all right Hall kept right on with it, clipping the champ on the jaw three or four times and softening him so that it was an easy matter to throw him with a headlock and pin his shoulders on the mat.

That fall made everything even and the battlers continued the feud in lively fashion when the third round began. There was no lag in the argument and Hall, always boring in, made Watson step lively. In fact it looked for a while as if the Californian was going to pull an upset at the expense of the Whipper. He staged an attack that saw him roll Watson out of the ring and as he came back the Doc apparently tossed him for the count with a headlock. Watson's feet were caught in the ropes, however, and when Referee Maxwell spotted that a moment later he changed his decision and let the bout go on. Then came the deciding fall when the Whip tore into Hall after the latter had donned his bathrobe, thinking the tussle was ended. Before the Doc could begin to figure out what the score was he found himself pinned and the bout was over.

Maxwell the Hero

The hero of the semi-final bout, believe it or not, was none other than Referee Bert Maxwell, who took a barrage of blows from Brooklyn's Al Smth and roared back to fell the big fellow with a straight punch to the jaw. Then he disqualified Smith for his attack, declared Bill Stack the winner and everybody was glad except the Brooklynite. Stack was an added starter on the card. The big Bowmanville youngster is coming along fast. In spite of the fact that someone must have sold the Brooklyn grappler the idea that he was wrestling Noel Coward, and he worked on that basis to give Stack plenty of abuse, the youngster stuck to his guns., He had his moments too for he slapped a hammerlock on the burly Smith and the big fellow from Brooklyn had quite a time breaking it.

When he finally broke loose Smith sailed into the Bowmanville boy with both fists swinging and when Maxwell tried to interfere the Brooklyn battler landed three punches on the jaw of the official, knocking him down. Then he went back to continue belting Stack. Finally Maxwell got on his feet and laid Smith low with a right swing to the jaw. Then the official raised Stack's arm in token of victory.

None other than Al Bunny Dunlop won the opening bout after a bruising battle with a new-comer in the person of Jumping Jimmy Stewart of Chicago, Stewart didn't do much jumping at that but he made Bunny do a little at times and that went over big with the fans who like to see the Toronto strongman taken for a ride. However, Dunlop finally had the last laugh using a back-breaker to subdue the grappler from Chicago.

One-punch Maxwell refereed all three bouts and timing and announcing were taken care of by Fred Scates.

STRAWBERRY GUAVA

Delicious, Sweet and Spicy

This is a luscious tropical fruit which makes a useful as well as a charming and beautiful house plant. It bears both flowers and fruit at the same time. The flowers are pure white and delightfully fragrant. The fruit is about the size of a walnut, of a beautiful reddish color, and of delicious, sweet and spicy flavor. Fine for eating out of hand, and unsurpassed for making jelly. These plants are usually grown from seed and begin to bloom and bear fruit while quite small.

(Pkt 25¢) (3 pkts 50¢) postpaid.

FREE—BIG 1945 SEED AND NURSERY BOOK SOON AS READY 53

DOMINION SEED HOUSE, GEORGETOWN, ONT

Girls Ignore Rules Brought To Court

COBOURG, Nov. 29 —(ENS) — Two inmates of the Girls Training School here, appeared in police court Tuesday on a charge of being incorrigible and with flaunting the authority of the school officials. One of them was sent on to Mercer while the other was allowed to return to the school upon her promise to try and behave. In each instance the home life of the two girls, before being taken over by provincial authorities, had been far from ideal. Magistrate R. B. Baxter in commenting on their earlier background, told the girls that the fact still remained that they were not using opportunities now availabel to them to become established as worth-while citizens.

Two Toronto Men Sent Up For Trial

COBOURG, Nov. 29 — (ENS) — Bruce Rodden and James Devlin of Toronto were committed for trial Tuesday by Magistrate R. B. Baxter on a joint-charge of theft of a car from Fred Richardson at Port Hope on October 24. Part of the evidence had been taken at a prior hearing in Port Hope and as a Crown witness was also charged, the case was laid over until he had been tried. The witness was Lawence Benks of Toronto, who was found guilty in county court last week and sentenced to 3 months.

N.P.A.M. ENGINEERS

When the present war broke out in 1939, the 1st Canadian Division was supplied with engineers mostly from the Non-Permanent Active Militia units.

For Progressive Civic Government

Elect John A. Dewart As Alderman

With more than 25 years' experience in Business and Business Administration John A. Dewart, if elected, will do his utmost to see that the affairs of the City of Peterborough are managed in as efficient, economical and business-like manner as possible.

Exciting Battle Expected In Elections

COBOURG, Nov. 29 — (ENS). — The political pot is starting to boil in Cobourg. It has been some time since the town had a toughly contested election. Too often for the satisfaction of the electors, it has been a case of candidates slipping quietly in by acclamation through the fact that only a few exhibited enough interest in public affairs to run.

A battle is expected between Jack Burnet, present mayor and ex-reeve Roy Dodge. Both are experienced councillors. Mr. Dodge resigned as reeve after being appointed acting town clerk, an appointment which didn't mature because of opposition which developed, resulting in Mr. Dodge withdrawing.

Robert Love is essaying for his old post as reeve but this position is being contested by Reuben Jackson, member of the present council, and veteran campaigner. Douglas Glenn, who was elected deputy-reeve by acclamation, can sit back and watch the fun.

Six are to be elected to council but ten are after the seats. Alan Field, Edward Morton, Jud Kennedy, James Rollings and Mrs. Clara Delany are the members of the 1944 council who are trying again. Dave Carr, James Goody, Ernest Jeffery, John Runciman and William Wenn are the non-councillor members who are in the running.

Three Players Top 700 Mark

Three players topped the 700 mark in the Y.M.C.A. Bowling League this week, with A. Guerin heading the parade with a cross of 710. Harold Freeman was second with 703 and Nels Routley had 701. Vic Sedgwick had high single with 315.

Other good scores were: G. Coleman, Jr. 696, M. Black 692, F. Patterson 690, F. Scates 672, H. McLean 671, J. Law 669. High singles included G. Coleman Sr. 287, M. Black 270, A. Guerin 262, H. McLean 256, N. Routley 254, F. Scates 254.

B'NAI B'RITH—L. Loftus 628, I. Moldaver 608, S. Goldstone 498, M. Black 692, I. Black 569. Total 2995. ABERDEENS (0)—P. Johnson 580, V. Henry 353*, J. Robertson 636, W. Brown 355*, F. Dearborn 556, H. H. Graham 346*. Total 2826.

COMMERCIALS (2)—F. Patterson 690, V. Sedgwick 526*, H. McLean 671, H. Dormer 431, F. Scates 672, Dummy 150. Total 3140. AUTOMOTIVE—S. Craig 591, W. Edkins 612, D. Murdoch 372*, J. Law 669, E. Nickson 583, M. Harrison 196x. Total 3023.

C.P.C. (1)—R. Courneya 545, G. McDonald 532, H. Siddall 565, C. Orr 570, J. Cullen 618. Total 2830. QUAKERS (3)—J. Ferguson 644, T. Craig 489, G. Logan 596, H. Kirn 626, A. Guerin 710. Total 3065.

TIP TOPS (3)—H. Freeman 703, H. Cawker 608, W. Stanbury 567, W. Saunders 582, H. Fisher 638. Total 3098. ARTISTS (1)—N. Routley 701, G. Copping 574, H. Suddards 295*, R. Dyer 575, G. Coleman, Jr. 696, G. Coleman, Sr. 169. Total 3010.

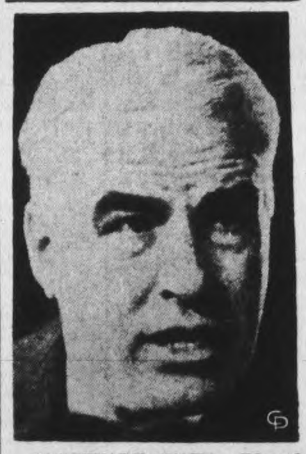

SECRETARY STATE — Edward R. Stettinius, Jr., who succeeded Cordell Hull as U.S. Secretary of State. Stettinius, born in Chicago, is 41. He made a reputation as a "boy wonder" in big business before he was 30, at which age he served as chairman of the board of directors of the U.S. Steel Corporation. One year ago he entered the State Department as Undersecretary. He is married and has three sons.

Junior Outfits Revise Schedule

TORONTO, Nov. 29. — (CP).— Secretary William A. Hewitt of the Ontario Hockey Association to-day issued a revised schedule for the Association's seven-team Junior A series. The revision was made necessary by the withdrawal of the Hamilton team a day before play began in the series Nov. 18.

The remaining seven teams—Toronto Young Rangers, Toronto Marlboros, Toronto St. Michael's, Oshawa, Port Colborne, St. Catharines and Galt—will play a schedule of 81 games, including Feb. 24. Ten of the games have already been played. Three of the games are listed as four-point contests. Playoffs open the week of Feb. 26.

Softball League Has Banquet In Cobourg

COBOURG, Nov. 29— (ENS). — Members of the Primeau and Dye Works entries in the Port Hope Softball League held a banquet in the Baltimore Hotel on Tusedaw, with Mayor Jack Burnet as chairman. Reeve Robert Love was guest. A talk on the old days when the Central Ontario Baseball League flourished here was given by "Hap" Harrison of Cobourg, one-time ball player in the C.O.B.L. Other reminiscences were indulged in by Cliff Boundy. Brief addresses were given by Harold Walden, manager of the Dye Works; Murray Gordon, coach of Primeau's, and Jack Primeau, manager.

Vote For A. E. Thompson As Alderman

A man with a keen interest in civic affairs, backed by general business experience gained during 10 years of serving the people of Peterborough in the Real Estate and Insurance Business.

Elect HURRELL DODDS

FOR

Alderman

Hurrell Dodds is a ratepayer, and a real live wire and worker. He has always taken a keen interest in civic affairs. He is intensely interested in the youngsters of this city.

As a returned man he is able to understand the problems of the Peterborough boys on their return home.

He welcomes the people who have recently decided to throw in their lot with the ctiy.

RE-ELECT

ADAM SANDS

AS

Alderman

4 Years In Council

Chairman of Legal, Reception and Transportation Committee

Chairman of Civic Hospital Committee

For Sound and Efficient Administration of Municipal Affairs

VOTE

TO

Re-Elect

HERBERT I. BRADBURN

Alderman

7 Years' Experience as a Member of the City Council

The Examiner

The Peterborough Examiner, published each evening by Peterborough Examiner Limited, Office Hunter and Water Streets, Peterborough Ont.

W RUPERT DAVIES, President
H L GARNER General Manager
G WILSON CRAW Managing Editor

Subscription Rates 20c per week in City of Peterborough delivered by carrier; $7 00 per year on Rural Routes; $8.00 by Mail outside Canada

Members Canadian Press; Audit Bureau of Circulations; Canadian Daily Newspaper Association; Empire Press Union; Ontario Provincial Dailies Association.

TELEPHONE 4641
Private Branch Exchange to all Departments

Men often oppose a thing merely because they have had no agency in planning it, or because it may have been planned by those whom they dislike.
—ALEXANDER HAMILTON.

WEDNESDAY, NOVEMBER 29, 1944

Peterborough As a City To Live In

Yesterday in these columns we wrote of Peterborough as a hospital centre, and we discussed at some length the fact that the city has outgrown its hospital facilities. It has also outgrown its recreational facilities, and it is not as good a city to live in as its industrial and commercial prosperity demands. On Monday next the ratepayers will be asked to vote on a bylaw which will provide $75,000 of city money to help in building the proposed Memorial Centre; $145,500 has already been raised for this purpose by private subscription, and sums have been promised which will raise this total to $205,500. We think that the bylaw granting aid from the city should be passed, and we think that a majority of ratepayers agree.

* * *

Peterborough is the cultural centre for a large area. When we speak of 'culture' we mean everything connected with the arts, sports and athletics, and amusements. As a cultural centre for a large district Peterborough is markedly deficient. What have we to offer? We have the movies and a few dance-halls, but people cannot go to the movies and dance all the time. We have an arena which is no longer a home for hockey. We have a Y.M.C.A. and a Y.W.C.A. which do excellent work, but even when they are doing their utmost they cannot cover all the needs of the city. The churches are centres of many activities, but a large part of the population is not actively associated with any church, and the churches cannot give their greatest effort to recreational and social work. There is a Concert Association with a large and growing membership, and the living theatre is represented by the single annual production of the P.C.V.S. Dramatic Society. There are several clubs and associations, but their membership is limited, and they do not touch the bulk of the city's population. For a city of 25,000 people we think that this is a poor showing.

* * *

The establishment of a Memorial Centre would go a long way toward altering this condition. A large part of Peterborough's population is made up of industrial workers, and something should be done to make life in Peterborough as interesting and as pleasant as possible for them. A city where there is plenty of entertainment is a happy city, and a happy city is likely to be a prosperous one, as well. The stated purpose of the Centre is to be a cultural and recreational focus for the community, providing the means for sports and athletic contests, a place where children may learn to play games under the best circumstances, a meeting place for clubs and associations, and a convenient place for cultural events of all sorts. The exact attitude of the committee toward cultural activities has not yet been made clear, and we should like to have a definite statement of policy on this aspect of the Centre; it would be a pity, and contrary to the wishes of many subscribers, if the Centre developed lop-sidedly into an entirely sporting project. However, we believe that the committee is acting in good faith, and that the project will go forward according to the promises made in the appeal for funds.

* * *

Peterborough needs what the Memorial Centre, properly managed, can give. The Centre provides the focus for a variety of activities which are now scattered through many local organizations, or which are unorganized because no such focus is available. The existence of the Memorial Centre would provide an impetus for new recreational activities of every sort in the city; it would be a blood transfusion to a community which shows symptoms of cultural anaemia. Let us give it the support it needs, and **make our city a better place to live in.**

Remember Hoodoo McFiggin?

The Windsor *Star* has a strongly puritanical streak in its editorial composition, if we may judge from this extract:

"Some years go, an organization grew up which was commonly known as the SPUG. It was the Society for the Prevention of Useless Giving, and it undoubtedly had an effect. Its object was to discourage the purchase of frivolous and extravagant articles as Christmas presents.

"The time has come to revive the society. Now, more than ever before, Yuletide spending should be kept on a sane and sensible basis. There are definite reasons why there should be no wasteful buying in time of war. Gifts should be as modest as possible, and they should be confined to articles that have a practical value".

Now although we have no desire to provoke inflation and blow the lid off the national economy, we must say that we disagree with every word of the above. We maintain that a Christmas present which is not frivolous and—even in a modest way—extravagant, is not a true gift, but merely a disagreeable donation of something which we should have been forced by necessity to buy for ourselves. Is Christmas a season to pinch pennies, and fret about usefulness and durability? Shades of Dickens! Has the *Star* no spirit of rejoicing at all?

Whenever we hear talk of this kind, sponsored by SPUG (how admirably that uncouth and spluttering name suits the small-souled organization for which it stands!) we think of a short story written by the late Stephen Leacock, called *Hoodoo McFiggin's Christmas.* Hoodoo was a small boy who had been dreaming for weeks of what Santa would bring him, and on Christmas morning he awoke to find a heap of parcels by his bed. Trembling with anticipation he opened them, and discovered a pair of good useful mittens, a suit of long winter underwear, an algebra textbook and a few other delightful surprises; so he passed the day playing with his underwear and reading his nice new algebra, trying to pretend that he was happy. Leacock had a vein of wry pathos, and this story shows it at its best.

With all the vigour of which it is capable the *Examiner* execrates and condemns SPUG and all it stands for. Let us celebrate Christmas sanely, by all means, and with proper regard for its sacred origin. But do sanity and reverence necessarily imply a penurious and griping concern with what is useful, and a sour-visaged repudiation of all that is frivolous and charming? Certainly there is a war, and are our men fighting in order that Canada may celebrate its Christmasses on the ultilitarian level?

No! We shout it a thousand times! No! Let us keep Christmas in the best holiday fashion, and confusion, stupefaction and everlasting damnation to SPUG!

Sniping In The Word War

Two or three times during the past week speakers on the radio have used the word 'perscription', when they meant 'prescription'. The English-speaking peoples are notoriously careless and slipshod in their speech, and this has accounted for many changes in it: 'Wooster' for 'Worcester', and 'Chumley' for 'Cholmondeley' are examples. But is it so much easier to say 'per' than it is to say 'pre' that it is worth altering a word which comes from a good Latin ancestor?

Although we are often too lazy to pronounce long words properly our zeal for writing them seems to feed upon itself. How otherwise can we account for the expression 'to quieten down' which has begun to appear in the press? If rioters in Quebec stop rioting they 'become quiet' or they may perhaps 'quiet down', although the 'down' is unnecessary; has anybody ever quieted up? But why draw it out to 'quieten down'? There seems to be no reason save the love of covering white paper with black ink.

NOTE AND COMMENT

There are so many conflicting reports about Hitler's health than all we can do is hope for the worst.

It is illegal in Massachusetts for women to wrestle in public, but we understand that the law winks at what goes on in bargain basements.

Probably a man should not marry until he can afford it, but there is always something slightly ridiculous about marrying in extreme old age.

More than a billion germs live on a dollar bill, we are informed. Well, at least that keeps them below the Income Tax level.

The Winnipeg *Tribune* says: "In the main, Sherman was right. In the other hand, it is months since we last set foot on chewing gum".

Girls of the bobbysock age have been guilty of a number of petty thefts recently. Here's hoping **the** judge will **'send' them—but solid.**

A Very Mixed Christmas Bag

By
SAMUEL MARCHBANKS

AT Christmas everyone, unless he is an avowed enemy of reading, should be given at least one book. Therefore I make no excuse for presenting in this column what may appear at first to be a hodgepodge of every conceivable variety of book, but which actually possesses a sort of order in disorder, for it offers something for many tastes, not forgetting the youngest. Children particularly should have books, and good books, at Christmas. As soon as a child is old enough to sit up and look at pictures, it is old enough to have a book; as soon as it is able to hear its mother's voice, and take pleasure in rhythm, it is old enough for Mother Goose. I have two versions of Mother Goose on hand, both of which I recommend to you.

◇ ◇ ◇

A YOUNG Canadian artist, Norma Jorgens, has designed six little books, each of which contains a popular nursery rhyme. The publisher (Macmillan) has arranged the books so that they unfold, becoming long strips, which is convenient for a child's reading. There are also some extra pictures related to the rhyme which the child can colour himself. These are very good value, and will be popular for a long time. A handsome Mother Goose for an older child, designed and illustrated by Tasha Tudor, has also appeared (Oxford) containing seventy-seven of the best rhymes. The pictures are charming and delicate and in excellent taste, and the book is sure to be cherished by any child lucky enough to get it. The Jorgens books are for children from two years old upward; the Tudor book is suitable for children from four years old.

◇ ◇ ◇

AS always, there are plenty of Christmas novels, and it is out of the question to review them all at length. "The Building of Jalna" (Macmillan) is another in Mazo de la Roche's series of Jalna books—the ninth, to be exact, and the first considered chronologically Adeline Whiteoak, whom readers of this series have seen as a domineering and acidulous centenarian, is here shown as a young bride, coming to Canada with Captain Whiteoak to settle on the shore of Lake Ontario, and to build the house with the Indian name which is the setting of all the novels. It is needless to say more; Miss de la Roche's creation is familiar to hundreds of thousands of readers, and they will be eager to complete their knowledge of it; and of course if you know nothing of Jalna, this is the proper book with which to begin.

◇ ◇ ◇

HERE are two novels for readers who like unusual themes. The first is "The Sun and The Moon" by Judith Cape (Macmillan) which is the story of a girl who is born during an eclipse of the moon, and who discovers while still a child that she is capable of being merged in thought and feeling with other people and even with inanimate objects. When she falls in love this peculiarity of her temperament leads inevitably to a curious and pathetic conclusion. The other book is "Brook Willow" by Nella Gardner White (Macmillan). This also is a study of an unusual personality. A pianist of renown tries to commit suicide, and when she fails she is put in the care of a psychiatrist who attempts to resolve her problems. He discovers that the element in her life which she is seeking to regain is something which he also needs, and this unity of desire creates a strong bond between them.

◇ ◇ ◇

FOR those who want a novel of adventure Thomas H. Raddall presents "Roger Sudden" (McClelland & Stewart), the background of which is the founding of the city of Halifax in Nova Scotia. Mr. Raddall's work has been familiar to readers of historical fiction since the great success of "His Majesty's Yankees" in 1942. The present book is an excellent, rapidly-moving story with an historical setting of the greatest interest to Canadians. The English, the French, the Indians—all three intensely jealous and suspicious, made up a world in which a daring man might make a fortune rapidly, and end by losing his scalp in a night, or being shot as he travelled from town to town. Mr. Raddall has already shown himself adroit at fiction in this manner, and his new novel will increase his reputation.

◇ ◇ ◇

TO conclude, there are two books of verse which are of unusual interest. First is "The Burning of The Leaves, and Other Poems," the last works of Laurence Binyon (Macmillan). Though he wrote comparatively little, and did not publish all he wrote, Binyon was a poet of genuine inspiration, and fine ear. A few of his poems will keep his memory green when more immediately important figures have been forgotten. Admirers of his work will be glad to have these nine last poems. "England" is yet another anthology, compiled by a committee of the English Association, and introduced by Harold Nicholson. It is a very good anthology, and it presents a picture of several of the most amiable elements of the English character. But although I yield to no one in my admiration of the English people I find a book which is one long solemn hurrah for them a bit of a bore. Like all other races, they are nicest when they are not blowing their own horn. But the anthology is first-rate for bedside reading and will give great pleasure if not taken in too large doses.

Forgotten Man

It is still too soon for Canada's "Forgotten Man" in World War II to be selected but, at the moment, it looks as though Lt.-Col. Dollard Menard, Hero of Dieppe, might be a strong contender for that anoymous honour. When he had partially recovered from his wounds, this fine officer was brought home and publicized, exploited and pushed from pillar to post in order to promote the sale of Victory Bonds. He did everything that was asked of him generously and uncomplaining, although some of it at least must have been distasteful to him. Then, when he had served his purpose, he was dropped from sight.

At a later date, Lt.-Col. Menard re-appeared in command of a battalion that took part in the brief invasion of the Aleutian Islands but since then the veil of silence has re-descended. Surely, if it is desired to encourage recruiting it would pay to treat one of Quebec's foremost volunteers more handsomely than this? If our information is correct, he is without present employment and although it may be assumed that he is no longer fit for active service, his experience ought to be most valuable in some instructional or administrative post.—Quebec Chronicle-Telegraph.

"THE KING IS DEAD—?"

Press of Canada and Conscription

(KINGSTON WHIG-STANDARD)

IT is already apparent that the press of Canada is dividing into three well-defined sections in discussion of the conscription issue. A substantial group of newspapers are attempting to judge the matter impartially, and these see in the Government's action assurance that adequate reinforcements will be provided for Canadian soldiers overseas. Membership in this group is not confined to English-speaking Canada; more than one French-language newspaper has counseled moderation. Come of these newspapers favoured conscription in the past, and some opposed it, but they are not allowing their previous convictions to blind their judgement, which has to be based on today's circumstances.

◇ ◇ ◇

Another group continues its carping at the Government, refusing to acknowledge the obvious fact that the Government has kept its promise to the people, and has implemented a measure of conscription to deal with an unforeseen emergency. This group imputes motives, and makes all manner of wild accusations.

◇ ◇ ◇

The third group is contained chiefly in the Province of Quebec, and its criticism of the Government matches in violence that of the group referred to immediately above. This section of the press refuses to admit that the graveness of the emergency demanded that the Government take unprecedented action to meet it; the cry of these newspapers is treachery, betrayal and conspiracy.

◇ ◇ ◇

We would like to offer our readers examples of the comment made by these three groups, and we therefore reproduce short excerpts, first from newspapers which have attempted to appraise the matter impartially as follows:

OTTAWA CITIZEN—Democracy is operating in Canada. The Government's decision to take the responsibility of sending trained reinforcements overseas by the national selective draft is political democracy in action. It should be a great forward step toward eliminating "conscription" as a political football....

MONTREAL LA PRESSE—Having to make a choice between two evils, the Prime Minister has taken the one he considers the lesser. He would rather order a certain compulsory measure than see a split in the country and disorders of all kinds....But the Government is not rejecting the principle of voluntary enlistment; on the contrary, the intention is to use it to the extreme limit. The new powers will be enforced only in the event of a failure....

In any event, let us hope that the crisis now is avoided, and that the spirits put on fire by a campaign surely worthy of a better cause, will find again the necessary calm and moderation to get an exact idea of our national problems. Canadian unity remains the foundation of the war effort of Canada. Nobody has the right to forget that....

TORONTO STAR—The Government has done everything possible to preserve national unity. It has adopted the compulsion to which a substantial section of the public is hostile, but has done so only when the alternative would be a lack of reinforcements for Canada's infantry overseas. As soon as General McNaughton reported that his plan for purely voluntary reinforcements was not meeting with success, the Government acted.

WINNIPEG FREE PRESS—The pledges and commitments entered into in 1942 have been honoured....There remains today only the loyal acceptance of this decision by the country as a whole....There are many anti-conscriptionists in Canada outside Quebec....But...it is from Quebec that the loudest voices are to be heard in denunciation of conscription or any steps leading toward it. That is why it is most important today to address to that province the appeal to a democratic minority to accept with good will the verdict and will of the majority of the people....

◇ ◇ ◇

From the next group, that which refuses to see anything good in the actions of the present Government, the following typical examples are taken:

WINNIPEG TRIBUNE—Mr. King is still playing for time....This is Mr. King's device for postponing until next May the application of the principle of conscription for overseas service. ..Gen. McNaughton's explanation of how the Order-in-Council is to be applied makes it perfectly evident that **no NRMA man will be** sent overseas if the Minister can possibly avoid it....Mr. King and his partisans will be able to say to the people of Quebec that no one man has been sent overseas except as a volunteer. They will be able to show that they went to unbelievable lengths of ingenuity in sheltering those who disdain sharing responsibility and who have nothing but contempt for the principle of equality of sacrifice.

TORONTO GLOBE AND MAIL—By the Order-in-Council which Mr. King read to the House the Defence Minister is empowered to use conscription to make up the admitted shortages of reinforcements overseas to the limit of 16,000. To this extent the Prime Minister has completely reversed himself, but only to accommodate further trickery....

The Prime Minister has chosen still another compromise, the most contemptible yet, in preference to forthright action, in his effort to be all things to all men. What appeared to be conscription for overseas service turns out to be conscription for coercion. By this twist Mr. King has sought to shift the responsibility for using conscription from the Government to the Defence Minister.

◇ ◇ ◇

There is no need to quote more than one example of the third group, which condemns even the faintest semblance of conscription no matter how grave the need. The quotation follows:

MONTREAL LA PATRIE—History will register as one of the most deadly and blameworthy political moves in our Canadian records the conspiracy by means of which conscriptionists have succeeded in bringing Federal Government to take the decision made public yesterday. Deadly conspiracy, because the conscriptionists did not hesitate to undermine the foundation on which all political parties, even themselves, agreed to build national unity at the start of the war. Blameworthy conspiracy, because it drives our country, after five years of a magnificent war effort, to defeat in the task toward which the efforts of all Canadians should have been pledged—the task of assuring peace in our own country....

◇ ◇ ◇

The sets of excerpts quoted above afford an excellent example of a group trying to pursue the middle road, the safe and sane path which will do most to heal whatever hard feelings have been created by the heated controversies of past weeks, and they afford an equally excellent example of two groups determined to cling to their extreme viewpoints, come hell or high water.

◇ ◇ ◇

Each of the extremists groups prates incessantly about the damage done to national unity by all who refuse to subscribe to its views. Compromise is to each unheard-of weakness; no attempt is made to view the matter dispassionately. There are but two courses, and that sponsored by each group is the one true faith according to its proponents. Damned forever are those who either oppose or seek compromise.

◇ ◇ ◇

It will be easily apparent to reasonable people which of the three groups is making a contribution to national unity. Nothing but disruption can be achieved by an unbending determination of any group to force its will upon another—and that is the least accusation the extremist sections of the press of Canada have to face.

NO JOINT VOTE

One question at least has been firmly settled in Canada's favour at the world aviation conference in Chicago. The principle that the British Dominions shall have individual representation in any international aviation organization has been accepted. When the United States first urged the creation of an assembly of nations to deal with aviation, and a council to act as its executive, it proposed that the British Commonwealth be represented in the executive by two votes. The United States and Russia also would have two votes. In such a proposal the United States, despite all the lessons of history, assumed that the interests of all the Commonwealth nations were identical, and that all would inevitably want to vote alike in any international conference. Canada, of course would not accept such a principle for a moment Due, no doubt to Canada's views, the United States immediately abandoned this plan and now agrees that the executive be composed of sixteen nations chiefly interested in aviation and that all shall have equal voting power.—Winnipeg Free Press.

Hard To Believe How Time Flies

NOVEMBER 29

1914 Congregation of St. Peter's present an address and cheque to Rev. Dean McColl.

Board of Works decides to build 300 yards of sewer on Victoria Heights to give employment to 50 workers.

E. A. Peck and Reeve W. G. Howden visit Toronto to obtain permission for the issuing of short term debentures to finance relief road work in North Monaghan.

Holly G. Shepard, who staged several amateur minstrel shows here dies suddenly in Bay City, Mich.

Several citizens have received copies of the bulletin issued by the 2nd Battalion to mark their crossing of the Atlantic.

1924 City council considers conditions at the Donegal street crossing of the C.N.R. with a view to making it safer.

Patte and Wolff Fox Farm carries off four prizes in the silver fox class at the Royal Winter Fair.

City council remits $250 of the $750 owed by the Peterborough Baseball Association for the rent of Riverside Park.

Peterborough Hockey Club announces a pre-season sale of reserved seat tickets.

Alva Wilson, well-known resident of Peterborough, dies in his 78th year.

1934 Chas. Tanner, Lakefield, W. A. Richardson, Norwood, H. Wing, Havelock and Vincent Eastwood, Peterborough are appointed justices of the peace.

Samuel Comrie has been appointed tax collector for the township of Otonabee.

Council decides to investigate the possibilities of tax pre-payemnt certificates.

Twenty night weavers at the Auburn plant of Dominion Woollens have gone on strike.

Allan Brown of Peterborough has been elected a director of the Ontario Beekeepers' Association.

A Bible Message

I am the Lord, and there is none else, there is no God beside me: I girded thee, though thou hast not known me: that they may know from the rising of the sun, and from the west, that there is none beside me. I am the Lord, and there is none else....

Woe unto him that striveth with his Maker! Let the potsherd strive with the potsherd of the earth. Shall the clay say to him that fashioneth it. What makest thou? or thy work, He hath no hands? Woe unto him that saith unto his father, What begettest thou? or to the woman, What hast thou brought forth?

Thus saith the Lord, the Holy One of Israel, and his Maker, Ask me of things to come concerning my sons, and concerning the work of my hands command ye me. I have made the earth, and created man upon it: I, even my hands, have stretched out the heavens, and all their host have I commanded. (Isa. 45: 5, 6, 9-12.)

◇ ◇ ◇

Know ye that the Lord he is God: it is he that hath made us, and not we ourselves; we are his people, and the sheep of his pasture. (Ps. 100: 3.)

Contemporaries

HAPPY RELEASE

When a Wave walked by, says a San Diego sailor, she was so attractive that he swooned and, falling against a fire alarm box, inadvertently turned in an alarm. Those gals are supposed to release men for active service, not relapse them.—Windsor Star.

SERVING CHOCOLATE

In Honduras the traditional wedding drink is chocolate. The custom goes back to pre-Columbus days, when it was customary for an Indian youth to propose marriage by sending a matron to the girl's home with a gift of enough cocoa for a feast.

If the girl accepted the present, she meant "yes." Then by way of a marriage announcement, she sent back enough cocoa for two parties, one at his home and one at the home of her relatives.

From this two-for-one custom grew the question, "When will you be serving chocolate?" Meaning, "When will you be married?"—Minneapolis Star Journal.

Letter To The Editor

MIGHTY POSTWAR MARKET

Sir,—I see by your market columns that, according to Ottawa's bureau of statistics, "Canada has shipped over 2 billion pounds of bacon to Britain in the past five years."

This million tons of "Bacon for Britain" represents just five million tons of "feed" and, while it looks a rather slight affair when placed alongside the 33,000,000 tons of wheat and flour exported in those same years, has doubtless made many hundreds of thousands of permaent customers for us, in "the tight little Isle."

I am not one who fears the return of the Danish product onto that British market; because I feel that it is mere hoggish stupidity to dream of holding our present monopoly share of that immense trade. On the contrary, I think we should be willing to "live and let live," and recognize that there are mutual benefits in getting the hungry millions across unhappy Europe back onto their feet, and into production. There is room for all, in the wider international co-operation which will grow out of today's agony.

Only this morning I read a statement by a W.F.A. officer just returned to Washington, from a survey of Britain, Russia, France, from the food viewpoint, bluntly intimating that "Russia could absorb ten times the food tonnage the United Nations are sending her today."

If those words mean what they say—the less we hear from some well-fed economists in North America about "a food surplus," the better.

It has been aptly said, somewhere, that more food will be outbound from Canadian ports in the next five years than in the past five! Without having as much data on the subject as I would like, my thought is in agreement on that point. The farmer may need direction on this front or that, but, also, the green light is essential.

BRUCE CO. GROWER.

MOPING UP OPERATIONS TAKE PLACE AT BELFORT—Led by a French patriot, a number of German prisoners, carrying their own wounded, are marched to a prisoner collection point in Belfort. France, as mopping up operations continue in that strategic city. It was near Belfort that the French 1st Army made the sensational breakthrough to the Rhine River, turning the southern flank of the German line.

Glory In Canada's Air Record

By B. T. RICHARDSON

OTTAWA: In these days, the public has a surfeit of stories of battles and of individual actions of men in military operations. The cool courage of the lad who gains a sight upon an enemy aircraft and presses a short burst of gunfire into it till it swerves and breaks and spirals down in flames is still the basic quality by which the war is won or lost. It has been exemplified many thousands of times. It is the supreme quality of war; yet the mere weight of numbers in the examples that are found in the day's news tends to blunt the public interest. A chapter is closing and with it the news of war is taking on a transitory character.

But the story of the Canadian in World War II. is the stuff of which legend will be added to the stock equipment of the Canadian mind. In a short foreword to: "The R.C.A.F. Overseas: The First Four Years," Air Minister C. G. Power wrote of the part that Canadian flyers are playing in the war "Their story is precious to our country."

Their story now begins to come into permanent perspective for us, and the historical section of the R.C.A.F., in issuing this book of 375 pages of details and pictures, has produced the first volume about Canada's share in the fighting of this war that will serve as a permanent record.

"The R.C.A.F. Overseas" takes the story from the first of the war down to August, 1943, the landing on Sicily. In this record it is only natural that one should read with keenest interest the story of Canadians in the Battle of Britain in 1940. The R.C.A.F. had one squadron of Hurricanes in that battle. It was led by Squadron Leader (now Group Captain) Ernest A. McNab of Regina. No. 1 Squadron R.C.A.F. was engaged in the Battle of Britain for eight weeks and its score was 31 enemy aircraft destroyed, 28 officially credited as damaged, with a loss of 16 Hurricanes, three pilots of which were killed, ten others wounded or injured, and others made successful escapes by parachute from their crippled aircraft.

Out of this battle, three Canadian airmen won the Distinguished Flying Cross, McNab, Flight Lieutenant G. R. McGregor, and Flying Officer D. B. Russel. At the start of the Battle of Britain, No. 1 Squadron R.C.A.F. was completing its operation training. But McNab and McGregor were attached to 111 R.A.F. Squadron for operational experience, and on August 15, 1940, when the squadron went up to intercept a large formation of German planes, McNab shot down a Dornier 215 bomber over the Thames Estuary. This was the first German plane shot down by the R.C.A.F. in this war.

First assignment for No. 1 R.C.A.F. Squadron was to patrol over Northolt air base in August, 1940. For eight days they waited, but no Germans appeared. The Germans were not attacking air bases, but aircraft factories. The squadron was moved to North Weald. On their second patrol, they found action. Between 25 and 30 Dorniers, escorted by Messerschmitt fighters, approached. A British Spitfire squadron drew off the fighter escort, and the bombers were left to the Canadians. Here follows the story of that first engagement:

"McNab led his Hurricanes into the sun in line astern, climbed, shifted the formation to sections in echelon to starboard, dived on the quarry from 16,000 feet, with all guns blazing. McNab destroyed the bomber on the left wing of the enemy formation, but was forced to land as his own aircraft had been damaged by the Hun's return fire. FO. R. L. Edwards, flying as Blue 2 next McNab, opened fire from range on the next Do. in line and shot off its tails assembly. But the enemy rear gunners had found their mark on Edwards's Hurricane and he went spinning out of control, crashed and was killed. Another Hurricane, flown by FO. J. P. J. Desloges, was also damaged in the combat, but like McNab, he was able to make a safe landing. Meanwhile, Red section, led by McGregor and made up of FO.'s H. DeM. Molson and A. D. Nesbitt, engaged the enemy. McGregor destroyed one Do. and each of his section mates damaged another. In another section, FL. V. B. Corbett and FO. T. B. Little each damaged a bomber. Thus, in their squadron's first encounter with the enemy, the R.C.A.F. pilots, with a score of three Dorniers destroyed and four damaged, proved worthy successors of the great Canadian air fighters of the past. Their losses were one pilot killed (FO. Edwards), one Hurricane destroyed and two damaged. The squadron returned to Northolt at dusk."

As a matter of record, the first R.C.A.F. Squadron to arrive overseas in this war was No. 110 (City of Toronto) army co-operation squadron. It arrived in England on Feb. 20, 1940. It was led by Squadron Leader W. D. Dan Vliet. The first R.C.A.F. officer in action in this war was Squadron Leader W. I. Clements, who was attached to the R.A.F in the Advanced Air Striking Force in France in September, 1939. He flew a Blenheim on a reconnaissance trip into Germany on Sept. 29, 1939.

From these early beginnings, the R.C.A.F. has grown to its present strength. The official record, as the passage quoted shows, it written in an interesting style. It is not a dust-dry document, but a report on living history. The proceeds of this book will go to the R.C.A.F. benevolent fund.

Soldiers Should Get Rest—Power

OTTAWA, Nob. 29 — (CP) — Declaring neither victory nor national honor required that Canadian troops be in continuous action, Hon. C. G. Power, said Monday in the Commons that a course of "systematic recuperation" for the army overseas would have resulted in the voluntary method of recruiting proving sufficient at this stage of the war when victory seemed certain.

He was speaking on his resignation as Air Minister from the Cabinet in protest to the policy of conscription which, he said, was not the policy of the government last Wednesday night.

Maj. Power spoke after Prime Minister Mackenzie King had announced he had accepted Maj. Power's resignation, tendered last Thursday, and read an exchange of letters.

In the exchange, Maj. Power wrote he had disagreed with the policy of Col. J. L. Ralston, who resigned as Defence Minister Nov. 1, on the grounds that the number of troops reported as required "was comparatively so small" the means to remedy the situation "so readily available" and the end of the war "so imminent" that "we were not justified in provoking a national scission."

Rejected By Ralston.

He couldn't accept from Gen. McNaughton, appointed Defence Minister Dec. 2, a recommendation which he had already rejected from an "old and tried associate."

In his reply, dated yesterday, Mr. King said he had hoped Maj. Power would reconsider his decision.

Previously, Maj. Power — looking pale and weary—got a general ovation as he rose to speak from a private member's seat in the government front benches.

An officer of the First Great War, he said the strategy of Gen. Eisenhower was to give the enemy no rest. And this implied a ready stream of reinforcements.

However, no commander would take experienced men out of the battle line to be replaced by newly-arrived men and this policy might easily mean more casualties.

Restore Balance

So, it seemed to him the logical and reasonable thing was to take men out of the line and the resultant lowering of casualty rates by periods of comparative inactivity would wipe out "the margin of deficit, if any exists, and restore the balance."

"Neither ultimate victory for national honor," he said, "require that Canadian troops should be in action every hour of every day, or even should take part in every battle necessary to bring about final victory, especially when thousands of Europeans, freshly freed from the tyranny and unspeakable terror of Nazi oppression, are panting for vengeance on the oppressor."

He added:—

"If the course of systematic recuperation were taken than the voluntary system which we have been following, which yielded more men last year than was ever estimated or even anticipated, which in the words of the present minister of national defence has not failed, would have sufficed at this stage of the war when by the most authoritative accounts victory is certain."

A Hero Dies

CHICAGO, Nov. 29 — (AP) — Capt. John McGee Gilchrist, 51, Chicago, who shot down 28 enemy planes as a member of the Royal Flying Corps in the First Great War before he was shot down by the German ace, Baron Von Richthofen, in 1917 over France, died last night, apparently of a heart ailment.

Minister Moved

BROCKVILLE, Nov. 29 — (CP) — Rt. Rev. John Lyons, Anglican Bishop of the Diocese of Ontario, announced yesterday the appointment of Rev. Edgar Legrow as rector of Elizabeth Town parish, succeeding Rev. A. B. Caldwell, who has resigned the rectorship and been granted two months' leave of absence. Mr. Caldwell will live at Gananoque, Ont.

Mr. Legrow, a graduate in arts of the University of King's College, Halifax, and in theology of Montreal Diocesan Theological College, previously was missioner at Wolfe Island, Pittsburgh, Ont.

TO KEEP LETTUCE

Lettuce will keep for several days if you wrap it in a damp cloth and place it on ice.

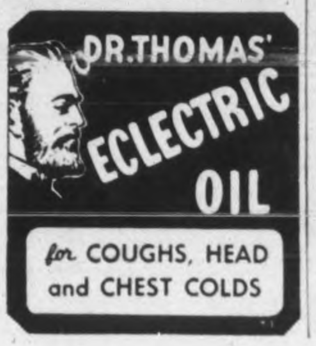

They'll Do It Every Time

By Jimmy Hatlo

Dr. Len Hall Fails To Defeat Whipper Billy Watson

Whipper Watson came within an ace of being defeated in the main bout of the Tunney wrestling show at the Brock Street Arena last night when he met Dr. Len Hall in a no-time limit battle that was substituted at the last moment for the Katan-Watson match for the British Empire title, a tilt that was off because Katan injured his hand in Ottawa the previous night.

As a matter of fact the Californian had been awarded the third and deciding fall, but a moment later Referee Maxwell reversed his ruling when he discovered that the Whipper's feet were entangled in the ropes. Meanwhile the jubilant Hall had donned his bathrobe ready to leave the ring and he was a setup for Watson who rushed over, tossed the Californian with a head lock and threw him for the deciding fall, bathrobe and all.

Beaten in a match that he had apparently shoved in the bag, the Doc was a decidedly angry individual. He shoved Maxwell around, tore across the ring and almost smothers Watson with his bathrobe and staged a storm scene that had the place in an uproar. The near-riot failed to change the decision and the Whip left the ring a winner.

It was a tough battle, however, and 70 minutes hard wrestling was necessary to get a winner. Watson took the first fall in 25 minutes. Hall evened it up at the end of 15 minutes, and then the two battled it out for a long third round before Whipper finally won the deciding fall.

The Whip Works

Hall was on the move from the

(Continued on Page 3)

KIDDIES'

SKI SETS

For kiddies up to 6 years old
Only limited quantity kiddies' Ski Sets, containing skis, poles and harness.

Set 38" Skis **1.39** **Set 44" Skis** **1.79**

MEN'S AND LADIES' NEW STOCKS SKIS, POLES, BOOTS, HARNESS JUST ARRIVED.
Also Hockey Gloves and Pads
SAVE SAFELY AT
Canadian Tire Corp'n Associate Store
I. H. KEEFER, Proprietor
142-4 Water St. Phone 8281 (OPPOSITE MARKET)

The Sports Round-Up

By HUGH FULLERTON, Jr.
Associated Press Staff Writer

NEW YORK, Nov. 29.—(AP). — At the football writers' luncheon Monday, Fred Walker wisecracked: "You went to Princeton, eh? You have a lot to apologize for."....A guy who played football for the University of Chicago and pitched for the Dodgers could get away with that because he has sent a lot of good players, including his two sons, to Yale.

To-day's Guest Star

Leonard Cohen, New York Post: "There's be no boxing show at the Westchester County Centre to-night as the annual antique show is being held there. Could it be some of the fighters who've been in the White Plains area are coming back disguised as art pieces?"

One-Minute Sports Page

More than 100 prints of the 1944 American League movie of the world series already have been sent overseas for army-navy distribution. Civilians won't get to see it until after Jan. 1....J. D. Reynolds, who does everything but lug the water bucket for the Arab, Ala., High school grid team, has been sounded out by four big southern colleges. But the scouts folded their tents and stole away upon hearing that J. D. is army-bound in January.

Cowley Still On Top With 22 Points

TORONTO, Nov. 29 — Bill Cowley, demon pass-maker of Boston Bruins, leads the National Hockey League scoring race with 22 points, according to the latest figures released from the Montreal head office.

Veteran Bill has sniped eight goals and assisted on 14 others.

Toe Blake, Canadiens, and Clint Smith, Chicago, are tied for second place with 20 points. Leafs' Gus Bodnar and Sid Howe of Detroit, have equal grips on third spot with 19 marks apiece.

Bodnar tops all the playmakers with 15 assists. Following him are Cowley, Smith and Howe with 14 each.

Maurice Richard, Canadiens' prize sophomore, is the leading goal scorer. He has beaten netminders 12 times to displace injured Sweeney Schriner who holds second place with Bill Mosienko of Chicago. Each has scored 11 times.

	G	A	Pts	Pen in Min
Cowley, Boston	8	14	22	0
Blake, Canadiens ..	9	11	20	0
C. Smith, Chicago .	6	14	20	0
Howe, Detroit	5	14	19	2
Bodnar, Toronto ...	4	15	19	2
Mosienko, Chicago .	11	7	18	0
Schriner, Toronto .	11	6	17	8
Carr, Toronto	8	9	17	0
Richard, Canadiens	12	3	15	8
Horeck, Chicago ..	6	9	15	16
Lach, Canadiens ..	3	12	15	12
Wochie, Detroit ...	6	8	14	6
Cain, Boston	8	4	12	2
Jennings, Boston ..	6	6	12	4
McAtee, Detroit ...	8	3	11	4
Bruneteau, Detroit .	6	5	11	2
Hollett, Detroit ...	6	4	10	16
Seibert, Chicago ...	5	5	10	7
Pratt, Toronto	5	5	10	9
DeMarco, Rangers .	2	8	10	4
O'Connor, Canad. .	7	2	9	2
Fraser, Chicago ...	5	4	9	0
Davidson, Toronto .	5	4	9	8
Armstrong, Detroit .	4	5	9	0
Metz, Toronto	4	5	9	14
Warwick, Rangers .	3	6	9	2
Heller, Rangers ...	3	6	9	6
Grosso, Detroit ...	2	7	9	2
Carveth, Detroit ...	2	7	9	4
Brayshaw, Chicago	2	7	9	8
Liscombe, Detroit .	7	1	8	5
Kennedy, Toronto .	4	4	8	2
K. Smith, Boston .	4	4	8	2
Thurier, Rangers ..	5	2	7	0
Quackenbush, Det. .	3	4	7	4
Majeau, Canadiens	1	6	7	2
Crawford, Boston .	1	6	7	6
Purpur, Chicago ..	1	6	7	7
Bouchard, Canad. .	1	6	7	12
Check, Chicago ...	4	2	6	0
Gauthier, Canad. .	4	2	6	2
Hiller, Canadiens .	4	2	6	4
Atanas, Rangers ..	4	2	6	8
A. Jackson, Boston	2	4	6	4
Thoms, Chicago ...	2	4	6	4
Goldup, Rangers ..	1	5	6	4
Lamoureux, Canad.	0	6	6	15
Hill, Toronto	4	1	5	0
Lindsay, Detroit ...	4	1	5	11
Cupolo, Boston	3	2	5	2
Shack, Rangers ...	3	2	5	2
Gaudreault, Boston	3	2	5	4
Dill, Rangers	3	2	5	16
Egan, Boston	1	4	5	22
Johnstone, Toronto	2	3	5	4
Backor, Toronto ..	1	4	5	6
O'Neill, Toronto ...	1	4	5	8
Ezinicki, Toronto .	1	4	5	17
Chamberlain, Cana.	1	4	5	18
Gladu, Boston	0	5	5	0
Clapper, Boston ...	2	2	4	6
Hamilton, Toronto .	2	2	4	12
Harms, Chicago ...	1	3	4	4
Watson, Rangers ..	3	0	3	7
K. Macdonald, Ran.	2	1	3	2
Mario, Boston	2	1	3	4
Hunt, Rangers	1	2	3	0
Rossignol, Canad. .	1	2	3	2
Fillion, Canadiens .	0	3	3	2
Calladine, Boston .	2	0	2	0
Getliffe, Canadiens	2	0	0	0

113th Annual Statement

The Bank of Nova Scotia

Established 1832

GENERAL OFFICE: TORONTO, CANADA

CAPITAL $12,000,000 RESERVE $24,000,000

Condensed General Statement as at October 31st, 1944

ASSETS

Cash, clearings and due from banks		$119,853,452.76
Government and other public securities, not exceeding market value		248,303,067.01
Other bonds and stocks, not exceeding market value		6,347,400.53
Call loans (secured)		9,042,785.60
Other loans and discounts (after full provision for bad and doubtful debts)		123,689,451.76
Liabilities of customers under acceptances and letters of credit (as per contra)		27,457,412.26
Bank premises		5,177,459.34
Shares of and loans to controlled companies		1,775,000.00
Other assets		834,684.67
		$542,480,713.93

LIABILITIES

Notes in circulation		$ 3,091,370.19
Deposits		472,849,484.70
Acceptances and letters of credit outstanding		27,457,412.26
Other liabilities		1,697,309.58
Capital	$12,000,000.00	
Reserve fund	24,000,000.00	
Undivided profits	1,385,137.20	$37,385,137.20
		$542,480,713.93

J. A. McLeod, *President* H. D. Burns, *General Manager*

Branches from Coast to Coast in Canada

NEWFOUNDLAND JAMAICA CUBA
PUERTO RICO DOMINICAN REPUBLIC
LONDON, ENG. 108 Old Broad St. NEW YORK 49 Wall St.

SPORTS - *Day by Day*

By FRED D. CRAIG

The bylaw to make possible a civic grant of $75,000 to the Memorial Health Centre project is the final step in the financing of a community enterprise that will put Peterborough in the forefront of Canadian municipalities in the matter of adequate and modern sport and recreation accommodation. The citizens have already demonstrated their faith in the undertaking by subscribing over $200,000. It would be a paradox, therefore, if the bylaw should fail to secure the support of more than 50 per cent of the ratepayers who cast their ballots next Monday. The only way in which the bylaw can be defeated is through the indifference of a community that has already supported the movement by voluntary giving to the tune of better than $200,000. It is up to every friend of the Memorial Centre to vote for the bylaw if he is a ratepayer or to induce those who are property-voters to support the measure. In other words if you can't vote for the Memorial Health Centre bylaw, talk for it. Every sport lover, every friend of young people in the community, should be solidly behind this measure.

* * * * * *

The Friday night card in the Ladies' Basketball League at the Y.W.C.A. promises to furnish another interesting evening for cage fans, matching the thrills of the first two nights. In the senior division Transports and C.G.E., both of whom were beaten in their first start by St. John's will clash and that of course means that the loser will be on the bottom in the league standing with two defeats and no wins. That should make for an exciting battle. Mary McPherson and her C.G.E. players would enjoy taking a fall out of last year's champs and the Electricians will field their strongest team in an effort to do that very thing. On the other hand Transports, after blowing their opening game to the Saints are anxious to break into the win column as soon as possible and hope to do it at the expense of C.G.E. In the junior fixture Y Grads who swamped Normals last Friday night will meet the Westclox girls. The latter are strengthened since their first appearance and hope to give the Grads a real battle for the honors. Altogether it looks like an interesting card.

* * * * * *

Favors Irish Now

Chick Appel of the Stratford Beacon-Herald now thinks St. Mike's are the team to beat for Junior A honors. Here are his views: "The twin junior bill Saturday afternoon definitely stamped St. Mike's as the club to beat for the marbles. Father Mallon has a wealth of talent and none of the players is a weak sister. The Irish have so much reserve playing material that Gus Mortson was one of their stars who wasn't even dressed for the game. That will give you some idea of the strength of the St. Mike's. The Irish are fortunate in being permitted to import so many players, but after this season things may not be so rosy, because Frank Sargent of Port Arthur, president of the Canadian Amateur Hockey Association, warned Father Mallon that in future it will not be considered a legitimate move, in the eyes of the C.A.H.A., because a player enrols at a preparatory school. When that legislation becomes effective a year hence, as Mr. Sargent announced definitely it would be, a lot of hockey clubs will consider it a move in the right direction, because it should eliminate the packing of teams through the much abused student clause."

* * * * * *

George Campbell is back at his Oshawa typewriter after a hunting trip and he has this to say about the Generals: "We hear they had more than 3,300 cash customers at the opening game here in Oshawa against Young Rangers. Tonight will give us our first look of this season's edition of the Generals in competitive action. Our operators report that both Crowdis and Gibson are top-notch goalies and that the Generals have a better defense than they have started out with for several seasons. Well, that leaves it up to Coach Chas. Conacher to produce a couple of forward lines with scoring punch from the material on hand. Saturday night hockey games have become almost as institutional here in Oshawa as they are at Maple Leaf Gardens and there'll be another good crowd on hand tonight. Incidently, the first Junior schedule gave Oshawa fans 12 Saturday night games out of 13 "home" fixtures. Now that a new schedule may have to be drawn up, it is hoped that if the schedule is revised, that Oshawa gets as many Saturday night games as possible. They may not change the schedule much after all, merely leaving the Hamilton games as optional nights for either an ex. game or a "bye." By the way, Port Colborne Juniors gave St. Catharines a real scare last night, 5-3, for the Falcons and they had to go all-out."

* * * * * *

Mike Is Puzzled

Mike Rodden, Kingston sports scribe is puzzled at the vagaries of the football season and frankly admits the fact in the following paragraph: "Never before in history have there been so much confusion and so many upsets. Look them over—Balmy Beach outclassed the Trojans at Ottawa and then lost to the same team at Toronto. Hamilton, without the services of the great Joe Krol, gained a nine-point lead over Balmy Beach at Hamilton and with Krol in the line-up were shut out at Toronto by 6 to 0. Trojans gave Wildcats two close battles and might have won both of them. Joe Krol is rated as Canada's greatest player, yet when he was absent through illness the Wildcats did not lose a game. With Krol in the line-up they were vanquished by Balmy Beach twice and by Donnaconas once and, as stated before, just squeezed home ahead of the Trojans on two occasions. If anyone can make any sense out of all this he must be a wizard. If anyone thinks that there is an outstanding team in Canada he is probably mistaken. If anybody imagines that veteran football observers know what they are talking about he has been misinformed. And if anybody can figure out how a team can rightfully claim the Canadian championship after losing the Navy title on its own grounds by 12 to 1 he must be possessed with triple insight."

* * * * * *

In baseball it has long been accepted as a truism that a released player invariably plays his best ball against the club that let him go and the same thing seems to be the case in professional hockey. Flash Hollett used to be one of the most useful members of the Boston Bruins' club but Art Ross traded him to Detroit. And what happens? Well, Mr. Hollett has taken a supreme delight ever since in slapping down the Rossmen. Last night the Red Wings visited Boston and Hollett, besides playing a bangup game on defence scored two goals and set up another as the gang piloted by Jack Adams picked up a 6 to 3 win that tightened their grip on third place, and left them only a game behind the second-place Toronto Leafs and three points from the league-leading Canadiens. Detroit won last night's affair in the first period when they set up a two-goal lead and they were never headed after that auspicious opening.

* * * * * *

Sporting Chili Con Carne: Although Boston Bruins were beaten last night Bill Cowley, league-leading scorer did all right by himself, picking up two assists to put him further in front of the procession....Cowley was robbed of the scoring honors last season by injuries but is out for another big year....Joe Krol has been voted by the players as the most valuable player in the senior O.R.F.U....The Hamilton star has had a fine season and earned the award....And Hal Newhouser of the Detroit Tigers has been picked as the American League's most valuable player and the runner-up for the coveted award was his pitching mate Bob Dizzy Trout who was only four behind the leftie in the voting....McConkey of Peterborough lost a close decision to Babony of Toronto in the R.C.A.F. boxing bouts in Toronto last night....It was a return match between the two boys....Elwyn Morris, Toronto defence player who has been out of action for some time because of injuries has resumed practice with the Leafs and will soon be back in the lineup....Games in the N.H.L. tomorrow night call for Rangers to play Canadiens in Montreal and Boston and the Black Hawks to clash in Chicago.

SCOTT'S SCRAP BOOK

—By J. R. Scott

O'Connor Gets Four Goals Against Hull Volants

OTTAWA, Nov. 29 — (CP). — Jimmy O'Connor, who made his debut in senior hockey company here last night as a member of Montreal Royals, dealt Hull Volants a double dose of grief by scoring four goals to pace Royals to a 9-2 decision over Volants in a Quebec Senior Hockey League fixture before a paid crowd of 2,721.

Volants were in the picture only briefly. They got the first goal when Eddie Amboise polished off a three-way play with Edgar Mentzel and Rod Lorrain, but from then on the Royals had things all their own way.

The Montrealers, cutting pretty patterns with their passing, skated Volants to a standstill. They led 3-1 at the end of the first period, held the lead by a 4-2 count at the second interval, but even then were in no serious danger of suffering their initial setback.

Royals broke loose with five goals in the final frame. Jack Carthy was O'Connor's closest rival with a goal and two assists, while Ernie Laforce, Henry Hayes, Gerry Heffernan and Mike McMahon supplied the remaining Royal counters. McMahon was making his first start of the season.

Hockey Moguls Meet Saturday

TORONTO, Nov. 29 — (CP). — Ontario Minor Hockey Association officials said today a record attendance is anticipated at the Association's 10th annual meeting in Toronto Saturday. Delegates to the meeting have been invited to attend the Ontario Hockey Association's annual conference of referees the same day.

Already midget and juvenile entries have been received from St. Andrew's College, Aurora, and Bowmanville and juvenile entries from Cobourg, Delhi, Hespeler, Simcoe, Tavistock and Welland. Juvenile and bantam entries have been received from Kingston and a bantam entry from Elmira.

Secretary J. L. Christie made public a paragraph from a letter he received recently from St. Catharines saying that the O.H.A. junior A team from that city — currently tied with Toronto St. Michael's College for first place in the junior A series — has nine players developed on the bantam, midget and juvenile teams. "If we can eventually produce an O.H.A. team of homebrews then we will feel that all these morning practices at 6.30 . . . were not in vain."

WC P & CO LIMITED

Our Facilities...

The facilities of this organization include Canadian offices in Halifax, Saint John, Moncton, Montreal, Ottawa and Toronto. Foreign offices are maintained in London, Eng., New York and Jamaica, B.W.I. In addition correspondents are located throughout Canada and the United States.

These offices and correspondents are in constant communication with our Head Office in Montreal. Information gathered through these agencies is available to investors.

Write our nearest office for suggestions.

W. C. Pitfield & Company
Limited
80 King Street West TORONTO Telephone AD. 6144
Montreal • Toronto • Ottawa • Halifax • Saint John • Moncton

Gone to buy War Savings Certificates!

Five for four—you've heard that before. Yes sir, one extra dollar for every four invested—that's what War Savings Certificates do.

You'll be surprised too, how quickly War Savings Certificates accumulate. It's a mighty good way to save money for education, or travel, or household necessities. They'll come in so handy later on.

So—buy all the War Savings Certificates you can—and buy them regularly.

They help the war effort now—they will help you in the days to come.

Contributed by
Dow
BREWERY—MONTREAL

LET'S ALL DO MORE TO WIN THE WAR

D-96

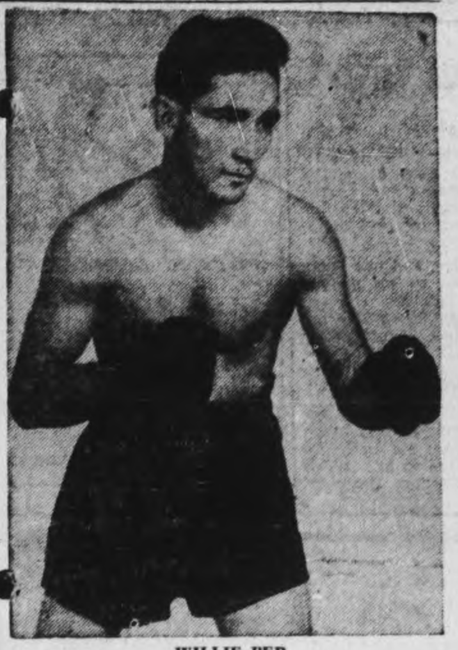

WILLIE PEP

CHALKY WRIGHT

THEY HAVE IMPORTANT DATE IN CLEVELAND DECEMBER 5 — Important meeting of Willie Pep, the featherweight boxing champion, and Chalky Wright, former titleholder, in Cleveland, December 5, gets the winter boxing season off to a good start. The bout, one of two 10-round tiffs, headlines the 19th annual Christmas Toy Shop show with receipts going to the purchase of toys for poor children. Pep and Wright have fought twice before.

Here and There in Sport

By The Canadian Press

Joe Krol, star quarterback of the Hamilton Wildcats, is winner of the Imperial Oil trophy as the Ontario Rugby Football Union's most valuable player who combines sportsmanship with his performance.

Announcement of the award was made at Toronto last night by Frank Lenard, president of the O.R.F.U. Its award is on the basis of votes by players on all league teams. The 1943 winner was Bob Cosgrove of Toronto R.C.A.F. Hurricanes.

Krol was the leading scorer in the O.R.F.U. this past season. Honorable mention went to Arnie McWatters of Ottawa; Ross McKelvey and Sammy Sward of Toronto Balmy Beach; Bill O'Breza of Hamilton and Gord Brennan and Jim Cummings of Toronto Indians.

Executive of the Canadian Amateur Hockey Association at a Toronto meeting in Christmas week will decide the venue of next spring's Allan Cup final for the Canadian Senior Amateur Hockey championship. Representatives of the C.A.H.A. conferred in Toronto yesterday with officials of the Vancouver Exhibition Association to discuss the possibility of holding the Allan Cup final at Vancouver.

Pittsburgh Hornets yesterday acquired a new centre and two new wingmen from Montreal Canadiens. They are Johnny Mahaffey, centre, and wingmen Gerry Plamondon and Claude Campeau. Art Giroux, Hornet right wing, was sold to St. Louis Flyers.

Hal Newhouser of Detroit has been named the American League's most valuable player, the second left-handed hurler chosen since the Baseball Writers' Association of America first made the award in 1911. The Tigers' temperamental twirler edged out Paul Trout, his right-hand pitching partner, by a narrow margin.

At Toronto last night the Incorporated Canadian Racing Association announced that the suspension of the Chris Stable of Kitchener and of Trainer Bill Chris has been lifted. The suspensions were made during the recent meeting at Dufferin Park. One Chris horse, Mere Frolic, remains suspended.

Thomas A. Teather, former coach of St. Catharines Senior Lacrosse team, last night was elected president of the St. Catharines Athletics Lacrosse Association. He is the father of three members of this year's Canadian champion Athletics, now in the armed forces—Tom, with the R.C.A., George with the R.C.A.F. overseas, and Jack with the Royal Canadian Engineers.

EVERY FRIDAY NIGHT
Gillette
brings you a top notch
BOXING BROADCAST
Direct From Ringside
New York City
THIS WEEK
FERNANDO
MENICHELLI
versus
Johnny White
10 Rounds, Heavyweight
CHEX - 10 P.M.
1430 On Your Dial
C291
5 for 25¢
BLUE
Gillette Blades
FOR EASIER, LONGER-LASTING SHAVES

Free!

With the purchase of two packages of Kellogg's PEP!
Delicious, ready-to-serve Kellogg's PEP is a treat for the whole family. Try these crisp bran flakes at breakfast tomorrow. Get two packages at your grocer's and with them you will be given this sparkling tumbler, *absolutely free!* Act fast—the supply is limited. Get yours tomorrow! Made by Kellogg's in London, Canada.

Theatres - Dances - Radio

Detroit Clips Bruins 6-3; Cowley Gains

By The Canadian Press.

Detroit Red Wings, for the third time this season, showed they are masters over Art Ross' Boston Bruins by scoring a 6-3 victory over the Rossmen before 11,000 spectators at the Boston Garden in the only National Hockey League game last night.

The win strengthened the Border City team's hold on third place, sending them to within two points of the second place Toronto Maple Leafs.

Red Wings were paced by Veteran Bill (Flash) Hollett, former Boston star, who scored two unassisted goals and set up the first Detroit marker, made by Ted Lindsay, rookie from Kirkland Lake, Ont.

While the Wings held their American rivals scoreless in the first and last periods, they still were unable to stop Bill Cowley, classy Bruin centre, from boosting his league-leading point total to 24. He got an assist with veteran Herbie Cain on Bill Jennings' first goal of the second period and also on Pat Egan's counter in the same session.

Lindsay and Jud McAtee netted the only goals of the first period and Hollett and Joe Carveth scored twice for Detroit in the second. Count Grosso got the other Wing goal.

Pat Egan, hefty Bruin defenceman, scored Boston's other goal seconds after he bounded out of the penalty box for serving his third misdemeanour of the game.

Toronto Ball Team Gets New Manager

TORONTO, Nov. 29.—When the baseballing Toronto Leafs came north from their Albany, Georgia, training camp in the spring of 1928 to open the International League season at Maple Leaf Stadium, Manager Bill O'Hara brought along a 17 year old college boy.

The youngster wasn't ready for Double-A introduction, but he was poetry in motion as a first baseman. Toronto newspapermen covering the Leaf training were so enthusiastic over the lad's fielding they persuaded O'Hara to allow him to come north so local fans could get a look at him. One of his loudest boosters was Charley Good, Sr., now official scorer at Maple Leaf Stadium.

To-day that college boy of 1928 Harry Albert Davis of Shreveport, Louisiana, is the playing-manager of the Toronto Leafs for next year. His appointment was announced yesterday.

Harry was attending Centenary College in Shreveport in 1928, but his mind was on baseball and not his studies. He persuaded Johnny Prudhomme, then an up-and-coming pitcher with the Leafs, to take him to the Leaf camp at Albany, Georgia.

The late Bill O'Hara paraded young Davis around the Stadium for two weeks before packing him off to the New York-Pennsylvania League. At the time Dale Alexander was Toronto's first sacker. Two years later Harry was back in Toronto as Alexander's successor. Big Dale had gone to Detroit.

Davis followed Alexander to the Tigers as his understudy in 1932, did so well he took over the job while "The Ox" was traded to Boston.

Harry's first official assignment with Leafs will be as a representative at the winter baseball meeting in Buffalo next month.

Marksmen Face New Regulations

OTTAWA, Nov. 29— (CP)— The Dominion of Canada Rifle Association announced last night that its small bore competitions will be held during January, February and March next, when competitions will be conducted for special trophies offered by A. T. Hunt and Roden Brothers, Ltd., of Toronto, and Sir Eugene Fiset, Lieutenant-Governor of Quebec, in addition to the trophies offered by the association.

A special challenge trophy for teams has been offered by the Navy League of Canada, but this and other awards will be confined to Royal Canadian Sea Cadet teams entered in the association's competition. The Hunt Memorial Trophy will be held for the year by the unit winning it.

The Air Cadet League of Canada has provided a challenge trophy for air cadets entered in cadet competitions. Teams of Ontario school cadets of all services will compete for the Roden Brothers Trophy, to be known as the Province of Ontario Challenge Trophy.

Lieutenant-Governor Fiset has provided a medallion to be awarded the competitor from Quebec having the highest aggregate score in the three monthly matches. About 700 teams representing units of the Canadian (Reserve) Army are expected to take part in the annual small-bore competition.

Capitals Trim St. Louis Team

By The Canadian Press

Indianapolis Capitals defeated St. Louis Flyers 3-1 last night at St. Louis in the only game scheduled in the American Hockey League. The victory put Capitals into a first-place tie with Pittsburgh in the western division.

Neither side scored during the first period, but Indianapolis started off the second with a bang when Dick Kowcinak tallied within 34 seconds. Tony Bukovich added another about the middle of the session.

Butch McDonald made the Capitals' third tally midway through the final period and about a minute later Johnny Jakkula scored Flyers' lone goal.

Hockey's Big Seven

By The Canadian Press

Bill Cowley, Boston Bruins' stellar play-making centre, with two assists in last night's game against Detroit took a four-point lead over his nearest rivals, Toe Blake of Canadiens and Clint Smith of Chicago. There was no other change in standings as the majority of leaders were idle.

Leaders:

	G.	A.	Pts.
Cowley, Boston	8	16	24
Blake, Canadiens	9	11	20
Smith, Chicago	6	14	20
Howe, Detroit	5	14	19
Bodnar, Toronto	4	15	19
Mosienko, Chicago	11	7	18
Schriner, Toronto	11	6	17
Carr, Toronto	8	9	17

N.H.L. Leaders

By The Canadian Press

Standing—Canadiens, won 9, lost 3, tied 1, points 19.

Points—Cowley, Boston, 8 goals, 16 assists, 24 points.

Goals—Richard, Canadiens, 12.

Assists—Cowley, Boston, 16.

Penalties—Egan, Boston, 28 mins.

Shutouts—McCool, Toronto, 1.

Fights Last Night

By The Associated Press

Brooklyn— Phil Palmer, 139¼, Vancouver, and George La Rover, 139, Philadelphia, drew, 8.

Hartford, Conn.— Jerry Maloni, 156, Springfield, Mass., outpointed Wilfie Shanks, 157, Montreal, 10.

Miami, Fla.— Gunnar Barlund, 202, Finland, outpointed Vince Pimpinella, 187, Brooklyn, 10.

New Bedford, Mass.—Jean Barriere, 131, Montreal, outpointed Oscar St. Pierre, 135, Fall River, 10.

Last Night's Stars

By The Canadian Press

Bill (Flash) Hollett, Detroit, who scored twice unassisted and made the play for another goal as Red Wings defeated Boston Bruins 6-3.

Bill Jennings, Boston, who made two of Bruins' three goals and assisted in the third.

W-H-A-T'S--O-N--T-H-E--A-I-R

Stations	Kilocycles
CHEX	1430
CBL	740
CFRB	860
CJBC	1010
WEAF	660
WABC	880

Radio Station CHEX Carries the News on the Hour.

Symbols: D—Drama, M—Musical, N—News, R—Religious, S—Songs, T—Talk, V—Variety

This Program has been given the Peterborough Examiner by stations herein listed. If the presentations as scheduled are not on the air, the fault lies with the stations, and not with the Examiner.

WEDNESDAY EVENING

6:00 P.M.
CHEX—News; Tunes
CBL—Relax and Enjoy-M
CJBC—High School Highlights

6:15 P.M.
CHEX—Swing and Sway
CBL—News; Market Report
CFRB—Wanna Know Some'ng

6:30 P.M.
CHEX—Swing and Sway
CBL—Curtain Echoes
WABC—Encore Appearance
WEAF—Serenade to America

6:45 P.M.
CHEX—Parade of Bands
CBL—BBC News
WEAF—Lowell Thomas-N
CFRB—Sportviews

7:00 P.M.
CHEX—News, Sportcast
CJBC—On Stage Everybody-D

7:15 P.M.
CHEX—Change in Rhythm
CBL—Intermezzo-M
CFRB—Musical Revue

7:30 P.M.
CHEX—Rehabilitation-T
CFRB—Lum and Abner-D
CBL—Carolyn Gilbert-S
WABC—Easy Aces-D

7:45 P.M.
CHEX—Midweek Meditation
CBL—News Roundup
WEAF—H V Kaltenborn-N

8:00 P.M.
CHEX—Jack Carson Show-V
WEAF—Mr and Mrs North-D
CBL—Jolly Miller Time-V

8:30 P.M.
CHEX—Song for To-night
CBL—Political Talk
CFRB—Treasure Trail
WEAF—Carson of Cheer-V

9:00 P.M.
CHEX—Concert Hall
WEAF—Eddie Cantor-V
WABC—Inner Sanctum-D
CBL—Comrades in Arms-D

9:30 P.M.
CHEX—As You Like It-M
WABC—Which Is Which-V
CFRB—Musical Myriorama-M
WEAF—Cigarette Swindle-D
CBL—Curtain Time

10:00 P.M.
CHEX—Dominion Panorama
CBL—CBC News
CFRB—Moments in Music
WEAF—Coll Music Knowledge

10:30 P.M.
CHEX—Clary's Gazette
CFRB—Musical Nightcap
CBL—Nadia Rensenburg, piano
WABC—Nelson Eddy-S

11:00 P.M.
CHEX—Commentary
CBL—Radio Newsreel

THURSDAY MORNING

6:00 A.M.
CHEX—Early Risers

7:00 A.M.
CHEX—News

7:30 A.M.
CHEX—News, Highlights

7:45 A.M.
CHEX—Morning Cheer

8:00 A.M.
CHEX—News
CJBC—It's About Time-M

8:15 A.M.
CFRB—Coffee Time
CHEX—Breakfast Musicale
CBL—Morning Devotions
WABC—Valley Folk

8:30 A.M.
CHEX—Breakfast Musicale
CFRB—Coffee Club
CJBC—Reflection-M

8:45 A.M.
CHEX—Morning Devotions
CFRB—Coffee Club
CBL—Musical March Past

9:00 A.M.
CHEX—News; Pt. Hope Show
CBL—Mirth and Madness
CJBC—Breakfast Club

9:15 A.M.
CHEX—Port Hope Show
CFRB—Hi Neighbor

9:30 A.M.
CHEX—Console Airs-M

9:45 A.M.
CHEX—Voice of Memory
WABC—This Life Is Mine-D
CBL—Music While You Work

10:00 A.M.
CHEX—News; Lindsay Salute
CFRB—Woman's World
WABC—Valiant Lady-D
CBL—School of the Air

10:15 A.M.
CJBC—From Me to You-T
WABC—Light of the World-D

10:30 A.M.
CHEX—Lindsay Salute
CFRB—Kate Aitken-T
WABC—This Changing World
CBL—Ethelwyn Hobbes-T

10:45 A.M.
CBL—Joan Baird-T
WABC—Bachelor's Children-D
CHEX—News; Lindsay Salute

11:00 A.M.
CHEX—Organ, Christmas Car.
CFRB—Homecrafters
CBL—Road of Life-D

11:30 A.M.
CHEX—Home Folks Hour
WABC—Bright Horizon-D
WEAF—Star Playhouse-D
CBL—Soldier's Wife-D

11:45 A.M.
CHEX—Home Folks Hour
CFRB—Do You Remember?
CJBC—Gypsy Serenade-M
WABC—Aunt Jenny-D

THURSDAY AFTERNOON

12:00 NOON
CHEX—News, Home Folks
CBL—BBC News
WABC—Kate Smith-T

12:15 P.M.
CFRB—Farm Broadcast
CJBC—Music Mixers-M

12:30 P.M.
CHEX—News, Farm News
CBL—Farm Broadcast

1:00 P.M.
CHEX—News, Home Folks
CBL—CBC News
WEAF—Sketches in Melody

1:15 P.M.
CFRB—Tuneful Melodies
CBL—The Happy Gang
CHEX—Home Folks

1:30 P.M.
CHEX—Chapel Chimes-M
CJBC—Little Jack Little-S
WABC—Bernadine Flynn-T

1:45 P.M.
CHEX—Voice of Memory
CBL—Streamlined Melodies

2:00 P.M.
CHEX—News, Siesta Time
WEAF—Guiding Light
CFRB—Our Gal Sunday-D

2:15 P.M.
CJBC—Mystery Chef Recipes
CHEX—Siesta Time
WEAF—To-day's Children-D
WABC—Two on a Clue-D

2:30 P.M.
CHEX—Smiles Program
CBL—Valse Memories
WEAF—Woman in White-D

2:45 P.M.
CHEX—News; H'py Birthday
WEAF—Hymns of All Churches

3:00 P.M.
CHEX—News; Novatime
CBL—A Woman of America-D
CJBC—Bob Rhodes' Orchestra

3:15 P.M.
CHEX—Consumers Counsel
CJBC—Appointment with Life

3:30 P.M.
CHEX—Vocalist for the Day
WABC—The High Places
CBL—Pepper Young-D

3:45 P.M.
CHEX—Voice of Memory
CJBC—Al Trace's Orchestra
CBL—Right to Happiness

4:00 P.M.
CHEX—News, Ballroom
CBL—The Liptonaires
CJBC—Ethel and Albert-D
WABC—Service Time

4:15 P.M.
CFRB—Big Sister-D
CBL—The Post-war Woman

4:30 P.M.
CHEX—Make Believe Ballroom
CBL—Modern Musicians
CFRB—Leslie Stowe-T

4:45 P.M.
CJBC—Adven. Tin Soldier-D
CFRB—Advs. Perry Mason-D
WEAF—Widder Brown-D

4:55 P.M.
CHEX—Robertson Davies-T

5:00 P.M.
CHEX—Santa Claus
CBL—Front Line Family-D
WEAF—When a Girl Marries

5:05 P.M.
CHEX—Santa Claus

5:30 P.M.
CJBC—Adven. Sea Hound-D
CHEX—Superman-D
WEAF—Just Plain Bill-D
CBL—Listen to London

5:45 P.M.
CHEX—Mus. Mem'y Lifetime
CFRB—Lone Ranger-D
CJBC—Sonny and Suzy-D

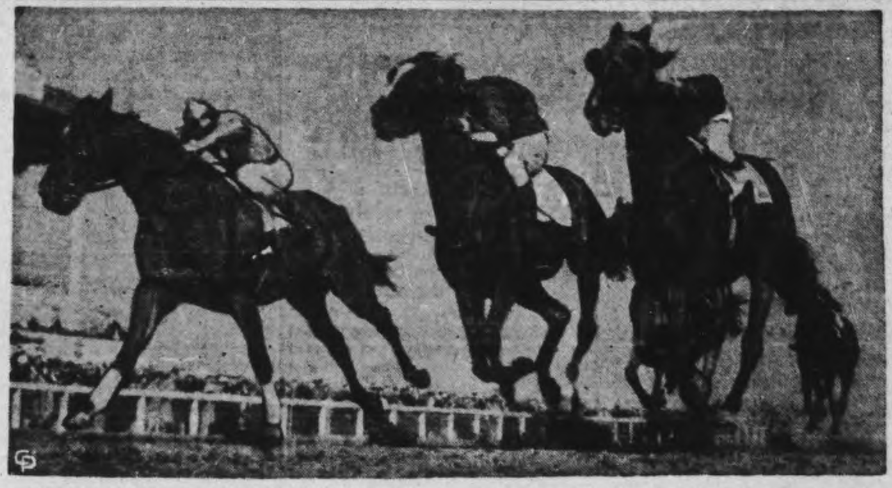

THREE-HORSE PHOTO FINISH BEFORE NUMBER GOES UP—Fans who wagered on Ferdelance (outside) in the sixth race at Caliente had to survive a three-horse photo finish before the 6-5 favorite's number went up. Thunderbolt (on rail) was second, Valiant Josie, third.

Falcons In Tie With St. Mike's

By The Canadian Press

St. Catharines Falcons to-day enjoyed a first place tie with Toronto St. Michaels in the O.H.A. Junior "A" circuit, each having three straight victories as a result of the Falcons' 11-2 victory on home ice over Toronto Marlboros last night.

Oshawa, in second place, has played only two games and won both of them.

Last night the Falcons led 4-0 at the end of the first period and 6-0 at the end of the second.

Peterson, Dawdy and McMurdy each scored two goals for the Falcons, the other goals coming from T. Smelle, White, Delmonte, Davis and Edwards. Kane and McNabney netted for Marlboros.

HOCKEY

NATIONAL LEAGUE

	W	L	T	F	A	Pts
Canadiens	9	3	1	47	29	19
Toronto	9	4	0	52	41	18
Detroit	7	4	2	62	42	16
Boston	4	7	1	46	55	9
Chicago	2	8	0	46	55	5
Rangers	1	6	3	32	53	5

Tuesday's Result

Detroit 6, Boston 3

AMERICAN LEAGUE

Eastern Division

	W	L	T	F	A	Pts
Buffalo	8	6	2	42	40	18
Hershey	8	5	1	50	34	17
Providence	4	7	2	42	50	10

Western Division

	W	L	T	F	A	Pts
Pittsburgh	9	6	1	57	52	19
Indianapolis	7	6	5	51	42	19
Cleveland	6	6	1	39	44	13
St. Louis	3	7	2	30	41	8

Tuesday's Result

Indianapolis 3, St. Louis 1

SENIOR O.H.A.

	W	L	T	F	A	Pts
Hamilton	1	0	0	9	5	2
St. Catharines	1	0	0	3	2	2
Toronto	0	2	0	7	12	0

JUNIOR O.H.A.

	W	L	T	F	A	Pts
St. Mike's	3	0	0	29	8	6
Oshawa	2	0	0	10	4	4
St. Catharines	3	0	0	26	9	6
Marlboros	1	3	0	9	24	2
Young Rangers	1	2	0	5	17	2
Galt	0	2	0	6	12	0
Port Colborne	0	3	0	10	17	0

Tuesday's Result

St. Catharines 11, Marlboros 2

Remember When—

(By The Canadian Press)

The Norton H. Crow Memoroal Trophy for 1939 was awarded Larry O'Connor, Toronto hurdler and sprinter, five years ago today, after the Amateur Athletic Union of Canada judged him the outstanding amateur of the year. O'Connor was a member of the Canadian Olympic team of 1936 and of the British Empire Games two years later.

Peterborough Fish and Game Protective Association
Presents scenic and sport film at
Collegiate Auditorium
Thursday, Nov. 30th,
At 8 p.m. Everyone welcome

Canadian Sport Snapshots

By SYD THOMAS
Canadian Press Staff Writer

TORONTO, Nov. 29 — (CP). — Competition on Western race tracks might not be as keen as that on tracks in Eastern Canada and the United States, but it's just as tough, says little Bobby Summers of Winnipeg. The classy jockey returned home the other day after a triumphant 16-month stand on Eastern tracks.

Summers told Bill Good of the Winnipeg Tribune that the Western thoroughbred circuit, is a tough as any on the continent, although the calibre of the nags isn't as high. There is more chance of getting hurt on the small Western tracks—most are of the half-mile variety—and the jockeys aren't as capable and careful as the experts in the big time, naturally.

Summers is one of the group of Western Canadian riders who have made good in the big circuit Georgie Woolf, Ted Atkinson, Johnny Longden, Eddie and Herb Litzenberger are some of the others who got their groundwork on tracks in Calgary, Regina and Saskatoon.

Arclight rugby:

A suggestion that night football and longer schedules may have to be adopted in Ontario has been put forward by Tommy Moore in the Hamilton Spectator. It will be imposible for a team to keep on an even keel financially playing only three league games a season, says Moore, because "no longer do the athletes play for glory and tin cups." At least two games a week would have to be played to extend the schedule, and night ball is the only solution — there is a certain law against playing anything on Sundays.

Incidentally:

When Capt. Jim Sutherland of Kingston, Ont., appeared at Ontario Hockey Association annual meeting in Toronto, it was his 55th appearance at the yearly confab. Guess what Capt. Jim, staunch backer of Kingston's hockey Hall of Fame, talked about.....Jimmy Orlando, storm centre of that celebrated military service case early in the war, is stationed at Camp Debert, N.S., with the Canadian Army now. He isn't playing hockey though. The former Detroit Red Wing is in bed with several broken ribs plaster-casted after a motorcycle accident....Before Ottawa Glebe Collegiate and West High of Montreal, they were talking of the wonderful opportunities the schoolboys had for promoting amity and understanding on the football front. That faded rapidly in a riproaring dispute between the two centres, with one of the Montreal referees calling the Ottawans "stuffed shirts" and other things.

MOVIE TIME TABLE

Centre—"The Hour Before the Dawn", 1.35, 4.22, 7.12, 10.02; "Hot Rhythm", 3.02, 5.56, 8.45.

Capitol — "Home In Indiana" 2.30, 4.45, 7.00, 9.20; Last complete show, 8.45.

Regent—"Man from Frisco", 1.30, 4.15, 7.00, 9.50; "Darling Clementine", 3.05, 5.50, 8.40.

LISTEN TO
CURTAIN TIME
CBL 9.30 P.M.
6S-2
Buckingham

CENTRE
LAST TIMES TO-DAY!
2—Fine Features—2
FRANCHOT TONE and VERONICA LAKE in
HOUR BEFORE THE DAWN
Also "HOT RHYTHM"
Musical Comedy, and News
TO-MORROW
Friday - Saturday
50 STARS!
4 BANDS!
20 SONGS! in
"FOLLOW THE BOYS"
Don't Miss It—It's Great!
and
Special Added Attraction
March of Time's
Widely Discussed
"TOLERANCE"
Plus! "Community Sing" and Disney Cartoon

Regent
STARTS THURSDAY
Hit No. 2, "Hi Ya Sailor"
Plus! "Secret Service"
TO-NIGHT ONLY—LATEST NEWS
'MAN FROM FRISCO' - 'MY DARLING CLEMENTINE'

Thundering hoofs! Flashing silks! Throbbing hearts! All the breathless thrills of horse racing and young love!

HOME in INDIANA
in TECHNICOLOR
WALTER BRENNAN · LON McCALLISTER · JEANNE CRAIN · CHARLOTTE GREENWOOD · JUNE HAVER
A 20th CENTURY-FOX PICTURE
ON THE SAME PROGRAM
Excellent New "MARCH OF TIME" and Latest Canadian Universal News!
Capitol
A FAMOUS PLAYERS THEATRE
Today

IN MEDITERRANEAN AREA—Two brothers have been fighting in the Italian campaign. Pte. Victory Tinney (top) is a transport driver and is now fighting in Italy. His brother, Pte. Manley Tinney (lower) has been wounded twice and returned to Canada in October. He is now stationed at Kingston, but formerly served in Italy and Sicily. A sister, Mrs. Charles Post, lives at Rose Island.

Big Will Thorne Looks To Future

By DOUGLAS AMARON
Canadian Press Staff Writr

LONDON, Nov. 29.—(CP). — Big Will Thorne, amiable and aged, hopes to live to be Britain's first centenarian member of Parliament

"There are only 13 years to go and no reason why I shouldn't make it," said he as he celebrated his 87th birthday. Then, he added with a touch of his sly humor: "I'm very healthy, and very careful about crossin- the road."

Will Thorne, who takes Turkish baths to keep his weight below 225 pounds, has been Labor M.P. for the Plaistow division of London's West Ham for 38 successive years. There is talk of younger blood in the Commons at the next Parliament, but if Labor will have him Thorne will still be there.

"I shall stand again if they want me," he said. "If the Tories like to come along with a rival all well and good. I like a good scrap and the majority will be enormous—for the Labor party."

Thorne is a "character" of the Comm s. H carries a football referee's whistle which he sometimes blows to call noisy members to order and his lively interjections at question time have become almost a part of parliamentary procedure.

He rose from humble surroundings and in his political fights for the working class has never forgotten his own early days. He began work at the age of six in a Birmingham rope factory, earning the equivalent of 50 cents a week.

"My father had been killed and as I was the eldest of four children I had to help support the family," he told a reporter on his birthday. "So I never went to school.

"Instead, every Wednesday, I went to the relief officer and got four loaves of bread and four shillings—one for each of us. There was not so much talk of social security in those days."

Typical of his labor experiences was the help he gave to gas workers in forming a union in 1889. He gathered 800 workers together on a piece of waste land in a London suburb, collected pennies in a bucket and formed a trade union that within six months reduced working hours from 12 to eight a day. Thorne was secretary of that union for 54 years.

Here are some birthday observation of this popular, hearty labor member:

End of the war: "I lost a small bet on this because I thought it would end Sept. 26. It will still end before the end of the year—I hope."

Treatment of Germany: "Maybe we shall have a sort of government official—answerable to the cabinet—installed in every district of Germany to watch over things. Yes it will take a lot of officials. But then, we have a lot of officials, haven't we?"

Hitler: "He won't be taken alive. No years of internment or exile for him. Probably commit suicide. Shooting or poisoning."

House of Commons: "We're better behaved these days. More gentlemanly. Not like the old days when you could expect a good bust-up, a bit of throwing out and plenty of life and vigor. Maybe we have been too busy concentrating on winning the war."

Car Driver Killed In Lindsay Crash

OSHAWA, Nov. 29.—Norman W. Garrard was almost instantly killed early Tuesday morning when the car in which he was riding turned over in a ditch one and a half miles south of Little Britain, just south of Lindsay.

Garrard, his wife, formerly Betty Fair, of Oshawa and Mr. and Mrs. John Fluke, Port Perry, were returning from Lindsay. Mrs. Fluke was seriously injured and is in the Ross Memorial Hospital, Lindsay. Her husband was driving. Police state that the driver, apparently swerved to miss a rabbit and the car hit the shoulder of the road. Garrard was pinned underneath the vehicle. Mrs. Garrard who suffered bruises, tramped the mile and a half back to Bethany to get help.

Garrard had played for several championship Oshawa softball teams. He was born in Whitby township and attended Public school at Thorntons Corners and the Collegiate and Vocational Institute in Oshawa.

Besides his widow and one young son, he is survived by his parents, Mr. and Mrs. William Garrard, R.R. 3, Thorntons Corners and one sister, Mrs. Howard Armstrong.

GERMANS WRONG AGAIN

The Germans erroneously believed that Sir Francis Drake introduced the potato into Europe in 1580 and erected a statue to him, which still stands in Offenberg, Germany

HELP!
BLOOD DONORS
Wanted Immediately
"THE NEED GROWS AS VICTORY NEARS"
VOLUNTEER AT ONCE
CANADIAN RED CROSS

Airman States Boat Unsafe

TORONTO, Nov. 29 (CP)—WO. J. C. Sweet, senior N.C.O. on an R.C. A.F. crash boat at Port Stanley, testified Monday that the pleasure cruis · Olga, which partially capsized in Port Stanley Harbor last June 4, was topheavy and unseaworthy.

Sweet, who has held a Master Mariner's Certificate for 20 years, was testifying in the trial of Edward (Ted) Vining of London, Ont., charged with manslaughter in the death of 19-year-old Barbara Martin, one of 17 persons who drowned in the accident. Vining was a co-owner of the Olga, his partner, Sidney Smith, being one of the victims.

Sweet said the Olga was too long and too narrow and said his opinion was that the boat would have had trouble in heavy seas without any passengers at all.

..C. Fred Palmerchuk, one of the passengers who was rescued, said there were at least nine persons on the deck and Crown Counsel Hugh Donald of St. Thomas suggested this could tend to make the boat still more top-heavy.

Four witnesses were heard yesterday, first day of the trial.

Mount Julian

Eight tables of cards were played at Mr. and Mrs. Theodore Wilson's euchre. Women's prizes were taken first by Miss Ethel Northey; consolation, Mrs. Carol Cooper; men's first prize went to William T. Northey; consolation, Elwood Booth. Mr. and Mrs. Ottis Northey are hosts for the next euchre on Saturday night

Mr. and Mrs. Donald Newberry, Mrs. William Everett and Richard Watson of Apsley attended the last Red Cross euchre.

Mr. and Mrs. Fred Northey and son, Peter, of Lakefield, spent the week-end with Mr. and Mrs. John Northey.

Bonarlaw News

Pte. Ralph Rombough has returned to Farnham, Que., after visiting his parents, Mr. and Mrs. S. G. Rombough for a few days. He has won distinction as a marksman in his company and wears the insignia of the expert rifleman on his unform, having won second place in a company of 100 men.

Mr. M. R. Neal has returned home from St. Mary's Hospital, Toronto, where he has been a patient for several weeks. He is much improved

Mr. George S. Eastwood is spending a few days this week in Toronto.

WARNING!

Don't neglect sore throat, tonsillitis, spasmodic croup, cough, bronchitis, hay fever, bronchial asthma, head and chest colds. Use

SPAHR'S

remedy now. Spahr's hits the spot, gets you better faster, safer, at less cost. No risk. Results or money back. Spahr's spells VICTORY. Try it. All Druggists. (Excellent for children.)

BARGAIN SALE!

$1.70 For Only 67½ Cents

On Election Day Peterborough citizens have an opportunity of getting the biggest Municipal bargain in history. By voting FOR the money by-laws — the Memorial Health Centre, and the new Hospital — they can get $1,700,000.00 worth of fine civic equipment for only $675,000.00.

Both the Hospital and the Memorial Centre are badly needed in Peterborough. Both will make this a better place to live in; a better city. Both will contribute untold advantages in health, happiness and well-being to all citizens, young and old.

If these projects are turned down by the electors it will be a civic tragedy. It means that we will have thrown away not only better than a million dollars, but we will have set the progress of this City back many many years.

By voting FOR these projects, we not only get two great institutions that everyone agrees we need — but we get them for approximately a third of their total cost, which, on the average residential assessment in Peterborough, would work out to approximately 1c a day.

Don't let anyone confuse you about these projects. Read the facts below.

The New Peterborough Hospital

Based on our population, authorities estimate that a fully equipped modern hospital with the minimum number of beds required will cost $1,400,000.00. But, as $800,000.00 of this is already accounted for from other sources, Peterborough taxpayers are only going to be asked to approve $600,000.00.

Of the $800,000.00 already accounted for, $150,000.00 will come from the County of Peterborough. $300,000.00 will be made available from the City Trust. The Trustees of Nicholls Hospital have agreed, in addition to turning over its land, buildings and equipment, to donate the $250,000.00 in its Trust Fund. The Peterborough Public Utilities Commission have offfered to donate $50,000.00 from its surplus account, and the Department of Health for the Province of Ontario will provide another $50,000.00.

As half the Peterborough assessment is on business and industrial firms, half the cost of the new hospital will be borne by these companies. This means that Peterborough residential property owners will only have to carry half of the total assessment, or $300,000.00. This is less than one-quarter of the total cost of the hospital, and on the average assessment work out to less than 1c a day.

The Memorial Health Centre

Peterborough has given a lead to all cities in Canada and the United States in its initiative and amazing foresight in providing a living, useful memorial to its soldiers, sailors and airmen, who have paid the supreme sacrifice.

The Memorial Centre will not only be a beautiful memorial, but it will provide recreational facilities for generations to come because, not only does its plan include an artificial ice arena, but facilities for sports of all kinds; playgrounds — a gathering place for young and old alike.

Already Peterborough industry, Peterborough organizations and citizens have subscribed voluntarily some $210,000.00. This money has been given freely, without restraint and without any strings attached to it. All that is necessary now to bring this wonderful project into being is your approval of the City Grant of $75,000.00.

As in the case of the Hospital, half of this assessment will be borne by business and industrial firms and, consequently, approval of the Memorial Centre By-Law will only cost the average residential taxpayer a little more than a cent a week.

GET BOTH - A NEW MODERN HOSPITAL AND A FINE COMMUNITY HEALTH CENTRE

AT A BARGAIN PRICE OF 1c A DAY

Vote for the Money By-Laws

BELLEGHEM & SON'S
E. C. BRAUND
CANADA BREAD CO. LTD.
CHERNEY BROS.
W. E. FRANKS
ROBERT FAIR CO.
HOOD & CUMMING
J. K. HUGHES
LEVINE'S LADIES' WEAR
E. F. MASON
REHILL FUEL
ROY'S STUDIO
SUNSHINE DAIRY
SILVERWOOD'S
REUBEN WILSON

The Peterborough Examiner

VOL. XC, No. 283 — WEDNESDAY, NOVEMBER 29, 1944 — PRICE FOUR CENTS

Main Street Topics

CHRISTMAS PARTIES.

Both the 4th Battery (RF) Heavy Anti-Aircraft unit and the Prince of Wales Rangers (RF) are planning to hold Christmas entertainments this year, but no dates have been chosen yet.

JOIN RANGERS.

Three new recruits in the Prince of Wales Rangers (R) have been announced. They are Leo Vincent McCue, 714 Water tareet Donald S. Maudsley, 489 Park street N., and Harvey Moore, 545 Paterson street.

FIANCEE DIES.

Engaged to be married to Signalman Kenneth Harry Burnham, son of Mr. and Mrs. F. W. Burnham, 5 Cricket Place, who is now serving overseas, Betty F. Wood. a nurse in London, England, was killed recently in a motor accident. Miss Wood was born in Lancaster, England, and was serving as a nurse in London's St. Stephen's Hospital at the time of her death.

ONE GAINED.

Between the first of April and the end of October 1944, 41 members of the Prince of Wales Rangers (R) have enlisted in Canada's Active Army, and during that same period 42 new members for the Rangers have been reported. The majority of the 41 men who enlisted were young men who joined the reserve army pending the attainment of active army age.

BICYCLES WITHOUT LIGHTS

. Complaints have been numerous about cyclists riding at night and before daylight in the morning without proper lights on their wheels and the police have started a round-up of offenders. There have been a number of narrow escapes from bad accidents in the neighborhood of the C.G.E. where traffic is heavy in the early morning hours.

DANGEROUS GARBAGE

Employees of the city incinerator found eleven loaded cartridges in a load of garbage arriving at the place today. Citizens are asked by the police to be careful about disposing of explosives. Certainly putting them out with the garbage is not listed under the heading of safe practices.

FALSE ALARM.

Firemen were called to the corner of Aylmer and Perry streets at 9:57 o'clock Tuesday evening, where the radiator of a car owned by N. W. Grieve, 380 Grady avenue, was low in water, and steaming. Someone thought the car was about to burn up, and called firemen.

SON DIES.

Thomas Robertson, sr., 263 Bethune street, has received word of the death of his son, Allen, in a Detroit Michigan Hospital, Tuesday afternoon. Born in Detroit, he worked for some time in Peterborough, including the Examiner and has many friends and relatives in this city.

OFFICERS PROMOTED.

Department of National Defence announces to-day promotion of 65 officers and ranks serving overseas. In the list are two Peterborough men both promoted from lieutenant to Acting Captain, Lieut. Norman David Bowler, 531 Douglas Avenue and Lieut. John D. Londerville of 9 Cricket Place.

BROTHER DIES

Richard James Whan, an older brother of Rev. E. J. Whan, pastor of Park Street Baptist Church, died suddenly Monday at his Toronto residence. He was the husband of Margaret Henderson and father of Murray Whan. The funeral will be Thursday at two o'clock and burial will be in Prospect Cemetery, Toronto.

Business Men Endorse Money Bylaws

The Business Men's Association endorsed Tuesday night both the money by-laws that are being referred to the property owners next Monday.

The meeting was chiefly concerned about hours of closing during the approaching holiday season. All retail stores will be open during the Wednesday afternoon prior to Christmas but will be closed all day December 26.

Some of the stores wish to continue business at night in the week before Christmas. They include jewellers, boots and shoe dealers, the furniture houses, and the three large novelty stores. It was agreed that they notify the public what evenings they would remain open.

Farmer Imports Belgian Horses

Hugh Stewart of Hilltop Stock Farm has imported a carload of pure-bred Belgian horses from Decatur, Indiana. Twenty-two of them are females, ranging from two to six years, and two are yearling stallions. Twenty are sorrels and two red roans, and all are registered stock.

"I am interested in trying to maintain the quality of our own stock and of the horses of this area generally," Mr. Stewart told the Examiner today. "Besides I know that we still have farmers who want at least one good team, and I thought we might stimulate interest among others who appreciate pure-bred registered horses. I am keeping four for our own work. My brother Jack, on the Norwood Road, is taking four, and my brother Alexander at Port Hope is also taking four.

"One of the lot is a two-year-old that I think is going to be a champion at the Royal, if it is not too long before we get the Winter Fair going again. She was undefeated this year at Indiana fairs, and that is good horse country with strong opposition. She would have to be mighty good to win down there as she has been doing. I've never had one that impresses me so much as she does. That's one I am keeping for myself."

Alderman Ovens reported the arrival of the Stewart Belgians, and described them as "beauties," and suggested "you certainly ought to see them."

Speaking incidentally of the demand for cows, Mr. Stewart said he was still shipping to Newfoundland and Connecticut. When his present orders are filled for Newfoundland delivery his total for the year to that area will be around 400 head. "We have two carloads right now going from Stratford, one for Connecticut and the other to Newfoundland."

HUMAN HEAD SACRED

In the Fiji Islands, the human head is held to be sacred, and it is an insult to reach above the head of another person.

Non-Shrinkable Sock

WASHINGTON, Nov. 29—(AP). — A non-shrinkable wool sock may be just around the corner. The United States Bureau of Standards has reported a new process has reduced shrinkage of wool socks issued to the Army to about five per cent., in contrast to about 20 or 25 per cent. for untreated socks. The process, involving calcium hypochlorite, also makes the socks last 60 per cent. longer.

Many Canadians Attend New York Opera

By MICHAEL O'MARA
Canadian Press Staff Writer

NEW YORK, Nov. 29—(CP)—A Canadian tenor singing the title role, a Canadian conductor, and numerous Canadian, celebrities in the audience, led by Princess Alice, wife of the governor-general, made Monday's opening of the Metropolitan Opera season practically all-Canadian affair.

The tenor was Raoul Jobin of Quebec City, whose smooth-flowing voice in the role of "Faust" centred attention on the stage even on opening night—when New York's "four hundred" and their friends gather primarily to be seen by one another.

The conductor was Wilfred Pelletier, director of the Montreal Conservatory of Music, who now has been wielding his baton at the Metropolitan for 25 years.

In addition to Princess Alice, other notable Canadians present included Premier Drew of Ontario and Mrs. Drew, guests of Mrs. Drew's father, Edward Johnson, manager of the Metropolitan Opera Association.

Many Notables

The audience also included a varied selection of entertainment notables as Lily Pons, Frank Sinatra and Vera Zorina, and several members of the foreign diplomatic corps.

Despite a heavy rain, the majority of the house dressed for the opening of the season.

In tribute to the presence of Princess Alice, a Canadian ensign hung from the centre of the "diamond horseshoe" beside a Stars and Stripes. Her Royal Highness wore an untreated mink cape over a white taffeta gown, and diamonds and pearls.

She is visiting New York to attend the annual meeting her of the English-speaking union.

Mr. Johnson, formerly of Guelph, Ont., announced that a capacity audience of 3,600 was seated at last night's performance, and that there were 400 standees.

Furs From Russia

TORONTO, Nov. 29—(CP)—The first direct shipment of furs to Toronto from the Soviet Union, a lot worth about $25,000, was received yesterday by the Russian Fur Company, Ltd.

Invitation To Induction And Reception

The Session of St. Paul's Presbyterian Church extends to the members and adherents of the Congregation and all friends a hearty invitation to the induction services of the new minister, Rev. Samuel Johnston, on Thursday, November 30, at seven-thirty in the evening; and to a reception being given to Mr. and Mrs. Johnston in the Sunday School auditorium immediately following the induction service.

MAY BE HEAD—Last president of the Republican Cortes, Diego Martinez Barrio, chairman of the National Spanish Committee of Liberation, is shown shortly after his arrival in New York from Mexico City. He is here to address a meeting organized by the Spanish Committee of Liberation of the U.S. Later Senor Barrio plans to go to Washington to sound out official sentiment on the proposal to establish a Spanish government in exile. In the event of Spain's return to the constitution of 1931, Senor Barrio would be the legal president of the Spanish republic.

Traffic Hazard At C.G.E. Studied Again

Board of Works Monday night returned to one of the council's later perennials, the improvement of traffic conditions along Park street in the vicinity of the Canadian General Electric Company.

Elimination of the treed gore opposite the administration building at the Park-Rink intersection is one phase of changes suggested by Alderman Dutton in a report of recent observations. That would provide a widening of Park street virtually at its junction with Rubidge street, providing space for buses to stop and wait for passengers from the plant in the rush hours.

At Towsend street, the vacant lot between Rubidge and Park streets could be made available for another bus stand adjacent to the main Park street gate, and thereby abate the congestion of traffic which the waiting busses now cause.

Alderman Dutton reported that Ian McRae, works manager of C. G.E., intimated that adequate lighting of the Park street area might be provided by the company if the broad question of widening the traffic lanes was dealt with by the council. The Board requested City Engineer Parsons to make a sketch of the C.G.E. area and report.

The chairman said his attention had recently been drawn to the surges of traffic in the C.G.E. neighborhood by the transportation group of the Accident Prevention Associations.

Bad Tie.

"The conditions are very bad," Alderman Dutton said. "Employees are in a hurry to get away, and traffic in those blocks is increased by cars coming from other factories in the south end. However, we noticed that the street is almost clear again in seven minutes. Frankly I wondered that more accidents are not caused there, and I think one thing that might be done is for all the members of the council to go down there and see for themselves the volume of traffic. Worst of all the bulk of it seems to have to cross to the east side of Park street.

Five buses came around Albert street into Park street, and stopped on the east side of Park street, opposite the administration building. They also stopped further north at the Park street gate."

Alderman Dutton suggested removal of the sidewalk on the east side of Park street, north of Albert street, and the laying of a new walk in its stead, presumably alongside the garage building at Rink and Park. North of Rink and on the east side of Park, a new sidewalk could be laid to Townsend street, replacing the cinder path that was put down some years ago, and thereby encouraging pedestrians to take that course instead of walking through the traffic across the C.G.E. plaza.

Discussion of the traffic bottlenecks in the C.G.E. area, aggravated by the tributaries from half a dozen factories within a few blocks has been heard on various occasions At one time it was suggested that the widening of Park street should extend south to the main C.P.R. tracks. Certainly a new variation of the theme is the idea of the C.G.E. offering to illumine an area where for years Fortune has been at the side of pedestrians as they crossed the road, going north, from the east side of Park street to the west side of Rubidge.

18,718 Prisoners

NEW YORK, Nov. 29. — (CP) — A total of 18,718 Australians are in Japanese prisoner of war camps according to the Australian government's latest information, Senator James Fraser, acting commonwealth army minister, said yesterday. The Australian News and Information Bureau reported the disclosure.

Ministers Ask For Fewer Beverage Rooms

Opposition to any increase in the number of beverage rooms in the city and county was submitted to the Liquor Authority Control Board by Rev. Dr. E. W. Young and Rev. E. W. Rowland at the opening of its sittings here this morning.

Affirming that he represented a substantial opinion in Peterborough, Rev. Dr. Young appealed for a reduction rather than an increase in the number of liquor authorities in this area. He also suggested that several of the hotels in Peterborough were only lodging houses with a few boarders upstairs, "and we suggest that your Board examine their registers and determine for yourselves whether they are 'bona fide' hotels."

Judge W. T. Robb, Orangeville, chairman of the Board, commented that the Board knew of no authorized hotels in the province which were not hotels within the meaning of the statute.

Rev. Dr. Young said the definition of a hotel as generally understood was a place for the transient public with rooms and other accommodation for people away from home. staying over night or for longer periods. He also said there was evidence of young people of the city having access to beverage rooms. Ministers had noticed in these war years a restlessness among young people that was causing uneasiness and anxiety. So many young people today seemed ready to do forbidden things, and in that direction were ready to take drinks that were made available to them.

Reduction Appeal

"We appeal to you not to increase the number of beverage rooms?" Dr. Young said, "but, if possible, to reduce their number." He said that the consumption of liquor lay at the root of the plague of venereal disease, a great moral problem of today, "and we are gravely concerned lest after the war we find that drink has mastered us, and that there is more drinking than before."

Quoting figures of beer sales, Dr. Young estimated that the quantity of beer drunk in August 1944 was about double the consumption in January 1943, 4,785,191 gallons as compared with 2,443,000. Dr. Young said he appreciated the action of the Board in hearing his general comments, and he had no specific references to any one hotel.

Rev. Mr. Rowland said "we represent a body of opinion in this city which trusts the sale of beer will not be increased."

"In that way we are apprised of the views of a considerable section of society," said Judge Robb. "We are insisting that the regulations be complied with as they are given to us."

No Complaints

J. F. Strickland, K.C., deputy-registrar, said no specific complaint had been received against any hotel in the area composed of the counties of Peterborough, Durham, Ontario, Victoria and Haliburton. The total number of hotels in that district is fifty-seven. Two other communications of general nature, as in the letter which Rev. Dr. Young had written the Board, were received, one from Newcastle and the other from Port Hope.

"They are asking for no increase in the number of authorities, but there is no specific complaint," Mr. Strickland said.

The Board, composed of Judge Robb, J. Fred Reid, Windsor, and W. T. Nugent, Lindsay, proceeded with the issuance of renewals of authorities. First on the list, evidently in alphabetic order was the American Hotel, in the Peterborough group, of which Mrs. P. Blodgett is proprietor; next, the Champlain and Empress.

Apparently the Board was informed from the monthly reports of the Hotel Inspector, Charles Calver of Campbellford, as to the merits of the applicants. The first three were disposed of in about three minutes, or less.

The Board completed its morning sitting at noon withholding the authorities of five summer hotels, four in Muskoka district and one at Atherley in Ontario county for the technical reason that their proprietors were not present to support their applications. It was understood that they would be dealt with later, and probably granted as there were no complaints against them.

The Peterborough group of authorities were dealt with first and were renewed.

Million Parcels

LONDON, Nov. 29.—(CP-Reuter.)—The Swedish radio to-day reported that the Red Cross vessel Travancore has arrived in Gotenburg, Sweden, with 1,000,000 Christmas parcels for Allied prisoners of war in Germany. She will return to a North American port Dec. 10 with gifts from Germany for German prisoners of war.

COMPLETES COURSE — Sgt. Clayton (Bud) Dudley of Warkworth, has successfully completed his air crew flight engineer's course and received his wing and promotion to Sergeant at Aylmer recently. He is spending seven weeks' leave at home before reporting to a release unit in Toronto. His brothers, Ralph and Raymond, are in the service, and his brother Jack was a casualty of the Dieppe raid.

Lindsay Man Admits Deserting Baby

Cecil Clayton, 35-year-old Lindsay coal truck driver, pleaded guilty before Magistrate O. A. Langley, K.C., in police court to-day to having abandoned a child of less than two years, Loraine Pogue, here on October 24, "whereby its life was endangered."

Clayton was arrested in Lindsay Tuesday afternoon, after Mrs. Shirley Deyell Pogue, 12 Cambridge street, had been charged with a similar offence at the morning session of police court here. Clayton was remanded until Friday morning for sentence. The charge against Mrs. Pogue will be heard on that day.

Clayton made an application for bail but it was opposed by Crown Attorney V. J. McElderry, K.C. and Magistrate Langley refused to grant the request.

The arrest of Mrs. Pogue and Clayton, followed an investigation that has been going on ever since a three-weeks-old baby girl was left on the porch of a Murray street home on the night of October 24.

Counties Face Water Shortage

"Northumberland apples are moving to market for the Christmas trade," an excerpt from the weekly review of the Ontario farm scene in the reports to the Ontario Department of Agriculture traces the seasonal advance toward the last page of the 1944 calendar. "Meetings of tomato growers reflect general satisfaction with the tomato crop this year."

Most of the cattle are now off the ranches in Victoria. Some of the Hastings county cheese factories have closed for the winter.

Scarcity of water is acute in Ontario county. A car load of springer cows was bought in Prince Edward within the last week for delivery across the border. Glengarry stresses the lack of water, and Frontenac farmers are still drawing it for their stock needs.

Grey county in the west reports snow covering the ground, and Huron live stock is in winter quarters.

Middlesex says the beef cattle situation has cleared somewhat with most of the cattle of good quality in fair demand, and feeder cattle selling more rapidly. Wentworth farmers are "in the best position for many years in regard to grain and hay. The long open fall has enabled farmers to complete their plowing program."

Farmers in Prescott-Russell are seriously considering selling some of the live stock rather than haul water long distances during the winter. Stormont estimates 50 p.c. of the wells dry and water is being drawn from the St. Lawrence river to cheese factories back in the county where wells "are never known to have gone dry before. Well drillers are very much in demand."

CAN'T GET THEM NOW

Because it is almost impossible to obtain the materials, there is an acute shortage of watch-winders, the little stems used for winding watches, Peterborough jewellers report.

Are You Aware Of The Fact?

That while the ratepayers are being asked to provide $600,000 for the new Civic Hospital, actually $300,000 of this is paid by business and industry for their assessment is half the total general assessment of Peterborough.

That the annual cost to the home owner whose assessment is $1,000 will be $1.50

$1,200 will be $1.80	$2,750 will be $4.12
$1,500 will be $2.25	$3,000 will be $4.50
$1,800 will be $2.70	$3,500 will be $5.25
$2,000 will be $3.00	$4,000 will be $6.00
$2,250 will be $3.37	$4,500 will be $6.75
$2,500 will be $3.75	$5,000 will be $7.50

Good Neighbors Add $45 To Good Record

At Christmas time, good neighborliness abounds to a far greater extent than at any other period of the year, so much so that the wish has often been expressed that the Christmas spirit could be extended to take in the whole of the calendar year.

For neighborly acts that have stretched throughout the whole of the year, and in a way might be said to embody this same spirit of Christmas, few can compare with the good work in this connection done by the group known for quite some time as "The Good Neighbors," for a group of its size and facilities it stands out in the uplifting and humanitarian job, being done to assist the victims of a enemy air raid attacks over Britain, through the Peterborough and District British War Victims Fund operating for that purpose.

No better example is to be found to illustrate what can really be accomplished by zeal and a steadiness of purpose for a good cause, than that exhibited by this group, which by means of weekly house socials in the homes of the various members have reached heights totally undreamt of in the matter of raising funds for this good cause.

They Now Total $1,120.

Another $45 is reported from this group in today's receipts, and this gives them a fine credit of $1,120 by their own efforts, in addition to which, the inspiration of their work led to another splendid contribution of $110 coming to the fund, since their last gift was reported in this column, an added encouragement to those who have labored so well on behalf of those in need and distress.

This latest contribution came as a result of parties held since the last report, in the homes of Mrs. H. Head on Olive avenue, Mrs. H. Frost on Lock street, Mrs. L. Gray on Ware steert, Mrs. A. Williams on Ware street, and Mrs. Waterman on Rubidge street, whose names have appeared in this connection on previous occasions, emphasizing the steadiness with which the group as a whole work, in following the star leading to good deeds for other people.

Memorials that do good for other folk, may certainly be said to be among the finest possible ways to pay a loving tribute to those who meant so much in an individual sense in the days gone by. On many occasions this has actually happened in recent years, by people honoring those who have passed on, in giving assistance to the fund in their name.

A gift came today from Joel and Peter Moldaver, young grandchildren of the late Philip Black, whose memory in the years to come will remain with them from the very fact they in their young and most impressive years, they did some good for others on more than one occasion as a tribute to him.

Less than four weeks remain in which to gather together the special gift now being raised to send over for Christmas, and those who heard the broadcasts on Tuesday night, surely realize that with one-third of the homes in Britain having suffered from enemy air raid attacks, the need must be very great. Send your contribution to headquarters at the Examiner Office, every cent of it goes to England.

Previously acknowledged	$84,254.55
The Good Neighbors, per Mrs. P. Kitchen	45.00
Joel and Peter Moldaver, in loving memory of their Grandfather, Phillip Black, who passed away three years ago	2.00
Total to date	$84,301.55

Eight Hunters Mourn Failure To Get Deer

Although the deer hunting season is now only a memory, six veteran hunters who spent eight days in a Cavendish district, are still lamenting the fact they failed to bag even one deer.

Mayor Gordon Davis, of Oshawa, Sgt. F. W. Edwards, recruiting sergeant at the local Armouries, Claire Davis, of Oshawa, A. V. Davis, of Peterborough, Dick Martyn, of Peterborough, and Harold Davis, also of this city, made up the party.

Sgt. Edwards said he didn't even see or hear a deer, although others in the party can vouch for the proximity of the animals.

After five days of fruitless hunting, Mr. A. V. Davis slipped on the trail, and broke a bone in his leg. He was brought back to the city for treatment, but the rest of the party continued the hunt, determined to bring back at least one deer. Luck wasn't with them, or whatever it is that helps hunters to make a good catch, and the party returned to Peterborough without anything to show for their eight day vigil in the woods.

War—4 Years Ago

By The Canadian Press

NOV. 29, 1940—German raiders attacked London, Liverpool and South Wales. Fleet Air Arm bombed Port Laki, Dodecanese Islands and Tripoli. Royal Navy chased German light forces in English Channel back to port. Greek forces gained ground north of Konispolis.

SERVING IN INDIA—Pilot Officer Russell Scriver, RCAF, is serving in India. A former employee of the Western Clock Company, he is the son of Mr. and Mrs. A. R. Scriver, 217 Mark street. He was a winner of the Bousfield Medal at King George School and attended the Collegiate where he was active in rugby.

Fines Follow Crash On Charlotte Street

Two motorists who pleaded guilty to charges of careless driving were fined by Magistrate O. A. Langley, K.C., in police court this morning.

H. F. Fisk, Colborne, who was the driver of a vehicle mixed up in a traffic accident at Reid and Charlotte streets on Saturday, November 11, in which five cars were involved was fined $25 and $2.50 costs.

Inspector James F. Reid told the court that Fisk had failed to stop at a stop sign and that as a result there was a collision with another vehicle and three parked cars were hit. The total damage, he said, was in the neighborhood of $700.

Fisk's explanation to the court was that his gears had locked and he couldn't make a right turn when he tried to do so.

John McClelland, who also entered a plea of guilty to a careless driving charge was fined $20 and $2.50 costs.

In his case Inspector Reid said that the accused had been drinking. He was driving his car behind another automobile, the Inspector said, and had collided with the vehicle in front, after which McClelland's car had run up over the curb.

McClelland said that he had been trying to pass the other car when the accident happened.

Thomas B. Rose and Harland McMullen, who pleaded guilty to driving faster than 30 miles an hour on a city street, were each fined $10 and $2.50 costs.

Failing to bring their motor vehicles to a full stop before entering a through street brought fines of $3 and $2.50 costs to William Higgins, Kenneth Sanderson, F. Graystock, W. T. Regan, Dr. R. Chenoweth, G. D. Hibbins, Stratford, and Garfield Hogan, after they had entered written pleas of guilty.

Soldier Steals Cheque For $25

Elsworth Scott, 20, Harcourt, Ont., a former member of the Canadian army and still wearing battle dress pleaded guilty in police court this morning to stealing a Department of Pensions cheque for $25 from Mrs. M. Ringer.

Constable John Morrow said that the accused had just began to board at the Ringer home and that he had picked up the cheque and attempted to cash it at Raine's store and at the office of the Wonder Bread Company. When he was unsuccessful he had taken the cheque back to his boarding-house and destroyed it.

"Those facts are correct," said Scott, after the officer had concluded his evidence.

At the request of Crown Attorney V. J. McElderry, K.C., the accused was remanded until Saturday for sentence.

Reserve Judgment

WELLAND, Nov. 29.—(CP).—Mr Justice Arthur M. Lebel yesterday reserved judgment in the $10,000 damages suit brought by George Walker of Welland against Capts W. W. Snelling and J. S. Bedard of the Canadian Army, former medical practicioners here. The claimant's wife, Laura Luella Walker, died Sept. 15, 1943, on an operating table at Welland county General Hospital.

Next-of-Kin Are Advised When Men Arrive

KINGSTON Nov. 27—(Special)—Major W. K. MacGregor, acting A.A. and Q.M.G., Military District No. 3, today warned next-of-kin to rely only on official advice and to ignore all unauthorized information regarding the return to Canada of soldiers serving overseas.

Referring to the hoax played on an Ottawa resident last week which resulted in a Kingston family rushing to the Capital to greet a home-coming soldier, only to learn that the information given was false, Major MacGregor stated that next-of-kin actually should have no difficulty in ascertaining the authenticity of such information. He described the hoax as "outrageous."

He said that soldiers are returned to Canada either by hospital ship or by troopship. In the case of hospital ships, the safe passage of which is guaranteed by all warring powers, security regulations are not so stringent, but in the case of troopships, which are subject to enemy action, the strongest possible security measures are laid down.

10 Days in Advance

"When a soldier is returning in a hospital ship the relative officially listed as the next-of-kin is advised first by letter by the Director of Records, Department of National Defence, Ottawa, about a week or 10 days in advance of the soldier's arrival in Canada," he said.

"Immediately upon arrival at the port of disembarkation, the soldier is permitted to send a wire, at government expense, to his wife, parents or relative, announcing that he has landed in Canada and indicating the date on which he expects to reach the army depot through which he enlisted.

"A list of returning personnel is also given in advance to all newspapers and radio stations by the district Public Relations Officer," Major MacGregor pointed out. "This list is also avavilable to heads of reception committees in all communities, who receive advice of subsequent changes."

Major MacGregor said that immediately following necessary documentation at District Depot No. 3, Ottawa, or District Depot No. 3-A, Kingston, the soldier is permitted to send another free wire announcing the expected arrival at his home. Army authorities, in turn, send an additional wire to mayors or reeves giving similar information so that reception committees will be able to be on hand at the time of the soldier's return if so desired.

When Ship Has Docked

Unless advised by the Director of Records, next-of-kin do not receive information regarding personnel returning on troopship until the ship has docked safely at a Canadian port, it was pointed out. At that time the soldier is permitted to wire his family, announcing his disembarkation and expected time of arrival home. Normally, this would be the first indication received by next-of-kin of the soldier's return to Canada.

It is not intended that any soldier will return to Canada unannounced, Major MacGregor added, but he warned all next-of-kin to be sure to advise the Director of Records at Ottawa of any change in address to avoid unnecessary delay in receiving information.

He said that relatives wishing to verify reports of returning soldiers can do so by calling the Public Relations Officer, headquarters, Kingston, or Area Command headquarters, Ottawa, telephone Government local 4218.

Sgt. T. Griffin Given Efficiency Medal

For 12 years efficient service with the Canadian Militia, Sgt. Tom B. Griffin, of the Prince of Wales Rangers (R), was presented with the Canadian Efficiency Medal on Tuesday evening at the battalion parade, by Lieut. Col. M. H. Park, V. D., officer commanding the unit. Sgt. Griffin has been ill for some time, and had been unable to receive the award.

The Canadian Efficiency Medal is another in a long list of awards Sgt. Griffin has won, for loyal and devoted service in the armed forces. He holds the Long Service and Good Conduct Medal, which denotes 20 years service, the 1914-15 Star, the Victory Medal, the King's and Queen's south African Medal, and has rolled up a total of 32 years service with the Canadian forces. During his lifetime, being a veteran of the Boer War and the First Great War, Sgt. Griffin has a total of 44 years army service.

Pass Up Resolution

HAMILTON, Nov. 29.—(CP). — Hamilton City Council last night filed without discussion or endorsation a resolution from Chatham City Council urging that the home defence army be sent overseas as reinforcements.

- CORRECTION -

The name MEN'S STYLE SHOP appearing in Monday's JUMBLED NAMES CONTEST as (solution) was an error and has been changed to—

CALLS O. BINALL

Personals and Social

Major Allan R. Macnab and Mrs. Macnab, and Mrs. Montgomery, has returned to Kingston after spending the week-end with Mr. and Mrs. A. Macnab, Weller street.

◇ ◇ ◇

C.S.M. Frank Pammett left Tuesday to report to Brockville for a special course, after spending a furlough with his wife, the former Maureen Brown at her home, Park street.

◇ ◇ ◇

His many little friends will be pleased to learn that four-year-old Albert Clarke has recovered from his recent appendectomy in St. Joseph's Hospital, and has now returned home. He is the son of Mr. and Mrs. George Clarke, Park Hill Road.

◇ ◇ ◇

Little Gary Hopkins, a year and a half old, was one of the highlights of the swimming demonstration at the Y.W.C.A. Monday evening, when he gaily kicked and splashed as his mother, Mrs. Ethel Hopkins, one of the Silver Finettes, towed him around the pool.

◇ ◇ ◇

"What Can Literature and Learning Mean Today?" is the topic for a talk by B. C. Diltz, professor of English at the Ontario College of Education, to be presented in Mount St. Joseph's auditorium on Friday evening at 8.15. His talk is sponsored by the Catholic Teachers' Association of Peterborough.

Your Grandmother Used
AMAMI SHAMPOO
BEAUTIFIES THE HAIR
15c at all good drug stores
Friday Night is Amami Night

THE COMMON COLD

The common cold may be uncommonly disagreeable and even dangerous. So why catch cold? If, to use non-professional talk, your nose and throat tissues are healthy enough to resist cold germs, you just won't "catch cold". Well, try "Multivims". They're natural vitamin and mineral tablets, in handy palatable form, that *aid in promoting healthy respiratory passages, and maintain healthy epithelial tissue.* In other words they help build up resistance and maintain a healthy condition. Simple isn't it! $1.98, 100 tablets. At all drug stores.

MULTIVIMS
A PRODUCT OF BATTLE PHARMACEUTICALS

Mr. and Mrs. H. E. Tillock, 525 Bolivar street, are quietly observing their forty-fifth wedding anniversary today.

◇ ◇ ◇

Mr. and Mrs. E. C. Pringle, 190 Charlotte street, are celebrating their tenth wedding anniversary today.

◇ ◇ ◇

Lieut. Don. Metheral has returned to his post at Petawawa after spending a week's furlough with his wife and his parents, Mr. and Mrs. A. G. Metheral, 84 London street.

◇ ◇ ◇

Misses Marjorie and Geraldine Vinette, twin daughters of Mr. and Mrs. H. Vinette, Stanley avenue, are celebrating their sixth birthdays today.

◇ ◇ ◇

Staff Sgt. Donald F. Murray, of Senior Army Examiners, Kingston, is spending part of his furlough with his parents, Rev. George Murray and Mrs. Murray at the manse at Keene.

◇ ◇ ◇

Hold Card Party

INDIAN RIVER, Nov. 29 — Mr. and Mrs. Stephen Elmhirst were hosts at a progressive euchre and social evening.

Eight tables of cards were played with the lady's first prize going to Mrs. Graham and the gent's first prize to P. Greenley. A dainty lunch was served by the hostess after which a silver collection was taken, the proceeds from which will be used for war work. This is the second of a series of Progressive Euchre's which will be held throughout the coming winter.

◇ ◇ ◇

Keene YPU

KEENE, Nov. 29 (ENS) — The Young People's Society held its regular meeting in the United church Sunday evening with the president in charge of the opening devotional exercises. The minutes of the previous meeting were read by Catherine Wright, and future programs were discussed. Tom Gall read an interesting account of one of the first aviators. Lois Humphries presided at the piano and Keitha McElroy read the scripture, Isaiah 6th chapter, which was the topic of discussion, "Ideals of Leadership." This was given by Rev. Mr. Murray who spoke of the part youth must play in helping to make a new world. Isaiah as a young man heard the call when his nation was on the decline he said. Mary Miller read "Modern Youth Standing At The Crossroads".

Circle Enjoys Questionnaire

Mrs. Ashton Fife, Princess street, was hostess Tuesday to the Jean Wagar Mission Circle of St. James' United Church with twenty-three members present.

The president, Mrs. Jack Huggins, welcomed and thanked her workers for cooperation. Reports were given by the secretary and treasurer and plans were made for the December meeting Monday, December 11, which will be held at the home of the advisory president, Mrs. E. J. Wagar, 105 Lock street.

Under the Peterborough Presbyterial reading course this circle is eligible to enter the contest. The literature secretary, Mrs. G. Cuff, urged all members to read as many missionary books as possible this year. A collection was taken for the community friendship department, and several new members were welcomed. It was announced that the efficiency banner won at the Mission Circle rally by this circle had been displayed and hung in the Sunday School hall at St. James' and the president called the attention of members to an article of interest in the November Missionary Monthly and quoted a brief poem entitled "Words."

Call To Worship

"What Christ has done for us" was the theme of the evening worship when Mrs. Cyril Davis read as the call to worship, Psalm 100, and Miss Zeeta Wood read the worship story. The scripture lesson from John 15: 9-14 and Roman 8: 37-39 was read by Mrs. Ashton Fife and Mrs. Sedgwick offered prayer. The mite boxes were received by the secretary, Miss Mary Easson, while the offering was received by Mrs. V. Leggitt and dedicated by Mrs. Jean Davis.

A delightful piano solo "Fifth Nocturne" was played by Mrs. Ross Moore. The study book "West of the Date Line" was presented in the form of a questionnaire by Miss Constance Wagar, who used a large map to illustrate her talk. In this first chapter "Let's See," the geographical features, the people, the chief exports and the religion were dealt with in an interesting outline. Mrs. Wesley Rose closed the program with prayer.

Refreshments were served by the hostess and her committee, Mrs. Davis, Lottie Leggett and Norma Ephgrave.

St. James' Group Holds Tea, Sale

Mrs. W. Atkinson, 35 Lansdowne street, was hostess for a most successful tea and sale of work, Tuesday afternoon, sponsored by Group one of the Cheerful Workers of St. James' United church.

The tea table was attractively set with Christmas colors and decorations, with a centrepiece of silver Christmas bells, poinsettas and red berries, flanked by red tapers in silver holders. Pouring tea were Mrs. L. Parker and Mrs. B. May, while Mrs. P. Latchford, Miss M. Bowers, Mrs. R. Mowry and Mrs. J. Lawson assisted. Mrs. Thomas Glover was tea room convener, and supervised the decorations.

Fancy-work, novelties and gifts found ready sale and soon disappeared from the tables. In charge of the sale were Mrs. W. Atkinson, Mrs. W. Langford, Mrs. G. Bailey and Mrs. T. Meredith.

Needlecraft Pattern

SOFT "SAFETY" TOYS

Cuddly soft rag animals for all the small children on your Christmas list! Made simply of two identical pieces each, with ears added. Dog, deer, bunny included. They can be made from scraps of gay cotton fabric. Pattern 827 has transfer pattern, directions for 3 toys.

Pattern Number ....

Size ....

My Name ....

....

Address ....

I enclose 20c for postage

Do What Your Doctor Does If Child Is Listless

Because the tongue is the upper end of the stomach and bowels, it is usually the first thing a doctor looks at when he examines a sick child. He knows that a coated tongue and bad breath is a danger signal — a warning of an upset condition below, which may lead to real illness.

Don't you take chances — look at your child's tongue and check the breath *every* day! And at the first sign of bad odor on the breath or a coated tongue, give Children's Own Tablets. Small, pleasant-tasting tablets made especially for youngsters from runabout age to 15 years, they are wonderfully effective in helping to clean out harmful wastes and sweeten sour, upset stomachs. No drastic weakening flush-out action like many old-fashioned laxatives have.

Get a package of Children's Own Tablets — only 25c — today from your druggist. Made by the makers of Baby's Own Tablets — your guarantee of a reliable product.

SASHED BROADTAIL—Some fashions are so beautiful in themselves that style is transcended and you just can't think of anything better to write than a flat description. This is a broadtail coat, precious and beautiful, which is sashed with a satin belt. One can detail the wide, shorter sleeves; the smooth wraparound skirt; the easy, wide shoulders, the beautiful lustrous skins. Period.

—*By Prunella Wood.*

Norwood Flier Weds In Port Arthur

NORWOOD, Nov. 29—(ENS)—Standards of mauve baby 'mums formed the setting for a wedding in St. Paul's United Chruch, Port Arthur, recently when Miss Helga Evelyn Holseth, daughter of Mr. and Mrs. Holseth, 66 Melvin avenue became the bride of Sgt. William Arthur Godin, R.C.A.F., son of Mr. and Mrs. H. Godin of Norwood. Rev. T. S. Watson performed the ceremony and the organist was Allan Vickers, L.R.A.M., A.C.C.O.

Given in marriage by her father, the bride wore a white wool dress accented with shirring. The bodice had a round neckline and three-quarter-length sleeves. Her headdress was a snood of black veiling caught at the sides with two white flowers. Her accessories were black and a corsage of Butterfly roses completed her ensemble.

Miss Helen Holseth attended her sister as bridesmaid. She chose a two-piece suit of lilac and mauve wool. The mauve jacket, complemented by a flared peplum, had a square neckline and three-quarter-length sleeves. She wore corresponding accessories and a corsage of Johanna Hill roses.

The groomsman was Howard Holseth. Mrs. W. Barker sang "I'll Walk Beside You."

Pink and white streamers and wedding bells decorated the home of the bride's parents, where a reception was held after the ceremony. The bride's mother wore a two-piece frock of navy crepe with a corsage of Briarcliffe roses, and the bridegroom's mother was gowned in aqua wool jersey with a corsage of Briarcliffe roses.

The bride's table was draped with an ecru lace cloth and centred with a three-tier wedding cake topped with a floral ornament. The cake was flanked by tall lighted tapers. The tea assistants were Misses Mamie and Sylvia Helspeth, sisters of the bride, Myrtle Laye and Thora Koski, Miss Gladys Bonstiel had charge of the gift room. A toast to the bride was proposed by Jack Newsham.

The couple left for a short honeymoon in Eastern Ontario and Buffalo. The bride travelled in a two-piece frock of turquoise wool with a rust coat and black felt hat. Her accessories were black.

Entertaining for the bride previous to her marriage were Mrs. M. Laye, Mrs. Garrick, Mrs. H. Shaw, and Miss Gladys Bonstiel.

Mr. and Mrs. H. Godin of Norwood, parents of the bridegroom were out-of-town guests at the wedding.

Pictures Show Heroism Of Two Countries

Thrilling tales of heroism displayed in Russia and Malta were related in moving pictures shown at George Street Church under the auspices of the Men's Bowling Club and the Eastern Ontario Gladiolus Society, Tuesday night. Harold Howay and his dog Pat were also featured.

The motion pictures, shown by Quint McKinney, were on widely diverse but equally interesting and instructive topics. The first was a tribute to Malta, and was narrated by Lawrence Olivier. The film explained the strategic position which Malta occupied, leaving her virtually at the mercy of Axis bombers, yet providing an excellent base for attacks on Axis convoys to North Africa. Scenes of the terrific bomb damage suffered by the little island were graphic, and the marvellous spirit of the Maltese was demonstrated by their ability to "carry on."

"High over the Borders" was the title of the second film, describing the habits of migratory birds, and the scope of their bi-annual flights. An interested audience were told that over 2,000 species of birds migrate to far southern countries, principally the countries of South America, in the fall, and return north in the spring to lay their eggs and raise their young.

There are four principal migratory "lanes" or paths which the birds unerringly follow each year, the Atlantic, Mississippi, central and Pacific. They travel amazing distances and often climb to great heights to cross mountain ranges. One of the most fascinating stories was that of the humming bird, which in one evening, flies 500 miles across the Gulf of Mexico. The picture brought the theme of the freeness of the birds, since they crossed many borders unmolested, and were really inhabitants of two continents, ideal messengers of good will.

Story of Russia

The third film, on Russia, gave an outline of the conditions leading up to the revolution, with pictures of some of the actual fighting, and trace the progress of the U.S.S.R. through the period of reconstruction, and the five year plans. It presented Russia as a country with vast potentialities and a great power, Russian aims and ideals, so that a urging a better understanding of greater knowledge and a greater friendship with "Our Northern Neighbor" could be gained.

Harold Howay and his well-known dog Pat took the stage for a fifteen-minute interlude, providing an unusual touch in the program, and arousing a great deal of interest. Pat performed several amusing and difficult tricks, under the guidance and voice of his master.

In charge of the arrangements for the program were George Duncan, of the Bowling Club, and H. Ball, president of the Gladiolus Society. Mr. Ball briefly addressed the gathering, thanking them for their attendance, expressing the hope that they had enjoyed the program. He said that the Bowling Club extended an invitation to anyone to join in their tournaments, while members of the Gladiolus Society would be happy to answer any questions about gardening, and gladioli in particular.

Rev. Dr. James Semple was chairman. He thanked everyone taking part in the program and hoped that the audience had enjoyed their evening. He also announced the Young People's Union was presenting a concert and bazaar on Friday evening in the Sunday School room. Mrs. A. Spencley sang "Charlie Is My Darling" and "The Road to the Isles," accompanied at the piano by Fabian Galvin. Misses Mabel and Betty Coombe sang two duets, "Good Night, Little Soldier" and "The Rose of Tralee," accompanied at the piano by their mother. Male soloist was Sam Castle, and he chose "Smilin' Through" and "The Desert Song" as his selections, with Mr. Galvin again at the piano.

Fashions

Beguiling threesome! Jumper, jacket, blouse for an adorable tot. Make several outfits in different harmonizing colors, mix and match.

Pattern 9178 comes in sizes 1, 2, 3, 4, 6, 8 and 10. Size 6, jumper, 1 yard 35- or 39-inch; jacket, ¾ yard; blouse, ⅞ yard.

Pattern Number ....

Size ....

My Name ....

....

Address ....

I enclose 20c for postage

Whibbs-Killen Vows Solemnized

Immaculate Conception Church was the setting for a pretty wedding Tuesday morning, when Mary Killen, of Peterborough, daughter of Henry Killen of Ennismore and the late Mrs. Killen, became the bride of Thomas Whibbs, of Douro, son of the late Mr. and Mrs. Thomas Whibbs. Rev. Fr. Killen, cousin of the bride, officiated, and the church was decorated with roses for the ceremony.

Mrs. C. O'Donnel was at the organ, and accompanied the soloist, Mrs. D. Campanaro, who sang during the mass and the signing of the register.

Given in marriage by her father, the bride was gowned in floor-length white brocaded satin, fashioned with a bodice finished at the back with small self-covered buttons, long fitted sleeves, a fitted waist, and full skirt. She wore a matching cap and veil trimmed with white velvet flowers, and carried a bouquet of red roses.

Miss Mary McManus was her only attendant, frocked in floor-length pink chiffon, with fitted waist and full skirt. She wore a pink feather cap and veil, and carried pink roses. Pat Ryan, of Douro, nephew of the groom, was best man.

Following a wedding breakfast and reception at the Empress Hotel, Mr. and Mrs. Whibbs left by train for a wedding trip, the bride travelling in a brown crepe ensemble, matching tweed coat and accessories, and a corsage of pink roses. George Daley was soloist at the reception.

Sorority Plans Christmas Party

At the second November meeting of the Alpha Theta Chapter of Beta Sigma Phi, held at the Y.W.C.A. Monday evening, the sorority planned their Christmas party.

During the business meeting Mrs. B. Baker, corresponding secretary, read a letter from Mrs. Melita L. O'Hara, who organized the Peterborough chapter, congratulating the chapter on their splendid progress. Mrs. A. S. MacRae presided.

Mrs. J. King in conducting "Invitation to Life," discussed the current issue of "The Torch" and called upon Miss Grace Lunely and Miss Phyllis Turkington to give their assignments on "The International Office" and "The Contests."

The cultural program, under the direction of Mrs. S. Munro, featured a well-prepared talk on "Love" by Mrs. P. La Rochelle. Mrs. L. Craig, the second speaker, told the story of Dante and Beatrice as a means of illustrating the "Manifestations of Love in Poetry, Art and Music."

After the closing ritual, the social committee, supervised by Miss Connie Nicholson, served refreshments.

Warkworth News

Mrs. Albert H. Pegg (nee Theresa Lonergan) was honored by a number of friends at the home of her sister, Miss Monica Lonergan, who presented her with many lovely gifts in kitchenware.

Mrs. Julia Duncan is spending a few days with her daughter, Mrs. Gordon Wellard.

Mr. and Mrs. Warren Harlow also Miss Helen McMullen were guests of Mr. and Mrs. H. C. Kelly, Sunday.

Miss Dorothy Hamil, Toronto, spent the week-end with her friend, Mrs. Eric McKague.

Dr. and Mrs. C. C. Armstrong and Alex visited Mr. and Mrs. Jack Layton, Belleville, Sunday.

Mr. and Mrs. O. E. Kelly, Brighton, were visitors of Mr and Mrs. D. S. Thompson, Sunday.

Miss Nina Carlisle, Belleville, spent the week-end with Mr. and Mrs. J. A. Greenly.

Millbrook News

Mr. and Mrs. Barclay Falconer, who have spent the past few months with Mr. and Mrs. L. H. Winslow, leave for Toronto today, where they have taken a house for the winter. Previous to retirement, Mr. Falconer was manager of the Bank of Commerce at Peterborough.

Mrs. Henry Gray left on Sunday for New Brunswick where she will join her husband who is taking a special course. Since they came from the west a few weeks ago, Mrs. Gray has been staying with her parents, Rev. A. L. and Mrs. Sisco.

Miss Mamie Fisher has closed her house here for the winter, and gone to Kingston to stay with her sister, Mrs. W. Matheson.

The many friends of Rev. A. E. Chevis, rector of Cavan parish, will be glad to learn that his health is improving. He expects to go to Toronto early in December for further medical examination.

Mrs. Lawrence Fallis, of Detroit, Mich., who has been visiting her brother-in-law, Reg. I. Fallis, Fallis Line, has gone to Toronto and Hamilton to visit friends before returning home. Mrs. Fallis is convalescing after an operation, her cousin, Mrs. H. A. Fallis, having gone to Detroit to look after the home of Dr. Lawrence Fallis, and the two children, during her absence in Canada.

OF MEXICAN ORIGIN

Zinnias and cosmos are native Mexican flowers.

Voting on the By-law to authorize the issue of Debentures for $75,000 for granting aid to the PETERBOROUGH MEMORIAL COMMUNITY CENTRE.

FOR THE BY-LAW X

AGAINST THE BY-LAW

The Peterborough Memorial Community Centre will commemorate Peterborough's dead in a living way ... as it serves the community!

Vote in favour of the Peterborough Memorial Community Centre on December 4th.

THE PETERBOROUGH MEMORIAL COMMUNITY CENTRE

To Honor The Dead . . .
To Serve the Living

Headline Fashion!

ZELLER'S
Retailers to Thrifty Canadians

Trim and Toasty-Warm Triangles
Smart for the Snow Season!

Lovely little tri-cornered Head 'Kerchiefs of soft and light-weight Brushed Rayon. In flower-fresh glowing shades that do pretty things for your face; fringed in contrasting colour. Red, wine, fuchsia, green, powder blue, white, turquoise . . . also every-popular black, brown and navy. Zeller-Thrift-Priced.

55c

★ ★ ★

STORE HOURS
Monday to Friday ... 9 to 5.30
Wednesday ... 9 to 12.30
Saturday ... 9 to 6

ZELLER'S LIMITED

BLACK'S
Gigantic
Fur Coat Sale

CONEY FURS (Dyed Rabbit)
IMITATION MUSKRAT (Dyed Rabbit)
MUSKRAT PLATE
PERSIAN PLATE
Sizes 14 to 42
89.50
99.50
109.50

SPECIAL!
SEAL PLATE COATS
69.95

LOVELY ELECTRIC SEAL (Dyed Rabbit)
Sizes 14 to 44
Reg. 229.50
109.50 To 179.50
True Values

See For Yourself

We Guarantee Everything We Sell

BLACK'S
GEORGE AT KING PHONE 6812

YES . . . it *is* nice to get up in the morning when your wife knows this fact about coffee. It's a lesson that thousands learned through having to make a little coffee go a long way:

To be sure of full enjoyment in every cup you must use really good coffee.

You'll start the day with fragrant full-bodied coffee that really *does* put heart into you if you drink Maxwell House. You'll like its grand, satisfying flavor so well you'll want to make it your *regular* coffee.

There are two main reasons why Maxwell House is so consistently good:

1. It's blended from rare, extra-flavor coffees, each with its own special quality of flavor, body or fragrance.

2. Roasted by a special process that roasts each coffee bean evenly *all* through.

Maxwell House is packed in a Wartime Bag in an All Purpose Grind and at less cost to you.

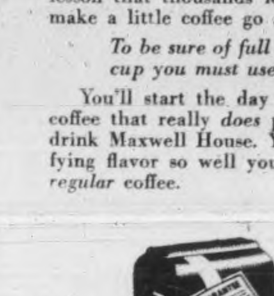

Maxwell House Coffee

RADIO—the inimitable Frank Morgan — Thursdays 8 p.m. CHEX, and Dominion Network.

Press Must Not Be Weakened BBC Chief Says

LONDON, Nov. 29—(CP)—J. W. Haley, director general of the British Broadcasting Corporation, said yesterday the BBC plans to put United Kingdom radio fans "ahead of any other listener in the world," but declared at the same time that the power of the world's press must never be weakened.

"The spoken word can supplement the written word; it cannot supplant the written word," Mr. Haley told the Radio Industries Club.

Mr. Haley disclosed that all the BBC's sister organizations in the dominions would confer in London in February.

He spoke out for a free access to news facts, both for press and radio, and said that "the BBC in the years ahead will maintain in broadcasting the people's freedom to know."

On the general subject of press and radio, he declared:

"Anything which weakened the importance of the press in our national life would be again the public interest. I do not believe anything could happen to weaken the importance of the press... The press is one of our most enduring and vital heritages. Broadcasting has come to stay. In our different ways we must both help each other to serve the public well."

Mr. Haley said the future of international broadcasting must be a matter of major international policy, adding his belief that no great nation could act unilaterally in this matter. He proposed the continuance of a "sensibly modified system of world broadcasting," and added: "There are nations, as well as nature, who abhor a vacuum, and if the truth is removed from the international ether, someone will eventually be tempted to see if a few half-truths can't prevail."

Doris Duke Divorce Affirmed By Court

RENO, Nev., Nov. 29 (AP)—Doris Duke Cromwell's divorce from James H. R. Cromwell which was granted here last December was affirmed today by Judge William McKnight, who ruled that Mr. Cromwell's New Jersey degree nullifying the divorce was obtained by "fraud and imposition."

Mrs. Cromwell sought the action in support of her divorce decree of a year ago which was challenged by a New Jersey Chancery Court on the grounds that the tobacco heiress was not a resident of Nevada.

A Slow Cure

COLUMBUS, O., Nov. 29—(AP).—The Ohio State Medical Association said yesterday that "rapid treatment" for syphilis still was in the experimental stage and "youth should not assume the attitude: 'Why worry, we can be cured in a day'."

Form Super-State

TORONTO, Nov. 29—(CP).—Formation of a super-state with an international police force was advocated as the only sure means of preserving world peace by Matthew Halton, war correspondent of the Canadian Broadcasting Corporation, in a service (Empire) club address here yesterday.

FIGURED IN TOKYO RAID—Here are Col. Byron E. Brugge (Left), of Tampa, Fla., deputy chief of staff of the 73rd bombardment wing for operations and training, and Brig.-Gen. Emmett O'Donnell of Jamaica, L.I., commanding general of the 73rd bombardment wing, as they conferred shortly before launching the B-29 raid on Tokyo from their Saipan base. Gen. O'Donnell led the raiders, flying the "Dauntless Dottie."

DOROTHY DIX . . . .

THOSE PARASITE CHILDREN

If Parents Won't Protect Themselves Against Their Offspring, No One Will.

DEAR MISS DIX—How can their parents get rid of a couple of parasite children who are young and healthy and should be self-supporting, yet who sponge on the old people for meals and lodging? These youngsters never contribute even so much as a ration ticket to help pay for their food nor do they wash a dish or sweep a floor to help their poor hard-worked mother and father. Their money goes for amusements and clothes, and the daughter is so darn lazy, she doesn't even do her own laundry. She brings her soiled clothes over to Mother to wash.

The parents are so tender of their darlings that they will never do anything about ridding themselves of these pests, but isn't there some way that their friends and neighbors could do something about protecting these old softies against these human leeches?

DISGUSTED.

Defending Their Young

ANSWER — I fear not. For if parents won't protect themselves against their children, no one else can. Nor do they desire to be protected. If you saw a husky young lad beating his poor old mother, you would try to rescue her at your peril. She would turn on you like a tigress defending her young and you would have to flee for your life.

The world is full of parents who are slaves to their children. All of us know plenty of fathers who are working themselves to death to support sons who are loafing through college. We know any number of mothers who slave over the cooking stove and the washing machine while their daughters lie on a couch and read novels and never do a hand's turn of housework for fear of chipping the enamel on their fingernails. We know plenty of shabby parents who wear patched shoes and their children's castoff clothing so that Johnny and Mary can strut around in finery.

But if we dared to suggest to any one of these fathers that Johnny should spend his superfluous energy on majoring in a job instead of football, he would resent bitterly your good advice. And if you told Mother that it was a shame that she didn't make her big, strong daughters understudy her in the kitchen, you would make an enemy who would never forgive you.

So the inescapable conclusion is that children treat their parents the way their parents teach them to treat them, and there is no use in wasting any tears over them. Certainly there is no way that an outsider can present parasitic children from eating Father and Mother out of house and home if Father and Mother continue to hand out three good meals a day to them, instead of locking the pantry door against them. Nor is there any way in which people who pity the old folks can make Johnny and Mary stick to their jobs as long as they can always go back home when they get tired of working.

It is strange, but true, that even the sparrow has more brains than many parents when it comes to dealing with its young. For it pushes its fledglings out of the nest and forces them to use ther wings and scratch for their own worms when the time comes for them to be independent.

DEAR MISS DIX—I am 19 years old and have a baby daughter. My husband is in the service and is overseas. About two months ago I met a man with whom I fell in love, as he did with me. He understands the situation and claims there is no harm in our relationship. I would break with him, except that I don't want to hurt him and I do want to see him.

About a week ago I met another man who also greatly attracts me and who asks me for dates, and I can't bear to hurt him by refusing. Please advise me what to do.

A CONSTANT READER.

ANSWER—When you are being so considerate of the feelings of these two stay-at-homers that you can't resist their attentions because you can't bear to hurt them, why don't you give a thought or two to a soldier who is across the waters, daring dangers and death to protect you and your little daughter?

Don't you think he would be hurt to the quick if he knew that you were solacing ourself in his absence by running around with other men? Don't you think that he would feel as if he had been stabbed in the back by the hand he trusted if he knew that you were being disloyal to him? Don't you think it is more important to keep him happy than it is to entertain strange men who are just out for an evening's pleasure?

You ask what you shall do? My advice is: Behave yourself.

DEAR MISS DIX—My husband is a good man and a good provider He has a jolly disposition and always is kidding and this gets on my nerves. What can I do about it?

WEARY WIFE.

ANSWER—Nothing. A cutup is born that way and nothing can cure him. But he is certainly an affliction to have to live with.

Released by the Bell Syndicate, Inc.

Coldwell Says CCF Opposes Hymn Of Hate

OTTAWA, Nov. 29—(CP)—M. J. Coldwell, C.C.F. leader, told the House of Commons Monday the issue before parliament was one of re-inforcements and not one of conscription. The National Resources Mobilization Act of 1940 gave the government the power to conscript men in varying numbers and of varying ages.

The government did not use the wide powers of the Act to conscript wealth as well as manpower.

The problem now before parliament was one of whether or not conscripted men should be sent to the European war theatres.

Conscription itself was adopted in 1940, and the 1942 manpower plebiscite and the passage of Bill 80 had authorized the sending of draftees overseas.

The C.C.F. argued that wealth should also be conscripted for an all-out war effort. Parliament had never accepted this argument and today was faced with the present problem.

The C.C.F. had joined in no chorus in the hymn of hate against the men in the home defence army. Perhaps some would accuse the party for its silence. However, Mr Coldwell said he knew, and other members probably did also, men in the home defence army who had aged parents on farms in Canada. As long as the men remained in Canada they could get leave to go home and help their parents.

Mr. Coldwell said that under the new order N.R.M.A. men still might want to have the decision on overseas service men made for them and in the meantime remain liable to the attempts made to have draftees go active.

System Inadequate

The House had not been informed of Canada's part in the Pacific war. When reinforcements were needed there, the question was where would they come from, as the Order-in-Council just passed did not make draftees available for Pacific duty.

He now was convinced reinforcements were needed and the voluntary system was inadequate, said Mr. Coldwell.

All parties in the House had repudiated conscription for overseas in 1939.

Mr. Coldwell said the government by its policy had merely invited the obvious criticism that it was trying to play politics in a crisis when high statesmanship was required.

Mr. Coldwell said that if the Government's policy were enforced Canada would have four different armies.

There would be general service troops, volunteers for service in the European theatre, men conscript to the front, and the 52,000 men in the home defence army who did not volunteer for service anywhere.

In the front line would be three different types of servicemen.

"This is confusion worse confounded and is a policy neither this House nor country can support," Mr. Coldwell said.

The Government had not taken adequate steps for a total war effort and no adequate steps for the re-establishment of servicemen in the post-war period.

The House could not be expected to vote confidence in this Government's policy of maintaining a vigorous war effort when the Government's proposals "fall far short of a vigorous war effort."

As for the official Opposition as an alternative to the present Government, Mr. Coldwell said that was unthinkable. Their irresponsibility during the present controversy put them out of consideration. It was "a really shocking display of political manoeuvring."

THE STARS SAY . . .

By GENEVIEVE KEMBLE

For Thursday, November 30

WITH SHREWD and persistent effort, regulated by sound judgment and practical plans and policies this day may be noted for decisive victories over antagonisms, opposition of sudden reversals. Such surprising developments may cause a radical uprooting that will call for a revamping of programs and objectives, in which co-operation from influential persons may be best obtained by finesse and diplomacy rather than forced issues. A reconsideration of expenditures or economies may clean up some strange or confused issues in which personal matters seem implicated, possibly romantic associations.

Those whose birthday it is may encounter a year of puzzling or confused conditions, calling for a complete change of ideas, plans and objectives. It may be a sudden upheaval in which finances or economical status need revision. With sound plans and real practical effort at industry and perseverance it is probable that some definite headway may be made against opposition or lack of support from those in power. Approach these with compromise, diplomacy and tact rather than forced issues or quarrelsome measures. Strange or extraordinary side aspects may bring reaction on romance or family life unless particular finesse and politeness is observed.

A child born on this day may possess original or exceptional talents, which may challenge opposition from those in authority or other influential source, difficult to impress or win over to novel ideas.

THE TEA HOUR GOSSIP

We have been having recipes for cakes, tarts and pies, but to-day we are going to have some pudding recipes.

Whole Wheat Pudding

2 cups whole wheat meal, ½ teaspoon soda, ½ teaspoon salt, 1 cup milk, ½ cup molasses, 1 cup stoned dates. Sift soda and salt with the meal, add dates until they are thoroughly floured and add milk and molasses. This will make a soft batter but the dry flour absorbs a great deal of the moisture. Steam three hours in a closed mould. Serve with any plain pudding sauce or whipped cream, if available. If sour milk is used add one level teaspoon soda. Raisins, figs, prunes or chopped apples make a pleasant variety.

Steamed Apples

6 large apples, 1 cup water, juice and grated rind of one lemon, ¾ cup sugar, 1 cup cream, maraschino cherries.

Boil water, lemon and sugar 10 minutes. Pour over apples after they have been pared and cored and left whole. Steam until the apples are soft. Take apples out carefully Let cool, fill centres with cream and maraschino cherries and cut in small pieces.

Baked Caramel Custard

4 cups scalded milk, 5 eggs, cup sugar, ½ teaspoon salt, 1 teaspoon vanilla.

Caramelize half the sugar until light brown. Add this gradually to the milk, being careful that the latter does not bubble up and boil over. As soon as the sugar is melted in the milk, pour the mixture onto the eggs, (and remaining sugar) slighty beaten together. Add the salt and flavoring, then strain into buttered mould. Bake in a pan of hot water in a slow oven until a knife, when inserted, comes out clean. This may also be poured into custard cups and set in a steamer top to cook over hot water. Then the custards will be done when firm; about 15 minutes.

Red Cross Ship

TORONTO, Nov. 29 — (CP). — A $1,500,000 cargo of supplies for Canadian prisoners of war has reached Kobe, Japan, after transfer at Nahodka, Soviet port 100 miles east of Vladivostok, it was announced last night by Norman C. Urquhart, chairman of the Canadian Red Cross National Executive Committee.

DISASTER THREATENS NAZI FLANK — Spectacular drives of the French along the Swiss frontier (3) and up the lower Rhine, and the 7th American Army's smash to—and reports say, beyond—the Rhine at Strasbourg, have isolated an estimated 50,000 Nazis in the Vosges Mountains and have threatened the entire southern flank of the Nazi line. A new smash a bit further north has carried the Americans over the Saar River (1). An Allied advance from Strasbourg to Karlsruhe (4) would seal off the defenders of the entire upper Rhine and lay open the way to Bavaria and southern Germany.

Flavor-fresh!
RED ROSE COFFEE "is good coffee"
As good as RED ROSE TEA

FREE! IN EVERY PACKAGE OF Kellogg's ALL-BRAN
This 20-page booklet every woman will want
Prepared by competent authorities this new Kellogg "Weight Control Plan" gives you facts that can help you and your husband look your best, feel your best.

Vital Facts About:
• How to plan your diet.
• Your ideal weight range—and how to maintain it.
• Complete breakfast, lunch, and dinner menus for every day in the week.
SAVE THIS offer as a reminder to get a package of Kellogg's ALL-BRAN (with your new Weight Control Plan) today. Your grocer has ALL-BRAN in two convenient sizes. You will find the booklet, packed inside the top, in either size ALL-BRAN package you prefer.
NOTE:—If by any mischance you do not find the booklet in your package, simply mail its box top stating this fact, with your name and address, for your copy to the Kellogg Company, London, Canada

Tortured By SINUS PAIN
You can get quick relief from painful distress with a few drops of VicksVa-tro-nol. It works right where misery is!

VICKS VA-TRO-NOL

TO HONOR . . .
. . . THE DEAD
TO SERVE . . .
. . . THE LIVING
Mark your ballot "X" in favour of the Peterborough Memorial Community Centre when you vote on December 4th. Give Peterborough a living memorial to her heroic dead! a community centre that will serve the citizens for generations to come.
Make the Vote 100%
THE PETERBOROUGH MEMORIAL COMMUNITY CENTRE

Inevitable
Is your estate in a good liquid position? Within six months both Dominion and Provincial succession duties must be met: these duties increase with the size of your estate with a maximum of around sixty percent. Why not consult our Officers today and find out how you stand on this important matter? You will place yourself under no obligation.
THE TORONTO GENERAL TRUSTS CORPORATION
HEAD OFFICE { 253 BAY ST. TORONTO

F. & G. MARKETS
E. C. BRAUND
FOOD VALUES
That mean savings to every home. Thrifty housewives make a practice of watching F. & G. and E. C. Braund advertisement each Wednesday.
FRESH FRUITS and VEGETABLES
GRAPEFRUIT - ORANGES
CELERY, lge. white stalk 10c
TABLE TURNIPS .... 2 lb. 5c
WASHED CARROTS 3 lbs. 10c
WASHED PARSNIPS 3 lbs. 14c
HEAD LETTUCE - TOMATOES

MAGIC BAKING POWDER 16 oz. tin, C and C price 28c
★ ★ ★
OXO CUBES 4 cube pkg. ...... 10c 10 cube pkg. 23c
★ ★ ★
AYLMER GRAPE JUICE 13 oz. bottle 17c
DEVON Tomatoes 2 Tins 21c

Small Pkg. .... 2 for 19c
Large Pkg. 23c Giant Pkg. 45c
AYLMER DEHYDRATEO BEANS Not Over 12 to a Customer .... tin 5c
CROWN BRAND CORN SYRUP 2-lb. Tin 23c 5-lb. Tin 53c
THE ONE AND ONLY H.P. SAUCE - - - Per Bot. 27c
YORK BRAND PUMPKIN - - 2 Lge. Tins 19c
QUAKER Corn Flakes 2 Pkgs. 15c
SAXON PASTRY Flour 7-lb. Bag 27c 24-lb. Bag 83c
WOODBURY'S Facial Soap 3 bars 22c

1 lb. 45c
CAMPBELL'S TOMATO SOUP 10 oz. Tin 2 for 17c
BAKER'S COCOA 1 lb. Tin 27c ½ lb. Tin 15c
Lifebuoy SOAP 2 Bars 11c
★ ★ ★
Fresh Fish
SILVERBRIGHT Salmon Sliced lb. 29c Piece lb. 25c
RED COHOE Salmon Piece lb. 35c Sliced lb. 39c
FRESH Fillets - lb. 29c
SMOKED Fillets - lb. 30c
Oysters in Shell ...... doz. 30c
Finnan Haddie, lb. 30c
Scollops, Shrimps, Crabs and Bulk Oysters
Fresh & Cured Meat Cuts
YOUNG PORK CUTS
LEAN SHOULDERS .... lb. 25c
LEAN TRIMMED BUTTS .... lb. 31c
LEAN HAMS .... lb. 33c
LEAN TRIMMED LOINS .... Roast 35c; Chops 39c
COMMERCIAL QUALITY BEEF
ROUND STEAK or ROAST .... lb. 39c
SIRLOIN STEAK or ROAST .... lb. 42c
SHORT RIB ROAST .... lb. 29c
BLADE ROAST .... lb. 25c
YOUNG LAMB
WHOLE FRONTS .... lb. 23c
LEGS, HALF OR WHOLE .... lb. 41c
ROASTING CHICKENS Ave. 5 to 7 lbs.
F & G MARKETS - E. C. Braund
There is a Store in Your Neighborhood

The Examiner

CLASSIFIED ADVERTISING RATES

Cash with order, 1½c per word per insertion; 35c minimum for first insertion; 45c minimum with box number.

If paid within five days, 3c per word per insertion.

After five days, 2½c per word per insertion.

Refunds must be claimed within thirty days.

The names and addresses of boxholders are confidential and cannot be given under any circumstances.

THE PETERBOROUGH EXAMINER reserves the right to classify, edit, or reject any classified advertising copy. Read your ad at the first insertion. The Examiner will not be responsible for more than one incorrect insertion. Copy accepted up to 1 p.m. each day for insertion the same day except Saturdays, when copy must reach The Examiner before 10 a.m.

Birth Notice	75c
Card of Thanks	75c
Engagement Notice	75c
Marriage Notice	75c
Death Notice	75c
In Memoriam	75c

The above charge is for 50 words—over 50 words 2c per word is charged.

Coming Events — First insertion 20 words or less, minimum charge 50c. Subsequent consecutive insertions, 40c per insertion. Over 20 words, 3c per extra word per insertion.

TELEPHONE 4641

Births Marriages Deaths
In Memoriam
Card of Thanks

BIRTH

ALLISON—At St. Joseph's Hospital, on Wednesday, November 29th, 1944, to Mr. and Mrs. George W. Allison, a son.

McEWEN—At St. Joseph's Hospital on November 22nd, 1944, to Mr. and Mrs. D. J. McEwen, a daughter, Diane Trucena, a sister for Donna.

DIED

BUCHANAN, Mrs. David—In Dummer township, on Tuesday, November 28th, 1944, Minnie Alice Sedgwick, beloved wife of David Buchanan in her 66th year.
Resting at her late residence 10th Line, Dummer township for funeral service on Friday, December 1st at 2 p.m. Interment Norwood Ceme[tery].

CARD OF THANKS

The family of the late Mrs. Almedie Kavanagh, wish to express their thanks and appreciation to Rev. and Mrs. W. S. Crone, friends, neighbours and relatives who assisted in so many ways, also the kind messages and floral tributes during our sad bereavement.

Mrs. Robert Wilson, wishes to thank the attending doctors, nurses and staff of Nicholls Hospital and the Reverend W. L. Newton of St. Paul's Church and the Ladies' Auxiliary and all kind relatives and friends who called and who sent flowers, fruit and cards during her illness in the hospital.

FLORISTS

TURNBULL'S FLOWERS LIMITED 441 George. Phone 7583—Nights 3257

COMING EVENTS

First insertion, 20 words or less, minimum charge 50c. Subsequent consecutive insertions, 40c per insertion. All over 20 words, 3c per extra word per insertion.

CATHOLIC WOMEN'S LEAGUE are holding Christmas Fair, Knights of Columbus, Simcoe St., Thursday, November 30th. White elephant table, home cooking, children's wear. Tea will be served from 3.30 to 7.

DANCE AT RYE'S PAVILION Thursday, November 30. Gaydon Sheldon Orchestra. Modern and Old Time Dancing. Admission Ladies 35c, Gents 50c. Tune in CHEX 9.00 to 9.30.

PETERBOROUGH FISH AND Game Protective Association presents scenic and sport films at Collegiate Auditorium, Thursday, November 30th, at 8 p.m. Everyone welcome.

KIWANIS MAMMOTH BLANKET Bingo, Wednesday, December 6, 1944, Drill Hall at Training Centre. Prizes all Wool Blankets.

BINGO WILL BE HELD TONIGHT in the Legion Hall at 8.15. There will be a total of $48.00 in cash prizes and other good prizes. The main prize will be $24.00. Admission 25c. Extra card 10c.

DANCE LEGION HALL THURSday, November 30th. Modern old time dancing. Red Moncrief and his music. Admission 35c and 50c.

CHRISTMAS TEA, PETER ROBINson Chapter, I.O.D.E., sale of home cooking, novelties, etc., Y.W.C.A., Saturday, December 2nd, 3-6 p.m. Door prize.

McMASTER UNIVERSITY ALUMnae are meeting at the Empress Hotel at 6.30, Friday, December 1st. Chancellor George Peel Gilmour will be speaker. All McMaster University graduates are cordially invited to attend.

BINGO, KNIGHTS OF COLUMBUS Hall, Saturday, December 2nd, 8.30. Auspices Immaculate Conception Holy Name Society. 30 games. Chickens, blankets, cigarettes, etc. Door prizes. Admission 25c, extra cards 10 cents.

In Memoriam Verses

A booklet from which In Memorian verses may be selected is available at the Advertising counter of The Examiner. Telephone Classified Dept. 4641.

Coming Events
(Continued from Preceding Col.)

SALE OF WORK, THURSDAY, November 30th, at the Salvation Army at 2.30, Aylmer street entrance.

RUMMAGE SALE, AUSPICES OF Junior Hedessan, 390 Aylmer, across from Silverwood's Dairy, open Thursday and Friday.

PERSONALS

"SLENDOR TABLETS" — HARMLESS and Effective. Two weeks' supply $1.00 and $5.00 sizes. At Fuller's Lynch's and Tamblyn's Drug Stores.

BANISH INDIGESTION. ENJOY MEALS again. "WILDER'S STOMACH POWDER" brings longed-for relief from digestive pain, and hyperacidity. 50c and $1.00 at Bogue's, Finn's, Lynch's and Tamblyn's Drug Stores.

FULLER BRUSH REPRESENTATIVE Telephone 9778.

FULLER SALESMAN F DAWE 451 Water. Telephone 4789.

SPIRELLA FOUNDATIONS 3011

RAWLEIGH'S PRODUCTS 360 SIMCOE Telephone 3055.

AVON REPRESENTATIVE 548 BETHune Street. 3194.

3a Hairdressers 3a

SPECIALS — END PERMANENTS $1.00 up. Oil Permanents $2.50 up. Downer's. Dial 8874.

SPECIAL — NESTLE INDIVIDUAL $2.50 includes Shampoo, Fingerwave, and Shaping. Paris Beauty Salon, 184 Hunter Street (opposite Bell Telephone Co.). Dial 5311.

MARY MARINO ADVISES ONE OF her better Cream Waves for that hard to curl, and dry hair. Dial 8663.

FOR SALE

4 Miscellaneous 4

LADY'S BLACK CLOTH COAT, SIZE 44, sable collar, cheap. 269 Aberdeen Avenue.

FLAT PIANO, $23.00. 539 WATERFORD Street.

ELECTRIC MOTORS, STEEL DRUMS, Water Tanks, Troughs, Bricks, Cement Blocks, Roofing, Asbestos Pipe Covering, Belting, Fibreglas Insulation Products. PETERBOROUGH METAL COMPANY

MUSKRAT COAT, SIZE 14 OR 15; Boy's Overcoat for Boy 11 years, good condition, too small for owner. 16 Wallace Street, Burnham's Point.

ONE HOT WATER BOILER
Capable of Handling Up to 100 Square Feet of Hot Water Radiation
$19.50
F. H. JOHNSTON
Corner George and McDonnel
TELEPHONE 4697

CHILD'S COT, COLLAPSIBLE PUSH Chair, Brass Bird Cage and Stand, Boy's Hockey Outfit, including Pants, Shin Pads, Boots and Skates size 8. Ttlephone 9273.

CIRCULATING HEATER. TELEPHONE 9937.

MUSKRAT COAT, SIZE 38. TELEphone 5985, Evenings.

GIRL'S WHITE SKATES 5, GIRL'S Black Skates 2, Ski Suit 12, Wine and Grey. Telephone 8511.

MUSKRAT COAT, SIZE 38-40, GOOD condition, reasonable. Write Box 281, Examiner.

QUEBEC COOK STOVE ¾ BED AND Springs 3467.

FRESH FISH
OYSTERS IN SHELL
Special
Dozen - 30c
BLOATERS
Lb. - 23c
LIVE WINKLES
2 Lbs. - 25c
BRAUND
Charlotte Street
TELEPHONE 5739

BLACK FUR COAT, SILVER FOX COLlar, 42; 2 Black Coats, Brown Beaver fur collars, 16, 18; Man's Overcoat 38, all in good condition. 209 Rutherford Avenue.

MEDIUM QUEBEC HEATER. TELEphone 6315.

BIRD CAGE WITH STAND; RONSON Cigarette Lighter. Telephone 8164.

WHITE PRAM, GOOD CONDITION, $15.00. Dial 3058. 651 Park Street.

QUEBEC HEATER, FIREPLACE BASket, Folding Cot, Boy's Winter Coat 13. 288 Brock, after 6.

MANTEL RADIO, MAJESTIC 7-TUBE, late model. 228 Park Street North, Chester Hall.

REVERSIBLE FOLDING GO-CART. 638 Stormont Street.

BLACK BROADTAIL COAT, PERSIAN collar, box style, size 14-16. 9186.

BLACK BROADTAIL FUR COAT, SIZE 38, good condition. 398 London.

GREEN BOUCLE COAT, SIZE 16. DIAL 5079.

BOY'S JUVENILE BICYCLE, A1 CONdition. Telephone 9179.

CABINET RADIO, EXCELLENT CONdition. 198 Wolsley. Dial 7337.

ONE BROWN BOUCLE SUIT, WITH full length Coat, size 15, $10.00; One Brown Coat, size 16 $5.00. Dial 8276.

SEWING MACHINE (NEW WILLIAMS). Telephone 6315.

YOUNG MAN'S OVERCOAT, SIZE 35, like new. 294 Wolfe Street. Dial 4283.

NORDHEIMER PIANO, IN GOOD CONdition. Sacrifice for quick Sale. Parks' Studio 208 Charlotte Street.

CARROT JUICE EXTRACTOR, ELECtric new condition. Write Box 162, Examiner.

¼ H.P. LELAND MOTOR, 1 PREMIER Duplex Vacuum Cleaner. Telephone 3611.

PLUMBING AND HEATING
We have Good Stocks of Enamel Goods, Baths, Showers, Closet Combinations, Bowls, Tanks, Seats, Laundry Tubs, Sinks, Basins, Water Systems, Septic Tanks, Range Boilers, Hot Water Heaters, Hot Air Furnaces, Radiators, etc. Pipe and Fittings for all Fixtures, Steel Beams, Channels, Angles, Rounds, Flats, etc.
THE PETERBOROUGH METAL CO

MOTO-MASTER CAR HEATER. APply, after 5 p.m., 530 Sherbrooke.

TWO CAR HEATERS, HOT WATER and South Wind, excellent condition. 197 Brock, after 6.

BOY'S C.C.M. SIDEWALK SCOOTER Bicycle. 81 London Street.

GREY OVERCOAT, AGE 14-16. GOOD condition, $10.00. Telephone 3688.

MAROON BEACH CART, GOOD CONdition. Apply 238 Barnardo Avenue.

BATTERY RADIO, GOOD CONDITION Dial 6440.

FOR SALE

4 Miscellaneous 4

See Our Complete Line of
GURNEY STOVES and HEATERS
B. SWARTZ
Furniture Store
422 GEORGE ST. N.
TELEPHONE 6895

EXTENSION DAY-BED, ROUND OAK Dining Table. Telephone 3055.

ONE WITTE POWER LOG SAW, EXtra Saw fitted with Airplane Skis, practically new; One Cabinet Battery Radio, 6-Volt, with Battery. Ernest Lamb, Millbrook.

BAGS
JUTE AND COTTON
For All Purposes.
The Peterborough Metal Co.

VELOUR STUDIO COUCH, EXCELlent condition. Telephone 8783.

TWO SUITS, ONE OVERCOAT, SIZE 38. 7648.

LARGE QUEBEC HEATER. 203 CRESCent Street.

ONE GURNEY HEATER, REASONABLE. 280 Thomas Street.

ELECTRIC HOTPOINT COFFEE PERcolator. 647 Stormont Avenue (Jackson Park).

TWO WOMEN'S COATS, ONE FUR, One Spring; 2 Dresses, size 40; Girl's Winter Coat, 14; Ski Suit 16. Telephone 3395.

NEW, LIGHT BLUE WOOL DRESS, size 18. Telephone 7652.

M.-H. TURNIP PULPER. DIAL 8026.

CHRISTMAS SUGGESTIONS — DO Your Christmas Shopping at Johnston's, where the overhead is Less, and the Prices Right — Oil Paintings $3.95, Floral Pictures $1.13, Mirrors $3.50, Hassocks $4.56, Satin Cushions $3.27, Coffee Tables $6.37, Hampers $2.70, Table Lamps $5.95, Floor Lamps with Shades $24.95, High Chairs $3.89, String Holders 63c, Plaques 57c, Ornaments 20c up, Artificial Flowers 19c, Teddy Bears $1.89, Stuffed Animals 69c up, Snow Shovels 32c, Dust Pans 47c, Children's Rocking Chairs $2.98, Dolls' Cribs 70c, Christmas Stockings 35c, Construction Plane Sets 75c, Bingo Games 70c, Picture Puzzles, 33c, Bowling Games 39c, Toy Battleships 98c, Tanks 50c, Jeeps 80c, Aircraft Carriers 98c, Blocks 39c, Red Cross Trains $1.65, Dolls' Bedroom Furniture with Dresser, Vanity and Chiffonier $8.25, Sewing Card 58c, Paint Books and Story Books 19c, Watercolor Paints 39c, Toy Irons 22c, Ironing Boards 59c, Rocking Horses $3.58, Trucks $1.65, All Types of Games 19c up, 2-Wheeled Carts $1.95, Toy Xylophones $1.58, Wheel Barrows 90c, Small Wagons $2.50, Junior Drafting Sets $1.48, Desk and Chair Sets $8.16, Nursery Rhyme Puzzles 26c, Toy Clothes Racks 79c, Milk Wagon and Horse $2.85, Carpet House made $3.64, Commando Guns $1.08, Shoes 79c, "Perfect" Sail Boats, hand F. H. Johnston, corner George and McDonnel. Telephone 4697.

BIRD CAGES, BREEDING AND SINGLE Telephone 8776.

TWO BOYS' OVERCOATS, SIZES 12-18. One Leather Coat. 487 Albert.

DINETTE SUITE, ALSO TOYS. APPLY 47 Parkhill Road.

LADY'S WINTER COAT, SIZE 18. Telephone 8511.

GOOD BROWN TWEED COAT, SIZE 16. Ruth Elgar, Y.W.C.A.

CHILD'S COMMODE CHAIR, 3-PIECE Outfit, 1-2 years, Baby Bunting, White Rubber Goloshes 6½, White Rubbers 5. 246 Mark.

GIRL'S BLUE COAT FUR TRIM, chamois lined, good condition, size 16. Table Radio, R.C.A. 33. Man's Old Bicycle. 517 Sherbrooke Street.

GRAHAM'S FLOOR CLEANER. DIAL 9007.

Toys

WANTED, CHILD'S TRICYCLE. TELEphone 9455.

WANTED, DOLL CARRIAGE, IN GOOD condition. Telephone 8708.

WANTED, DOLL CARRIAGE. TELEphone 9635.

FOR SALE, WOODEN PULL TOYS. 124 Park North.

WANTED TO BUY, DOLL'S HOUSE Furniture. Telephone 3820.

WANTED, DOLL PRAM, IN GOOD condition. Dial 7929. Call Mornings or after 5:30 p.m.

700-PIECE MECCANO, INCLUDING Spring, 2 Electric Motors, Transformer; Man's Overcoat, size 38. Apply, between 6-7 p.m., 258 McDonnel.

THREE CHILDREN'S WAGONS. 634 Union.

TOYS. 536 ROGERS STREET.

Sporting Goods

SKATES, SIZE 5; BOY'S ALL-PURPOSE Tweed Overcoat, 8 years; Steel Bicycle Carrier, cheap. Apply 335 McGill Street.

MAN'S SKATES, SIZE 6, PRACTICALLY new. Telephone 3458.

LADY'S WHITE SKATES SIZE 8. 545 Bethune, after 6.

LADY'S C.C.M. SKATES SIZE 5, Black. 478 Sherbrooke.

5 Dogs, Cats, Birds, Etc. 5

CANARIES GUARANTEED SINGERS Dial 6896, after 5.

Christmas GIFT GUIDE

CHRISTMAS SUGGESTIONS! PLANTS and Cut Flowers. Order Early.
ASHBURY'S
Opposite the Clinic. Telephone 4982

WE SUGGEST — BOOKS, PICTURES, Stationery, Wallets, Leather Goods.
TREBILCOCK BROS.

CHRISTMAS SPECIAL — OIL WAVE, $6.50, for $5.00.
ROSANNE BEAUTY SALON
Telephone 8837

IF YOU WANT TIES, TOYS, SCARFS, Toilet Sets—you can always get them at
RECORD'S

ENGLISH CHINA FOR CHRISTMAS — A complete assortment. See our Crystalware.
J. W. WATSON
George at Brock

SEND CUT FLOWERS TO OUT-OF-Town friends this Christmas. Also large selection of Potted Plants.
SORENSON'S

A SPECIAL HAIR-DO, STYLED TO your personality, is just what she will appreciate.
LA SALLE BEAUTY SALON
456 Sherbrooke Street. Dial 5554

FOR THE CHILDREN — LARGE SElection of Toys, Trucks, Tanks, Boats.
ASHBY'S
200 Rubidge. Telephone 7993.

SCRIPTURE PLAQUES, CHRISTMAS Cards, Framed Texts, Bibles, etc.
PARKS' STUDIO
208 Charlotte Street

INEXPENSIVE GIFTS — BEAUTIFUL Pictures, including Originals, Mirrors, Cups, Saucers, Glassware, Pottery, Artists' Sets.
COLEMAN BROS.
North of Brock. Telephone 4485

FOR THE CHRISTMAS SEASON—HELP Mother or Sister look her best with a Permanent. Make your appointment now!
SELINA BUCK
Telephone 3754

WHAT SHALL I GIVE FOR CHRISTMAS? Here is the answer: Give Books of Theatre Tickets, good at any Famous Players Theatre in Canada. Priced from $1.00 up. Now on Sale at the
CAPITOL THEATRE

IDEAL GIFT — GYM TICKET.
Y. W. C. A.

TO SYMBOLIZE YOUR LOVE—BRIDAL Wreath, the proudest name in Diamonds. Guaranteed Perfect—Insured Free. From $25.00 to $350.00.
BERT AUSTIN
196 Charlotte Street

DON'T BE DISAPPOINTED FOR Christmas! Make your appointment now for that Permanent at the
KAWARTHA BEAUTY SALON
Dial 7385

BEAUTIFUL SELECTION OF ORIGInal Floral Designs in Oil on Parchment, with Natural Frames. Priced at $7.50.
HAROLD COLEMAN
336 George St. Telephone 9922

SEE OUR SELECTION OF TOYS, Skating Outfits, Model Airplanes, Sleighs, Tools, Electrical Appliances for all.
CHOWN HARDWARE

GIFTS IN FINE ENGLISH BONE CHINA —Dinnerware, Original Pastel Pictures —Crystal, Silver and Pattery.
BUCHANAN & CO.
289 George St. (formerly John Hill)

TOY ANIMALS, SEWING ACCESSORies — Cuff and Collar Sets. Sewing Baskets.
SINGER SEWING MACHINE CO.

WHY WAIT UNTIL CHRISTMAS? Give Mother that Permanent now—she'll want to look her best then.
PARIS BEAUTY SALON

LADIES' HAND BAGS, $1.99 TO $10.95. Quilted Skating and Skiing Jackets, with zipper in front, $9.25.
UPTOWN SILK SHOPPE

FOR HER — A COLORFUL CREATION to Top her Winter Ensemble, styled individually.
OLGA HASKILL

THE PERFECT CHRISTMAS PRESENT Certificates for Beauty Services.
REGINALD HAIR STYLIST
232 Charlotte. Telephone 8543

GIVE HER A BLUEBIRD DIAMOND Ring for Christmas—the Perfect Ring —Insured against Loss and Theft.
WARNE'S JEWELRY

GIFTS FOR ANY MEMBER OF THE Family.
MISS A. ANDERSON
(Avon Representative)
394 Lake. Telephone 5336

GUARANTEED SINGING CANARIES — Goldfish, Aquariums, Budgies, Harness, Leads, Blankets, Dog Cushions.
PETERBOROUGH PET SHOP

FOR SALE

5 Dogs, Cats, Birds, Etc. 5

CHOICE SINGING CANARIES. AMERican Cocked Spaniels. Welch's, 140 Douro. 5840.

TWO SPANIEL PUPS, MALE. 675 Donegal.

SINGING CANARIES. 134 PARK.

DOGS BOARDED. HEDGLEY KENnels, Port Hope Highway. Telephone 4906.

6 Fuel 6

QUANTITY OF FURNACE WOOD, also Stove Wood. Telephone 4056.

DRY WOOD, 4 FOOT OR CUT. GIVEN 6175.

7 Livestock and Poultry 7

PULLETS FOR SALE. 176 SHERbrooke, after 5.

15 GEESE. TELEPHONE 6082.

150 BARRED ROCK APRIL PULLETS, laying. Government culled. $1.25 each. 7001. Kenneth Petrie, Route 8, Peterborough.

OXFORD RAM. GORDON RUTH. Telephone 5069.

HORSE TO TRADE FOR CATTLE OR Pigs. Telephone 37 ring 12, Keene.

10 YOUNG PIGS. 36 RING 41, KEENE.

NUMBER OF 2-YEAR-OLD HOLSTEIN Heifers or Springers. E. G. Snider, Cavan.

7x Farmers' Needs and Supplies 7x

POTATOES. ALSO CALF FOR VEALing. Telephone 5089.

WANTED, SET HEAVY TEAM HARness. Telephone 6096.

8 Real Estate 8

Brick, 6 Rooms, 3-Piece Bath, Furnace, garage, good lot $4,000
Double Brick 6 Rooms, each 3-piece bath, furnace $3,850
Frame 4 Rooms. Immediate poss. $ 600
50 Acres, close to Good Village; good buildings, electricity; plowing done $4,000
M. STOREY
374½ George. Telephone 6573

WANTED TO BUY, 4-ROOM MODERN Bungalow for cash, in good condition. Write Box 293, Examiner.

Westcott, 6 Rms, Frame; Sewer .. $2,050
Central, 7 Rms, modern $3,300
George S. 6 Rms, snap $3,600
North, 6 Rms, Semi-Bungalow, vacant $4,200
Central, 8 Rms, modern $4,500
West, 7 Rms, Brick, large lot $4,700
North, 8 Rms, Brick good locality $6,500
J. A. GIBBS. 141 Hunter St. 3843.

6 Rooms, Brick, Dublin $3,600
8 Rooms, Brick, Homewood $7,500
8 Rooms, beautiful Home 2 bathrooms, oil burner, double lot $12,000
6 Rooms, North. Possession immediately $4,500
New Bungalow, modern, vacant, South $4,900
Fire Insurance. Government Loans at 4½%. Fumigating arranged. Rents Collected. Lowest Rates.
WALTER NUGENT
187 Charlotte Street. Phone 3040

$5,700—New Modern 6-Room Brick, West. Vacant now.
$5,000—7-Room Brick, fireplace, garage, W. Vacant December 1st.
A. E. THOMPSON
Kresge Building. Phone 7284

NEW FOUR-ROOMED BUNGALOW and garage, with Hydro and city water, large lot—$600 down; easy payments on balance. Immediate possession. Telephone 3734.

HOUSE, GARAGE, BARN, 3½ ACRES Land in Millbrook. Write Box 272, Examiner.

10 Used Cars 10

1933 CHEVROLET SEDAN, FIRST-class condition, Serial No 605093, heater, five tires—$340.00. A. LaLonde, 586 Waterford, after 5.

1928 WILLYS-KNIGHT, EXCELLENT tires, good running order — $175.00. Serial No. 27313. John Miller, 80 Bennett. Telephone 5317 after 6:00.

1930 FORD COACH, SERIAL NO. CAT-3419. 5 real good tires, tubes, new slip-covers, 1 Set Full Tire Chains, 1 Extra Tube, defroster, all in A1 condition—$260.00. After 5 p.m., 252 Charlotte Street. Dial 8543. W. E. Sharpe.

1936 FORD DELUXE COACH, 1937 FORD Coach, 1931 Ford Coupe, with Pack-up Box. R. Hopkins Imperial Service Station, Lakefield. Telephone 186.

FOR SALE

10 Used Cars 10

1931 PONTIAC SPECIAL, 5 TIRES, DEfroster, Serial 152242—$325.00. R. Armstrong, 519 Bolivar, after 6 p.m.

1929 MODEL A FORD CABRIOLET, Serial No. CA13634, 5 tires, good engine—$125.00. Daytime, C. Nichols, 393 High Street.

1930 CHEVROLET DELUXE SEDAN, good condition, 5 good tires; Serial 480744. Dial 9376. M. Hill, 137 Dublin.

TO RENT

11 Miscellaneous 11

1½c Per Day
Will Rent
Below Freezing
Lockers

TEMPERATURES HELD AT ZERO FOR THE STORAGE OF
MEATS,
FRUITS and
VEGETABLES

FRUIT CAN BE KEPT AS LONG AS ONE YEAR OR LONGER.

F. H. JOHNSTON
COR. GEORGE and McDONNEL
PHONE 4697

ELECTROLUX CLEANER, COMPLETE by Day or Week. 4547.

11x Apartments To Rent 11x

CENTRAL, MODERN, 4-ROOM, HEATed Apartment, adults. Write Box 275, Examiner.

12 Rooms 12

TWO ROOMS UNFURNISHED, HEATed, near C.G.E. Telephone 3667.

LARGE FURNISHED BEDROOM; GENtlemen preferred. Dial 5443.

LARGE ROOM, KITCHENETTE, FURnished Rooms for Men. 417 Stewart.

TWO UNFURNISHED ROOMS, CENtral. Telephone 5445.

TWO UNFURNISHED, HEATED ROOMS 210 Prince, after 5.

TWO-ROOMED, FURNISHED, HEATED Suite, Business people. 292 London.

FURNISHED HOUSEKEEPING ROOM, 2 Girls; Furnished Housekeeping, 1 Girl; central. 270 Reid.

FURNISHED BEDROOM FOR GENTLEman, garage. 868 George North.

TWO FURNISHED, HEATED ROOMS, near Westclox, 224 Munro Avenue after 6.

HEATED, FURNISHED ROOM. 568 Aylmer Street.

BRIGHT, WARM, FURNISHED BEDroom. Business or Professional Girl. 559 Reid Street.

FURNISHED, HEATED BED-SITTING-Room, Light Housekeeping. Married Couple 35 preferred; convenient to South-end Business places; garage available; references. Write Box 276, Examiner.

LARGE DOUBLE FURNISHED ROOM Telephone 4987.

WANTED

13 Rooms Wanted 13

TWO OR THREE FURNISHED OR Partly Furnished Housekeeping Rooms by Two refined adults. Write Box 277, Examiner.

YOUNG, QUIET COUPLE, NO CHILDren, would like Rooms or Apartment by December 15. Will pay good rent. Write Box 273, Examiner.

THREE UNFURNISHED ROOMS, DEcember 15th. Heated; references; Young Couple, no children. Write Box 274, Examiner.

13a Apartments Wanted 13a

SMALL FURNISHED APARTMENT, central. Write Box 283, Examiner.

15 Miscellaneous 15

USED CLARINET, B FLAT. WRITE Box 292, Examiner.

SMALL SIZE, USED FIREPROOF SAFE good condition. Write Box 61, Campbellford.

CANOES, OUTBOARD MOTOR, AND Boats. Will pay cash for any number. Write Box 241, Examiner.

TRICYCLE FOR BOY OF FOUR. 7676.

WANTED, GOOD USED PIANO (Heintzman preferred). Dial 6087.

GENERAL MATHEMATICS BOOK NO. 2. Telephone 9161.

26 OR 40 OZ. BOTTLES. TELEPHONE 5197.

FOUR - CYCLE JOHNSON CHORE Horse Motor. State price and condition. M. Powell, 370 London Street.

DUCK DECOYS, NEW OR USED. Telephone 8820.

WARDROBE TRUNK, JUNIOR BOY'S Bicycle. Write Box 284, Examiner.

PIANO WANTED IMMEDIATELY State make and price, pay cash. Write Box 279, Examiner.

CHILD'S TRICYCLE. TELEPHONE 8164.

BOOKS WANTED FOR CASH. STATE approximate number, kind, also Encyclopedia Britannica, Box 225, Examiner.

WE BUY
MACHINERY AND TOOLS
IRON—STEEL—METALS
The Peterborough Metal Co

IRON, RAGS, FEATHERS, PAPER Petersiel, Bethune and Hunter. Telephone 9403.

POULTRY AND FEATHER TICKS PAY Highest Prices. M. Gishman. Dial 8298.

STOVES, FURNITURE. HUDSON Telephone 65, Lakefield.

LIVE POULTRY WANTED — MARKET Prices. A Lantin. Teelphone 6297.

LIVE POULTRY — PAY HIGHEST Prices. Florence 6823. 560 Homewood.

HIGHEST PRICES PAID FOR RAGS Paper, Iron and Metals. J Burfield. Dial 8368.

STOVES AND FURNITURE WANTED Telephone 4115—Nights 6294.

LIVE POULTRY—MARKET PRICE. M Katz. 6906. 192 Aylmer.

18 Help Wanted, Female 18

RELIABLE WOMAN TO LOOK AFTER Home Five Days a Week; sleep in or out. 765 Aylmer. Telephone 7238.

GIRL OR WOMAN FOR LIGHT Housework, full or part time. Telephone 7364.

GENERAL DOMESTIC HELP. FULL OR Part Time. Telephone 9352.

PERMANENT PLACE FOR GIRL TO Assist with Housework and answer Telephone in Doctor's home; other Help kept; good wages; sleep out. Apply Mrs. Herbert Young, 305 Stewart Street. Telephone 8402.

19 Help Wanted, Male 19

MAN OR BOY TO HELP ON FARM. Dial 8008.

DELIVERY BOY, WITH BICYCLE, after School. Miller's Drug Store.

MAN FOR FARM WORK, BY YEAR. Write Box 271, Examiner.

Sell That Unnecessary
Piece of Furniture
Through a Classified Ad.

WANTED

19x Agents Wanted 19x

DEALERS WANTED— SELL GUARANteed Toilet Articles, Medicinal Food and Farm Products. 200 of them, and earn big profits in spare time. Join up with a firm you can count on 100%. Free on request. Particulars, Christmas Pamphlet Catalogue. Familex, 1600 Delorimier, Montreal.

BUSINESS OPPORTUNITIES
Ask For Your Copy of "The Open Door". Tells how to start a profitable, spare-time Watkins Business of your own. Unlimited possibilities now and after the war. This book and other literature available FREE. Write Dept. OC-P-2A, 2177 Masson Street, Montreal.

20 Employment Wanted 20

COLLEGIATE BOY DESIRES WORK after School and Saturdays. Write Box 291, Examiner.

HIGH SCHOOL GIRL DESIRES WORK on Saturdays. Write Box 282, Examiner.

21 Boarders Wanted 21

GENTLEMEN BOARDERS. 374 DOWnie Street.

WHO CAN DO IT

22b Painters & Decorators 22b

EFFICIENT, SMART STYLING for
HOME DECORATION
Interior and Exterior
"Elastica Quality Goods"
HAROLD COLEMAN
Telephone 9922. 336 George Street

COLEMAN BROS. — "THE HOME OF Decorating." Established 1906. Telephone 4485. North of Brock Street.

INTERIOR AND EXTERIOR PAINTing. Sprayed Painting. For Estimate, Dial 5963.

PAPERING AND PAINTING. T. MILLS, 180½ Simcoe. Dial 8377.

DECORATOR AND PAINTER REASONable. Archie Neilson. Telephone 8507.

PAPERHANGING AND PAINTING Prices reasonable. Dial 4514, Hudson.

22f Miscellaneous 22f

DUSTLESS FLOR SANDING, CARPENtering. Graham, 9007, Night 8607.

SEWING MACHINES REPAIRED Stuart, Dial 5287. 584 Division.

ROOFS REPAIRED, EAVES CLEANED. Foundations Waterproof. 634 Union.

EAVETROUGHS CLEANED. 4987.

DUSTLESS FLOOR SANDING. WILliam Higgins. Dial 8887.

22j Wood Cutting 22j

WOOD SAWING. C. JEWELL & SON Dial 4241.

WOOD SAWING. E. B. KILLINGbeck. 7715.

WOOD SAWED. J. O'NEILL. 5654.

WOOD SAWING, PROMPT SERVICE 3702. S. Rendell.

25x Dressmaking, Sewing 25x

DRESSMAKING, TAILORING, ALTERations. Telephone 4936. 593 Harvey.

SMOCKING DONE. INFANTS' AND Girls' Clothing Made. Dial 3023.

DIAL 6904— DRESSMAKING, REPAIRS, Children's Clothing. 607 Stewart Street.

Watch Repairing

JIM CAREY, WATCHMAKER, 450 George Street South. For Fast Service Dial 4163. Also Watches, Accessories, etc.

Custom Tailoring

HAVE YOU SEEN OUR SUPERB COLlection of Ladies' Suits and Topcoats —made of Manufacturers' Samples? Tony Pepe, Greene Building. Telephone 4295.

Piano Tuning

WILLIAM POTTER — PIANOS TUNED, Repaired; 35 years' experience. Dial 9462.

FRED WALKER, HEINTZMAN & CO Toronto, Authorized Piano Tuner — permanently located Peterborough. Telephone 9496. Mail Order CHEX.

Electrical Repairs

REPAIRS TO ALL MAKES OF WASHers, Ironers, Vacuums and Polishers. Telephone 8071.

Carting

CARTAGE AND MOVING. R. REID. Dial 3861.

LOST

BLACK AND TAN HOUND. DIAL 4750. 127 Stewart.

HOUND MALE), BLACK AND TAN, IN Buckhorn-Burleigh Falls district, white spot on chest, white claw on right toe on front feet. Name "Prince." C. W. Shea, Cameron.

BLACK COCKER SPANIEL, "BLACKIE" children's pet. 3486.

BATON (BAND LEADER'S STICK), Saturday Afternoon downtown shopping section. Please Telephone 9176.

PAIR OF SPECTACLES WITH PLAStic Frame, in a light brown Case, between London and Murray and Brock Streets, on Bethune or Aylmer. Finder please leave at 563 Bethune, or Telephone 5917. Reward.

BROWN BILLFOLD, CONTAINING Train Ticket, Pass, Chauffeur's Licence. 298 Brock.

BY SERVICE MAN, TWO $10.00 BILLS in downtown section over week-end. Telephone 6944.

BLACK AND TAN HOUND, AROUND Deer Lake, Cavendish Township; branded "J.R.". Reward. W. J. Ford, 138 Kent Street, Lindsay.

WRIST WATCH, SATURDAY EVENing, Walnut, Monaghan Road or Jackson Park Bus. Telephone 8636.

GOLD WATCH WITH BLACK STRAP, between Chambers and C.G.E. Telephone 6582.

BROWN COCKER SPANIEL DOG, VIcinity of Carew's Limits, near Squaw River, November 17; Peterborough tag. Liberal reward. Ed Hill, 137 Dublin Street, Peterborough, or Dial 9376 Peterborough, collect.

FOUND

MALE HOUND, TAN AND WHITE letter "S" on right side. Owner can have same by paying charges and advertisement. S. Vanvolkenburg, R. R. 1, Havelock, Ontario.

FOUND

FEMALE HOUND, STRAYED TO PREmises of B. McManus, R. R. 1, Peterborough. Telephone 7066.

LOANS

MONEY TO LOAN ON FIRST MORTGAGES
Easy Terms of Repayment.
Apply to
PETERBOROUGH WORKINGMEN'S BUILDING AND SAVINGS SOCIETY
414 Water Street
Established Over 50 Years

MORTGAGES, 5% INTEREST ON GOOD Security. W. B. Gordon.

BUDGET LOANS
NO ENDORSERS REQUIRED

To get a loan quickly and privately come to Household Finance. No endorsers, no bankable security needed—merely the ability to repay in instalments. Instalments below include principal and charges at our monthly rate of 2% on a loan balance of $300 or less and 1% on that part of a balance in excess of $300.

Cash Loan You Get	4 Payments	6 Payments	10 Payments	12 Payments	15 Payments
$25	$6.57	$4.46	$2.78	$2.36	
50	13.13	8.93	5.57	4.73	
75	19.70	13.39	8.35	7.09	
100	26.26	17.85	11.13	9.46	$7.78
125	32.83	22.32	13.92	11.82	9.73
150	39.39	26.78	16.70	14.18	11.67
200	52.52	35.71	22.27	18.91	15.57
300	78.79	53.56	33.40	28.37	23.35
500	130.60	88.64	55.10	46.73	38.36

(Choose a monthly payment plan)

Household Finance
Corporation of Canada
Established in Canada 1928
Second Floor Lansfield Block
177 Charlotte St. (Opp. Loblaws)
M. E. Holt, Manager. Phone 5841

BUILDING LOANS — FIRST MORTgage, 4½%, amortized up to twenty years, repayable monthly. W. B. Gordon. 397 George Street.

Campbell Auto Loans
are known by thousands, who rely on this quick, convenient way to get extra cash. You can choose the amount, from $20 to $1,000, and the repayment plan to suit your needs. You alone sign. Phone or call in for details.
Terms in accordance with Wartime Prices and Trade Regulations.
CAMPBELL
FINANCE CORPORATION LIMITED
Subsidiary of Industrial Acceptance Corporation Ltd.
169 Charlotte Street
F. M. Vivash, Branch Manager
(Above A & P Store) Phone 3520

LOANS FOR BUILDING HOMES UP to 90% of the Valuation; 4½% interest repayable monthly instalments for Principal and Interest. W. Gordon.

DO YOU KNOW?
THAT THE QUICKEST WAY TO MARKET WITH YOUR FARM PRODUCE OR LIVESTOCK IS THROUGH THE WANT AD COLUMNS OF THE PETERBOROUGH EXAMINER. IT'S THE BUYERS' AND SELLERS' MARKET - PLACE

PROFESSIONAL

44 Lawyers 44

JOHN A. BRADSHAW — Barrister and Solicitor. 360 Water. Telephone 9684.

PECK, KERR & McELDERRY — Barristers, Solicitors. Money to Loan. Offices 415-417 Water Street. Telephone 4681. E. A. Peck, K.C., F. D. Kerr, K.C., V. J. McElderry, K.C., Walter H. Howell.

JACOB LOW — Barrister, etc. Mortgage Loans. Suite 1-2, 435 George Street (over Toronto Savings and Loan Co.). Telephone 7423 — Nights 6214.

ELLIOTT, PHILP & CHANDLER—Barristers, etc. Money to Loan. Offices, Kresge Building. Telephone 6675. A. L. Elliott, K.C., W. R. Philp, B.A., R. J. Chandler, B.A.

W. B. GORDON — Barrister, Solicitor. Telephone 3577. 397 George Street.

P. D. SCOLLARD, Barrister, Solicitor. Bank of Toronto Building. Telephone 9939.

NOTICE

Notice to Creditors
AND OTHERS

All Persons having any CLAIMS against ALBERT ERNEST WAGNER, late of the Township of Smith in the County of Peterborough and Province of Ontario, Lodge Manager, who died on or about the Twenty-fourth Day of September, 1944, are hereby notified to send their names and addresses and full particulars of their Claims, duly verified by Statutory Declaration or Affidavit, to the Solicitors for the undersigned Executor on or before the 20th Day of December, 1944, after which last named date the undersigned Executor will proceed to distribute the Assets of the Estate among the parties entitled thereto, having regard only to the Claims of which she sh[all] then have had notice.

DATED at Peterborough this 14th Day of November, 1944.

BERNICE LOUISE WAGNER,
Executor, Albert Ernest Wagner Estate,
By PECK, KERR & McELDERRY,
415 Water Street, Peterborough, Ont.,
Her Solicitors.

AUCTION SALES

JEWEL RANGE, WARMING CLOSET, Reservoir, good condition. Can be seen at Miles' Auction Room. Will be Sold on Market, Saturday.

MILES' AUCTION ROOM, 211 HUNTER Thursday, November 30: Bicycle, Library Table, Buffet, Dressers, Chairs, Tables, Beds, Springs, Mattresses, Easy Chairs, Hall Mirror, New Findlay White Enamel Range, Hall Rack, Dishes, Clothing, many other articles.

FOR MR. JOHN TORPEY, ON OLD Norwood Road, 4 miles East of Peterborough, on Tuesday, December 5th, at 1:30: His entire Dairy Herd, 15 Holstein and Jersey Cows, some fresh, others to freshen soon. Registered Holstein Bull, 2½ years old, 10 Holstein Heifers, 3 Red Steers, 4 Bl[ack] Steers, 50 Hens. See posters.—G[or]don Hancock, Auctioneer. Telephone [illegible].

Says Passengers Were Atop Wheelhouse

TORONTO, Nov. 29 (CP)—Two witnesses for the defence who appeared at the trial of Edward R. (Ted) Vining of London, Ont., charged with manslaughter and criminal neglect in connection with the capsizing off Port Stanley of the pleasure boat Olga last June 4 when 17 persons were drowned, told court last night that Sidney Smith argued with Vining to let people sit atop the wheelhouse.

Smith, who was among the 17 who lost their lives, was co-owner of the Olga. The witnesses—Mrs. Margaret Wray and Mrs. Kathleen Carter—said they were on the Olga the night previous to the accident. Both told of sitting atop the wheelhouse before the Olga left her dock.

Mrs. Carter said Vining told her and Mrs. Wray to get off the top, but that Smith had said "they're all right where they are." They added a discussion followed and though they both went to the cabin Smith later invited Mrs. Wray back to sit on the wheelhouse roof. Mrs. Carter said she did not go with her friend.

Earlier Mr. Justice G. F. McFarland refused to permit as evidence a statement made by Vining several hours after the accident. The statement was taken by Provincial Constable Cpl. Ben Milligan, but Mr McFarland said the constable had not warned Vining before taking the statement, and therefore would not permit it.

William Robertson, steamship inspector, earlier told the court it was a "dangerous practice" to have passengers sitting on top of the craft. He said if he had certified the Olga he would have set its capacity at 16 passengers and crew of one.

Third Offender Given 3 Months

Gordon Armstrong, London street, was sentenced by Magistrate O. A. Langley, K.C. to three months in jail as a third offender in police court this morning after he had been convicted on a charge of having been drunk to which he had pleaded not guilty.

Constable Gordon Trennum who arrested Armstrong at the corner of Aylmer and Charlotte streets and Constable Andre Dalton who brought the accused to the police station in a police cruiser both testified that the man was very drunk and that he could not stand up without being suported.

"I admit I had been drinking," said Armstrong. "I was going along all right when I was arrested."

Accused admitted having had nine or ten glasses of beer from early in the afternoon until the time of his arrest around 7:30 o'clock. "I can drink nine glasses of beer any time," he said.

Magistrate Langley said that on the evidence there would have to be a conviction. Armstrong admitted that he had been convicted twice before during the year and he was dealt with as a third offender.

James Heffernan, Driscoll Terrace, pleaded guilty to being drunk and was fined $10 and $2.50 costs.

Dangerous Driving Cases To Be Tried

There is a heavy docket for the General Sessions of the Peace before His Honor Judge S. L. Smoke commencing at 1 o'clock on Monday afternoon.

Four of the cases involve dangerous driving charges arising out of four fatal traffic accidents.

Herman Viner, driver of a car involved in an accident in which Mrs. Pymer was killed on George street in August last; Eugene Schlenkert, Detroit, Mich., driver of the car in which Mrs. Philip Courneya was riding when she was fatally injured on the ' rsaw road on Labor Day; Maurice Lafave whose car was involved in a collision with a motorcycle on Monaghan Road, resulting in the death of the cyclist; and Louis Freeburn, Norwood, driver of the truck which struck and instantly killed three-year-old Wayne Manley on Otonabee street, are the four motorists charged.

Other cases include a charge against Joseph Nezezon, Gatineau Mills of wounding a soldier on a C.P.R. train and two charges of theft against Lawrence Wildfong.

British Reject Sforza As Italian Premier

ROME, Nov. 29 — AP). — Sir Charles Noel, the British Ambassador, was reported last night to nave rejected Count Carlo Sforza as either Premier or Foreign Minister in any new Italian Government because of his political "unreliability."

The British disapproval of Sforza emerged as a major obstacle in the settlement of the Government crisis which led to the resignation two days ago of Premier Ivanoe Bonomi and his Cabinet.

The British Embassy declined to make an official statement on conference during the day between Sir Charles and three members of Bonomi's Cabinet who proposed Count Sforza for the Premiership.

But it was learned unofficially the British Ambassador informed them he did not consider that Sforza could head a stable Government.

With the Americans reported as maintaining a strictly hands-off policy with regard to Sforza, the British attitude toward the pre-Fascism Italian Foreign Minister, who returned to Naples last fall after exile in the United States, was reliably summed up as follows:

Conut Sforza allegedly obtained quick permission to return to Italy after pledging support to the regime of aged Marshal Pietro Badoglio and not to raise the monarchical question.

When he arrived, however, he refused to support Marshal Badoglio and the monarchy. Later, after the Communists agreed to compromise with Badoglio and the monarch, Sforza changed his mind again. Count Sforza, who had been a Minister without portfolio in Premier Bonomi's Cabinet, at present belongs to no party, and in the eyes of Britain commands no ascertainable support of the Italian people.

Action Party Quits.

The British disapproval of Sforza was reported to have led the Action Party, which is headed by Alberto Cianca, Minister without portfolio in the Bonomi Cabinet, to inform the Government leaders the party would refuse to take part in a new Government, although it was willing to colaborate with it.

The British attitude toward Sforza practically eliminates the possibility of his obtaining the Premiership, since under Allied occupation the formation of any Italian Government is dependent on Allied approval.

Allied officials already have emphasized that any new Cabinet must abide by the armistice terms imposed on the Badoglio Government and inherited by the Bonomi regime. They also have said any new Government will be held to the pledge not touch on the monarchical question until the end of the war.

Bus Runs Over Woman's Arm

Mrs. Dorothy Thompson, 175 River Road, had her left arm badly crushed when she fell as she ran out to stop a city bus at the corner of Moir street and River road at 6:40 o'clock this morning.

The left rear wheel of the heavy vehicle passed over Mrs. Thompson's arm and the woman had a narrow escape from having the wheel run over her head.

Moir street is the northern terminal of the buses on River Road. John Cochrane, 540 Waterford street the driver of the bus concerned in the accident had backed into Moir street to turn south. He swung his vehicle around the corner and was starting to proceed south when Mrs. Thompson ran out to stop the bus. According to an eye-witness she fell in such a position that the rear left wheel passed over her arm.

The injured woman was taken to St. Joseph's Hospital.

Obituary

MRS LAWRENCE KENNEDY

The funeral of Mrs. Lawrence Kennedy, formerly Annie McGarrity, was held Monday from the family residence, 614 Lock street, to the church of the Sacred Heart.

The funeral was largely attended, and included many relatives and friends from out-of-town points. Requiem Mass was offered by the Right Reverend Monsignor J. J. O'Brien, and Rev. John Coughlin was present in the sanctuary. Rev. Coughlin conducted the services at the grave.

Mrs. Kennedy was born in Woodstock 32 years ago, the daughter of Thomas McGarrity and Mary Logan, but came to Peterborough when eight months of age. She has lived here since that time, being educated at Separate Schools and attending Sacred Heart church. She was employed at the Peterborough-Brinton Carpet Company at the time of her death.

Mrs. Kennedy leaves to mourn her loss her husband, her parents, a son, Vincent Leonard, five brothers, Emmet, Leo, Bernard, Francis, Lawrence, and three sisters, Mrs. Stanley Seabrook, Patricia and Marguerite, all of Peterborough.

Interment was in St. Peter's cemetery, and pall-bearers were: Emmet McGarrity, Bernard McGarrity, Leo McGarrity, Lawrence McGarrity, Leonard Kennedy and Francis McGarrity.

Among the out-of-town relatives and friends present were: Stanley Seabrook, of Halifax, Frank McGarrity, Ennismore, Mrs. Geary, of Ennismore, Mrs. Mursha, Mr. and Mrs. George Pacey, of Toronto, Mrs. W. Paterson, Mrs. Kathleen Barnett and Miss Helen Barnett, all of London, Mr. and Mrs Jack Quinlan and Leo Ligan and family, of Havelock, and Mrs. E. Faux and family, of Hastings.

FAR EAST TYPHOONS

In the Western Pacific and China seas, the tropical cyclone is called a typhoon.

SALLY'S SALLIES

Registered U. S. Patent Office

Copr. 1944, King Features Syndicate, Inc., World rights reserved.

"You must excuse Bob for leaving the church during your sermon. He walks in his sleep!"

BARCLAY ON BRIDGE

LET HIM KEEP GUESSING

ONE MARK of an astute cardsman is his unwillingness to solve the problems of his opponents. Many average players have the habit of treating their high cards like something which itches in their hands, and which must be played at the very first opportunity to avoid losing them. Others of course go to the contrary extreme and hold on to them as a matter of habit until it is too late. The most successful player is the one who varies that procedure, not just according to some established formula, but by the way the logic of the situation seems to dictate.

North: ♠ K 8 6 4 2 ♥ Q 8 7 3 ♦ A 8 ♣ 10 4

West: ♠ 10 3 ♥ None ♦ Q J 9 7 3 ♣ Q 8 6 5 3 2

East: ♠ Q J 7 5 ♥ K 6 ♦ K 10 5 2 ♣ A 9 7

South: ♠ A 9 ♥ A J 10 9 5 4 2 ♦ 6 4 ♣ K J

(Dealer: South. Both sides vulnerable.)

South	West	North	East
1 ♥	Pass	3 ♥	Pass
3 ♠	Pass	4 ♦	Pass
6 ♥			

South did cue-bidding of his spade A instead of using the Blackwood convention because he was ready for a slam if North had the diamond A and not if he had the club A and no safe early diamond control. East kept his mouth shut because he reckoned a double would tell South how to play the hand, and he had no desire to indicate any particular lead to his partner. But East showed no such keenness in his defensive play.

West opened the diamond Q, which was won with the dummy's A, and the heart Q was led. East covered with his K, and the A won. Another heart settled East's other trump. Deciding to try to discard a diamond on a spade, South scored the spade A and K, ruffed the 4 with the heart 9, led the heart 2 to the 8, ruffed the spade 6 with the heart 10, led the heart 5 to the 7, discarded his diamond 6 on the now established spade 8, and led the club 10. East came right in with the A, and the contract was safe, as South had left only the club K and heart 2.

East had two chances to set the contract by refusing to co-operate with South. If he had played low on the heart Q lead, South would have put up the A, establishing the K. Again, when the club 10 was led, if he had played low, South would have had a nasty guess. If he decided East had the A, his play would have been the K, but if he reckoned West for it, his best play would have been the J, hoping East had the Q. But East made it easy for him by making guesses absolutely unnecessary on two occasions.

* * *

Tomorrow's Problem

North: ♠ 10 6 4 ♥ Q J 10 ♦ A 10 ♣ Q 9 8 5 4

West: ♠ K 8 7 3 2 ♥ 8 6 4 ♦ Q 9 5 2 ♣ K

East: ♠ A 5 ♥ 7 5 3 2 ♦ J 7 6 4 ♣ 7 6 2

South: ♠ Q J 9 ♥ A K 9 ♦ K 8 3 ♣ A J 10 3

(Dealer: West. Both sides vulnerable.)

Why should South drop the singleton club K with the A, just as if he had seen West's hand, in order to make 3-No Trumps following tricks won by the spade A, K and Q?

Distributed by King Features Syndicate, Inc.

DAILY CROSSWORD

ACROSS
1. Lineage
5. Quadrangle (colloq.)
9. Natives of S. Mindanao
10. Junction
12. Mohammedan leaders
13. Passageway
14. Grate
15. Perform
16. Louisiana (abbr.)
17. Half an em
18. Skating area
20. Distant
21. Herb
22. A ringlet
23. Small brush
25. Flower
26. Sharpen, as a razor
27. Tie
28. Old times (archaic)
29. Bamboo-like grass
30. Cadmium (sym)
32. Mulberry
33. Ugly old woman
34. Learning
36. Tardier
38. Native of Texas
39. Sleep noisily
40. Goddess of peace
41. Antlered animal
42. Serf

DOWN
1. Per, to Rome
2. Blue and yellow macaws
3. Embrace
4. Large worm
5. A charlatan
6. Least whole number
7. Sloths
8. Money
9. Bog
11. Almost
15. Insect
19. Writing fluid
20. A charitable trust
21. Heed
22. Those who candle eggs
23. Skin marks
24. Country N. Europe
25. A pastry dish
27. Plead
29. More infrequent
30. Bird
31. Sandy tract by the sea (Eng.)
33. In this place
35. Farm animals
37. Digit
38. Cravat

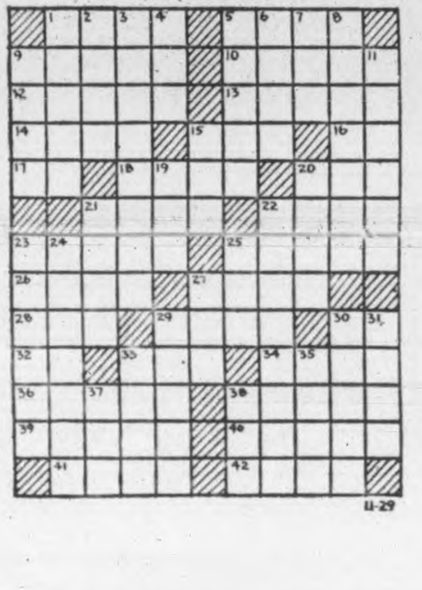

Yesterday's Answer

ROOM AND BOARD —By Gene Ahern

TERRY AND THE PIRATES —By Milton Caniff

LI'L ABNER —By Al Capp

HENRY —By Carl Anderson

DONALD DUCK —By Walt Disney

BLONDIE —By Chic Young

MUGGS AND SKEETER —By Wally Bishop

BRICK BRADFORD —By William Ritt and Clarence Gray

TILLIE THE TOILER —By Russ Westover

Cardinal Says Soldiers Rate Crown Of Glory

QUEBEC, Nov. 29 — (CP' — Cardinal Villeneuve, Archbishop of Quebec, in a pastoral letter read Monday night over the French-language network of the CBC, urged Roman Catholics to cultivate the spirit of heroes and "let our sons, purifying their intentions, learn to die for justice and their faith."

He quoted a remark made to him by Cardinal Van Roey, Archbishop of Malines in Belgium, who said: "I, who know the Nazis quite well, was convinced at the start that if Germany should win this war, Catholicism in Europe would have been done with."

Cardinal Villeneuve added: "Hence, is it forbidden to admire those who wanted or at least accepted to expose their lives to protect the Kingdom of God, and even protect their country, because distance between nations now is practically meaningless?

"Undoubtedly, after victory, all danger will not have vanished. Communism is covering the world with its invading shade. There still might be some, persecutions and some martyrs."

His Eminence urged that his diocesans encourage the men who are fighting the war by writing and showing them signs of affection. They should help the fighting men along when they feel discouraged and should not take away their "crown of glory" but should share it with them "by at least praying for them."

"Thus we shall have served admirably our country and the cause of Christian civilization and if we entertain in our souls Christian sentiments, we shall also have merit from our Lord and King, Jesus Christ, knowing that according to St. Paul the apostle, 'Whatever good thing any man shall do, the same shall he receive from the Lord, whether he be bond or free'."

IMPORTANT!
Relieve Itchy, Burning
ECZEMA
THIS SIMPLE EASY WAY
Cleanse with gentle, medicinal Cuticura Soap. Then apply emollient Cuticura Ointment. See why thousands are grateful to Cuticura!
CUTICURA SOAP AND OINTMENT
MOTHERS! TRY CUTICURA BABY OIL

SPAIN BARRED FROM PEACE TABLE—Spain, Eire and Argentine will be barred from the peace table by the United Nations, it is indicated in a statement by Richard Law, British Undersecertary for Foreign Affairs, before the House of Commons. Four other neutrals who may be barred from the peace talks are Sweden, Switzerland, Portugal and Turkey, shown shaded on the larger map, above. Barred nations are in black.

Pte. M. Sopha Back From Italy

MARMORA, Nov. 29 — (ENS) — Pte. Marshall Sopha, son of Mrs. G. W. Henderson of Marmora, is home on furlough after five years of service, being an original member of the Hastings and Prince Edward Regiment. He arrived in Peterborouh on Saturday evening to spend Sunday with his sister, Mrs. C. Clarke, and reached Mormora by the late evening bus on Sunday. His furlough extends to December 27, and his return to Canada is for a six months' period.

After being in England for six months, he landed in France in a raid which occurred on June 13, 1940, and from which he and his comrades were back in England in a short time. As the enemy bombed Reigate on September 30, 1940, Pte. Sopha sustained a wound in his left knee. His hospitalization included a stay at the hospital which so many wounded of this war and the last gratefully speak of as Lady Astor's Hospital. He spoke appreciatively of Lady Astor's interest in the boys, and said Their Majesties the King and Queen were visitors to Taplow while he was a patient there.

Pte. Sopha was assigned to the Canadian Mediterranean Force on June 14, 1943, and spent fourteen months in Italy. He saw Rome several times. On December 14, 1943, he received a bullet wound in the left arm. This soldier spent a convalescent period in a hospital near Naples, a city he admired for its beauty. While there Mount Vesuvius was in eruption for three days and a great sprinkling of ashes fell with ordinary rain to make everything very messy.

In leaving Italy in September of this year he said good-bye to four Marmora boys, Lieut Robert J. Scott, Lieut. Percy Gray, Ptes. Wilfred Gray and Raymond Nobes. Shortly before he was wounded he met Pte. William Knox, recently reported a prisoner of war.

Bracken Says King Forced To Change Plan

OTTAWA, Nov. 29—(CP)—John Bracken, National Progressive Conservative leader said Monday the policy whereby 16,000 home defence troops will be sent overseas in the next six months had been accepted by Prime Minister Mackenzie King and Defence Minister McNaughton "under circumstances which placed a heavy tax on our confidence in them."

Addressing a nominating convention of Ottawa West Progressive Conservative Association, Mr. Bracken said Mr. King, "with the pistols of his conscriptionist ministers at his head," had turned again to a policy of appeasement.

"If this government order-in-council, with its provision for partial conscription be meant honestly, why is Ralston (Col. J. L. Ralston, former defence minister), kicked out and McNaughton, the anti-conscriptionist, put in?

"The prime minister has dropped a tried and experienced administrator and taken on one he had dismissed but a few months before. If the colonel's policy and advice were right and the general's policy and advice were wrong, why isn't Col. Ralston, who recomended the new policy, taken back into the cabinet to administer it and Gen. McNaughton, who advocated the wrong policy, dismissed?"

Mr. Bracken said the answer "we are bound to suspect" is that this new advice might well turn out to be "but another political manoeuvre."

Norman B. Macrostie was chosen the party's candidate in Ottawa West riding in the next Federal election.

Gets Sight Back

DALLAS, Tex., Nov. 29 — (AP). — David Lefkofsky really got his money's worth out of his first airplane ride. Lefkofsky, who had been partially blind in one eye for 40 years, closed his good eye to rest it while en route, and found that he was looking at people on the plane with the other eye, through which he had seen nothing but rays of light since the injury. An eye specialist explained a cataract might have been relieved by the change of altitude or the case might be a psychological result of excitement.

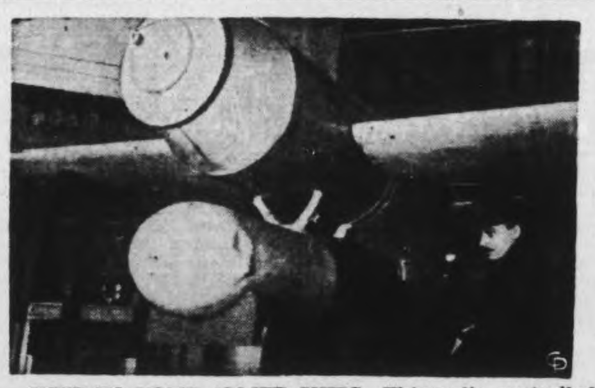

USED TO BOMB ALLIED SHIPS—This radio controlled glider bomb is the type released from German aircraft and used for attacks on Allied shipping. The bomb was found ready packed for transport near Paris where it is on view.

Lanark Regiment Fights In Italy

By DOUG HOW
Canadian Press War Correspondent

WITH THE CANADIANS ON THE ADRIATIC FRONT, Nov. 29—(CP Cable).—Existence of a fourth Highland battalion in the Canadian Corps was made known today with the disclosure that a new infantry formation is to be known as the Lanark and Renfrew Scottish Regiment of Canada.

The battalion saw its first action September 2 in the early exploitation phase of the Gothic line battle and later fought around the Conea, Uso and Fiumicino Rivers.

The unit, containing men from every province, is commanded by a lieutenant-colonel from Medicine Hat, Alta. The second in command is Maj. Kenneth Campbell, Perth, Ont., where the parent regiment has headquarters.

Other Highland battalions in Italy are the Seaforth Highlanders of Canada, Vancouver, the 48th Highlanders of Canada, Toronto and the Cape Breton Highlanders, Sydney, N.S.

LONDON-LIVERPOOL BY AIR

LONDON — (CP). — First civilian internal air service from London since the outbreak of war will be opened shortly by Railway Air Services Ltd. It will be from London to Liverpool and the outward service will connect with an additional service to Belfast, Northern Ireland.

Canadian Troops In Action Again

LONDON, Nov. 29 (CP)—Renewed Canadian participation in the Western front battle was reported today by the German Transocean Agency which said the Canadians had intensified their artillery duels with the Germans between the Lower Rhine and the Waal Rivers in the Netherlands.

The German agency report, which was without Allied confirmation, suggested this possibly presaged a move between Nijmegen and Tiel which is on the north bank of the Waal, 35 miles sontheast of Arnhem.

A Reuter News Agency dispatch from Stockholm, meanwhile, quoted the Berlin correspondent of the newspaper Aftonbladet as saying a big British offensive in the Netherlands-German frontier area aimed at the Ruhr was in the offing. The correspondent reported greatly increased artillery fire between Nijmegen and Tiel.

Perhaps that was the sector referred to by Prime Minister Mackenzize King when he announced in the House of Commons in Ottawa last night that Canadian soldiers now were fighting on German soil in some places.

There have been no dispatches from battlefront correspondents to indicate the Canadians have been in action since early in the month when they cleaned up the Schelde Estuary. The last previous report of 1st Canadian Army action was a dispatch No. 9 announcing the end of the battle for southwest Holland. There, Polish troops of the 1st Canadian Army over-ran the last pocket of German resistance around the southern end of the Moerdike bridge across the Hollandsche Diep.

MEET NEED FOR TEACHERS

NOTTINGHAM, England — (CP). — The first small group of the 70,000 soldier-teachers who are to be drawn from the forces and given an emergency training course to fill the demand created by raising of the school-leaving age to 15 now are studying here.

Excessive Worry Saps the Nervous System

Worry over business or household duties, sudden shock, distressing news, the foolish attempt to put a week of normal life into 24 hours all put a strain on the nervous system it cannot stand.

If you are tired, listless, nervous and worried why not give Milburn's Health and Nerve Pills a chance to help put you on your feet again?

They are a blood enriching and nerve tonic containing essential elements for the blood and the nervous system.

Help yourself back to health—happiness by taking H. & N. Pills. Price 50c a box, 65 pills, at all drug counters.

Look for our registered trade mark a "Red Heart" on the package.

The T. Milburn Co., Limited, Toronto, Ont.

Telephones
Examiner 4641
CHEX 4641
Nights after 6 p.m., Sundays, Holidays
Examiner 4641
CHEX 4643

Evening Examiner
Peterborough

NIGHT FINAL

VOL. XC, No. 284 | WEATHER Gales; colder; light snow. | PETERBOROUGH, THURSDAY, NOVEMBER 30, 1944 | ★★ | PRICE FOUR CENTS

HUN LINE SHIELDING COLOGNE SAGS

ITS MUDDY ON THE WESTERN FRONT —Apparently invading the very headquarters of General Mud, this Canadian tank rolls along a water-logged road in the Netherlands. Long and heavy rains plus floods caused by retreating Germans who blew up the protective dykes have turned the countryside where Canadians are fighting into a quagmire.
(Canadian Army Overseas Photo)

Britain Frames Export Plan

By JOHN F. CHESTER—Associated Press Staff Writer

LONDON, Nov. 30—(AP).—Prime Minister Churchill revealed today a far-reaching Anglo-American trade arrangements whereby, after the defeat of Germany, lend-lease would be cut nearly in half but Britain would pay cash for United States materials intended for eventual re-export from Britain. Hammering home Britain's necessity for, and intention of, rebuilding its largely-vanished export trade, the Prime Minister reminded the House that "it is no part of the lend-lease act to provide general relief or to provide for post-war reconstruction or to aid our export trade."

"We shall pay cash for any additional supplies we may wish to take from the United States for export purposes,'" he declared.

He added that the removal of uncertainties should make it possible for exporters to lay plans now "with assurance" that they could become effective after the war with Germany ends.

The Prime Minister said that after Hitler's defeat Britain hopes to be able to cut inflow of lend-lease goods from the United States by about 50 per cent.

Mr. Churchill said also that his statement had been agreed to "almost sentence by sentence by our American colleagues." Therefore he declined to expand on it when questioned.

The House cheered when he said he considered "the statement I have made is on of a highly satisfactory nature."

BRITAIN FRAMES
(Continued on Page 2 Column 6)

King Government Is Assured Of Substantial Majority

By R. K. CARNEGIE—Canadian Press Staff Writer

OTTAWA, Nov. 30—(CP).—The speech of Col. J. L. Ralston, former Defence Minister, in the Commons last night in which he said he would support the Government's confidence motion was regarded in parliament circles as assuring the Government a substantial majority when a vote is taken. Danger of the Government being forced to resign over the conscription issue at this time has passed.

The English-speaking Liberals who favored compulsory service, it is believed, now will solidly support Prime Minister Mackenzie King's motion of confidence. One Liberal opposed to conscription said there would not be a single bolter among those who have been supporting Cabinet Ministers who have demanded that all 68,000 home defence forces be sent overseas.

The only English-speaking Liberals who might vote against the Government would be those who were opposed to conscription. Available Liberal members, however, could not name any who would take that position with the possible exception of Agriculture Minister Gardiner. His voting against the Government was regarded as unlikely.

To Press Amendment

In Progressive Conservative circles it was learned that the party would continue to press their amendment criticizing the government's policy as not being far-reaching enough.

There had been reports the

KING GOVERNMENT
(Continued on Page 2, Column 6)

Ralston Highlights

By The Canadian Press

The government was informed last June that there might be need of breaking up a formation or using home defence troops to provide reinforcements overseas.

On his return from overseas in October Col. Ralston had informed the cabinet that 15,000 trained reinforcements were needed overseas at once.

Prime Minister Mackenzie King had asked a "purely hypothetical question" when he asked members of the cabinet if they would head the government. Mr. King had indicated in conversation later that he had no intention of resigning.

Col. Ralston confessed he would like to have finished his task in the defence department until the end of the war.

Reserves in infantry reinforcement pools overseas are "almost if not entirely exhausted." By the end of January the army would be without infantry reinforcements overseas and the units themselves would be under strength.

RALSTON HIGHLIGHTS
(Continued on Page 2. Column 5)

Further Gains Made In Burma

KANDY, Ceylon, Nov. 30 —(CP-Reuter)—While fighting still was raging at the approaches to Kalewa, Chindwin River port and gateway to central Burma, an Allied thrust across the Chindwin further north was being developed today.

West of Kalewa East African forces were attacking Japanese positions in the gorge of the Myittha River, tributary of the Chindwin, supported by artillery, tanks and aircraft.

Further north, over the Chindwin River, Indian troops had taken the village of Nankan, three miles south of captured Nanbon and 16 miles south of Paungbyin.

U-Boat Skipper Ridiculed

Survivors In Life-Boats Show No Panic

LONDON, Nov. 30—(CP). — The Daily Mail today told of the sinking of the 20,000-ton Canadian Pacific liner Duchess of Atholl in October, 1942, while en route from the Middle East to Britain with 826 persons aboard, many of them women and children.

Without a sign of panic, passengers abandoned the torpedoed ship in 21 lifeboats. The submarine surfaced and its commander gave the Nazi salute to lifeboat occupants near him.

"His answer was a burst of laughter from the children and the V-for-victory salute from men and women," said a survivor, Daniel Reynolds, of Liverpool.

A United States Army plane located the lifeboat fleet and a naval vessel raced to the rescue.

The Daily Mail also said the 20,000-ton liner Viceroy of India was sunk by a German submarine in the Atlantic in November, 1942, while bringing United States troops to Britain.

The newspaper published two dramatic photographs of the ship in its death throes, one showing it wallowing heavily on its side and the other as it plunged to the bottom, its bow high out of water.

Both photographs were taken from a rescue ship. No details of the sinking or the rescue of troops were given.

13 Jap Ships Destroyed Near Leyte

4,000 Troops Drown As Planes Riddle Convoy

GEN. MACARTHUR'S HEADQUARTERS, Philippines, Nov. 30—(AP) — Slashing American fighter planes sank 10 Japanese transports and three destroyers, with at least 4,000 reinforcements aboard, in a blistering Tuesday-Wednesday battle which crippled an apparent enemy effort to land a full new division on Leyte Island.

The assault pushed to 21,000 the Japanese death toll for reinforcements who failed to reach port, but some fresh troops evidently slipped ashore to join the rain-swept battle of Ormoc Corridor.

Two transports in this sixth major reinforcement convoy were destroyed in Ormoc port, after they partially had unloaded men and supplies. One vessel blew up when hit. The other eight transports were destroyed "well out at sea," today's communique said, and an estimated 4 000 troops were lost.

The destroyers were sunk while escorting the convoy.

26 Total Bag

The Japanese have lost 26 transports and 17 escort vessels, mostly destroyers, in their efforts to pour men onto Leyte. In addition three cargo vessels, "apparently headed" for Ormoc, were sunk last week off Cebu.

It was probable, said the communique, that this latest convoy was bringing in another division, "as prisoners of war captured on the front stated they had been told the 2nd Japanese infantry division was expected."

There was no estimate of the number of men who might have landed at Ormoc. Despite heavy sea losses, the Japanese have put ashore more than 35,000 reinforcements since Oct. 25.

Steaming rains limited ground activity for the third straight day.

Front-line American echelons are being supplied partially by air.

No Liquor Boost

TORONTO, Nov. 30—(CP).—Official circles at Queen's Park said today there will be no increase in Ontario's ration of 26 ounces a month for December. There have been reports that the quota might be increased to 52 ounces for December only, but officials said the supply is not sufficient to warrant the increase.

2,300 Airplanes Spill Death Across Germany

LONDON, Nov. 30—(CP).—Almost 1,300 American heavy bombers climaxed a crushing 48-hour offensive against German rail and oil targets today with raids on four synthetic refineries in the Leipzig area and the railroad yards at Saarbrucken.

More than 1,000 fighters from bases in France and England went along to keep off German interceptors.

These raids followed a pre-dawn assault by RAF Mosquitos on Hanover.

Headquarters of United States strategic air forces in Europe said oil plants at Bohlen, Merseburg, Zeitz and Lutzkendorf, about 100 miles southwest of Berlin, were hit by the waves of heavy bombers.

Others jarred the industrial capital of the Saar mining area, Saarbrucken, eight miles in front of the American 3rd Army.

The great daylight raid was the sixth major aerial operation hurled at Germany in less than 36 hours.

A few hours earlier one of the largest United States bomber fleets seen in weeks had rumbled away from British bases and headed East.

The daylight raid followed another jab by British Mosquito bombers, which unloaded two-ton block-busters on Hannover last night. This rounded out four big bomber operations in a 24-hour period.

Allied air forces flew more than 2,000 fighter and medium bomber trips into Germany and Northern Holland yesterday.

EXTRA!

LONDON—Premier Stalin announced tonight in a broadcast order of the day that Russian troops had captured Eger, German strongpoint in northeastern Hungary.

May Retire

OTTAWA, Nov. 30—(CP).—A possible hint that he might be contemplating retiring from political life was seen last night when Col. J. L Ralston, former Defence Minister, asked the Speaker's permission to read into the Commons record a farewell message he had made to the army and defence personnel.

He referred to the fact that "probably this is the last time that I shall have an opportunity of addressing the House on matters of this kind...."

Allies Take Lindern In The North

Violent Fighting See-Saws Along Entire Front

By WILLIAM FRYE
Associated Press Staff Writer.

LONDON, Nov. 30 — (AP). — United States 9th Army troops captured strategic Lindern to-day in an extension of the great Allied offensive which was cracking the Roer River line shielding Cologne and Dusseldorf.

Farther south the U.S. 1st Army finally won the fortified towns of Lamersdorf and Grosshau in its drive out of the Hurgen Forest.

Lindern lies 11½ miles from the Prussian arsenal and rail city of Muenchen Gladbach and 28 miles from Dusseldorf.

At the northern end of the line Canadian troops, fighting in Germany for the first time in this war, have been sending out patrols. Douglas Amaron, Canadian Press War Correspondent, reported. Other dispatches have identified the Canadian sector as just across the German-Netherlands border east of Niimegen.

The 9th Army also fought in the streets of burning Beeck near Lindern. Both Beeck and Lindern are on the railroad leading to Munchen Gladbach. Survivors of the Lindern garrison, made up of Hitler's best S.S. troops, plodded to the prison cages after yielding to the American flame-throwers, tanks, artillery and bombs hurled against the hamlet.

Many Dead Huns.

Infantry driving into the Tiger tank nests in Beeck found more dead Germans on the street than in any other town yet entered on the Cologne front. Prisoners said their comrades were felled by white phosphorus shells which filled the skies before dawn.

During the night, the Germans tried vainly to regain high ground dominating the Roer River bastion of Linnich just east of Beeck Artillery, particularly Tiger-busting eight-inchers, smashed most of the attacks.

Men of the U.S. 1st Army burst into the open from the pines of the Hurtgen Forest, where hundreds from both sides have died since mid-October.

Little action was reported from the British 2nd Army front before the Meuse stronghold of Venlo to the north, or from the 1st Canadian Army's sector in Germany east of Nijmeegen in the area of the De Wyler Forest.

Gains were scored along the entire 25-mile front on the Cologne plain east of Aachen and Geilenkirchen where the 12th Army group was battling behing flame-throwers, tanks and terrific artillery and air barrages. The Germans declared the combat to be one of the greatest battles of attrition in history. The new 9th Army attack won high ground dominating the key town of Linnich.

Hold High Ground

The U.S. 3rd Army on the Saar front pushed into high ground overlooking the Saar river and within easy shot of the Merzig stronghold of the Siegfried Line. Gains averaged a mile all the way to the Little French rail town of Saare Union as frost-hardened mudfields gave tanks firmer footing.

LINE BEFORE
(Continued on Page 2, Column 2)

Soldier Performs Throat Operation Saves Comrade's Life With Fountain Pen

WITH THE U.S. 3rd ARMY, Nov. 30—(AP)—Two lectures heard a year ago during training enabled Pte. Duane N. Kinman, 19, of College Place, Wash., to save a comrade's life by cutting the man's throat.

Kinman found a rifleman with a shrapnel wound through the neck thrashing about on the ground, his face turning blue from lack of oxygen. Realizing the wound had in some way halted breathing, Kinman knew the only way to save him was to open the windpipe below the wound and keep it open so air could get to the lungs.

With a jack-knife, with no anaesthetic, and with mortar shells bursting nearby, Kinman cut a proper vertical incision and inserted the soldier's fountain pen to keep the windpipe open. Later at a clearing station the only additional treatment needed was to insert the regular trachetomy tube.

70 YEARS YOUNG — Premier Winston Churchill, doughty warrior, was felicitated in Parliament today as he observed his 70th birthday with the usual full day of work. He looked fit and jolly and wore a rose in his lapel as he entered the House.

Ralston Plans To Support Premier King

By JAMES McCOOK
Canadian Press Staff Writer

OTTAWA, Nov. 30—(CP).—Col. J. L. Ralston, a front-line soldier of the First Great War, in sober, fitent phrases last night told the Commons of his urgent anxiety over immediate reinforcements for Canadians overseas which led to his break with the Government on November 1 when he resigned as Defence Minister.

For 2¼ hours he traced developments since, when overseas in late September and October, he came to the conclusion that draftees must be made available for service overseas if Canadian units were to be kept up to strength.

Once or twice, Prime Minister Mackenzie King indicated he differed with Col. Ralston's interpretation of events.

When he had completed his review, Col. Ralston said that in spite of his criticisms of the actions of the Government, he would support it in a forthcoming vote of confidence in order that the troops in battle should have reinforcements with the least possible delay.

Gen. McNaughton, Col. Ralston's successor as defence minister, listened from a gallery seat.

The former defence minister, speaking before crowded galleries which have marked the "crisis session" since it opened a week ago, said he could not support the Progressive Conservative amendment to the confidence motion. This amendment would involve total conscription, making all the 60,000 home defence army effectives available for overseas by compulsion instead of the 16,000 authorized under an order-in-council passed last week.

But he said he laid upon the Prime Minister and Gen. McNaughton the responsibility of seeing that proper reinforcements were made available, even if more than the 16,000 had to be sent overseas by compulsion. He said the shortage of men had become more serious than perhaps had been indicated in the House thus far, and that his recommendation on Nov. 1 had been that 15,000 draftees be made available without delay.

Worried By Delay

Gen. McNaughton assumed office Nov. 2 pledged to attempt to obtain the required men by voluntary enlistments, and Col. Ralston said he was concerned over the delay which had occurred in the period when another appeal for voluntary enlistments was being made and before Gen. McNaughton's recommendation for overseas conscription was accepted by the cabinet on Nov. 22.

Earlier yesterday, Victor Quelch (SC.—Acadia), said the 10-man Social Credit party would support the government on the confidence

MUST HAVE
(Continued on Page 2. Column 6)

Reds Score Huge Gains In Hungary

Marshal Tito States Yugoslavs May Isolate Balkans

LONDON, Nov. 30.—(CP).—Russian and Yugoslav Partisan forces thrust forward 25 miles west of the Danube in Southwestern Hungary to-day in a huge offensive that has the three-fold possibility of encircling Budapest, driving straight into Austria and sealing off all Nazi troops in the Balkans.

Premier Stalin in an order of the day yesterday announced the capture of 350 communities in Southern Hungary and Northern Yugoslavia, confirming the drive about which the German radio has spoken for the last week.

Pecs, coal mining and railway centre 98 miles southwest of Budapest, was seized, as was Mohacs, a like distance directly south of the Hungarian capital and Bataszek, 86 miles south of Budapest, Moscow said.

The Russian communique said the drive across the Danube by Marshal Feodor Tolbukhin's 3rd Ukraine army and Yugoslav Nationals was north of the big river's confluence with the Drava, a point 130 miles due south of Budapest. The break-through was on a 93-mile-wide front that extended on its northern flank to within 37 miles of the Hungarian capital.

31 Mile Gain.

(Marshal Tito in a broadcast communique reported by the Federal Communications Commission announced a 31-mile advance in the area and said Russian and Partisan troops now were "pursuing the beaten Germans toward the west." The bulletin also listed many Partisan victories inside Yugoslavia.)

Moscow named no captured towns north of Bataszek although the further northward extent of the drive had been implied in the announcement of the width of the bridgehead west of the Danube. Apparently Red Army troops to-day stood somewhere between the Danube and north end of Lake Balaton, 100 miles from the Austrian border and 130 miles from Budapest.

Budapest, meanwhile, was under close siege from the north-east by parts of Marshal Rodion Y. Malinovsky's 2nd Ukraine Army. The

REDS SCORE
(Continued on Page 2, Column 5)

WarAid Program To Be Revised

WASHINGTON, Nov. 30.—(AP).—The United States plans to halt lend-lease shipments of iron and steel to Britain Jan. 1—which means a drastic downward revision of the war aid program for 1945—it was announced officially today in a statement summing up lengthy Anglo-American lend-lease conferences just concluded here.

They resulted in a $5,600,000,000 program for shipments to Britain during 1945—a cut of almost 50 per cent. under comparable figures for this year.

Elimination of cost-free shipments of steel and some other "raw and semi-fabricated materials" to Britain is made possible by decreasing war demands on Britain's own steel industry, it was learned. It has been ordered into effect Jan. 1 in order to smooth the way for reconversion of British industry to civilian production on an "equitable basis" with reconversion in the United States. British authorities are eager to reconvert in order to begin restoring their 71 per cent. loss in exports.

Belief Exists New Allied Drive Near

Mysterious Conference Between Eisenhower, Montgomery Starts Rumors

By DEWITT MACKENZIE
Associated Press War Analyst

The U. S. 9th army's fresh drive against the German northern flank, along the flooded valley of the Roer river in the Rhineland, strengthens the belief that another big Allied push in this vital zone is imminent.

One suspects this was the subject of the mysterious conference Tuesday night 'somewhere in Belgium" between Gen. Eisenhower and Field Marshal Montgomery, commanding the 21st army group in the north.

If the present push does develop into a full-fledged offensive it likely will be calculated to turn the enemy flank, compelling the Germans to fall back from the Roer and accept battle in the open plain west of the Cologne-Dusseldorf, sector of the Rhine. The grim purpose of these tactics is to force Field Marshal Von Rundstedt's armies up against the Rhine and annihilate them.

That's the main business of the Allied command right now—to kill or capture German soldiers. We mustn't forget that the developing battle of the Cologne plain probably is the decisive engagement.

Invites Tactics

Von Rundstedt himself has invited these tactics by electing to defend the Cologne plain to the last ditch. With this in view he has massed in this area all the troops he can rake up He even has weakened his defence of the great Saar industrial centre on the southern end of the fighting front.

Why should the German command take such chances? Because the Ruhr manufacturing area, which lies behind the Rhine opposite the Allied northern flank, is vastly more important than the Saar. Without the Ruhr Germany couldn't carry on.

Two developments may have opened the way for another offensive Prime Minister Churchill gave away the secret of one yesterday when he told the House of Commons that the great Belgian port of Antwerp actually is handling cargoes once more.

The other development lies in the fierce fighting which has been proceeding along the northern flank Slowly but steadily the Allies have flung the Germans back from strong positions which blocked progress towards the Cologne plain.

Don't the Germans know what's cooking? Of course they do. Their commentators for days have been predicting an offensive on this northern flank. The fact that the Nazis have opened dam flood-gates on the Roer to block the 9th Army clearly indicates they believe a fresh crisis is close.

The Weather

Peterborough Temperature

Today:
Night low..26 Noon 28

Yesterday:
Highest....27 Lowest....22

One Year Ago:
Highest....33 Lowest....15

1.25 Snowfall

Sun—Rises at 8.21 a.m., Sets 5:43 p.m.

Weather Forecast:

Georgian Bay — Strong winds and gales, and becoming colder to-day and Friday, with occasional light snow.

Lower Lake Region — Strong winds and gales, and becoming colder to-day and Friday, with occasional light snow.

Ottawa and Upper St. Lawrence Valleys — Strong winds and gales, with moderate to heavy snow or part sleet; colder to-night. Friday: Strong winds; cloudy and colder with snowflurries.

Lake Superior — Strong winds and gales; colder, with snowflurries. Friday: Fresh winds; fair and cold.

Canadians Saved Greeks

Wheat Shipments Boon To Starving People

By DOUG HOW
Canadian Press War Correspondent

ATHENS, Nov. 30 (CP)—Dimitrious Delivanis said it was perfectly true to say that Canada had saved hundreds of thousands of Greek lives.

The Greek co-ordination director of the joint Swedish-Swiss Committee administering relief in Greece reeled off the statistics of the tons of wheat and other food that had sailed into Pireaus and Salonika after September, 1942 to stem the march of starvation that had taken thousands of lives the previous winter.

From Sept. 1, 1942, to Aug. 31, 1944, Delivanis said, Piraeus had received 330,000 tons of wheat 53,000 tons of "chickpeas," 6,200 tons of soup, other hundreds of tons of fish, rice, macaroni, spaghetti, milk. Another 32,000 tons had landed at Salonika.

Those were the figures and of them, Delivanis said, Canada had provided the greater share. Wheat had been the principal food and until this spring when Argentina volunteered to supplement her contribution Canada had provided it all.

CNR Train Crew Discover Garage Fire

Discovered by the crew of a C.N.R. freight train, fire early this morning raced through a wooden garage owned by Emmett Cavanaugh, 184 Lake street, totally destroying a 1939 model Plymouth car owned by Gordon Smith, and causing extensive damages to the building.

The trainmen halted the train and notified Mr. Cavanaugh, who turned in the alarm to the fire department at 1.20 this morning.

Firemen had the blazing structure under control in a short time, using one water line. Although the cause of the blaze has not been determined, Fire Chief Gimblett said today there can be no doubt but that it began in the car itself.

Other valuable equipment inside the garage was also damaged or destroyed, including many tools, but Chief Gimblett did not make any official estimate of damage.

It is a mystery to Mr. Cavanaugh how the fire started. According to Chief Gimblett, nobody has been inside the garage since Monday evening last.

Says V-2 Weapon Not Blast Cause

LONDON, Nov. 30 — (CP). — Air Secretary Sir Archibald Sinclair told the House of Commons to-day that latest information indicated 59 persons were killed or presumed killed in the bomb depot explosions near Burton-on-Trent in Staffordshire on Monday.

He said seven Air Ministry employees lost their lives and 20 others are missing and thought to be dead. Among civilians living and working in the vicinity nine were killed and 23 are missing, presumed killed.

Ten Air Ministry employees are in hospitals, nine other persons are missing, and three injured.

Sir Archibald said there is "no reason to think that the explosion was due to enemy action."

A German broadcast shortly after the blast alleged it was caused by a V-weapon.)

Sir Archibald said "the total loss of bombs is less than 4,000 tons, no more than is dropped in a single raid on Germany." A former officer in the Royal Engineers previously had told the authorities that millions of pounds worth of bombs, sufficient for hundreds of raids on Germany, were stored in the subterranean dump.

Sir Archibald told the House a court of inquiry had been ordered.

SINGER RETURNS FROM HOLLYWOOD

PAT BERRY

Vivacious and talented songstress, fresh from Hollywood triumphs, will be a guest on Borden's "Canadian Cavalcade" to-night. You will also hear Bert Pearl, comedy star of stage, screen and radio; Mrs. Guthrie Patterson, the only fire guard in Great Britain to win the George Medal; and other guest stars.

TUNE IN TO-NIGHT TO

Borden's

"CANADIAN CAVALCADE"

CHEX 9.30 P.M.

MORE ABOUT—

Line Before

Continued from Page 1

The 3rd, with the 1st and 9th Armies on the Roer, constitute Gen. Bradley's army group of which 23 American divisions of 275,000 or more men were charging at the foe.

The U.S. 7th Army, flanking the 3rd to the south-east, was bursting the bonds of German resistance along its line. It sidestepped the strongly-held French rail centre of Hagenau, 31 miles south-west of Karlsruhe, where the Germans have stores of ammunition and fuel. Lt.-Gen. Patch aimed his divisions straight at Karlsruhe, city of 190,000 beyond the Rhine in the shelter of the Siegfried Line.

The 7th and the French 1st Army had wrested half the Alsatian Palin from the enemy and had reached to within 25 miles south of Strasbourg. The French were moving slowly north from Mulhouse to tighten the Colmar clamp to roughly 40 miles.

Push Half a Mile.

The U.S. 1st Army finally captured Lamerdorf and Grosshau in the Hurtgen Forest area. They were digging the Germans from cellars in Moerode, 3½ miles from Duren in a yard-by-yard advance. North of Grosshau, the Americans advanced half a mile.

In Hafhardt, the Americans fought within three miles of Duren.

Standstill fighting continued in the hamlet of Inden. The Americans held the west-end of the bridge over the Little River there and the Germans held the other side. The bridge at Maersdorf was blown

The new attack by the 9th Army northeast of Geilenkirchen ran into alert and stubborn opposition, but carried swiftly through old pillboxes of the Siegfried Line yesterday before resolute counter-attacks slowed its momentum.

Field dispatches reported "good progress" even though the Germans opened flood gates of Roer River dams, inundating its valley to widths of nearly a mile. Infantry moved into Linnich and Beeck behind flame-throwers after shelling the enemy garrisons with high explosives and phosphorus shells.

Beeck burned while a battle raged in its streets.

Bridge Wrecked

The Americans stood on the Roer several miles north and south of the fortified town of Julich, nine miles northwest of Duren. There the Germans wrecked the bridge.

Allied air might hit German guns and communications all along the front and well back in the Cologne plain, thick in mud.

The nearest approach to Cologne still was 23 miles. At Lindern the 9th Army was 28 miles from Dusseldorf, Germany's 11th largest city of 540,000.

The offensive was two weeks old today, excluding the preliminary probing around Metz by the U.S. 3rd Army.

Opposition to the 3rd was increasing as Lt.-Gen. Patton's men came under the long guns of the Siegfried Line.

Despite the water obstacles in the path of the onthrusting Americans, the divisions now drawn up along the Roer constitute "a serious threat to German defences in the Ruhr-Rhine area and hence both Cologne and Dusseldorf," an official statement said.

4 Showers Given For Ruth Smith

Prior to her marriage on Wednesday evening, Mrs. Murray Thomas, formerly Ruth Smith, was widely entertained by fellow employees and her large circle of friends. Women of the Salvation Army entertained the bride at a miscellaneons shower, and after an enjoyable program, the bride opened her gifts and lunch was served.

Miss Audrey Lacey was hostess for a miscellaneous shower given for Mrs. Thomas by about 30 girls from the C.G.E. office, where she was formerly employed. Twenty guests were present at the personal shower given in honor of the bride by Mrs. Arthur Jones, Douglas avenue, and approximately 30 guests attended a miscellaneous shower when Mrs. S. J. Richardson and Mrs. K. Bolam were joint hostesses.

Mrs. A. B. Smith recently entertained at a trousseau tea for her daughter, when about 140 guests called to extend their congratulations and best wishes to the bride. Receiving with the bride and her mother was Mrs. W. Thomas, mother of the groom. Tea was poured by Mrs. R. G. Routly and Mrs. S. J. Richardson.

Do You Suffer From Headaches?

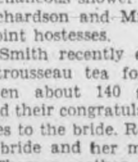

It is hard to struggle along with a head that aches and pains all the time.

A headache need not be an illness in itself, but it may be a warning symptom that there is intestinal sluggishness within.

To help overcome the cause of headache it is necessary to eliminate the waste matter from the system. Burdock Blood Bitters helps to remove the cause of headaches by regulating the digestive and biliary organs, neutralizing acidity, regulating the constipated bowels and toning up the sluggish liver, and when this has been accomplished the headaches should disappear.

Get B. B. B. at any drug counter. Price $1.00 a bottle.

The T. Milburn Co., Limited, Toronto, Ont.

I Would Like To Know --- As A Property Owner ---

1. *If the members of the Peterborough Property Owners' Association have nothing to hide, why don't they reveal their names?*
2. *Would they like a list of the names sent to our boys overseas?*
3. *If they don't want to hospitalize our County neighbours, would they also turn down the business the County brings to Peterborough?*
4. *Do they think Peterborough is still a village?*

(Signed) L. M. BROOKS.

Huns Recapture 3 Strongpoints

ROME, Nov. 30—(AP)—Uncorking their strongest counter-attacks in recent weeks German troops have recaptured three Allied 6th Army strongpoints in the sector southeast and southwest of Bologna, Allied Headquarters announced today.

Fifth Army troops were forced to relinquish their hold on Monte Castellaro, just north of Monte Grande, in the area south of the Bologna-Rimini highway town of Castel San Pietro.

Farther west in the difficult mountain country west of the Bologna-Pistoai highway the Germans recaptured Corona and Monte Belvedere.

The Germans first launched two counter-attacks with about one infantry battalion. Both were repulsed. Later they renewed the attack with two battalions and a covering force of tanks, self-propelled guns and mortars, as well as rocket launchers.

The 5th Army troops in the face of the new assault were forced to pull back to prepared positions, Headquarters said.

The counter-attacks at Monte Castellaro also were supported by a heavy concentration of artillery and mortar fire. This position 9½ miles southeast of Bologna is important to the Germans for the defence arc they have set up around the city.

Monte Grande, dominating feature of the area, was still in Allied hnnds, however.

Churchill Gay, 70 Years Old

LONDON, Nov. 30 — (CP). — Prime Minister Churchill, "70 years young," was greeted with a roaring cheer when he entered the House of Commons to-day to follow his usual custom of putting in a full day's work on his birthday.

"Seventy not out"—an extremely good score in cricket—was the personal greeting given the Prime Minister by 87-year-old Will Thorne, Labor, oldest member of the House.

Mr. Churchill wore a rose in his buttonhole and appeared in high good humor as various members congratulated him.

The "70 years young" label was given Mr. Churchill by the Sydney Morning Herald, which said his "flair for living dangerously" had made him the one leader who could inspire the world during the dark days of the war. London papers also were full of praise and congratulations.

Even the Germans took notice. Helmut Suendermann, deputy press chief, wrote about Mr. Churchill in to-days Voelkischer Beobachter under the title "We Accuse." A D.N.B. broadcast of the article included these words: "Churchill once said there was no chance for him in a peaceful England, in a calm atmosphere. He was a fighter."

Many Attend I.O.D.E. Bridge

Under the sponsorship of the Major Bennett Chapter, I.O.D.E., a most successful bridge was held in the recreation room of the Y.W.C.A. Tuesday evening.

Miss Margaret Skitch was general convener, assisted by Misses Frances Merrett, Ruth Kingan, Margaret Morgan, Frances Wand, Betty Lytle and Mrs. John Skitch. The guests were received by the regent of the chapter, Mrs. A. S. MacRae, assisted by the honorary regent, Mrs. W. Gordon Hall and Miss Orma Lacheur, vice-regent.

Prizes were drawn for and won by Miss Lena Dewart and Mrs. Eric Shiner. Mrs. W. R. Davies was the winner of the prize in guessing the age of the chapter, 27 years. Refreshments were served by a committee headed by Miss Frances Merrett.

Among those present were: Mesdames J. Henderson, G. Sutton, L. Monk, D. Miller, F. Skitch, D. J. Fitzgerald, Max Swanston, R. Webb, M. McKee, H. Graham, P. J. Anglessey, Earle O'Toole, M. Macdonald, G. Barton, J. H. Turner, B. Turner, R. C. Prophet, J. Lush, L. Dyer, W. G. Hall, M. Braund, B. Wasson, J. M. King, R. Irwin, M. Plunkett, R. Flynn, G. Coleman, W. E. Franks, W. H. Ackhurst, R. Douglas, E. S. Ford, H. S. Huffman, P. H. Amys, D. Davern, Dougherty, Chas. Huffman, Jr., W. T. Fanjoy, F. Sullivan, F. Latimer, Vic. Coleman, R. Huggins, A. S. McRae, W. Henry, J. LaRochelle, H. Millard, R. E. Clarke, A. Louden, J. A. Smith, W. A. McLaughlin, Milburn, C. Hope, W. L. Dyer, R. B. Harle, Goodfellow, M. Craig, T. McMillan, W. R. Davies, F. Parnall, John Skitch, E. Spurway, H. T. Rehill, R. Knox, B. Gamble, L. Clarke, J. Vingoe, and Misses G. McIntyre, M. Morgan, R. Kingan, O. Lacheur, M. Pogue, S. Hood, R. McMillan, H. Hooton, M. Rowan, R. Cumming, L. Booth, L. Dewart, L. Davies, A. Webber, J. Dorris, A. Dixon, I. Graham, J. Alexander, M. Lundy, L. Allen, E. Schoales, M. Louden, A. Heap, C. Hodgens, E. Elliot, M. Delaney, M. Duvall, H. [illegible] G. Sargent, F. Sanders, C. McKelvie, I. Sargent, J. Colling, N. Whittaker, L. Harvey, R. Hancock, M. Mitchell, L. McMillan, E. Brady, L. Hickey, L. Andrus, A. Simmons, E. Roberts, P. Coleman, B. Hickey, M. Emmerson, V. Davidson, J. Cox, J. Ferguson, M. Benson, B. Lytle, M. Preston, B. MacDonald, F. Campbell, C. Nash, K. Edwards, H. Parkinson, D. Lipsett, M. Skitch, H. Sullivan, H. Hickey, M. Hamilton, H. Whytock, K. Elliott, M. Blackburn, F. Wand, E. Leahy, M. Leahy, M. MacPherson, D. Hagerman, A. Finnie.

MORE ABOUT—

Must Have

Continued from Page 1

motion but he also moved an amendment calling for the use of all persons in the armed forces in any theatre of war, assurance of adequate supplies and reinforcements for those overseas, economic security and financial reforms after the war and elimination of wartime controls as soon as possible.

Earl Rowe Speaks

Hon. Earl Rowe (PC.—Dufferin—Simcoe), gave the House the official assurance of the Progressive Conservative party that it would "co-operate with any government which, under leadership that will ensure equality of service, offers proof of will and determination to send to our soldiers overseas the reinforcements which our war commitments demand."

Fred Rose, Labor Progressive member for Montreal Cartier and the only representative of his party in the House, said unjust attacks had been made on Quebec in the conscription dispute.

Liguor Lacombe (CDN.—Laval—Two Mountains), also the sole member of his party in the House, said he had opposed Canada's declaration of war and the increases in war expenditures. Conscription was the consequence of these steps and he opposed it.

Mr. King told the House after the sitting opened that Gen. McNaughton had assured him that the situation in British Columbia army camps were draftees had staged anti-conscription demonstrations was being "completely controlled". He said the situation there did not mean mutiny and he asked members to guard their statements and avoid making a difficult situation worse.

Mr. King said that Works Minister Fournier, a Quebec cabinet member, has not resigned.

Capt. J. A. Johnston (L.—London), making his maiden speech in the confidence motion debate, said he supported the government in the action it had taken in making home defence army men available for overseas. Hon. R. B. Hanson (PC.—York—Sunbury), continues the debate today.

2 Corrections

Col. Ralston opened his address with the blunt remark that when he returned from overseas in October he told the cabinet "that we needed an additional 15,000 trained infantry as reinforcements overseas as quickly as we could get them there. That immediate need still exists."

This was the main question. He would not be "deflected" by other matters which had been raised.

He did not think he could be "reprimanded" on the grounds of breaking cabinet secrecy by discussing matters to which the Prime Minister had referred in his radio address of Nov. 8. He felt that two things said by Mr. King needed correction: "First, the statement in effect that Mr. Ralston had reported that there was no actual shortage of reinforcements, and, secondly, the statement that Mr. Ralston had reported that there was possible shortage of reinforcements in the next few months.

". . . I have indicated to the public, as I indicated to my colleagues, that there was an actual shortage that the reinforcement pools were down very much, if not wholly depleted.

". . . It seemed to me that was a situation which rather indicated an actual shortage of reinforcements, and secondly, indicated that the possible shortage in the next few months was a probable shortage at the end of December."

He said he though Mr. King was wrong in saying that the government had nothing before it up to October to suggest there would be any need for overseas conscription. On June 1 he brought to the attention of the war committee advice from the Chief of Staff that after October the question would arise whether an army formation should be broken up or draftees sent over to maintain reinforcements.

Mr. King said that on Aug. 3 assurance was given that there was no need of considered overseas conscription, but Col. Ralston said he could not remember any such reference being made.

On Sept. 22, Col. Ralston had said he could not consent to the release of trained draftees as they might be needed.

"Those are the matters to which I refer and they indicate that the situation was not altogether unmentioned to the cabinet, although I admit quite frankly that had the situation been as I have discovered since, and as I reported to the Cabinet, certainly I would have reported it at once," he continued.

As soon as he checked the situation overseas he hurried home with his conscription recommendation.

Col. Ralston said he could not understand why Mr. King had made a statement that in the cabinet he had asked one colleague after another whether they could take the responsibility borne by the Prime Minister and they declined. Mr. King had said it was easy to oppose a position hitherto assumed by the government and propose new measures, but persons so doing should be prepared to take responsibility for the enactment of such measures and had no right to leave a ministry which might collapse in consequence of their action.

Strange Doctrine.

"I am going to say that is the strangest doctrine I have ever heard enunciated in this House," said Col. Ralston.

"If I were not respectful for the Prime Minister I would call it just plain nonsense, I will call it rhetoric."

Mr. King had asked three colleagues the question, not any more.

Mr. King: "I say to my honorable friend at once that I asked if any member of the Cabinet would take the responsibility."

Col. Ralston: "I am corrected. What I am saying is that he asked three colleagues, specifically."

The Prime Minister was not in genuine search for a successor and had asked "a purely hypothetical question." Col. Ralston said he had answered "No," and none of the others had consented. In the course of discussion Mr. King had indicated he had not intended going to the Governor-General to resign.

Mr. King: "I say to my honorable friend that we were discussing very seriously at the time whether the Government could be carried on, and the only reason I asked the question was that I wished to make sure as to whether I would have to continue to carry this load under the circumstances, or not."

Col. Ralston: "I say to the Prime Minister it was not so taken by the members who were asked. When I asked the Prime Minister if he was asking out of curiosity he either assented to that or indicated that he had not any intention of going down to ask the Governor-General.

Denied By King

Mr. King: "No, that is not correct."

Col. Ralston said Mr. King was taking an untenable position in taking him (Col. Ralston) to task for saying he must resign if the policy he favored were not carried out.

Mr. King asked if, at a subsequent Cabinet meeting, he did not say that if the Government felt it had to take the course of introducing conscription at this stage "I would be quite prepared to resign at the end, and that I would like to know if any of them would be prepared to take my place?"

Col. Ralston said Mr. King could make his statement on subsequent meetings later.

He had asked that reinforcements be made available at once as "the pools of trained infantry reinforcements which had been established overseas have been almost if not entirely depleted to the point of exhaustion. Additional reinforcements are needed at once to re-establish them."

Col. Ralston said estimates indicated that by the end of May, 1945 "we would find ourselves with the units under strength to the extent of several thousand men and with no trained reinforcements immediately available."

8,000 Ready

There were 8,000 draftee infantrymen who could be ready for combat at an early date and 8,000 more would be ready in a month's time. There were 26,000 draftees considered suitable material as infantry reinforcements and "I thought no time should be lost in getting them to the United Kingdom." He had made tentative arrangements for a sailing of such troops late in November, in anticipation of the policy he proposed being accepted. There was little hope of the 15,000 being obtained by voluntary methods.

Col. Ralston said he felt there had been "serious delay" in calling district officers commanding together after Gen. McNaughton took over on No. 2, and they did not meet with the new minister until Nov. 14. He believed draftees could have been got away for overseas on Nov. 27 if action had been taken promptly.

He assumed the government would put into effect further Orders-in-Council specifying additional numbers of men for overseas without any further reference to the House.

Mr. King: "That is correct."

MORE ABOUT—

Reds Score

Continued from Page 1

Moscow war bulletin did not mention this sector, but the German radio admitted further losses along the front stretching 85 miles northeast from the capital.

Berlin said the Russians had broken into Eger, 60 miles north-east of Budapest adjoining the vital Budapest-Miskolc railway and guarding a pass through the Matra Mountains into Central Slovakia.

Another Soviet army, the 4th Ukraine, led by Gen. Ivan Petrov, continued to push its way westward in Slovakia across rain-drenched terrain. Moscow said the flank guards of the 2nd and 4th Ukraine armies already have established contact in the border area north of Muskolc, while Petrov was near to clearing the Dukla Pass into Poland on his northern flank.

MORE ABOUT—

Ralston Highlights

Continued from Page 1

Arrangements for leave for men with long service overseas had been worked out before Col. Ralston resigned Nov. 1.

Col. Ralston would have been prepared when he was defence minister to accept the provision made by the government since his resignation for sending 16,000 home defence troops overseas, but he would have objected to the "piecemeal" method.

Col. Ralston would support the government on the vote of confidence motion. To vote with the opposition might lead to a delay in getting reinforcements overseas.

MORE ABOUT—

King Government

Continued from Page 1

amendment might be withdrawn in view of Col. Ralston's speech, but Hon. R. B. Hanson, acting Progressive Conservative House leader during the illness of Gordon Graydon, stated that as far as he knew there was no idea of such a step particularly, he said, as he regarded the speech of Col. Ralston as an indictment of the Prime Minister, and all the more reason why the amendment should be pressed.

The C.C.F. members said they would reintroduce their sub-amendment calling for conscription of all resources as soon as the Progressive Conservative amendment was disposed of.

French Liberal members said they had not yet decided whether they would move an anti-conscription amendment, but in any event most of those against the government's conscription policy would want to speak in the debate and make their position clear.

Opinion was divided whether Col. Ralston's decision to support the government would shorten the debate, but the majority were not hopeful the sittings could be ended this week.

MORE ABOUT—

Britain Frames

Continued from Page 1

"Never has there been a more thorough understanding of the facts of the economic position and the problems of Great Britain and the United States of America on both sides than we have now been able to reach," Mr. Churchill said.

Lend-Lease a Boon

"Lend-Lease—that very great act—has stood us and our Allies in good stead and we have never asked nor expected any assistance which is not strictly within its terms and provisions," the Prime Minister declared.

Arrangements already had been made in Washington, he said, as to "what the American Administration feel it is proper and right for us to have in accordance with the terms" of the Act. He added:

"The end of the war with Germany will make possible large reductions in some of our requirements. We expect our needs will be met by a program at a rate not much more than half of what we have been receiving in 1944. All of these supplies and services will be exclusively for the joint war effort against the common enemy."

Mr. Churchill reminded the House that Lend-Lease was an Act which "was for the defence of the United States and is strictly limited to what is necessary for the most effective prosecution of the war by the United States and its Allies."

"The prolongation of the war into what will be for us the sixth and seventh year means that certain improvements are essential if our National economy is to be as fully effective as possible for the prosecution of the war.

"Fatigue and abstinence carried too far and endured too long can impede the effectiveness of a people at war at least as much as a more sensational form or privation.

"After the defeat of Germany some release of manpower to increase the supplies available for essential civilian consumption must follow in due course and some improvements in the standards and variety of national diet."

Declaring that "the defeat of Japan must still continue to have the first call on our resources," Mr. Churchill added that following the defeat of Germany, exports would then be subject only to those inevitable limitations "indicated by the needs of the war against Japan."

The Prime Minister expressed "our very great appreciation of the practical sympathy with which the realities of the situation have been examined (in Washington) and of the results which have been achieved."

"I may remind the House," he said, "that it is no part of the lend-least act to provide general relief, or to provide for post-war reconstruction or to aid our export trade. That great act has stood us and our Allies in good stead and we have neither asked nor expected any assistance which is not strictly within its terms and provisions."

May Be Exchanges.

He sad "there is not and never has been any question of re-exporting in commerce any articles we have received under lend-lease, nor in general shall we receive in this country under lend-lease finished articles identical with those we export.

"All such articles will be paid for by us. Where we continue to receive any raw materials the quantities supplied under lend-lease are limited to our domestic consumption, for the manufacture of munitions and the maintenance of our essential wartime economy. We shall pay cash for any additional supplies we may wish to take from the United States for export purposes."

Emanuel Shinwell, Labor, asked Mr. Churchill whether Britain would have to pay for raw materials imported from the United States, or whether the United States would 'take in return goods exported from this country."

The Prime Minister gave no direct answer. He said the question was valid, but that "everything I said in this statement was agreed to almost sentence by sentence by our American colleagues." He therefore asked Shinwell to put the question to him again "after reading the paper either to-morrow or the next day."

The implication was that there would be some further statement in London or Washington.

Easy Home Treatment For SKIN BLEMISHES

Helps heal, brings quick, soothing relief to sore, ugly skin irritations

Today thousands of women have discovered a simple home treatment that helps skin blemishes wonderfully. It's Noxzema Medicated Skin Cream. Hundreds of professional people use it for their hands. Nurses were among the first to find how effective it is as a skin aid.

Noxzema does so much because it's a *medicated formula.* It not only helps soften and smooth rough, dry skin, but *helps heal* pimples, blemishes and many other troublesome skin irritations.

Try Noxzema as an overnight cream and as a protective powder base for just 10 days! Then see if you don't notice a surprising improvement! At all drug and dept. stores. 17¢, 39¢, 59¢.

NOXZEMA

Birdsall Flier Weds Ruth A. Smith

The Salvation Army Temple was the setting for the marriage of a popular young couple Wednesday evening, when Ruth Harriett Anne Smith, daughter of Mr. and Mrs. A. B. Smith, Charlotte street, became the bride of Flight Lieut. Murray Thomas, R. C. A. F., eldest son of Mr. and Mrs. W. A. Thomas, of Birdsall. Major John Wood officiated, against the background of white 'mums and fern which decorated the Temple.

Mrs. G. R. Routly played the wedding music, and accompanied a quartette, Misses Peggy Parnell, Joyce Thomas, Miriam Butcher and Nancy Shadgett, when they sang "Through The Years," during the signing of the register.

Given in marriage by her father, the bride was charming in a floor-length gown of white organza, with lace insets. The fitted bodice was fashioned with a sweetheart neckline, and long sleeves coming to a point over either hand. Her veil of silk net was caught to a matching halo with orange blossoms and she carried a cascade bouquet of red roses and bouvardia.

She was attended by Miss K. Bolam as matron of honor and Miss Nola Smith as bridesmaid. Mrs. Bolam, in dusty rose crepe, and Miss Smith in turquoise crepe, wore gowns styled alike, with fitted bodices. Sweetheart necklines, and floor-length gathered skirts. Each wore a matching hat, and carried a ring bouquet of yellow 'mums. Little Carol Routly and Marilyn Thomas were dainty flower girls, with mauve headbands, and carrying nosegays.

Sgt. Wireless Air Gunner Art Shadgett was best man, and the ushers were Sgt. G. Kennedy and Bandsman M. J. Shadgett.

Following the ceremony, a reception was held in the Young People's Hall, where Mrs. Smith received the guests in a black crepe and lace ensemble, with matching hat, and a corsage of Bettertime roses. The groom's mother, also receiving, wore a black and gold crepe gown, with matching velvet hat, and a corsage of yellow roses.

For a wedding trip to Toronto and the Haliburton Highlands, the bride donned a white wool dress with brown accessories, and a dark muskrat-back coat, the gift of the groom. On their return, Mr. and Mrs. Thomas will live at 592 Charlotte street.

ANOTHER ONE.

Another false alarm brought out firemen on Wednesday evening at 6:20, to Box No. 26, located on Chamberlain Street.

Tokyo Blasted Third Time By Superforts

SAN FRANCISCO, Nov. 30—(AP)—Tokyo, its defences reported by the Japanese radio ot have been penetrated at least twice in five hours Wednesday (U.S. time) by Superfortresses, is getting a foretaste of a campaign "to destroy the heart and the nerve centres of Japan's war machine."

Gen. H. H. Arnold, commanding general of the Army Air Forces, placed that interpretation last night at Kansas City on a gathering drive which has put bombers over T[illegible] in three days within a week.

The air war on Japan proper had these ramifications.

Fires started Wednesday raged for a considerable time in Tokyo.

Incensed Tokyo radio announcers fumed that any flier who parachuted after "blindly" bombing Tokyo would be "killed on the spot by the angry Japanese people."

Premier Kuniaki Koiso held a cabinet meeting yesterday because—to quote Tokyo radio—"in due course various bottlenecks are expected to appear with many expected resulting effects."

In whipsaw action along the bombing road to Tokyo, Liberators from Saipan cratered the volcano island airfields the enemy has been using to send fighters in raids on the Superfortress bases at Saipan.

Today a Japanese Imperial Headquarters communique, broadcast from Tokyo and recorded by Federal Communications Commission, gave this unconfirmed version:

Fires Raging

Twenty Superforts attacked in "several waves" from between midnight and 4:30 a.m. Thursday (Tokyo time).

"The fires that continued to rage in part of the areas affected... were put under control by 5:30 a.m."

No claim was made of any B-29 being shot down.

Incendiary bombs, dropped in the new raid "from great heights from above the clouds," touched off fires in "several places" but "most of them" were put out immediately.

The attacks were spread over "the metropolitan area and its vicinity, also a part of Sunyen district." A domestic broadcast previously had told of simultaneous attacks on Shizuoka prefecture south of Tokyo.

Mining Groups Gain Slightly

TORONTO, Nov. 30 (CP)—Moderate gains were boarded by the mining groups and the industrials and the western oils were slightly lower at mid-day today. Trading was in heavier volume at 335,000 shares for the first three hours.

Selling of Steep Rock was a market feature. The price dropped to 2.40 and was holding around 2.47 this afternoon for a net loss of [illegible] cents. Close to 40,000 shares of the stock traded in the first three hours. Lake Dufault slipped back 12 cents to 1.50.

Hollinger, Kerr-Addison, O'Brien, Upper Canada and Bear were stronger golds while Giant was down 10 to 8.50.

Steel, Food and Miscellaneous Industrials were a little higher. Abitibi Preferred at 48 was up a ¼.

THINK Before You VOTE!

Whether we approve the thought or not, Mrs. Nicholls in leaving the hospital, and endowment to operate it, had in mind the welfare of the "inhabitants of the town of Peterborough, and the village of Ashburnham" only. Any person reading the Nicholls Hospital Act, and the testimonial to Mrs. Nicholls in the waiting room of the hospital, cannot help but be struck by this fact.

But, while the residents of the town and village have derived great benefit from the generous donations of Mrs. Nicholls, the folk who have derived the greatest good from these benefactions, have been, not the residents of the town of Peterborough, and village of Ashburnham, but residents of the neighbouring townships and counties.

For, while the residents of the neighbouring townships and counties, are admitted to the hospital on the same terms, and receive the same kind and very efficient care as city patients do, they do not contribute anything to the deficit accumulating at the hospital from time to time, but this is left entirely to the city taxpayers. Thus, the kindly thought that Mrs. Nicholls had for the welfare of the residents of what is now the city of Peterborough, has been entirely lost sight of, and it is open to question whether that lady would have approved this distortion of her wishes.

Remember this when you vote on the proposed new hospital on Monday next.

PETERBOROUGH PROPERTY OWNERS ASSOCIATION

This is the 12th in a series of 15 advertisements

St. Andrew's Group Holds Chicken Supper

MARMORA, Nov. 30 (ENS) — The popularity of chicken suppers was once more in evidence at Marmora town hall Wednesday, when St. Andrew's United church, the third local church to do so this year, staged an elegant feast.

The Women's Association of the church were well organized for the event. At 7.15 p.m. 512 admissions had been paid for and there were still other patrons and patronesses trickling in.

Personals

Mr. and Mrs. Clarence Hooey of Deloro were called to Lindsay on Tuesday, owing to the sudden death of the former's father.

C.C.F. Party Holds 8th National Meet

MONTREAL, Nov. 30 (CP)—The eighth national convention of the C.C.F. party got underway Wednesday, with its main purpose the adoption of a draft of a federal election manifesto, after hearing addresses by National Leader M. J. Coldwell, National Chairman Frank Scott and National Secretary David Lewis.

Mr. Coldwell's stand and that of the other party members in the House of Commons on the draft issue is expected to come under review of the convention next Friday, last day of the convention with keen interest being shown in possible attitude of the more than 35 Quebec delegates attending the sittings.

Council Grants Park Lease To Kiwanians

COBOURG, Nov. 30 — (ENS) — Cobourg town council at its meeting Tuesday night gave approval to the lease of the Horse Show Park to Cobourg Kiwanis Club who plan to convert it into a memorial park in honor of the late T. H. McClelland. Purposes of the park would be to further sports among the young people of the town.

The term of the lease is for ten years and the town has the right to reclaim the property on six months' notice by compensating the Kiwanis for their capital expenditure on the project. In the event of a dispute as to the amount of the rebate, provision has been made for the setting up of a board of arbitration to fix the amount. The lease is renewable under the same terms upon expiration of its term.

Councillor Reuben Jackson commented that he didn't see why the Club should be re-imbursed for the full amount of the outlay as wooden structure would show some depreciation in value during 20 or 30 years. Councillor Judd Kennedy disclaimed any knowledge of legal documents as he was "no lawyer" and asked that he be permitted to vote on the matter subject to advice from his own lawyer as to whether the lease was in the general interests of the town.

"Is your lawyer to pass judgment as to legal technicalities or whether we are doing well?" the mayor asked Councillor Kennedy.

"Just on legal technicalities," replied Councillor Kennedy.

"Good job we don't all have to see our lawyers before we approve of it," dryly commented Mrs. Clara Delany.

Council received the resignation of the rink committee which has been in operation for the past two winters. The members of a committee which has been in operation for the past two winters. The members tee have pointed out that all of their time would be taken up with inter-church hockey and they felt that the responsibility of the rink should now be assumed by others. Mayor Burnett and Reeve Love decided to request the committee to continue, those of whom are willing to carry on, and that the committee be increased by one representative from each factory, service club, Legion and other organizations. Mayor Burnet suggested that Morgan Hewson continue as secretary and that Ed. Campbell carry on as chairman.

In response to a request from a number of local merchants, council agreed to erect bicycle parking racks which will be located in the business section where needed. Merchants have objected to bicycles leaning against their store windows or littering the sidewalk.

A surplus of $8,000 up to November 15 was announced by Mayor Burnet who pointed out that last year it was $2,000 up to the same period. In 1942 there was a deficit of $4,800.

A letter frm the Ontario Department of Health advised that the province would pay 75 per cent of the cost incurred by municipalities in giving V. D. treatments. On motion council decided to so inform all local doctors and the local M. O. H.

THE SKIRL O' THE PIPES—The stirring wail of the Scottish bagpipes resound over the quiet of a Dutch countryside, while these pipers of a Canadian Highland regiment practice behind the lines. Pte. W. O. Dewar of Glen Nevis, Ont., shows these wee Dutch kiddies the "mysteries" of a set of pipes, while Pte. J. A. MacKenzie, Toronto, gives them a Scottish tune.
(Canadian Army Overseas Photo)

Telephone Man Gets Citation

TORONTO, Nov. 30. — For his skill and resourcefulness, which resulted in the saving of a life, George J. Alpin, Oshawa, telephone worker, was presented a framed citation by C. F. Sise, chairman of the board of directors of the Bell Telephone Company of Canada, at a dinner in the Royal York Hotel last evening.

The certificate commended Alpin for responding to a call for aid at the Burnsell Webster farm, near Port Perry, on July 19, when a doctor could not be obtained immediately. Alpin applied artificial respiration for 20 minutes until three-year-old Douglas Webster, who had fallen into a water trough and apparently drowned, regained consciousness. The presentation was made by H. C. Walford, Western Division plant superintendent.

At the same gathering five employees were awarded commendary votes of thanks by the St. John Ambulance Association. The presentations were made by L. St. J. Haskell, Montreal, secretary of the Bell Telephone centre of the association, to Fred T. Guise-Bagley and Harry H. Beatty, Toronto; Arthur Faux, St. Thomas; Arthur A. Gale, Stratford; and Charles H. Mortimer, Lindsay.

Trophies and prizes were also presented to London and Toronto first-aid teams, captained by C. M. Brady and W. Sturgess, respectively, winners of inter-company competitions. A. P. Ross, Toronto, vice-president of the Bell Telephone centre of the St. John Ambulance Association, presided.

An Alarmist

LONDON, Ont., Nov. 30—(CP).—Following urgent appeals by a landlady, detectives searched from Saturday to Monday for a woman who disappeared from her boarding house, carrying a suitcase. She was found in a hospital, where she had given birth to a child.

TO HONOUR THE DEAD — A LIVING MEMORIAL — **TO SERVE THE LIVING**

The Council of the Corporation of the City of Peterborough at its meeting held on November 20th, 1944, passed the following resolution:

"WHEREAS it is felt that the Peterborough Memorial Community Centre will fill a great need in the community, recreational and social life of the city;

"AND WHEREAS approximately $200,000.00 has been subscribed toward the erection of the first unit of the Centre by industry, business and the citizens generally;

"AND WHEREAS the Council of the Corporation of the City of Peterborough is submitting a money bylaw for $75,000.00 to the votes of the ratepayers at the municipal election on December 4th;

"THEREFORE BE IT RESOLVED that this Council endorse the Peterborough Memorial Community Centre project and recommends its support to the ratepayers."

THE PETERBOROUGH MEMORIAL COMMUNITY CENTRE

Draftees Smash Windows In Protest At Montreal

By The Canadian Press

MONTREAL, Nov. 30—More than 1,000 young men, chanting "A Bas la Conscription" (Down with Conscription) and similar slogans, paraded through Montreal's financial district last night, smashing windows at the French-language daily newspaper, Le Canada, on St. James St., and also at the offices of National Selective Service on Notre Dame St., three blocks away.

The men had paraded from an east-end market hall where they heard Andre Laurendeau, Quebec Leader of the Bloc Populaire, say that a majority had "no moral right" to "bind French Canadians to a conscription measure."

The parade, many of the marchers armed with sticks, created no disturbance, other than the shouting, in the uptown district, but then the marchers turned south to St. James St. and thence to the Le Canada office where they broke all the windows on the ground floor.

Bernard Fournier, 15, a messenger boy for the newspaper, was attacked by some of the youths who threw him to the ground and kicked him before he escaped into the building.

At Le Canada the group split into two, one party heading toward the office of the Gazette, while the other continued through the business district, smashing several windows at the office of National Selective Service on Notre Dame St. The window in a door to a near-by office which had housed the headquarters of the Liberal committee in the last Quebec general election also was smashed.

The party which had headed toward the Gazette smashed windows in a tram car on Craig St., and windows in a number of stores along the route. By the time they reached the Gazette building a squad of police had gathered, and the parade turned around.

The police followed the marchers for several blocks, and when the marchers smashed more windows the police stepped in, and dispersed the crowd. Police said a 15-year-old boy was arrested.

Mr. Laurendeau advocated a political truce in Quebec to "present a united front" against conscription, and said "the majority had no right other than perhaps a constitutional right, or the right of might, to enforce conscription."

He added: "We denounce this dictatorship of the majority as being as tyrannical as any fascism."

Mr. Laurendeau said conscription had been forced on the country by "Toronto's 200 group, Imperialists and financiers, who control the English-speaking press and, unfortunately, part of our French-speaking press."

4 Port Hope People Back From Overseas

PORT HOPE, Nov. 30—Four Port Hopers returned form overseas this week and were met at the station by Mayor Charles Stephenson and members of the Rehabilitation Council of Port Hope, as well as the families and relatives of the four. They were Pte. Rosa Humphries, C.W.A.C., Pte. Arthur Coupland, Flt. Lieut Burritt Brooks, and Flt. Lieut. Howard Walker.

Pte. Rosa Humphries was formerly Rosa Duke, having married overseas, and is the daughter of Mr. and Mrs. Robert Duke. Pte. Coupland, who was wounded overseas, is the son of Mr. and Mrs. William Coupland of College Street. Flt. Lieut. Brooks wears a gold operational wing. Flt. Lieut Walker is a veteran of both wars. He enlisted in the R.C.A.F. in July of 1940. In the last war he was with the artilleryfor two years and then transferred to the Royal Air Force.

Juvenile Lodge Holds Election Of Officers

COBOURG, Nov. 30—(ENS)—Following are the newly-elected officers of the Helen Navin Memorial Juvenile Orange Lodge of Cobourg:

Immediate Past Chairman, Mararet Brown; chairman, Lorraine Kerr; vice-chairman, Delores Wallen; chaplain, Lillie Hie; recording secretary, Mina Clarke; financial secretary, Reta Oliver; treasurer, Eileen McCracken; 1st standard bearer, Bernice Oliver; 1st lect., Helen Hie, 2nd standard bearer, Doreen Flint; 2nd lect., Marlene Litster; 1st escort, Helen Maybe and 2nd escort, Glennys Rowe.

Peterboro Airwoman Sends Record Home

Transcribed in England for Canadian Victory Loan use, a recorded interview of LAW. Hazel Harte-Maxwell has been received by her sister, Edith Harte-Maxwell, 110 Simcoe street.

The record is a little larger than the domestic 12 inch size, and produced for an inside needle LAW Harte-Maxwell's voice is quite clear, as she is interviewed on questions in connection with life in the air force. The record arrived in Canada too late for use in the Victory Loan campaign, and so the disc was given to her sister. LAW. Harte-Maxwell has been in the R.C.A.F. since April, 1943, and overseas since June.

Beloved by Every Woman

GIFTS BY
helena rubinstein

★ For certain charm, for sure, enchanting witchery, there is no equal to a gift by Helena Rubinstein. This Christmas choose your gift from her unique and exquisite array of assembled Christmas offerings . . . single items and matched sets in the exciting fragrance of Apple Blossom, Enchanté, and Heaven-Sent.

Colognes	.85 to 1.50
Eau de Toilette	1.50 to 2.00
Body Powder	.75 to 1.65
Bath Oil	1.25 to 2.50
Perfume	.50 to 4.50
Soap	.55 to 1.25
Gift Sets	1.50 to 8.95

Elliott's REXALL DRUG STORE
Dial 3549
399 GEORGE ST. PETERBOROUGH

Zeller's
RETAILERS TO THRIFTY CANADIANS

STORE HOURS:
Monday to Friday, 9 to 5.30
Wednesday ..... 9 to 12.30
Saturday .... 9 to 6

Loveliness A-head!

Fur-trimmed little sky pieces . chic and lovely companions to your fur-trimmed coat. Style as shown, and many others; made of splendid quality felt and trimmed with soft-&-fluffy fur. Colours: black and brown. ....

3.49

YOURS...

For Prettiness and Practicality!

Pretty practical, we'd say, is this be-frilled Jumper of warm and lightweight Spun Rayon! It's a dandy for wearing with all your blouses . . tailored or fluffy! Black, brown, tan, blue, navy, cherry and many other popular shades. Sizes 12 to 20. Zeller-Thrift-Priced ....

3.98

BLOUSES

For all occasions. Assortment includes sheers, spuns and crepes, frilly and tailored styles. Sizes 12 to 20 ....

2.98

Let Santa's gift to the children be a pair of cozy bedroom slippers. Colours include plaid, red, blue, white, pink and black .... **39c to 1.29**

ZELLER'S LIMITED

"Glamour" GOWNS

Luxurious Loveliness For "Her"

A heart-warming gift for that Precious Someone's leisure hours! She'll relax and look lovely, without half trying, in this sleek quilted charmer (style as shown). Made with warm and puffy-soft padding under gleaming Rayon Satin-&-Bengaline. Lovely blue, dusty pink, snowy-white. Sizes 14 to 20. ....

10.95

★ ★ ★

HOSTESS COATS - LOUNGING ROBES - BATHROBES . . . in great variety, including chenilles, eiderdowns and rayon bengaline in sizes 14 to 20. At ....

3.98 to 10.95

★ ★ ★

Colourful FOOT COMFORT

79c - 2.49

Choose your Christmas Gifts from our large assortment of slippers. Styles include opera, wedgees, sling back and moccasin. Made of brocaded satin, corduroy, pin point fabrikoid, leatherette, suede and elk.

The Examiner

The Peterborough Examiner published each evening by Peterborough Examiner Limited Office Hunter and Water Streets, Peterborough Ont.

W. RUPERT DAVIES President
H. L. GARNER General Manager
G. WILSON CRAW Managing Editor

Subscription Rates 20c per week in City of Peterborough delivered by carrier; $7.00 per year on Rural Routes; $8.00 by Mail outside Canada

Members Canadian Press; Audit Bureau of Circulations; Canadian Daily Newspaper Association; Empire Press Union; Ontario Provincial Dailies Association.

TELEPHONE 4641
Private Branch Exchange to all Departments

Men often oppose a thing merely because they have had no agency in planning it, or because it may have been planned by those whom they dislike.
—*ALEXANDER HAMILTON*

THURSDAY, NOVEMBER 30, 1944

Opposition To the Hospital Bylaw

Elsewhere on this page we publish two letters from citizens who are not satisfied with the bylaw which will be presented to the ratepayers next Monday, diverting $300,000 of the funds of the City Trust Commission toward the building of a new civic hospital. As both our correspondents represent themselves as speaking for groups of citizens, we feel that they deserve a reply, and so far as we are able, we shall give it.

* * *

The first letter proposes two alternative schemes for providing money for the hospital. The first is a tax on meals, after the Montreal fashion. But Montreal is a city with a population of a million, and several thousand meals are served in hotels and restaurants there every day; the minimum hospital tax is three cents and on meals costing $2 or more (and many of these are served in Montreal) the tax is a respectable sum. Peterborough, on the contrary, has a population of 28,000 and comparatively few meals are eaten in hotels and restaurants, and these rarely cost more than a dollar a plate; if a tax were put on meals here sufficiently large to support a civic hospital it would be a hardship to restaurant and hotel keepers, and would unfairly burden many people in humble circumstances who are forced to eat downtown because they have no homes. Peterborough is not a city where a lot of gay life and luxury eating goes on.

* * *

The suggestion that hydro be taxed would not, we are sure, meet with general approval. 'Power at cost' has been the slogan of Hydro in Ontario for a long time. Why should Hydro carry a hospital tax? And in what way would this ease the burden on property-owners? We do not think that either of these schemes is practical. We do suggest, however, that the two members of the Peterborough Property Owners' Association who declined to run for City Council should have come out as anti-hospital bylaw candidates; then if the referendum had been defeated they would surely have been elected, and if the referendum were passed and they had been elected they would have been able to act as Council watchdogs on hospital expenditure. As they appear to have built an election platform they should have climbed up on it and found out how strong it was.

* * *

The purpose of the second letter appears to be to confuse the electorate on matters which have already been made plain in reports of the Council meetings. It is not necessary for the Council to put the question to the ratepayers as to whether the $300,000 shall be diverted from trust funds or not; the Council has the assurance of the Ontario Municipal Board that it can be done without a vote. But the Council is leaving the decision to the voters in order that the hospital may represent true public opinion. We do not see where any inaccuracy exists in the advertisement mentioned. As for point number (3) we do not know why the statement quoted is of doubtful accuracy; the vote of the hospital trustees has been all but unanimous; it would be foolish to approach the Legislature for a Private Bill without first finding out whether the money to build a new hospital would be forthcoming. As for the $50,000 from the Utilities Commission we are assured that there is no legal doubt about the Commission's authority to turn over that sum to the City, which may then use it as a part of the hospital fund. This is not the first time that the Commission has handed over money to the City with a suggestion that it be used for a specific purpose. As for the questions about a lounge for doctors and running water for nurses, we do not think that they will be taken very seriously; does anyone really believe that the efficiency of the hospital would be increased by denying the chief workers in it any reasonable comfort?

* * *

We do not think that any opponent of the hospital referendum who has expressed himself in these columns has made a good case against it. The hospital will cost money, obviously; everything does, which makes a city a better place to live in. The important point is that Peterborough needs a new hospital badly and that the building which is proposed will not be too big for immediate demands. Peterborough's hospital facilities will have to grow with the city, and the building which is proposed will be the nucleus around which an even larger hospital will grow. We cannot prevent this from happening by putting small impediments in the way or imputing bad faith to those who are sponsoring the project. If we want Peterborough to grow and prosper we must accept the responsibilities, as well as the benefits, of growth and prosperity.

Do You Need Vitamins?

The answer to the question is: yes, of course you need vitamins, but you are probably getting all the vitamins you need right now. A few years ago the great food fad was calories, and great numbers of people reckoned the food they ate not in terms of palatableness, but in terms of calory content. They stoked themselves as carefully as though they were furnaces, and not human beings with tastes and fancies. Now the food fad is vitamins, and great quantities of 'vitamin pills' are sold to men and women who eat them as readily as bicarbonate of soda.

The term 'vitamin' was first used by the Polish scientist, Dr. Kazimierz Funk, who probably had no idea what he was starting. There are people who suffer from vitamin deficiencies, and their physicians are able to estimate the extent of the need for vitamins and prescribe accordingly. But it is the opinion of Drs. Julian Ruffin and David Cayer of Duke University that the average man or woman gets enough vitamins from a sensible diet.

They conducted an experiment recently to prove their point. They gave pills to two groups of volunteers every day for 30 days; one group's pills contained vitamins and the other contained nothing but a little sugar and paste. At the end of the experiment there was nothing to choose between the two groups. All the volunteers ate an ordinary diet, dictated by their own tastes, during the experimental period. They had all the vitamins they needed, and the excess which they took in pill form did them no good.

The moral of this seems to be that healthy appetites and obedience to the dictates of the body are good guides to health. Great numbers of people who have nothing very much wrong with them are hypochondriacs, and are forever dosing themselves with nostrums and boluses in the hope of achieving better health. Probably what they need is more sleep, or greater freedom from worry; certainly they have nothing ailing them which can be cured by pills or draughts. But they consume vitamins greedily, without consulting their doctors, and they are wasting their time and their money. Of course, if they enjoy taking pills, there is no reason why they should not do so. After all, it does not do them either harm or good.

NOTE AND COMMENT

McGill is offering a new course in radiation. For janitors?

"Canadian Troops Taught To Relax" says a headline. We hope that they bring the habit home with them.

There should be a special prize for the little boy who told his teacher that an oyster was 'a fish built like a nut'.

Exercises which will not improve your health are jumping at conclusions and running up bills.

A medical columnist says that 'grass is full of pep'. Doesn't seem to put much pep in cows.

Reports from London say that Hitler has jaundice. Or it may just be a yellow streak which is a little too big for him.

Says the Calgary *Herald:* "Women like a strong, silent man because they think he's listening".

The Rev. T. T. Shields is forming a new Canadian Unity Party. Undoubtedly Canadian unity needs defenders, but Heaven preserve us from such Shields!

Cordell Hull: Statesman

By
BRUCE HUTCHISON

IN the history of our times no record of consistency, clarity, patience and courage will surpass that of Cordell Hull. He ends his public career in triumph and vindication, but its true success can only be measured against the obstacles that he overcame. All statesmen in this age of confusion have faced obstacles of his friends and the overcoming of them was the measure of his greatness.

◇ ◇ ◇

HULL began life as an obscure congressman from deep south, the offspring of mountain folk, of feuds, ignorance and civil war. He came to Congress with a single great idea—he knew that the world's prosperity and that of his country were bound up in international trade. Persistently year in and year out he fought for the reduction of the United States tariff but only once, in the famous Underwood Tariff Act, did he make any progress. When Mr. Roosevelt took office in 1933 he called this quiet, unassuming man to the highest post next to the presidency. Hull became Secretary of State in the midst of a depression which had paralyzed all constructive statesmanship throughout the world, but never for a moment did he doubt what the cure must be. His first act was to go to the London Economic Conference to seek a reduction of trade barriers, a stabilization of currencies and the resumption of trade.

Scarcely had he begun his negotiations with the others when Mr. Roosevelt, from a yacht in the Atlantic where he was fishing, cabled a message to London which wrecked the conference. Mr. Roosevelt would not agree to the stabilizatoin of currencies without which it was hopeless to proceed. A lesser man than Hull would have resigned then in protest against a fatal policy and in anger against a personal betrayal. Hull was too big for that. He came home and he sat by watching the autarchial agonies of the New Deal, the NRA, the Blue Eagle parades, the theatrical crack-downs and dead cats of Hugh Johnson. He knew this folly would pass, and it passed happily by a sudden decision of the supreme court which mercifully wrung the Blue Eagle's neck.

Now Hull had his chance. The President saw that his brain trusters had led him down the wrong path and he turned to Hull. Patiently and with infinite skill Hull began to work for trade through the reciprocal treaty system which bears his name and will remain forever as his monument.

◇ ◇ ◇

BUT all this was too late. Hull saw better than any American except the President that all his hopes for economic stability were about to perish in world political chaos. He saw the war coming and was powerless to prevent it and he cried, this old stoic when Congress refused to see it. His mind from the start was clear as to the war's meaning and its end. It must be won, and then the larger task of world settlement must be started afresh. It was with his wise counsel, and his influence upon Congress which the President had largely lost, that the United States was able to repeal the Neutrality Act, institute Lend-Lease and create the United Nations.

Into all these projects Hull wove the pattern of the future peace which was to be built on collective security and on freely moving trade. Finally it was Hull, old tired and ill, who personally flew to Moscow and brought Russia back into the partnership of the western world with the Moscow Declaration. On this document, which was his greatest achievement, all subsequent efforts towards peace were constructed. On it was reared the Dumbarton Oaks agreement, and no living man played a greater part in it than Hull. Finally it was Hull who, with an uncanny feel for American politics, brought both political parties to accept collective security in principle in the recent election and prevented it becoming a punctured political football as happened in 1920. Meanwhile it was Hull, too, who more than anyone faced the issue of war with Japan, he who patiently negotiated with the treacherous Japanese envoys, he who met them on the morrow of Pearl Harbor to deliver a blazing rebuke which will remain a classic of diplomatic castigation.

◇ ◇ ◇

THROUGH all this Hull had never forgotten his original faith in trade. Where lesser men would have despaired of their own government and colleagues Hull waited until the President had thought himself completely out of the morass of the New Deal's bootstrap economics and in the end he had virtually carte blanche to shape American policy towards world trade. He stood behind UNNRA, Bretton Woods and Section Seven of the Lend-Lease agreements, all designed to open up trade, and in the last few months he was preparing for a world economic conference to parallel the world conference on the Dumbarton Oaks charter. At both conferences he would have been one of the most powerful and effective figures and his loss at this moment is hard to exaggerate.

Age and the facts of mortality have interceded to present the consummation of his dreams, but he has left behind him a government schooled to his principles, a President who will fight for his policies. He has left behind also a record which, on examination years hence, will make him one of the great figures in his nation's history, an American who through the fog of isolationism could see and understand the tragedy and the true hope of the world.

Unconsidered Trifles

Over a drink, the two husbands grew confidential on the subject of their wives.

"Mine is developing a very bad habit," said the first in a worried voice; "she keeps talking to herself."

"So does my wife," remarked the other casually; "but she thinks I'm listening."

◇ ◇ ◇

The vicar's sermon was so exceptionally short, having occupied less than two minutes that the verger felt justified, in the vestry afterwards, in remarking on its extreme brevity.

"Yes, it was short," said the vicar. "As a matter of fact, I am without my teeth today, and find it difficult to speak plainly."

On the following Sunday the sermon ran to a great length, occupying at least ten minutes longer than usual. The verger felt prompted to comment once again, and added: "I expect you've got your teeth back, sir?"

"No," said the vicar, "I haven't, but I borrowed my wife's, and I wonder I'm not still preaching. I had a terrible job to stop when I did!"

INDEFINITELY POSTPONED —By Thomas

LETTERS TO THE EDITOR

TWO ALTERNATIVES

Sir,—I would like with your permission, to reply to the letter of Ald. James Dutton in Monday's "Examiner" requesting an alternative to the proposed financial plan for the new hospital. There are several plans which suggest themselves, and I will give two. (1) The city of Montreal imposes a tax upon meals served at restaurants and hotels the proceeds of which go towards the upkeep of Montreal hospitals. Why cannot we do this in Peterborough? (2) Let a small tax be imposed upon light and power used in the city and county, and let the proceeds of this go to our hospitals. There is now a small tax imposed upon domestic light users, for war purposes, which in the main consists of killing people. Why cannot we have a small tax to help save the lives of people?

Now that I have answered Ald. James Dutton, perhaps I may be allowed to ask a question, for turn about is always fair play. This is my question: How much property tax does Alderman James Dutton pay in Peterborough? Perhaps Alderman Dutton will give his reply through the "Examiner"?

Thanking you, I am, Yours truly,
W. TINKER.

266 Burnham Street.

CLAIMS MISREPRESENTATION

Sir,—The concensus of opinion seems to be that a modern hospital is required in Peterborough but there is a great deal of opposition to One million four hundred dollar expenditure.

Many ratepayers think this beyond the needs and resources of the City of Peterborough.

The advertisements appearing in support of the hospital are inaccurate to the extent of a few hundred thousand dollars. The advertisements read:—

(2) "If you agree on Election Day, $300,000 will be transferred from the funds of the City Trust to the Hospital Fund." This statement is not correct.

(3) "The Trustees of Nicholls Hospital have agreed to turn over its Trust Fund of $250,000 to the new hospital as a memorial to Mrs. Nicholls. This, in addition to its land, buildings and equipment." This statement is of doubtful accuracy.

(4) "The Peterborough Public Utilities Commission have offered to donate $50,000 from its surplus account." The Utilities Commission has no such power.

When the statement is made that we can get the new modern hospital for less than half price, that statement is inaccurate to the extent that it is absolutely false.

The $300,000 of the funds of the City Trust belong to the people of the City of Peterborough. The $50,000 of the Utilities Commission belong to the people of the City of Peterborough.

If there was before the people a scheme of administration defined by a private bill, to be submitted to the Legislature, the public would know whether they will be faced with deficits or whether adequate rates would be charged by those using the hospital. This has not been done nor has there been submitted a scheme of the election or the appointment of the governors of the hospital.

The public are entitled to know whether there is to be an expensive lounge in the hospital for the doctors and for nurses, whether there is to be a swimming pool in the residence for the nurses and running water in each room occupied by the nurses or not.

Simply saying that the hospital will cost less than half price is pressure advertising and in addition the statement is not true.

Those who have the responsibility of placing the facts before the voters have a duty imposed upon them to give us accurate, clearly defined facts, because if the hospital bylaw is passed, every home in the City of Peterborough has a first-mortgage upon it to pay the cost for twenty years, to pay the cost of the hospital less such funds that are contributed to it.

Yours truly,
G. N. GORDON.

395-397 George Street.

Inevitable Socialism?

(NEW YORK TIMES)

ONE of our London correspondents reports an influential body of opinion in Great Britain which believes that the American public "in its enthusiasm for private enterprise has failed to grasp to what an extent German National Socialism has made socialism in Europe inevitable, even when unwanted."

Now it would be bitterly ironic if the unparalleled sacrifices of blood and treasure that the United Nations have made to defeat German National Socialism should result merely in the world's taking over substantially the same system. It would mean that in a moral, economic and political sense the vanquished had been in the end the victors. Fortunately, there are strong reasons for not accepting so dark a conclusion.

The reasons that these Londoners give for their belief in the present "inevitability" of socialism, as reported by our correspondent, are not convincing.

1. Russia, we are told, is a completely socialized country. This, however, is nothing new; it is a situation that has now existed for approximately a quarter of a century. Morever, Russia herself has been adopting many devices commonly regarded as essentially capitalistic, such as piecework and incentive wages based on output or efficiency. Russia also favours the gold standard, which prevailing British opinion opposes.

2. Britain, it is said, "although still theoretically capitalist, has accumulated so many debts, lost so much trade and hypothecated so many overseas investments during the war that nothing but controlled collective action over a long term of years can put her on her feet". Much depends on what is meant here by "controlled collective action"; but if it means socialism or a planned economy, it is merely begging the question. It assumes that capitalism is a sort of luxury, that it is all very well for a country already rich and prosperous, but that poor countries or countries in difficulties can be saved only by socialism or by "national planning". This is certainly not obvious. Only those, in fact, who are already socialists or planners for other reasons are likely to accept such an assumption.

3. Private ownership in Europe, it is contended, has been so confused and compromised by the Nazis and their collaborators that European Governments are being forced to take over large segments of it. A Czech official, for example, declares that his Government will be compelled to take over the Skoda works because they have long been a state enterprise under the Nazis, and will be forced to nationalize the big coal mines in the north because the Nazis have bought them. He also stresses the case of mines and factories owned by traitors. Public opinion, he argues, will allow no solution of this problem other than confiscation by the state.

Even if we grant all this, it does not follow that Government ownership or operation in these cases need be permanent. Where possible, European Governments can seek to restore to their previous owners properties seized by the Nazis. Where this is not possible they can sell the properties to the highest private bidder, or issue shares at a fixed price and gradually dispose of them that way. The problem is essentially no different from our own problem of wartime Government-built plants.

There is no reason why socialism need be a one-way process, unless people want it that way; and they will not want it that way if they realize that private ownership and operation in peacetime are not only more efficient but involve considerably less threat to individual liberties. Socialism is no more "inevitable" today than it ever was.

Silver Lining

Notwithstanding the great number of war marriages it is an interesting fact that a great majority of the men now abroad on military service are single and that on their return the number of marriages undoubtedly will increase. In war years also there is another factor that tends to upset the usual balance. It is a tendency for widowers and elderly bachelors to take wives, often much younger than themselves. The survey says in conclusion: "Our single girls have little reason to be discouraged about their marriage prospects. Probabilities are that there will be no serious shortage of husbands." Computations in this field seemingly take no account of wives who have several husbands in succession, nor of husbands who take several wives, but perhaps this does not affect the probability that single women will marry at least once. — New York Herald Tribune.

Hard To Believe How Time Flies

NOVEMBER 30

1914 Rev. F. A. Connors preaches his farewell sermons at Park Street Baptist Church.

Peterborough Golf Club votes a contribution to the local Patriotic Fund.

Walter Rogers Hartshorne, well-known member of the Chemong Park summer colony dies suddenly at his home here.

Peterborough County Council has voted $400 to the Red Cross Society.

C. L. House, local Utilities manager resigns and is succeeded by H. O. Fisk.

1924 J. J. Duffus reports at a meeting of the Chamber of Commerce on the recent provincial convention.

Orville Martin is elected as Peterborough's representative in the Ontario Senior Boys' Parliament.

Apsley man reports that his car is charged by a wild cat on the Burleigh Falls road.

Members of the city council enjoy the hospitality of Mayor Turner after the last regular meeting of the year.

Peterborough Collegiate rugby team beaten 39 to 1 by Hamilton Central in interscholastic rugby final.

1934 Board of Works members complain that North Monaghan sewer plans are too indefinite.

Chickens were selling at 15 cents a pound on the market today and potatoes were down to 45 cents a bag.

Col. T. J. Johnston says farmers in this district are taking greater advantage of the Farmers Creditors Arrangement Act.

Members of the city police force are paraded before Judge Smoke for inspection.

The Examiner publishes a special edition prepared for the benefit of the village of Lakefield.

A Bible Message

And Elijah came unto all the people, and said, How long halt ye between two opinions? if the Lord be God, follow him: but if Baal, then follow him. And the people answered him not a word. Then said Elijah unto the people, I, even I only, remain a prophet of the Lord; but Baal's prophets are four hundred and fifty men. Let them therefore give us two bullocks; and let them choose one bullock for themselves, and cut it in pieces, and lay it on wood, and put fire under: and I will dress the other bullock, and lay it on wood, and put no fire under: and call ye on the name of your gods, and I will call on the name of the Lord: and the God that answereth by fire, let him be God. And all the people answered and said, It is well spoken.

And Elijah said unto the prophets of Baal, Choose you one bullock for yourselves, and dress it first; for ye are many; and call on the name of your gods, but put no fire under. And they took the bullock which was given them, and they dressed it, and called on the name of Baal from morning even until noon, saying, O Baal, hear us. But there was no voice, nor any that answered. And they leaped upon the altar which was made....

And Elijah said unto all the people, Come near unto me. And all the people came near unto him. And he repaired the altar of the Lord that was broken down.... And he put the wood in order, and cut the bullock in pieces, and laid him on the wood, and said, Fill four barrels with water, and pour it on the burnt sacrifice, and on the wood.... And it came to pass at the time of the offering of the evening sacrifice, that Elijah the prophet came near and said, Lord God of Abraham, Isaac, and of Israel, let it be known this day that thou are God in Israel, and that I am thy servant, and that I have done all these things at thy word....

Then the fire of the Lord fell, and consumed the burnt sacrifice, and the wood, and the stones, and the dust and licked up the water that was in the trench. And when all the people saw it, they fell on their faces: and they said, The Lord, he is the God; the Lord, he is the God.
(I Kings 18: 21-26, 30, 33, 36, 38, 39.)

Contemporaries

THE DEAD DRACHMA

The Greek drachma is the first money unit to be killed in World War II. It died with its boots on too, holding the all-time record for inflation, when it was quoted at eight trillion to a dollar, just as it bit the dust.

The German mark and the Russian ruble, leading money casualties of World War I, never hung up a record as high as two trillion to the dollar, although to those deceased currencies must go the honour of first transferring trillions from astronomy to finance. — Chicago Daily News.

PEACETIME TARIFFS

Tariffs are not scaled down without international agreement. One nation is not going to act unless others take similar action. And perhaps this would be a good time for Ottawa to consider what Canada's tariff policy is going to be. Our own tariff issue has been obscured by war, and by the fact that under war conditions, tariffs of other countries don't influence our export trade so importantly, since we can find buyers anyway for practically all we can produce. This is not so in peace. If the architects of our so-called reconstruction ignore tariffs, it will be a bad day for Canada in general, and in particular for those provinces devoted primarily to basic industries.—Saint John Telegraph Journal.

INDELIBLE MEMORIES

An "incident officer" in Southern England, who was directing rescue operations where a robot bomb had taken several lives and injured several other persons, observed some of the latter with grit ground into their faces by the force of the blast. In a low, tired voice, he observed to a standerby: "After a few days the grit will loosen and they'll be able to wash it off. But I wonder if they'll be able to wash this off their memories?" This man touched a tragic truth of this war when he said that. Its wounds of the mind and its heritage are imponderables which no one can gauge, and posterity alone may know the answer.—Hamilton Spectator.

4 Men Will Hang At Fort Frances

TORONTO, Nov. 30 — (CP) — Execution of four men convicted of the "hot-stove" murder of Mrs. Viola Jamieson of Flanders, will take place at Fort Frances, Ont., Attorney-General Blackwell said to-day. The four men sentenced to hang on December 6 are William Schmidt, George and Anthony Skrypnyk, and Eino Tillonen. They are now in jail at Kenora.

M Blackwell said no other action can be taken under the Criminal Code, but to carry out the execution at Fort Frances where the men were sentenced.

"I have no power in the matter, as existing laws require it to take place at Fort Frances," he said.

Recently the Fort Frances Council protested against the execution taking place in a wooden building on the jail lawn, contending children watched the construction in preceding executions.

Arrangements are proceeding for construction of a similar building for the December 6 execution.

GERMANS DIDN'T GET ALL THE CHAMPAGNE—The old dream of waking up in a champagne factory surrounded by barrels and bottles of the bubbling, sparkling wine materialized for a Royal Canadian Air Force officer recently when he visited Reims, France, where much of the world's champagne is produced. He was Flying Officer R. C. M. Bayliss of Vancouver, British Columbia, night fighter navigator with the RCAF Cougar Squadron. This photo was taken in one of the huge underground caverns when a workman popped the cork from a bottle and FO. Bayliss tried to catch a mouthful of the streaming foam.
(RCAF Photo)

This 20-page booklet every woman will want...

The new Kellogg's *"Weight Control Plan"* gives you vital facts on menu planning and holding your "ideal" weight. Scientifically prepared weight-control menus (at three caloric levels) for every day in the week. Prepared by competent authorities, this booklet can help you and your husband look your best, feel your best.

You will find the new Kellogg's *"Weight Control Plan"* packed *inside the top* of every package of Kellogg's ALL-BRAN—the delicious food that aids *natural regularity*. Get *your* copy at your grocer's now.

Tyranny In Taxation System

By BRUCE HUTCHISON

Than the chartered accountants of Canada no one knows better the detailed operations of the income tax system. A thousand problems of taxation and its application to individual taxpayers, which few members of Parliament understand, come daily before chartered accountants who are employed to iron out the taxpayer's problems. Therefore opinions which the accountants have formed of the tax system should carry great weight.

Such opinions have been laid down in considered statements by leading accountants at the annual meeting of the Dominion Association of Chartered Accountants and they confirm the view, often expressed in these columns, that the tax machinery of Canada is full of injustices, inequities and arbitrary powers which flout the whole principle of parliamentary government. These appear in the current number of the Canadian Chartered Accountant.

Mrs. C. A. Patterson, a distinguished accountant, puts his finger on one of the worst features of the tax system — its concentration of almost unlimited power of discretion and arbitrary decision in the minister of national revenue, which means, in fact, in his officials. As Mr. Patterson says, the law provides that "when a taxpayer feels that he has been wrongfully or improperly assessed by the minister, he may address an appeal to the minister — that is to the very man who made the assessment, and ask for relief. In determining and deciding such appeals the minister must sit in judgment in a cause in which, as an administrator, he is a party and therefore interested. This violates an elementary principle of natural justice."

This violation of the elementary principle of justice is not permitted in Britain or the United States, where convenient tribunals of appeal are always open to the taxpayer. In those countries it is recognized that the citizen has the right to appear before a court as the equal of the government, whereas in Canada he cannot do so — indeed, cannot appear at all. This fact prompted Mr. R. B. Hanson, a member of the House of Commons, to protest in Parliament on July 17 last, when he said:

"I made an appeal to the minister of national revenue against the present law relating to appeals from income tax assessment. Under the law as it is at present, the appeal is from Caesar to Caesar. . . . The parliamentary assistant to the minister of finance admitted at once that it was an empty gesture and a waste of time. Upon my pressing the minister of national revenue and arguing that the principle was bad, he would not admit it, but he intimated that the department would consider setting up an advisory committee. That does not meet the situation because the appeal will still be to the same jurisdiction."

Up to date there has been no indication from the government that it will repeal or even modify the obnoxious principle of the prosecutor also being the judge. As the law stands, not only is there no avenue of appeal for the ordinary taxpayer but he is constantly confused by the changing tax regulations promulgated by the minister of national revenue. So wide is the discretion of the minister and his officials that their regulations are in operation virtually laws of Canada, Parliament having to a great degree abdicated its right to decide how taxes shall be collected.

As Mr. Patterson says, the rulings of the tax department have no technical effect in law and are merely the administration's interpretation of the law, but, since it is impossible for most taxpayers to carry such rulings to the courts, they are, in most cases, as effective as a law.

"Many of these (rulings) are not publicized," Mr. Patterson says, "and frequently taxpayers know of them only when assessments are proposed. This sometimes leaves a doubt in the minds of the taxpayers as to whether the same ruling will be applied in a uniform manner to all cases with similar conditions. Further, the rulings are not binding upon the minister and presumably may be altered, amended or disregarded by the department as it sees fit and without notice. To appreciate fully the extent of administrative control, a study of the

(Continued on Page 12)

At Breakfast and Bedtime

FRY'S COCOA

is Grand for Children!

"Vitamins? Minerals?

My dear, we get ALL we need with 3 meals a day and Ovaltine!"

"We just have our three regular meals a day with Ovaltine night and morning, and we think it's a most delicious way to get all the *extra* vitamins and minerals we need."

Authorities say 3 out of 4 people are underpar—undernourished—for lack of enough Vitamins and Minerals. But experts agree with 3 average-good meals a day and Ovaltine you are getting all the *extra* vitamins and minerals you can profitably use—except Vitamin C which is plentiful in fruit juices.

Ovaltine is recognized not only as a rich source of vitamins and minerals but, equally important, as a well-balanced dietary food supplement prescribed by doctors the world over for those who are thin, nervous or underpar.

So don't worry about vitamins and minerals. Rely on Ovaltine to give you all the *extra* ones you can use—in addition to its other well-known benefits. Just follow this recipe for better health—

3 MEALS A DAY + OVALTINE NIGHT AND MORNING

Get Ovaltine today at your drug or grocery store.

2 GLASSES* OF OVALTINE ARE EQUAL TO
VITAMIN A in 4 oz. average butter
VITAMIN B1 in 6 slices whole wheat bread
VITAMIN D in 1 teaspoon standard Cod Liver Oil
VITAMIN G in 3/4 oz. dried brewers yeast
IRON in 3 oz. liver
CALCIUM in 2½ oz. Cheddar Cheese
PHOSPHORUS in 2½ oz. Cheddar Cheese
*Made as directed with average milk

OVALTINE
THE PROTECTING FOOD-DRINK

122

COMMERCIAL QUALITY **BEEF**

STEAK or ROAST **WING**	lb.	41c
STEAK or ROAST **SIRLOIN**	lb.	41c
STEAK or ROAST **PORTERHOUSE**	lb.	41c
MILK-FED "B" ROASTING **CHICKENS**	lb.	38c
SLICED **Luncheon Roll**	lb.	37c
BACON and LIVER **SAUSAGE**	lb.	36c

CHOICE FRESH **LAMB LEGS** WHOLE or HALF	lb.	41c
LAMB **FRONT** QUARTERS Whole or Half	lb.	21c
BONELESS LAMB **FRONT QUARTERS**	lb.	33c
3-LITTLE-PIG **PORK SAUSAGE** Loose	lb.	27c
PORK SAUSAGE MEAT In Visking	lb.	25c

★ *Ration Coupons Valid*
BUTTER Nos. 82-87
SUGAR Nos. 14-47
CANNING SUGAR Nos. F1-10
PRESERVES Nos. D1-34
Expiring Nov. 30 Butter Nos. 82-85

INGERSOLL MALTED CHEESE ½-lb. Pkg. 19c
OGILVIE MINUTE OATS 48-Oz. Large Pkg. 18c

JERSEY BRAND **NEILSON'S COCOA** 1-lb. Tin	29c
EVAPORATED **APPLES** lb.	27c
IRRADIATED **NABOB COFFEE** 1-lb. Pkg.	43c
STRAINED **HEINZ BABY FOODS** 8 Fluid Oz. Tins 3 for	25c
TIGER BRAND **TOMATO CATSUP** 26-Oz. Bottle 2 for	33c
ON COLD DAYS—DRINK **OXO** 10 Cube Package	23c
MACARONI WITH GRATED CHEESE **KRAFT DINNER** Pkg.	17c
CONTAINS SUGAR-ASSORTED FLAVORS **DALTON'S PUDDINGS** Pkg.	5c
SHIELD BRAND **SALAD DRESSING** 8-Oz. Jar	16c
MADE FROM WHEAT, RYE AND FLAX **SUNNY BOY** BREAKFAST CEREAL 2-lb. Pkg	19c
EVAPORATED—1 Evaporated Coupon **NESTLES' MILK** 6 16-Oz. Tins	53c
A PURE PORK PRODUCT **BURN'S SPORK** 12-Oz. Tin	29c
TOMATO JUICE 20 Fluid Oz. Tin 2 for	17c

Ross Miller's Dog Foods

DOG BISCUITS 2 1-lb. Pkgs.	25c
KIBBLO Standard 2 1-lb. Pkgs.	25c
MIXED MIDGETS 2 1-lb. Pkgs.	25c

NEW SEASON'S FLORIDA **FULL O' JUICE ORANGES**

Size 176 Doz.	Size 200 Doz.	Size 252 Doz.
42c	37c	27c

At least two sizes available in all stores

SWEET POTATOES - - IMPORTED SELECTED QUALITY 3 lbs. 25c

FLORIDA or TEXAS • SWEET **GRAPEFRUIT** JUICY •
2 Size 64 19c 2 Size 70 17c 3 Size 80 19c 3 Size 96 17c
at least two sizes available in every store

COOKING ONIONS ONTARIO NO. 1 GRADE - 3 lbs. 8c

NEW SEASON'S CROP, FLORIDA "EASY-TO-PEEL" **TANGERINES** Doz. 35¢

ONTARIO SELECTED GREEN OR WHITE CELERY STALKS - - - - 2 Large Stalks 19c

• **ONTARIO** FINE QUALITY **APPLES** •
SPYS No. 1 Grade 6-qt. Basket 59c — Domestic Grade 6-qt. Basket 49c — Combination Grade 4 lbs. 29c
SNOWS No. 1 Grade 6-qt. Basket 49c — **McINTOSH REDS** Combination Grade 6-qt. Basket 55c

ONTARIO NO. 1 GRADE PARSNIPS 3 lb. 14c WASHED | ONTARIO NO. 1 GRADE, WAXED RUTABAGAS 2 lb. 5c | ONTARIO NO. 1 GRADE CARROTS 4 lb. 15c WASHED

MAPLE LEAF **SOAP FLAKES** Pkg.	18c
CLEANSER **BABBITT'S** 2 Tins	9c
PASTE **CHAN FLOOR WAX** 1-lb. Pkg.	59c
CLASSIC CLEANSER 2 Tins	9c
99 44-100% PURE **IVORY SOAP** 6-Oz. Bar 6c	10-Oz. Bar 9c

LOBLAWS COTTAGE BREAD 2 24-oz. Loaves 15c
It's Delicious and Tasty!
CANADA BREAD **MALT LOAF** 12-oz. Loaf 10c

LOBLAW'S STRICTLY FRESH **EGGS**
CASTLE Brand GRADE "A" PULLET SIZE Doz. 35¢ — BLUEBELL Brand GRADE "A" MEDIUM SIZE Doz. 39c
Apart from size, these eggs are equal to GRADE "A" LARGE

At Your Loblaw **BIRDS EYE** Counter FRENCH STYLE **GREEN BEANS** 10-Oz. Pkgs. 28c

The Perfect Finale For Breakfast, Lunch, Dinner or Your Entertaining!
PRIDE of ARABIA COFFEE Velvety Smooth, Fine or Medium Grind 1-lb. pkg. 35c

Seasonal Baking Items

CUT MIXED PEEL ½-lb. Pkg.	13c
CITRON PEEL CAPS lb.	43c
SHELLED ALMONDS 4-Oz. Pkg.	29c
BRER RABBIT GREEN LABEL **MOLASSES** 16 Fluid Oz. Bottle	21c
BEE HIVE—2 "D" Coupons **CORN SYRUP** 2-lb. Tin	23c
CLUB HOUSE **PASTRY SPICE** 1¼-Oz. Canister 2 for	15c
COW BRAND **BAKING SODA** ½-lb. Pkg.	5c
SHIRRIFF'S EXTRACT **PURE VANILLA** 1½-Oz. Bottle	23c
GREEN BOX **WAXED PAPER** 100-Ft. Roll	24c
CLUB HOUSE **GROUND GINGER** 1¼-Oz. Canister 2 for	15c
EGG-O **BAKING POWDER** 4-Oz. Tin	9c

DOMESTIC or EASIFIRST SHORTENING 1-lb. Pkg. 19c
ZEST Brand SWEET MUSTARD PICKLES 16 Fluid Oz. Bottle 23c

LOBLAW GROCETERIAS CO., LIMITED

Outboards Tied At The Top With Westclox

The battling leaders in the Ladies' City Five Pin League failed to break their deadlock in Monday night's games. Outboard Marines swept the boards with Arcos and Westclox took three from Brintons so that the rivals are still tied with 21 points each.

Team honors for the week went to the Corvettes who had a total of 2999 pins.

The standing at end of the first section is:

Westclox	21
Outboards	21
Merry Macs	18
Corvettes	17
Brintons	14
Commandos	12
Empressettes	11
Beavers	10
Five V's	6
Arcos	5

High average—M. Hawthorne, 220.
High single—A. Sisson, 362.
High three—K. Calladine, 766.

A. Sisson of Merry Macs set a new single record for the season when she rolled 362 in the first game against the Beavers. Other high singles were: B. Goldie 313, M. Goldie 283, I. Bullock 274, A. Anderson 250, E. Copping 245, L. Vincent 243, R. Pearse 242, D. Pearson 241, M. Fallen 241, B. Castle 241.

D. Pearson had high three for the week with 693 and other good scores were: "Tommy" Bullock 672, E. Copping 667, B. Goldie 653, A. Anderson 651, L. Vincent 635.

The blind score prize was won by M. Fallen with 583, the exact blind score.

EMPRESSETTES (1)—M. Graham 499, J. Elliott 578, A. Holt 565, G. Patterson 550, G. Worton 563. Total 2755. MERRY MACS (2)—A. Sisson 595, M. Hill 456, G. Hall 440, L. Vincent 635, E. Copping 667. Total 2793.

BEAVERS (1)—K. Beattie 534, A. Johnson 476, P. Coleman 602, M. Richardson 411, E. Rae 581. Total 2604. COMMANDOS (2)—M. Bailey 553, H. Menzies 299*, D. McArthur 318*, D. Pearson 693, R. Pearse 606, M. Miller 389*. Total 2858.

OUTBOARDS (3)—M. Timm 598, G. Milliken 484, M. Fallen 583, B. Goldie 653, B. Castle 541. Total 2859. ARCOS (0)—M. Hardy 512, J. Payne 234*, E. Borland 538, B. Trotter 444, E. Thompson 476, R. Giles 130x. Total 2334.

WESTCLOX (3)—A. Anderson 651, I. Bullock 672, N. Whetung 592, M. Hawthorne 567, M. Selkirk 491. Total 2973. BRINTONS (0)—M. Batley 557, M. Miller 559, P. Hawthorne 390, E. Basciano 544, M. Sanderson. Total 2628.

CORVETTES (3)—M. Johnston 623, E. Armstrong 600, V. Watson 552, J. Hair 609, M. Goldie 615. Total 2999. FIVE V'S (0)—M. Wood 395, M. Moore 492, M. Payne 527, E. Patte 485, V. Hewitt 468. Total 2367.

NEW PRO CZAR—Lieut.-Com. James Crowley, former football coach at Fordham University and one of the famed 'Four Horsemen' of football, has been signed to serve as commissioner of the All-American conference, newly organized pro football league. According to the announcement, Crowley, who was to have been the coach of the Boston Yanks of the National pro league following the war, has signed for five years at a reported $125,000.

Mrs. J. Thomas Heads Women Curlers

With President Mrs. J. W. E. Thomas occupying the chair, the Peterborough Ladies' Curling Club held their winter meeting in the club's parlors, Charlotte street Tuesday afternoon.

The main order of business was the adoption of a constitution. A sub-committee had been appointed last spring for this purpose and judging from the remarks, they must have spent considerable time on it as after it was read to the gathering it was adopted unanimously.

Another important item on the agenda was that of choosing the personnel of the schedule rinks. As has been the custom the names are drawn by number but this year the older and more experienced skips stood to one side and allowed the new skips the first choice.

Many other items of interest were brought before the meeting and all in all it appears now that all the lady curlers are waiting for is cold weather and curling ice, a very necessary combination in the sport.

At the close of the business meeting tea was served by the ladies of the social committee.

Officers elected are:

Past president, Mrs. R. H. Turner; president, Mrs. J. W. E. Thomas; vice-president, Mrs. C. B. Westbrooke; secretary, Mrs. J. C. Green; treasurer, Mrs. G. W. Green; executive committee, the above officers, and Mrs. H. Dulmage, Mrs. O. M. Steer, Mrs. O. De Graw, Mrs. V. Selkirk, Mrs. G. Wood, Mrs. M. Holt and Mrs. T. Doughty.

Personnel of the rinks:

Mrs. F. Staunton, Mrs. C. Mowry, Mrs. A. McConkey, Mrs. J. Bruce, skip.

Mrs. H. E. Cassan, Mrs. W. Comstock, Mrs. A. Robinson, Mrs. D. Clarke, skip.

Mrs. G. Maniece, Mrs. J. Baird, Mrs. F. J. A. Hall, Mrs. O. A. DeGraw, skip.

Mrs. F. Kerr, Mrs. D. Bell, Mrs. T. Doughty, Mrs. H. Dulmage, skip.

Mrs. J. Arnold, Mrs. L. Browne, Mrs. H. Gorrell, Mrs. J. D. Fanning, skip.

Mrs. K. Smylie, Mrs. E. Welbourne, Mrs. D. Laurie, Miss F. Gladman, skip.

Mrs. V. Reynolds, Mrs. S. A. Lowe, Mrs. M. Holt, Mrs. E. Purvis, skip.

Mrs. F. Bowness, Mrs. A. Boorne, Miss G. Patterson, Miss M. Patterson, skip.

Mrs. H. Scott, Mrs. F. Mowry, Mrs. G. W. Green, Mrs. V. Selkirk, skip.

Mrs. C. W. Nicholson, Mrs. H. R. Martin, Mrs. J. Dunkerley, Mrs O. M. Steer, skip.

Mrs. W. Davidson, Mrs. R. Best, Mrs. J. W. E. Thomas, Mrs. R. H. Turner, skip.

Mrs. H. Eastwood, Mrs. S. Archibald, Mrs. D. Davis, Mrs. C. Westbrooke, skip.

Mrs. B. Baker, Mrs. C. Graham, Mrs. J. C. Green, Mrs. G. A. Wood, skip.

Unattached Players—Miss H. Fanning, Miss H. Munro, Mrs. A. Gibbs, Mrs. E. Metcalfe, Mrs. L. Bearne, Mrs. J. Elliott, Miss B. Martin, rs. Baistable, Mrs. R. T. E. Hicks-Lyne, Miss M. Ross.

Social Players: Mrs. C. G. Graham.

The men curlers are reminded of the annual meeting to be held on Monday, December 4, at 8 o'clock.

STEWART RELEASED

Jack Stewart, former defence star of Detroit Red Wings of the National Hockey League, was discharged from the R.C.A.F. at Winnipeg yesterday under the air force's new demobilization plans. It is understood he will return to his farm at Pilot Mound, Man., though it was said there is a possibility he may rejoin his old club.

SAM'S IN SPOTLIGHT—Slammin' Sammy Snead, the golfing great who has been in the Navy for the last two years, is headlining the golf pack again with fine play in the $15,000 Portland, Ore., open. Snead shot a sub-par 70 to lead after opening play at Portland.

Remember When—

(By The Canadian Press)

Detroit's Joe Louis knocked out Charley Massera in three rounds at Chicago 10 years ago tonight in his 11th professional fight. The Brown Bomber—who later became world's heavyweight champion—collected $1,100 for the nine minutes. Ten months later he flattened Max Baer in four rounds and received $217,337.

SPORTS-Day by Day

By FRED D. CRAIG

The sport-lovers of Peterborough who have started the Memorial Health Centre project well along its way by raising over $200,000 by voluntary subscription have another task to perform to complete the job. That is to make sure that the bylaw providing for a civic grant of $75,000 to the Health Centre fund is passed when it goes before the property-owners for approval next Monday. This additional sum is essential to the carrying out of the program laid out under the Memorial Health Centre scheme and every dollar of it will be needed if the splendid project is to be completed. It would be fantastic if a community that voluntarily raised over $200,000 to finance this great program were to sit back and watch a bylaw to raise $75,000 more to finish the job defeated. Don't leave it to George to see that the Health Centre bylaw is passed Monday. Get out and vote for it or if you haven't a vote yourself get after your friends who are property-owners and make sure their votes are polled. The killjoys will be out early to sabotage the bylaw so that it is up to the progressive element in the community who want to make this a better town in which to live and for the war heroes to come home to, and to the friends of clean sport to do everything possible to have the measure carried.

* * * * * *

As a result of this week's games in the Ladies' Five Pin League, the battling teams have begun to string out a little and now the only tie in the standing is at the top of the ladder where the Westclox and Outboard Marines are still on even terms. Both came up with a clean sweep on Monday night and as a result they are tied with 21 points each. Merry Macs who have been in third place right along slipped a little bit off the pace by losing one of their three games with Empressettes and that leaves them with 18 points, three behind the leaders. Corvettes who incidentally had the best team score of the week, just a pin off the 3,000 mark, swamped the Five V's, taking all three games and as a result are just a point behind the third-placers. Brintons failed to win a game from Westclox and are fifth with 14 points. Commandos took two games and are now in sixth position with 12 points, Empressettes have 11, and Beavers 10 while down at the foot of the heap are the Five V's with 6 points and the Arcos with five.

* * * * * *

Two Good Games

The senior game between Transports and C.G.E. is the first battle on the weekly double-bill in the Ladies' Basketball League at the Y.W.C.A. on Friday night. The two senior outfits clash at 7.45 o'clock while the high-flying Y Grads and Westclox will meet in a junior tilt at 8.45. In the senior battle both teams are looking for their first win for both have been defeated in turn by St. John's. The latter of course are leading the parade by virtue of those two victories and now the other two clubs are anxious to break into the win column and grab off second spot. It should be a lively contest all the way. C.G.E. sparked by Mary McPherson who hung up a neat scoring record in the game against St. John's would love to slap down last year's champs while the Transports, after their defeat by the Saints are anxious to get going. In the junior game Westclox will tackle the Grads whose big-score victory over Normal a week ago was one of the season's surprises. The Y team came up with a couple of new stars last week who promise to be up with the scoring leaders at the end of the season. The junior game is billed for 8.45 o'clock.

* * * * * *

Here is Niagara Falls' Bill Gaynon's comment on the Cossa final game: "Once more a football team has brought interscholastic provincial gridiron honors to Niagara Falls and to Gordon Dorst and his gallant young crew of Falls C.I. gridders local sport circles owes much. Leading the most youthful band of footballers ever to contest district Cossa honors, coach Dorst saw his youngsters follow up their peninsula triumph over Pt. Colborne by moving into Toronto last Saturday morning and add the Ontario title by decisively defeating Peterborough Collegiate. The Bay of Quinte titleholders failed to match the skill of the fellows from the fruit locality and Falls supporters in attendance, say it was the finest display the new champs have given all year. Every department was clicking beautifully and the scrappy easterners could not prevent the onslaught. It marked the first Ontario crown for the Eppworth school since the late Andy Gilles led a powerful crew all the way seven years ago, and home sporting ranks is richly honored by the new conquest."

* * * * * *

It's Too Late, Ken

"Now that Jack Doran's St. Mike's "Irish" have the city senior six-man and Bay of Quinte senior Interscholastic rugby championships tucked away in the bag, all that's left is the junior city six-man crown," says Ken Colling in his Belleville sport column. "Leading this pack is Red Townsend's Belleville Collegiate sextette, a game out in front of the Irish....In their initial meeting the "Collegians won 12 to 7 on Oct. 30th, the final game is slated for Wednesday afternoon when B.C.I. can cinch the junior flag by repeating the dose of Oct. 30th....An Irish win tomorrow would force a third and deciding meeting....Skipper Townsend's squad will be minus their rollicking end, Johnnie Rollins, who is on the injured list following last week's football game—Niagara Falls Collegiate won the senior COSSA rugby title by beating Peterborough C.I. 26 to 5 in a sudden death game at Toronto last Saturday....Coach Jack Doran's St. Michael's "Irish" might do worse than play Peterborogh C.I. an exhibition game 'just for curiosity'."

* * * * * *

The death in action with the Canadian Navy of Red Garrett, colorful young hockey defence star, removes from the roster of post-war hockey possibilities a very promising figure. Garrett who was with Providence Reds and the New York Rangers two seasons ago and last winter with Pick Hines' Toronto Navy team was a dashing dynamic sort of player, the type that is always popular with the fans and a great future was prophesied for him by the experts. He had been at sea with the Canadian Navy for some time and news of his death will be received with grief by many followers of the game who had hoped that the Toronto boy would come back after the war to rise to the heights in professional hockey. Incidentally he is among the first of Canada's professional players to give his life in the present conflict.

* * * * * *

Sporting Chili Con Carne: Official figures give Bill Cowley a four-point lead over Toe Blake and Clint Smith in the N.H.L. scoring race.... The O.M.H.A. annual meeting is to be held this Saturday...Peterborough will take a lot more interest in the 'teen-age organization when the Memorial Health Centre scheme is completed. There will be a chance then for local youngsters to take part in the provincial competitions... With no rink available the kids are just out of luck now....Return of Wally Stanowski to the Leafs adds a colorful figure to the Toronto roster....It looks as if Hap Day may use him at left wing where the Leafs need assistance. They are well equipped with defence men but need some help up front....DeLaat's feat in scoring nine goals for Toronto Bowsers last night must be about a modern record. He scored three in a row in the first period, two in succession in the second and wound up by getting the last four goals of the game in order.. The Quebec Aces also have reinforcement troubles. Their championship team of last season, already well riddled has been hit again by the signing of Ludger Tremblay by the Providence Reds."

Wants Labor United

NEW ORLEANS, Nov. 30 —(AP) —President William Green, in a fervent bid for union with the C.I.O. and other United Mine Workers, offered Tuesday to quit the helm of the American Federation of Labor if it would lead to labor solidarity.

U.S. Army Leaves North

EDMONTON, Nov. 30.—(CP). —Maj.-Gen. W. W. Foster, special commissioner for northwest defence projetcs, reported to-day Dawson Creek, B.C., end of steel of the Northern Alberta railways, is being evacuated by the Northwest Service Command, United States Army.

They'll Do It Every Time — By Jimmy Hatlo

Here and There in Sport

By The Canadian Press

Secretary Dan Ferris of the Amateur Union of the United States announced at New York last night that, subject to transportation arrangements and the approval of the International Federation, Gunder Haegg and Hakon Lidman, two Swedish stars, would arrive late in December to compete in indoor track meets over a period of three weeks. Haegg, who holds the 1,500-metre and two-mile world's records, barnstormed in the U.S. in 1943 in aid of war charities. Lidman is the outstanding hurdler of Europe and is credited with doing the 110-metre high hurdles in 14 seconds.

Ludger Tremblay, starry forward of the Quebec Aces, Allan Cup defenders, has been signed by Providence Reds of the American Hockey League, it was stated at Quebec last night. The Aces have lost a goodly portion of last year's championship line-up already.

John Roxborough, former manager of Joe Louis, and Everett Watson, a prize-fight promoter, both of Detroit, yesterday started serving a prison sentence of 2½ to five years for conspiracy in connection with a numbers racket. They were convicted three years ago and their appeals had recently been dismissed.

An offer of $200,000 for the Aga Khan's famous stallion Stardust, now at a stud farm in Ireland, has been received from California, it was reported in London, Eng. yesterday. The Aga Khan is in Switzerland and it was not known if the offer had been accepted.

May Rejoin Leafs

Wally Stanowski, star defenceman with Toronto Maple Leafs of the National Hockey League before joining the R.C.A.F., will practice with his former team today and Friday when the squad prepares for their game against New York Rangers at Toronto Saturday night. Stanowski has been discharged from the air force on medical grounds and probably wil rejoin the Leafs if he is not subject to army call.

After a seven-bout exhibition tour in the States, Sgt. Joe Louis, world's heavyweight titleholder, reported for duty yesterday at Camp Sanks, N.Y., where he will assist in the physical-training program.

Complete Auto Service
MOTOR REPAIR. BODY BUMPING. REPAINTING
J. J. DUFFUS CO.
Tel. 5757

TREMCO STRIP-SEAL
THE MASTIC RIBBON of a Thousand-and-One Uses!

Weather - strip your windows.. seal cracks, holes and joints the modern way. Simply press in place . . no tools required.
Saves fuel, stops draughts, keeps out cold, dirt, dust, soot, water, ants, flies, mosquitoes, roaches, etc. Can be painted over..absolutely waterproof.

45c SINGLE PACKAGE Sufficient for one average window.
$1.95 FULL BOX Sufficient for five average windows.
For Sale At
PRATTEN HARDWARE
296 George St. Phone 7523

Minora Blades give
LOW-COST SHAVING
Minora outlasts and "outshaves" ordinary double-edge blades. For honest-to-goodness economy, try the quality blade in the low-price field. Fits your double-edge razor.

In Memory Of Peterborough's Sons

The Peterborough Memorial Community Centre will be a living memorial to those men from Peterborough who lost their lives in the war. It will be a fitting tribute . . . a heart for our community, which fosters the very community spirit they died for.

Vote in favour of the Peterborough Memorial Community Centre on December 4th. Let's make it 100% for

PETERBOROUGH MEMORIAL COMMUNITY CENTRE

The HARTT Shoe

The Best THAT MONEY CAN BUY—AND THE BEST BUY FOR YOUR MONEY! ADDED WEAR, GOOD LOOKS, COMFORT—THESE MAKE THE HARTT SHOE A DOWNRIGHT ECONOMY.

A complete stock of Men's Shoes with a full line of fittings from AA to E. Tan, brown and black. Heavy and lightweight styles.

Kent SHOES FOR THE ENTIRE FAMILY
337 GEORGE ST.
CANADA'S QUALITY SHOE FOR 44 YEARS

THE MEN'S STYLE SHOP
OVERCOATS For Winter

•TWEEDS
•FLEECES
•MELTONS
•ELYSIANS

Styles for the Young Man and the Conservative Dresser

24.50 to 39.50

SIZES 34 TO 44

Popular shades of blue, blue-grey, fawn, dark grey and brown.

(A deposit will hold any coat until wanted)

THE MEN'S STYLE SHOP
"Where Style Prevails"
BOB SAGER 136 Hunter St. ART BACON

3 Strong Teams Dominate N.H.L.

By The Canadian Press.

The symmetrical pattern of the National Hockey League race, woven by a quarter-season's play, will be unaltered by to-night's two games regardless of their outcome.

The league-leading Montreal Canadiens will be at home to New York Rangers, tied for fifth place with Chicago, whose Black Hawks entertain the fourth-place Boston Bruins.

The pattern is simple, consisting of two well-defined halves of three teams each. That basic design has acquired a look of permanence, and indications are that there won't be anything more than local disturbances in the two sections between now and next March.

Prospects are good for an exciting championship battle among Canadiens, Toronto Maple Leafs, and Detroit Red Wings, while in the sub-section Rangers and Hawks are likely to raise strong disputes to Boston's claim on the last play-off spot. But it becomes increasingly doubtful that any club will jump the fence, currently the seven-point barrier between Detroit and Boston, into the "other league."

Canadiens' objective to-night will be to expand their one-point margin over the Maple Leafs, who are idle until Saturday. A doubtful Habitant starter will be Goalie Bill Durnan, who injured an elbow in last Saturday's game at Toronto. Paul Bibeault will be on call.

CHICAGO BLACK HAWKS' LIN-UP INCLUDES OLD AND NEW PLAYERS — Harvey Fraser (Left), of Yorkton, Sask., who played on the Pacific coast where he was picked up from New Westminster Lodestars by Paul Thompson, who summers at Vancouver, B.C. Now the B.C. Hockey Association wants the NHL to pay $500 each for Fraser and Brayshaw. "Mush" March (Inside Left), who is putting in his 17th year as the Chicago Black Hawks' right wing, hails from Regina, Sask. He is a golf pro in Chicago in the summer. Bill Thoms (Inside Right), of Newmarket, Ont., who in 1938 was traded by the Maple Leafs to the Hawks for Elwyn "Doc" Romnes who, incidentally, played two months with the Leafs and then retired crippled with rheumatism. Thoms, playing centre last year for the Hawks, nearly died after an operation. This year he plays defence for the team. "Bus" Brayshaw (Right), of Vancouver, B.C., who is a fast centre for the Hawks and came from the New Westminster Lodestars. The B.C. Hockey Association is asking $500 from the NHL for both Brayshaw and Fraser.

Toronto Leaf Killed In Action

TORONTO, Nov. 30—(CP)—Dudley (Red) Garrett, former professional hockey player and property of Toronto Maple Leafs of the National Hockey League, has been killed in action with the Royal Canadian Navy, his father, Dudley Garrett, said last night.

Young Garrett played with Providence Reds of the American Hockey League and New York Rangers of the N.H.L. in the 1942-43 season, after figuring in the deal that brought Babe Pratt to the Maple Leafs.

Last season he performed with Toronto Navy of the Ontario Hockey Association before service teams dropped from the league.

Canadian Sport Snapshots

By SYD THOMAS
Canadian Press Staff Writer

TORONTO, Nov. 30 — (CP). — It won't come to pass but developments on the Toronto soccer front make one wonder what would happen if the union dispute gets any hotter. There was a little matter of a threatened referee strike last summer, and now the referees' union is asking a closed shop for the officials.. Probably if some scab labor gets out on the field to do the officiating the union refs will have to parade up and down the sidelines with large placards reading: "Unfair to organized bottle-duckers." The union has made a start on tightening things up by asking the Toronto and District Senior Soccer League to bar two referees who didn't take out their union cards last year.

Get Rich Scheme?

Speaking of referees, Myrtle (Montreal Star) Cook doesn't think too kindly of the basketball referees in Montreal who demand a pay boost from $2.50 a game to $3.50. Myrtle says the girls' leagues have to run raffles to collect enough money for the referees and often take up a collection among the players to pay off the officials.

If basketball in Montreal was a paying proposition and the referees depended on their fees for a living, it would be different, the Star columnist said, adding, "$2.50 for 40 minutes actual toil isn't hay — it's victory bond fodder."

Incidentally:

Just to start up another of these "best player" disputes, we pass on Lew Hayman's opinion that former Ottawa star Tony Golab was the keenest thing Canadian football produced in recent years. The former Toronto Argo coach calls Golab because of his hustle and ability to play every minute as though a championship was in the offing . . . Coach Glen Brown of Montreal Navy came up with a 22-carat suggestion with his idea of an all-navy football game for New Year's Day, like the classics put on by our cousins to the south. He suggested Paris, France, as the scene of operations, but the idea would go over in a big way anywhere — weather permitting . . . fans forget so quickly. Norm Smith, who drew his share of home crowd applause when he played with Detroit Red Wings a few years ago, was mistaken for an usher in that same Detroit Stadium the other night.

HOCKEY

NATIONAL LEAGUE

	W	L	T	F	A	Pts
Canadiens	9	3	1	47	29	19
Toronto	9	4	0	52	41	18
Detroit	7	4	2	62	42	16
Boston	4	7	1	46	55	9
Chicago	2	8	0	46	55	5
Rangers	1	6	3	32	53	5

AMERICAN LEAGUE
Eastern Division

	W	L	T	F	A	Pts
Buffalo	9	6	2	45	43	20
Hershey	8	5	1	50	34	17
Providence	4	7	2	45	54	10
Western Division						
Pittsburgh	9	8	1	61	66	19
Indianapolis	7	6	5	51	42	19
Cleveland	7	7	1	49	52	15
St. Louis	3	7	2	30	41	8

Wednesday's Results

Buffalo 4, Providence 3
Cleveland 7, Pittsburgh 3

SENIOR O.H.A.

	W	L	T	F	A	Pts
Hamilton	1	0	0	9	5	2
St. Catharines	1	0	0	3	2	2
Toronto	0	2	0	7	12	0

JUNIOR O.H.A.

	W	L	T	F	A	Pts
St. Mike's	3	0	0	29	8	6
Oshawa	2	0	0	10	4	4
St. Catharines	3	0	0	26	9	6
Marlboros	1	3	0	9	24	2
Young Rangers	1	2	0	5	17	2
Galt	0	2	0	6	12	0
Port Colborne	0	3	0	10	17	0

Bisons Boost League Lead

By The Canadian Press.

Buffalo Bisons last night increased to three points their lead over the second-place Hershey Bears in the American Hockey League Eastern Division by defeating Providence Reds 4-3 at Buffalo. In the Western Division third-place Cleveland Barons won from Pittsburg Hornets, tied with Indianapolis Capitals for first place.

Providence took a three-goal lead early in the game at Buffalo on scores by Jacques Lavoie, George Bellemare and Paul Courteau. Kenny Kilrea began the scoring for Buffalo late in the second period. Tallies by Len Anderson and Doug Lewis in the third evened the score and a goal by George Pargeter in the last minute of play gave Bisons the victory.

Barons were ahead all the way in the game at Pittsburg from Ed (Whitey) Prokops first score midway in the first session. Lloyd Klein was outstanding for Hornets, accounting for two of their three tallies.

MOVIE TIME TABLE

Centre—"Follow the Boys", 1.50, 4.25, 7.00, 9.33; "Tolerance", 1.30, 4.05, 6.38, 9.11.

Capitol — "Home In Indiana" 2.30, 4.45, 7.00, 9.20; Last complete show, 8.45.

Regent—"Melody Trail", 3.00, 5.25, 7.55, 10.10; "Hi Ya Sailor", 2.00, 4.25, 6.50, 9.20.

Skaters Plan Wedding

HOLLYWOOD, Nov. 30 — (AP). —After seven years of skating around it (their romance has lasted that long), Michael Kirby and Norah McCarthy, Canadian skaters, will be wed in Hollywood shortly before Christmas, Metro-Goldwyn-Mayer Studios said yesterday.

Track Syndicate Is Optimistic

MIAMI, Fla., Nov. 30 (AP)—Members of a syndicate which gambled hundreds of thousands of dollars that Gulfstream Park could make a wartime racing comeback already had won half a victory Wednesday and waited confidently for a meeting opening Friday to bring complete triumph.

Half the battle was over when Miami Florist James Donn and his associates finished a hurry-up refurbishing job begun late in the summer in time to inaugurate Florida's racing season on the earliest date in history.

Spending more than $200,000, they turned a run-down plant which had been idle four years into a spruce horse park, filled the stables with thoroughbreds and lined up a 20-day racing program with a $1,000 purse minimum.

"And we leaned over backward to avoid breaking any wartime rules," Donn commented.

Sticking to his prediction that more than 20,000 spectators will turn out for the opening, Donn refused to be shaken in his belief that there are enough bettors in South Florida this early in the winter to support racing.

And he was just as certain that a horse player will find a way to get 15 miles to a track, even in war time. Gulfstream, Florida's third track, is situated approximately 15 miles north of Miami at Hallandale.

Sports Spice

By HUGH FULLERTON, JR.
Associated Press Sport Writer

NEW YORK, Nov. 30 — (AP). — Ever hear of people who wanted to give away money?.....That's getting to be a hot subject in minor league baseball and one which will be argued over again at next week's Buffalo convention....Last year the Southern Association asked that Class A1 leagues be allowed the privilege of paying bonuses to players other than first-year men....Leagues of lower classification asked to be declared in and the whole business was voted down....This year the Southern is trying a new tack by asking the right to pay bonuses for signing players coming out of the armed forces and the Atlanta Club proposes giving the player his choice between a cash bonus and 10 per cent of the price when he is sold into a higher class....Looks as if they might be worried about the player shortage—only the same league wants to raise player limits right down the line so that clubs can absorb returning servicemen without hardship.

Newmarket Prices May Set Record

LONDON, Nov. 30—(CP-Reuter)—A wartime record in bloodstock prices is likely to be reached at the five-day December sales beginning at Newmarket next Monday. "Hotspur" racing correspondent of the Daily Telegraph said today.

The three major sales this year have reached the total of 530,756 guineas (approximately $2,500,000). Next week's aggregate may be in the region of 400,000 guineas, bringing the year's total to £1,000,000. The record was £1,142,000 in 1928.

The recovery in bloodstock values since the early war days is shown by the increase in the annual total from 220,300 guineas in 1941 to 419,736 in 1942 and 533,734 in 1943.

Scores 9 Goals

TORONTO, Nov. 30—(CP)—Gordon DeLast, prominent Toronto golfer, proved he can handle a hockey stick as well as a golf club last night when he rang up nine goals and one assist in Bowsers' 16-3 defeat of Uptowns in a city industrial league game.

Theatres - Dances - Radio

Hollywood and HERE

By HYE BOSSIN

That recent blast at Hollywood stars cutting their playing time on the war fronts didn't win much support from soldiers generally, although it appeared in an army newspaper. Paulette Goddard, for instance, mails 23,000 pinup photos monthly to meet overseas requests . . . Cara Williams has had feature roles in films but won't be satisfied until she's a star. Asked by a reporter to name her favorite star, she said "Cara Williams." Refreshing honesty . . . Michael Curtiz will direct "The Life of Will Rogers," a film that many are anxious to see. No doubt it will enjoy greater success than "Mark Twain," a grand picture which did only fair at the box-office. Rogers and his wit are still alive in the memory of most persons.

* * *

Do you remember the hit film of two years ago, "Sergeant York?" It was about Alvin York, the soldier who killed and captured more Germans than any other in 1914-18.

In Nova Scotia there is a community called New Germany. The theatre there is operated by a man named Alvan Yorke.

* * *

Being a lover of prose I must admire the manner in which Dr. Willard Brewing of St. George's United Church, Toronto, joined his praise of two films with religious themes, "The Great Dr. Handel" and "Going My Way." Said Dr. Brewing: "One is the song of the angels in the hills, the other the echoing song of street urchins. Handel would have exulted to have Bing Crosby's boys' choir under his baton for an hour". . . . Hollywood guide: "That man standing there is the fellow who used to put his right hand in the lion's mouth in animal films." Sightseer: "What's his name?" Guide: "Lefty". . . . Manager of the Imperial Theatre, Canada's largest, is named Tom Daley. He recently played "Arsenic and Old Lace." One of the opening scenes is in a graveyard and there is a tombstone bearing his name. He's been getting jocular condolences ever since.

* * *

Censorship of movies is becoming increasingly controversial, some newspapers contending that there should be one board with common standards for all Canada, instead of one in each province.

There are those who think that signs outside of a theatre should explain that certain films are not juvenile fare. Opponents of that idea point out that it is the surest way to accomplish the reverse of what is intended.

Years ago a theatre man whose business was bad, no matter how good the film, got an idea. He pasted signs about the next attraction all over town. And right across the centre of a scene on the sign he pasted a white strip. Everyone got the idea that the censors had ruled that the film had something too provocative for the public to see.

The theatre was crowded that week.

* * *

The CBC, which controls television in Canada, intends building an experimental station in Montreal . . . Gracie Fields, 47, told an interviewer the other day: "Nothin' fancy about me. I'm just like anyone else. Can't even sing as good as some. Just a little louder." British producers didn't think she would be a movie attraction, so for her first picture they offered her a percentage instead of a salary and she got rich overnight . . . Joan Crawford, whose getups used to make the girls ah! and the men ogle, will wear 29 different outfits in "Mildred Pierce."

W-H-A-T'S--O-N--T-H-E--A-I-R

Stations	Kilocycles
CHEX	1430
CBL	740
CFRB	860
CJBC	1010
WEAF	660
WABC	880

Radio Station CHEX Carries the News on the Hour.

Symbols: D—Drama, M—Musical, N—News, R—Religious, S—Songs, T—Talk, V—Variety

This Program has been given the Peterborough Examiner by stations herein listed. If the presentations as scheduled are not on the air, the fault lies with the stations, and not with the Examiner.

THURSDAY EVENING

6:00 P.M.
CHEX—News; Tunes
CBL—Relax and Enjoy-M
CJBC—Collegiate Jive

6:15 P.M.
CHEX—Shur Gain Broadcast
CBL—News; Market Report
CFRB—Interlude-M

6:30 P.M.
CHEX—News; Rhythm R'nd-up
CBL—Curtain Echoes
WABC—Call Pan-America

6:45 P.M.
CHEX—Voice and Song
CBL—BBC News
WABC—The World To-day-T
WEAF—Lowell Thomas-N

7:00 P.M.
CHEX—Fred Waring-M
WABC—I Love Mystery-D
CBL—Alouette Quartette-S

7:15 P.M.
CHEX—Fred Waring-M
WABC—Music That Satisfies

7:30 P.M.
CHEX—Old Timers-M
CJBC—Music for Moderns
WEAF—Bob Burns
CBL—Rhythm Musicale

7:45 P.M.
CHEX—Harry Horlick
CBL—News Roundup
CJBC—Serviceman's ? Box
CFRB—So the Story Goes

8:00 P.M.
CBL—Drama
CHEX—F. Morgan, comedian
WABC—Suspense-D
CFRB—Market Basket

8:30 P.M.
CHEX—Green Hornet-D
CBL—Voice of Victor
WABC—Death Valley Sheriff
WEAF—Dinah Shore-S

9:00 P.M.
CHEX—Barn Dance
CFRB—Best of the Week
CBL—Music Hall-V
WABC—Mal Bowes Amateurs

9:30 P.M.
CHEX—Canadian Cavalcade
WEAF—Joan Davis—V
CBL—Fighting Navy
CFRB—The Old Timers
WABC—Corliss Archer-D

10:00 P.M.
CHEX—Light Up and Listen
CBL—CBC News
WABC—The First Line
CFRB—Voices from History
WEAF—Abbott and Costello-V

10:15 P.M.
CBL—Honorable Discharge
CFRB—Harry and Claudette

10:30 P.M.
CHEX—The Cavaliers-M
WEAF—Rudy Vallee-V
CFRB—Musical Nightcaps
WABC—Here's to Romance-V

11:00 P.M.
CHEX—News
CBL—BBC Radio Newsreel
CFRB—News

FRIDAY MORNING

6:00 A.M.
CHEX—Early Risers

6:30 A.M.
CHEX—News

7:00 A.M.
CHEX—News

7:15 A.M.
CHEX—Earlybirds

7:45 A.M.
CHEX—Morning Cheer

8:00 A.M.
CHEX—News
CJBC—It's About Time-M

8:15 A.M.
CHEX—Smilin' Ed
WEAF—Do you Remember?
CBL—Morning Devotions

8:45 A.M.
CHEX—Morning Devotions
CFRB—Coffee Club

9:00 A.M.
CHEX—News; Port Hope Show
CBL—Mirth and Madness-V
CJBC—Breakfast Club

9:15 A.M.
CFRB—Hi Neighbor
CHEX—Port Hope Program

9:30 A.M.
CHEX—Console Airs

9:45 A.M.
CHEX—Voice of Memory
CBL—Music While You Work
CFRB—Life Is Mine-D

10:00 A.M.
CHEX—News; Lindsay Salute
CFRB—Woman's World
CBL—Nat School Broadcast
CJBC—Variety Box

10:15 A.M.
CHEX—Lindsay Salute
CFRB—How Goes the Chorus?
WABC—Light of the World-D

10:30 A.M.
CHEX—Lindsay Salute.
CFRB—Kate Aitken-T
CBL—Ethelwyn Hobbes-T
CJBC—Ukulele Ike-S

10:45 A.M.
CHEX—Lindsay Salute
CBL—Joan Baird-T
CFRB—Novatime

11:00 A.M.
CHEX—News; Christmas Carol
CBL—Road of Life-D
WABC—Amanda-D

11:30 A.M.
CHEX—Home Folks Hour
CBL—Soldier's Wife-D
WEAF—Star Playhouse-D

11:45 A.M.
CHEX—Home Folks Hour
CJBC—S. American Way-M
WABC—Aunt Jennie-D

FRIDAY AFTERNOON

12:00 NOON
CHEX—News, Home Folk Hour
WABC—Kate Smith Speaks
CBL—BBC News

12:15 P.M.
CFRB—Farm Broadcast
CJBC—Music Mixers-M

12:30 P.M.
CHEX—News, Farm News
CBL—Ont. Farm Broadcast

1:00 P.M.
CHEX—News, Home Folks
CBL—CBC News
CFRB—Melody Mustangs-S
WEAF—Sketches in Melody-M

1:15 P.M.
CFRB—Music for You
CBL—The Happy Gang-M

1:30 P.M.
CHEX—Chapel Chimes-M
CFRB—Dance Time
WABC—Bernadine Flynn-[illegible]

1:45 P.M.
CHEX—Don Barry
CJBC—Kath Livingstone, p'try

2:00 P.M.
CHEX—News, Victor Salon Or
CFRB—Our Gal Sunday-D
WEAF—The Guiding Light-D
CBL—Matinee Melodies

2:15 P.M.
CHEX—A to Z
WEAF—To-day's Children-D
CJBC—Mystery Chef Recipes
WABC—Two on a Clue-D

2:30 P.M.
CHEX—Smiles Program
CJBC—Ladies Be Seated
WEAF—Woman in White-D
CBL—Valse Memories

2:45 P.M.
CHEX—Smiles Program

3:00 P.M.
CHEX—News; Christmas Box
CBL—Women of America
CJBC—Bob Rhodes Orchestra

3:15 P.M.
CHEX—Christmas Box
CBL—Ma Perkins-D
WABC—Tina and Tim

3:30 P.M.
CHEX—Vocalist for the Day
CBL—Pepper Young-D
CFRB—Homefolks Frolic-M
WABC—The High Places

3:45 P.M.
CHEX—Musical Magic
WABC—The High Places

4:00 P.M.
CHEX—News; Keep 'Em Rolling
CJBC—Ethel and Albert-D
WABC—Service Time

4:30 P.M.
CHEX—Make Believe Ballroom
CFRB—At Your Table
WEAF—Lorenzo Jones-D
CBL—Modern Musicians

4:45 P.M.
CFRB—Advs Perry Mason
CJBC—Adven. Tin Soldier-D
CBL—Jack Neilson, violinist

4:55 P.M.
CHEX—Commentary

5:00 P.M.
CHEX—Santa Claus
WABC—Sing Along Club
CBL—Frontline Family-D
WEAF—When Girl Marries-D

5:15 P.M.
CHEX—Secret Service Scouts
CFRB—Men in Scarlet-D

5:30 P.M.
CHEX—Fairy Tales
CFRB—Secret Service Scouts
CJBC—Adven. Sea Hound-D
WEAF—Just Plain Bill-D

5:45 P.M.
CHEX—Musical Moment
CFRB—Jimmy Dale-D
CJBC—Sonny and Suzy-D

International Sterling Silver
"ME-TO-YOU SETS"
In Prelude Enchantress and Pine Tree. Priced up from 11.40
Individual Pieces from 1.00
BERT AUSTIN
JEWELER
196 Charlotte St. Phone 5451

MAYBE IT WILL
last until next year, but if you need OVERCOAT, why wait? Putting things off may not be the right answer to-day, and while we have sold a lot of Coats, we still have a good selection. Do you think it will?
KENWOOD, by Warren K. Cook, the Coat of to-day—$50.
TWEEDS in the Guards model, with the belted back, in Brown, Grey, and Green, at $24.95
FLEECES, in many shades, and the Raglan model, at $35. And many others.
JUST ARRIVED: A grand assortment of ready-to-wear SUITS, in Worsteds and Tweeds—$32.50 to $45. Why wait for two months for a Made-to-Measure?
AND IF IT'S A HAT you're needing, we have them at all prices, and all shades, featuring the STETSON.
Howard's For Hats
Eric Howard
MEN'S APPAREL

Nothing Funnier on Earth!
TUNE IN TONIGHT WHEN
BOB BURNS
MAKES WITH HIS FAMOUS BAZOOKA
★ Laughs—fun—music, waiting for you tonight
★ Tall tales by Bob himself
★ Toe-tappin' music by Gordon Jenkins and his orchestra
★ Laugh packed half-hour you and the whole family will enjoy
Sponsored by Lifebuoy, the only soap in the world especially made to
STOP "B.O."
7.30 P.M. WHAM Rochester (1180 KC)

Week-End PROGRAM
At The Summer Gardens
—THURSDAY—
ROLLER SKATING
—FRIDAY and SAT.—
DANCING
"THE MELODY MEN"
Admission: 60c-40c
COMFORTABLY HEATED
SUMMER GARDENS PETERBOROUGH
"Your Amusement Centre"

Lunch-box problems?
Here's a scoop!
Take one thermos.
Fill with soup . . .
Heinz Condensed . . .
so good and rich,
Gives you strength
to dig a ditch.

HEINZ
CONDENSED
SOUPS
FOR CHILLY FALL DAYS

That first sip of hot, energizing soup from the lunch box is something every worker relishes. Give variety to those daily lunches. Order a selection of several kinds of Heinz Condensed Soups from your grocer today.

Enemy In Italy Important Alexander Warns

ROME, Nov. 30—(CP-Reuter)—Field Marshal Sir Harold Alexander, newly-appointed Allied commander in the Mediterranean, reiterated "there is no short cut to Germany until we beat the German army."

He told the United States army newspaper, Stars and Stripes, to "give the infantrymen the right picture: That Italy is not of indirect importance but rather of direct bearing on the whole matter. Let him know that he is winning the war as much as any man on the western front."

Field Marshal Alexander said offensives don't just happen. An attack didn't start because Marshal Stalin in the east or Gen. Eisenhower on the western front or he wanted to attack in Italy.

"This is a huge team—I would like to say an American football team except that I don't understand American football. But say it is like our British football—there are some men who hold and then pass the ball and others who score."

Field Marshal Alexander said the Po Valley offered the Germans the best possibilities for a defensive winter as the northern end of the Apennines and the water courses in the valley were a difficult problem problem for the Allied artillery and armor and made Allied assault more difficult than the German defence.

Apsley News

Week-end visitors included Miss L. Ashenhurst of Peterborough, with Mr. and Mrs. B. McIlmoyl.

Mrs. Albert Wilson has returned from a visit with relatives in Havelock.

Mrs. O. Montgomery, Clydsdale, has been the guest of Mrs. Hector Montgomery.

Rev. W. A. Filer, Rural Dean of Peterborough, took the servcies in St. George's, St. Paul's, St. Stephen's, and St. Andrew's Anglican Churches on Sunday.

Mrs. B. Coones' many friends will be sorry to hear that she is seriously ill at her daughter's, Mrs. J. Pammett, in Peterborough.

Mr. and Mrs. H. Shearer, Miss Leone Shearer, Mr. J. Shearer of Buckhorn, Mr. Sam Stewart of Peterborough visited friends on Tuesday.

Mrs. T. Liscum and Mr. Reg. Liscum of Owenbrook visited Apsley Tuesday.

John Wallbridge of the Merchant Marine and Mrs. Wallbridge of Toronto spent a few days with the latter's parents, Mr. and Mrs. Andrew Young. They had also as their guest a son, Pte. Elwood Young of Christie Street Hospital, Toronto. Pte. Young was wounded while fighting in Sicily in 1943 and has been under medical treatment since in various hospital in England and Christie Street. He is entering that hospital today for a 3-month treatment involving bone grafting in his forearm.

Mrs. J. Patterson with her children, Merle and Douglas of Lakefield paid a visit to her aunt and uncle, Mr. and Mrs. John Tucker.

NEW AMBASSADOR?—Maj.-Gen. Patrick J. Hurley, said to be the new United States Ambassador to China. Hurley, who has been personal emissary of the President in a number of important missions, went to China last winter as military adviser to Chiang-Kai-Shek.

A. W. Drew Elected Kinsmen President

MARMORA, Nov. 30 — (ENS) — The annual meeting and election of officers of the Kinsmen Club of Marmora was held in Deloro Monday evening. The president, M. J. Corrigan, reviewed the work of the Marmora club and complimented the club on its activities during the past year. Reports were also heard from the Milk for Britain chairman, A. W. Drew; the treasurer, D. P. Marett; service chairman Jack Aitchison, and the secretary, C. R. Whittemore.

The following officers were elected for the coming year: President, A. W. Drew; vice-president, D. P. Marett; treasurer, John Reynolds; secretary, C. R. Whittemore.

On behalf of the Marmora club the retiring president was presented with the past president's pin by A. W. Drew.

Indian River News

Mrs. H. Clarke and Harry were Sunday guests of Mr. and Mrs. E. Fitzgerald.

Mr. Percy Dunford, spent the week-end in Toronto.

Mr. Werry of Burketon and Mr. J. Moore of Indian River shipped three cars of cattle and sheep to the U.F.O. Toronto on Saturday.

Mr. W. Parcels and party, who have been deer hunting at Bass Lake, returned home and reported a splendid two weeks hunting and brought out their count.

Mr. H. Buck, Bridge and Building foreman with the C.P.R., and his crew are engaged in constructing a new station platform here.

Misses Mary and Margaret Whibbs, are spending a few days with their grandmother, Mrs. McManus of Douro.

Mr. Bob Keetle of Oshawa, spent the week-end with his wife and daughter.

Mr. and Mrs. Cephas Parcells and family of Warsaw were Sunday guests of Mr. and Mrs. M. Miller.

Mrs. R. W. Tinkert and son ayne, of Dunnville, Ont., arrived on Saturday to spend some time with the former's parents, Mr. and Mrs. G. Shearer.

DON'T LET RUMORS CONFUSE YOU . . .

HERE ARE FACTS ABOUT THE NEW HOSPITAL!

1. PETERBOROUGH desperately needs a new hospital. The present Nicholls Hospital is out-of-date, inadequate and uneconomical. Patients are crowded together; others are turned away every day. At present there are 50 patients on the waiting list. Babies are isolated in bathrooms for lack of room. Much suffering and prolonging of illness is caused. If you believe this is a disgraceful situation for a city like Peterborough—

Vote FOR the Hospital

2. THE BEST HOSPITAL AUTHORITIES after a long and careful study, and based on the actual requirements of this district, recommend that:

(a) A 210 bed hospital for acute cases is required.
(b) An additional 40 beds are necessary for chronic cases, and that the 1914 wing of Nicholls Hospital be utilized for these patients.
(c) The Queen Mary Isolation Hospital be closed and 15 beds in the new hospital used for this purpose. This alone would mean a saving of approximately $2,500.00 a year.
(d) The new hospital be erected on the present site of Nicholls Hospital for convenience and economy.

Many months of research and work have gone into making these plans. You can make them a reality —

Vote FOR the Hospital

3. IT IS ESTIMATED that the new hospital, completely equipped, will cost $1,400,000.00. Even if Peterborough had to start from scratch and put up all this money, it shouldn't be too much for a city of this size. But, fortunately, over half this sum is already available and only $600,000.00 is to be raised. The other $800,000.00 is made up as follows:

(a) $300,000.00 from the City Trust. This is an opportunity for the citizens to get some use out of this money and youu will be asked to authorize it on Election Day.
(b) $250,000.00 from the Nicholls Trust. The Trustees of Nicholls Hospital have agreed to turn this money, together with other valuable land and equipment, over to the new hospital as a memorial.
(c) $150,000.00 from the County of Peterborough.
(d) $50,000.00 from the surplus funds of the Public Utilities Commission.
(e) $50,000.00 from the Province of Ontario.

This means that Peterborough can get a new, modern hospital for LESS THAN HALF COST. If you agree this is a good bargain —

Vote FOR the Hospital

4. THE COUNTY OF PETERBOROUGH in agreeing to put up $150,000.00 is carrying its fair share of this hospital cost. As Industry and Business will pay half of the $600,000.00 total, our county neighbours are actually putting up on a population basis dollar for dollar with city residential property owners. This settles once and for all this the old controversy about county patients. **This fact alone should make you eager to —**

Vote FOR the Hospital

5. PETERBOROUGH INDUSTRY AND BUSINESS FIRMS, because they carry half of the total city assessment, will bear half the cost of the hospital. This leaves only $300,000.00, or less than one-quarter of the total cost to Peterborough householders. Figured on the average residential assessment, this means the hospital would cost the average householder approximately 6c a week. **If you think the safety and protection that a fine, modern hospital will give you and your loved ones is worth the cost of a chocolate bar a week —**

Vote FOR the Hospital

6. THE $600,000.00 needed to add to the $800,000.00 already accounted for will be in the form of 3%-20 year debentures. There will be no carrying charges on the $800,000.00, so, the cost, as pointed out above, will, to the average householder amount to less than 1c a day. **No one ever had cheaper hospitalization than that, so —**

Vote FOR the Hospital

7. PROPERTY OWNERS enthusiastically endorse this new hospital. By far the majority of property owners in Peterborough are included in the organizations that are behind the hospital project. These include citizens from every walk of life — Labour, Churches, Veterans, Service Clubs, Medical Profession, Business, All Political Groups, etc. Don't lose your vote — **do as the other property owners in Peterborough are going to do —**

Vote FOR the Hospital

LET'S SUM UP THE TRUE FACTS . . . YOU GET A HOSPITAL WORTH $1,400,000, FOR ONLY $600,000 . . . BUT AS BUSINESS PAYS HALF OF THIS, PETERBOROUGH HOUSEHOLDERS GET IT FOR THE BARGAIN PRICE OF $300,000 OR TO THE AVERAGE PROPERTY OWNER FOR LESS THAN 1c A DAY.

Some people for their own selfish reason don't want this hospital - - -
Don't let them confuse you

VOTE FOR THE HOSPITAL

FOR

Utilities Commission

Your Vote and Influence Respectfully Solicited to Help

Elect

E. R. Shirley

B.A., B.Sc. M.E.I.C.

Electrical Engineer

A former member of the Commission with 15 year' continuous service and a wide experience in Public Utilities and Power Projects.

For Sound and Efficient Administration of Municipal Affairs

VOTE TO **Re-Elect HERBERT I. BRADBURN Alderman**

7 Years' Experience as a Member of the City Council

RE-ELECT

ADAM SANDS

AS

Alderman

4 Years In Council

Chairman of Legal, Reception and Transportation Committee

Chairman of Civic Hospital Committee

MEL. MORROW

Veteran of the Last War

Mel. Morrow, candidate for Alderman in the coming Municipal Election, is the son of Mrs. W. G. Morrow and the late W. G. Morrow. He is at present Welfare Officer of Branch No. 52 of the Canadian Legion, a position that brings him into close association with the veterans of both wars and also their families.

He has been a member of the Executive of the Red Patch Club for many years and has been their President for three terms including this year.

If he should win the confidence of the electors and be elected he will do his utmost to look after the interests of all the citizens and of returned men and their families.

Vote For AND ELECT Mel. Morrow

Navy Seeking 300 Ratings Every Month

OTTAWA, Nov. 30—(CP)—Naval Headquarters announced last night the navy will resume recruiting — virtually suspended since Oct. 1— early in the new year on a scale calling for an anticipated average of 300 ratings a month, while Wren recruiting—now at a rate of 150 a month—will be suspended indefinitely in February

The announcement said that last April the Navy still needed 12,000 to reach "approved complement."

"Enlistments during the following six months brought net increases of 8,961 male ratings and 1,199 Wrens and the balance of complement has since been enlisted," the announcement continued. "Recruiting was sharply reduced in October and entry now is possible in only a few categories such as cooks, stewards and supply assistants.

"Special provision has, however, been made for the entry of some sea cadets as ordinary seamen, but the applicant who has had sea cadet training cannot enter in this branch at the present time."

Will Need Replacefents

The schedule recruiting rate starting early in the new year is "calculated to meet replacement requirements." Branches of the accepted are expected to be seamen service in which recruits will be for general service, and communication training, cooks, supply assistants and stewards.

The Wren monthly recruiting rate of 150 will be maintained until February with a particular need for mess women and wardroom assistants.

In explanation of the temporary suspension of recruiting this fall, the announcement said Naval authorities deemed it necessary to maintain a high rate of recruiting beginning early in 1944 until it became obvious that all personnel requirements could be satisfied.

Sunday School Party

MARMORA, Nov. 30 (ENS) — Deloro Community Sunday School held its annual dinner and party for the presentation of prizes in Deloro hall. About 50 children were present for the occasion, 22 of whom received prizes. Rev. J. M. Brownlie and Rev. E. M. Cadigan were guests of the evening.

SEARCHING FOR SNIPERS IN GEILENKIRCHEN, GERMANY — Three Allied infantrymen advance on a house suspected of being a snipers' nest during the mop-up operations in Geilenkirchen, Germany. The town was taken in a brilliant joint action by the British Second Army and the U.S. Ninth.

Supporting New Civic Hospital Bylaw

Support for the Civic Hospital Bylaw was expressed to The Examiner this week by a number of citizens all of whom intend to vote for the bylaw and also for work to assure it passing next Monday.

Hospital Interviews;

ROBERT J. KIDD

As a former member of the Board of Trustees of Nicholls Hospital, Robert J. Kidd said today he was so impressed at the time by the large number of appeals for hospital accommodation that had to be turned down because of lack of accommodation, that he became determined to do everything in his power to further the new civic hospital project.

"That is the main reason, although there are many others," he said, "why I am going to vote for the civic hospital bylaw December 4."

Mr. Kidd, who served as trustee as a representative of Trinity United Church, reported that on inspection visits through Nicholls Hospital, the need for an up-to-date building and the futility of trying to repair the existing hospital, was clearly seen.

He described some of the facilities there, such as the eight cumbersome heating units now in use, as being in a "deplorable state."

"Now we are going to have the opportunity of having a new hospital built, and I think we should take advantage of that opportunity," he said.

Peterborough needs a new, modern civic hospital that will be able to accommodate all those who need hospital care and attention, he said and the necessity will increase not only in the present but in the future when growing population figures make this city much larger.

GEORGE A. MACDONALD

"Because I consider the present hospital inadequate for the needs of a city of this size, I favor very strongly the civic hospital bylaw declared George A. Macdonald, superintendent of the De Laval company and former mayor, today. Mr. Macdonald said the building is out of date, and the costs of operation are high, costs which will go down when a modern hospital is built.

While the people are going to pay for the hospital, he said, they should be quite willing to add a sum of money and erect a hospital suitable to this city. We have, he added, been very fortunate throughout the years, in having the services of the hospital provided for by the late Mrs. Nicholls, but now, a new building is needed badly, and there should be no hesitation about helping to pay for it.

Mr. Macdonald emphasized the importance of a new civic hospital to the people of Peterborough, and firmly advocated support of the bylaw which will be presented to the people December 4.

WILLIAM S. JOHNSON

If a disease epidemic should gain a foothold in Peterborough, existing hospital facilities would be unable to cope with the problem of caring for the afflicted. That is one of the reasons why William J. Johnson, 1943 aldermanic candidate is going to vote "for" the civic hospital by-law, when it is presented December 4.

But, Mr. Johnson stressed, that is merely one reason, and there are many others. Citing the eight heating units now in use in the hospital, he stated that Nicholls Hospital cannot be operated efficiently under present day conditions.

"Peterborough as a city is underhospitalized," Mr. Johnson said. "I am supporting the hospital bylaw because I believe we need a new, and up-to-date hospital here."

HOWARD T. FALLIS:

"I am going to vote for the hospital by-law and I don't see why any one should fail to do so," said Howard T. Fallis, 27 Charles street. "Surely the need of more and better hospital accommodation is apparent to everybody and it is time we as a community did something to remedy the existing situation. Just because Peterborough has got off lightly in the matter of hospital costs for many years is no reason why we should expect to never have to pay for the necessary facilities. You can put me down as one who intends to give his full support to this measure.

RAY P. BEST:

"What have I to say about the hospital by-law? Well, the first thing is that I most certainly am going to vote for it," Ray P. Best, hardware merchant, said. "The next is that there is absolute need of better hospital accommodation. And the third is that we have an opportunity now that may never come again of getting a commodious and modern hospital at a bargain price. If we miss this chance of dealing with a situation that has demanded attention for a long time, we would be guilty of serious lack of judgment. In my opinion the by-law should have wholehearted support."

GORDON MONKMAN:

"We need a new hospital very badly," said Gordon Monkman of G. Whitaker and Sons, "and I most certainly have decided to vote for the hospital by-law. The cost when divided up over 20 years and spread among the property owners seems to be trifling compared to the benefits this community would obtain from a modern hospital capable of meeting the requirements of the community. I am all in favor of the by-law."

T. J. CARLEY, K.C.:

With the hope that the money will be spent for the purpose of advancing hospitalization, rather than "frills," T. J. Carley, K.C., said to-day he intends to support the civic hospital bylaw when it is presented to the people December 4.

Peterbourogr needs a new, modern hospital capable of providing accommodation for all who need it, he pointed out, and people's money, in his opinion, should go toward the purchasing of the most modern medical equipment and hospital facilities, rather than add frills to any building.

MRS. S J GRAHAM

"We definitely need a new hospital", declared Mrs. S. J. Graham, who said today she intends to support the civic hospital by-law at the polls Monday.

"No one is independent of a hospital", she said, "and no one would wish to live where hospital service is inadequate".

Mrs. Graham stated that "we need a hospital and there can be no stronger reason than that".

MRS. R. WHALON:

For anyone to vote against the civic hospital by-law because they do not think they will be using it is a state of selfishness hard to conceive, declared Mrs. R. Whalon, 585 Hamewood avenue today. Mrs. Whalon said she intends to support the hospital by-law with all her energy.

"Obviousy we need a new and modern hospital very badly," she stated. "Although I have never had to go to Nicholls Hospital as a patient, on visits to friends there it has been apparent that the backward features are inconveniencing both patients and staff."

"DR. KILDARE" IN ACTION ON LEYTE — Former Film Star Lew Ayres, whose stand against the bearing of arms aroused a nation-wide controversy when he was first drafted, is pictured in his healing role as a medical orderly with the Allied forces on Leyte Island, in the Philippines. Cast in a role similar to that of the popular "Dr. Kildare" motion pictures in which he starred, he treats the foot of a Filipino native.

Douro News

Prior to their departure for their new home near Bethany, Mr. and Mrs. Don McGregor was honored by many of their neighbors recently. Dancing was enjoyed and lunch was served. An address was read by Arthur Carveth expressing regret at their departure. The presentation of a purse was made by Thomas Forsythe. Mr McGregor has bought a farm near Bethany.

The mill property has been purchased by Earl Bolton.

Miss K. O'Brien and little Barbara Lonergan spent a few days with the former's sisters in Peterborough.

Born, at St. Joseph's Hospital, Peterborough, to Mr. and Mrs. Frank P. O'Brien, a daughter, and to Mr. and Mrs. John M. Leahy, a son.

Miss Irene Coveney of Hastings spent the week-end with her sister, Mrs Clem Garvey.

At the village euchre held at the home of Mrs. Charles Towns, Mrs. Joseph Allen won high score, and Mrs. Patrick O'Grady won for the most lone hands, and Mrs. P. O'-Brien won the consolation prize. At the euchre held at the home of Mrs. Patrick O'Brien, high score was won by Mrs. P. O'Grady, lone hands by Mrs. Donald Dwyer, and consolation by Mrs. James Healey.

Sleeps 7 Days

KITCHENER, Nov. 30—(CP)— Arhardt Wettleufer, 18 year old Kitchener boy Tuesday entered his seventh day of slumber at the Kitchener-Waterloo hospital here. His physician, Dr. N. Ray McMurchy, declined to comment as to the cause of the boy's condition.

Fears Scramble

CHICAGO, Nov. 30 — (AP) — A policy of co-operation in world business was advanced Tuesday night by the Earl of Halifax, British ambassador to the United States, as the solution to the world's postwar ills, with the only alternative a "wild scramble" in a cut-throat war for international trade.

Elect A. E. THOMPSON Alderman

It is time for new blood, new methods and a new deal in civic affairs.

You can give the administration of public business in Peterborough a blood transfusion by voting for

A. E. THOMPSON

Born in the Township of Cartwright, Mr. Thompson spent his early life on his father's farm. Later going into salesmanship, he was top salesman across Canada for a well known hosiery firm. In 1930, Mr. Thompson came to Peterborough and opened a gift store on Charlotte street. In 1934, he entered the real estate and insurance field, and has built his agency into one of the top real estate firms in the city. As a heavy ratepayer, and keen business man, Mr. Thompson is prepared to offer his experience to the city, and deserves your earnest consideration.

ELECT

Walter E. Wright

AS

ALDERMAN

To my friends and business associates formed during my 32 years in business in Peterborough, I would appreciate your vote and if elected will fulfil my duties to the utmost of my ability.

WALTER E. WRIGHT.

VOTE

JOHN A. DEWART

FOR

Alderman

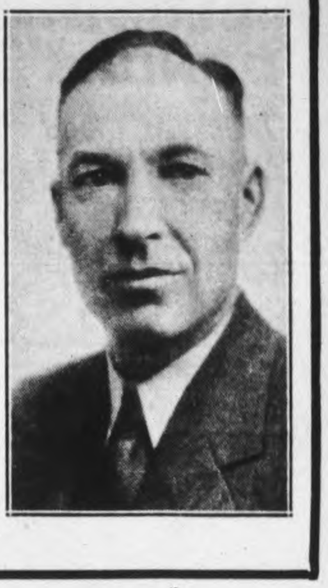

A Progressive Businessman interested in the welfare and progress of Peterborough, a man who will work in the interests of this city and for everything that goes to make it a greater and better place to live.

JAMES DUTTON

FOR

City Council

Having completed eight years as a member of the City Council

I Respectfully Solicit Your Vote

and influence to re-elect me to the Council. My support and co-operation will always be in favor of clean and efficient administration.

Vote Swanston

With four years of service on the City Council Max Swanston requests your vote and influence in re-electing him as

Alderman

FRED HILLS

FOR

Utilities Commission

Respectfully solicits your vote for a second term.

VOTE FRED HILLS FOR UTILITIES COMMISSION

Try Courting On Blinker Signal

LEYTE, Philippines, Nov. 30 — (AP). — A Norwegian merchantman dropped anchor at a United States fleet base and word went around that an attractive Canadian girl operated the ship's blinker signal system.

All ships were soon winking their blinker lights. Thus the navy learned she was 23, five feet two and weighed 126 pounds. But the courtship ended abruptly.

The young woman was wooed so ardently that her arm apparently gave out winking back.

There is a possibility that the Canadian girl mentioned may be Wireless Operator Ferne Blodgett Sunde of Peterborough. No confirmation could be obtained from relatives in the city. She is now at sea.

Attention!

BLOOD DONORS

The Need Grows as Victory Nears

VOLUNTEER AGAIN!

GEN. LEESE TAKES OVER COMMAND—Lieut.-Gen. Sir Oliver Leese, Right, chatting with Lieut.-Gen. Pownall on his arrival in Ceylon. Gen. Leese, who is to take command of the 11th Army Group under Lord Louis Mountbatten, in succession to Gen. Sir George Gifford, was formerly in command of the British 8th Army in Italy.

Care Of Plants, December Topic

Final meeting of the Horticultural Society this year, Thursday, December 7, at 8 p.m. in the office of F. C. Paterson, representative of the Ontario Department of Agriculture, will be directed chiefly to house plants and their care.

W. C. Wilks, secretary, comments in his notice that plants are included in Christmas gifts, but some recipients did not know how to take care of them.

A special talk has been arranged with Rev. E. J. Whan as speaker who will give a brief talk on the care of house plants especially the Christmas plants. Mr. Whan is an authority on various types of these plants and his personal collection is envied by all privileged to see them. Mr. Whan was formerly associated with the Fonthill Horticultural Society for many years.

An exchange of house plants will be made at the close of the meeting. If you have a plant or plants you wish to exchange for one you do not possess simply bring it along to this meeting and it is possible you can exchange with some other person. Tags will be supplied by the Society for easy identification. Care should be taken to wrap your plants against possible damage by frost. Simply wrap several layers of newspapers round your plant tying them at the top above the foliage. They should be given to the secretary at the meeting who will tag and place them on display. The meeting is free and is open to the general public. Your questions and problems will be gladly answered and service given.

Makes Strike

EDMONTON, Nov. 30 — (CP) — Gus de Staffany, veteran northern prospector, said in an interview Tuesday he has located a large deposit of tantalite ore in the Yellowknife, N.W.T. district. The mineral contains large amounts of tantalum, a valuable and scare metal, he said.

CORPORAL WINS $250

LIVERPOOL, England — (CP). — First prize of $250 in a Merseyside civic competition in which 10,000 suggestions for improving Liverpool and its environs were submitted, was won by an army corporal.

Now AT YOUR GROCERS

•Daly's, the tea preferred by thousands of families for its finer flavour, is now sold by grocers. Ask your grocer for Daly's Tea. You'll enjoy it.

Ex-Mayor C. Houde To Fight Mayoralty

MONTREAL, Nov. 30—(CP)—Camillien Houde, who has been mayor of Montreal on four different occasions, was left in a straight fight for the mayoralty with Mayor J. Adhemar Raynault, the present incumbent. Deadline for nominations was passed at noon.

Mayor Reynault took out his papers several days ago but Mr. Houde, who spent four years in internment camp for urging citizens not to comply with National Registration Regulations, returned his completed forms only today. Papers were taken out yesterday by his daughter who made the necessary $200 deposit with the city clerk.

INDEPENDENT

THIS WEEK'S FOOD SPECIALS

Pie Fruit Peaches	Gal. Size 105 oz. (No coupons Required)	99c
Country Kist Corn	Cream Style, 2 oz.	14c
Square Deal Peas	Sweet Wrinkled 20 oz.	14c
Pork & Beans	CLARK'S 20 oz.	10c
Tomato Soup	CLARK'S CREAM OF 10 oz. 2 for	15c
Mincemeat	CLARK'S 19 oz. Glass Jar	27c
Sunny Boy Cereal	Lge. Pkg.	21c
Pastry Flour	MONARCH 24 lb. Bag	83c
Lux, Rinso, Oxydol	Large	24c
INTERLAKE or HILLCREST Tissue	3 for	25c
Cooking Apples	Mixed Grade ½ peck	25c
Texas Oranges	Size 176 Doz.	49c
Blade Roast Beef	(Commercial) lb	25c
Chickens	Grade A lb	35c
DOMESTIC or JEWEL Shortening	lb	19c

PETERBOROUGH INDEPENDENT FOOD STORES

J. WILSON, Sherbrooke St. Dial 7615
LATIMER'S, McDonnel at Aylmer Dial 3586
HARRISON'S, Parkhill at Water Dial 4531
M. BRAUND, Chamberlain St. Dial 3564
RAY HEALEY, Lock St. Dial 4935
H. S. POWERS, 340 George, Groceries only Dial 5323
CROWE'S GROCERY, Armour Road Dial 9787

RICHARD HALL LIMITED

Gift Flash! Give Her Something Smart to Wear

Slenderizing Fashions in

Women's Dresses

12.95

These rayon crepe dresses have good lines, good details for women who dress well. They feature fine trimming details such as embroidery, braiding and sequins. They come in various popular shades of green, brown, blue, spice as well as black. Sizes 18½ to 24½ and 38 to 44.

Other Crepe Dresses With Other Fancy Trimmings As Permitted By W.P.T.B. 8.95 to 16.95

Fashionable HATS 2.49

Perky and smart—Hats to top off a new coat or frock—Hats so beguiling they'll make you look your prettiest. Everyone a fashion find—every one low priced. In all the new Fall shades.

Inspired Fashions In

MISSES' DRESSES

ONE PIECE FROCKS — Pulse quickening crepe dresses in various attractive new colours and featuring the new drap-a-round fashions, eloquent shimmering fringe, trimmed frills, etc. **8.95**

TWO-PIECE STYLES—Two-piece frocks in a more sophisticated mood—slim and youthful in appearance—your well dressed choice for daytime and evening occasions ... **10.95**

GIVE A COLORFUL SCARF THIS CHRISTMAS

FIGURED SATIN SCARF—This rich satin oblong scarf is very dressy with a coat. Colorful floral patterns printed on colored grounds. Has stitched edges and self fringe. Price, each **3.25**

BRUSHED RAYON ASCOT SCARF—Made of cosy brushed rayon. Comfy for winter. Smart and inexpensive for gifts. Comes in white only. Price, each **.69**

PRINTED SILK SCARF with pretty hand-painted floral designs on pastel grounds and finished with plain matching colored border. Colors: black, brown, blue and red. Price, each **2.98**

RAYON SHEER SCARVES to fall about your neck in graceful folds. Made in oblong style in various widths with hemmed sides and self fringed edges. In white only. Price each .... **49c to 2.25**

Pretty and Practical

Gift Handkerchiefs

Make Your Choice While Our Stock Is Plentiful

FINE LACE-EDGED HANKIES with Irish linen centres and borders of valance. Lovely for dressy occasions. A dainty touch in the breast pocket of a dark frock. A nice Christmas gift too. Each **59c**

EMBROIDERED LINEN HANKIES of Irish linen trimmed with one corner prettily embroidered in dainty colours. Finished with hemstitched hems. About 11 inches square. Each **39c**

GAY SWISS HANKIES—A fine quality Swiss in various charming floral designs. Pretty handkerchiefs to make accessory smartness as a tucked-out pocket piece. Price each **25c**

LACE-EDGED LINEN HANKIES—Very fine white Irish linen hankies with all 'round guipure lace edges. They'll be greatly appreciated for gifts. Each **1.00**

SILKY RAYON HANKIES to brighten your suit, coat or dress. They are rayon crepe printed in attractive floral designs on white grounds and finished with plain narrow hems. Each **39c**

THE GIFT HANDBAGS ARE HERE

Here's your handbag buy of the year! Every single one a value. We have bags in colours, styles and fabrics for all occasions, at the store where Christmas shopping is a pleasure—at pleasant prices. Put them at the top of your shopping list to-day.

3.60 - 5.75 - 6.91 - 8.35 - 10.25

Phone 5761 **RICHARD HALL Limited** PHONE 5761

The Peterborough Examiner

VOL. XC, No. 284 THURSDAY, NOVEMBER 30, 1944 PRICE FOUR CENTS

Main Street Topics

MILK FOR BRITAIN.

The treasurer of the Milk for Britain Fund, John M. Donnelly of the Royal Bank, announces receipt of $10 from the Helping Hand Class of the Park Street Baptist Sunday School, making the total to date $15,771.49.

ANNUAL DINNER.

The annual dinner of the Jersey Breeders' Association will take place at the Kawartha Club Friday, December 8. The guest speaker will be C. D. Graham, director of agricultural representatives, with the Ontario government.

TRAFFIC SIGNAL.

In operation 24 hours a day, the traffic signal now at the intersection of Park Hill Road and Armour Road will do much to lessen the traffic hazard at that crossroads point. Similar to those used on the highways, it can be seen clearly at a distance, even in murky weather.

UNABLE TO MAKE HILL.

With the heavy snow of this morning the city bus on its 8.30 run was unable to make the Benson street hill. The driver tried both the Benson street and the Barnardo avenue hills, but could not get sufficient traction. The result was that a number of pupils for the collegiate were late for school.

TOLD YOU SO!

Residents suffering from this year's bumper load of chimney fires, plugged chimneys and other troubles arising from the residential smoke-stack are reminded that way back in June and July, Fire Chief George Gimblett was advising the cleaning of all pipes. The only reason for advocating the cleaning of pipes was to save everyone this trouble.

EMPLOYEES' DINNER.

District Representative R. Murray and Superintendent of the Eastern Division H. J. Palmateer of the Canadian Pacific Express Company, were in Peterborough Wednesday, to attend a dinner and business conference of Express employees here. During the evening a discussion period was held, when members of the staff offered suggestions for improving their work. Gerald M. Stenton, Peterborough agent, was chairman or the evening.

BANK CLEARINGS.

Bank clearings for the past week totalled $1,194,538, according to figures reported by the secretary of the Clearing House to-day.

TAXES REMITTED

Tax remissions for vacancies were authorized by the council Monday night, in a resolution by Aldermen Ovens and Cotton, to Toronto Savings and Loan Company $115.84; George and Charles Coleman $15 and Royal Bank $26.40.

WILL BE PROSECUTED

As intimated yesterday charges are to be laid against all bicyclists found riding wheels at night, that do not carry the required lights. Many motorists have been complaining for some time that unlighted bicycles in the early morning hours are a traffic hazard and the police have determined to clean up the situation.

MILKWEED PODS

Frank C. Paterson, representative of the Ontario Department of Agriculture, asked the Examiner to publish the announcement that any of the boys and girls in the city who have sacks of milkweed pods on hand should leave them at his office, Hunter and Chambers street, immediately. Arrangements for collection in the county areas are being carried out, an Otonabee route being covered today.

GETTING IN PRACTICE

Caretakers and shop proprietors were out along the main streets this morning, clearing away the snow from the doorsteps and bringing the snow-shovels out for the first time this season. Some of the services were hindered by slippery roads and reasonably deep snow, with milkmen, bread-salesmen and mailmen all a trifle late. From all signs, the weatherman is giving a lively preview of what's in store during the next few months.

NOT STOPPING TO BE STOPPED

In spite of the fact that a number of motorists were fined in traffic court this week, for failing to bring their vehicles to a full stop before entering a through street, many other drivers are going to find themselves summonsed for the same offence. Police have been making a drive on motorists who persist in breaking this section of the Traffic Act and a large number of offenders already listed will be invited to explain their carelessness to the magistrate. Fines of $3 and $2.50 costs were handed out this week.

DOOMED—Smiling with childish innocence is three-year-old Thomas Lobdell, suffering from lymphatic leukemia which doctors say will snuff out his young life in two or three months. He lives in Detroit, Mich.

The
PETERBORO METAL COMPANY
Plumbing and Heating Materials
256 Simcoe St. Tel 8301

City To Buy 2 Trucks For Garbage Pickup

Purchase of two trucks for the garbage collection department at a total cost of less than $2,500 was approved by the council Monday night.

Alderman Swanston, chairman of the property committee, explained that two old trucks have been in use, one that was switched from the parks committee and the other from the Board of Works. One of them was a 1935 product. With the approaching extension of the service to the North Monaghan areas and also because the two old machines were outworn it was felt that the department needed new ones. They are required for the removal of ashes and cans from the incinerator to the city refuse dump, and also in the three collections weekly from hotels, restaurants and fruit stores in the centre of the city.

The committee is ordering a Chevrolet chassis from J. K. Hughes at $1,412 less $450 on one of the trucks being turned in. This chassis will be equipped with the unloading mechanism from one of the old trucks.

The other new truck is an International which has been ordered from Edwards Motor Sales at $2,000 less $500 turn in value on the second old truck.

Plowmen Elect A. Huston As President

Alex Huston was elected president of the Peterborough Plowmen's Association Wednesday night, succeeding Walter Thorne who has been chief director for the last three years.

Vern Campbell is 1st vice-president for the new year, Art McIntyre second vice-president; Frank C. Paterson, secretary-treasurer, and Stuart Hall assistant secretary-treasurer.

The board of directors was re-elected and Mr. Thorne added to their number.

Under Mr. Thorne's presidency the association has been weathering the obstacles of the war years, and the members were all happy wednesday night in the memory of their October success on the farms of George Chambers and Matchett Brothers in Toronto to whom appreciation will be sent for their co-operation in helping the plowmen to carry on. They also recognized that the weather had played genially into their hands, but apart from those helpful factors it was felt that the association has developed among its members a "morale", the will to keep going and also to keep good plowing before its practitioners with a unity of purpose that has accounted for these last three wartime matches.

Some of that spirit induced the members to plan a dinner in January at the Kawartha Club to stimulate plowing interest and to bring farm and city friends together. The association hasn't funds enough to invite everybody, but they are going to ask representatives of the county and city councils, service clubs, and so on.

Vern Campbell, chairman of the social committee is in charge of the dinner, with his helpers.

In assuming his new duites, Alex Huston said he wished to congratulate Walter Thorne on the quiet work that he had done for the association. The times were probably the most difficult the association had ever been through, and although there had been suggestions that probably the plowing match should be abandoned for the duration of the war, the members under Mr. Thorne's leadership had buckled in and made an extra effort, and the assocation was much the stronger for that decision.

Police Annoyed By Phone Calls

For some time the Peterborough police department has been bothered by telephone messages telling them of serious accidents. When they rushed to the place mentioned over the telephone they discovered that the whole thing was a hoax and that there had been no accident.

This morning Chief John W. Thompson received a similar message over the telephone that something serious was going to happen to a young girl this afternoon. The informant happened to mention the George Street north store from which she was speaking and Chief Thompson kept her talking on the line until Detective John Stevenson had time to reach the place.

As a result a 15-year-old girl was brought into the police station and warned against the seriousness of giving false information to the police.

PLANS CONVENTION — V. S. Milburn, of Peterborough, secretary of the Ontario Federation of Agriculture, who is arranging the annual convention of the federation in Toronto December 6 and 7.

RONALD J. McGRATH

R. McGrath Goes To Maritimes

Ronald J. McGrath, 490 Gilmour street, is leaving Friday night for the Maritimes to join the Davis and Fraser Packing Company as general superintendent of their plants in Halifax, Sydney and Charlottetown. He was fourteen years with Canada Packers Limited, ten years superintendent of their plant in this city, two years in Hull and about two years in Toronto. For the last two years he has been on the staff of Genelco Limited.

During his twelve years in Peterborough, Mr. McGrath has manifested an active interest in community affairs. He is a member of Rotary Club, and at its meeting Monday, Gordon S. Matthews, on behalf of the members, bade him farewell and extended good wishes in his new appointment. As a civil engineer, he has been a member of the Town Planning Committee, nominated by the City Council, and a member of the committee of the Victorian Order of Nurses.

Smith Trucker Given 7 Days

Giving judgment in a case in which the evidence and argument were heard a week ago Magistrate E. A. Gee in police court this morning found Carman Coones, Smith township truck driver, guilty of drunken driving.

Coones had been charged following an accident on the Lakefield Road when his truck ran off the highway and was badly damaged in the ditch.

Magistrate Gee sentenced the accused to seven days' imprisonment in the county jail, and issued an order to the police to impound Coones' truck for three months.

In his judgment His Worship reviewed the evidence given in the case last week and said that he had come to the conclusion that there should be a conviction. He referred to the fact that Dr. Alexander Fraser, who had seen Coones soon after the accident had testified that the truck driver was in a state of intoxication and added that the man's actions at the Lakefield Town Hall after he had been taken there helped to confirm the belief that he was drunk.

Two charges of assault against Joseph Norman Brick and one against his brother, Thornton Brick, were enlarged until December 14 at the request of W. C. Grant, who appeared this morning on behalf of the two brothers.

Fire Hall Suggestion Left To New Council

Fire hall proposals were left by the council Monday night as problem legacy for its 1945 successor. "I don't think we are prepared to do anything about it now," Mayor Hamilton said.

"You'll be in the chair next year," Alderman Sullivan remarked, "and you should not let this question go too long into the new year. The Canadian Underwriters Association has been recommending two substations one in the south end and the other in Ashburnham."

The council"s special committee has suggested enlargement of the present fire station, instead of a south end branch.

Group At C.G.E. Has Given $277 This Year

When the final tale of this present world conflict has come to a close, two outstanding features of co-operation and steadiness of pursuit in all its various branches of endeavor, will have been found to have been quite a contributing factor in the strenuous road that led to victory, for this of necessity has more than ever been the rule rather than the exception.

When it comes down to doing this as a voluntary service, for the benefit of the cause, a greater patriotism may said to have been displayed, this being an expression of personality that requires no payment in money for services given, and as such is to be all the more commended.

Backing up this voluntary service to the cause as has been rendered during the past four years by the Peterborough and District British War Victims' Fund, to assist the victims of enemy air raid and robot bomb attacks on Britain, the Industrial Control Dept. of the Canadian General Electric Co. Ltd., has been an outstanding example of what can be accomplished by this regularity of purpose on behalf of a good cause.

This one group presided over by P. Killingbeck as foreman, has co-operated under the leadership of Phillip Weir to such an extent that they have made one contribution every month of this year to date. They have rolled up the splendid total of $277.03 for the fund, when their donation of $16.51 today is included, giving them a total credit of $431.90 since it began to operate, for which they all deserve considerable credit.

Recital Brings $20.54

Sweet music has always played a considerable part in the celebrations of Christmas, without which it might prove quite barren indeed. It would seem an appropriate thing that it should also be made the instrument through which material joy could be given to those who were in need or distress at that time.

For the 5th time in succession, the annual recital held in St. John's Parish Hall about this time of the year, has been made the means whereby some help has come to the Christmas Fund, the most recent of which held a few days ago, is again doing its bit for that purpose. From this source the fund receives a nice gift of $20.54, which included some help from the two persons who were unable to be in attendance at that time.

Personal giving always displays an individual interest that no other form of assistance can displace, and as such in a large number of instances, grips a person to the point where they wish to continue in such a manner, from the very inward satisfaction that one gets from doing some good for others in a personal way.

Three such gifts are registered today, all of them coming from people who have given in like manner before, mention of which should be particularly made of William A. Taylor of Crawford's Grove, who sought the means to help in this manner, when his opportunities for such were of quite a limited character.

Another nice list of personal gifts is now in the making, and unlike other Christmas gifts, requires very little time in shopping around, for all you need to do is just bring or send it to the Examiner Office, and the fund secretary will attend to all other details for you wtihout any charge or cost.

Previously acknowledged	$84,301.55
Industrial Control Dept., C.G.E. Co. Ltd., P. Killingbeck foreman, per Phillip Weir	16.51
Anonymus	1.00
M.H.G. receipt No. 4036	2.00
William A. Taylor, Crawford's Grove	3.00
Proceeds of collection at Recital by pupils of Fred G. Mann, L.Mus.	20.54
Total to date	$84,344.60

Too Efficient

CAPOOCAN VILLAGE, Leyte, Nov. 30—(AP). — There's just one little drawback to the war dogs used by the United States Army on Leyte. They're too good. The dogs alert the soldiers for anything—Japs, Filipinos or—well, for instance, one dog had a squad alerted for 20 minutes one day. The squad carefully stalked down a monkey.

CPL. WILLIAM LAWSON

Overseas Flier Returns Home

Stationed with the City of Vancouver squadron for some time overseas, Cpl. William Lawson, 19 Ware street, has returned home on leave after three and a half years spent in the United Kingdom while serving with the RCAF ground crew.

A veteran of many air raids in England, including robot bomb attacks and explosions from V-2 bombs, Cpl. Lawson's work with the flying forces overseas consisted for the most part of metal work on planes, and repairing damage done by anti-aircraft fire.

"I don't think anybody has seen or heard a rocket bomb coming down," he said, adding that the damage done by the Germans' V-2 weapon is quite extensive.

On his first leave home since going overseas in September, 1941, he said today he liked England considerably, except for the weather in that country. He has also visited Scotland while on leaves overseas, and other interest spots in the United Kingdom.

The son of Mr. and Mrs. J. H. Lawson, he is a former employee of the structural steel department of the C.G.E. He enlisted in October, 1943. Twenty-three years of age, Cpl. Lawson has three brothers serving with the Navy: Fred, overseas, Jim and Floyd.

Smooth Worker Fools 2 Banks

Two Peterborough banks have been victimized in the last couple of days by a smooth stranger.

This confidence man used the same scheme in both cases. He began by opening a $3 savings account in each of the victim banks. Then he explained that he had a $50 account in another local bank that he wished transferred to his new account. He wrote a cheque for the $50 on the bank he named and handed it in, asking that $30 of the amount should be credited to his account and that he be given the balance in change as he needed some cash.

In both cases the banks concerned were informed next day by the banks on which the cheques had been drawn that there was no such account there. In the meanwhile the stranger who had given two fictitious addresses on Morrow street had shaken the dust of Peterborough off his shoes. It is said that he has been working the same scheme in many other places.

AIRMAN PROMOTED — FO. Gordon Harle, RCAF, serving in the Eastern Air Command, has been promoted to Flight Lieutenant, dating back to August 4. His wife is the former Helen Hetherington, and he is the son of Mr. and Mrs. R. B. Harle, 336 Rubidge street. Prior to enlisting in August, 1941, Flt.-Lieut. Harle was organist in a Midland church.

Plumbing Class Popular At Collegiate

Night classes in plumbing at the Vocational School were recently opened with Plumbing Inspector A. G Metheral lecturer and demonstrator for a limited series planned by the Board of Education as a means of providing a group of trained apprentices for the expected surge in building after the war.

Eighteen young men signed up for the course, and the average attendance is sixteen. Eight of the class are now working in the trade as apprentices; six others are going to school but they intend to take up plumbing when they have completed their studies. Three other boys are not sure what they wish to do, but for the present they are interested in the plumbing course.

One of the Hamilton men attending the plumbing and heating convention here last Saturday said that the Board of Education in that city has been trying for three or four years to organize a vocational class in that trade to meet the shortage of mechanics, but so far they had not succeeded.

Class Popular

Peterborough Board of Education has arranged for one night a week, and the boys have become so wrapped up in the work that they have been wishing more time could be devoted weekly to their subject. In the introductory session Mr. Metheral reviewed the history of plumbing and sketched its development and civilizing effects. The importance of ventilating a sewerage system was stressed "to carry off carbon monoxide and dioxide gases from inorganic wastes in sewage. They are poisonous and must be kept out of houses by the use of trap, vents and other vices. Sewers are ventilated by manholes in the streets which are recognized from their iron grate covering. Plumbing systems are ventilated by the extension of soil and waste pipes through the roof of a building. Vent pipes are conneted into these pipes above the highest waste connection, or extended separately through the roof."

The course provides a background of theory preceding the introduction of practice, and then proceeds to the layout of sewerage systems, types of joints, traps, laying of pipe and kind of pipe, drains, cutting soil pipe, joints and their connection, piping materials for a water supply and so on.

Apparently there is information in this course that is not obtained by apprentices except during the course of long experience. They learn it, but by this assisted method at the Vocational School it is provided in early stages, and is in advance of the explanation of trade tools and their uses.

War—4 Years Ago

By The Canadian Press

NOV. 30, 1940 — Southampton badly damaged in night attack but heavy German raid on London repulsed. Greek destroyer sunk, Italian submarmine in Mediterranean. Japan and Jap-sponsored Chinese government signed treaty of peace at Nanking.

GETS NEW POST—Lieut.-Col. George R. E. Melton of Peterborough, who has been serving as general staff officer at Camp Borden, has been named to succeed Lt.-Col. C. F. Tuck, General Staff Officer Grade 1 at Military District 12 Headquarters, Regina. The latter is being posted to MD 3, Kingston.

Court Fines Former Flier

After the defence had called one more witness and argument by W. J. Arthur Fair for the accused and Provincial Constable Archie Grayling for the prosecution had been heard in police court Wednesday afternoon, Magistrate O. A. Langley, K.C., found Earl Hoffman Havelock, guilty of careless driving.

The former member of the R.C.A.F. was fined $7.50 and $2.50 costs.

Hoffman was the driver of a car which was in collision with another automobile driven by Chief William Parcels of Norwood at the intersection of Highway 7 and Colborne street in Norwood.

Provincial Constable Archie Grayling of Havelock, who investigated the crash, laid careless driving charges against both drivers. The case against the Norwood officer was heard first and he was fined $10 and $2.50 costs after being convicted.

In fining Hoffman $7.50 and costs Wednesday Magistrate Langley explained that he did so because he was satisfied that he was 40 per cent responsible for the accident because he had approached the intersection at a rate of speed that was too high under the circumstances.

Oppose Relations

PITTSBURG, Nov. 30.—(AP). — The Federal Council of the Churches of Christ, including 26 of the largest Protestant denominations in the United States, yesterday adopted a statement opposing establishment of diplomatic relations between the United States and the Vatican.

W. R. TURNER
Phone 4971 195 Simcoe St.
Heating—Plumbing
Sheet Metal Work
CONTRACTING, JOBBING, REPAIRING
"CRANE" PLUMBING FIXTURES
"IRON FIREMAN" STOKERS
"HECLA" FURNACES

An Invitation to the P.C.V.S. Commencement Exercises

The Principal and Staff of the Peterborough Collegiate and Vocational School extend to all interested friends an invitation to attend the Commencement Exercises in the Collegiate Auditorium on Friday, December first, at eight o'clock, when Dr. George P. Gilmour, M.A., D.D., Chancellor of McMaster University, will be the guest speaker.

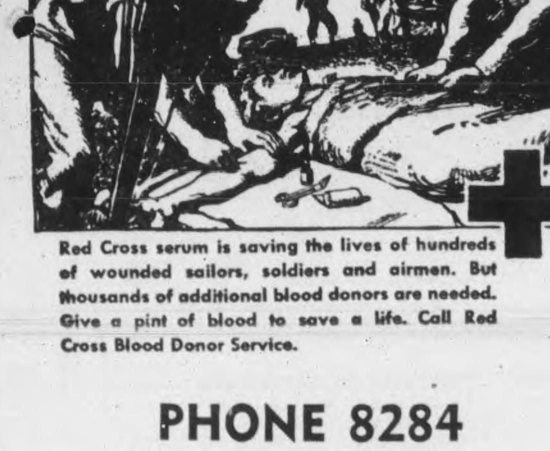

Red Cross serum is saving the lives of hundreds of wounded sailors, soldiers and airmen. But thousands of additional blood donors are needed. Give a pint of blood to save a life. Call Red Cross Blood Donor Service.

PHONE 8284

OR COME TO 135 BROCK ST.
ANY MONDAY OR WEDNESDAY

Are You Aware Of The Fact?

That certain interests are seeking to trail "red herrings" across the path of securing the new Civic Hospital.

That the Ontario Municipal Board has been already consulted about the transfer of $300,000 from the City Trust Funds. It has intimated that such can be done, that a referendum was not necessary, but the City Council believing that the ratepayers should express themselves submitted the question.

That in event of the new Civic Hospital taking form it has been announced that a private bill will have to be presented to the Legislature, but why get a private bill to establish and clear up the Nicholls Hospital Trust question before it is assured that there is going to be money for a new hospital?

That while $600,000 is being asked the general opinion is that the ratepayers will not have to provide more than $500,000. The debentures will be for only the actual amount needed.

That the cost of this new hospital to the average ratepayer will be only the price of a chocolate bar a week.

CHEX Broadcast CHEX
IN SUPPORT
CIVIC HOSPITAL BY-LAW
Friday, December 1 at 6.45 p.m.
Hear
GEORGE GIMBLETT—Representing Legion
DR. ROBERT YOUNG—Representing Medical Profession
W. C. HUGHES—Representing Retail Merchants
MRS. F. K. HARRIS—Representing Women
and
Saturday, December 2 at 6.45 p.m.
D. G. H. MELTON

CHRISTMAS TEA
PETER ROBINSON CHAPTER, I.O.D.E.
Saturday, Dec. 2, 1944, 3-6 p.m.
Y.W.C.A.
SALE OF HOME COOKING, CHRISTMAS GIFTS
DOOR PRIZE

BRING ALL THE FAMILY TO THE
KIWANIS
MAMMOTH
BINGO
AT TRAINING CENTRE DRILL HALL
WED., DEC. 6
STARTING AT 8 P.M.
PRIZES:
All Wool Blankets
ADMISSION 50c
Entitles Ticket Holders to All Regular Games
In Addition There Will Be Five Special Games
With Double Prizes at 10c Per Game
PROCEEDS FOR KIWANIS WAR WORK

Mosquito Sets Flying Record

MONTREAL, Nov. 30.— (CP).— The R.A.F. Transport Command announced yesterday that a Canadian-built Mosquito-bomber—KB534—had "completely eclipsed" all transatlantic flight-time records by flying the North Atlantic at its widest point in 6 hours and 8 minutes.

The plane landed yesterday at Prestwick, Scotland, after flying from Goose Bay, Labrador. It was piloted by Capt. Ernest M. Gill of Caterham, England, and Montreal.

Capt. Gill's 368-minute flight on a course of 2,300 statute miles gave him an average ground speed of 376 miles an hour, although the announcement said that he didn't exceed normal cruising speed at any time.

Capt. Gill set up the previous Atlantic record a month ago yesterday when he flew from Gander, Nfld., to Prestwick—100 miles shorter than yesterday's course—in 6 hours and 44 minutes.

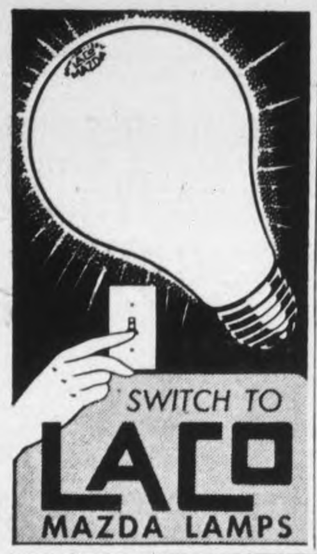

SCOTT'S SCRAP BOOK —By J. R. Scott

Copr. 1944, King Features Syndicate, Inc., World rights reserved.

Sydney Paper Plays Down Crisis In Canada

SYDNEY, Australia, Nov. 30 — (CP Cable.) — The Sydney Daily Telegraph, under a double-column headline, "Don't Be Misled By Canada's Conscription Crisis," yesterday made the first press comment yet offered here on the present Canadian controversy.

The Telegraph said editorially: "The crisis in Canada over the government's decision to reinforce its army in Europe with some conscripts should not obscure the enormous job Canada has done for the Empire and humanity in this war.

"The main burden of that effort has been borne by about 6,000,000 Canadians of British descent, though people over-simplify the Canadian picture if they imagine that all the 3,400,000 French-Canadians have folded their hands in passive resistance.

"There are French-Canadian soldiers in Europe and they have fought as well as any. In French Canada, too, great factories are turning out arms for the Allies. But Quebec remains the centre of isolationism wherefrom resistance to conscription for overseas service derives in Canada as well as in Australia.

"Canada has 250,000 soldiers abroad who have given and taken a bitter beating. In one of the greatest battles of the invasion, the Canadian Black Watch (of Montreal) was responsible for breaking the stalemate at Caen at the expense of thousands of lives."

The editorial goes on to summarize the chief facts of Canada's war effort—her part in the commonwealth aiar training plan, the enormous increase in her navy, and her huge production of war materials. The Telegraph told of Canada's huge expenditure and said:

"To meet this expenditure, she maintained a spectacularly successful loan drive which might shame us."

The article concluded:

"Whatever comes of the present crisis, Canadians will have no difficulty in holding up their heads when future generations ask what they did to scourge the world of Nazis."

Havelock Red Cross Learns Quotas Been Reduced

HAVELOCK, Nov. 30 — (ENS) — A communication from national headquarters of the Canadian Red Cross Society, curtailing the making of certain garments for shipment to Britain was read at the meeting of the local branch on Tuesday afternoon. The "stop" orders are caused in the main by two things— First: In the civilian garments by the fact that the Red Cross is at present serving people in Great Britain who have to expend coupons for what they receive and who naturally will not use them on something which is unnecessary or a type they feel does not adequately fill their needs; second, because of the lack of storage space in England.

The "stop" orders were as follows: Stop the making and shipping of children's nightwear of all kinds in any size larger than four years; men's shirts for civilian use; stop assembling infants' wear in layettes, infants' garments are required, but not in layettes; any clothings in kits; large-sized women's clothing of all kinds, sizes 36 and 38 should be made with the emphasis on size 36; three-quarter length coats for women and children; cot covers, small size; khaki turtle-neck sweaters; sleeveless sweaters, navy, khaki, and grey; khaki mitts; turtle-neck tuck-ins, all colors; Air Force helmets, all kinds; Air Force scarfs; white convalescent socks for hospitals.

New Orders.

Branches were requested to accept as large a guota of the following articles that are urgently needed as can posibly be handled by the workers: Leggings and legginettes for infants; these are in great demand; infants' diapers; infants' clothing of all kinds on the quotas, with special emphasis on knitted garments.

Comforts for the armed forces: The Navy wants turtle-neck sweaters, long sleeves, navy or grey wool; short scarfs, navy wool; balaclavas are greatly preferred by the Navy to the ribbed helmet, navy wool if possible; gloves or mitts, with emphasis gloves, navy wool preferred. The Air Force needs: Turtle-neck sweaters, long sleeves; gloves and socks. The Army needs: V or boat neck khaki long-sleeved sweaters, khaki gloves and khaki or grey socks.

New Quota.

The secretary reported that the following knitting quota had been received and the wool ordered for same: 20 pairs service socks, grey; 20 turtle-neck sweaters, grey; 10 scarfs, navy; 5 knickers, khaki; 10 boys' sweaters, sizes 2 to 4; 10 boys' socks, sizes 2 to 4.

The Sewing Committee reported that another sewing quota had been ordered as follows, together with material for same: 30 skirts, 30 blouses, and 30 bloomers. A card of Christmas greetings was read from Tpr. Wallace Buchanan of the Ontario Regiment in Italy.

The following accounts were authorized paid: Mrs F. Watson, flannelette, $4.03; E. D. Chiles, thread, $1.40; Transportation of blood donors to Peterborough Clinic, E. J. Leeson, $2; Mrs. B. Post $1.50, B. Haryett $2, A. Holland $1.50.

Tyranny In Taxation

(Continued from Page 5)

(taxation) act reveals that there are over 40 sections or subsections wherein the minister may take discretionary action, about five where he is required to approve or otherwise, and about eight where the powers he exercises are deemed to be final and conclusive."

To cure these manifest evils Mr. Patterson suggests that full publicity be given to all departmental tax rulings so that the taxpayer may know what to expect and have more confidence in the administration; that the changing principles and policies adopted from time to time by the tax department be written into the law to limit the discretionary powers of the minister of national revenue; that the law prescribe a time limit within which the tax department must assess the taxpayer for his taxes (for at prestnt many taxpayers do not know for years after they have filed their returns what they owe, whether they have underpaid or overpaid, the tax collecting machinery having bogged down under its present load); and finally that an independent board be set up to study and rule upon contentious matters between the administrative officials and the taxpayer — in other words, a tribunal accessible to all.

Cavan News

Messrs. Neil Stewart and Ronald Argue are spending a few days in Toronto this week.

Mrs. Herbert Ball, Peterborough, spent the week-end with her daughter, Mrs. Earl Armstrong and Mr. Armstrong.

Mr. and Mrs. Harry Freemantle are moving to the bungalow owned by Mrs. J. Morton this week.

Mr. and Mrs. Aubrey Hunter, Cedar Valley, have moved to Cavan. They have purchased the residence of the late Mrs. John Hunter and will make it their home.

Mrs. Lloyd Sutton spent the week-end in Toronto visiting friends.

Miss Bertha McNeil and Miss Jean Reid of New Toronto were guests of Mr. and Mrs. Leonard McNeil over the week-end.

Mr. and Mrs. Herbert Seeney are leaving this week for Arcadia, California, where they will spend the winter with Mrs. Seeney's sister, Mrs. A. L. Parker.

Trent River News

The euchre party sponsored by the War-workers was held in the War-workers' room, with Mrs. Thomas Wight and Mrs. Ray Scott as hostesses. Seven tables were played, with prizes being awarded as follows: women's first, Mrs. George Brownsell; men's first, George Wannamaker; women's consolation, Mrs. W. G. McLaughlin; men's consolation, Ward Glenn.

Mr. James Doupe, Prince Albert, spent the week-end in the village.

Little Miss Marilyn Quinlan, of Havelock, spent a few days recently with Mr. and Mrs. Earl Greenly.

Mr. William Pollock has returned home after spending a week with Mr. and Mrs. James Doupe and family at Prince Albert

Mr. and Mrs. Earl Greenly were recent guests with Mr. and Mrs. Clare Goodrich and Mr. and Mrs. C. Greenly and family at Castleton.

FROM GENERAL "IKE"—When the grateful people of Brittany presented Gen. Eisenhower with this beautiful doll, Gen. "Ike" immediately sent the gift to the Natural History Building, Washington, D.C. Here Cornelia Stewart, nine, of McLean, Va., holds the doll.

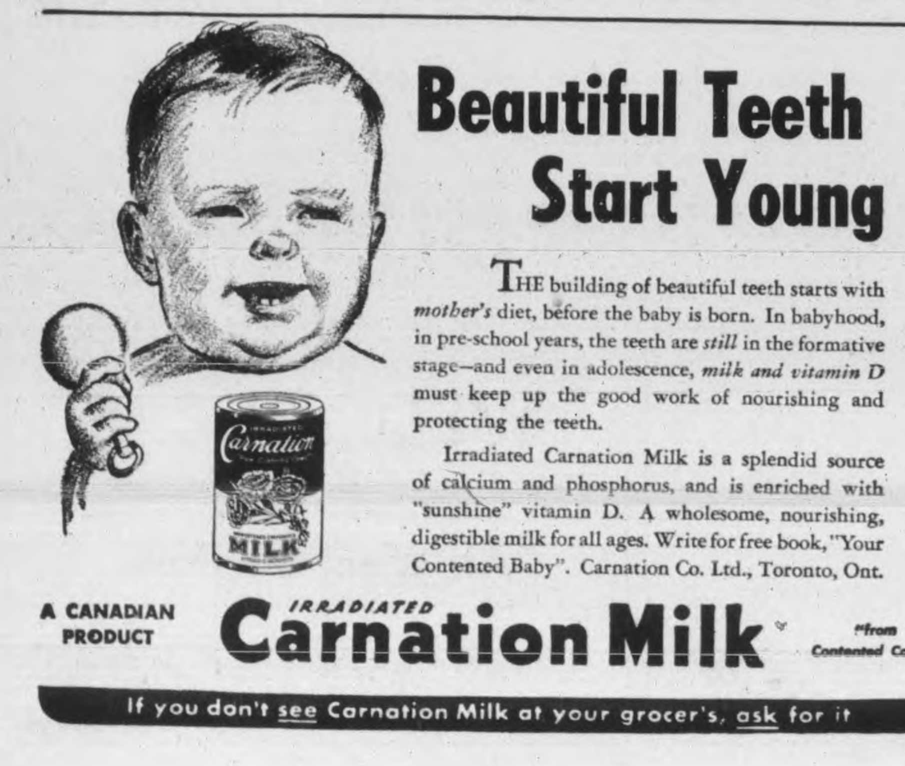

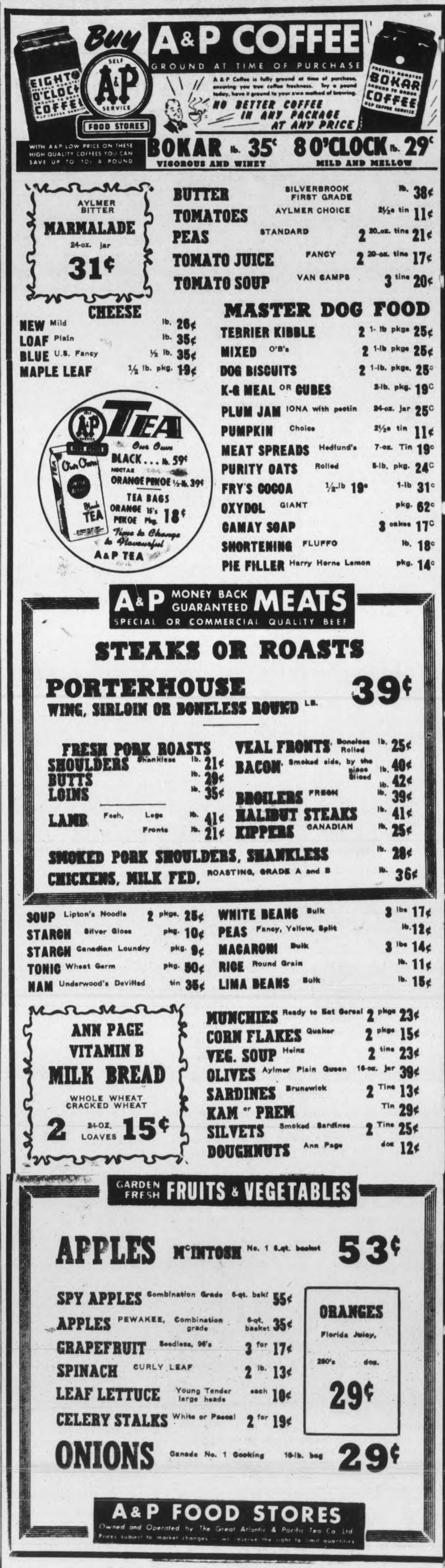

YOU NEED TO KEEP FIT THESE DAYS!

SHOPPING these days really requires fitness. Eno helps to cleanse the system of the wastes and excess gastric acids that most always bring on sluggishness, indigestion and a listless feeling that take the edge off life. Sparkling and refreshing, Eno is pleasant to take—free of harsh, bitter salts, gentle but effective in its action. Buy a large bottle today from any druggist.

ENO'S 'FRUIT SALT'

SPARKLING AND REFRESHING BEFORE BREAKFAST

Men Discharged Subject To New Call-up

OTTAWA, Nov. 30 (CP)—Certain categories of men discharged from the navy and air force are subject to military call, Labor Minister Mitchell said today in the Commons.

He said the navy and air force stipulated the categories in which the "dischargees"—all surplus personnel—were placed.

Recent and future graduates from the Commonwealth Air Training Plan—estimated at 10,000—who will go into a civilian air force reserve under a recent curtailment order, are not affected by today's announcement, an air force spokesman said.

Those not subject to military recall are:

1. Men with service overseas, on the high seas, or over the territorial waters of Canada, providing such service has not been terminated on grounds of misconduct or inefficiency, prior to engagement in actual operations.

2. Men who have served three years or more in Canada and whose services have not been terminated for misconduct or inefficiency. (Previously two years' service cleared a man with the army.)

3. Men discharged on compassionate grounds.

4. Men discharged to civilian posts of high essentiality.

5. Men discharged as medically unfit

Ones Subject to Recall

Those liable to recall:

1. Personnel with overseas or home service who were discharged on grounds of inefficiency.

2. Personnel whose services were terminated on grounds of misconduct by sentence of court-martial or disciplinary courts.

3. Personnel who resigned to avoid court-martial.

4. Personnel discharged because their services were no longer required.

Those definitely subject to recall:

1. Men not covered in the foregoing categories.

2. Navy probationary officers who either resigned or failed to qualify.

3. Men discharged as unlikely to become efficient or unsuitable.

Full Explanation

Mr. Mitchell added:

"In connection with personnel liable or subject to recall and personnel definitely subject to recall, the RCAF and RCN will supply full explanation regarding discharge, including the pulhems profile or medical category. These cases will be considered individually, and decision will be based on the particular circumstances.

"The names of men not subject or liable to recall are reported to the army authorities, who review each case and determine if it is considered advisable to have the man recalled."

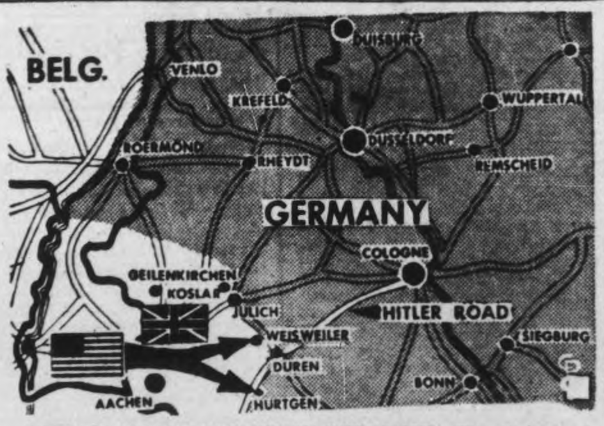

WHERE ALLIES SCORED IN GERMANY—The U.S. First Army on the Roer front, opposite Cologne, and the U.S. Ninth Army and the British Second Army on the left, are nearly ready for an attempted break-through on the Rhine. Map shows the locality.

Legions Claims 16,000 Plan Not Adequate

OTTAWA, Nov. 30 (CP) — Alex Walker, Dominion president of the Canadian Legion, said today in a statement that the Government should guarantee that more draftees —in addition to the 16,000 already authorized for overseas service—will be provided as reinforcements may be necessary.

In a statement issued from Legion headquarters here, Mr. Walker said the Legion did not "for a moment" agree that the sending overseas of 16,000 draftees, now authorized by Order-in-Council, was an "adequate" answer to its demand for "conscription and total war."

"Only one thing matters now, and that is getting reinforcements into the front lines just as speedily as it is possible to do so," said Mr. Walker. "Any one who still doubts the vital need for reinforcements has only to look at the daily casualty lists and remember that for every name appearing a replacement must be found for an already war-weary soldier who must do double duty.

Insists on Guarantee

"The Government should and must give a guarantee to the Canadian people that the moment the 16,000 figure is inadequate a new Order-in-Council will be passed authorizing as many more trained men to be sent to the battlefront as may be necessary. The war must be won and Canada must continue to do her share. Therefore, let us send the men—those we have on hand—as quickly as possible, to be followed by others the moment they are needed.

Mr. Walker said the Legion "insists that the time has now arrived to stop talking and get on with the job.

"The Legion hopes our legislators will be clearsighted enough, and honest enough, to realize there is but one single issue before them—immediate, adequate reinforcements for our gallant men in the firing lines in Holland and Italy

"They must understand that conscription versus voluntary enlistment is no longer an academic subject the pros and cons of which can be discussed at length or at leisure.

"It is a vital, burning issue upon the immediate solution of which will depend, first, the lives of our sons and brothers overseas, and, second, the honor of Canada, both in relation to her own self-respect as a nation and to the degree of esteem in which she will be held by the Governments and peoples of the United Nations when the war is over."

Salvage Nets $71

COBOURG, Nov. 30.—(ENS). — Proceeds of the recent salvage day were 11,360 pounds of paper and rags which netted $71.92 for the boy scouts. Of this total the weight of rags was 910 pounds. The town was divided into eight sections for this collection with a truck donated to look after each section.

Faces Murder Charges

MEAFORD, Ont., Nov. 30.—(CP). —Stefan Gajewski of St. Catharines, Ont., also known as Stephen Gaskey, was committed for trial at the next sessions of the Ontario Supreme Court in Owen Sound, when he appeared before Magistrate Spereman here yesterday on two charges of attempted murder.

He also faces a charge of attempted suicide.

His Best Christmas

PRESCOTT, Ariz., Nov. 30 (AP). — Yesterday was Christmas for four-year-old Joey Stazenski, his best Christmas and probably his last. Joey, unaware that doctors say he is dying of an incurable throat tumor that may snuff out his life before December 25, shook hands with Santa Claus and excitedly watched scores of beribboned gifts tumble from his pack.

FIT for a King!

You may not be a king but you appreciate quality and style. You want value for your money—you want expert tailoring. When the name Fashion Craft is on an article you can be sure of all four of these features.

MEN'S OVERCOATS

by FASHION CRAFT

A large stock of meltons, fleeces, tweeds, whitney cloth, in raglan, box back, and belted models in single and double breasted styles. Sizes 35 to 44—all shades.

32.00 TO 50.00

JUST ARRIVED

MEN'S SUITS

Tailored by Fashion Craft

A large variety of men's ready-made suits in worsteds and tweeds. Two and three-button models for shorts, regulars, short stouts and stouts.

32.00 TO 45.00

STETSON AND VAN KIRK HATS

These are the smartest hats for men. Snap brims in raw or taped edge. All sizes and shades

3.95 TO 8.50

Windbreakers & Parkas 3.95 TO 16.50

In cotton gabardine, sharkskin, Grenfell cloth, meltons and some leather windbreakers. Good range of sizes 34 to 44, at

Dressing Gowns

One of the Finest Gifts for Men

Silks, pure wool tartans, flannels, bengalines, in plain, paisley polka dot and stripe patterns in many shades. Sizes small, medium and large.

10.95 TO 15.50

Men's TIES

Beautiful imported ties Macclesfields and paisley's by Forsyth, in plain, stripes, polka dots and other patterns

1.00 to 2.00

Men's SCARVES

Silk, wool, plaids, paisleys and plain shades

1.50 to 6.00

WHITE DRESS SCARVES 1.50 to 3.50

FASHION CRAFT SHOPS

390 GEORGE ST. PHONE 6584 LIMITED

Cherney Bros

Gift THRILLS

Ideas galore at Cherney Bros. to please every member of the family! Here you'll find an endless gallery of gifts of every description . . . practical, lasting gifts that will be appreciated long after the Christmas tree is dismantled! Convenient terms, of course.

Kneehole Desks

32.50

Any member of the family would enjoy this attractive and roomy desk!

Fine Gift Mirrors

6.75

Mirrors to add brightness and spaciousness to any room! Wide selection.

Clever Hassocks

3.75

Smart, colorful hassocks in leatherette cover, assorted shapes and sizes.

Gift for the Home!

14.95

Graceful period chair that would please the most discriminating homemaker!

Magazine Racks

2.95

Mother would enjoy this to keep those stray magazines and papers neatly!

For Young Horsemen!

1.49

Your youngster will get a kick out of this "kiddie car horse." In colorful enamel finish.

Pedestal Smoker

8.75

Handsome gift smoker of solid walnut in satin finish. An ideal gift for Father!

Lounge Chair

29.50

Deep, roomy, luxuriously comfortable; beautifully tailored in choice of colors.

For the Hostess!

12.95

Exquisitely styled 18th Century cocktail table in rich mahogany finish.

Perfect for Mother!

13.95

Yes, she'll love this smart sewing cabinet, completely fitted with thread and sewing accessories.

Console Table

15.95

A touch of elegance for hall or living room! In rich solid walnut veneers.

Duncan Phyfe Table

29.50

Popular Duncan Phyfe dropleaf gateleg table, in choice of walnut or mahogany finishes.

Cherney Bros

HOME FURNISHERS

178-180 HUNTER ST. PHONE 8392

CHEST COLDS

Act promptly to relieve muscular soreness and tightness, fits of coughing in the night. Tonight, at bedtime, rub on time-tested VICKS VAPORUB

Latin Labor Talks

MEXICO CITY, Nov. 30.—(AP).—Nearly 20,000,00 workers will be represented at the second Latin American Labor Federation Congress in Cali, Colombia, Dec. 10-15, Vincente Lombardo Toledano, Federal President, said yesterday. Canada will be represented at the Congress by Percy Bengough, president of the Trades and Labor Congress, he said.

LET HER TAKE BEAUTY WHEREVER SHE GOES

Elizabeth Arden

TUCKAWAY KIT

will let her carry everything she needs for loveliness on a long journey or a week-end visit, neatly packed in a handsome case of simulated leather, lined with Eggshell fabric. Light weight makes it ideal for airplane travel. Contains:

Ardena Cleansing Cream
Ardena Skin Tonic
Ardena Velva Cream
Feather-Light Foundation
Hand-O-Tonik
Illusion and Cameo
Illusion Powder
Rouge
Lipstick
Complete, 8.50

Elliott's REXALL DRUG STORE
Dial 3549
399 GEORGE ST. PETERBOROUGH

HE KILLED 29 NAZIS—Sergt. John R. Morton, Booneville, Mo., points to a bullet hole in his helmet made during the fighting on the Metz-Nancy front. The bullet didn't injure him. Sergt. Morton is the first living soldier to receive the DSC in the U.S. Sixth Armored Division. He killed 26 Germans with a carbine after his half-track was knocked out, then killed three more with a tommy gun.

Tension Eases On West Coast

By The Canadian Press

Tension in British Columbia army camps at which home defence troops have demonstrated against the government's overseas conscription policy appeared eased today with report from Pacific Command officials that the men were carrying out their regular duties and training at Vernon, Prince George, Chilliwack, Nanaimo and courtenay.

Pacific Command reported last night that a troop train carrying an English-speaking home defence regiment from Saskatchewan on a routine move to another station in British Columbia had left the village of Terrace 500 miles north of Vancouver, without incident. The Saskatchewan regiment earlier had been prevented from leaving Terrace by pickets of other units there.

Prime Minister Mackenzie King told the House of Commons yesterday that the situation in British Columbia camps was being "carefully watched and completely controlled."

Meantime military investigations were continuing at points where home defence troops had held anti-conscription demonstrations.

In an interview at Ottawa Defence Minister McNaughton said the disturbances were due to a comparatively small minority who were stirring up other members of the home defence units. At Quebec, Brig. Edmond Blais, officer commanding Military District No. 5, announced that all home defence troops from his district would shortly be returned there for training under their own officers.

Pressure Relieved

LOS ANGELES, Nov. 30—(AP).—The crowd in the streetcar was jammed into the front end, so the motorman yelled: "All right folks, there's a cigarette machine in the rear, full of cigarettes. One pack to a customer!" It worked.

ONLY 26% OF THE COST

A LIVING MEMORIAL

THE PETERBOROUGH MEMORIAL CENTRE

THE Bylaw in favour of the building of the Peterborough Memorial Community Centre asks the citizens of Peterborough for only 26% of the total cost. The remainder of the sum required . . . $210,000,000 . . . has been raised by private subscription . . . donated by clubs, organizations . . . by public- spirited individuals.

YOU CANNOT REFUSE!

2,353 Soldiers Receive Grants

OTTAWA, Nov. 30.—(CP).—Post-discharge re-establishment grants were paid 2,353 ex-service men and women in October, the Veterans Department reported to-day.

During the month 14,202 jobs were found for veterans—10,973 of them veterans of the present war and 3,229 ex-servicemen from the first Great War. Discharges by the army during the month numbered 3,931.

The post-discharge re-establishment order provides for maintenance grants during training or other circumstances after personnel have been discharged. The grants are on a basis of $60 monthly for a single person and $80 for a married man with allowances for dependents, if the veteran is receiving training or continuing his education.

Those out of work temporarily incapacitated or awaiting returns from a business venture or farm are paid at the rate of $50 and $70.

Of the total of 2,353 benefits paid only 301 were to unemployed veterans for whom no suitable work was available and only 157 of these were still in effect at the end of the month.

A total of $113,961 was paid out under the order during the month with $83,669 going to veterans who were taking vocational training or higher education.

Verdict Friday Senator Says

OTTAWA, Nov. 30 — (CP). — Senator J. H. King, government Senate leader, said in the Senate last night he understood there was a possibility of the Commons discussion on reinforcements reaching a conclusion on Friday.

Dr. King said he was giving no assurance of the length of the Commons debate but in view of the possibility of an early conclusion he proposed the Senate meet today half an hour earlier than usual in order to conclude its debate this week.

Discussion of the reinforcement situation in the Senate had been planned last night but was delayed to allow members of the upper house to hear Col. J. L. Ralston, former defence minister, address the Commons.

There will be no motion before the Senate but Dr. King will make a statement on government policy. He will be followed by Senator C. C. Ballantyne, Progressive Conservative Senate leader, and then other members of the House will be free to speak.

Senator John T. Haig, acting Progressive Conservative Senate leader, said his party concurred in the procedure Dr. King had outlined. He felt the Senate debate would be brief.

Junior Auxiliary Organizes For Work

MARMORA, Nov. 30 — (ENS) — A meeting for the organization of a Junior Women's Auxiliary was held in the rectory on Monday evening. The meeting was opened with prayer by Mrs. J. M. Brownlie, followed by a Scripture reading by Marjorie Brownlie.

The election of officers resulted as follows: President, Dorothy Lummiss; Vice-President, Jacelene Leal; Secretary, Virginia Robertson; Treasurer, Audrey Lummiss.

It was decided that the girls would work for their Dorcas badge, and providing the examinations are over by that time, a meeting will be held at the home of Mrs. William Regan on Monday evening, December 13.

Cottesloe News

Mr. and Mrs. Ernest McCook (Marjorie Johnston) and son Archie, of Campbellford, were guests of Mr. and Mrs. E. N. McDonald.

Miss Charlotte Dewart of Warsaw is with her cousin, Mrs. Annie Miles, who is able to be up again.

A number from here attended the funeral of the late Mrs. S. Cavanagh at Norwood

Mrs (Rev.) A. S. Cleland of Norwood was a guest of Mr. and Mrs. A. Webster.

Mr. and Mrs. John Golloher were in Norwood visiting her mother and aunt, Mesdames James Brown and James Tighe.

Recent guests were:—Misses Isobel Girven and Ona Ivey of Peterborough at the Girven home.

Mrs. Ron McDonald, Joyce and Jimmy, of Apsley, at the McDonald home.

Mr. William Dewart and Miss Ella Dewart of Indian River with their sister, Mrs. A. Miles.

Mr. and Mrs. George McIlmoyle of Selwyn with Mr. and Mrs. M. Clysdale.

Mr. and Mrs. Miton Blakley and family of Seymour with Joseph Gallagher and Johnston Blakley.

Mr. and Mrs. Alfred Brown of Trent River with Mrs. Rose Matthews.

Mr. Fred Patterson, of Norwood, with his brother Howard.

Wants New CCF Policy

TORONTO, Nov. 30.—(CP).—Tim Buck, national leader of the Labor-Progressive Party, yesterday sent a telegram to the C.C.F. convention in Montreal urging C.C.F. members and supporters "reject the false and partisan policy of Coldwell and the C.C.F. leadership and fight shoulder to shoulder with all patriotic Canadians" to defeat "the Tory conspiracy around the reinforcements question."

BARRIE'S Present

Fashion Successes

For the Woman of Discriminating Taste

And extends a special invitation to the women of Peterborough to call and see the newest dress, suit and coat creations.

We're glad to announce that we have on display a good selection of

Black Afternoon Dresses

Sequin trimmed—side draped Marquisette top

A "better dress" for holiday merry-making, in the ever popular black. Your choice of a wide variety of styles.

Wool Dresses

A collection of wonderfully warm woollens in a wide variety of styles. High in color, beautifully simple in line, many are touched off with twinkling fireworks to catch all eyes.

Dressy Suits
FUR TRIMMED
and
Wool Suits

They're all here, from the inexpensive, yet stylish plain wool suit to the dressy fur trimmed "Queen" suits, figure flattering with quality in every line.

29.75 to 79.50

Wide Selection WINTER COATS

Warm, rich-looking furred and untrimmed coats you'll wear day and nights for seasons. Choose from an outstanding group. All made of quality fabrics, modestly priced.

312 George St.
Barrie's
Ladies' Ready-To-Wear and Manufacturing Furriers
PHONE 7904 PETERBOROUGH

PULVER'S FALL and WINTER

CLEARANCE SALE

Ladies! Here is your opportunity to outfit for the winter with newest merchandise at Clearance Prices. Come in this week-end and see the large array of values awaiting you. Prices have been slashed on

WINTER COATS - - - FUR COATS - - - DRESSES

Doors Open Friday
Morning at 9 o'Clock

Special Purchase

FOR FRIDAY MORNING ONLY (While they last)

UNTRIMMED WINTER COATS

Your choice of blanket and polo cloth coats, in all colors, lined and interlined at considerably less than ½ price.

$10 Reg. Price 24.95

UNTRIMMED COATS

A selection of tweed, fleeces and polo cloths. Styles are really smart in boxy and fitted styles. Reg. price 29.95. Clearance 19.95

GORGEOUS SILVER FOX FURRED COATS

Fashion's loveliest fur trimmed coats, made of finest imported woollens, all lined and inter-lined. A coat you'll be proud to wear. Reg. value to $99.00. Clearance price.. 69.00

FUR TRIMMED WINTERCOATS

Wonderful values. Finest quality coats, all lined and interlined. Luxuriously furred with your choice of Red Fox, Wolf, Mouton Lamb, Squirred and Persian trim. For women and misses. Reg. Value 49.95.. 29.95

HIGH GRADE FUR TRIMMED COATS

The newest creations, made from finest materials, furred, including tuxedo and other styles. Regularly 79.50. Clearance Price 49.50

Special Purchase

DRESSES

One and Two Piece

A selection of dresses, regularly priced at 9.95. Reduced specially for this sale to 5.00

WOMEN'S DRESSES

A nice line of women's dresses in a wide variety of colors and styles. Sizes 38 to 52. On sale at 6.95

WOOL and CREPE DRESSES

WOMEN'S AND MISSES' SIZES

In one and two-piece styles in wools, crepes, sequin and embroidery trims. You'll not find a better dress anywhere at these low prices. Regularly value to 16.95. Clearance Price 10.95

Special Purchase

FUR COATS

FRENCH SEAL (Dyed Rabbit)

DYED CONEY (Dyed Rabbit)

Fitted and box styles, superb workmanship in the newest fashions. Made of fine skins, reduced specially for this sale. Reg. value up to 139.00. Sale Price 99.00

MUSKRAT COATS

Made of the finest muskrat skins obtainable, and the centre backs only, exquisitely worked into a beautifully styled coat of lasting wear. These coats will pay dividends in warmth, service and smartness for years. Reg. Value to 369.00 298.00

PULVER'S

LADIES' READY-TO-WEAR AND FURS

389 GEORGE ST. PETERBOROUGH

Of Interest to Women

Imported Dessert Recipes For the Entertaining Season

By MARY MOORE

Desserts are a stumbling block when the prospects of guests arises and the last minute of preparing, cooking and serving dinner yourself threatens, and you swear "no more company for the duration."

But I've a treasure of a dessert for you, it's one of those sweets that's surefire for flavor and isn't hurt by reheating—in fact it's improved, so can be made the day before.

It's a kucken type of pudding but calls for sour cream and with all the sour cream to be found at the dairy counters it's a smart way to jump the butter problem.

Sour Cream Kucken

Short biscuit dough: 2 cups sifted flour, 5 teaspoons baking powder, 1 teaspoon salt, 2 tablespoons sugar, ¼ cup shortening, 2-3 cup milk. Mix and sift flour, baking powder, salt and sugar. Cut in shortening with a knife or rub in with finger tips. Add milk gradually and mix to a soft dough. Press into well buttered shallow pan. Cover top completely with wedges of tart apples. Now mix together ¼ cup brown sugar, ¼ teaspoon mace or nutmeg, and anywhere from ½ to 1 cup sour cream. Spread this over apples and bake at 450 deg. Fahr. for 5 minutes, then reduce heat to 350 to finish baking apples. Serve with pouring cream or lemon sauce, or brown sugar sauce flavored with lemon. This may be made before needed and reheated in warm oven before serving—but is best warm.

Norwegian Red Pudding

Because this version of this delicious dish is made with cranberries it is particularly appropriate and convenient to serve this month.

One-half lb. cranberries, ½ to ¾ cup sugar, 1 cup water, (plus additional water—see below), juice ½ lemon, juice of 1 orange, ½ cup cornstarch, butter is optional.

Put picked over cranberries on to cook with the sugar and 1 cup water and cook for about 10 minutes. Add enough water to make these up to 4 cups. Stir cornstarch into ½ cup cold water and add it to the fruit stirring until thick. Then cook over boiling water in double boiler for 20 minutes. When done add 1 or 2 tablespoons butter if desired (I really mean "possible") and the fruit juices, stir in well, and pour into interestingly-shaped mould which has been rinsed out with cold water and set to chill.

Prepare ¼ lb. almonds by blanching them, placing on buttered pan and toasting in very slow oven until pale gold. Turn out pudding on serving dish, garnish lavishly with the almonds,—even pass more almonds at table,—and serve with pouring or whipped cream.

Since almonds are available at a sightly lower price I am giving you one more almond dish. It's tips as a vegetable with roast chicken.

Casserole of Creamed Celery with Toasted Almonds

One and one-half tablespoon of butter or fat, 3 tablespoons flour, 1 teaspoon salt, 1-8 teaspoon pepper, ¼ cup milk, ¼ cup liquid in which celery is boiled, 1 large bunch celery cut in ½-inch lengths. Boil celery until nearly tender in salted water. Melt butter, add flour, salt, and pepper, blend add celery liquid and milk stirring; add celery. Pour into buttered casserole, sprinkle top with mix of ½ cup buttered crumbs and ½ cup toasted almonds, bake till gold.

MAKE HER PROUD TO SHOW HER HAND
Bridal Wreath
The PROUDEST NAME In Diamonds
$47.50
Buy this ring with confidence—knowing it is guaranteed flawless
$60
When words fail this creation will "speak" wonders.
$75
A best seller and no wonder! It's perfect! It's beautiful!
INSURED FREE
Bert Austin
JEWELER
196 Charlotte Street

DOROTHY DIX . . . . .

PROTECTING OUR DAUGHTERS

Mother Should Teach Her Child Principles of Modesty, Decency.

THE pathetic story of an 18-year-old girl who left her home to seek her fortune in Washington, and whose battered and bruised body was found just three months later in the park where it had been left by the man who had attacked and strangled her, not only has filled our hearts with pity for the poor young creature but also has focused our attention upon one of the greatest problems of our day.

And that is, how are we to protect our teen-age daughters against the dangers that lie in wait for them at every turn? They are so ignorant of life, so unfitted to deal with the world; yet, they are so avid for adventure, so impatient of any restrictions being put upon them, so sure that they can handle any situation that may arise. No phrase is oftener on their lips than: "I can take care of myself." Yet, in reality, they are no more fitted to cope with the perils they must encounter than a girl baby is to fight off a pack of wolves that are on her trail.

No More Chaperons

Time was when parents could, to a large extent, safeguard their adolescent daughters. There were chaperons in those days and strict schools in which girls were educated, and Mamie and Susie lived at home under Mother's watchful eye until she turned them over to their husbands.

But that is past history. The chaperon is as extinct as the Dodo. Girls go to school in co-educational colleges where they major in how to get dates and attract boys. And by the time the average cutie is 18, she is bent on a career or getting a job and setting up a little flat with some other girl where they will be free to live what they are pleased to call their "own lives."

Inevitably the big cities attract the teen-agers as sugar does flies, for their secret dream is to be a model in New York, or have a government position in Washington, or to be a star in Hollywood. And what happens to these poor little innocents when they find themselves half-starved and lonely and broke is a story we read through our tears.

But what are the parents to do about it? The stern parent attitude does not work nowadays, for if Father and Mother had too tight a rein on their teen-agers, they simply jump the bars. Lock the doors on Susie and Mamie and they climb out of the window. Forbid them to have their boy friends come to the house and they meet them on the sly. Nor, no matter how vigilant Mother is, can she follow her girls when they go into offices to work.

So in the end, it comes down to every girl having to be her own chaperon, and the only thing that Mother can do to protect her teenager is to begin teaching her in the cradle the rock-bottom principles of modesty and decency that are a woman's only protection. If Mother does that and breeds in her the faith that makes her hold her honor dearer than her life, then her daughter can walk through the fire of contamination without even getting the hem of her garment scorched.

But Mother has to be a fast worker for she has only twelve or thirteen years in which to fit her daughter for life.

Released by the Bell Syndicate, Inc.

Needlecraft Pattern

by Laura Wheeler

FUN FOR A TOT

A baby-doll is every tot's delight. "Butch" is dressed just like baby brother. Clothes are given for a girl baby-doll, too. Make both!

Brother's hair is straight; sister's has curls. Pattern 917 contains a transfer pattern and instructions for the doll and clothes.

Pattern Number ....

Size ....

My Name ....

....

Address ....

I enclose 20c for postage

THE STARS SAY . . . . .

By GENEVIEVE KEMBLE

For Friday, December 1

THE AUGURIES for this day may be read as decidedly dubious or problematical with most affairs under a restless, indecisive and unsettled impetus. The final outcome may depend upon what degree of circumspect, clever and sagacious tactics are brought to bear upon menacing situations. There is prospect of change, travel, new agreements, contracts and associations and these may not be propitious. Litigation, bad investments, snap judgments, extravagance and over-optimism may be besetting dangers. Sign papers carefully and do not trust too easily.

If It Is Your Birthday

Those whose birthday it is are liable to encounter a year of difficulties and dangers, with the mental, nervous and physical energies under high tension reacting on the power to make wise judgments, sound investments, or otherwise organize plans and programs for their progress, advancement and personal satisfaction. There may be an urge to make sudden changes unsafe journeys, or to be carried away by over enthusiasm into false situations, duplicity and unsuccessful litigation. Sign all writings with precaution, be circumspect in behavior, and shun traps and lures, excesses and over indulgences.

A child born on this day may be restless, fond of change and travel, be romantic and pleasure loving, thus inviting loss of funds and prestige, and probable legal entanglements.

THE TEA HOUR GOSSIP . . . .

My first recipe today is for a very novel salad. It looks nice on the table and is very tasty to eat.

Crazy Quilt Salad.

Soak 2½ tablespoons gelatine in 3 tablespoons of cold water. Add 2½ cups of hot tomato juice, 1 teaspoon granulated sugar, 1¼ teaspoons salt and stir until the gelatine is dissolved. Mix in one tablespoon lemon juice and ¼ teaspoon pepper. Pour a little of this mixture, to a depth of about ¼ inch, into an eight-inch square pan which has been rinsed with cold water. Peel and slice one medium-sized cucumber and arrange the slices in liquid in bottom of pan. Chill rapidly until firm. When remaining gelatine mixture begins to thicken, stir in one cup of finely diced cooked potatoes. Pour this mixture over the set cucumber mixture and chill until firm. To serve unmold the gelatine salad on a bed of crisp lettuce, mark the top off in squares with mayonnaise and add halves of radish.

Orange Cream Pie.

This delectable pie filling can be turned into dessert glasses or individual moulds lined with orange slices, instead of into a pastry shell.

4 tablespoons corn starch, ¼ cup granulated sugar, ¼ teaspoon salt, 2¼ cups scalded milk, 1 egg, ½ cup orange juice, orange food coloring, baked and cooled pie shell, fresh orange segments. Mix together thoroughly, the corn starch, sugar and salt. Gradually stir in part of the scalded milk (scalded in double boiler). Stir back into remaining milk in double boiler and, stirring constantly, cook until mixture is smoothy thickened. Cover and cook, with occasional stirring, until no raw flavor of starch remains. Beat the egg slightly and gradually stir in part of the hot mixture. Return all to the double boiler and, stirring constantly, cook two minutes longer. Cool thoroughly, then mix in orange juice. If desired, tint delicately with orange food coloring. Turn filling into a baked and cooled pie shell. Chill thoroughly. Garnish with fresh orange segments, sprinkled with fruit sugar.

Knitting Group Holds Annual Party

The girls knitting group at Trinity Church entertained their friends at their annual party, Wednesday night, and reported that during the year, their 23 active members had completed 125 pairs of sox for overseas boxes.

This group was formed more than three years by two girls now serving in the R.C.A.F. Women's Division, Cpl. "Pat" Boreham and LAW. Phyllis Harris. The latter, who has just returned from 15 months overseas, was in the receiving line, and had an ample opportunity to see how her work had expanded since its beginning early in the war.

The 125 pairs of sox were divided into 70 pairs for the Army, 22 for the Navy and 33 for the RCAF. In addition, personal gifts were fixed up for eight girls from the congregation who are serving in the forces. Earlier in the year, they did some work for the children at the Shelter and also collected clothing for the Greek Relief Fund. Miss Norma Hughes, a former member of the group, now in Toronto, sent eight pairs of sox during the year that she had knit. This report was given by Miss Myrtle Sargent, leader of the group, who presided for the program.

Christmas Decorations

The ladies' parlor at Trinity church was attractively decorated with Christmas touches. Green branches were arranged artistically around the walls, adorned with red berries and festooned with brightly colored lights.

Receiving the guests were Miss Sargent, LAW. Phyllis Harris, Mrs. W. T. Fanjoy and Miss Joyce Harris. Mrs. Eric Edmison was in charge of the cloak room. Mrs. George Easton and Mrs. Belle Campbell poured tea from a table with a centrepiece emphasizing the Christmas theme. A winter scene which included snow covered trees, figurines, sleigh and reindeer was laid out on a large reflector and around the rim, colored lights had been arranged.

The following artists performed during the evening: Miss Joan Krogh, two piano solos, "Scherzo" and "Russian Dance"; Mrs. Don Holmes gave two readings, "How Not to Fix a Loose Door Knob" and "Sam's Letter"; Miss Margaret Wolstenholme sang "Vale" and "Keep On Hopin'"; Tommy Krogh played two coronet solos 'Melody in F" and "White Christmas"; and Mrs. Helen McNeil and Mrs. W. R. Moore played two piano duets, "The Waves of the Ocean" and "The March of the Hussars." Miss Lillie Brown accompanied the audience for Christmas Carols during the evening and Miss Mignon Mayneord whistled while the guests sang, "It Came Upon A Midnight Clear."

Refreshments were served by members of the club following the program and the special guests of the evening were Dr. George Easton and Rev. William Macdonald.

Bailieboro News

Fourteen tables of progressive euchre ere played at Centreville Hall. First prizes were won by Miss Ivy Sutton and Dawson Rutherford, second prizes by Mrs. Howard Fair and James Gainer, while consolations were given to Mrs. Frank Barnard and Grant Thorn. Proceeds were for the Cigarette Fund for boys overseas.

Mrs. Hector Jewison of Oshawa recently visited friends in the village.

Miss Harriet Hawley of Belleville spent a week at the home of Mr. and Mrs. W. L. Plews.

New Cream Deodorant
Safely helps
Stop Perspiration
1. Does not rot dresses or men's shirts. Does not irritate skin.
2. No waiting to dry. Can be used right after shaving.
3. Prevents under-arm odor, helps stop perspiration safely.
4. A pure, white, antiseptic, stainless vanishing cream.
5. Awarded Approval Seal of American Institute of Laundering—harmless to fabric. Use Arrid regularly.
Arrid is the largest selling deodorant
39¢
Also 15¢ and 59¢ jars
Guaranteed by Good Housekeeping
ARRID

Famous for Flavour since 1892
"SALADA" TEA

ELLIOTT'S DRUG STORE
SHOP NOW for Christmas
When planning that Christmas shopping trip, make Elliott's first on your list. We've been fortunate in securing a large stock of gift sets for men and women, as well as a wide selection of other gift suggestions for all the family.

ELIZABETH ARDEN GIFTS
Beauty Kits in Fabrikoid Cases ...... $8.50 and $13.00
Beauty Primer $6.50
Beauty Satchel $9.50
Service Kits $6.00
Other Gifts ...... 75c to $4.50

CUTEX GIFT SETS
Minute Set 50c
Junior Set $1.00
Pursuit Set $2.00
Bugle Corps Sets $4.00
Major Set $5.00

GIFTS BY EVENING IN PARIS
Toilet Water and Talcum $1.15
Face Powder & Perfume $2.00
Perfume 35c, 65c, $1.25
Toilet Water 65c and $1.25
Other Gift Sets priced from .... $1.75 to $8.50

GIFTS BY RUBINSTEIN
Apple Blossom Sets $1.50 to $4.75
Heaven Sent Sets $1.75 to $3.15
Enchante Sets $1.50 to $2.75
Charm Boxes $1.25

PEN AND PENCIL SETS
Eclipse Sets $2.60
Waterman's, Sheaffers and Parker Sets $5.95 to $16.00

Wide Selection of COLOGNES - PERFUMES

BRUSH, COMB AND MIRROR SETS
Assorted gifts, priced from $5.00 to $15.00

BABY GIFTS
An assortment of gifts for that important member of the family, Priced from 25c to 2.50

PEGGY SAGE GIFT SETS
1.10 - 1.50 - 3.00

WALLETS
We have a wide assortment of men's Leather Wallets, priced from .... $1.00 to $6.50

TOILETRIES FOR MEN
SEAFORTH
Shaving Mugs $1.50
Shaving Lotions $1.50
Gift Sets ...... $3.00 and $4.00
BACHELOR
Shaving Lotion 75c
Shaving Bowl $1.25
Gift Sets ...... $3.00 and $4.50

ADRIENNE GIFTS
Soap .... 3 in box 75c
Cologne $1.10
Bath Powder $1.15
Face Powder and Perfume $1.40
Face Powder, Cream and Talcum $1.80
Other Sets, from $2.00 to $6.50

GIFTS BY MOLINARD
Walnut Boxes with Mirror
Cologne $2.50
Cologne and Perfume .. $4.00
Other Beautiful Sets, at $5.75, $7.00, $10.00, $18.00

Elliott's
REXALL DRUG STORE
COR. GEORGE AND HUNTER STREETS DIAL 3549
"We Serve You Well And Save You Money"

BLACK'S ANNUAL
HERE IT IS!
FUR COAT SALE
Coney Fur (Dyed Rabbit)
Imitation Muskrat (Dyed Rabbit)
Muskrat Plate
Persian Plate
Sizes 14 to 42
89.50
99.50
109.50
Special! Seal Plate Coats 69.95
Lovely Electric Seal (Dyed Rabbit)
Sizes 14 to 44
Reg. to 229.50
109.50 TO 179.50
Just Come In and Pick Your Style
We Guarantee the Wear
WHEN YOU BUY AT YOUR OLD RELIABLE STORE—You Can't Lose
WE GUARANTEE EVERYTHING WE SELL
BLACK'S
GEORGE AT KING
For Appointment Phone 6812

Personals and Social

Mr. and Mrs. H. E. Tillcock of 525 Bolivar street, observed their 35th wedding anniversary on Wednesday.

◇ ◇ ◇

William Goodfellow, M.P.P. for Northumberland, and Mrs. Goodfellow, were visiting friends in Peterborough on Wednesday.

Rev. E. J. Whan and Mrs. Whan are in Toronto today, attending the funeral of the former's brother, the late Richard Whan.

◇ ◇ ◇

Out-of-town guests at the Thomas-Smith wedding in the Salvation Army Temple Wednesday evening included: Laverne Thomas and Miss Ruth Lance, of Omemee; Frank Thomas and Mrs. Ruby McKay of Minden; Brigadier Smith, Miss Barbara Kernaghan and Lieut. Joe Craig of Toronto; Mr. and Mrs. B. Davidson and W.O. Russel Davidson, of Keene; P.O. Bob Thompson, of Trenton; and P.O. Wellington Lobb, of Norwood.

◇ ◇ ◇

Rev. Samuel Johnston and Mrs. Johnston and baby have arrived in Peterborough, and have taken up residence in St. Paul's manse, 540 Water street.

◇ ◇ ◇

Her many friends will be sorry to learn that Mrs. George Bateson, 50 St. James' street, is in St. Joseph's Hospital suffering from a broken leg sustained in a fall in her home.

◇ ◇ ◇

Friends of Mr. and Mrs. A. E. Higgins of Smith will be pleased to learn that Mr. Higgins has returned to his home after his recent illness in Nicholls Hospital.

◇ ◇ ◇

Mr. and Mrs. Clayton Hodgson have returned to their home in Haliburton after spending a few days as guests of Mr. and Mrs. Stan Lowe, Water street.

◇ ◇ ◇

The St. Peter's sub-division of the Catholic Women's League is sponsoring a tea and sale of Christmas articles in the Knights of Columbus Hall this afternoon and evening, from 3.30 until seven o'clock.

◇ ◇ ◇

Mr. and Mrs. R. Wellman, Mrs. Alfred Sproats, Mr. and Mrs. O. Williamson and Robert Williamson, were in Toronto on Wednesday, and attended the Ice Capades at Maple Leaf Gardens.

◇ ◇ ◇

The local chapter of the Ladies' of the Moose celebrated their 17th birthday at a banquet at the Empress Hotel Tuesday. Mrs. Mary Saunders, the senior regent, presided, and there were about 18 members present.

◇ ◇ ◇

Red Cross Bazaar

HASTINGS, Nov. 30—The Red Cross group of Fife Community met at the home of Mrs. Gordon Warner on Wednesday for their regular meeting. One crib quilt was quilted, which was later sold. Members conducted a bazaar during the afternoon with a large display of fancy work, aprons, home cooking, vegetables and apples. A dainty luncheon was served by the women. The proceeds for the afternoon amounted to almost $28. There were about 24 ladies present, with visitors from Westwood and Hastings.

◇ ◇ ◇

At Annual Meeting

Mrs. W. H. Morton, president of the Local Council of Women, Mrs. E. Wand, treasurer of the Ontario Council of Women, Mrs. C. M. Scott, a vice-president of the Ontario Council, and Mrs. W. Addyman, and Mrs. K. Simpson, are in Toronto today, attending a two-day annual meeting of the Ontario Provincial Council of Women. Dr. R. P. Vivian, the Minister of Health will be guest speaker at this evening's session, and Sir Bernard Pares, English lecturer who has spent many years in Russia, will speak on that country at Friday's meeting.

Scope Of W.C.T.U. Outlined For Members

Mrs. J. Ellis, Mark street, was hostess Wednesday to the W.C.T.U., with a good representation.

In the absence of Miss Migh through illness, Mrs. E. Wand presided and the meeting opened with silent prayer in memory of the late Mrs. Micks. Miss Boyd read the scripture and Mrs. H. Alton led in prayer. An interesting and enlightening talk on the work being done by the W.C.T.U. was given by Mrs. A. J. Throop, who first pointed out the significance of their emblem, the white ribbon, the white standing for purity and the bow for unity. After reading the W.C.T.U. pledge Mrs. Throop urged that members help to educate society to higher thoughts, teach youth the awfulness of drink and so make Canada a better place. Missionary work is carried on by the W.C.T.U. in Japan, China, India and Palestine.

26 Departments.

This organization has twenty-six departments and costs but $1 for annual membership. Of this dollar 50c returns to the member in a subscription to White Ribbon Tidings, the official journal; 30c a member goes to the work of the county, and only 20c, retained for local work. Members may subscribe for the Clip Sheet and White Ribbon Tidings, even if they cannot attend the meetings. She said "in the battle of life there is no demobilization Let us keep on fighting intemperance.

It was decided that Mrs. Bert Manning be in charge of the Christmas box for Curve Lake and Mrs. V. Whittington was appointed representative to the Health League Council. The hospital bill was read and discussed. Mrs. J. H. Rowe reported on war work for Peterborough - Northumberland counties when 325 articles were made, 1,625 hours of work given and $25 raised for the mobile canteen.

Mrs. James Tinney reported war work by the Peterborough Union, which included 268 knitted articles and 130 soldiers were entertained at Christmas in the homes.

Arrange For Visit.

A committee, Mrs. Throop, Mrs. Allan and Mrs. Whittington, was appointed to arrange for the visit of Miss Duff, field secretary, to do intensive work in this area early in January.

A solo, 'Come Unto Me,' by Mrs. Max Pomeroy, was accompanied by Mrs. Ellis.

Mrs. W. H. Morton spoke briefly on 'Peace and International Relations,' stressing the need for clothing for children and babies in Europe.

A pamphlet by Rev. Andrew Thompson, M.A., B.D., D.D., of Honan, China, "Should the United church go total abstinence" has provoked much interest recently and was presented in a comprehensive review by Mrs. H. T. Rehill. In her introduction she deplored the fact that drinking is now quite common even among church people. Another disquieting fact is the great increase in drinking among women and girls. To make total abstinence a prerequisite to church membership, it would in many communities, practically close the church.

Is total abstinence a christian duty? she said. The seventh general conference declared that it is. Against the life of Christ, how does modern drinking look, and does the presence of the whiskey bottle add to the happiness of the home or does it cast a shadow here? she asked. What good purposes would be accomplished by making total abstinence a compulsory rule?

First it would be an emphatic condemnation of the liquor trade and it would defintely strengthen people against solicitation to drink. It would make the homes of loyal members of the church a safe place for young people to go to and would help to revitalize the church and to remove any reproach from it, because of the patronage of liquor by its members.

Nurses Elect New Chairman

Miss Mary Ross was elected chairman of the Registered Nurses Association, Chapter C, District six, at a meeting Tuesday evening at the Argyle street nurses' residence. Miss E. Young presided for the opening of the meeting, and the new chairman took the chair for the closing period.

Other new members elected to the executive were Miss V. O'Leary, as first vice-chairman and Miss H. McGeary as second vice-chairman. Miss Helen Talbot remained in office as secretary-treasurer, as did most of the committee conveners.

Miss Mary Robson discussed a new drug, and the "History of Sanitation in Canada" was outlined by Ronald McPherson, sanitary inspector. Two skits about chronic patients, produced and directed by Miss Helen Furlong, were presented by three students at Nicholls Hospital, Misses Doris Swain, Evangeline Calvin and Janet Crockett. At the conclusion of the evening, Miss M. Armstrong was in charge of refreshments.

Curtain Goods Hard To Find

Housewives have been struggling ever since war broke out against shortages of what they formerly considered essential materials, and one more item has been placed on the missing list. Lace curtain material has been practically off the market for several months, and the shortage has been so severe that merchants feel if they had several hundred pieces of lace material on hand now, it would all be sold before Christmas.

Official explanation behind this shortage is the same as in many other things, that of production stoppages and changes to more essential war work. Largely emanating from England and Scotland, where now, the material is almost non-existent, production stopped there some time ago, although it was renewed, only to be halted again, for the purpose of accumulating some curtains for export.

There is a great demand today not only in Peterborough but all across Canada for lace curtains. It is believed some of a good quality are being made in the United States, but in any case, few, if any, are finding their way into Canadian stores. Shortages of that material and cotton in the States accounts for that.

For a time, a company in Cornwall was making excellent muslin curtains and other articles of muslin, but that company was taken for government war work, and production was discontinued, one merchant explained.

As in the future, immediately at least, there is no hope for the alleviation of this shortage. Lace curtains and other lace materials have, along with a host of other things, become wartime casualties and production in the future will depend almost solely upon the progress of the war.

SCOTTISH JUDGE DIES

EDINBURGH — (CP). — Lord Fleming, a judge of the Scottish Court of Session and chairman of the committee on public schools whose report was published last July, has died at the age of 67. He was a former solicitor general for Scotland.

King Edward School Sponsors Tea

Members of the Home and School Association of King Edward school sponsored a most successful tea and bazaar Wednesday afternoon. The kindergarten room was decorated in the Christmas theme, and was filled with guests during the afternoon.

Centering the large tea table, dominating the tea room, was a gaily decorated little Christmas tree, on a reflector, flanked by red candles in silver holders. The table was set with a lace cloth, and silver. Small tea tables were arranged around the room, and each had its centrepiece of a decorated miniature Christmas tree. Mrs. G. Harris, president of the Association, welcomed the guests.

Miss J. Lancaster and Miss G. Caddy poured tea during the afternoon. Mrs. F. Cox supervised the tea room, assisted by Mrs. F. Lundy, Mrs. O. Laderach, Mrs. A. Beggs, Mrs. A. Mills, Mrs. E. Blackwell, Mrs. G Young, Mrs H. Turner and Mrs. J. Lawson. Mrs. G. Stevens was convener of refreshments, assisted by Mrs. J. Crocker.

Novelties, and dainty aprons, made by the members, found a ready sale, and the tables were soon cleared. Mrs. G. O'Dette and Mrs. V. Reynolds supervised the miscellaneous table, while Mrs. L. Gibson and Mrs. E. Cook were in charge of the apron display. Tasty home cooking was in charge of Mrs. F. Johnston and Mrs. R. Watson. Mrs. G. MacMillan was treasurer.

CAME FROM ARABIA

The lute is an ancient stringed musical instrument derived from the Arabs.

NATIVE OF BRAZIL

Scarlet sage was introduced in England from Brazil, in the early 19th century.

POOR APPETITE

Very often it is due simply to lack of proper vitamins in the diet.

Tone up your system—not with medicines, but vitamins. Not one type of vitamin alone, but *all* the essential vitamins. Get "ALL-in-ONE" Vitamin Tablets. Take daily for a month. They provide the five vital vitamins, plus minerals and yeast. With diet thus fortified, new pep should come. Only $2.15 for a month's supply. At most drug stores.

"ALL IN ONE" BRAND VITAMIN TABLETS

GIFT IDEAS TO DECORATE EVERY TABLE

Something for Every Home on Your Holiday List Priced for Every Budget

She'll really appreciate something in the way of table trimmings, now more than ever. We've everything here for exciting table set-ups.

Exquisite English bone china dinner sets—crystal and many other decorative and useful accessories that will be the delight of every hostess.

Come and choose from an exceptional collection.

Buchanan & Co.

"A Nice Spot to Shop"

Importers of Fine China

289 GEORGE ST. (Formerly John Hill)

RINSO GIVES THE WHITEST WASH

A NEW AND EASY WAY TO BEAUTIFY YOUR FLOORS

Yes, Success Floor Wax is different—a hard, purified wax that dries faster to a gleaming, lasting polish. In liquid form it is easier to apply to give you brighter, more beautiful floor surfaces.

Success Wax is guaranteed to satisfy. Ask your dealer for it today.

NOTHING SUCCEEDS LIKE "SUCCESS"

SUCCESS WAX

ROBERT FAIR & CO. LTD.

Holiday Sparklers

Completely feminine one and two piece dresses with sparkle plus to spotlight you for holiday wear! Provocative dresses sprinkled with glitter. Blacks and brilliant colors.

10.95 to 19.95

Cord Velvet Suits

2 piece suits, red, wine, blue, navy, excellent for street and school wear. Sizes 12 - 18. Reg. 14.95, clearing 7.95

See the racks of one and 2 piece crepe and wool dresses, clearing at ½ price.

●

Clearing Winter Coats

Final clearance of winter coats. Have yours now to wear for Christmas at partly reduced prices.

●

CHESTERFIELDS AND WARM WOOL FLEECES

Reduced to 25.00

●

TWEEDS, FLEECES, CAMEL HAIR and WOOL

Reduced to 19.95

●

ALL FUR TRIMMED COATS A Splendid Selection at Very Substantial Reductions

Clearing Sale of Millinery

This week-end we invite you to see the tables of millinery at clearing sale prices. Felts in black and colors. Reg. to 5.00, your choice.

1.00 and 1.98

Still a good selection of exclusive pattern hats clearing one-half price.

Of Interest to Women

WHET THE FLAVOUR!

To put the keenest edge on the flavour of food, season with high-quality Windsor Salt. Plain or Iodized.

WINDSOR FREE RUNNING SALT C-I-L

VALUE DAY EVERY DAY!

RED & WHITE

Specials for Thursday, Friday and Saturday, Nov. 30, Dec. 1 and 2

QUAKER MACARONI	2 1-lb. Pkgs.	25c
GOLD MEDAL—Choc. Lemon and Butterscotch PUDDINGS	2 Pkgs.	11c
ROMAN MEAL	Large Pkg.	29c
FRY'S COCOA	½-lb. Tin 19c	1-lb. Tin 31c
KELLOGG'S PEP	2 for	25c
DARES GRAHAM WAFERS BISCUITS	lb.	23c
QUICK — Prem. Tumblers QUAKER OATS	Pkg.	27c
HAMMETT'S FLAKED WHEAT	5-lb. Bag	25c
ROSE BAKING POWDER	16-oz. Tin	15c
FIVE ROSES ALL PURPOSE FLOUR	24-lb. Bag	79c
WHITE SWAN TOILET TISSUE	3 for	25c
ANGLER — In Tomato Sauce HERRING	7-oz. Tin	15c
RED & WHITE—Artificial VANILLA EXTRACT	3 2-oz. Bottles	25c
RED & WHITE ORANGE PEKOE TEA	½ lb.	38c
RED & WHITE COFFEE	lb.	45c
BARKER TASTY SALTED SODAS	2 8 oz. Pkgs.	25c
FALCON COCOA	1-lb.	23c
TEXAS ORANGES Size 252	Doz.	37c
TEXAS GRAPEFRUIT Size 80	2 for	17c
CHOICE ONTARIO POTATOES	Peck	37c

Ivory Snow — For washing dishes and fine clothes. Lge. Pkg. 25c

Ivory Soap — Large Bar 10c; Medium 2 Bars 13c

GOLD MEDAL Floor Wax — 1-lb. Tin 25c

BETTER MEATS Mean BETTER MEALS

SMART PEOPLE BUY FOR LESS

BUEHLER BROS.

326 George St. — Phone 3680 — Free Delivery

SPECIAL AND COMMERCIAL QUALITY

Specials For Friday and Saturday, Dec. 1-2

SHORT RIB Rsts. of Beef	lb. 28c
BONELESS Pot Roasts	lb. 24c
Blade Roasts	lb. 24c
Prime Rib Rst.	31c
Legs of Lamb	lb. 39c
LINK Sausage	lb. 24c
FRESH PORK Shoulders	lb. 23c
MEALED BACK Back Bacon	lb. 48c
FOR BOILING Plate Brisket	lb. 14c
FIRST GRADE Butter	lb. 38c
Veal or Lamb Stew	lb. 15c
Shoulder Veal Chops	lb. 25c
BONE OUT Rump Roasts of Beef	lb. 37c
SPECIAL ROUND STEAK or ROASTS	lb 39c
Mealed Cottage Rolls	lb. 35c
•VEAL ROAST •LEGS •RUMPS •SIRLOINS	lb 32c
Fresh Chickens Drawn Free 5-6 lbs.	lb. 34c
Fresh Minced Beef	lb. 23c
BONELESS Veal Roasts	lb. 27c

BUEHLER BROTHERS.

EVENING ELEGANCE—The two-piece costume allowing for the all-important contrast not only of color but of fabric, is ideally suited to afternoon and evening clothes, and is of course an extension of the popular separate skirt and blouse team. Shown recently at a fashion show, this two-piece costume is made up of a beautiful jacket blouse in white crepe with delicate all-over beading in tiny white crystal and chalk-white beads. The neckline is collarless and the peplum is ruffled at the sides. The black velvet skirt is cut on very slim lines.—*By Alice Alden.*

THE ENQUIRY COLUMN

By MARY MOORE

Genoese Pastry (Continued)

(Last week we printed a reader's recipe for Genoese pastry and some variations and promised more variations this week).

I'll run through the method of making it again for the last time, and warn all who are interested in this very differdent type of batter to clip this now.

Foundation Recipe: Three large eggs, ½ cup sugar, ¾ cup flour, ½ teaspoon baking powder, 3 tablespoons melted butter, and any flavoring. First break eggs into upper part of a double boiler, and beat, then add sugar and place pan over buttom part of double boiler with water simmering—not quite boiling—then beat for 15 minutes or until eggs become so light as to reach the top of a quart sauce pan. The water in bottom must not boil. Meanwhile sift flour and baking powder together twice, melt butter, and when eggs are ready add the flour and butter alternately to them. Flavor delicately with almond, vanilla, lemon or rose extract and bake in moderate oven 25 minutes. Turn cake from pan, cool on sieve, and you have foundation for a dozen varieties of little cakes.

A fancy one-piece dessert is made by baking cake in round pan deeper than layer cake tins, covering with apricot puree when cool and topping with sweetened whipped cream.

Petit Fours are made by cutting the cake when baked on sheet pan, into diamonds, rounds, or squares and frosting with various colors and flavors, and decorating with nuts and cherries or angelica in interesting designs. Fondant Glaze is the professional coating for Petits Fours. (See below).

Fondant Glaze for Petit Fours: 2 cups granulated sugar, ⅛ teaspoon cream of tartar, 1 cup hot water, confectioners' sugar. Combine granulater sugar, cream of tartar, and water in a saucepan. Cook over low heat, stirring constantly, until sugar is dissolved. Cook gently to 226 deg. Fahr., which is a thin syrup. Cool until lukewarm (110 deg. Fahr.), then add enough confectioners' sugar to make of consistency to pour over cakes. Arrange cut cakes on cake rack over waxed paper. Pour Glaze over each row of cakes moving steadily to end of row and back again to cover tops and sides. Let the glaze set for about 5 minutes, then repeat the coating. If glaze becomes hard while using, it may be reheated over hot water. Decorate tops with strips of angelica, canded fruit, slivered almonds, etc., or with frosting forced through pastry tube.

QUESTION: Please be sure to print a good favorite plum pudding sauce before too long.—Your old Friend Minnie.

ANSWER: Sometimes I think you josh me Minnie — who taught me how to make pudding sauce anyway?

Brown Sugar Lemon Sauce.

One cup brown sugar, 2 tablespoons cornstarch, ¼ teaspoon salt, 1½ cups boiling water, 2 to 4 tablespoons butter, juice of ½ lemon and grated rind ½ lemon, dash of nutmeg. Mix sugar and cornstarch and salt. Add boiling water stirring. Simmer for 5 minutes, stirring. Add remaining ingredients. This may be cooked in double boiler 15 minutes when it will be clearer and better, before adding flavorings. Come oftener, Minnie.

Buzz Beurling Wed In Quebec

MONTREAL, Nov. 30 — (CP). — George (Buzz) Beurling of neighboring Verdun was married here yesterday to Mrs Diana Whittall Gardner of Vancouver, in a quiet ceremony attended only by two witnesses.

The ace of the defence of Malta, who has been in civilian clothes for the last week, following his rejection on medical grounds when he attempted to join the R.A.F., was in his Air Force uniform for the wedding. He wore the ribbons of his decorations—the D.S.O., D.F.C. and Bar, and D.F.M.

The bride wore a dark dress and carried a bouquet of white orchids, sent from Vancouver by her mother. After the ceremony the couple left for the Laurentians by car.

The ceremony was conducted in St. George's Anglican Church by Archdeacon Gower-Rees. R. O. Johnson, Montreal businessman, gave the bride away, and A. W. O'Brien of the Montreal Standard acted as best man.

Fashions

A GIFT IDEA

Sugar 'n' spice and everything nice in Pattern 9342. ONE YARD 35-inch fabric makes sizes 14 to 16! Gay embroidery. Makes a lovely gift.

Pattern 9342 comes in sizes small (14-16), medium (18-20), large (40-42). Small size ONE YARD 35-in. Embroidery transfer included.

Pattern Number ....

Size ....

My Name ....

....

Address ....

I enclose 20c for postage

SOLVE YOUR Christmas GIFT PROBLEMS

YES FOLKS---IT'S ------ Christmas AT THE ALLAN B. COLLIS STORE

With a full selection of gifts for women and the little folk.

GIVE Lingerie - Housecoats - Gloves, Sweaters - Handbags - Dresses, Blouses - Millinery - Kiddies' Snow Suits - Dresses - Sweaters, Etc., Etc. From the Allan B. Collis Store

Lovely Lingerie — Feminine or Tailored

SATIN & CREPE Nighties 1.98 to 3.98

Slips 1.00 to 3.00

Panties 69c to 1.49

Jumpers — Sophisticated young jumpers, perfect with every blouse .... 2.98 to 5.98

Pyjamas — Satin or spun 2.98 - 3.98

Ski Togs — Cosy, Warm

Parka Jackets — In quilted or plain weatherproof materials. Lovely pastel shades .... 6.98 to 10.95

Ski Pants — In heavy wool freize materials. Navy, green, brown .... 3.98 - 4.98

WA[illegible] GIFT [illegible]ed Jackets — In rayon, [illegible]uns or quilted sa[illegible] .... 1.29 to [illegible].98

The Ideal Gift! BEAUTIFUL House-coats — A grand selection of robes to choose from, quilted satin! Embroidered satin! Chenille! Bengaline! Alpine! Priced from 4.98 to 14.95

FASHION-HIT BLOUSES — To spotlight every ensemble. Drawstring! Tailored! Bow Tie! Jabot .... 1.98 to 6.98

ALL WOOL Sweaters — In pullover or cardigan styles. Always a useful gift 2.98 to 4.98

Ladies' Gloves — In chamoisette, kid, wool, angora, pigtex .. 69c to 3.98

Dress-maker Suits

Sinatra Jackets

Skirts

Jerkins

Many Other Gift Sugges-tions

Gifts Galore in Our Children's Dept.

Everything for the Kiddies — Dresses, Coats, Jump[ers], Undies, Blouses, [Sk]irts, Hats, Sweaters, [Slee]pers, Pyjamas, Corby Suits, Gloves, [Mitt]s, Kimona Sets, S[we]ter and Bonnet Se[ts], Sheet Sets, etc., etc.

BE SURE TO SEE OUR DISPLAY OF Beautiful Dolls

Children's Snow Suits — We have a lovely selection of children's Snow Suits, Ski Suits, Quilted Parka Jackets, Ski Pants, etc., etc. Sizes 1 to 14x. And the prices are low.

Kiddies' Housecoats — Chenille and quilted rayon 3.98 and 4.98

Handbags — Genuine Leather! A Galaxy of Styles! 3.98 TO 10.95

Allan B. Collis LADIES' & CHILDREN'S WEAR

[illegible]0 George Street — Phone 7793

The Examiner

CLASSIFIED ADVERTISING RATES

Cash with order, 1½c per word per insertion; 35c minimum for first insertion; 45c minimum with box number.

If paid within five days, 2c per word per insertion.

After five days, 2½c per word per insertion.

Refunds must be claimed within thirty days.

The names and addresses of boxholders are confidential and cannot be given under any circumstances.

THE PETERBOROUGH EXAMINER reserves the right to classify, edit, or reject any classified advertising copy. Read your ad at the first insertion. The Examiner will not be responsible for more than one incorrect insertion. Copy accepted up to 1 p.m. each day for insertion the same day except Saturdays when copy must reach The Examiner before 10 a.m.

Birth Notice	75c
Card of Thanks	75c
Engagement Notice	75c
Marriage Notice	75c
Death Notice	75c
In Memoriam	75c

The above charge is for 50 words—over 50 words 2c per word is charged.

Coming Events — First insertion 20 words or less, minimum charge 50c. Subsequent consecutive insertions, 40c per insertion. Over 20 words, 2c per extra word per insertion.

TELEPHONE 4641

Births Marriages In Memorian Card of Thanks Deaths

BIRTH

BRANSON—To Mr. and Mrs. J. Branson (nee Helen Crowe), at St. Joseph's Hospital, on Monday, November 27th, 1944, a son.

ENGAGEMENT

Mr. and Mrs. Maxwell Tucker, wish to announce the engagement of their youngest daughter, Pearl Geniveen, to Ernest Alfred Shepherd of Warsaw. The wedding to take place Saturday, December 2nd, 1944, at Warsaw.

DIED

COURSEY, Patrick Sr.—At his residence, 565 Romaine street, Wednesday night, November 29th, Patrick Coursey Sr., loving father of (Beryl), Mrs. T. R. Finewood, (Margaret), Mrs. Paul Goeke, (Lorraine), Mrs. Pat Calladine, James, Patrick Jr. and William Coursey. A faithful employee of Canada Packer for 52 years.

Resting at the residence until 8.40 a.m. Saturday, thence to Sacred Heart Church for Requiem Mass at 9 o'clock. Interment in St. Peter's Cemetery.

IN MEMORIAM

JAMES—In memory of my dear husband Charles, who died one year ago to-day, November 30th, 1943.

Deep in our hearts you are fondly remembered
Sweet happy memories cling 'round your name
True hearts that loved you with deepest affection
Always will love you in death the same.
—Ever remembered by his wife Anne and Barney.

SMITH—In loving memory of Fred Smith, who died November 30th, 1936. Always remembered by wife and family.

CARD OF THANKS

Mrs. A. Warmon, wishes to thank most sincerely doctors, nurses of Nicholls Hospital and all who so kindly sent fruit, flowers and visited her during the time she was in Nicholls Hospital.

Mr. Geo. E. Garbutt, wishes to thank the nurses, staff and doctors of Nicholls Hospital, especially the attending doctor, for the kindly attention and care during his recent illness. Also Rev. E. D. Snelgrove and other ministers for calls, and the many friends and relatives for cards, letters, fruit, flowers and visits.

Mrs. Dwyer wishes to thank the many friends and neighbours for their many acts of kindness shown during her recent sad bereavement. Also those who sent cards.

Mrs. F. Driscoll and family, wish to extend their sincere thanks to the friends and neighbours for the many flowers, spiritual offerings, and acts of kindness shown them during their recent sad bereavement.

Mr. and Mrs. A. E. Higgins of Smith, wish to thank the doctors, nurses, friends and relatives for their many kindnesses, flowers and cards, during Mr. Higgins recent illness in Nicholls Hospital.

FLORISTS

TURNBULL'S FLOWERS LIMITED 441 George. Phone 7583—Nights 3257

COMING EVENTS

First insertion, 20 words or less, minimum charge 50c. Subsequent consecutive insertions, 40c per insertion. All over 20 words, 2c per extra word per insertion.

KIWANIS MAMMOTH BLANKET Bingo, Wednesday, December 6, 1944. Drill Hall at Training Centre. Prizes all Wool Blankets.

SALE OF WORK, THURSDAY, November 30th, at the Salvation Army at 2.30, Aylmer street entrance.

In Memoriam Verses

A booklet from which In Memorian verses may be selected is available at the Advertising counter of The Examiner. Telephone Classified Dept. 4641.

Coming Events

(Continued from Preceding Col.)

IMPERIAL VETERANS—A meeting will be held in the Legion Hall on Dec. 4th at 8.30.

DANCE LEGION HALL THURSDAY, November 30th. Modern old time dancing. Red Moncrief and his music. Admission 35c and 50c.

CHRISTMAS TEA, PETER ROBINSON Chapter, I.O.D.E., sale of home cooking, novelties, etc., Y.W.C.A., Saturday, December 2nd, 3-6 p.m. Door prize.

McMASTER UNIVERSITY ALUMNAE are meeting at the Empress Hotel at 6.00, Friday, December 1st. Chancellor George Peel Gilmour will be speaker. All McMaster University graduates are cordially invited to attend.

DANCE AT RYE'S PAVILION Thursday, November 30. Gaydon Sheldon Orchestra. Modern and Old Time Dancing. Admission Ladies 35c, Gents 50c. Tune in CHEX 9.00 to 9.30.

ACTIVE ARMY AUXILIARY meeting, Thursday, November 30th, 8 o'clock, Y.W. Packing Canadian boxes, Thursday, December 7th, St. John's Parish Hall, 1 o'clock.

PRESENTATION AND DANCE, Keene, December 1st, presentation 10 p.m. Keene Community Ball League. Admission 35c and 50c. Moncrief's Orchestra.

CATHOLIC JR. LEAGUE ANNUAL Dinner, Empress Hotel, Tuesday, December 5th, 6.30 p.m., for reservations 'phone Louise Hickey 3790.

DANCE, LAKEFIELD TOWN HALL, Friday, December 1st. Graydon Sheldon's Orchestra. Modern and old time. Admission ladies' 35c, gent's 50c.

"WHAT CAN LITERATURE AND Learning Mean To-day?" Lecture by B. C. Diltz, Professor of English, Ontario College of Education, Friday, December 1st 8.15 p.m., at Mount St. Joseph Auditorium. Admission 50c.

PETERBOROUGH FISH AND Game Protective Association presents scenic and sport films at Collegiate Auditorium, Thursday, November 30th, at 8 p.m. Everyone welcome.

PERSONALS

FULLER BRUSH REPRESENTATIVE Telephone 9778.

RUN DOWN? TIRED? TAKE ONE Page-Griffiths UNIPLEX tablet daily containing all essential vitamins and minerals. Also in liquid form for infants and children. Elliott's Drug Store.

CORN AND CALLOUS SUFFERERS — Try "LLOYD'S CORN AND CALLOUS SALVE," containing Benzocaine 50c at Bogue's, Lynch's, Finn's and Tamblyn's Drug Stores.

FULLER SALESMAN F. DAWE, 451 Water. Telephone 4789.

SPIRELLA FOUNDATIONS. 3011.

RAWLEIGH'S PRODUCTS, 360 SIMCOE Telephone 3055.

AVON REPRESENTATIVE. 548 BETHUNE Street. 3194.

3a Hairdressers 3a

SPECIAL — NESTLE INDIVIDUAL $2.50 includes Shampoo, Fingerwave, and Shaping. Paris Beauty Salon, 184 Hunter Street (opposite Bell Telephone Co.). Dial 5311.

MARY MARINO ADVISES ONE OF her better Cream Waves for that hard to curl, and dry hair. Dial 8663.

SPECIALS — END PERMANENTS $1.00 up. Oil Permanents $2.50 up. Downer's. Dial 8874.

FOR SALE

4 Miscellaneous 4

FLAT PIANO, $23.00. 539 WATERFORD Street.

MUSKRAT COAT, SIZE 38. TELEPHONE 5985, Evenings.

ZACK'S
Ready-to-Wear
283 George Street
(Near King) Phone 3307
CLEARANCE SALE
Fall and Winter
COATS
At Drastic Reductions

GIRL'S WHITE SKATES 5, GIRL'S Black Skates 2, Ski Suit 12, Wine and Grey. Telephone 8511.

MUSKRAT COAT, SIZE 38-40, GOOD condition, reasonable. Write Box 281, Examiner.

MEDIUM QUEBEC HEATER. TELEPHONE 6315.

BIRD CAGE WITH STAND; RONSON Cigarette Lighter. Telephone 8164.

WHITE PRAM, GOOD CONDITION, $15.00. Dial 3058. 651 Park Street.

Headquarters
for
Winter Footwear
Overshoes
and
Rubbers
R. NEILL LTD.
350-354 George St.

MOTO-MASTER CAR HEATER. APPLY, after 5 p.m., 520 Sherbrooke.

TWO CAR HEATERS, HOT WATER and South Wind, excellent condition. 197 Brock, after 6.

BOY'S C.C.M. SIDEWALK SCOOTER Bicycle. 81 London Street.

GREY OVERCOAT, AGE 14-16 GOOD condition, $10.00. Telephone 3668.

FOR SALE

4 Miscellaneous 4

EXTENSION DAY-BED, ROUND OAK Dining Table. Telephone 3055.

ONE WITTE POWER LOG SAW, EXTRA Saw fitted with Airplane Skis, practically new; One Cabinet Battery Radio, 6-Volt, with Battery. Ernest Lamb, Millbrook.

ROGOW'S
LADIES' WEAR
Tomorrow and Saturday
are the
Last 2 Days
of our
Fall and Winter Sale
LUXURIOUS FUR TRIMMED
Coats
Made of the finest British woollens. Only a limited number of them. Sizes 14 to 20. Regular up to 89.50. Sale price
42.50 - 59.50
Tweed Coats
A good variety from which to make your choice. Regular up to 37.50. Sale price
19.50 - 27.50
LARGE SIZE
Coats
Sizes 18½ to 24½. All fur trimmed. All pure wool imported materials and the best fitted coats
Greatly Reduced
All Our Dresses
such as wool, sheer crepe, printed silk and velveteens in one and two pieces
ON SALE FROM
8.95 - 16.95
ROGOW'S
LADIES' WEAR
440½ GEORGE ST.
TELEPHONE 8462

LARGE QUEBEC HEATER. 203 CRESCENT Street.

ONE GURNEY HEATER, REASONABLE. 280 Thomas Street.

TWO WOMEN'S COATS, ONE FUR, One Spring; 2 Dresses, size 40; Girl's Winter Coat, 14; Ski Suit 16. Telephone 3395.

NEW, LIGHT BLUE WOOL DRESS, size 18. Telephone 7652.

M.-H. TURNIP PULPER. DIAL 8026.

BAGS
JUTE AND COTTON
For All Purposes.
The Peterborough Metal Co.

VELOUR STUDIO COUCH, EXCELLENT condition. Telephone 8783.

MANTEL RADIO, MAJESTIC 7-TUBE, late model. 228 Park Street North. Chester Hall.

XMAS
SUGGESTIONS
Pure Wool
Sweaters
Pure Wool
Scarves
CHENILLE
Housecoats
SATIN
Housecoats
Bed Jackets
Lingerie
FEATURING THE NEW
"French Uplift Brassiere"
TOWNE TOGS
BY BLACK'S
(Opp. Woolworth's)
Telephone 5530

VANITY DRESSER $12.50, ELECTRIC Sandwich Toaster, Single B. Sealers. Telephone 4786, after 5 p.m.

QUEBEC HEATER, FIREPLACE BASKET, Folding Cot, Boy's Winter Coat 13. 298 Brock, after 6.

Christmas GIFT GUIDE

CHRISTMAS SUGGESTIONS! PLANTS and Cut Flowers. Order Early.
ASHBURY'S
Opposite the Clinic. Telephone 4982

WHAT SHALL I GIVE FOR CHRISTMAS? Here is the answer: Give Books of Theatre Tickets, good at any Famous Players Theatre in Canada. Priced from $1.00 up. Now on Sale at the
CAPITOL THEATRE

CHRISTMAS SPECIAL — OIL WAVE, $6.50, for $5.00.
ROSANNE BEAUTY SALON
Telephone 8837

IF YOU WANT TIES, TOYS, SCARFS, Toilet Sets—you can always get them at
RECORD'S

ENGLISH CHINA FOR CHRISTMAS — A complete assortment. See our Crystalware.
J. W. WATSON
George at Brock

SEND CUT FLOWERS TO OUT-OF-Town friends this Christmas. Also large selection of Potted Plants.
SORENSON'S

A SPECIAL HAIR-DO, STYLED TO your personality, is just what she will appreciate.
LA SALLE BEAUTY SALON
456 Sherbrooke Street. Dial 5554

SCRIPTURE PLAQUES, CHRISTMAS Cards, Framed Texts, Bibles, etc.
PARKS' STUDIO
208 Charlotte Street

GIVE A MAGAZINE SUBSCRIPTION This Christmas. No wrapping, no mailing no waiting.
THE DAVIS AGENCY
446 George St. Telephone 8870.

INEXPENSIVE GIFTS — BEAUTIFUL Pictures, including Originals, Mirrors, Cups, Saucers, Glassware, Pottery Artists' Sets.
COLEMAN BROS.
North of Brock. Telephone 4485

FOR THE CHRISTMAS SEASON—HELP Mother or Sister look her best with a Permanent. Make your appointment now!
SELINA BUCK
Telephone 3754

FOR THE CHILDREN — LARGE SElection of Toys, Trucks, Tanks, Boats
ASHBY'S
200 Rubidge. Telephone 7993.

WE SUGGEST — BOOKS, PICTURES Stationery, Wallets, Leather Goods.
TREBILCOCK BROS.

IDEAL GIFT — GYM. TICKET.
Y. W. C. A.

TO SYMBOLIZE YOUR LOVE—BRIDAL Wreath, the proudest name in Diamonds. Guaranteed Perfect—Insured Free. From $25.00 to $350.00.
BERT AUSTIN
196 Charlotte Street

DON'T BE DISAPPOINTED FOR Christmas! Make your appointment now for that Permanent at the
KAWARTHA BEAUTY SALON
Dial 7385

BEAUTIFUL SELECTION OF ORIGINAL Floral Designs in Oil on Parchment, with Natural Frames. Priced at $7.50.
HAROLD COLEMAN
336 George St. Telephone 9922

GUARANTEED SINGING CANARIES — Goldfish, Aquariums, Budgies, Harness, Leads, Blankets, Dog Cushions.
PETERBOROUGH PET SHOP

GIFTS IN FINE ENGLISH BONE CHINA —Dinnerware, Original Pastel Pictures —Crystal, Silver and Pattery.
BUCHANAN & CO.
289 George St. (formerly John Hill)

TOY ANIMALS, SEWING ACCESSORIES — Cuff and Collar Sets Sewing Baskets.
SINGER
SEWING MACHINE CO.

WHY WAIT UNTIL CHRISTMAS? Give Mother that Permanent now—she'll want to look her best then.
PARIS BEAUTY SALON

LADIES' HAND BAGS, $1.99 TO $10.95 Quilted Skating and Skiing Jackets, with zipper in front, $9.25.
UPTOWN SILK SHOPPE

FOR HER — A COLORFUL CREATION to Top her Winter Ensemble, styled individually.
OLGA HASKILL

THE PERFECT CHRISTMAS PRESENT Certificates for Beauty Services.
REGINALD HAIR STYLIST
232 Charlotte. Telephone 8543.

GIVE HER A BLUEBIRD DIAMOND Ring for Christmas—the Perfect Ring —Insured against Loss and Theft.
WARNE'S JEWELRY

GIFTS FOR ANY MEMBER OF THE Family.
MISS A. ANDERSON
(Avon Representative)
294 Lake. Telephone 5336

SEE OUR SELECTION OF TOYS, Skating Outfits, Model Airplanes, Sleighs, Tools, Electrical Appliances for all.
CHOWN HARDWARE

FOR SALE

4 Miscellaneous 4

CHILD'S HURLBUT SHOES, BOOTS, sizes 6, 7. Rubbers, Goloshes, 5, 7, 7½. Lady's Rubbers, 6. Telephone 7415. 45 Hunter East, Apartment 7.

LATE MODEL CABINET RADIO. 149 Lake.

BOY'S TWEED COAT, SIZE 17. TELEPHONE 3278.

Good Assortment
OF
Childrens' Toys
KIDDIE CARS 1.19
ROCKING HORSES 2.95-3.50
DOLL'S HIGH CHAIRS .... .25
KINDERGARTEN SETS .... 3.50 up
BOYS' SLEIGH .... .50
CHILDREN'S HIGH CHAIRS 2.95-3.50
CHILDREN'S NEW STROLLERS 2.50
MAGAZINE RACKS 1.95
SLIGHTLY USED MORRIS CHAIR
ODD CHESTERFIELD CHAIRS,
BED OUTFITS, CARPETS ETC.
CHERNEY BROS.
Trade-in Store
383 Water St. Telephone 9765

CHRISTMAS SUGGESTIONS — DO Your Christmas Shopping at Johnston's, where the overhead is Less, and the Prices Right — Oil Paintings $3.95, Floral Pictures $1.13, Mirrors $3.50, Hassocks $4.56 Satin Cushions $3.27, Coffee Tables $6.37, Hampers $2.70, Table Lamps $.95, Floor Lamps with Shades $24.95, High Chairs $3.89, String Holders 63c, Plaques 57c, Ornaments 20c up, Artificial Flowers 19c, Teddy Bears .89, Stuffed Animals 69c up, Snow Shovels 32c, Dust Pans 47c Childrens Rocking Chairs $2.98, Dolls' Cars 70c, Christmas Stockings 35c, Construction Plane Sets 75c, Bingo Games 70c, Picture Puzzles, 33c, Bowing Games 39c, Toy Battleships 98c, Tanks 50c, Jeeps 80c, Aircraft Carrier 98c, Blocks 39c Red Cross Trains 65, Dolls' Bedroom Furniture with Dresser, Vanity and Chiffonier $3.25 Sewing Card 58c, Paint Books and Story Books 19c, Watercolor Paints 3, Toy Irons 22c, Ironing Boards 59 Rocking Horses $3.58, Trucks $1.65, All Types of Games 19c up, 2-Wheel Carts $1.95, Toy Xylophones $1.59 Wheel Barrows 90c, Small Wagons $2.50, Junior Drafting Sets 48, Desk and Chair Sets $8.16, Nursery Rhyme Puzzles 26c Toy Clothes Racks 79c, Milk Wagon and Horse $2.85, Carpet House Shoes 79c, "Perfect" Sail Boats, hand made $3.[illegible] Commando Guns $1.08. F. H. Johnston, corner George and McDonnel Telephone 4697.

BIRD CAGES, BREEDING AND SINGLE Telephone 8776.

THE BEST IN STOVES
by
BEACH - CLARE-JEWEL and EMPIRE
Repair parts for all makes
BEAUTIFUL
Bedroom Suites
In mahogany and walnut
SPRING-FILLED
Chesterfield Suites
In rich velours and tapestries
Everything for the home at
HUFFMAN FURNITURE CO.
274 GEORGE ST.
Phone 7556 — Peterborough

GRAHAM'S FLOOR CLEANER. DIAL 9007.

WHITE WOODEN ICE-BOX, 50 LBS., good condition. Telephone 6713.

TWO SUITS, ONE OVERCOAT, SIZE 38. 7648.

REVERSIBLE FOLDING GO-CART. 63 Stormont Street.

BLACK BROADTAIL FUR COAT, SIZE 38, good condition. 398 London.

GREEN BOUCLE COAT, SIZE 16. DIAL 6060.

FOR SALE

4 Miscellaneous 4

BOY'S JUVENILE BICYCLE, A1 CONdition. Telephone 9179.

CABINET RADIO, EXCELLENT CONdition. 198 Wolsley. Dial 7337.

CARROT JUICE EXTRACTOR, ELECtric new condition. Write Box 162, Examiner.

SINGER SEWING MACHINE, GOOD running condition; Men's Skates and Boots 8. Girl's Skates and Boots, 5. Dial 3702.

CARRIAGE, GO-CART, COMMODE High Chair, cheap; Girl's Winter Coats, Wine, grey lamb trimmed, size 8; Blue Coat, grey fur collar, size 10; Beige Polo, Box, Brown Velvet trimming, size 9; Blue Plaid Reversible Hood, size 10; White Fur Carriage Cover, like new. 616 Homewood Avenue, 6.30 to 8.

DOUBLE BED SPRING MATTRESS, good condition. 315½ Stewart.

SHORT FUR JACKET; FUR FABRIC Short Coat. 6939.

SET OF CAR CHAINS 440 x21, NEARly new. Telephone 8319.

UPRIGHT PIANO, LIKE NEW, TUNED and Delivered. Sacrifice. Parks' Studio, 208 Charlotte Street.

PLUMBING AND HEATING
We have Good Stocks of Enamel Goods, Baths, Showers, Closet Combinations, Bowls Tanks, Seats, Laundry Tubs, Sinks, Basins, Water Systems, Septic Tanks, Range Boilers, Hot Water Heaters, Hot Air Furnaces, Radiators, etc. Pipe and Fittings for all Fixtures, Steel Beams, Channels, Angles Rounds, Flats, etc.
THE PETERBOROUGH METAL CO.

MAROON BEACH CART, GOOD CONdition. Apply 238 Barnardo Avenue.

BATTERY RADIO, GOOD CONDITION Dial 6440.

LARGE DOLL'S CRIB, BOY'S OVERcoat, size 14; Girl's Coat, size 12. Telephone 5395.

APPLES — SPYS $5.50, MAC'S $6.50, Snows, Sweets, $5.00, barrel delivered. Telephone 5462.

JUMPER SKIRTS
Navy Blue and Brown
Sizes 2-6 — $1.98
GIRLS' SKI SUITS
Sizes 4-6X—$8.95
GIRLS' SKI SUITS
7-14—$9.95
CHILDREN'S WALKERS—$3.98
ROCKING CHAIRS—$2.95
TRAINING CHAIRS
$2.98 and $3.98
TOIDY SEATS
$1.95, $2.45 and $2.89
STUFFED ANIMALS—59c Up
LEATHERETTE STUFFED TOYS
$1.69 Up
W. T. PHILLIPS
174 HUNTER W. TELEPHONE 6682
(Opp. Bell Telephone)

LARGE QUEBEC HEATER, SMALL Quebec Heater, Simmons Bed, Spring. 3468.

ELECTRIC FIREPLACE, SET NEW Carriage Runners, Rocking Chair, Commode Chair. 209 Bethune.

THREE-BURNER MOFFAT GAS STOVE grey and white trim. Telephone 4768.

BRIGHTEN UP YOUR CHURCH, HALL, Store, School or Camp for Christmas and the Winter with Coleman Chandelier Double Lamps—Three Slightly Used in new condition, available now. Price reasonable. Particulars with illustration mailed, or may be seen at 711 Armour Road, Peterborough. Wanted to Buy, Used Coleman Products Lamps, Irons, Lanterns and Stoves. H. G. E. Choate.

BOY'S SKATES, SIZE 13; LADY'S FUR Trim Coat, Hotplate, Ice-Box Dresser, Day-Bed, Quebec Oil Burner. 632 Union.

SINK, CAST-IRON, ENAMEL, MODern, with Apron and Drain Board 368 Brock.

GENTLEMAN'S DOUBLE-BARRED C.C.M. Bicycle, excellent condition, $35. 194 Hunter East.

WEBER PIANO AND BENCH. 585 Douglas Avenue.

Toys

NEW TOYS. TELEPHONE 7327. 536 Rogers Street.

WANTED, CHILD'S TRICYCLE. TELEphone 9455.

WANTED, DOLL CARRIAGE, IN GOOD condition. Telephone 8708.

WANTED, DOLL CARRIAGE. TELEphone 9635.

FOR SALE

Sporting Goods

LADY'S SKATES, BLACK, SIZE 4, good condition. 319 McDonnel.

PAIR OF SKI BOOTS, SIZE 5; SKATES and Boots, size 6, in good condition. Telephone 8143.

SKATES, SIZE 5; BOY'S ALL-PURPOSE Tweed Overcoat, 8 years; Steel Bicycle Carrier, cheap. Apply 335 McGill Street.

MAN'S SKATES, SIZE 6, PRACTICALLY new. Telephone 3458.

LADY'S C.C.M. SKATES SIZE 5, Black. 478 Sherbrooke.

5 Dogs, Cats, Birds, Etc. 5

CHOICE SINGING CANARIES. AMERican Cocked Spaniels. Welch's, 140 Douro. 5840.

SINGING CANARIES. 134 PARK.

DOGS BOARDED. HEDGLEY KENnels, Port Hope Highway. Telephone 4906.

6 Fuel 6

DRY WOOD, 4 FOOT OR CUT. GIVEN. 6175.

7 Livestock and Poultry 7

ONE HEAVY HORSE, 9 YEARS OLD. Telephone 8023.

CLYDE MARE FOR SALE, OR TRADE for Three Pigs, 12 weeks old. A. Jones, Mill Street, Norwood.

PULLETS FOR SALE. 176 SHERbrooke, after 5.

15 GEESE. TELEPHONE 6082.

150 BARRED ROCK APRIL PULLETS, laying, Government culled, $1.25 each. 7001. Kenneth Petrie, Route 8, Peterborough.

OXFORD RAM. GORDON RUTH. Telephone 5069.

HORSE TO TRADE FOR CATTLE OR Pigs. Telephone 37 ring 12, Keene.

10 YOUNG PIGS. 36 RING 41, KEENE.

7x Farmers' Needs and Supplies 7x

POTATOES. ALSO CALF FOR VEALing. Telephone 5089.

WANTED, SET HEAVY TEAM HARness. Telephone 6096.

8 Real Estate 8

Brick, 6 Rooms, 3-Piece Bath, Furnace, garage, good lot	$4,000
Double Brick 6 Rooms, each 3-piece bath, furnace	$3,850
Frame 4 Rooms. Immediate poss.	$ 600
50 Acres, close to Good Village; good buildings, electricity; plowing done	$4,000

M. STOREY
374½ George. Telephone 6573

WANTED TO BUY, 4-ROOM MODERN Bungalow for cash, in good condition. Write Box 293, Examiner.

BUNGALOW
6 ROOM, Modern, open fireplace, 2-car Garage — $2,500.00, balance monthly payments. Immediate possession.
3,500.00
6-ROOM Red Brick, 3-piece bath, hardwood floors, furnace—$1,000, balance 5%. Exclusive Listings.
SELL WITH CONFIDENCE
We have a 2% Commission Rate on Sale of City Property.
McGill's Real Estate
408½ George Street Telephone 9431

Westcott, 6 Rms, Frame, Sewer	$3,050
Central, 7 Rms, modern	$3,300
George S. 6 Rms, snap	$3,600
North, 6 Rms, Semi-Bungalow, vacant	$4,200
Central, 8 Rms, modern	$4,500
West, 7 Rms, Brick, large lot	$4,700
North, 8 Rms, Brick good locality	$6,500

J. A. GIBBS 141 Hunter St. 3343

$5,700—New Modern 6-Room Brick, West. Vacant now.
$5,000—7-Room Brick, fireplace, garage W. Vacant December 1st.
A. E. THOMPSON
Kresge Building Phone 7284

10 Used Cars 10

1933 CHEVROLET SEDAN, FIRST-class condition. Serial No. 606093, heater, five tires—$340.00. A. LaLonde, 586 Waterford, after 5.

FOR SALE

10 Used Cars 10

1930 FORD COACH, SERIAL NO. CAT-3419, 5 real good tires, tubes, new slip-covers, 1 Set Full Tire Chains, 1 Extra Tube, defroster, all in A1 condition—$260.00. After 5 p.m., 252 Charlotte Street. Dial 3563. W. E. Sharpe.

1929 MODEL A FORD CABRIOLET, Serial No. CA13634, 5 tires, good engine—$125.00. Daytime, C. Nichols, 393 High Street.

10a Used Trucks 10a

INTERNATIONAL TRUCK, D.S. 40, late model 1940 Lump, five-speed transmission with D.P. axle, suitable for Tractor, A1 condition. 253 Rink. Telephone 3444.

TO RENT

11 Miscellaneous 11

ELECTROLUX CLEANER, COMPLETE by Day or Week. 4547.

12 Rooms 12

TWO ROOMS UNFURNISHED, HEATed, near C.G.E. Telephone 3667.

LARGE FURNISHED BEDROOM; GENtlemen preferred. Dial 5443.

LARGE ROOM, KITCHENETTE. FURnished Rooms for Men. 417 Stewart.

TWO UNFURNISHED ROOMS, CENtral. Telephone 5445.

TWO UNFURNISHED, HEATED ROOMS 210 Prince, after 5.

FURNISHED HOUSEKEEPING ROOM, 2 Girls; Furnished Housekeeping, 1 Girl; central. 270 Reid.

FURNISHED BEDROOM FOR GENTLEman, garage. 868 George North.

HEATED, FURNISHED ROOM. 588 Aylmer Street.

LARGE, DOUBLE, FURNISHED ROOM Telephone 4987.

WANTED

13 Rooms Wanted 13

URGENTLY NEEDED, FOUR OR FIVE Room Heated Apartment, two adults. Telephone 4766, after 5:30 p.m.

THREE UNFURNISHED ROOMS, DEcember 15th. Heated; references; Young Couple, no children. Write Box 274, Examiner.

13a Apartments Wanted 13a

SMALL FURNISHED APARTMENT, central. Write Box 283, Examiner.

15 Miscellaneous 15

WANTED, BASSWOOD LOGS OF VEneer quality. Will take small percentage of Elm. The Oakville Basket Co., Limited, Oakville, Ontario.

SMALL REFRIGERATOR OR ICE-BOX, also Electric Rangette. Telephone 5669.

USED CLARINET, B FLAT. WRITE Box 292, Examiner.

SMALL SIZE, USED FIREPROOF SAFE good condition. Write Box 61, Campbellford.

TRICYCLE FOR BOY OF FOUR. 7676.

WANTED, GOOD USED PIANO (Heintzman preferred). Dial 6087.

GENERAL MATHEMATICS BOOK NO. 2. Telephone 9161.

26 OR 40 OZ. BOTTLES. TELEPHONE 5197.

DUCK DECOYS, NEW OR USED. Telephone 8820.

WARDROBE TRUNK, JUNIOR BOY'S Bicycle. Write Box 284, Examiner.

CHILD'S TRICYCLE. TELEPHONE 8164.

WE BUY
MACHINERY AND TOOLS
IRON—STEEL—METALS
The Peterborough Metal Co.

IRON, RAGS, FEATHERS, PAPER Petersiel, Bethune and Hunter. Telephone 9403.

POULTRY AND FEATHER TICKS PAY Highest Prices. M. Glshman. Dial 8298.

STOVES, FURNITURE. HUDSON Telephone 65, Lakefield.

LIVE POULTRY WANTED — MARKET Prices. A Lantin. Teelphone 6297.

LIVE POULTRY — PAY HIGHEST Prices. Florence 6823. 560 Homewood.

HIGHEST PRICES PAID FOR RAGS Paper, Iron and Metals. J Burfield Dial 8368.

STOVES AND FURNITURE WANTED Telephone 4115—Nights 6294.

LIVE POULTRY—MARKET PRICE M. Katz. 6906. 192 Aylmer.

18 Help Wanted, Female 18

WOMAN OR GIRL FOR GENERAL Housework; laundry sent out; two adults. Telephone 6600.

PERMANENT PLACE FOR GIRL TO Assist with Housework and answer Telephone in Doctor's home; other Help kept; good wages; sleep out. Apply Mrs. Herbert Young, 305 Stewart Street. Telephone 8463.

MAID TO SLEEP IN, OR COULD MANage with Woman for few hours six days a week. 491 Homewood Avenue. Telephone 8167.

RELIABLE WOMAN TO LOOK AFTER Home Five Days a Week; sleep in or out. 765 Aylmer. Telephone 7238.

GIRL OR WOMAN FOR LIGHT Housework, full or part time. Telephone 7364.

19 Help Wanted, Male 19

TO SHOVEL SNOW. APPLY 463 HUNter Street.

EXPERIENCED KNITTER ON FLAT Machines for Toronto Mill. Permanent position. Write, stating experience, salary, etc. Those employed in war work need not apply. Apply nearest Employment and Selective Service Office, CR-1992.

MAN OR BOY TO HELP ON FARM. Dial 5026.

DELIVERY BOY, WITH BICYCLE, after School. Miller's Drug Store.

19x Agents Wanted 19x

DEALERS WANTED— SELL GUARANteed Toilet Articles, Medicinal Food and Farm Products. 200 of them, and earn big profits in spare time. Join up with a firm you can count on 100%. Free on request, Particulars, Christmas Pamphlet Catalogue Familex, 1600 Delorimier, Montreal.

20 Employment Wanted 20

COLLEGIATE BOY DESIRES WORK after School and Saturdays. Write Box 291, Examiner.

HIGH SCHOOL GIRL DESIRES WORK on Saturdays. Write Box 282, Examiner.

WANTED

20 Employment Wanted 20

HOUSEWIFE, FIFTEEN YEARS' EXperience at Bookkeeping and Secretarial work, would do few hours' work daily; has own Typewriter. Telephone 9133.

21 Boarders Wanted 21

ROOM AND BOARD, 5 MINUTES FROM C.G.E. and Johnson Motors; Gentlemen. 6440.

GENTLEMEN BOARDERS. 374 DOWnie Street.

WHO CAN DO IT

22b Painters & Decorators 22b

EFFICIENT, SMART STYLING
for
HOME DECORATION
Interior and Exterior
"Elastica Quality Goods"
HAROLD COLEMAN
Telephone 9922 336 George Street

COLEMAN BROS. — "THE HOME OF Decorating." Established 1906. Telephone 4485. North of Brock Street.

INTERIOR AND EXTERIOR PAINTing. Sprayed Painting. For Estimate. Dial 5963.

DECORATOR AND PAINTER, REASONable. Archie Neilson. Telephone 8507.

PAPERHANGING AND PAINTING. Prices reasonable. Dial 4514. Hudson.

22f Miscellaneous 22f

DUSTLESS FLOR SANDING, CARPENtering. Graham, 9007, Night 8607.

SEWING MACHINES REPAIRED. Stuart, Dial 5287, 584 Division.

ROOFS REPAIRED, EAVES CLEANED, Foundations Waterproof. 634 Union.

EAVETROUGHS CLEANED. 4987.

DUSTLESS FLOOR SANDING. WILliam Higgins. Dial 8887.

22j Wood Cutting 22j

WOOD SAWING. C. JEWELL & SON. Dial 4241.

WOOD SAWING. E. B. KILLINGbeck. 7715.

WOOD SAWED. J. O'NEILL. 5654.

WOOD SAWING. PROMPT SERVICE. 3702. S. Rendell.

25x Dressmaking, Sewing 25x

DRESSMAKING, TAILORING, ALTERations. Telephone 4936. 593 Harvey.

DIAL 6904— DRESSMAKING, REPAIRS, Children's Clothing, 607 Stewart Street.

Watch Repairing

JIM CAREY, WATCHMAKER, 450 George Street South. For Fast Service. Dial 4163. Also Watches Accessories, etc.

Custom Tailoring

HAVE YOU SEEN OUR SUPERB COLlection of Ladies' Suits and Topcoats —made of Manufacturers' Samples? Tony Pepe, Greene Building. Telephone 4295.

Piano Tuning

WILLIAM POTTER — PIANOS TUNED, Repaired; 35 years' experience. Dial 9462.

FRED WALKER, HEINTZMAN & CO., Toronto, Authorized Piano Tuner — permanently located Peterborough. Telephone 9496. Mail Order CHEX.

Electrical Repairs

REFRIGERATION SERVICE
COMMERCIAL-DOMESTIC
REPAIRS
to
WASHERS, RANGES,
APPLIANCES, OIL BURNERS
Years of Experience.
L. E. WILFONG
540 DOWNIE STREET
TELEPHONE 3228

REPAIRS TO ALL MAKES OF WASHers, Ironers, Vacuums and Polishers. Telephone 8071.

Carting

CARTAGE AND MOVING. R. REID. Dial 3861.

LOST

BLACK, CURLY COCKER SPANIEL (Female). Answers to "Judy." Telephone 7156.

BLACK AND TAN HOUND. DIAL 4750. 127 Stewart.

BLACK COCKER SPANIEL, "BLACKIE" children's pet. 3486.

BATON (BAND LEADER'S STICK), Saturday Afternoon downtown shopping section. Please Telephone 9176.

PAIR OF SPECTACLES WITH PLAStic Frame, in a light brown Case, between London and Murray and Brock Streets, on Bethune or Aylmer. Finder please leave at 563 Bethune, or Telephone 5917. Reward.

FOUND

LADY'S GOLD WATCH. OWNER MAY have by identifying property and paying for advertisement. Telephone 8507.

LOANS

BUDGET LOANS
NO ENDORSERS REQUIRED

To get a loan quickly and privately come to Household Finance. No endorsers, no bankable security needed—merely the ability to repay in instalments. Instalments below include principal and charges at our monthly rate of 2% on a loan balance of $300 or less and 1% on that part of a balance in excess of $300.

Cash Loan You Get	4 Payments	6 Payments	10 Payments	12 Payments	15 Payments
$25	$ 6.57	$ 4.46	$ 2.78	$ 2.36	
50	13.13	6.93	5.57	4.73	
75	19.70	13.39	8.35	7.09	
100	26.26	17.85	11.13	9.46	$ 7.78
125	32.83	22.32	13.92	11.82	9.73
150	39.39	26.78	16.70	14.18	11.67
200	52.52	35.71	22.27	18.91	15.57
300	78.79	53.56	33.40	28.37	23.35
500	130.60	88.64	55.10	46.73	38.36

Household Finance
Corporation of Canada
Established in Canada 1928
Second Floor Lansfield Block
177 Charlotte St. (Opp. Loblaws)
M. E. Holt, Manager Phone 5841

LOANS

BUILDING LOANS — FIRST MORTGAGE. 4½% amortized up to twenty years, repayable monthly. W. B Gordon 397 George Street.

MONEY TO LOAN ON FIRST MORTGAGES
Easy Terms of Repayment.
Apply to
PETERBOROUGH WORKINGMEN'S BUILDING AND SAVINGS SOCIETY
414 Water Street
Established Over 50 Years.

MORTGAGES, 5% INTEREST ON GOOD Security W B Gordon

Loans—$20 to $1,000
—WITH OR WITHOUT CO-SIGNERS
—STRICTLY CONFIDENTIAL
—PERSONAL OR BUSINESS
—QUICK FRIENDLY SERVICE
—WIDE CHOICE OF REPAYMENTS
CAMPBELL
FINANCE CORPORATION LIMITED
Subsidiary of Industrial Acceptance Corporation Ltd
F. M Vivash, Branch Manager
169 Charlotte Street
(Above A. & P Store) Phone 3520

LOANS FOR BUILDING HOMES UP to 90% of the Valuation; 4½% Interest repayable monthly instalments for Principal and Interest. W. B Gordon

PROFESSIONAL

44 Lawyers 44

PECK, KERR & McELDERRY — Barristers, Solicitors. Money to Loan Offices 415-417 Water Street. Telephone 4681 E A Peck K.C., F D Kerr, K.C., V J. McElderry K.C Walter H Howell.

JACOB LOW — Barrister, etc Mortgage Loans Suite 1-2, 435 George Street (over Toronto Savings and Loan Co.). Telephone 7423 — Nights 6214

ELLIOTT PHILP & CHANDLER—Barristers, etc Money to Loan Offices Kresge Building. Telephone 6675 A L Elliott, K.C., W. R. Philp, B.A., R J Chandler, B.A.

W B GORDON — Barrister, Solicitor Telephone 3577 397 George Street

P D SCOLLARD—Barrister Solicitor Bank of Toronto Building. Telephone 9939

JOHN A BRADSHAW — Barrister and Solicitor. 360 Water. Telephone 9884

NOTICE

NOTICE

OF QUESTION TO BE SUBMITTED TO THE VOTE OF THE MUNICIPAL ELECTORS AT THE NEXT ANNUAL ELECTION.

The Council of the City of Peterborough by By-laws passed on November 3rd, 1944, is submitting to the Vote of the Electors, qualified to vote on money By-laws, a question.

To secure an expression of the Electors' approval or disapproval the Council provides that:—

By By-law 4404 the following question shall be submitted — "Are you in favour of diverting $300,000.00 from the surplus moneys in the sinking funds of the Peterborough City Trust to assist in financing the construction of a General Civic Hospital?"

The Votes of the Electors, qualified to vote on money By-laws, will be taken on this question at the same polls and during the same hours for voting as the Voting for Election for Council on December 4th, 1944.

On the First day of December, 1944, at Three o'clock in the Afternoon, the Mayor or some member of the Council, appointed for that purpose by resolution, shall attend at the City Hall for the purpose of appointing two persons to attend at the final summing up of the votes by the Clerk, and one person to attend at each polling place on behalf of the persons interested in voting in the affirmative on the said question and a like number on behalf of the persons interested in voting in the negative on the question.

On the Fifth day of December, 1944, at the Hour of Eleven o'clock in the Forenoon at the City Hall, Peterborough, the Clerk shall attend and sum up the votes given in the affirmative and negative on the said question.

A Tenant who desires to vote must deliver to the Clerk, not later than the Tenth day before the day appointed for taking the vote the declaration provided for by Sub-Section 3 of Section 283 of the Municipal Act.

Dated at Peterborough, this 9th day of November, 1944.

I certify that this is a true statement of the question to be submitted.

E. A. OUTRAM,
City Clerk.

NOTICE

NOTICE

AND SYNOPSIS OF TWO SEPARATE PROPOSED MONEY BY-LAWS TO BE SUBMITTED TO VOTE OF THE RATEPAYERS AT THE NEXT ANNUAL ELECTION.

THE MUNICIPAL COUNCIL of the Corporation of the City of Peterborough proposes to pass two separate money By-laws. These By-laws are:

(1) Number 4401 entitled "A By-law to Authorize the Issue of Debentures for $75,000.00 for granting aid to the Peterborough Memorial Community Centre."

(2) Number 4403 entitled "A By-law Authorizing the Borrowing of $600,000.00 upon Debentures for the Peterborough General Civic Hospital and Nurses' Residence."

THE PURPOSE OF BY-LAW 4401 is to authorize the issuing of Debentures for Borrowing the sum of $75,000.00 for the purpose of aiding the Peterborough Memorial Community Centre. This By-law recites that:

(a) The Peterborough Memorial Community Centre is a charitable organization for the purposes of organizing activities for the promotion of the health, social welfare and recreation of the citizens.

(b) The said Peterborough Memorial Community Centre has requested the Council of the said Corporation to grant financial aid to the sum of $75,000.00 to help in constructing the first unit of the Centre.

(c) The $75,000.00 will be raised by the sale of debentures, the said debentures to be repayable on the Instalment Plan during the period of ten years and bearing interest at the rate of three per cent per annum. The amount to be raised annually for payment of the instalments and interest will be approximately $9,000.00.

(d) This By-law shall not come into force until it has received the assent of the Electors entitled to vote on money By-laws and is validated by special Act of the Legislature for Ontario.

(e) No debentures shall be issued or sold until the City Treasurer shall certify to the Council of the City Corporation that the sum of $175,000.00 has been raised by Public Subscription for the purposes of the said Peterborough Memorial Community Centre.

THE PURPOSE OF BY-LAW 4403 is to authorize the issuing of Debentures for Borrowing the sum of $600,000.00 for the purpose of the Peterborough General Civic Hospital and Nurses' Residence, said Debentures to be repayable on the Instalment Plan during the period of twenty years and bearing interest at the rate of three per cent per annum. The amount to be raised annually for the payment of the instalments and interest will be approximately $40,000.00.

TAKE NOTICE, that the foregoing is a Synopsis of the two proposed By-laws of the Corporation of the City of Peterborough to be submitted to the votes of the Electors qualified to vote thereon, at the time of the Municipal Elections on the Fourth day of December, 1944, and at the same polling places and at the same hours at which voting will take place for the Candidates for Election to the Council of the City of Peterborough.

AND THAT the First day of December, 1944, at the Hour of Three o'clock in the afternoon, at the City Hall, has been fixed for the appointment of persons favouring or opposing the passing of either one of the By-laws to attend at the Polling Places. On the Fifth day of December, 1944, at the Hour of Eleven o'clock in the forenoon at the City Hall, the Clerk shall sum up the votes for and against the proposed By-laws.

AND TAKE NOTICE FURTHER that a Tenant qualified to vote under Section 283, Sub-Section 3 of the Municipal Act must deliver to the Clerk, not later than the Tenth day before the day appointed for taking the Vote the Declaration provided for by the said Sub-Section.

IF THE ASSENT OF THE ELECTORS is obtained for either or both of the said proposed By-laws this will be taken into consideration by the Municipal Council of the said Corporation at a meeting thereof to be held after the expiration of one month from the date of the first publication of this Notice, and that such first publication was made on the 9th day of November, 1944.

Dated at Peterborough, this 9th Day of November, 1944.

I certify that this is a true synopsis of the two By-laws.

E. A. OUTRAM,
City Clerk.

CLASSIFIED ADS BRING QUICK RESULTS

AUCTION SALES

HAVING SOLD OUR FARM, I WILL dispose of all Farm Stock and Equipment, by Auction, on Wednesday, December 13, starting at 1 p.m., on 2nd Concession, Smith, one mile north Jackson Park: 14 Holstein Milk Cows, some to freshen soon some in full flow of milk, with their Calves, produced 14,025 lbs. milk in October; 15 Holstein Heifers, all ages; One Registered Holstein Bull, 3 Horses, 100 Pullets, 5 Tons Baled Hay, 65 Tons Corn Silage, 225 Bushels Registered Ajax Oats; full line Farm Machinery, including McCormick-Deering Farmal A Tractor on rubber, Six-ft. Power Mower for same, McCormick-Deering Two-Furrow Tractor Plow, all new last June; Tractor Cultivator, Binder Manure Spreader, Hayrake, etc., and many other articles; One Universal Milker, Two Single Units used three years, McCormick-Deering 1½ H.P. Gas Engine, 1934 Terraplane Coach, good shape mechanically, five good tires. See posters. — Gordon Hancock, Auctioneer, Telephone 5021. Assisted by W. J. Hancock.

Sell That Unnecessary Piece of Furniture Through a Classified Ad.

Four Candy Firms Are Fined $8,290

MONTREAL, Nov. 29.—(CP).) — Chief Judge Gustave Perrault yesterday assessed fines totalling $8,290 on four Montreal firms for infraction of sugar rationing regulations. The charges included: Obtaining sugar without surrendering ration cheques, failure to keep books showing sugar transactions, and purchasing sugar above quota.

The firms fined were: St. Lawrence Candy Company, four fines of $1,250 each; Bonbons Duchatels Registered, $40; C. J. Relley and Son, $500, and Peanut Vendors, $1,150 and six fines of $100 each.

CANS MAKE STEEL

About 11,000 tin cans will provide the steel used to produce one medium tank.

SALLY'S SALLIES

Registered U S. Patent Office

"I believe a husband ought to keep something from his wife—enough to pay for his lunches and carfare, anyway."

BARCLAY ON BRIDGE

GO TO ANY LENGTHS

WHEN THE fine player of a No Trump game contract realizes he is beaten if a particular defender ever gets the lead—because that one has enough established tricks to defeat him—his job is to keep the dangerous hand out of the lead if it is at all possible. He should go to any lengths to minimize that vital risk, even laying down aces which might drop singleton kings rather than finesse toward that opponent. If it turns out that the finesse would have won, all that may have been wasted is an extra trick.

North: ♠ 10 6 4 ♥ Q J 10 ♦ A 10 ♣ Q 9 8 5 4
West: ♠ K 8 7 3 2 ♥ 8 6 4 ♦ Q 9 5 2 ♣ K
East: ♠ A 5 ♥ 7 5 3 2 ♦ J 7 6 4 ♣ 7 6 2
South: ♠ Q J 9 ♥ A K 9 ♦ K 8 3 ♣ A J 10 3

(Dealer: West. Both sides vulnerable.)

West	North	East	South
Pass	Pass	Pass	1♣
Pass	2♣	Pass	2 NT
Pass	3 NT		

West opened the spade 3 to the A, the 5 came back to his K, and the 2 to the Q cleared the suit. Counting up, the declarer saw that with one spade trick, plus three in hearts and two in diamonds, he had to get three in clubs to negotiate the contract. Next he noted his possession of nine clubs, and he remembered his tables of probabilities which told him the best chance to capture the K when only four were out is by finessing on the first round.

So finesse he did, after leading over to the heart Q and bringing back the club 4 to the J. When the K took that he was licked by West's two set-up spades. "Hard luck" was his verdict when he learned the club K could have been dropped by playing the A.

There was no hard luck about it, merely bad bridge. He was in a spot in which he could afford to lose to the club K if East had it, but absolutely could not afford to let West gain the lead. In order to reduce that hazard to the lowest possible proportions, he should have played the club A on the first round. If it turned out then that East had the K, he need not have worried, for a dangerous spade could not have been returned, and he therefore would have been assured of four club tricks, for a total of ten. And with West holding the singleton K, he would have taken 11 tricks by sound play.

* * *

Tomorrow's Problem

North: ♠ Q 9 3 ♥ J 8 ♦ A 9 6 4 ♣ 8 7 5 2
West: ♠ 8 2 ♥ K 3 2 ♦ J 8 5 3 ♣ Q J 10 6
East: ♠ 10 6 4 ♥ A 7 5 ♦ Q 10 2 ♣ A K 4 3
South: ♠ A K J 7 5 ♥ Q 10 9 6 4 ♦ K 7 ♣ 9

(Dealer: South. East-West vulnerable.)

How should South play this hand for 4-Spades after West leads the club Q and 10?

Distributed by King Features Syndicate, Inc.

DAILY CROSSWORD

ACROSS
1. A sweetening
6. Area
11. A flavoring
12. Regard with respect
13. Endangers
14. Become liable to
15. Coin (Siam)
16. Away
18. Bitter vetch
19. Songs for two
21. Nut
24. Hilt of a knife
28. Whiskers
29. Recipient of a gift
30. Island in Pacific
31. Gorge
32. Reason
34. Mineral spring
37. Obtain
38. Beseech
41. Tag
43. Genus of Beetles
45. Century plant
46. Mad, as a dog
47. Harassed
48. Garment

DOWN
1. Girl's name
2. Least whole number
3. Pith
4. Question
5. Echo
6. Change position
7. Study intently
8. At one time
9. Flow freely
10. Blunders
17. Nourished
19. Per. to a type of architecture
20. Push
21. Warp-yarn
22. Meadow
23. Evil: prefix
25. Cuckoo
26. Bog
27. Letter T
29. Coward
31. Regret
33. Metal tag
34. Thick slice
35. Part of a book
36. Sleeveless garments
38. Infant
39. Goddess of discord
40. Wanders about idly
42. Evening (poet)
44. Disfigure

Yesterday's Answer

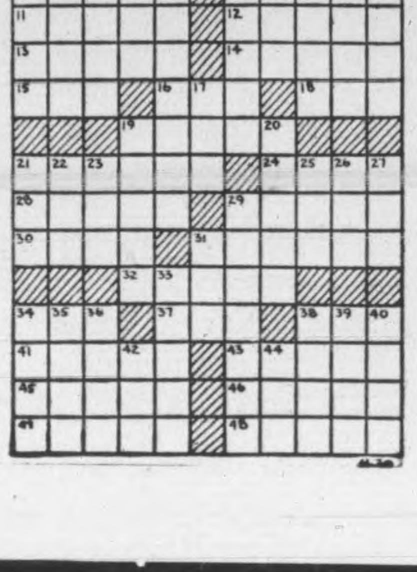

ROOM AND BOARD —By Gene Ahern

TERRY AND THE PIRATES —By Milton Caniff

LI'L ABNER —By Al Capp

HENRY —By Carl Anderson

DONALD DUCK —By Walt Disney

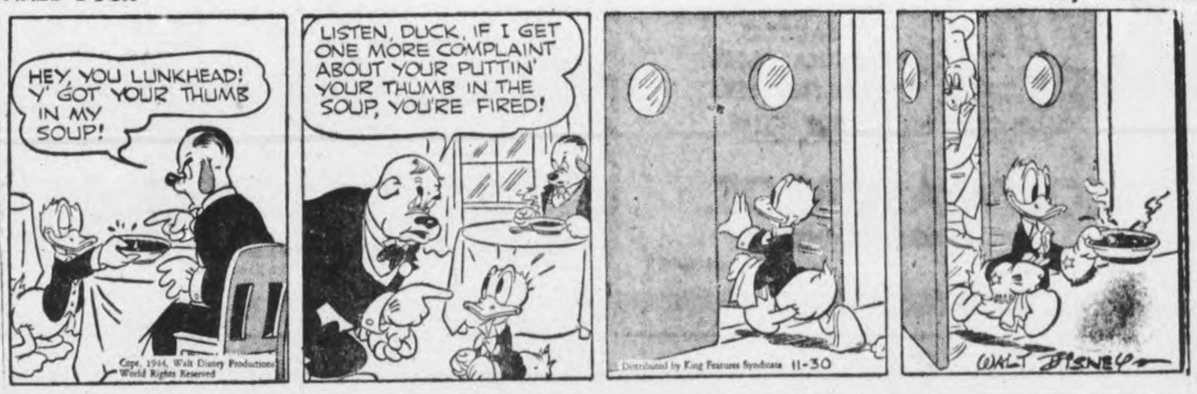

BLONDIE —By Chic Young

MUGGS AND SKEETER —By Wally Bishop

BRICK BRADFORD —By William Ritt and Clarence Gray

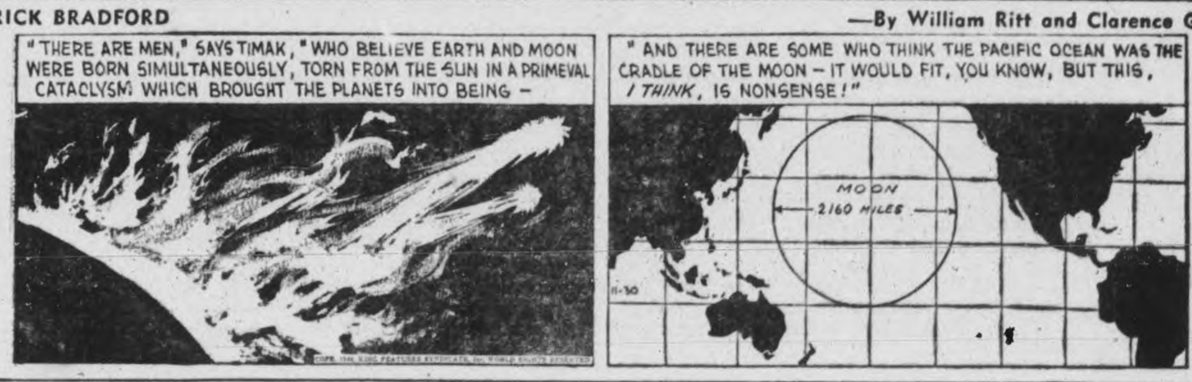

TILLIE THE TOILER —By Russ Westover

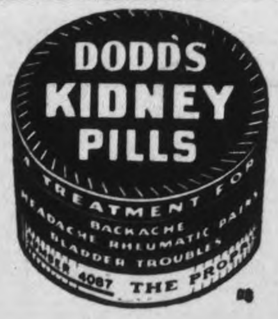

Majority Of American Papers Say Hands Off Canadian Crisis

NEW YORK, Nov. 30—(CP)—A hands-off attitude has been taken by the press of the United States in its editorial treatment of the Canadian conscription crisis with the great majority of newspapers content to report the facts at length, generally with page 1 treatment, without commenting thereon.

The situation has evoked widespread interest throughout the country, day-to-day developments being followed closely even in sections as far from the borders of the Dominion as the deep south and southern Pacific coast. For the United States recalls its own bitter battle in 1940 over conscription and in the few editorial opinions expressed, sympathy with the Canadian position is readily apparent.

Indicative of the position the American press as a whole has taken in what it recognizes as a critical point in Canadian history was last week's comment by the New York Herald Tribune:

"Americans owe their excellent northern neighbor a debt of sympathy in this dilemma. We still have our own troubles arising from the existence of racial minorities, conspicuously the Negro problem. And we should realize that in some respects the problem facing Canada is even tougher than this one of our own....The cleavages in Canada are those of language and religion intensified by a greater geographical and hence political concentration."

Chicago Tribune.

On the other hand, the Chicago Tribune, bitterly isolationist before the United States entered the war, commented Tuesday:

"Most of the opposition to conscription has come from the French-speaking people always more or less exploited economically by the dominant English-speaking strain. The French-Canadians have come to look upon conscription as merely another form of exploitation. It would be none too tolerable if imposed by a home government which was none too considerate of French wishes and is less tolerable because conscription is being enforced in support of an Imperial war."

Other comment included:

Pittsburgh Post-Gazette: "In this crisis the Government of Prime Minister W. L. Mackenzie King has yielded to the extent of ordering partial conscription for overseas service. Only a month ago he had said that such a step would bring on a general election, precipitate national dissension and perhaps weaken Canadian unity and strength for generations to come. Apparently a majority of the Canadian people prefer to risk all that than leave those gaps in the ranks of Canadian volunteers as they drive forward in the climatic battle for a free world in which Canada will again have the opportunity to handle its own peculiar problems in its own way."

Boston Touch.

Boston Herald: "Probably an overwhelming majority of Americans, whose own servicemen, whether draftees or volunteers, are subject to assignment in any part of the world, will wish the Mackenzie King Government a large and quick vote of support."

Baltimore Sun: "The Prime Minister has found himself on the horns of a dilemma....It is possible the present Government may fall and Canada be thrown into a general election sooner than Mr. King had planned."

Fort Worth (Texas) Telegram: "Canada, in the fifth year of a global war, has awakened to the fact that she has as much at stake in the conflict as any other nation, and to the sobering realization that anything short of all-out effort is not enough. It is another case of the people being several jumps ahead of the Government in their thinking."

Allentown (Pa.) Morning Call: "Canadians...did not hesitate to tell us what to do about choosing a President and a Congress. We should not hesitate about telling them America is very much disappointed that Canadians are shying off from participation in the war in Europe. ...The Canadians in all too great numbers seem to have made up their minds to let Americans and Englishmen and Frenchmen fight this common war. We cannot have any high regard for Canada if such a stand be continued...."

COLEMAN BROS.
NORTH OF BROCK STREET
Establish 1906
Distinctive Decorating Done By Experts

Christmas Gift Suggestions

From Our Giftware Department

A PICTURE
or
A MIRROR
Is a Colorful Decorative Wall Touch
British Plate Mirrors
Venetian Cords

Originals in pastels. Oil and water colours. Framed reproductions. Nursery pictures. A picture suitable for any room.

ARTISTS' SUPPLIES
Oil Sets 3.75 up - Pastel Sets 35c
Water Color Sets 95c
Photographic Oil Sets 3.00
Something New
Prang Color Sets For Textiles .... 3.50 Up

Fine Selection of
HAND CUT CRYSTAL WARE
Fine CHINA CUPS and SAUCERS
CHINA VASES
HOSTESS' SETS
NOVELTIES

COLEMAN BROS.
WALLPAPERS - PAINTS
447 George St. Phone 4485

OPENING OF DORSEY TRIAL—Orchestra Leader Tommy Dorsey (Left) is shown with his wife and their attorney, Isaac Pacht, in Los Angeles court as their trial on charges growing out of the attack on Movie Star Jon Hall began.

300 Work Permits

BELLEVILLE, Nov. 30—(CP)—About 300 Hastings county farmers have been granted temporary work permits for winter employment, H. H. Reed, manager of the Belleville Selective Service office, said today. Some of the farmers will go to lumber and logging camps in the northern part of the county, while others will work in industrial plants at Batawa, Deloro, Belleville, Tweed, Sulphide and Corbyville.

Shows Growth

MONTREAL, Nov. 30 — (CP) — The C.C.F. movement in the last three years has experienced "great growth" because of the many thousands of people who have been thinking of "their future and the future of their children," E. B. Joliffe, Ontario C.C.F leader, said in an address here Tuesday.

Polish Tangle Continues; Premier-Designate Quits

LONDON, Nov. 30—(AP)—A reliable Polish source said he understood that the Premier-Designate Jan Kwapinski had resigned and that Tomasz Areiszewski, president-designate of the Polish Government, had been given the task of forming the new cabinet.

Although there was no official confirmation of the report, it was understood a communique announcing Kwapinski's resignation and Areiszewski's appointment would be issued later today.

Areiszewski, a member of the Socialist Party, was said to have been the most acceptable person to President Wladyslaw Raczkiewicz of those available for forming a new cabinet.

Meanwhile the belief that former Premier Stanislaw Mikolajczyk would be asked to make another attempt to form a cabinet was growing fainter in Polish quarters.

One source said:

"From the trend of affairs this morning, it doesn't look as if Mikolajczyk will accept the mission, or even consider returning to the Government in some other capacity."

Diplomatic observers, however, pointed to Mikolajczyk's talks yesterday with Prime Minister Churchill and Foreign Secretary Eden as an indication that he might be persuaded to take the helm again in a last desperate effort to relieve the Polish crisis.

Polish quarters were frank to admit the situation had reached a critical stage. At the same time, British diplomatic sources made it plain Britain was growing tired of the persistent wrangling among the Poles.

Messrs. Churchill and Eden, who have fought hard to aid the Poles in finding a solution and restore diplomatic relations with Russia, were believed to have told London Polish leaders this might well be their last chance to effect some sort of agreement.

Unconfirmed reports persisted that Mikolajczyk had broken with the London Poles and might go to Lublin to offer his services to the Polish Liberation Committee.

Build Up Strength and Energy to Guard Against Colds—Flu

Many Persons Taking Syntona Say They Have Had Fewer Colds. Rids System of Acids and Poisons. Improves Action of Stomach, Liver and Bowels.

Helps Throw Off Lingering After-Effects

If you are unable to throw off the after-effects of colds, flu or grippe you are probably rundown and need a good tonic like Syntona to improve the action of the stomach, increase appetite, promote elimination of excess acids and poisonous waste matter; and to purify the blood.

Syntona contains 12 medicinal ingredients in a perfectly balanced formula to give the best of results and hundreds who have used this new medicine state that they have never taken anything like it before.

Mrs. Jennie Rouse, of Elmira says: "I was rundown, had a weak, sickly stomach and felt so nervous that the least thing startled me. I had pains through my side and chest and seemed to have pains through my joints and muscles. I'd get severe colds and didn't seem to be able to get rid of them.

"I started taking Syntona and right from the first my food began to digest better. The aches and pains went away and now it is wonderful how different I feel. The nervous, irritable feeling is all cleared up and I haven't had a cold since. I am certainly pleased with Syntona, and I will use it whenever I am feeling rundown."

Make up your mind to begin taking Syntona to-day. See how much better you, too, will be feeling in just a short time. Syntona is sold and recommended in Peterborough at Elliott's Drug Store.—(Advt.)

Venereal Disease

A CHALLENGE TO LEADERSHIP

THE eradication of V.D. is a challenge to leadership.

Those who, yesterday, accepted that challenge left legacies of knowledge, hope and courage.

Through their keen, searching eyes the sinister, squirming syphilis germ was first exposed. From their countless experiments came "606"... and the blood test. From determined lips came words which helped tear away the shroud of prudery.

Today, others have taken up the challenge. Science has made priceless discoveries which rob Venereal Disease of much of its terror. Health Departments are waging aggressive war on syphilis and gonorrhœa. Physicians and nurses are alert.

Leadership is strong on the HEALTH Sector. It must be equally strong on the other three . . . WELFARE . . . LEGAL . . . MORAL.

To *welfare* leaders, squalor, neglect and insecurity are challenges to be met . . . to be overcome, if the roots of Venereal Disease are to be destroyed.

On the *legal sector*, aggressive leadership by law enforcement officials, the legal profession and civic authorities can turn the tide of battle against a vicious enemy of mankind. By permanently closing houses of prostitution and cleaning up undesirable places which facilitate the meeting of healthy and infected young people, Venereal Disease will be sharply reduced.

The continuing threat of Venereal Disease is a tremendous challenge to church and home. The *moral sector* can reduce V.D. . . . IF the moral fibre of the nation is strengthened . . . IF individual character is fortified . . . IF the sanctity of marriage is upheld . . . IF, above all, the moral wisdom of the ages is applied in the practical, daily issues of personal, community and national life in Canada.

Whether *your* leadership is in a family group, a club or a community, you have an opportunity to serve. Learn the facts about Venereal Disease and its control. Inform others. See that conditions in *your* community are the kind that will give your son and daughter, and your neighbour's, the chance to grow up in an atmosphere of decency, wholesomeness and good health.

THIS IS YOUR CHALLENGE!

FIGHT VD ON THE 4 SECTOR FRONT

For *all* the facts about VD write your Provincial Department of Health for the new, free booklet "VICTORY OVER DISEASE".

Sponsored by
DEPARTMENT OF NATIONAL HEALTH AND WELFARE
to further Canada's fight against VD.

SVN

THE CANADIAN DEPARTMENT STORES LIMITED
Your Christmas Store

STORE HOURS:
9 a.m. to 6 p.m.
Wednesday 9 a.m to 12.30 Noon
Dial 5721

The Gift Your Hostess Will Use With Pride

Hostess Aid Duo, consisting of folding tray stand and large decorative tray. Used together they form a useful and attractive coffee table. The Floral design in centre of tray is effectively framed by the rich ivory-toned border of simulated leather. It may be cleaned quickly and easily with a damp cloth—and its deep moulding makes it a grand serving tray. Both pieces are in smooth ivory coloured or black enamel finish . . . the tray is approximately 14" x 25½" . . . the overall height about 21 inches. Set complete **3.25**

—Basement, C.D.S.

CHRISTMAS ROSES

Rose-printed, Cotton Cloths for Luncheon or Breakfast tables, a timely gift for a home-loving friend. Fine quality White Cotton Cloths, colored borders, with clusters of natural-looking roses on all four corners. Excellent laundering quality. Size about 53" by 53". Colors: Red, Blue or Gold
Each **2.98**

FRUIT SQUARES

Natural fruit colors predominate on this heavy printed Cotton Cloth. Neat hems and good laundering qualities make this a gift a hostess will treasure. Multi-color combination of Red.... Blue... Green and Gold color.

Luncheon size, about 52" x 52".
Each **2.98**

Larger Table size, about 52" x 72".
Each **3.98**

STRAWBERRY RIPE

Give her a Matched Set of Tablecloth and Towelling. Rich-toned strawberries printed on heavy white imported Cotton good laundering quality—all ready to make her breakfast nook gay with color.

Towelling, about 17" wide.
Yard .... **49¢**

Table Cloth yardage, about 52" wide.
Yard **1.95**

CHRISTMAS BOX

Gay boxed Printed Luncheon Sets in good quality Cotton—choice of colorful designs... Attractively boxed for Christmas giving... Cloth about 36" x 46"... and Four Napkins about 12" x 12". Set **1.00**

—Second Floor, C.D.S.

DECEMBER

Telephones

Examiner	4641
CHEX	4641
Nights after 6 p.m., Sundays, Holidays	
Examiner	4641
CHEX	4643

Evening Examiner

Peterborough

NIGHT FINAL

VOL. XC, No. 285 — WEATHER Cold; light snowfalls. — PETERBOROUGH, FRIDAY, DECEMBER 1, 1944 — ★★ — PRICE FOUR CENTS

Three Allied Armies Poised at Saar British 2nd Army Storming Venlo

BLAZING HELLCAT COMES IN TO ROOST—In the Top photo, a Grumman Hellcat, with belly aflame, comes in for a landing on the carrier U.S.S. Cowpens during operations in the Pacific. The flames were so fierce that it seemed that there was little chance for the pilot to survive. Top photo shows the blazing belly as the plane jockeyed for a landing. In Lower photo, Lieut. Alfred W. Magee, Jr., hotfoots (and we mean hotfoots) it along the wing of his Hellcat as U.S. Navy firefighters go into action. Their prompt, efficient work saved both pilot and plane to fight again.

Terrific Winds, Heavy Snow Bring Great Damage, Deaths

By The Canadian Press

The death toll in Eastern Canada mounted to five today as the first snowstorm of the winter continued to hold Ontario and Quebec in its grip. Its fury abated somewhat from yesterday when the snow was whipped about by a gale which reached its highest velocity—an estimated 65 miles-an-hour—in Montreal.

Two of the deaths came in Quebec where the storm reached its height. Fireman John Callaghan died in hospital at Montreal from injuries received when a Canadian National Railways freight train was derailed. At Levis, a man was killed when struck by a roof blown from a house.

Ontario had three traffic deaths—two reported last night from Shelburne and Lindsay and one today from Kingston. Arthur Burnette of Odessa was the man killed near Kingston. He was struck by a car driven by R. Card of Napanee as he apparently was walking back to warn traffic after his own car stalled in a snowdrift.

Traffic Tie-Up.

In the Brockville district, highway traffic was delayed and St. Lawrence River navigation is at a standstill. Highway plows are clearing roads of snowdrifts. Ten inches of snow fell in Ottawa.

In the London area of Western Ontario, the worst highway and rail traffic tie-up in years was reported. Small communities in the district are isolated and traffic in the city itself is virtually at a standstill, thousands walking to work when bus traffic was disrupted.

Snowplows were in use in the Niagara Peninsula after a five-inch fall. Hamilton reported only a few flurries of snow.

Many persons were injured as the storm slowed transportation to a crawl in Montreal, Toronto, and Ottawa and completely tied up traffic in Quebec City.

Meanwhile temperatures in Western Canada hovered below zero, although milder weather was forecast for today. Citizens have been held in a cold spell for the last four days.

Snowfall in Toronto was light, but temperatures dropped to 20 degrees during the night, and the combination of snow and sleet turned to ice creating hazardous driving condiulate Walter Thorne on the quiet tions. More than 20 persons were injured in traffic accidents. At Ottawa, more than six inches of

TERRIFIC WINDS

(Continued on Page 2, Column 6)

Denies Shortage Reinforcements

OTTAWA, Dec. 1 (CP)—Maj. W. E. Harris, 40, (L-Grey Bruce), wounded in the fierce fighting near Caen last July said in the Commons last night that it was "definitely not true that the Government has not provided trained reinforcements."

Recuperating from a foot wound, Maj. Harris spoke from his experience overseas and said he knew that at times reinforcement pools were depleted and soldiers called for conscription. Always, however, a shipment came along from Canada and the pools were filled up.

He proposed to vote against all amendments and for the government motion of confidence.

DENIES SHORTAGE

(Continued on Page 2, Column 5)

Scots Capture Town In Burma

MYITKYINA, Burma, Dec. 1 — (AP). — With bagpipes skirling, Royal Scots of the 36th Division have marched into Pinwe, seven miles north of the key Burma Railway junction of Naba, 167 miles from Mandalay.

Pinwe was occupied yesterday without resistance. More than 100 Japanese dead were found in the streets and considerable Japanese equipment was captured.

The enemy withdrawal from Pinwe came after two weeks of fighting by troops of the 36th Division.

East African troops, it was announced, advanced along the west bank of the Chindwin toward Kalewa, 140 miles northwest of Mandalay.

15 Cities Hit In Furious Air Attacks

American Losses 56 Bombers Worst Since April

LONDON, Dec. 1 —(CP)—Three thousand tons of fire bombs and explosive set the Rhine-Ruhr city of Duisburg ablaze last night as R.A.F. bombers delivered the eighth devastating blow in a furious, 48-hour blitz on 15 German industrial centres by 11,000 British and American planes.

It was the third time in two days that British bombers had hit targets in Duisberg, regarded as the main centre of rail and water communications at the end of the Ruhr.

Some bombers from the attacking force, estimated at more than 500 Halifaxes and Lancasters, darted to Hamburg with two-ton blockbusters.

Only four British bombers were lost in the operation, the eighth major blow directed at German industry by the R.A.F. and the U.S. 8th Air Force since early Wednesday morning.

Over-all losses for the two-day period marked by the appearance of less than a dozen German fighter planes, were 12 British bombers, four bombers and two fighters of the continent-based tactical air forces, and 60 8th Air Force bombers and 30 fighters.

The U.S.A.A.F. yesterday suffered their worst loss since April—56 four-engined bombers downed by anti-aircraft fire.

Thirty U.S. fighters also failed to return to their British bases after all-day pulverizing attacks by 3,000 planes on synthetic oil plants in the Leipzig area and railyards in the Saarbrucken sector. The tactical air forces supporting ground troops lost three medium bombers and one fighter.

Fire Is Heavy

Not since 63 U.S. bombers went down to combined ack-ack fire and fighter opposition over Berlin in April have Allied planes encountered such concentrated defence fire as they did yesterday, particularly in a 10-mile square area near Leipzig.

Tempering the heavy losses reported by an 8th Air Force communique was the belief that most fighter pilots grounded in friendly territory.

The German air force declined to come up in strength to oppose the massive formations of Fortresses and Liberators. Four enemy interceptors were shot down.

Fortresses struck at Bohlen, Zeitz, Merseberg and Lutzkendorf near Leipzig, roaring over the targets at 25,000 to 30,000 feet with a full escort of fighters. Results here were described as "very favorable."

The blows topped a 36 hour continuous aerial offensive which left Germany erupting from an average of 10 tons of bombs a minute from the 11,000 planes flying on seven major missions in that period and some 4,000 sorties in support of the ground armies.

DECISION DELAYED

OTTAWA—Forecasts on Parliament Hill today are that the House of Commons will reach a vote on the Government's confidence vote next Tuesday or Wednesday and adjourn then immediately until Jan. 31.

Schools Close Dec. 22

ST. THOMAS, Dec. 1 (CP) —City secondary school students who were anticipating a long and profitable Christmas vacation period were disappointed Thursday by a message from the Ontario Department, stating that schools must remain open until December 22. The local school board previously had decided on a December 15 closing date to allow the students to work in the Christmas shopping period.

Germany Has 6 Million To Finish War

By ROGER GREENE
Associated Press War Correspondent

21ST ARMY GROUP HEADQUARTERS, Dec. 1 — (AP). — Adolf Hitler now probably has about 6,000,000 troops to wage the climactic battle of Germany, including about 1,250,000 really fit men between the ages of 19 and 46, according to the best available information here.

Under the leadership of three commanders, Field Marshal Walther Von Model, Col. Gen. Kurt Student and Gen. Hermann Balck, with Field Marshal Karl Rudolf Gerd Von Rundstedt as supreme chieftain in the west, the Nazi Fuehrer has more divisions massed on the Allied front in western Europe than on D-Day. But they are far inferior in quality.

On June 6 there were approximately 65 German divisions on the Western Front, compared with about 70 today, but now many Nazi divisions average less than 11,000 men, it is estimated, as compared with 17,000 men on D-Day.

In recent operations the Germans have been losing about six divisions a week.

On all fronts Hitler today has about 300 divisions. Information here divides them as follow:

Western Front—70.
Eastern Front—130-140.
Italy—About 30.
Balkans—About 20.
Scandinavia—About 20.
Inside Germany—About 20.

The German high command already has bitten deeply into the class of 1928—boys of 16—and now has only about 150,000 left of that class to call upon for badly needed reinforcements.

Admire Tito

TILLSONBURG, Dec. 1 — (CP). —Tillsonburg and district admirers of Yugoslav Partisan Leader Marshal Tito are sending him 1,430 pounds of flue-cured tobacco for distribution among his soldiers.

Russian Army 100 Miles From Austria

Envelop 50 Places In New Drives West Of Danube

MOSCOW, Dec. 1 (AP)—Enveloping 50 more communities in their new drive west of the Danube in southwestern Hungary, Russian troops today moved north to within 78 miles of outflanked Budapest and less than 100 miles from the Austrian border.

Moscow announced a nine-mile advance north along the west bank of the great river yesterday. Northeast of the besieged Hungarian capital other Red Army troops seized the Axis strongholds of Eger and Szikszo which guard invasion routes into central Slovakia.

Russian troops also cut the railway between Miskolc, Hungary's fifth city, and Kassa (Kosice), eastern Slovakian communication hub now threatened by Gen. Ivan Petrov's forces fanning out from captured Ungvar. The line was severed at Arnot, less than three miles northeast of Miskolc.

Petrov's troops, attacking on a 30-mile front, captured 30 villages, including Domasa, 20 miles east of Presov; Moraviany, 23 miles east of Kassa and Zemplin, seven miles northeast of the big north Hungarian rail centre of Satoraljaujhely.

In addition to capturing Eger and Szikszo, Marshal Rodion Y. Malinovsky's troops penetrated Kacs, 10 miles northeast of Eger and 25 miles from the central Slovakian frontier.

Using captured Peces, in southwestern Hungary, as a base, Russian and Yugoslav Partisan forces were driving northward toward one of the main railways which the Germans use to supply their forces of occupation at Zagreb, in northern Yugoslavia.

The Red Army also swarmed southward from Peces, swooping through villages which had been pocketed by the advance across the Danube. The triple Russian aim appeared an attempt to force a decision in Hungary at Budapest, invade Austria, and cut off the retreat of an estimated 100,000 German troops now in Yugoslavia.

Re-elect Wm. Green

NEW ORLEANS, Dec. 1— (AP). —The American Federation of Labor yesterday unanimously re-elected William Green as president for the 21st time, and he immediately pledged himself to work toward union with the Congress of Industrial Organizations and the United Mine Workers.

Franco Plays Safe

PARIS, Dec. 1 — (AP). — Gen. Franco has sent 107 Spanish civil guards into Andorra to balance the 107 French gendarmes Gen. De Gaulle assigned there recently as "a preventive measure" against winter disturbances, the newspaper Paris Presse said today. The newspaper said that Franco matched the French force even to the issuance of 150 cartridges a man.

Senior Members Of Commons Prefer Election

By FRANK FLAHERTY
Canadian Press Staff Writer

OTTAWA, Dec. 1 (CP) — Two senior members of the Commons both former cabinet ministers, one a Conscriptionist Progressive Conservative and the other an anti-conscriptionist Liberal were on record today as considering a general election preferable to continuance of the present political situation.

They are Hon. R. B. Hanson (PC-York-Sunbury) and Hon. P. J. A. Cardin (L - Richelieu - Vercheres). Both spoke yesterday in the debate on the government's motion of confidence relating to the application of conscription for overseas service.

Mr. Hanson expressed regret that Col. J. L. Ralston, former Defence Minister, did not follow up his fight for reinforcements for the army overseas by voting against the government of which he was a member until a month ago. He said other men than Prime Minister King could form a government and the government would go on although certain eventualities might occur.

"Worse things might happen than those eventualities," he said. "Speaking for myself and myself alone because I have not canvassed the situation with my colleagues, I hold the view that this whole position will never be clarified or settled until the people of Canada clarify it."

Cardin's View

Speaking from the opposite point of view, opposing conscription, Mr. Cardin, former Liberal Transport Minister, said he could not understand why a wartime election should be feared. Everyone knew that for months past the Liberal party had been preparing for an election.

"The sooner we have one," he said, "the sooner the clouded atmosphere in which we have been living for the last five years or more will disappear and the sooner we shall be able to follow a policy that will be in the best interests of Canada as well as of the Allied Nations.

"I am not afraid of an election, whatever opposition I may meet from men coming from the party with which I have been so long and so closely associated.

"I have not ceased to be a Liberal but I contend that my party, alas, has been moving towards the other side, towards the Imperial and Tory spirit."

The day's debate brought out the first speakers opposing the government from the anti-conscription point of view. They were three Liberals and two member of the Bloc Populaire Party.

Besides Mr. Cardin, Walter Tucker (L-Rosthern) and Phillipe Picard (L-Bellechasse) announced

SENIOR MEMBERS

(Continued on page 2, column 4)

Threaten Ruhr-Rhine Area In Solid Assault Line 3,000 Huns Captured Daily

No Reports From Canadian Sector East of Nijmegen

House-To-House Battles Rage In Towns

By JAMES M. LONG—Associated Press Staff Writer

PARIS, Dec. 1—(AP).—Three United States armies beat out hard-won gains across churned battlefields today and drew up solid assault lines along both the Roer and Saar, two of the most important barriers to the Rhine. The British 2nd Army continued pressure on the approaches to Venlo, Meuse River border city guarding the approaches to the Ruhr.

There was no report of action at the northern end of the Western front where elements of the 1st Canadian Army last were reported in action in Germany east of Nijmegen.

Lose 3,000 Daily

As December came over the grim and grey battlefields, the Germans were pouring their final strength into the desperate struggle for a winter line west of the Rhine and were losing 3,000 men a day in prisoners alone. In dead and disabled Hitler was sacrificing more than that.

Security and other regulations lock the secret of Allied casualties for indefinite periods after operations and the cost in Allied lives in the great winter offensive, now in its 24th day, had not yet been disclosed.

But a general rule of war is that assault costs more in blood than defence.

The U.S. 3rd Army today pressed against the west bank of the Saar and the Siegfried Line almost solidly along a front of 12 to 15 miles. Tanks plunged forward half a mile in their latest gains and reached the Saar bend opposite Merzig, after clearing Hilbringen and Battern.

Close to Merzig

The 3rd Army was drawn up close to Merzig on the northwest, west and southwest and looking into the mouths of the Siegfried cannon. The Siegfried Line, with its forts, hundreds of pill-boxes and miles of wire and traps, comes down to the river here, and beyond is the Hunsruck Range running northeast between the Moselle and Nahe Valleys toward the Rhine and main cities of Wiesmbaden, Mainz and Frankfurt.

The U.S. 9th Army captured Welz, one mile south of Linnich, and drew a close arc around that town on the road to the Rhineland city of Munchen Gladbach as virtually the entire army closed up to the Roer and its tributary, the Inde, on a front 15 to 20 miles. Patrols stabbed across the narrow, but flood-swollen Inde.

The Allied campaign, yet to reach its climax of fury, was shaping bit by bit into three great wedges, each forcing the Germans to throw in thinning reserves to block the roads to Berlin.

Two American armies, the 9th and 1st, were hammering at three key towns along the Roer line in the Rhineland—Linnich, Julich and Duren.

The 3rd Army had drawn a curving line along the Saar in Germany and near the southern frontier of the Saarland, threatening not only that rich industrial and mining basin but also the historic guardians of the roads to Coblenz and the cluster of cities at the junction of the Rhine and Main.

The third wedge was shaping up northwest of Strasbourg, where both the 3rd and 7th Armies were

ALLIED UNITS

(Continued on Page 2, Column 4)

Canadian Army Casualties Total 58,943

OTTAWA, Dec. 1 — (CP). — Defence Headquarters announced to-day the Canadian Army suffered 7,921 casualties in October compared with 9,338 in August and 8,445 in September—the highest monthly totals of the war.

Total army casualties for the war period to October 31 are 58,943.

October figures for the Navy and Air Force are not yet available.

Casualties for all categories were lower in October compared with August and were lower for dead and wounded compared with September. But the missing, prisoner, and interned figure was higher in October compared with September.

In October there were 1,760 dead, 591 missing, prisoner and interned, and 5,570 wounded. September figures were 2,069 dead, 191 missing,

CANADIAN ARMY

(Continued of Page 2, Column 2)

Huns Withdraw From Mountains

ROME, Dec. 1 (AP)—Troops of an Allied 5th Army Indian Division moved forward today along the Florence-Faenza road against only light resistance and reconnaissance reports indicated the enemy was withdrawing from the mountains in that area of the Po Valley.

The German move apparently was to straighten out a bulge in his line between Bologna and Faenza.

On the British 8th Army front there was no change in positions. Allied troops still were engaged in heavy fighting round Alberto, five miles northeast of Faenza.

Southwest of Faenza patrols found the Germans still dug in on high ground behind the Lamone river.

Northwest of Modigliana south of Highway 9 the Monte Fregnanello and Tranmonti areas were cleared of the enemy. Farther west Monte Del Tesoro, Monte Fortino and the Roncosole areas were occupied after several fierce encounters.

A German counter-attack east of Monte Belmonte near Highway 65 south of Bologna was repulsed. The entire highway area was under heavy German artillery fire.

West of the Pistoia-Bologna highway the 5th Army made limited gains north of Bombiana. Still farther west other 5th Army units withdrew after running into strong concrete emplacements and heavy machine-gun and mortar fire.

Nazis Claim Bombs Hit Prisoners

LONDON, Dec. 1 — (CP. Cable). — The German Transocean Agency claimed today that "a major contingent of Canadian prisoners of war was attacked by British fighter-bombers from a very low level and half their number was wounded, some seriously."

The report—which was without Allied confirmation and gave no date—add that the Canadians were admitted to a German field hospital and that they were "all members of the third company of the Black Watch of Canada, fifth brigade of the 2nd Canadian Infantry Division."

The Black Watch, a Canadian 2nd Division unit from Montreal, was represented in the Aug. 19, 1942 Dieppe raid and men of the Black Watch were among the Canadian troops which entered Dieppe last Sept. 1 after its capture by the Canadians.

Cardin Raps Conscription

Says French Canadians Made Concessions

OTTAWA, Dec. 1.—(CP).— Hon. P. J. A. Cardin, former Transport Minister and Liberal member for Richelieu-Verchers constituency in Quebec, said in an address in the Commons last night that a policy of conscription was "no good for Canada now or in the future.

Mr. Cardin, who resigned his portfolio in 1942 when the government sought passage of legislation authorizing the enforcement of conscription when necessary by order-in-council, said he had been one of the leaders of Quebec, but he had nothing to withdraw from what he had told Quebec people.

Mr. Cardin said he was one of those who had gone to Quebec and explained Canada's declaration of war to the people there.

"Since that time we have continued to do the same thing, and there has been no trouble in my province, even though a certain number of my compatriots felt that they had been unfairly treated," he said.

Unity has been maintained in Canada due to concessions made by French Canadians in the House of Commons and elsewhere. Those were strong words but they were the truth and no one could dispute them.

French-Canadians had been blamed for the recent troubles among home defence troops in British Columbia. This was unreasonable. It would be impossible for the handful of French-Canadians in British Columbia to create any difficulty unless they had the support of the majority of the home defence troops **in that province.**

Ammunition Shortage Slows Eisenhower

Artillery Plays Major Role Reducing Strong Points In Siegfried Line

By DEWITT MACKENZIE
Associated Press War Analyst

The fierceness of the fighting over the water-clogged terrain of the northern battle-front opposite the Rhineland lends particular point to War Secretary Stimson's blunt and unadorned statement that Gen. Eisenhower had to delay his general offensive until enough artillery ammunition accumulated.

The developing battle of the Cologne Plain is a grim business. It bids fair to be one of the toughest, most sanguinary engagements of the war—for it's the final phase of Armagedon. The expenditure of life and material on both sides will be great.

Heavy artillery plays an important role in this bloody crisis. The big fellows, as the Secretary points out, are used not only to destroy **the enemy but to smash his fortifications.** If these enemy strongholds weren't reduced by high explosive they would have to be stormed by the infantry at terrible cost.

The specific reason for Eisenhower's need of heavy ammunition lies in the much-debated Siegfried Line. Don't let anybody tell you that this string of strongholds, running from 10 to 30 miles in depth, isn't one of the most formidable defences ever created. It's a veritable labyrinth of death. This is the German outer crust which the Allies have to crack in order to get to the heart of Germany.

The Siegfried Line is a terrible, ingenious trap. There is, of course, no solid line of fortifications but the defences are staggered, like the trees of a dense forest. The Nazi heavy artillery is as thoroughly concealed as possible and strongly shielded with concrete. Between batteries is a field of concrete redoubts armed with light cannon and machine-guns which can sweep a wide arc of ground in front of them.

It doesn't take much imagination to see what happens if you send infantry in against such a combination in an effort to take a strong point by storm. Eisenhower turned thumbs down on any attempt to break this line with troops before the defences **had been reduced by his big guns.**

The Weather

Peterborough Temperature

Today:			
Night low	19	Noon	21
Yesterday:			
Highest	31	Lowest	19
One Year Ago:			
Highest	42	Lowest	27

Snowfall—3 inches

Sun—Rises at 8:32 a.m. Sets 3:42 p.m.

Weather Forecast:

Lower Lake Region — Cold to-day and Saturday with light snowfalls; moderate gales to-day, diminishing by Saturday. Sunday: Fair and cold.

Northern Ontario — Strong winds; cold, with light snow. Saturday: Diminishing winds, cold, snowflurries.

Ottawa and Upper St. Lawrence Valleys — Cold and windy, with light snow. Saturday: Diminishing winds; cold with snowflurries. Sunday: Generally fair and cold.

Lake Superior — Decreasing winds; generally fair and cold to-day and on Saturday.

Storm Lashes New York

19 Inches Of Snow Falls In Syracuse

NEW YORK, Dec. 1 —(AP)—Extremely cold weather today swept the northern area of the United States from the rocky mountains to the eastern seaboard, while freezing conditions extended toward the Gulf of Mexico.

New England states experienced cold weather which added discomfort to communities lashed by wind and rain yesterday causing damage which was unofficially estimated in the millions.

At least five deaths in upstate New York were attributed to storm conditions which were expected by the weather bureau to abate. Nineteen inches of snow was reported at Syracuse.

The weather bureau said there was no immediate relief in sight for sub-freezing temperatures ranging eastward from the Rockies over the northern section of the country.

A 57 mile wind caused damage to signs and building cornices in New York city. Thousands of commuters were delayed yesterday when high tides stalled railroad and ferry traffic on Long Island and in New Jersey.

Many New England communities were without power and telephone lines in the storm which was described as worse than the September hurricane. Coastal communities were flooded by high tides and pounded by huge waves.

Wind velocity reached 80 miles an hour at **Dover, N.H.**

26,000 Japanese Lost At Sea; 7 Convoys Sunk

GENERAL MacARTHUR'S HEADQUARTERS, Philippines, Dec. 1 — (AP)—Japan's disastrous attempts to replenish her Leyte garrisons have cost her 26,000 troops lost at sea in the destruction of seven convoys—the latest one Thursday with 5,000 men and uncounted supplies aboard.

Gen. MacArthur announced today that low-flying American pilots sank a 9,000-ton transport and three small freighters headed toward the west coast port of Ormoc on Leyte. In addition, a 5,000-ton freighter and a destroyer were hit and left ablaze.

"The transports were heavily loaded with men," MacArthur said in his communique, "and the enemy's loss of life is estimated at 5,000 men"

It was the second convoy destroyed in two days. Thirteen ships were wiped out Wednesday, two at the dock after unloading and the rest at sea with all hands aboard.

MacArthur said 29 transports totalling 103,750 tons and 18 escort ship. have been sunk in the seven convoys knocked out.

Fighters, hitting at masthead level, bagged the bulk of the carefully-dispersed convoy off Masbate and Cebu but one small freighter, falling prey to a night patrol plane, was sunk as far west of Leyte as Mindoro Island.

Another freighter was sunk off Borneo during continued widespread bomber raids on the central Philippines and islands to the south, and a bomber scored a hit on what was described only as a "large enemy vessel."

A submarine was sunk off western Leyte Monday by two destroyers of a force sent into those mined waters to bombard Japanese installations.

NO HARM DONE

WALTHAMSTOW, England — (CP). — A hen buried for four weeks under flying bomb debris laid an egg almost as soon as she was rescued.

Itching Scalp—Loose Dandruff

Try This Home Treatment For Quick Ease and Comfort

Here is a clean, powerful, pentrating oil that brings speedy relief from the itching torture and discomfort.

Don't dig with fingernails, that only serves to spread the trouble. Just use equal parts of Moone's Emerald Oil and olive oil. Apply gently with the finger-tips once a day and shampoo every fourth day. You'll find this treatment not only soothes the itching and torture but helps promote more rapid healing—loose floating dandruff becomes a thing of the past.

You can obtain Emerald Oil in the original bottle at McDermid & Jury, Lynch's Drug Store, or any modern drug store.—(Advt.)

IF HE CAN'T TAKE HIS OIL

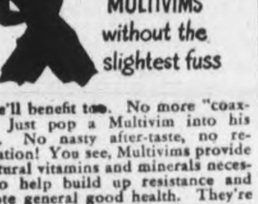

He'll take MULTIVIMS without the slightest fuss

And he'll benefit too. No more "coaxing". Just pop a Multivim into his mouth. No nasty after-taste, no regurgitation! You see, Multivims provide the natural vitamins and minerals necessary to help build up resistance and promote general good health. They're free from fish taste and odor. As a matter of fact, Multivims just about assure a perfectly balanced diet. $1.98 for 100 tablets. At your drug store.

MULTIVIMS

A PRODUCT OF BATTLE PHARMACEUTICALS

MORE ABOUT—

Canadian Army

Continued from Page 1

prisoner and interned, and 6,185 wounded. August figures fere 2,359 dead, 665 missing, prisoners and interned, and 6,314 wounded.

The Canadian Army October fighting was concentrated on the freeing of the port of Antwerp and to accomplish this Gen. Crerar's men waged the successful month-long battle to clear the Schelde Estuary. That campaign in South-western Holland ended November 9.

36,412 Wounded.

In process of the Schelde campaign British and Canadian troops captured 25,000 prisoners and it was considered the German killed and wounded probably reached a similar total.

In to-day's casualty announcement, the 58,943 war total included 15,976 dead, 6,555 missing, prisoner, interned, and 36,412 wounded.

This brought the war total for Canada's three armed forces to 77,-661 made up of 27,446 dead, 12,525 missing, prisoner and interned and 37,690 wounded.

In the 4½ years of the first Great War 628,462 Canadians served, and casualties totalled 190,092 including 62,817 dead.

After five years of war the present strength of the armed forces is estimated at 757,000 and 77,661 casualties up to Oct. 31 do not take into account merchant navy casualties which were 1,200 up to Feb. 22.

Mining Groups Post Gains

TORONTO, Dec. 1.—(CP).—The mining groups posted small gains and industrials weakened narrowly this afternoon on Toronto exchange. Volume was small at 247,000 shares.

Dominion stores advanced ⅜ to a new high, Canners B firmed ½ and Dominion Woollens set a new high at 6⅞, up ⅛.

Mild weakness was shown in golds by Buffalo-Ankerite, Wright-Hargreaves, San Antonio, West Malartic and others. Two juniors, Louvincourt and East Sullivan, traded actively on gains of about 6 cents.

Base metal issues held steady.

Eisenhower Visits Lt.-Gen. Dempsey

WITH THE BRITISH 2ND ARMY IN HOLLAND, Dec. 1 —(AP)—Gen. Eisenhower and Lt.-Gen. Dempsey, British 2nd Army commander, conferred at tactical headquarters last night

The conference, rounding out the supreme commander's series of meetings with northern army leaders, followed a day during which Eisenhower paid his first visit to the British Army since the invasion.

After touring the front along the Meuse River, they went to Dempsey's headquarters about dusk and studied maps and discussed future operations.

The previous day Eisenhower had visited the 1st Canadian Army for 24 hours. He spent a night as the guest of Gen. Crerar

Fish And Game Group Shown Bird Films

Motion pictures dealing with birds were shown to members of the Peterborough Fish and Game Association at its meeting Thursday evening in the Peterborough Collegiate. The films, shown through the courtesy of the National Film Board, were colored, plain and sound pictures. December 11 was chosen as the next meeting, and was designated an "election of officers" meeting. Nominations will continue during the next few days.

Have You Sales Ability?

Our Aptitude Chart Will Tell You

The greatest opportunities in the Post War Period will be in the field of distribution.

It is certain there will be a critical over-supply of trained technicians, engineers and production men.

And an equally critical under-supply of men trained in the science of distribution.

When the pendulum swings the salesman will command a premium—there are so few of them.
To-morrow will belong to the salesman.

From the standpoint of your future this is perhaps the most important moment of your life. Now you have an opportunity of weighing your likes and dislikes, capacities and aptitudes, and selecting the line of work you would like instead of drifting into something.

Send for our free time-tested aptitude chart to-day. It takes only a few minutes and costs nothing.

Fill in and mail NOW.

Box 12 Peterborough Examiner
Dear Sirs:

I am interested in receiving your free aptitude chart without obligation.

Name .... Pres. Occupation ....

Address .... Age ....

Signed ....

United Church Presbytery Meets In City

Fifty minister and lay delegates attended a special meeting of the Peterborough Presbytery of the United Church held Thursday in George Street Church. Dr. E. W. Young, chairman, presided at the morning and afternoon sessions. A devotional service was conducted by Rev. J. F. Everson and Fred W. Fallis.

Rev. H. Malcolm was appointed to supervise the Hiawatha charge. The following new members were introduced and welcomed to Presbytery: Rev. W. R. Archer, Dr. J. R. R. Cooper, and Dr. James Semple. Rev. M. C. Fisher of Gore's Landing and Rev. Oscar Wagar of Ivanhoe were welcomed as corresponding members.

Dr. E. W. Young was appointed to attend the induction of Rev. Samuel Johnston at St. Paul's Presbyterian Church.

Miss Rachel Young, superintendent of the Children's Aid Society for Peterborough County, addressed the meeting on "The Home, the Bulwark of the Nation".

At the morning session the work of the laymen of the church was seriously considered. A very inspiring and interesting address was given by Inspector R. F. Downey. He emphasized the important contribution the laymen were making to the work of the church by keeping before his audience the subject of the "Minister, Layman and the Church" in which he stated how necessary it was that Christ should be the goal of all effort. A layman, he said, should be a good man, devoted to his church, broad-minded, liberal, generous, cooperative and dependable. He also should be fair with his minister, missionary minded and assuming responsibility of splendid leadership. He drew attention to the duties of the Lay Association in deepening the spiritual life of the church, promoting Christian fellowship and stewardship as well as being engaged in personal evangelism. He should not refuse to preach when occasion arose. It was his duty too to encourage attendance at divine worship and in every way try to stimulate the missionary work. He concluded by making a strong plea for the splendid cooperation of the minister laymen and the church in all its organizations.

Following the address the officers of the Laymen's Association were elected for the ensuing year.

Hon. pres., R. F. Downey; president, E. L. Sackville; secretary-treasurer, F. A. Rogers; members of executive, R. Earle and R. Hamilton.

"Evangelism" was the subject of a very thoughtful address by the Rev. J. F. Everson. He reviewed the several methods of evangelism but kept before his hearers the very important method of prevention in relation to the child life to the Christian way of living. The whole aim of all evangelistic work was to get people to change their way of living and choose Christ. Personal work together with love for man and God were the important things to keep in mind.

Open Discussion

At the afternoon session Rev. F. G. McLeod of Rosedale United Church, Toronto, gave an address on "The Church, Nation and World Order" based upon a document recommended for study in all presbyteries and which was prepared by the commission on Evangelism and Social Service of the General Council. "Often we are so wrapped up in parochial interests that we miss the world vision. In this study we find reports of regional groups representative of a cross section of Canada who aver that while we have many problems in the church we must not evade the problem of world order which is also essential," he said.

Rev. W. E. Honey led the discussion on the theological aspect. "Is our civilization to be Christian? The church must speak out fearlessly as she is the custodian of truth. It is her duty to offer moral and spiritual guidance. The church's function is to win souls and provide regenerative leadership. Our hope lies in God-fearing men, he declared.

Rev. George Murray suggested that in political reforms we always need reform within the nation before approaching the international arena. We must repudiate all religious and racial animosities. National unity is the urgent need of the day, often great statemen are sidetracked because they refuse to conform to party politics.

Rev. E. Snellgrove led the discussion on agriculture. The church should be alive to the problem of rehabilitation and the problem of capital and labour, he said. The true function of industry is to provide service to the consuming public. In the realm of agriculture the farmer needs help to open up new districts, new markets. The farmer is an individualist but is willing to cooperate in worthwhile projects. The young farmer should be encouraged to develop smaller holdings with a view to permanent ownership.

E. L. Sackville proposed a correlation between Christianity and Social Security, sin and self-interest still exist. Thus we need the application of Christ's Gospel to ensure freedom for all mankind. Social services thus far enjoyed by a select few should be made available to all our citizens.

Rev. H. H. Mutton debated the problem of racial superiority. He suggested methods to eradicate this growing evil and commended the report for exposing the unfair dealings with non-Anglo Saxons born in Canada.

Dr. E. W. Young concluded the debate by pointing out our responsibility for securing recruits for the ministry. In the post-war period there will be an unprecedented opportunity for Christian missions.

A vote of appreciation was accorded Mr. Lander who is relinquishing the supervision of Hiawatha charge.

MORE ABOUT—

Senior Members

Continued from Page 1

their intention of voting against their party on the main motion of confidence. The Bloc Populaire speakers were Maxime Raymond of Beauharnois-Laprairie and Wilfrid D'Anjou of Rimouski.

Ruled Out.

Mr. Picard moved and Mr. Tucker seconded an amendment to declare the House would aid the government in maintaining a vigorous war effort, but did not approve of conscription for overseas service.

The amendment was ruled out of order by Speaker J. A. Glen and the same fate was meted out to a Social Credit amendment moved Wednesday.

Supporting Mr. Hanson in his criticism of the government's proposals and condemning them as inadequate to provide necessary reinforcements were Howard Green (PC—Vancouver South) and Gordon Fraser (PC—Peterborough West).

Maj. W. E. Harris (L.—Grey Bruce), recently returned after being wounded while fighting with an armored unit in France, supported the government's policy and said he preferred the voluntary system and hoped it would yet be possible that all the men needed overseas would go as volunteers.

Mr. Cardin made a strong appeal to French-speaking Canadians to respect the opinions of others and to maintain order. At the same time he said all the concessions that had been made for the maintenance of unity in Canada had been made by the French-speaking people, none by the English-speaking people.

Doing More

The contribution of French-Canada to the war effort was greater than that of English-Canada because the French were not responding to the call of blood and sentiment. They had only reason to prompt them.

He expressed the hope that Canada would one day be a completely independent nation.

Mr. Fraser said there was no bitterness against French-Canadians but there was bitterness against the government for playing favorites with French-Canadians.

Given Rough Ride

Mr. Fraser said no government could have done worse in this war than the present government.

"Where were you in 1917?" asked a member.

"He wasn't even a zombie," said another Liberal.

Mr. Fraser said men were in hospitals overseas and were sent back to the front again to be killed. He read letter from wounded men.

"I don't remember your name being mention in dispatches in the last war," said Labor Minister Mitchell.

"It wasn't," said Mr. Fraser. "And neither was the Prime Minister's".

"You were my age," said Mr. Mitchell.

It was often asked why the people were bitter against French-Canadians, said Mr. Fraser.

"The people are not bitter against them," he said. "But they are bitter against the Prime Minister and the government for having played favorites with the French-Canadians."

"That is not so," said a Liberal.

"It is so," said Mr. Fraser. "In the province of Quebec creameries were allowed to collect cream every two days and in Ontario they were only allowed to collect it once every four days."

"Aw, get on with the war," said George Cruickshank (L.—Fraser Valley).

MORE ABOUT—

Allied Units

Continued from Page 1

pushing past the southern end of the Eifel Range toward Karlsruhe on the Rhine.

The whole operation was being carried out amid ceaseless shellfire, armored forces and infantry were handicapped by quagmires and the weather was so bad that air force officers commented that "even the birds will be walking."

Here was how action was reported from the battle line, front by front:

The British 2nd Army in Holland captured the German-defended castles at Wanssum, 10 miles north of Venlo, and Broekhuizen, eight miles north of Venlo, as well as the village of Broekhuizen.

All resistance in small pockets west of the Meuse thus was eliminated except in the town of Wanssum, at Bierlingsbeek, 17 miles north of Venlo and in Venlo itself.

On the 9th Army front the Americans had driven through the villages of Lindern, Flossdorf and Roerdorf, charred by showers of phosphorous shells. These hamlets, all on the banks of the Roer or near it, are within two miles of Linnich and are in a line running from the northwest of the town to the southeast of it. A mile south of Linnich the Americans had taken Welz after it had been flattened by artillery.

Traffic Keeps Moving

COBOURG, Dec. 1—(ENS)—Cobourg saw its first snowfall of the season and it was no flurry that melted as quickly as it fell. A heavy downfall of snow commenced Thursday morning and kept it up all day until late afternoon. Several inches of snow fell and being wet it clung to branches and wires until the whole town was blanketed. Driving conditions were difficult due to clogged windshield wipers and traffic on the highway was obliged to move very slowly.

Former Mayor Dies

TORONTO, Dec. 1—(CP)—Oscar Ernest Fleming, K.C., 83, prominent Canadian corporation counsel, and one-time mayor of Windsor, Ont., died here yesterday. He had been in ill-health for several years.

Cattle Holdover Reaches Record Volume

TORONTO, Dec. 1.—(CP).—Cattle prices showed no change in trade on the livestock market here this week although the hold over was at record high volume. Calves, hogs, lambs and sheep were unchanged. Several thousand lambs were unsold.

The cattle supply, including 1,300 head from last week, was a record high number for the Toronto yards. Steers and heifers of good to choice quality moved readily at steady prices. The holdover on Wednesday was 5,000 head, including 3,500 cows. Weighty steers sold at $9.75 to $12.25 with a few prime steers at $12.50. Butcher steers and heifers were $8.50 to $10.75 with a few tops at $11. Boners sold at $5.50-$7. Bulls were $5.50-$8. Fed yearlings were cleared at $11-$13.50. A few butcher bulls sold at $7-$9 and a limited number of canners and cutters at $5-$6.50. Stockers sold slowly at $6-$9.50 according to quality with a few good stock calves at $10. Milkers and springers were steady at $130 to $150 for tops.

A moderate run of calves was cleared at $14.50 to $15.50 for choice with common lights and heavies downward to $7. Grass calves were mostly $5.50-$6.

The lamb accumulation was the heaviest so far this year with around 3,000 head unsold on Wednesday. Prices were $12.50-$13 for good ewes and wethers and $11.50-$12 for bucks with culls $5.50-$8. Sheep were from $1-$4.50 according to quality.

Hogs were steady at $17.25-$17.35 for B1 dressed and at $17.65-$17.75 for grade A. Sows were $13 dressed.

Weekly summary receipts:

	Cattle	Calves	Hogs	Sheep & Lambs
This week ..	10164	2314	3298	6030
Last week ..	5068	1391	3345	3775
1944 to date .	243301	99655	164051	154230
1943 to date .	221898	92562	161765	118140
This week 1943	4722	1620	3963	5173

Unsold after Thursday's trade was an estimated 3,500 head of cattle and 2,100 lambs.

Friends Entertain Mr. and Mrs. H. Brady

FRASERVILLE, Dec. 1 (ENS) — Friends gathered in the Orange Hall at Fraserville Wednesday night to honor Mr. and Mrs. Howard Brady. Mrs. Brady before her marriage was Miss Dorothy Moffat, and had been born and raised at Fraserville. After her marriage two years ago she resided at Hoard's Station and her friends at Fraserville had not had a chance to remember her. Now that she has returned to the vicinity they took this opportunity of entertaining her.

Several tables of cards were played during the early part of the evening and later dancing began, music being supplied by MacIntosh Bradshaw of South Monaghan and Mrs. L. L. McLenaghan of Fraserville at the piano.

Russel Darling, acting as chairman, called Mr. and Mrs. Brady to seats of honor and after Leigh Hewitt had read an address, Mrs. K. Moncrief of Fraserville presented them with a pair of woollen blankets and some money on behalf of their Fraserville friends and neighbors. Refreshments were then served and dancing continued.

MORE ABOUT—

Denies Shortage

Continued from Page 1

Maj. Harris said he would vote against the Opposition amendment which declared the government had not provided adequate reforcements because it did not state the truth. When two great soldiers—Defence Minister McNaughton and Col. J. L. Ralston, former Defence Minister—were agreed on what was being done he was satisfied.

Never Any Shortage

In the armored corps in which he served there was never any shortage of reinforcements. It had been said after one good battle the Canadian Army would have no reinforcements.

"Well," he added, "we fought a good many battles and we beat the Germans and we are still fighting."

A campaign directed at Soldiers' next-of-kin had been carried on to try to convince people that untrained soldiers were sent into battle. No commander in the Canadian Army would take responsibility for sending an untrained man into battle. Every reinforcement officer was responsible for seeing that every soldier who went forward as a reinforcement was trained.

The fact that 15,000 home defence troops were from Ontario showed that the draftee problem was not a Quebec problem.

In France he fought alongside French-Canadian troops and they fought as bravely as any others.

In Quebec there were mothers and wives who anxiously awaited mail from their loved ones overseas and feared the arrival of a casualty telegram from the Department of National Defence.

"On returning to this country I would have thought that we would be showing our appreciation of the services of these soldiers on the battlefield," he said. "Instead I find people adding to the suffering of these wives and mothers in Quebec by deriding the efforts of their loved ones."

Later, G. K. Fraser (P.C.-Peterborough-West) charged Maj. Harris with "befuddling the issue" on reinforcements by speaking of reinforcements for the armored corps when he knew nothing of anything else.

IMPALED ON FENCE

BATH, England — (CP). — A stag, at large for two days in this ancient city, was killed after becoming impaled on a fence.

Cheese, Produce and Livestock

TORONTO LIVESTOCK

Livestock Receipts

Cattle	x150
Calves	28
Hogs	200
Sheep and lambs	150

x—Plus 3,800 holdovers.

Cattle trade was very dull yesterday with an estimated 3,500 head unsold. Sales were chiefly cows and bulls, canners and cutters at $5.25-$6.50, a few medium cows up to $7.50 and bulls $5.50-$7.

Veal calves were steady at $9-$15 with grassers $5.50-$6.

Lambs were steady slow trade with a few good ewes and wethers at $12.50-$13 and culls donward to $6.

Sheep were steady at $1-$4.50.

Hogs were steady at Grade A dressed $17.75 with sows $13 dressed.

Unsold at the close were 2,100 lambs.

WINNIPEG GRAIN

WINNIPEG, Dec. 1 — (CP). — Export transactions in Canadian wheat on the Winnipeg Grain Exchange yesterday were featured by the purchase of 250,000 bushels of No. 2 Northern by Erie.

Rye futures closed 1⅛-⅜ cents higher. Local buying and upturns at Chicago were market factors.

Winnipeg Futures

Rye—

	Open	High	Low	Close	Prev Close
Dec. .	108¼	109⅝	108⅛	109¼	108⅛
May .	110¼	111¼	110	111	109⅞
July .	109	109⅝	108¾	109⅛	108¾

Oats—
December 51⅛, May 51⅛, July 50.

Barley—
December 64⅜, May 64⅜, July 62.

Hog Quotations In Peterborough

FRIDAY, DECEMBER 1.

Grade A hogs $16.90 plus transportation.

Sows: $12.00 plus transportation

Eggs: A large 32, A medium 30c. A pullet 24c, B grade 27c, C grade 18c.

The Quaker Oats Company quotes Ontario Winter Wheat No. 1 $1.11, No. 2 $1.10; No. 3 $1.08; milling Oats, 56c; buckwheat 65c delivered to the mill.

Farmers Have Trouble Finding Dynamite

District farmers foraging for dynamite with which to deepen their wells or blast out new ones in quest of water have been enquiring at local hardware stores for dynamite during the last month.

There are no stocks of the explosive in Peterborough, but it was stated that some was available in Campbellford, and that larger supplies were kept at Madoc for the mining industry in Hastings county.

According to reports to the Department of Agriculture in weekly reviews of farm conditions, wells are dry all over Eastern Ontario, farmers have been drawing water for a month or more, ditches and swamps until today were without any moisture, almost like midsummer, and seasonal rains have been abnormally light. Hauling water is evidently to become an additional job for many farmers this winter with its continuing scarcity of labor.

MORE ABOUT—

Terrific Winds

Continued from Page 1

snow fell during the night.

Highways Slippery.

Ontario Motor League officials reported highways throughout the province were slippery and visibility poor.

High velocity winds swept the Province of Quebec.

A 45-mile-an-hour gale in the Quebec City district lifted many roofs from houses, and Claude Visien, 42, was killed at nearby Levis when struck by a toppling roof.

Although the storm was not as heavy in Toronto, two persons died as a result of traffic accidents. James Kirkpatrick, 70, died from injuries suffered when struck by an automobile during a snowstorm at Shelburne, where 10 inches of snow was reported to have fallen during the night.

Killed At Lindsay

At Lindsay, W. Barry, a trucker, of Minden, Ont., was killed when his truck ran out of control and crashed through a guard rail into a creek.

At London, in southwestern Ontario, snow was driven by a 45-mile-an-hour wind, leaving huge snowdrifts throughout the city and district. Transportation systems were hindered but kept operating. More than four inches of snow blanketed the area by midnight.

The roof and part of a wall of a three-storey building along the Canadian Pacific Railway right-of-way leading into Palais station in Quebec fell across the tracks and blocked traffic. Further confusion resulted when an outbound train for Montreal was derailed five minutes after leaving the station.

Ferry Tied Up

Ferry srvice between Quebec and Levis was suspended after a ferry had struggled for almost an hour to cross the river. The ship was pulled into the wharf and anchored there. Tramway traffic was suspended when deep drifts made the streets impassable.

Weight of the snow on power wires caused black-outs in many parts of the city and the three city radio stations were forced from the air. The wind blew down the transmitter tower of station CHRC and the studio of station CKCV was plunged into darkness. After CKCV had opened temporary studios at the transmitter station, the wind snapped wires leading to the transmitter. About the same time, CBV went off the air when power lines leading to transformers were broken.

Smashed windows were common throughout the city.

He Wins Reward

LANCASTER, Pa., Dec. 1—(AP)—Donald Landis, an inveterate smoker, today found 300,000 cigarettes at a street intersection. He notified police, who discovered the cigarettes fell from an express company truck. Said an official of the company: "We'll reward Landis for his honesty but not with cigarettes."

Do This For Acute CATARRH

Put a few drops of Vicks Va-tro-no up each nostril. It shrinks swollen membranes, soothes irritation, flushes mucus—and so makes breathing easier! Try it! VICKS VA-TRO-NOL

Month In Jail For Bicycle Theft

John Foster Thompson, who pleaded guilty in police court a week ago to stealing a bicycle from Harry Botnik, was sentenced by Magistrate O. A. Langley, K.C., this morning to a month's imprisonment in the county jail

Detective John Stevenson, giving evidence in the case this morning, said that after stealing the bicycle Thompson had sold the stolen machine for $3.

"I made restitution," said Thompson, "I paid the man back his $3."

"So everybody is satisfied," said Magistrate Langley. "The owner has his wheel back, and the other man has his money."

Reading over the accused's record His Worship commented that the man had apparently been going straight for the past two years and accordingly made the sentence a month in jail.

Three Minor Alarms Answered By Firemen

The fire department reports no damage done in three minor alarms turned in since Thursday.

When the stove-pipes fell down, firemen were called to the residence of Charles Orr, 535 Parnell street, at 2:57 Thursday afternoon. Overheated pipes at the residence of H. Schell, 5 Park street south, called out the firemen at 4:49 also. A chimney fire at the residence of E. P. Withers, 332 Park Hill Road was extinguished by local firefighters, at 7:47 Thursday evening.

Flier Composer

NEW YORK, Dec. 1 (AP)—Because he shot down five German planes after his visit to the United States, Wing Cmdr. John Wooldridge of the Royal Air Force last night had the thrill of hearing the New York Philharmonic Orchestra play the world premiers of his short composition, "A Solemn Hymn For Victory."

RUBBER FROM OIL

Rubber can be made out of soybean oil.

Two Men Given Watches For Service

Two 20-year awards for long service with the McColl-Frontenac Company were made on Thursday night at a company dinner at the Grand Hotel, when W. A. Sidey at Bridgenorth and W. J. Charlton of Lakefield were honored. The two men received gold watches.

The 20-year awards were presented by G. B. McLean of Toronto, and the 5 and 10-year awards were given by T. I. Thomson of Oshawa, assisted by G. L. Delong and Douglas Trivett.

Those winning awards for 10 years' service were a father and son combination from Brooklin, James and Clarence Pengelly and W. A. Race of Lindsay. They were presented with fountain pens, 10-year buttons and 10-year certificates.

The 5-year awards consisted of pins and certificates, and were given to M. G. Emery, Highway No. 7, Peterborough, C. Stiner, Whitby, Alexander Gilbert, Blackstock, Harold Gill, Burketon, and Frank Wakeford, Little Britain.

Officials attending were: G. B. McLean, divisional manager of McColl-Frontenac, and Thomas Kendall, manager of Sales Promotion, from Toronto: T. I. Thomson, district manager from Oshawa, G. L. DeLong, representative from Belleville and Peterborough, and Douglas Trivett, representative from Oshawa and Lindsay. Also present were three bulk station agents: W. Payne of Peterborough, H. Austin of Lindsay, and Garnet Coulter of Oshawa.

During the evening Mr. McLean explained that these awards were made annually for faithful and efficient service to the company. He explained in terms of good will the company's affiliation with its dealers and the importance of a service to the public.

Mr. Kendall spoke briefly dealing with preparation for the post-war trade, and Alderman Robert S. Cotton, who was present, expressed his appreciation of being a guest. About 75 attended the dinner.

Build IMMUNITY TO COLDS

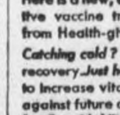

Here is a new, easy way to take effective vaccine treatments and benefit from Health-giving Vitamins too!

Catching cold? Take Vitavax to speed recovery. Just had a cold? Take Vitavax to increase vitality. To build immunity against future colds, protect the whole family with Vitavax Capsules.

Each Vitavax Capsule Combines:
COLD VACCINE (specially prepared to combat common cold bacteria) with VITAMINS, A, B1, C and D—approximating amounts in foods listed below, without fattening calories:

A.................... ½ POUND Butter
B1........ 15 SLICES Whole Wheat Bread
C.............. ½ GLASS Orange Juice
D.......... 5 TEASPOONS Cod Liver Oil

1 to 2 Months Immunity Treatment, $2.50

Ask your Druggist

Roberts Biological Laboratory, Toronto

29

VITAVAX
COLD VACCINE plus VITAMINS

Think, Before You Vote

Why should the city taxpayer be expected to provide and maintain a hospital for the world at large? What has the city taxpayer done that he or she should be saddled with this responsibility and expense? Almost one half the patients at Nicholls Hospital come from the counties of Haliburton, Durham, Northumberland, Victoria, and Peterborough, and receive hospital care at LESS THAN COST. Yes, that is not a mis-print, they receive hospital treatment at less than cost.

And who makes up the difference, who makes up the loss caused by giving hospital care (and excellent hospital care it is) less than cost? Don't laugh when you read this, it's too serious, but Peterborough city taxpayers pay ALL deficits created by "outside" patients at the hospital, in addition to ALL deficits created by city patients.

How much does this cost? Well, during the past four years Peterborough city taxpayers have paid almost $26,000 for "outside" deficits, in addition to over $32,000, for "city" deficits, a total of $58,850.00. Do you think this is fair?

Remember this when you vote upon the proposed new hospital on Monday next.

This is the 13th in a series of 15 advertisements

Will Not Seek Re-election Lady Astor Says

LONDON, Dec. 1.—(CP).— Lady Aastor—first woman to sit in the House of Commons, where for 25 years she has represented the Sutton division of Plymouth—will not seek re-election, it was announced to-day.

The announcement came as the Conservative member celebrated her silver jubilee in the House.

As a member of the present Parliament which has sat since 1935 without a general election, Lady Astor is assured of a place in the House for nearly another year by a recent government act which extended the life of the present lawmaking body.

Virginia-born Lady Astor held a seat in the House for two years before the first British-born woman was elected to Parliament. She was Mrs. Margaret Wintringham.

An Irish Republican leader, Countess Markievicz, was elected to the House in 1918 but did not assume her seat.

Given Dinner.

At a dinner given in her honor last night by the British Federation of Business and Professional Women Lady Astor said the "really terrible thing" about her first appearance in the House in 1919 was that "nobody wanted me there."

Lady Astor was elected when Viscount Astor, then a member of the House of Commons, succeeded to his father's title and took his seat in the House of Lords.

In a joint letter he and Lady Astor said the strain of five years of war made it impossible for him to go through the stress of another contested election and that "it would be difficult for Lady Astor to stand again without his help."

Viscount Astor was Lord Mayor of Plymouth for five years between 1939 and last month when he was succeeded by a Labor member, he said he intended to continue his efforts for physical and social reconstruction of the city.

At last night's dinner in honor of his wife, at which he was the only male guest, he said:

"When I married Nancy I hitched my wagon to a star. When she got into the House of Commons I found I had hitched my wagon to a sort of V-2 rocket."

Fish And Game Club Planned For Cobourg

COBOURG, Dec. 1—(ENS)—Plans are being laid for the formation of a Fish and Game Club and a meeting has been called for next Tuesday night in the county court room at the town hall. A similar club is in operation in Port Hope under the name of the Ganaraska Fish and Game Protective Association. Those who are behind the move to form a club here are hoping that a good turn-out will feature the organization meeting. The duties of such an organization would be to further sport in this district and take measures to correct practices which are opposed to proper development of game and fish. A fertile field for their efforts would be the situation at Rice Lake where drifting weed, which is pulled up yearly at the head of the lake, accumulates and kills the wild rice, spoiling fishing and shooting.

Mrs. L. Richards Heads Cobourg Kinettes

COBOURG, Dec. 1—(ENS)— Mrs. Lillian Richards was elected president of Cobourg Kinettes for the coming year at the annual meeting which was held at the residence of Mrs. C. J. Jones. Other officers elected were Mrs. G. Thompson, vice-president; Mrs. Harold Denton, secretary; Mrs. Norman Noble, treasurer; Mrs. F. Woodley, treasurer of Milk-for-Britain Fund; directors, Mrs. C. P. Jones and Mrs. Don Bolster; Sunshine Committee, Mrs. Noble and Mrs. Frank Parsons; Mrs. M. Pewtress, publicity; Mrs. Keith Caldwell and Mrs. Harold Denton, auditors.

Find New Quarters

COBOURG, Dec. 1—(ENS)—The Superfluity Shoppe, which is operated by women of Cobourg Red Cross, will be open for business in their new quarters next to the library, within a few days. The shop has been located in the store formerly occupied by the Rose Tea Room but as an electrical concern is opening in these premises, the Superfluity Shoppe has been obliged to move.

CONVERTS ENERGY

The loud speaker is a device for converting electric energy into sound energy.

THE NEED GROWS!

BE A

BLOOD DONOR

and help save the lives of those who fight for you

VOLUNTEER TODAY

SUB EXTERMINATOR—The most effective air weapon in the war against the subs is the six-pound cannon fitted in the Mark XVIII Mosquito. Its serviceable nose is shown foreground. RCAF pilots working with the RAF have assisted in the perfecting of firing tactics.
(RCAF-WIB Radiophoto)

Acquit Vining In Boat Case

TORONTO, Dec. 1.—(CP).—Edward R. (Ted) Vining, 33, of London, Ont., walked out of Supreme Court here late yesterday a free man, a few minutes after a jury acquitted him on a charge of manslaughter. The charge against Vining arose out of the death by drowning of 17 persons who were aboard the pleasure cruiser Olga which partially capsized on June 4 off Port Stanley.

In declaring Vining not guilty, the jury told the court they considered the supervision at Port Stanley "very lax and inadequate" and recommended that attention of proper authorities be brought to the situation.

Mr. Justice G. F. McFarland told Vining he had been acquitted "of a very serious charge" adding he believed the accused had been careless in the matter. Vining and Sidney Smith (one of the 17 who were drowned) were co-owners of the Olga, Vining operated.

The jury deliberated five hours after being charged by Mr. Justice McFarland to bring in a verdict of "manslaughter or an acquittal."

Four Senators Record Views On Conscription

OTTAWA, Dec. 1—(CP)—With Senate discussion on the government's reinforcement policy to be resumed today four members of the Upper House have recorded their views.

At yesterday's session Dr. J. H. King, government Senate leader, and Senator J. W. deB Farris, supported the government's action in passing an order-in-council to make 16,000 home defence troops available for overseas service.

Senator C. C. Ballantyne, Progressive Conservative Senate leader, criticized the government for limiting the compulsory overseas service to European theatres and for not extending it to the entire home army of 68,000.

Senator Sir Thomas Chapais (PC—Quebec) voiced opposition to the principle of conscription. Senator John T. Haig (PC—Manitoba) is scheduled to resume the debate today.

Sir Thomas said Canada's war effort, which was originally conceived on a moderate scale, had grown out of all proportion to the country's responsibility. He supported the stand of Maj. C. G. Power, former Air Minister, who in resigning from the cabinet said the government had no right at this time to tear the country asunder by imposing conscription.

Senator Farris said it was incorrect to describe the order-in-council as introducing partial conscription; it decided the conscription issue. The position Prime Minister Mackenzie King had taken had enabled Canada to enter the war united.

"If the government is going to carry on so Canada can give full support to her war effort we must have restored public confidence," he said.

Dr. King said some of those called up for military service had been "schooled to resist voluntary enlistment in order to force the Prime Minister to bring down an order-in-council." He said this was not to be taken as a reflection on a political party. The group responsible was well known.

Senator Ballantyne said the Canadian people would not be satisfied with the limited form of conscription which the government was introducing.

NEW U-BOAT ENEMY—Here is World War Two's finest utility aircraft with a new weapon added. Note the projecting nose of the six-pound cannon that has been supplementing the already devastating armament of the Mosquito in the war against the U-boat. RCAF pilots have aided in the perfection of this new weapon.
(RCAF-WIB Radiophoto)

Hospital Inmate Killed By Truck

HAMILTON, Dec. 1 — (CP). — An inquest will be held December 6 into the death of an inmate of the Ontario Hospital who was killed yesterday when run over by a truck on the grounds of the institution.

Provincial Police said Earl Poole, 37, formerly of Raveona, Ont., patient at the hospital, was found lying on a roadway in the hospital grounds, behind the wheels of a truck owned by the Provincial Government and attached to a hospital at New Toronto. They said the truck was driven by Victor Pearce of Mimico, Ont., an employee of the New Toronto institution.

Million Words Filed On Meeting

By C. R. BLACKBURN
Canadian Press Staff Writer

CHICAGO, Dec. 1.—(CP).—Close to 1,000,000 words have been telegraphed from the Stevens Hotel by reporters covering the international civil aviation conference and the volume will go well over that figure before it is over.

Much of this wordage is complicated detail of formulae proposed by various delegations to meet the problems of international control of world routes, understandable only to experts.

A great deal of the total has been cabled to the United Kingdom and Russia. Two representatives of Tass, the Soviet News Agency, send long accounts each day although the Russian delegation was recalled on the eve of the conference Nov. 1, and the Soviet is not represented.

But Chicago, which calls itself, and hopes to be recognized as the aviation centre of the world, does not seem to be much interested.

The Sun, News, Herald-American and Tribune, all big dailies printing 20 to 30 or more pages, dismiss the conference with quarter - column stories or smaller and often run editions that do not even mention it.

And a city of this size, crowded with war heroes, stage, screen and radio celebrities and other prominent figures scarcely notices the close to 1,000 strangers the aviation conference brought here from 54 countries.

Capsule Comment

Jim Surebig, Associated Press aviation editor, was with a party visiting Don McNeil's program, a popular feature, and Don asked him to say how air conference was going. Well" Jim said, "I don't know about the airplane but the air conference is here to stay."

Canadian prestige high— Canada probably never was so important at an international gathering as at this conference where H. J. Symington, delegation leader, and his associates, have worked night and day to bring the United Kingdom and United States delegations together. The name of Canada is most frequently mentioned of all the countries apart from the Anglo-American and whatever the outcome the conference will reflect credit on the Dominion and its representatives.

Feel Chilly - - - Start to Sneeze Nose Starts to Run

Then comes the cold which, if not attended to immediately, shortly works down into the bronchial tubes, and the cough starts.

On the first sign of a cold or cough go to any drug counter and get a bottle of Dr. Wood's Norway Pine Syrup. You will find it to be a prompt, pleasant and reliable remedy to help you get rid of your trouble. It has been on the market for the past 48 years. Don't experiment with a substitute and be disappointed—get "Dr. Wood's".

Price 35c a bottle; the large family size, about 3 times as much, 60c.
Look for the trade mark "3 Pine Trees."

The T. Milburn Co., Limited, Toronto, Ont.

Peterborough Business Firms Endorse New Hospital

AND WILL PAY HALF THE COST!

As half the total assessment in Peterborough is on business property, business firms will bear half the cost of the proposed New Hospital.

This means that, as $800,000 of the total Hospital cost is already provided for from other sources, the householders of Peterborough are only actually going to carry half of $600,000 being asked for on Election Day. The residential ratepayers get a new, modern hospital worth $1,400,000 for only $300,000. This is the biggest Municipal bargain Peterborough has ever had—or is ever likely to get again.

Peterborough needs a new hospital badly — our citizens deserve the care and protection it will give— don't lose this opportunity to—

Get A New Hospital For Less Than 1c A Day

B. F. Ackerman & Co. Ltd.
Canada Packers Ltd.
Canadian General Electric Co. Ltd.
Canadian Nashua Paper Co. Ltd.
Canadian Raybestos Co. Ltd.
Canadian Sealright Co. Ltd.
Canadian Ventilating Shades Ltd.
Card & Paper Works Ltd.
Colonial Weaving Co. Ltd.
De Laval Co. Ltd.
Dominion Woollens & Worsteds Ltd.
Lucky Strike Bait Works
Ontario Marble Co. Ltd.
Outboard Marine & Manufacturing Co. of Canada Ltd.
Peterborough Bus Lines
Peterborough Canoe Co. Ltd.
Peterborough Examiner Ltd.
Peterborough Lock Co. Ltd.
Quaker Oats Co. of Canada Ltd.
A. Wander Ltd.
Western Clock Co. Ltd.
G. Whitaker & Co. Ltd.

VOTE "FOR" THE HOSPITAL

The Examiner

The Peterborough Examiner published each evening by Peterborough Examiner Limited Office Hunter and Water Streets Peterborough Ont.

W RUPERT DAVIES, President
H L GARNER General Manager
G WILSON CRAW Managing Editor

Subscription Rates 20c per week in City of Peterborough delivered by carrier. $7.00 per year on Rural Routes; $8.00 by Mail outside Canada.

Members Canadian Press; Audit Bureau of Circulations; Canadian Daily Newspaper Association; Empire Press Union; Ontario Provincial Dailies Association.

TELEPHONE 4641
Private Branch Exchange to all Departments

Men often oppose a thing merely because they have had no agency in planning it, or because it may have been planned by those whom they dislike.
—ALEXANDER HAMILTON.

FRIDAY, DECEMBER 1, 1944

Peterborough's Memorial

Peterborough has chosen to erect a large health and recreation centre as its memorial to the men from this city who die in the present great war. If anyone doubts that the Memorial Centre is truly the people's choice, we point to the fact that a large sum has already been subscribed by the citizens to build it, that even more money has been promised, and that the comparatively small sum of $75,000 has been asked for from City funds. If the people of Peterborough did not want the Centre would so much money have been forthcoming?

* * *

There are those who do not think that the nature of the Centre will make it a fitting memorial to the dead. We understand this point of view, although we do not share it. A noble memorial in stone and bronze, standing as a silent reminder of the sacrifice of life which purchased our freedom is admittedly a very fine thing. But we feel strongly that a memorial which is in itself a guarantee that the dead have not died in vain, and that a strong, happy generation is growing up to enjoy and extend the liberty which the dead purchased with their lives, is even finer. That is what the Memorial Centre is intended to be.

* * *

Yes, the dissenting voices may reply, but what assurance have we that it will be so, and that this Memorial Centre will not sink to the level of a commercial sports palace, built with the people's money? The question is a fair one, and it can be met with a fair answer. There is no assurance except the desire of the people of Peterborough that the Memorial Centre shall always be kept faithful to the high purpose for which it was built. If we build the Memorial Centre, and then lose interest in it, we can expect it to suffer the fate of all neglected things. The Memorial Centre is a living thing, and it can only flourish if we keep alive our pride in it, and our determination that it shall be a true memorial. The proposed plan for governing and administering the affairs of the Memorial Centre will make it difficult for the Centre to be abused; the vigilant interest of the people of this city can do the rest.

* * *

As we have pointed out before in these columns, Canada is still a raw country in some respects, and there are many things that we need more than we need another monument. Indeed, it would be an inexplicable action to build a monument when we are so short of playgrounds, sports facilities and a large place of assembly for meetings and civic events. These are things which will make Peterborough a better place to live in.

Training For Marriage

We observe with interest that the provincial university of British Columbia has decided to establish an extension course on the subject of marriage. The purpose of the course is "to help smooth the rocky road of readjustment for newly-weds, and at the same time establish better relations between older husbands and wives".

This seems to us to be a good idea, but the Calgary *Albertan* comments on it sourly thus:

"The university evidently cherishes a low opinion of human nature, at least, B.C. nature. It is noteworthy that the material for the course has been prepared by a committee consisting principally of psychiatrists....

"We trust that Canada's other universities will stick to their proper spheres, and not set themselves up as stand-ins for Dorothy Dix".

This is nonsense: for many years it has been a paradox in the attitude of our institutes of higher learning that they have refused to give any instruction at all in the highly important matter of the relation between the sexes.

For at least five thousand years it has been recognized that the man or woman who has not made a satisfactory sexual adjustment (and there are many ways of doing so) has failed to come to grips with one of the primary problems of life. Universities and schools have refused to deal with the matter, and the churches rarely have an opportunity to give advice or help until a crisis of some kind has arisen. Every year scores of marriages are celebrated which have no chance of success because the contracting parties are not ready for marriage, have no notion of what marriage involves, or are essentially unfit for marriage. And not only this marriage problem, but a thousand other problems are the result of the fact that sex, which is one of the mainsprings of the world, is a subject on which every adult is expected to educate himself, however unfitted he may be for self-education or any other sort of education.

We hope that the university of B.C. is successful in its attempt. Then perhaps a few other universities and schools will stop fretting about domestic science and give some attention to domestic relations.

The Resignation Of Major C. G. Power

It is a great pity that Major C. G. Power, the Minister of Defence for Air, felt it necessary to resign because the powers which the Government holds under Bill 80 have been invoked. When that bill was debated in 1942 Mr. Power told the Commons that he was a Canadian before he was a Quebecker, and that he supported the bill, even if it meant a parting with his constituents in Quebec South.

This meant more from Mr. Power than it would have meant from any other member of the House. He and his father have represented Quebec South since 1901, with only one break of three years. The feeling which has grown up between the Power family and the constituents of Quebec South during those forty years is one of deep trust and sentiment; Major Power may truly say that he knows what his supporters think and feel, and that he leads and represents them in a particularly close association. Now that the testing time has come Major Power has been faithful to Quebec South, but whether he has been faithful to the best interests of Canada is a matter for debate.

Major Power has been one of the most able and popular members of Mr. King's cabinet. He created the Royal Canadian Air Force, and he made a magnificent job of it; he was Administrator of the Commonwealth Air Training Plan, and in this work his contribution to the Empire's war effort has been great indeed. He will always be remembered as a great wartime leader and worker.

But he will also be remembered as a man who took the French, rather than the English view in a time of stress, and there are Canadians who will never forgive him for that, and will not admit that his long association with Quebec is an extenuation of his action. In addressing the House Mr. Power criticised General Eisenhower very frankly, and gave offence by so doing. Undoubtedly Mr. Power was unwise to question General Eisenhower's policy so bluntly at this time. But we cannot subscribe to the belief of some of our contemporaries that generals are above criticism; they are but men, and they make mistakes, and when they are out of favour, like General McNaughton, the mob which once fawned on them is equally ready to spit on them. Major Power's weakness lay in the fact that his attack on Eisenhower was clearly the result of his disappointment that conscription had reached Quebec.

The obituary tone which some papers have taken in discussing Mr. Power's resignation seems to us to be uncalled for. Mr. Power is only 56, and this is only an incident in his career. Canada has not so many men of outstanding ability that she can afford to let Mr. Power make his exit from public life at so early an age. We shall need him in the postwar years, if not before.

NOTE AND COMMENT

Pennsylvania has sent a piano-tuner to Congress. Some say it was wire-pulling, and others say that it was to create harmony. But we say that it was to assure sound administration, a general tightening-up and a concentration on key matters.

A great fuss has been made by a group of California preachers because somebody thought they heard President Roosevelt blaspheming in a voting booth, where he was secreted with one of those complicated American voting machines. Now it seems that the President only said 'damn'. The worried clergy should have heard some of the language at Republican headquarters when the returns were coming in — 'bother' and 'drat' and 'tarnation' and similar scorchers.

The World's Most Assaulted Beach

(By JOAN SKIPSEY)

SEVEN hundred and fifty English families—over 3,000 men, women and children—who were unfortunate enough to live in the 25-square mile area in Devon that most closely in all Britain, resembles the Cherbourg coast stormed and held by the American on D-day, are back in the homes that invasion training compelled them to evacuate last December.

They return to the most heavily assaulted six miles of coast in the world. But not a dozen homes are damaged beyond repair. One Women's Institute, one hotel, one cafe, and five or six houses will have to be pulled down, and hundreds of cottages are likely to survive in improved condition, but neglect of the rich soil is the problem, not the ravages of the toughest military operation in history.

"There is no doubt whatever that the availability of this area for our troops' final assault training saved thousands of American lives when they came to invade Normandy," said Brig. General Charles O. Thrasher, Commanding the Southern Base Section, ETOUSA, in which lies this six-mile stretch of beach and cliff.

"The beach, with a peculiar long pool stretching between it and the rising ground beyond, and the high cliffs at either end, bear an extraordinary resemblance to the assault beach on the other side. I have heard boys who landed in Normandy remark 'Why, it's exactly the country we trained over and over and over in England.' For a whole day it was touch and go whether we could retain our foothold in France. The men's familiarity with the terrain may have made all the difference between their eventual success and being driven back into sea.

"Five major manoeuvres were completed between New Year's Day and D-day, June 6, by American and some Canadian troops."

◇ ◇ ◇

COLONEL Walter T. Wilsey, of Washington, D.C., Chief of Staff to General Thrasher, added that the British and American navies had pumped more shells into the area in covering fire than were fired in the Salerno landing.

This sparsely populated countryside looks no more like Flanders Field than Times Square. It has red earth, woods and meadows now fantastically green and lush, a network of lanes so narrow that a tank can barely crash through them, between hedges on banks so high that a tank turret barely gives a view over them. If the nine villages in the area were amassed and one flying bomb fell on them, they would suffer more damage than is now spread among them.

The villages are Strets, on the brow of a 350 ft. cliff; Slapton, 50 ft. above sea level, half a mile inland, a 100-foot hill concealing it from the beach and sea; Torcross, on the beach at the south end of Torcross Lea, where the "Crowing Cock" Cafe was demolished and British 1940 anti-invasion cliff fortifications blasted and rebuilt countless times; Stokenham, three-quarters of a mile inland, where the Church House Inn got a bad direct hit from naval artillery; Chillington, where one cottage was demolished; Sherford, nearly three miles inland and East Allington, Millcombe and Blackawton, all well to the rear of the area which is 5½ miles in depth.

Almost all the windows in all these villages are broken, though blast has played its usual tricks and a glass porch or conservatory sometimes stands intact near a shattered buildings.

◇ ◇ ◇

LAST November the British Admiralty requisitioned these 25 square miles, and British and American officials explained to the population that their district had been regretfully selected as ideal for the U.S. assault troops' final invasion training. British officials explained that damage would be compensated under the 1939 Compensation Defense Act, just as if caused by enemy action. A U.S. Army Tank Corps General attended four public meetings to give the U.S. Army's promise that wanton damage would be avoided, that men on manoeuvres would not enter houses, and that churches and buildings of historic interest would be clearly marked. Street fighting training was not to take place.

The people were asked to empty their houses. A few possessions could be stored in lofts if the owners wished, but complete removal of furniture was advised. Farmers leased fields, on farms outside the area, for their cattle. They sold a good deal of livestock in nearby markets.

There were, inevitably, immense personal difficulties and tragedies—some sick and old were among the transferred population. Some have not lived to return to their homes. For all — people of rich farming land who have known astonishingly little change from one generation to another—there was heartache. There was humour, too. All householders were asked to turn their keys over to the Admiralty. "Keys?" laughed on. "Key to this house were lost in grandfather's time. If we get locked out by door we climb in through window." One old man was said never to have seen a train. The nearest is six miles from the centre of the area.

By December 31, 1943 the area had to be, and was, empty. Reverse Lend-lease made it American army terrain. The first manoeuvre broke on New Year's Day.

◇ ◇ ◇

NOW the battle is over. August 1 was the deadline for U.S. Army engineers to finish removing all traces of U.S. Army presence up to the beginning of actual repair work, at which point the British took over. U.S. troops cleared up broken glass and brick and mortar rubble from streets, gardens, inside blasted houses. The soldiers lived in pup tents, whether it rained or not, though in a real battle zone they would move into any available premises.

A short time ago the three-mile beach was a monstrous tangle of obstacles. The U.S. Army had added tons more obstacles to Britain's 1940 tank traps and mines, laid in defense against expected German invasion and had built Nazi-type pillboxes for the "enemy" defense in the manoeuvres. Today the shore looks like any remote, peaceful picnic beach.

The Ministry of Works has simultaneously set up an office in Blackawton, and a mobile squad of the Civil Defense Reserve—which exists for just such special problems as this—has moved into the area.

General Post Office civilian telephone engineers are already there too, dumping great bales of wire at vantage points along the roads and planning which premises, such as shops and inns shall be reconnected first.

Slapton's condition is the most distressing in the whole area. It is by no means razed, and probably only one house in it will be condemned, but its nearness to the central beach and valley targets and its invisibility from the sea made indiscriminate shellhits inevitable. Shells hit the roof of the south nave of its historic church and shattered the graceful grey stone arches of one of its windows. But it is a small, simple church, and when inches of dust have been cleaned from the wooden pews and high sandbagging removed from the blocked doorway, its scars will not be prominent.

For five months in this deserted countryside man and nature had their fling. Nature, unaided by explosives, missiles or planned strategy proved infinitely the more destructive. Brussels sprouts have gone to seed and produced young forests in field and garden. Vegetables and flowers overflow from backyard to backyard in a riot. Haystacks have not been damaged, but the growing hay is weed-strangled. Thistle and dock have taken command of field after field.

◇ ◇ ◇

MR. K. G. HARPER, representative of Sir Hugh Elles, South West Regional Commissioner of Great Britain, was responsible for the evacuation of the area and will remain in charge until the return of the native is as completely and satisfactorily accomplished as possible. His job is now to co-ordinate the activities of the government departments and other agencies concerned in getting the area back to normal.

In the national interest, first consideration of all, he said, will go to getting the land back into production. The County War Agricultural Executive Committee and the Ministry of Labour are ensuring priority supplies of farm machinery and labour, including Land Girls. The Committee has divided the area into three zones. Many farmers assess it will take five years to get the complete battle area back into full production, but Britain's success in reclaiming six million acres of land in the first three years of this war, and in producing two-thirds of her food, suggests that this is unduly pessimistic.

Houses repairs will be completed first where habitation for local farm labour is most urgently needed. Thoset whose premises have suffered small damage will get repairs plus the expenses of their evacuation. Compensation for those suffering major damage will be entirely financial at rates prescribed under act of 1939. This permits reimbursement for labour and materials purchased at 1944 rates, but not to an extent exceeding the 1939 value of the property. Walls, hedges, fences and gates have suffered costly damage throughout the area.

◇ ◇ ◇

FIRST into the battle area when the return flow of people began was the Women's Voluntary Services. They went in a day or two ahead with house keys; set up canteens and made sure the houses were ready, lighting fires and so on where necessary.

Mr. Harper is confident that rehabilitation will on the whole be completed smoothly. "The evacuation didn't go too badly," he pointed out, "and that was very disturbing to the people concerned and had to be done in a great hurry.

"Now we are not working against time, and almost everybody is going to find things a great deal better than expected. There will be no mass return. The families will dribble in. And this time we have experience behind us."

As always, American generosity has played a prominent part in counter-acting the distress of the victims of this essential war move. At the time of the evacuation they set up a fund. A committee including Mr. Harper and Major Edwin Rives, U.S. Army ("Scrubby" to his friends and a County Court Judge back home in Greensboro, North Carolina) examined 319 cases and distributed $20,000 to 184 people. Four thousand dollars is held in reserve for donation in $40 sums to old age pensions and recipients of an official prevention of relief and distress grant, if the journey home reveals further cases of hardship.

NEW FUEHRER

What He Wants Is Gin

(By CHESTER A. BLOOM)

OTTAWA: One peculiar phase of this illogical civilization is the ample scientific knowledge available to all and the equal determination of the mass mind to rely on ancient and honorable magic and witch doctors. The examples are infinite, especially in the field of preventive medicine.

Take the common cold for example. The sure and sensible way to avoid colds is to keep away from where they are. Dodge the public cougher and sneezer as you would a Jap in a jungle—hard to say which is the more dangerous, particularly in a crowded bus or street car.

Remember that picture a periodical ran not long ago showing a scientific photograph of a normal sneeze—the finely divided spray shooting yards and yards from the mouth and nostrils of the sneezer? Billions and billions of microscopic bugs filling the air of the whole room? Free colds for everyone within his range! !

Yet, instead of organizing to deal with this menace as the nations organized against the Germans and Japs, what do we do?

We proceed supinely allowing coughers and sneezers in buses, street cars, halls and theatres to spray our necks and ears and take it with a smile.

Do we demand a law compelling the carrying and use of a handkerchief or nose rag or paper?

No. We continue to rely on aspirin, nasal sprays, chest rubs, cough drops, hot foot baths and now injections of serum and vitamin pills—all scientifically proved to be just about as effective as our grandmother's assafoetida bag around the neck and sulphur and molasses—the old reliance on magic brought up to date.

Do we jail or fine the oaf who wouldn't even trouble to put his hand over his mouth and nose when he explodes in company but thinks his noise is immensely funny?

No. We go meekly home and three days later wonder why the doctors can't do something to prevent these mysterious colds.

◇ ◇ ◇

DOWN in crowded and insanitary Washington, regular loss of time from colds is calculated in all the government departments. A prolific source is the depressed Negro population, nearly one-third of the total, living under substandard conditions of uncleanliness. Yet they are almost universally employed as chefs, cooks and waiters in the restaurants, hotels and private homes of the wealthy.

A Negro especially loves a loud sneeze. Up in the parlor the superior whites painfully affect not to hear the gargantuan, uncovered sneeze in the kitchen over the meat and potatoes on the stove, and the Rabelaisian laughter that follows—the coloured race's gesture to democracy.

Why bring that up? Because I thought I would be safe on my visit here. But what happened? Almost the first day, a western M.P. exploded a huge uncovered sneeze...and another one...right in my face. And now I sit looking at a bottle of aspirin pellets, a box of cough drops, a bottle of throat and nasal spray, and some chest rub of horrible odor. And wondering where I can get some gin—for a foot bath, of course.

City Council Should Stick To Its Knitting

Acting on the advice of City Solicitor Angus to the effect that the reinforcement issue was not a subject in which the city has jurisdiction, the Board of Control rightly rejected a proposal put forward by Ald. Nathan Phillips for the calling of a special session of Council to express its views on the matter. Subsequently Mayor Conboy has announced that he will call a special session later in the week, possibly on Friday.

This is manifestly not a case where second thoughts are best. As outlined in the report of the Stewart Committee, "the function of a municipal corporation is to provide indispensable collective services and to assess the cost thereof proportionately to the extent of each ratepayer's assessment." When Council goes beyond this field it is meddling in affairs which are none of its business as a Council. No member of Council was elected to proclaim his views on Federal issues.

The special session will give members an opportunity to publicize their opinions in regard to reinforcements. What they will say can be readily guessed, and with most of what will be said The Telegram will be in hearty accord while retaining the view that civic debates should be confined to civic business. Incidentally, no resolution that Council can pass will carry any weight anywhere. It would be more to the point if Mayor Conboy called a mass meeting of citizens at which there could be a demonstration of popular sentiment.

Perhaps Mayor Conboy may feel justified, so soon after proclaiming a "Friendship for Russia Week," in doing something to forward a "Friendship for our Fighting Men Day." But the calling of a special session of the City Council to deal with a subject which is outside its jurisdiction is not the way to do it. — Toronto Telegram.

Hard To Believe How Time Flies

DECEMBER 1

1914 Peterborough Patriotic Fund committee decides to make $50,000 the objective of their drive.

The hunters of Peterborough are organizing a company to be affiliated with the Home Guard battalion.

Walter Peters in his review of the weather during the last month reports November as unseasonably cold.

George Ball, local tailor, advertises overcoats or suits made to order for $12.

The congregation of Park Street Baptist Church says farewell to Rev. F. A. Conners.

1924 Richard J. Winch, the city's oldest native-born resident dies at the age of 89 years.

December comes in with several inches of snow on the ground and the thermometer down to 4 degrees above zero.

Chief Gimblett reports 96 fire alarms during the past month and a total of 396 calls so far this year.

License Inspector Joseph Stewart asks damages from the city because of a stone being thrown through his window.

For the second time this season reports from Rice Lake say that body of water is frozen.

1934 Many of the men who have been discharged from Burleigh Falls road camps are seeking relief.

Largely-attended missionary rallies are held in the churches of the city.

The Canadian National Institute for the Blind has launched a campaign for funds here.

James Howard is elected president of the choir of All Saints' Church.

Peterborough rugby team is defeated 26 to 8 by St. Thomas Hornets in the O.R.F.U. intermediate finals.

A Bible Message

Then came together unto him the Pharisees, and certain of the scribes, which came from Jerusalem. And when they saw some of his disciples eat bread with defiled, that is to say, with unwashen, hands, they found fault....

And when he had called all the people unto him, he said unto them, Hearken unto me every one of you, and understand: there is nothing from without a man, that entering into him can defile him: but the things which come out of him, those are they that defile the man....

And when he was entered into the house from the people, his disciples asked him concerning the parable...., And he said, That which cometh out of the man, that defileth the man. For from within, out of the heart of men, proceed evil thoughts, adulteries, fornications, murders, thefts covetousness, wickedness, deceit lasciviousness an evil eye, blasphemy, pride, foolishness: all these evils come from within, and defile the man. (Mark 7: 1, 2, 14, 15, 17, 20-23.)

◇ ◇ ◇

And as he entered into a certain village, there met him ten men that were lepers, which stood afar off; and they lifted up their voices, and said, Jesus, Master, have mercy on us. And when he saw them, he said unto them, Go shew yourselves unto the priests. And it came to pass, that, as they went, they were cleansed. (Luke 17; 12-14.)

Letter To The Editor

HOW DEBENTURES GROW

Sir,—I wish to pay tribute to the Peterborough Property Owners' Association (be they few or many; large or small) for the very sane view they are taking in the matter of the proposed new hospital.

Reference to the Hunter Street Bridge was timely; we have often wondered what that really would cost, by the time all the principal and all the interest was paid.

I have in mind a sewer debenture which was assessed against my property in the south end of the city. Enquiry revealed that initial cost of tile and labour would cost the city about $9.00 but my tax papers show that I paid $1.98 a year for thirty years; so that I paid all told $59.40. If this is a sample of the way city debentures multiply, to the detriment of the home owner (and I believe it is), then it is to be hoped that Peterborough tax payers will heed the warnings of the Property Owners' Association when they vote on the hospital bylaw.

Thanking you, Mr. Editor, for space in your valuable paper. I am, yours very truly,

T. C. YONGE,
Peterborough Property Owner for Thirty-Five Years.

Lakefield, Ontario.

Unconsidered Trifles

With a cheerful smile the salesman barged into the office.

"What are you trying to sell this time?" asked the manager curtly.

"My firm has just brought out a new idea which I'm sure will interest you."

"Well, what is it?" growled the manager, unable to curb his curiosity.

"An extra key which can be fitted to any typewriter," came the glib explanation. When you—er—your typist doesn't know how to spell a word you just thump that key, which might be an 'a' or an 'e' or almost anything you like."

◇ ◇ ◇

After having worked his way up to a high government position, a man visited the village where he was born.

"I suppose the people here, Tom, have heard of the honour that has been conferred on me?" he asked an old schoolfellow.

"Yes," was the gratifying reply.

"And what do they say about it?"

"They don't say anything", was the reply, "they just laugh".

◇ ◇ ◇

A man drew a lucky elephant in a sweepstake. He had three wishes, so he rubbed the elephant once and asked for a thousand pounds. The money dropped right into his hand.

He rubbed it again and asked for something that money cannot buy—a crate of bananas. This appeared instantly.

Then he thought he had better ask for something that would benefit the whole of humanity, so he said: "I'd like to kill Hitler".

The next post brought his calling-up papers.

Mrs. F. Birdsall Advocates Youth Clubs

TORONTO, Dec. 1 — (CP) — Mrs. T. D. Cowan, of Galt, convener of the citizenship committee, yesterday told the Board of Federated Women's Institutes of Ontario that it is the duty of the institutes to try to keep their members aware of the necessity of being well-informed on all matters relating to the post-war world.

She advocated a keener interest in public affairs, which she described as the mechanics needed to bring about better conditions.

Discussion of the problems of post-war agricultural and industrial construction featured the sessions, held under the presidency of Mrs. Clarence Holmes, of Belleville, Ont.

Mrs. L. Challand, of Welland, in her report of the war service work accomplished by the 960 local institutes in this province, said that during the year the institutes have raised $178,800 for war service projects.

Mrs. F. E. Birdsall, of Birdsall, Ont., convener of the agriculture and industry committee, advocated that members pay greater attention to the keeping of farm accounts and give more consistent support to boys' and girls' clubs.

GUARDS V-2 BOMB UNIT—With a most serious expression Pte. J. Kirby (Glenboro) stands his turn of guard duty on the propulsion unit of V-2 bomb which fell in Holland.

(Cdn. Army-WIB Radiophoto)

$20. TO $1000.
LOANS
The way you want them. On any acceptable security, on any authorized repayment plan. Confidential, fuss-free and friendly. More than 125,000 Satisfied Customers. 44-19
Terms in accordance with Wartime Prices & Trade Regulations
CAMPBELL
FINANCE CORPORATION LIMITED
A SUBSIDIARY OF
INDUSTRIAL ACCEPTANCE CORP. LTD.
F. M. VIVASH, Manager
169 Charlotte St. Phone 3520
(Above A. & P. Store)

Canadians Face Muddy Terrain In Germany

By DOUGLAS AMARON
Canadian Press War Correspondent

WITH THE 1ST CANADIAN ARMY, Dec. 1—(CP Cable)—The war has taken a personal turn for soldiers of the 1st Canadian Army, fighting on German soil for the first time in this war.

From company, battalion and brigade-scale battles, the fighting has subsided to patrol activity where platoons and sections are coming into their own.

Presence of the Canadians in Germany was disclosed this week but their role has not been spectacular. French-speaking troops are among the Canadians in this German salient.

(This dispatch did not locate the scene of the actions, but a field dispatch from Ross Munro, Canadian Press war correspondent, dated Nov. 22 and released for publication Tuesday, said Canadian troops took up positions in the Nijmegen sector at the extreme north end of the Allied line. He said some units had been holding a narrow strip of German territory just across the Netherlands border east of Nijmegen.

(Another Canadian Press' war correspondent, Maurice Desjardins, saiad in a dispatch dated Nov. 12 and released for publication Wednesday that Le Regiment de la Chaudiere of Lake Megantic, Que., took up positions in Germany in the De Wyler Forest east of Nijmegen and these troops became the first Canadian unit to operate entirely on German soil during the war. The Canadians were about six miles northwest of Cleve at the northern end of the Siegfried Line.

From wooded country overlooking marshy ground where the Germans have their trenches, the Canadians have been sending out patrols and in minor skirmishes have killed or captured Germans and lost men of their own. Artillery and mortar fire exchanges have been moderately heavy.

The weather in the last few days has been against anything but small-scale activity. Cold rain made this muddy — and in some places flooded—country muddier and wetter.

The air force has been pretty well base-bound but yesterday was one of the finest days of the autumn and Canadian aircraft flew 524 sorties. A German headquarters was among the targets.

Meanwhile from Southwest Holland came word of an unsuccessful German attempt by a force of about 30 men to make a reconnaissance raid on captured north Beveland island in the Schelde estuary this week. The enemy underestimated the strength of the force holding the island and lost every man, including one officer killed.

St. Aidan's Auxiliary Plans December Sale

YOUNG'S POINT, Dec. 1—(ENS)—Mrs. R. Nicholson and Mrs. C. Pelton were joint hostesses to the W.A. of St. Aidan's Anglican church at their home, with twelve members present.

The vice-president, Mrs. D. Darling, opened the meeting with the Auxiliary prayer, and presided for the business. Plans were made to have a sale of used clothing, baking and other articles in their Parish Hall on Friday afternoon, December 8. Due to the scarcity of fuel for heating of the hall, it was decided to have a social evening, once a month, in the different homes. Mrs. Perc. Stenner offered her home for the first one on Friday evening, December 8.

At the close of the meeting, Mrs. Nicholson and Mrs. Peterson served lunch and a social hour was enjoyed.

Rowe Declares Anarchy Exists

OTTAWA, Dec. 1.— CP).—Hon. Earl Rowe (PC-Dufferin-Simcoe) said yesterday in the Commons that "we have anarchy in this country now."

He did not elaborate on the statement made during the debate on the government's vote of confidence motion.

Mr. Rowe said that Prime Minister Mackenzie King had stated Monday that anarchy in Canada would be the result of a government not being able to obtain sufficient support to carry on its duties.

"We have anarchy in the country now, and the Prime Minister has lost the confidence of the people of the Dominion," said Mr. Rowe.

"The other day he spoke as though he were indispensable, but in that regard let me say that I have seen governments come and I have seen governments go. I know, and he knows that I know that he does not have to name his successor.

"In the House he turned and asked his colleagues which one would take on the job. He does not have to ask them or anybody else. The Governor-General has that right though he has not the duty. The Prime Minister may recommend, but the Governor-General does not have to take that recommendation unless he sees fit to do so.

"Surely there is no one indispensable. This is not a dynasty; this is a democracy. This is no rubber stamp approval by a colossal majority. This government is being rapidly smothered by the avalanche of dissension so obvious throughout the country."

NO MORE GETTING UP AT NIGHT!
Take Gin Pills to help soothe and relieve kidney and bladder trouble. Money back if not satisfied.
Regular size, 40 Pills
Large size, 80 Pills
(In the U.S. ask for "Gino Pills")

Young's Point News

The Young's Point Red Cross Society held a successful bingo in St. Aidan's parish hall, when more than $22 was cleared to be used to send cigarettes to boys overseas. The two special prizes of a $2 bill each for the evening were won by Miss Jennie Kearney of Young's Point and Miss Roxie Dunford of Peterborough.

Mrs. T. J. Donnelly of Rochester, N.Y., who had been visiting at the home of Mr. and Mrs. E. J. Johnston, has returned home. Mrs. Johnston returning to Rochester with Mrs. Donnelly.

TO HONOUR THE DEAD . . .
TO SERVE THE LIVING ! ! !
A LIVING MEMORIAL
Voting on the By-law to authorize the issue of Debentures for $75,000 for granting aid to the PETERBOROUGH MEMORIAL COMMUNITY CENTRE.
FOR THE BY-LAW X
AGAINST THE BY-LAW
VOTE FOR THE PETERBOROUGH MEMORIAL COMMUNITY CENTRE
Let's Make The Vote 100%

Airplanes And The Peace

By B. T. RICHARDSON

CHICAGO: As a weapon of war, the airplane has changed the world and the thinking of men, so that in seeking to preserve peace in future the nations must take account of aviation. One of the major conflicts of viewpoint at the international aviation conference at Chicago has existed on the question how the airplane may be maintained as an instrument of peace, unconvertible to a weapon of destruction. In the new age of flight, this is mankind's new problem of disarmament, more difficult and more likely to shatter any feeble framework of world security than the unsolved problem of disarmament in the days when divisions of troops and flotillas of warships alone engaged the fears of peaceful people.

At Chicago the division of opinion has lain between the American viewpoint, which has based its position on the contention that aerial disarmament is not properly a matter for a convention on aerial navigation and transportation at all, and the viewpoints of almost all other countries present. Since the American influence is crucial, the facts and contentions behind it are of utmost importance. Will the prospects of future peace be prejudiced unless international aviation arrrangements are linked with a world security system? The Americans say No. They say disarmament is another matter, to come up in the peace treaty and in the Dumbarton Oaks security system. The British, the Canadians and many others have argued yes.

The honesty of these views cannot be doubted; but they represent a difference of approach that uncovers the whole difficulty of securing effective international agreements now. One dismisses at once glib cries for control, without defining the point at which control should apply. The motion of New Zealand and Australia for international ownership and operation of world trunk air lines was argued by these countries chiefly as a security measure. By setting up a great world corporation, the structure of which would be interesting to study though no one has yet suggested it, to operate all the main airways of the world would, its proponents argued, eliminate national rivalries which might lead to war. It would provide, said Mr. Sullivan, the New Zealand delegate, "the only real security against a recurrence of the dangerous passions aroused by national rivalries."

The conference turned this down, on the ground the time is not ripe. Whether it will ever be ripe, of course, will depend on the future drift of economic organization which will determine whether or not major population groups of the world permanently accept centralized direction of their economic activities and so come to accept centralized direction of international activities. The Brazilian delegate, Mr. Hahneman Guimaraes, solicitor-general of Brazil, pointed out that France and Spain had proposed the same idea at the 1932 disarmament conference without success. Mr. Max Hymans, delegate from France, supported Australia and New Zealand and reserved the right to suggest that an experimental service owned internationally should be tried.

The British and Canadian positions were not far apart on the question of maintaining peace through aviation. The British White Paper proposed that an international aviation convention should "in due course be placed in proper relationship to a world security organization." The Canadians proposed that a specific clause be inserted declaring the aviation contention be subject to a security system, that the international air board be required to direct international air services in time of emergency as the security organization ordered. These similar viewpoints were based — not as Mr. Berle suggested on the idea that transport planes can be used to carry bombs — on the contention that transport planes can carry troops which can assault and capture key points.

The American position, that control of aviation to preserve peace should be included in a world security agreement not an international aviation agreement, has a powerful argument on its side. It is that most of the world's aviation is not international but domestic, and no country will stand for control of its domestic aviation by an outside agency. The logical impasse of Mr. Berle's position, however, is that whether it is done through an aviation agreement, a security agreement, or some disarmament instrument, there will be no feeling of security in the world unless various nations accept sufficient control over their air power to assure others that secret aerial arming is not going on.

Yet it is true that public carriers of the kind that will carry most of the international air traffic of the future represent a small proportion of the planes that will be flying. There will be in addition, military air forces of the victorious power, and there will be domestic public carriers and non-commercial airplanes. In the past 90 per cent of all U.S. passenger air traffic was domestic. Virtually all of Russia's air transport was domestic. Almost all of Canada's was. But the figures were different for European countries. In 1937, United Kingdom air

(Continued on Page 10)

Silverwood's
FRESH-CHURNED
Creamery Butter
Just made to go with bread.
Tasty, too!
"Ask your neighbor"
1846

ANNOUNCING
The Opening
OF PETERBOROUGH'S NEWEST AND SMARTEST
HERE IT IS
FRUIT STORE
In Order To Introduce
Our Store to the People of Peterborough We Are Offering the following–
SPECIALS for SAT. 2nd
CALIFORNIA ORANGES Size 150 Doz. 59c
CALIFORNIA LEMONS Size 360. Doz. 39c
This new store is well stocked with all kinds of imported and domestic fruits and vegetables. We also have 500 baskets of apples.
McINTOSH APPLES Combination Grade 6 qt. basket 45c
NEW FLORIDA Tangerines Size 216 25c
APPLES TALMAN SWEETS Combination Grade basket 35c
SEEDLESS JAVA ORANGES Size 250 Doz. 29c
WE DELIVER
PACE'S FRUIT MARKET
222 CHARLOTTE ST. PHONE 7646

ANTI-CONSCRIPTION DEMONSTRATION — Young men of Montreal stage an anti-conscription demonstration. Similar demonstrations against sending NRMA men overseas have been staged across Canada, notably by NRMA men in British Columbia and civilians in Quebec.

Zeller's
RETAILERS TO THRIFTY CANADIANS
GIFTS FOR "Someone Very Special!"
Shop Early! Shop Now!
LAMOUR EAU DE COLOGNE: delightful after the bath. Beautifully shaped prismatic bottle in Gift box 25c
APPLE BLOSSOM COLOGNE: six ounces of delicately scented Cologne in a beautifully shaped bottle, packed in a pretty gift box 69c
"POLKA" GIFT BOX includes two bottles of Cologne, Bath Salts and Dusting Powder 59c
LADY ESTHER FACE POWDER AND CREAM SET in gift box 55c
LADIES' BATH SET—Contains Pine Oil and Bouquet Cologne 49c
GARDENIA BATH SET: a generous-sized box of Dusting Powder, two tubes of Bath Salts and a bottle of Eau de Cologne. In handsome Gift box 29c
GARDENIA EAU DE COLOGNE AND DUSTING POWDER —Generous quantities. Beautifully packaged for Christmas giving. At 49c
★ ★ ★
Dainty! Inexpensive!
BATH SALT SETS: three Rosettes of water-softening Bath Salts in Gift Box. At ..... 2 Boxes 25c
"FLORAL DREAM" BATH POWDER: with the dainty scent of apple blossoms. In an octagonal box prettily designed .. 15c
POND'S GIFT SET: Face Powder, Cold Cream, Vanishing Cream ... in a Gift box she'll be proud to display 87c
DOROTHY DAVIS PERFUME SET—Includes gardenia, apple blossom and orchid scents. Gift boxed 39c
POWDER-&-PERFUME SET: a box of fine-grained Face Powder and two bottles of Perfume for 49c
Gifts of Loveliness at Little Cost!
DERNY'S 3 SECRETS GIFT SET—A large size box of Face Powder and matching perfume in colourful gift box 55c
SET OF BATH SALTS
Six Rosettes! Gift-Right!
Delightful water softeners, fragrant and invigorating when added to the bath. Wrapped to look like delicate rosettes, in attractive Gift box 29c
APPLE BLOSSOM BATH SET: Two tubes of Bath Salts and 4-oz. bottle Cologne, for 59c
LAVENDER SCENTED SACHETS—Daintily boxed. Your choice of pink blue or green 29c
STORE HOURS
Monday to Friday, 9 to 5.30
Wednesday ...... 9 to 12.30
Saturday .... 9 to 6
ZELLER'S LIMITED

RED GARRETT KILLED IN ACTION—Dudley (Red) Garrett, all-round Canadian athlete and property of the Toronto Maple Leafs, has been killed in action. He was with the Royal Canadian Navy.

HERE AND THERE IN SPORTS

By The Canadian Press

Bobby Permane, who rode five winners for three consecutive days during the last Florida season, has been named for Mrs. Al Sabath's Civil Liberty in the $2,500 Inaugural Handicap on today's opening card at the rejuvenated Gulfstream Park track, Miami.

After playing with Balmy Beach in the O.R.F.U. during the past season, Dean Griffing, former playing coach of the Regina Rough Riders, has been transferred by his firm to Calgary, it was announced at Winnipeg last night. Griffing is expected to revive the Calgary Broncs in the western conference after the war.

Last Night's Stars

By The Canadian Press

Phil Watson, New York, who played an outstanding game, scoring twice, as Rangers defeated the league-leading Canadiens 7-2 for their second victory of the N.H.L. season.

Toe Blake, Canadiens, who put up a good fight for the losers, scoring two goals and making the play for a third.

Ken Smith and Art Jackson, Boston, who sparked Bruins to a 7-2 victory over Chicago with two goals each.

WHAT'S BEHIND THE *Society Brand* LABEL?

Experience and tailoring skill that goes back for more than forty years.

Style leadership—intelligently designed clothes that enhance any man's appearance.

Reputation maintained season after season for fabric superiority.

Quality from collar to cuff, in every stitch and seam, inside and out.

SOCIETY BRAND SUITS

from $40

ED. RILEY

Peterborough's Smart Store for Men

287 GEORGE ST. PHONE 5864

John Wolff Rolls High Single Of 296

One Tuesday St. Peter's senior boys bowled several good scores at the Knights of Columbus Alleys. John Wolff bowled the high with a 296. He was closely followed by Jim Conlin who bowled 294. Other good scores were Bill Rudkins 261, James McDonald 226, Ray Thomas 221 and Michael Crowley 213. The best double scores for the evening were Jim Conlin 448, John Wolff 442, James McDonald 430, Bill Rudkins 377 and Michael Crowley 375.

The standing of the teams at the present time is: Golds 5, Zincs 4, Aluminums 4, Chromiums 4, Radiums 1, Tins 0.

The teams and scores were:

GOLDS (3)—Jim Conlin 448, John McDonald 319, Ray Thomas 368, Lawrence O'Toole 228, Billy Duignan 213. Total 1576. TINS (0)—Tim Donnelly 321, Harold O'Rourke 288, Gordon Monahan 197, Dummy 500. Total 1306.

ALUMINUMS (2)—Bill Rudkins 377, Emmett Condon 296, Kevin Hurley 309, John Wolff 442, Len Williams 216, Charles Russell 352. Total 1988.

ZINCS (1)—Ted Lynch 275, James McDonald 430, Lawrence Corkery 285, Don Griffin 363, Peter Roche 261, Dummy 250. Total 1864.

CHROMIUMS (3)—Frank Lucano 277, Michael Crowley 375, Dummy 250. Total 902. RADIUMS (0)—Owen Cauley 269, George Clarke 188, Harry Russell 264. Total 721.

Hockey's Big Seven

By The Canadian Press

Toe Blake of Canadiens collected three points last night as his club met a 7-5 defeat at the hands of New York Rangers, and he took undisputed possession of second spot, two points behind top place Bill Cowley of Boston, who picked up one point as Bruins defeated Chicago 7-2. Elmer Lach's four points for Canadiens put him into a three-way tie for fourth place with Syd Howe, Detroit, and Gus Bodnar, Toronto.

Leaders:—

	G	AB	Pts.
Cowley, Boston	9	16	25
Blake, Canadiens ...	11	12	23
Smith, Chicago	6	14	20
Howe, Detroit	5	14	19
Bodnar, Toronto ...	4	15	19
Lach, Canadiens ...	4	15	19
Mosienko, Chicago .	11	7	18

N.H.L. Leaders

By The Canadian Press

Standing—Canadiens, won 9, lost 4, tied 1, 19 points.

Points—Bill Cowley, Boston, 25.

Goals—Richard, Canadiens, 13.

Assists—Cowley, Boston, 16.

Penalties — Egan, Boston, 28 minutes.

Shutouts—McCool, Toronto, 1.

The Mat Classic Everybody Wanted

FRANKIE SEXTON

Promoter Frank Tunney has booked a natural for the main bout of his wrestling show at Brock St. Arena next Tuesday night for he has matched the two most popular performers in the mat game, Frank Sexton, the Columbus, Ohio, powerhouse and Whipper Billy Watson, British Empire champion. Fast, clean and clever these two stars have had a series of thrilling matches in Toronto, watched by 40,000 people and Peterborough patrons are lucky in a chance to see this big league attraction. There will be two other good bouts. advt

SPORTS-Day by Day

By FRED D. CRAIG

This column has no apologies for again calling the attention of sport lovers to the fact that the duty of the hour is to make sure of the passing of the Memorial Health Centre bylaw next Monday. No question on which the friends of sport and the friends of young people have had a chance to express an opinion has ever been presented to the ratepayers here and it would be a pity indeed if such an opportunity were to be missed through sheer indifference. The success of the whole Memorial Health Centre scheme hinges upon this civic grant of $75,000 which is absolutely needed to round out the fund and make the whole splendid program possible. If the bylaw were to be defeated it would mean that some of the items on the list would have to be scrapped and the whole scheme curtailed. We are sure none of the citizens who have so splendidly raised over $200,000 by voluntary subscription would want that to happen. It can only happen if they lie down on the job. Our hope is that every friend of the Memorial Health Centre project who has a vote will make sure that it is polled and that those who are not property-owners will use their influence on citizens who are ratepayers.

* * * * * *

Interest in the Ladies' City Basketball League double-header at the Y.W.C.A. tonight centres in the senior battle between Transports and C.G.E. which will settle for the time being the question of which outfit is to occupy the cellar. Both teams are in need of a victory, after having been bumped off by St. John's and so tonight's clash which incidentally is the first game on the card should be an exciting battle all the way. It will start at 7.45 o'clock. Judging from the showing of the two teams in their games with the Saints the outfits are very evenly matched and that should make for a close exciting tussle when they clash tonight. Transports, usually a high-scoring club were held to 15 points in their opening game and so their snipers will likely be basket hungry tonight. In the junior game which follows the senior argument, Y Grads who look very much like the team to beat in their division, take on Westclox. The Big Bens have been practicing hard for this clash and hope to give the Y girls a determined argument for the honors. The junior game is billed for 8.45 o'clock.

* * * * * *

Returning Kicks

Joe Tubman, former well-known Ottawa football star has been commenting on an interesting phase of modern football and Billy Westwick, Ottawa Journal sports commentator has the following to say about his views: When someone referred to Joe Tubman the other night as one of the better exponents of football's return kick, Joe confessed he fails to understand the decline of that weapon in recent years.... 'It not only can pick you up valuable points on occasion, but it can put the opposition in a bad spot many a time if used correctly," observed "Tubby," who developed the play to a high degree of efficiency....Tubman claims the oddest experience he had with it was one day here years ago against Argos, when the Scullers booted over the goal-line with the score 2-2 late in the game....He took this one on first bounce and drove it back near to mid-field without benefit of a catch....Most unusual exchange in his career was the first year Harry Batstone broke in with Argos...."I returned one over the goal-line to Batstone and Harry promptly returned it to me; so I popped one right back to him. Harry was downed on that one, but we had shared in a triple."

* * * * * *

This column would certainly agree with Joe Tubman in his contention that modern footballers for the most part have been overlooking the possibilities of the return kick. Old time backfielders used to use that method of defense-attack with marked success but today the strategy is resorted to so little that each instance of it is the subject of comment. About the last Peterborough player to return kicks with any success was Don Crowe, backfield star of the Orfuns during their senior O.R.F.U. venture. Crowe had the ability to get great length to his kicks while running at top speed; in fact the punts he delivered while in motion almost invariably travelled further than his kicks from scrimmage. Fans will always remember one tremendous punt Crowe got away in that famous game against Sarnia Imperials when he took a Sarnia kick deep in his own territory, started to run back with the ball, dodged a couple of tackles and then let drive with a boot that carried the oval far over the head of the Sarnia safety man. That kick travelled 85 yards through the air and on the roll and drove play back almost to the Sarnia goal-line.

* * * * * *

Hap Harrison Tells Them

Old time Peterborough ball fans will enjoy the following paragraph from Cobourg in regard to a recent sporting banquet there: "Reminiscences of the 'good old days' of the Central Ontario Baseball League played an important part in the banquet at the Baltimore Hotel Monday night of the Primeau and Dye Works Softball teams, competitors in the Port Hope Softball League during the past summer. "Hap" Harrison, now a traveller for Canada Packers, and a one-time "great" in baseball circles, was the guest speaker. Mayor J. D. Burnet was chairman of the meeting. Jack Primeau, sponsor of the one team, and Harold Waldon, manager of the Dye, were heard in a few words after a bountiful dinner. Cliff Boundy, local ball enthusiast of many years standing, congratulated the softball players, but admitted that he would rather have seen them playing baseball. He recalled some of the early 'twenties of baseball in Cobourg and introduced the speaker, "Hap" Harrison, who performed in the Central League about 1920 and 1921. "Hap" recalled some of the notables of his day and especially such colorful figures as "Mickey" Murray and "Jake" Solomon. He stated that the ball players used to play indoor softball in the Armories in the winter, and Cobourg took the district championship only to be trimmed by a Hamilton team. Jack Primeau thanked the speaker."

* * * *

New York Rangers pulled one of the upsets of the season last night when they invaded Montreal and slapped down the league-leading Canadiens 7 to 5. It was only the second win of the season for the Young Men of Manhattan and to pull it at the expense of the Flying Frenchmen made it about the biggest surprise of the campaign. The Rangers split two goals with the Canadiens in the first period and after the Habitants had taken the lead twice in the second session the New Yorkers tied it up on both occasions. Then they dumfounded the Montreal crowd by running in four goals in a row in a little over eight minutes in the final period. Canadiens roared back with two but could not overcome the lead. At Chicago the Boston Bruins after being outscored one to nothing in the first period took command of the game after that and defeated the Black Hawks 7 to 2. It was the third win over Chicago for the Bruins this season and they showed too much power and drive for the Hawks. Kennie Smith, former-

(Continued on Page 15)

Four Teams Sweep Six Points In Men's City League

Four teams secured sweeps in the Men's City Five-Pin League at Duffus last night with Westclox turning in high triple team score of 3462. Fashion Craft knocked off the high single game with 1230. The remaining teams all secured 4-2 wins.

Joe Denault topped the rollers with a 789 triple, while Doug Abraham had high single game of 345. The trundlers were not up to their usual form with very few high scores recorded.

Good singles besides Abraham's 345 were: F. Scates 344, L. McIntosh 324, T. McPhate 314, J. Denault 312, R. Suddards 307, W. Worsencroft 306.

Big upsets of the night were Chris Graham's Empress outfits 6-0 victory over Cleanrites and Fashion Craft's 6-0 win over Sunocos.

Teams and scores:

Wesclox, 6		M. Shop, 0	
H. Legrow	635	C. Thomas	546
M. Murdock	717	P. McArthur	445
J. Duffus	706	F. Parsons	654
M. Starr	688	B. Bailey	548
J. Watson	716	T. McPhate	754
	3462		2947

Empress, CG, 6		Cleanrites, 0	
F. Martin	559	B. Goodson	530
T. Miller	711	G. Reynolds	503
W. Martin	675	F. Wood	555
J. Playford	744	W. Harris	513
W. Weese	734	D. Abraham	735
	3423		2836

Freeman's, 6		Outlaws (0)	
H. Freeman	535	W. Boon	603
V. Rose	752	R. Pearson	683
R. Hopkins	695	M. Anthony	708
F. Wor'croft	694	J. Wade	561
W. Firth	671	A. Guerin	631
	3347		3186

Fashion Craft, 6		Sunocos (0)	
T. Martin	571	F. Stokoe	640
G. Robertson	588	H. Davis	517
H. Mowry	704	R. Martyn	725
W. Howes	704	W. Crary	656
J. Patte	778	R. Lewis	685
	3345		3223

Riley's Big V, 4		Atlas Steels, 2	
F. Scates	761	I. Hanes	621
F Maloney	721	J. Legrow	657
N. Giles	645	H. Dormer	507
N. Vitarelli	501	W. Jeffries	711
W. Stanbury	644	G. Gimblett	708
	3272		3204

Plazas, 4		C. Packers, 2	
L. McIntosh	706	A. Heckman	603
G. Fleming	592	C. Orr	558
R. Bassett	604	F. Downer	573
K. Wesenberg	613	W. Downer	571
T. Busby	644	R. Suddards	747
	3159		3052

Empress, KG, 4		Soldiers, 2	
J. Denault	789	M. Richards	701
K. Graham	605	C. York	541
F. McCorm'k	598	E. Revoir	471
E. Johnston	582	W. Aronex	654
P. Pryde	669	A. Dainton	689
	3243		3056

Old Timers, 4		Ramblers, 2	
N. Routley	693	A. Cac'vella	534
W. Prindible	562	J. Herron	481
G. Dodson	555	B. McCar'oll	636
M. Duffus	605	A. White	561
J. Cullen	620	R. Dyer	684
	3035		2896

Peterboro Rink Loses In Oshawa

OSHAWA, Dec. 1.— Rinks from more distant clubs, such as Orangeville, Kitchener, Almonte, Guelph, Hamilton and Kingston, constituted the 16 entries who commenced play in the Oshawa five-day bonspiel here yesterday morning.

Late yesterday afternoon two rinks from Hamilton Thistles, one Oshawa entry, and Drysdale's Kingston rink were still in the running for the two quarter-final berths in the playdowns, which commenced on Friday morning.

Lyle Willson's Oshawa rink defeated Dr. White's foursome from Orangeville in the first draw, and triumphed handily over his clubmates, skipped by Percy Eveleigh, in the afternoon tilt. He is slated to meet Cheriton of the Hamilton Thistles in the third game to decide which rink returns to-day. A. R. Tarlton's strong Hamilton rink defeated Percy Skitch of Lindsay in the opening draw, and won handily over G. A. Anderson's Orillia entry in the afternoon. Tarlton meets Drysdales of Kingston in their third game.

In the consolation event, Perry Hall's Kitchener rink, who were defeated by W. Cowan's High Park four in the opening game, won over Lowe of Peterborough, and in the deciding game will face A. C. Halwig's rink from Kitchener also. W. R. Wheeler of Guelph and H. Houston's rink from Almonte meet in the other bracket for the right to meet in the quarter-finals on Friday.

(Continued on Page 15)

Fights Last Night

By The Associated Press

Fall River, Mass. — Charley Smith, 136, Newark, N.J., knocked out Leo Methot, 133, Montreal (1).

Boston — Elmer Ray, 195, Los Angeles, outpointed Earle Louman, 208, Detroit (10).

Philadelphia — Billy Nixon, 147, Germantown, Pa., knocked out Eddie Allen, 144, Philadelphia (1).

Baltimore — Jimmy Doyle, 142, Hollywood, outpointed Sammy Daniels, 139, Baltimore (10).

Mat Classic of the Year

FRANKIE SEXTON vs. WHIPPER BILLY WATSON

TWO OTHER GOOD BOUTS

TUESDAY, DECEMBER 5th 8:45 P.M.

BROCK ARENA

Major League Leaders Consider Plans

CHICAGO, Dec. 1—(AP)—A post-war "reconversion" program, replacing the squad limits to absorb baseball players returning from the armed forces, will get attention from baseball's major leagues at a joint meeting in New York Dec. 13.

A recommendation by the steering committee of both leagues calls for increases in both mid-season and reserve player lists of five and 10 reinstated players, respectively. The limits now are 25 and 40 per squad, with no concession for players reinstated from the national defence list which number about 600.

The proposal was disclosed yesterday by Leslie M. O'Connor, secretary-treasurer of the baseball commissioner's office, who said the ranking item of business will be consideration of the major league agreement and "all other matters" arising from the recent death of Commissioner K. M. Landis.

While attention will be focused on the replacement of Judge Landis, it generally is expected his office will not be filled immediately and that a three-man board of O'Connor and Presidents Will Harridge and Ford Frick of the American and National leagues respectively, will be designated to govern baseball indefinitely.

The player limit reccomendation proposes that the 26-player restriction now effective from one month after the first game until Sept. 1, may be increased to 30, providing that the five additional men are reinstated national defence players. The same is true for the 10 extra players who may be added to the 40-player limit in effect between Sept. 1 and mid-May.

Complete Auto Service

MOTOR REPAIR. BODY BUMPING, REPAINTING

J. J. DUFFUS CO.

Tel. 5757

EVERY FRIDAY NIGHT

Gillette brings you a top notch BOXING BROADCAST

Direct From Ringside New York City

TONIGHT!

FERNANDO MENICHELLI versus Johnny White

10 Rounds, Heavyweight

CHEX-10 P.M.

1430 ON YOUR DIAL

BLUE Gillette Blades

5 for 25¢

FOR SMOOTH EASY LONG-LASTING SHAVES

IN CANADA

EXIDE BATTERIES ARE HELPING TO KEEP ESSENTIAL TRANSPORTATION ON THE MOVE

To win we must "keep rolling", both on the fighting fronts and at home. To "keep rolling", *sure starts, good lights* and a dependable source of power are absolutely necessary.

In every theatre of war Exides have proved themselves. For civilian transportation Exides have long been first choice.

Exide BATTERIES

Rationed driving is hard on the battery. Therefore regular battery check-ups are *more than ever* essential if starting failures are to be avoided.

Visit the Exide Dealer displaying this sign. He is equipped and qualified to give reliable battery service. When necessary, have your battery recharged. If a new one is required, buy a long-lasting, dependable Exide. Into every Exide goes 56 years of battery-building experience.

THE BOYS OF THE "SOULIES SECRET SQUADRON"—The "Soulies Secret Squadron," bombing and gunnery range in the dense bush of Newfoundland, has only four members and is the loneliest squadron in the RCAF. Here are three of them, Left to Right: LAC. William Stewart of New Westminster, B.C.; LAC. Thomas Lima of Toronto, and LAC. A. L. Clowes of Ottawa. The other is Flt.-Sergt. Vanderburgh of London, Ont. Pin-up girls decorate the living quarters as is evident.

The Sports Round-Up

By HUGH FULLERTON, Jr.
Associated Press Staff Writer

NEW YORK, Dec. 1 — (AP). — George (Greensboro) Corcoran asks how about gathering a group of physically handicapped golfers, fellows who have lost arms or legs but who still can play a good game of golf, to tour convalescent hospitals giving exhibitions for wounded soldiers . . . it's a swell suggestion.

One-Minute Sports Page

Confidence note: Earl Blaik, Army's head coach, has been promoted to a colonelcy and backfield coach Andy Gustafson now is a Lt.-col. . . . Ohio State's Les Horvath played 401½ of a possible 540 minutes this season. And he turned down a Cleveland Rams offer to return to the Buckeyes next year . . . hockey clubs are having so much trouble with broken sticks this year — they say it's unseasoned wood — that the Rovers had to lend seven to the Rangers so the big leaguers could make their current road trip . . . Ed Barrow denies that Charley Caldwell, New Princeton coach, was the wildest pitcher the Yankees ever had. "That same year, 1925, we also had 'Wild Walter' Beall, who had them all beat," says Barrow.

LAST OF TOLL-KEEPERS

BURROWBRIDGE, England — (CP). — The last of the toll-keepers on the approach to Burrowbridge over the river Parrett in Somersetshire is 15-year-old Queenie Hembrow. Next April 1 the bridge will become toll-free after 120 years.

DANCING
at
RYE'S PAVILION
TO-NIGHT
Modern and Old Time Dancing
MOLONEY'S ORCHESTRA
Admission 50c and 35c

BRING ALL THE FAMILY TO THE
KIWANIS
MAMMOTH
BINGO
AT TRAINING CENTRE DRILL HALL
WED., DEC. 6
STARTING AT 8 P.M.
PRIZES:
All Wool Blankets
ADMISSION 50c
Entitles Ticket Holders to All Regular Games
In Addition There Will Be Five Special Games
With Double Prizes at 10c Per Game
PROCEEDS FOR KIWANIS WAR WORK

Johnny Blute Leads Way Point-Getting

TORONTO, Dec. 1 (CP)—Players from St. Michael's Majors and St. Catharines Falcons, presently tied for the lead in the Ontario Hockey Association's Junior "A" series, dominated the list of the League's scoring leaders released today. Johnny Blute of St. Michael's, turning in his first season as a Junior is the top point-getter with eight goals and two assists, while Laurie Peterson and Doug. McMurdy of St. Catharines are tied for second place with nine points each.

The Leaders:	G	A	P	PM
Johnny Blute, St. Mikes	8	2	10	6
L. Peterson, St. Cath...	6	3	9	6
D. McMurdy, St. Cath..	2	7	9	4
J. McCormack, St. Mikes	3	4	7	0
J. Sadler, St. Mikes	2	5	7	2
G. Edwards, St. Cath...	3	4	7	6
F. Turik, St. Mikes ...	4	3	7	5
T. Sloan, St. Mikes	2	4	6	2
J. White, St. Cath.	4	2	6	2
P. Kane, Marlboros	4	2	6	0

Senior List

Three players from the Hamilton Majors topped a list of scoring leaders in the Senior O.H.A., released today Dillon Brady is in first place with six points, while team-mates Doug. Runions and Johnny Conick are tied for second with five each.

The Leaders:	G	A	P	PM
D. Brady, Hamilton ...	4	2	6	0
D. Runions, Hamilton ..	2	3	5	0
J. Conick, Hamilton ...	1	4	5	0
D. Dafoe, Staffords	4	0	4	0
B. Moorehouse, Staffords	1	2	3	2
U. Concessi, St. Cath.—	2	0	2	0

MOVIE TIME TABLE

Centre—"Follow the Boys", 1.50, 4.25, 7.00, 9.33; "Tolerance", 1.30, 4.05, 6.38, 9.11.

Capitol — "Home In Indiana" 2.30, 4.45, 7.00, 9.20; Last complete show, 8.45.

Regent—"Melody Trail", 3.00, 5.25, 7.55, 10.10; "Hi Ya Sailor", 2.00, 4.25, 6.50, 9.20.

Called By Army

WINNIPEG, Dec. 1 (CP) — The Winnipeg Tribune said yesterday it had learned from a reliable source that Wally Stanowski, former defenceman for Toronto Maple Leafs who was discharged from the R.C.A.F. on medical grounds in Winnipeg Thursday, had been called for medical examination by the Canadian Army.

Lowly Rangers Vanquish Canadiens Team

By BOB NIELSON
Canadian Press Staff Writer.

If New York Rangers lacked inspiration in their campaign for a National Hockey League playoff berth, they should have gained a large measure from their startling 7-5 triumph over the leading Canadiens at Montreal last night.

Victory gave the New Yorkers three major plums: Their second win of the season in 11 games, a clear two-point title to fifth place over Chicago Black Hawks defeated 7-2 by Boston, and the honor of being the second team to beat the Stanley Cup holders. Toronto Maple Leafs have done it three times.

Another achievement was ringing up four goals in five minutes and 26 seconds without reply, early in the third period. The barrage began with Chuck Scherza's blast on a penalty shot, first successful one of the season.

That proved the break of a tightly-contested match, snapping a 3-3 tie. Walter Atanas' first-period goal for the Blueshirts was nullified by Maurice Richard eight minutes later, and in the second Phil Watson and Hank Goldup matched two scoring efforts by Habitants' Toe Blake.

Watson sank his second at 2:57 of the third period, 18 seconds after Scherza's goal. Ab Demarco followed at 5:40 and Kilby Macdonald did it again at 8:05. Canadiens came back with a little quick-scoring themselves, Rossie Rosignol and Elmer Lach counting within 24 seconds, but Rangers shut the door thereafter.

Calladine Scores.

At Chicago, Rookie Ken Smith and veteran Art Jackson scored two goals each to lead Bruins' rout of the Black Hawks. The Rossmen clinched the decision with a furious third-period assault that netted five goals.

Hawks took the lead when Russ Brayshaw scored the only tally of the first period, but Smith's first goal early in the second and Bill Cowley's 10 minutes later gave the Bruins a lead they never surrendered.

Bill Cupolo and Jackson both intercepted passes and scored on the rink-length dashes to start the last-period avalanche. Lude Check registered the final Chicago goal before Smith and Jackson came back with their second goals. Norm Calladine came out of a pile-up before the net to rap the last one by Mike Karakas.

The triumph maintained Boston's four-point margin over New York and dumped Chicago into the league cellar.

HOCKEY

NATIONAL LEAGUE

	W	L	T	F	A	Pts
Canadiens	9	4	1	52	36	19
Toronto	9	4	0	52	41	18
Detroit	7	4	2	62	42	16
Boston	5	7	1	53	57	11
Rangers	2	8	3	39	58	7
Chicago	2	9	1	48	62	5

Thursday's Results

Rangers 7, Canadiens 5
Boston 7, Chicago 2

Future Games

Saturday—Rangers at Toronto.
Sunday—Toronto at Boston; Canadiens at Chicago.

AMERICAN LEAGUE

Eastern Division

	W	L	T	F	A	Pts
Buffalo	10	6	2	52	48	22
Hershey	8	5	2	51	38	21
Providence ...	4	8	2	50	61	10
Western Division						
Indianapolis ..	8	6	5	53	38	21
Pittsburgh	9	8	1	61	66	19
Cleveland	7	7	2	50	53	16
St. LUouis	2	9	2	26	43	6

Thursday's Results

Cleveland 1, Hershey 1
Buffalo 7, Providence 5
Indianapolis 2, St. Louis 0

SENIOR O.H.A.

	W	L	T	F	A	Pts
Hamilton	1	0	0	9	5	2
St. Catharines....	1	0	0	3	2	2
Toronto	0	2	0	7	12	0

JUNIOR O.H.A.

	W	L	T	F	A	Pts
St. Mike's	3	0	0	29	8	6
Oshawa	2	0	0	10	4	4
St. Catharines..	3	0	0	26	9	6
Marlboros	1	3	0	9	24	2
Young Rangers.	1	2	0	5	17	2
Galt	0	2	0	6	12	0
Port Colborne ..	0	3	0	10	17	0

73,000 PRISONERS

With the capture of Calais, the bag of prisoners taken by the 1st Canadian Army since its first action in July mounted to 73,000.

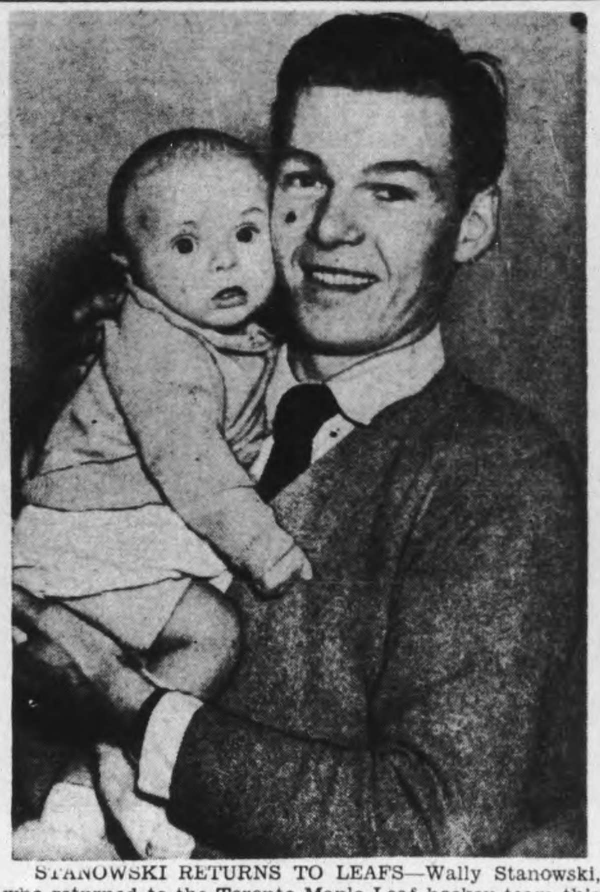

STANOWSKI RETURNS TO LEAFS—Wally Stanowski, who returned to the Toronto Maple Leaf hockey team this week, after two years as physical instructor with the RCAF at Winnipeg, Man. With him came his son Walter Peter, better known as "Skippy." Yesterday Walter received his army call-up and Leaf bosses are awaiting the outcome before offering him a contract.

Canadian Sport Snapshots

By SYD THOMAS
Canadian Press Staff Writer

TORONTO, Dec. 1 — (CP). — Johnny Longden, scrappy little Alberta jockey who has met and fed dust to many of the turf's leading riders, says he isn't ready to retire yet for a while. Longden, visiting Calgary and his old home in Taber, Alberta, said he will be back on the track netx spring, with a weather eye cocked at the Kentucky Derby, Preakness and other big races. Beneath his saddle, as the other half of the team, will be Count Speed, a full brother of the great Count Fleet.

Nearly undiluted:

Present day Canadian football in Ontario isn't exactly pre-war stuff, says Al (BrantfordExpositor) Rose, but it's "much closer to 100 per cent than some of the commodities one purchases, whether it be liquids or solids, at this time."

Back to Lansdowne:

That's the cry in Vancouver, which doesn't cotton to the "back to the farm" movement so much. There is talk on the coast the racing season at Lansdowne Park may be lengthened to 28 days in 1945. One week of racing was the limit this year as the horses returned to the track despite wartime hazards.

Incidentally:

Making up the standings of the junior hockey loop in the Montreal district is a complicated business. Shawinigan Falls has an entry in the loop, and plays each of the five Montreal teams once, while the city teams play 13 games each. The standings have to be worked out on a percentage basis as a result.... Kenny Lindsay of the R.C.A.F., Canadian service featherweight champ, is slated to show at a prisoners of war benefit boxing show in Vancouver about the middle of the month. Before the war, Lindsay was a contender for Manuel Ortiz' world flyweight crown.. ..Jim (Toronto Globe and Mail) Coleman relays the report that the Toronto Argos will definitely operate next year—in fact, have started offering contracts to promising players.

Theatres - Dances - Radio

Public Prefers Slammin' Sam

SAN FRANCISCO, Dec. 1 (AP)—Slammin' Sam Snead, who hit golf's comeback trail in winning fashion last week, will be the sentimental favorite when the field tees off today in the 72-hole San Francisco Open but hard-shelled observers bracketed the defending champ, Byron Nelson, as the man to beat for top prize.

Seemingly Made to Order

Nelson, biggest money winner of 1944, tow-roped the field to win the San Francisco Open last year, followed by his running mate, Harold McSpaden of Philadelphia. The Harding Park public links, scene of the tournament this winter as last, seemingly is made to order for the Toledo, O., star and McSpaden.

It is fairly flat, long and tree-bordered but these two seldom have failed to pick its par 72 to pieces. They have the jump on Snead, in one respect—familiarity with the course.

Snead, nevertheless, already has been established as "the people's choice." The golfing public was intrigued by his spectacular return to major tournament competition after more than two years in the navy. He beat practically the same field in the Portland Open, with a one-over par 289 for 72 holes.

More than 150 pros and amateurs will have the same objective as Snead, Nelson and McSpaden, in the $14,500 war bonds event. First prize is $2,666 in bonds. The tournament, 18 holes daily, will end Monday.

Capitals Move Out In Front

By The Canadian Press

Indianapolis Capitals moved to the front of the western division in the American Hockey League last night by shutting out the visiting St. Louis Flyers 2-0, breaking a tie with the idle Pittsburg Hornets. At Providence, Buffalo Bisons defeated Reds, and at Hershey the Bears fought to a 1-1 draw with Cleveland Barons.

It was goalie Harry Lumley's second shutout of the year as Capitals' masterful defence smothered the Flyers' attack. Scorers for Indianapolis were Forbes and Leswick.

George Pargeter starred for Buffalo in the game at Providence, scoring five times. Ken Kilrea notched up one in addition to assisting on four of Pangeter's goals.

At Hershey Harold Cooper drew first blood for the Bears halfway through the second period. Lou Trudel of Cleveland, tied the score in the last three minutes of the game.

Hear these
NEW VICTOR and BLUEBIRD RECORDS
Dance With A Dolly, Tony Pastor
I'll Walk Alone .... Dinah Shore
The Trolley Song ....The Four King Sisters
Together .... Dinah Shore
It Had To Be You ... Artie Shaw
Hark the Yodelling Ranger
Rose of the Rio
Seal Our Parting With A Kiss
Tschaikowsky, Nutcracker Suite
Album DM265 .... $4.80
SULLIVAN'S
Charlotte St. Opp. Loblaw's

DANCE
"At The Smartest Place in Town"
Fri. & Sat.
★ ★ ★
THE MELODY MEN
★ ★ ★
SUMMER GARDENS
PETERBOROUGH
COMFORTABLY HEATED

Capitol
A FAMOUS PLAYERS THEATRE
ON THE SAME PROGRAM
Excellent New "March of Time" and Latest Canadian Paramount News!

Regent
TO-DAY and SATURDAY
Hit No. 2, "Hi Ya Sailor"
Plus! "Secret Service"

To-day And SAT.
CENTRE
DON'T MISS IT—IT'S GREAT
The Story of the Stars Who—

AND SPECIAL ADDED ATTRACTION!
MARCH OF TIME'S WIDELY DISCUSSED "TOLERANCE"
PLUS! COMMUNITY SINGING - "MAIRZY DOATS" "TROMBONE TROUBLE"—WALT DISNEY

W-H-A-T'S-O-N-T-H-E-A-I-R

Stations	Kilocycles
CHEX	1430
CBL	740
CFRB	860
CJBC	1010
WEAF	660
WABC	880

Radio Station CHEX Carries the News on the Hour.

Symbols: D—Drama, M—Musical, N—News, R—Religious, S—Songs, T—Talk, V—Variety

This Program has been given the Peterborough Examiner by stations herein listed. If the presentations as scheduled are not on the air, the fault lies with the stations, and not with the Examiner.

FRIDAY EVENING

6:00 P.M.
CHEX—News, Tunes
CFRB—Recipe Tunes
CBL—Relax and Enjoy-M

6:15 P.M.
CHEX—Swing and Sway
WABC—Lyn Murray Orch.
CFRB—Wanna Know S'thing

6:30 P.M.
CHEX—News, Rhythm Rndup
CBL—Third Anniversary
WEAF—Serenade to America

6:45 P.M.
CHEX—Civic Hosp. Broadcast
CBL—BBC News
WEAF—Lowell Thomas-N
CFRB—Sportviews

7:00 P.M.
CHEX—News, Sports
CFRB—Vic and Sade-D
CBL—The Old Songs
WEAF—Music Shop-V
WABC—I Love a Mystery

7:15 P.M.
CHEX—Change in Rhythm
CFRB—Musical Revue
WABC—Ray Scott Show-V

7:30 P.M.
CFRB—Name It
CHEX Help Wanted
CBL—Question Box

7:45 P.M.
CHEX—Patterns in Silk
CJBC—Sinfonietta-M
WEAF—H V Kaltenborn

8:00 P.M.
CHEX—Aldrich Family
WEAF—Highways in Melody
CBL—Victory Parade

8:30 P.M.
CHEX—The Thin Man-D
CBL—Musical Mailbox
WEAF—Duffy's Tavern

8:55 P.M.
CHEX—Scrapbook of Stories

9:00 P.M.
CHEX—Concert Hall
CFRB—Ontario Panorama
CBL—Waltz Time-M
WABC—It Pays to be Ignorant
CJBC—Eyes Front

9:30 P.M.
CHEX—That Brewster Boy-D
CBL—CBR Concert Orchestra
WEAF—People Are Funny-V

10:00 P.M.
CHEX—Fight
CBL CBC News
WEAF—Amos 'n' Andy
WABC—Durante-Moore Show

10:30 P.M.
CHEX—Fight
CFRB—Musical Nightcap
WEAF Sports Newsreel
WABC Stage Door Canteen-V
CBL—Eventide

11:00 P.M.
CHEX—News Commentary
CFRB News
CBL—Radio Newsreel

SATURDAY MORNING

6:00 A.M.
CHEX—Early Risers

6:15 A.M.
CHEX—Old Time

6:30 A.M.
CHEX—News

7:00 A.M.
CHEX—News

7:30 A.M.
CHEX—News

7:45 A.M.
CHEX—Early Risers

8:00 A.M.
CHEX—News
WEAF—News Roundup
CJBC—It's About Time

8:15 A.M.
CHEX—Breakfast Musicale
CBL—Morning Devotions
WABC—Valley Folk

8:30 A.M.
CHEX—Breakfast Musicale
CJBC—Reflections-M
CFRB—U S Navy Band

8:45 A.M.
CHEX—Morning Devotions
CBL—Musical March Past
CFRB—Navy Band

9:00 A.M.
CHEX—Salon Strings M
WEAF—Make It Yourself-D
CJBC—Breakfast Club

9:15 A.M.
CHEX—On Parade
CFRB Garden Gate

9:45 A.M.
CHEX—P.C.V.S. News
CFRB—Melody Mustangs
CBL—Encores-M

10:00 A.M.
CHEX—News Lindsay Salute

10:30 A.M.
CHEX—Lindsay Salute.
WABC—Mary Lee Taylor-T
CFRB—Marching to Victory-M
CBL—Yours Truly, Julie

10:45 A.M.
CHEX—Lindsay Salute

11:00 A.M.
CHEX—News, Our Neighbors
CBL—First Piano Quartette
WABC—Let's Pretend-D

11:30 A.M.
WABC—Billie Burke Show-V
CFRB Melody Whirl
WEAF—Buster Brown Gang

11:45 A.M.
CHEX—Church in Wildwood

SATURDAY AFTERNOON

12:00 NOON
CHEX—News, Home Folks
WABC—Theatre of To-day-D
CJBC—Swing-Shift Frolics
CBL—BBC News
CFRB—Symphony Melody

12:15 P.M.
CBL—Sports Col of the Air
WEAF—Consumer Time

12:30 P.M.
CHEX—News, Farm News
CBL—Children's Scrapbook
WABC—Stars Over Hollywood
WEAF—Atlantic Spotlight-V

1:00 P.M.
WABC—Grand Central Station
CHEX—Home Folks
WEAF—The Army Weekly-D

1:30 P.M.
CHEX—Home Folks
CFRB—Report to Nation
WEAF—Baxters Carry On

1:45 P.M.
CJBC—Condon's Jazz Concert
WEAF—War Telescope

2:00 P.M.
CHEX—News, Siesta Time
CBL—"Die Walkure"
CFRB—To be announced

2:30 P.M.
CHEX—Smiles Program

2:45 P.M.
CHEX—Victor Record Album

3:00 P.M.
CHEX News, Symph Swing
CJBC—To be announced
WEAF—Football

3:15 P.M.
CHEX—Parents Forum

3:30 P.M.
CHEX—Hawaiian Dreams-M
CFRB—Music Album
CBL—Opera

3:45 P.M.
CHEX—Southland Singing

4:00 P.M.
CHEX—News, Ballroom
CBL—Opera

4:30 P.M.
CFRB—Concert Miniature
WEAF—To be announced

5:00 P.M.
CHEX—Lindsay Special
CBL—Musical Program
CFRB—Gardening-T
WEAF—Grand Hotel-D

5:15 P.M.
CFRB—Santa Claus

5:30 P.M.
CHEX—Lindsay Special
CFRB—Memories
CBL—Musical Program
WEAF—John W. Vandercook T
CJBC—The Four Quarters-M

5:45 P.M.
CHEX—Musical Moment
WEAF—Music Room
CFRB—Lone Ranger-D

Gifts for your "Bookworm" Friends for Christmas

New Books !
The Green Years 3.00
Green Dolphin Street 3.00
Earth and High Heaven .. 3.00
Cluny Brown 3.00
Carrying Place 3.00
Pastoral 3.00
While Still We Live 3.00
Roger Sudden 3.00
How Dear To My Heart .. 3.00
The Battle Within 3.00
The Hollow Men 3.00
The Robe 3.00
Our Old Home Town 3.00
Strange Fruit 3.00
The Emperor's Physician 3.25
Bride in the Solomons .. 3.75
The Time for Decision .. 4.00
Try and Stop Me 4.00
Joseph the Provider 3.75
The Apostle 3.75
The Nazarene 3.75

BOOKS FOR CHILDREN
Just Mary Stories 1.00
Maggie Muggins 1.50
The Tale of Peter Rabbit . 1.00
More Than Treasured Tales 1.00
Little Black Sambo 1.00
Raggedy Ann and Andy . 1.49
Little Red Riding Hood .. 1.50
Animated Animals 1.75
The Wizard of Oz 1.50
The Happy Little Choo-Choo 1.50
Bobsey Twin Series 90c
Buddy Series 90c
Curly Top Series 90c
Nancy Drew Mystery Stories 90c
Penny Parker Mystery Stories 90c
RELIGIOUS BOOKS
Goforth of China 2.50
In Quest of a Kingdom . 2.50
A Great Time To Be Alive 2.50
On Being A Real Person . 2.50
In the Steps of St. Paul . 2.25
Streams in the Desert ... 1.75
Springs in the Valley ... 1.75
My Utmost for His Highest 2.00
Hurlbut's Story of the Bible 3.00
Abundant Living 1.50

Book Specials !
Boughs Bend Over 1.39
Thorn Apple Tree 1.39
Chicken Every Sunday ... 1.39
The Curtain Rises 1.39
The Seventh Cross 1.39
Madame Curie 1.39
Kitty 1.49
This Above All 1.49
Random Harvest 1.49
Frenchman's Creek 1.49
Green Light 1.49
Forgive Us Our Trespasses 1.49
Disputed Passage 1.49
Magnificent Obsession ... 1.49
Invitation To Live 1.49
Get Thee Behind Me 1.49
Plowman's Folly 1.49
God Is My Co-Pilot 1.39
Paris Underground 1.39
Keys of the Kingdom ... 1.69
The Interpreter 1.69
Berlin Diary 1.98
The Sun Is My Undoing .. 1.98
The Unknown Country .. 1.98
How Green Was My Valley 1.98
The Valley of Decision .. 2.25
Undercover 2.45
Journey Among Warriors 2.19
Four Years In Paradise 2.49
The Doctors Mayo 2.79

LIONS BINGO
MONDAY, DEC. 11th
Brock St. Arena

DEYELL'S BOOKSTORE
393 George St. PHONE 9641 Near Hunter

Britain Wants Bases On European Coast

LONDON, Dec. 1 — (CP) — Leslie Hore-Belisha, former Secretary of State for War, urged the House of Commons to-day to consider "an offer by Belgium to give us some kind of strategic outposts and economic outposts as well, similar to those we gave the United States in the West Indies."

Speaking in the Throne speech debate, he asserted Britain must "have regard to our flank on the continent."

The House cheered when he asked:

"Do our past experiences show that we cannot stand aloof from the organization of western Europe?"

Bringing before the House the proposal for a pact linking together the western European countries for security purposes, Mr. Hore-Belisha declared "it is sometimes suggested that any advocacy of economic, political or strategic unity in western Europe is a threat to Russia."

"There should be no such thought in our minds and if that thought exists in the minds of the Russians it can easily be removed," he said.

He contended Britain should realize that "America from the First Great War and now Russia from the second have emerged as great economic federations." Britain alone could not attain such size, he said, but the British Empire could.

RAISED TO EMBASSIES

LONDON — (CP). — The Belgian and Netherlands governments have agreed to raise each others legations here to the status of embassies.

DRAWS NAMES FOR CANADA TRIP—Tense moment on Western front as H.-Major Raymond McLeary, MBE, Toronto, a divisional Protestant chaplain (Left) draws names of Canadians due for leave in Canada timed for Christmas. He's assisted by another chaplain and a sergeant. (*Cdn. Army-WIB Radiophoto*)

R.C.A.F. Pilots Have Busy Time

LONDON, Dec. 1 — (CP Cable) — R.C.A.F. squadrons based on the continent flew more than 200 sorties yesterday in the best flying weather of the week, it was announced today.

Spitfire fighter-bombers made a score of cuts in German railway lines as the 2nd Tactical Air Force continued blasting the Ruhr Railway system. One Canadian Spitfire fighter-bomber wing made 13 rail cuts.

Typhoons also attacked railways, destroying or damaging two trains, a station and a factory. The Typhoons also attacked successfully a building on the Meuse River where German Army cadets made a suicidal stand.

No aircraft is missing from yesterday's operations. It was known however, that two R.C.A.F. fighters were missing from Tuesday's operations but the pilot of one is safe.

Battler At 91

BRIGHTON, Sussex, Dec. 1—(CP).—Hale and hearty is more than just a trite description of Brighton's oldest active tradesman, 91-year-old B. McAlister Bannatyne. Two soldiers who took offence when Bannatyne admonished them for being rude to passers-by came at him with their fists. "I gave the first soldier one under the chin and did the same for the second," said Bannatyne. "Their friends took them off after that."

Backlog Of Building

TORONTO, Dec. 1 — (CP) — Surveys made by the Ontario Department of Planning and Development show a backlog of building projects which will keep the construction industry busy for a minimum of 10 years, Dr. G. B. Langford, Deputy Minister of the Department said last night.

New Rental Rules Now In Force

OTTAWA, Dec. 1 — (CP) — New rental restrictions, designed to check evasion of rent control through the sale or rental of furniture, charging of commissions or collecting of rewards, were announced today by the Prices Board.

The new order prohibits any person from charging or demanding payment of a commission or reward from a tenant and not more than one month's rent may be collected in advance.

To prevent exploitation of tenants through the sale of furniture at excessive profits, the order prohibits any person offering housing accommodation for rent from selling or renting furniture to a tenant unless the price or rental for the furniture has been set by the Rentals appraiser.

The order also provides against any new racketeering practice by giving the rentals administrator special directions if "unreasonable or unjust" conditions are imposed on a tenant.

C.C.F. Delegates Argue Over Plant Control

MONTREAL, Dec. 1—(CP)—The "50 delegates to the Eighth National Convention of the C.C.F. party today were scheduled to resume study of a 19-point program for the next Federal election, drafted by the national council of the party.

The delegates last night adopted six sections of the program with the drafting committee charged with the task of rewording parts of the submitted points.

Adjournment to today came late last night following a heated argument between National Secretary David Lewis and Colin Cameron, member of the British Columbia Legislature for Comox, and Harold Winch, C.C.F. House Leader in the B.C. Legislature.

The Westerners objected to the restrictive wording of the sixth section of the election manifesto which stated that "key industries which are monopolistic in operation" would be socialized by a C.C.F. government in its first term of office.

Studied Carefully

Mr. Lewis said he had seen personally to the wording of that controversial section and carefully weighed every word. He was not taking second place to either Mr. Winch or Mr. Cameron in advocating ultimate complete socialization but at the present he was "concerned with winning an election" and "we must think in responsible terms as if we were in power."

Mr. Lewis said the section had been worded so as to assure the "small business men who are afraid of being deprived of their business by a C.C.F. Government that this will not happen." The section which was adopted with the understanding that a clearer definition of industries to be socialized should be given in a redraft, said:

"Where private business shows no signs of becoming a monopoly, and operates efficiently under decent working conditions, and fulfils its obligations to the community, it will be given every opportunity to function, to provide a fair rate of return and to make its contribution to the nation's welfare."

The section added:

"The C.C.F. has always stood for private ownership of the family farm, family home and other personal property. It will build an economic system which will protect farmers and workers in this ownership and avoid the ejections, foreclosures and losses which they suffer under capitalism. In fact, the C.C.F. will make it possible for the people to acquire all the personal property necessary for a high standard of living."

GOT ROMMEL?—Lieut. Harold O. Miller of Santa Monica, Calif., is said by the U.S. Air Force to have "got" Field Marshal Erwin Rommel's staff car, in which Rommel was fatally injured. The U.S. airforce submits as proof a photo of an exploding gas tank. An RAF Typhoon squadron, including Canadians, has been mentioned as having done the trick.

Belleville Girl Hurt In Crash

LONDON, Ont., Dec. 1 — (CP) — Edward Clarence Robertson, 46-year-old Goderich, Ont., jeweler, and his wife, Lillie, 49, were injured fatally last night when the automobile in which they were riding collided with a big United States Army dump truck in north London.

Robertson was killed instantly and his wife died shortly after in hospital.

Two other persons riding in the Robertson car were seriously injured. They were: Mrs. Verna Binks, 22, of Paisley, Ont., who suffered a fractured pelvis and fractures of both collarbones; and Mrs. Lily Clarke, 26, of Belleville, Ont., who suffered lacerations and contusions. Husbands of the women are members of the armed forces.

Police said the army truck was driven by James M. Green of Wyandotte, Mich.

Police laid a charge of dangerous driving against Green this morning and Crown Attorney C. C. Savage announced an inquest will be held tonight.

The truck, police said, was in a convoy of United States Army vehicles.

Hanson Lauds Col. Ralston

OTTAWA, Dec. 1.— (CP).—Hon. R. B. Hanson (PC-York-Sunbury) said Wednesday night in the Commons that the speech of Col. J. L. Ralston, former Defence Minister, had shown that infantry reinforcements were badly needed overseas and already were behind schedule.

Speaking briefly after Col. Ralston had completed a two-hour address, Mr. Hanson said that the country would hold Prime Minister Mackenzie King and Defence Minister McNaughton responsible for delaying during the last few weeks the sending of the needed reinforcements.

Mr. Hanson said he was sure the Commons for the most part was in agreement with what Col. Ralston had said.

After the attempts that had been made during the last few days to make Col. Ralston shoulder responsibilities that had not been his, the former Defence Minister would have been forgiven if he had shown more fire in his address.

Mr. Hanson said he asked for adjournment of the debate as he had been greatly stirred by portions of Col. Ralston's speech, which he wished to analyze. He would commend the greater part of that speech.

Community Action for Post-War

JOBS

NOW is the time to plan for the future prosperity of your community—with JOBS for all.

As a step in this direction, the Lions Clubs, assisted by other service organizations, are making an industrial survey of the Province. This survey will reveal accurate and detailed information about the natural resources, business and industrial opportunities, municipal services, housing, educational and recreational facilities of your community.

Get in touch with the nearest Lions Club, your local Hydro Office, Board of Trade, Chamber of Commerce, or the particular service club to which you belong and help to get immediate community action in completing post-war plans.

LOCAL PLANNING CREATES LOCAL JOBS

ONTARIO

THE DEPARTMENT OF
PLANNING and DEVELOPMENT
QUEEN'S PARK — TORONTO

Electricity

AN OUTSTANDING CANADIAN ASSET.. CAN HELP PROVIDE MAXIMUM POSTWAR EMPLOYMENT

Here in Canada, today, we are producing more than seven times as much electric power as we did in 1918! By finding new applications for this new power—by utilizing it to light our highways, to electrify our farms, to modernize our industries, to bring new brightness, health, comfort and leisure to our homes — we can create a mass of useful, gainful *employment*—for years to come.

Already more electricity per person is being used in Canada than in any other country! And Canada, from her rivers and waterfalls alone, can obtain five times as much electricity as she has today. It but remains to put this mighty power to work, in the building of a worthier, stronger, happier nation.

But such a task requires *planning*—and planning NOW. Even though we cannot yet relax our war effort—still we must plan ahead, to create employment ahead. Only by *planning* how we shall electrify — our homes, businesses, communities—can we make use of Canada's electric power reserves to help pave the way to postwar prosperity!

For 52 years, Canadian General Electric has played a leading part in the electrification of this great Dominion. Today, its 10,000 skilled workers and the resources of its seven busy plants are being devoted largely to war. Tomorrow, when Victory is won, they will be available again to produce everything electrical for a Canada at peace.

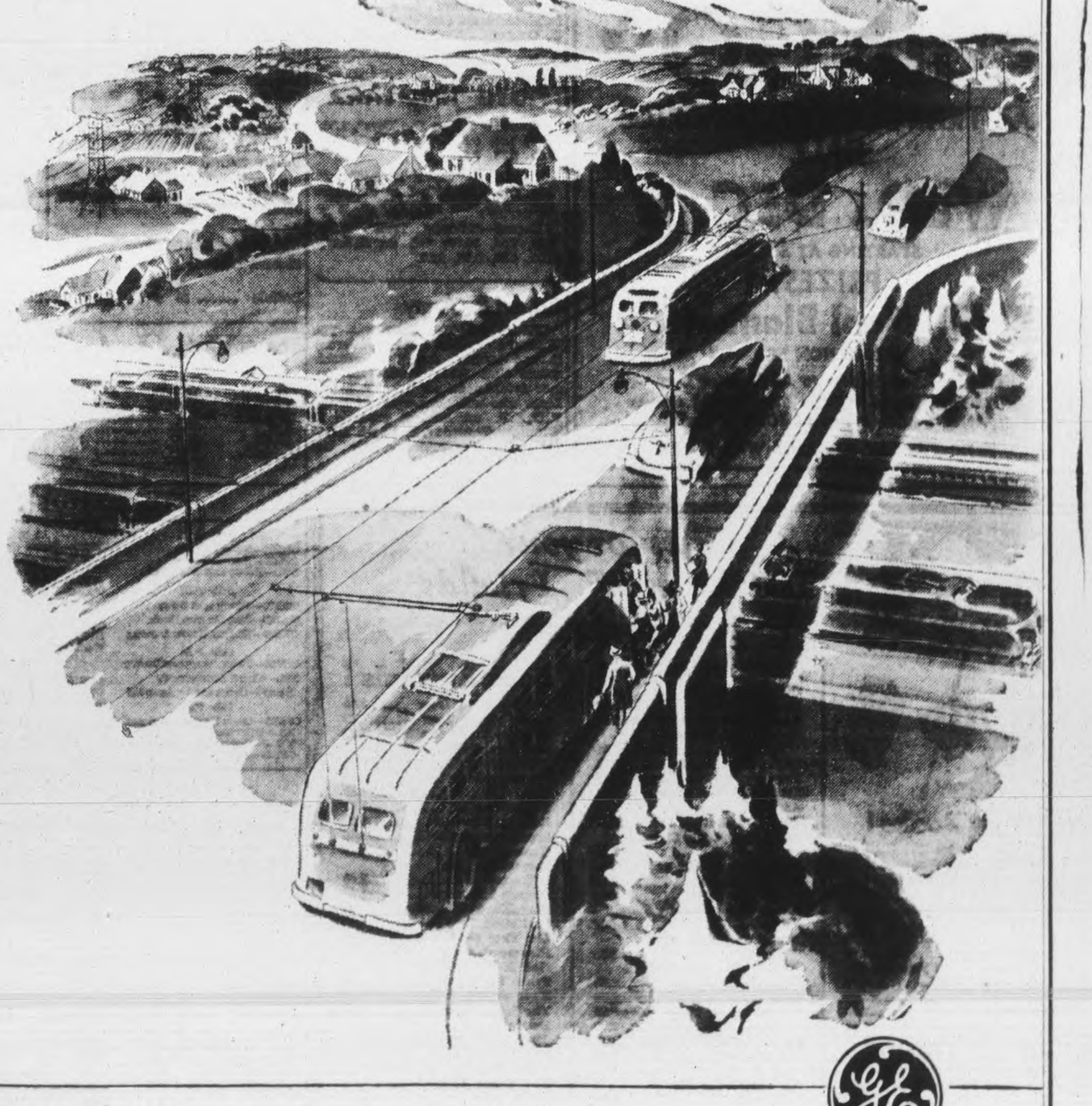

CANADIAN GENERAL ELECTRIC CO. LIMITED

HEAD OFFICE · TORONTO

The Peterborough Examiner

VOL. XC, No. 285 | FRIDAY, DECEMBER 1, 1944 | PRICE FOUR CENTS

Main Street Topics

SHOVELS MOVE

The combination of wind and snow Thursday night blew a lot of snow shovels out of hardware stores this morning.

BANK CLEARINGS

Bank clearings in Peterborough for the month of November totalled $5,487,585, one of the largest months on record.

CAR DOOR DAMAGED

The door of an automobile owned by Walter Webb, Norwood, was damaged on Charlotte street this morning when a truck driven by A. Jones backed into the parked car.

A MINOR ACCIDENT

An automobile driven by J. A. Marchen, 108 Stewart street, and a taxi driven by Ray Dunford, 309 Lewis street, were damaged to some extent Thursday in a collision near the corner of Townsend and George streets.

WORK GOES ON

Regardless of snow and windy weather, the vital job of collecting waste paper goes on. Friday, school-children were collecting waste-paper, and transporting it through the city streets on big sleds, keeping up their bit in the war effort.

FAST WORK

Barton Hinchcliffe, tax collector of Sidney township in Hastings county shot three deer with three shots in less than five minutes in the Millbridge district. Single-handed he accounted for most of his party's legal allowance.

MONTH'S WEATHER

November temperatures ranged from 66 degrees on the first of the month to 17 on the 26th; and the average was 34.8 degrees as reported by James Harrison of the water-works department. Rain was measured at 1.1 inch and snow 5.25 inches. Total rain precipitation 1.625 inches an basis of 10 inches of snow making one of rain.

DEATHS INCREASE

November death thrust out conspicuously in the month's mortality records as follows: births 95, marriages 25, deaths 44; as compared with November last year: 94 births; 32 marriages and 27 deaths.

KIWANIS MEETING

The Kiwanis Club met in the Empress Hotel today, for a discussion on club business. A large number of Peterborough Kiwanians and their wives attended the Ladies' Night meeting in Lindsay Thursday evening, as guests of the Lindsay Kiwanis Club. This took the place of their regular luncheon.

CHRISTMAS HELP

Arthur MacNamara, director of National Selective service, announced yesterday at Ottawa that the date on which retail businesses may engage extra help for the Christmas rush without first obtaining a permit has been advanced to Dec. 4, instead of Dec. 13 as previous announced.

SNOW DELAYS COURT

Police court proceedings today were delayed a little by the snow storm. Magistrate Langley had difficulty getting out of his own laneway in Lakefield, the Lindsay bus carrying a number of persons interested in one of the cases was late and as a last straw the police cruiser could not negotiate the court house hill and two prisoners had to walk half down the hill before being picked up.

AGE OF WONDERS

The power of suggestion among people has long had some amazing results, but a new one happened at the Examiner office this morning. A story from Canadian Press was being tapped out across the wires and the words appeared on the Teletype machine, "Telegraph and Telephone circuits are jammed" At that moment the machine suddenly broke down. Even the machines are becoming more like humans in this highly mechanized age.

Orange Lodge Burns Mortgage

The Union Jack is flying over the Orange Hall, Brock street today, because, Thursday night, the members of the local Orange Lodges and L.O.B.A. Lodges celebrated the happy event of the "Burning of the Mortgage."

The chairman of the evening, E. Reid, briefly outlined the history of the Orange building project and told of the struggle of the Order in the years that have passed to secure a building which the lodges could call their own, until today the front unit of the building is entirely free from debt.

The chief speaker of the evening was Loftus H. Reid, Grand Secretary of the Grand Orange Lodge of gratulations from the Grand Lodge British America, who brought conand told of the wonderful progress the Order is making from coast to coast.

The "Burning of the Mortgage" was in charge of Frank Shaw, District Master for the City of Peterborough and Ethel Delong, Past Mistress of Vimy Ridge L.O.B.A. Lodge. Novelty numbers, by Ernie Victor, and instrumental duets by the Gray Sisters all added to the enjoyment of the evening.

Congratulation speeches were given by Rev. Capt. J. L. Hodgson, Rev. Fred Horton, Sister G. Campbell, Grand Secretary of L.O.B.A. Lodge Ontario East, J. M. Carl, Grand Marshal of Ontario East, Harold Scott, M.P.P. and W. J. Hancock and John Edgar, two of the original building trustees. Rev. E. W. Rowland offered a thank-giving prayer and also included a prayer for the many members of the order who are overseas. A hearty welcome was extended to Rev. Dr. James Semple Street United Church, who also addressed the gathering and urged them on to greater achievements.

Adjt. Velma Graham, of the Salvation Army Auxiliary Services, who is in charge of the Recreation Centre on Charlotte street, also spoke as a member of the L.O.B.A. and urged all the members and friends to be true to Christian ideals and Protestant principles.

Morgan Brown, W.M. of Nassau Lodge, brought greetings from that body. During the evening Sid Cole acted as pianist.

Letters of regret at not being able to be present were read from Gordon K. Fraser, M.P., Creighton Devitt, Grand Master of Ontario East, and Wesley Mason, County Master of Victoria County. The chairman told of plans for improvements to the present building and a possible future extension.

Obituaries

MALCOLM S. JAMESON

Malcolm Stewart Jameson (Mac), died suddenly Monday at his Inglewood residence, in his 48th year. He was the beloved husband of Gertrude Middleton, daughter of Mrs. S. Middleton, and the late Sydney Middleton, 207 Romaine street, Peterborough.

The funeral was held in Inglewood United Church, Wednesday, at 2.30 o'clock, and burial was in Boston Mills Cemetery.

ALBERT GREENHILL

The funeral of Albert (Bert) Greenhill, a resident of Peterborough for 20 years, and an employee of the C.G.E. from 1920 to 1934, was held recently in St. Catharines, with interment in Victoria Lawn cemetery.

Born in Redditch, England, England, 50 years ago, he worked as a tool and dye maker at the C.G.E. until 1934. Six years ago he moved to St. Catharines where he was employed with the McKinnon Industries plant where he died on the job.

Surviving are his widow, Mrs. Ada Whitford Greenhill, one son, Gordon Edward Greenhill at home; three brothers, George F. Greenhill, Troy, N.Y., William and Charles Greenhill of England; three sisters, Mrs. John Moberly, Mrs. Arthur Lamb and Mrs. Norman Catterly, all in England.

ARTHUR SMITH

BETHANY, Dec. 1 — (ENS). — The funeral of Arthur Smith, 28, who was ill for some time, was held Wednesday from St. Paul's Anglican Church with interment in the family plot, at the United Cemetery. Rev. E. Mason officiated.

Mr. Smith had been well-known in Bethany for several years and his death occurred while he was in the hospital. His father, George Smith of Peterborough, survives as well as two younger brothers, Jack and Gordon, both in the armed forces.

Pall bearers were: James McKinnon, George Gillis, Cecil Weatherill, Earl Weatherill, Charles Reynolds and Mr. Pomeroy.

HOCKEY LEAGUES AND CITY SKATING RINKS

Hockey Leagues and Athletic Groups desiring to use City Parks as Hockey surfaces this season should apply in writing to the City Clerk before Monday Night, December 4th. The Parks Committee, so far as space permits, will endeavor to share the Rinks available among the various Leagues asking for space. Applications should give full information, including Teams, Names, Schedules etc.

G. FLOYD CURTIS,
Chairman, Parks Committee

Communist Returns

PARIS, Dec. 1 (AP) — Maurice Thorez, French Communist Leader, returned to the political scene before an enthusiastic and almost delirious crowd last night with a demand for a thorough-going administrative purge and political unity for the prosecution of the war. Thorez lived in Russia for the last five years.

An Invitation to the P.C.V.S. Commencement Exercises

The Principal and Staff of the Peterborough Collegiate and Vocational School extend to all interested friends an invitation to attend the Commencement Exercises in the Collegiate Auditorium on Friday, December first, at eight o'clock, when Dr. George P. Gilmour, M.A., D.D., Chancellor of McMaster University, will be the guest sp[eaker].

New Minister Of St. Paul's Is Inducted

The seventh minister to serve congregations of St. Paul's Presbyterian Church in its 111 years of existence in Peterborough, Rev. Samuel Johnston was inducted pastor of that church Thursday evening, before a large gathering of congregational members and friends. Rev. Johnston comes to Peterborough after serving as minister of Queen Street East Presbyterian Church, in Toronto.

The inductional service was conducted by Rev. J. O. Ralston, minister of St. Andrew's Presbyterian Church in Campbellford, and Moderator of the Peterborough Presbytery.

Rev. J. Davey, of St. Andrew's Presbyterian Church, Hastings, led the devotional exercises. Marking conditions in the world today both morally and spiritually as being worse than ever before, he told the congregation it presents a great challenge, "to you, and to me, and to the church of Christ."

There is a great work ahead for all Christians, outlining that these degenerate conditions are widespread. "There is not much difference between Toronto and Peterborough", he said.

He told the congregation of young girls thrown out of hotels, and men and women "living lower than beasts", and said the people of the church congregation "can do more than I am doing", in taking up the great challenge. "There is nothing in the world like the great purifying power of God."

Following the induction of Rev. Johnston, members of the presbytery filed past, offering him the right hand of fellowship.

Delivering the charge to the minister, Rev. Ralston stressed the importance of "being a man".

Courage Needed

The term of being a man should never become obscure, he said, adding that it means strength, of character, courage, power of decision, lack of "wishy-washiness", and backbone. Giving an impression of effeminacy can not heighten the service to the people.

Building up the theme, Rev. Ralston declared a minister must be a Christian man, and this should be borne out also in name, carriage, and deportment. The central power in a minister's life, he said, must be Christ. Then, he said, a minister must be a Christian gentleman.

Warning against a state of being one-sided in outlook, Rev. Ralston stressed the importance of being loyal to church work.

Concluding his address to the minister, he said: "I cherish the hope that your ministry here, now begun, may be rich in fruitfulness, and that rewards may be great. Rev. Ralston also asked Rev. Johnston the regular questions prescribed by the church.

Lauding the congregation of St. Paul's Church for their faithfulness in Sabbath attendance, Rev. W. Patterson, of the Millbrook and Centreville Presbyterian Churches, in his address to the people, urged that the large attendance each Sunday be maintained, and advised that nothing "takes the heart out of a minister more than lack of attendance."

Rev. Patterson appealed to the congregation to express their appreciation of sermons to the minister, which will give him "encouragement and enthusiasm", and strengthen his hand. If your minister is helpful, he pointed out, tell him so!

Torn Apart

Rev. Patterson warned against the familiar practice of discussing the minister of the church around the dinner table, before young children. "There are more reputations of ministers ruined around the dinner table in front of young children than in any other way," he said. It can hardly be expected that children will respect their minister after hearing him "torn apart by their parents at the dinner table."

One other practical note was left by this Millbrook and Centreville clergyman, that of not expecting the minister to do three jobs at once, and feel in the best of health at all times. "He is only one man", he said.

James Dutton, a member of the Presbytery, called upon the people to welcome the minister with all their hearts, and offer him the utmost in cooperation. He expressed his own personal welcome and greetings to Rev. Johnston and his wife.

Mr. Dutton, echoing the sentiments of everyone, praised Rev. W. Newton, who has been supplying at St. Paul's Church pending the induction of the new minister. He has rendered a fine service, he said, to every member of the congregation. Rev. Newton was received by the people, and his work is gratefully appreciated, he stated.

Hold Reception

Mr. Dutton conducted the first portion of a reception for Rev. Johnston and Mrs. Johnston. Among those who brought greetings and welcomes to the new minister were Rev. W. A. Filer, of All Saints Anglican Church, who expressed felicitations on behalf of the Ministerial Association; Dr. E. W. Young, St. Andrew's United Church, who spoke on behalf of the Peterborough Presbytery of the United Church; Canon W. P. Robertson, of St. John's Anglican Church; and the following representatives from St. Paul's Church organizations: W. S. Hill, Clerk of the Session; G. A. Macdonald, Chairman of the Board of Managers; T. MacKay, representing the congregation; Miss Johnston, president of the Choir; R. M. Glover, president of the Men's Association; O. M. Steer, chairman of the Sabbath School committees of Session, and Miss Ruth Hawthorne, of the Young Women's Auxiliary.

A bouquet of red roses was presented to Mrs. Johnston by Barbara Jean Craig, and representatives who went to the front of the church to welcome Rev. Johnston and his wife included those from the Ladies' Aid; The Young Peopl's Society; The C.G.I.T., The Boy Scouts and Cubs; The Women's Missionary Society; the Fraser Auxiliary, and the Mission Band, represented by Little Miss Avis Buchanan.

In a brief address to the congregation, Rev. Johnston, expressed his pride at following such great ministers, who have in the past, built up the church into a strong organization. He said that if he does not possess some of the capabilities of past-ministers, he may have some that they didn't have. He thanked everyone for their warm welcomes, and looked forward to a successful life of ministering in St. Paul's Church. Rev. Johnston then pronounced the benediction. A reception was held following the induction service. Music was under the direction of M. B. Chenhall, and both the senior and junior choirs attended.

PRINCESS ALICE OPENS "MET"—Gracing the opening of the New York Metropolitan opera season in New York, Princess Alice, wife of the Earl of Athlone, Governor-General, is pictured here with James Gerard, Left, former U.S. Ambassador to Germany, and Thomas J. Watson.

Lindsay Mother Gets Light Sentence

Mrs. Shirley Deyell Pogue, Lindsay, was allowed to go on suspended sentence for two years in police court this morning after she had changed her plea to guilty in a charge against her of having abandoned her young baby in Peterborough on the night of October 24.

Represented today by W. J. Arthur Fair, Mrs. Pogue, who had previously pleaded not guilty asking permission to change her plea.

"I do not look upon this case as being anywhere nearly so serious as if the baby had been left out in a field or a marsh," said Magistrate O. A. Langley, K.C., in announcing that he thought a suspended sentence might meet the ends of justice. "As a matter of fact there might have been difficulty in convicting her at all if she had not pleaded guilty." His Worship reference was to the section under which the woman had been charged. The information included the words "whereby its life was endangered." and Magistrate Langley pointed out that the baby had been warmly wrapped and that it had been left at a door of a house that was inhabited and in pain view of passers-by.

Detective-Sergt. W. E. Meagher, giving evidence, said that the baby was Mrs. Pogue's, and that she, in company with a man, had driven to Peterborough on the night of October 24 and the baby had been abandoned at the door of a house on Murray street.

Mrs. Dorothy Maguire, police matron, testified that the baby had been wrapped in two blankets and had a covering over its head. A bottle of milk had been left with the child.

"Was it wrapped up warmly?" asked Crown Attorney V. J. McElderry, K.C.

"Not warmly enough to be left out all night," said the police matron. She added, in answer to a question from the magistrate, that the baby had been left in a place where it was visible to passers-by.

Mr. Fair informed the court that from what he had learned from his client the baby had only been left a few minutes when it was found.

Bad Breaks.

Character evidence in behalf of Mrs. Pogue was given by Rev. H. C. Wolfraim, of Lindsay, and Thomas Hutton, reeve of Ops township for four years.

Rev. Mr. Wolfraim stated that for the past four years Mrs. Pogue had been "going through the deep waters" from a domestic and financial standpoint. Her husband had left her at that time and the woman who had two other children had had a hard time. She had opened a boarding-house, in order to keep herself and the two children, he said.

Mr. Hutton said that he had first come into contact with Mrs. Pogue when she had to apply to the township authorities for relief in 1941. His impression had been that she had been conducting herself since in a satisfactory manner.

Urging a suspended sentence, Mr. Fair said that Mrs. Pogue had been ill for some time before the baby was born and was still not in good health. The events of the night when the child was abandoned were more or less hazy, defence counsel said.

Crown Attorney McElderry, who said that the woman had no previous convictions, concurred in the suspended sentence.

Cecil Clayton, Lindsay truck driver, who had previously pleaded guilty to abandoning the child, was at the request of the Crown Attorney remanded for a week for sentence. It would give time to look up the man's record, he said.

No Planning

REGINA, Dec. 1 — (CP).—The Canadian Congress of Labor had been "continually hammering" at governments to do some post-war economic planning, but to date the outlook was none too encouraging, A. R. Mosher of Ottawa, C.C.L. president, said in an interview yesterday. "Those in authority who could plan apparently are not doing it," he said.

Rambling Reporter

CHIVALRY IS NOT DEAD

That chivalry lives on in its most gallant form was proven to one woman Thursday, who was a victim of the storm. Driving along Charlotte she attempted to slow up her car only to have it shoot across the road into a snow bank at the curb, where she was stuck. A bus, bearing workers drove up behind her and instead of swinging past, stopped. One man came over and inquired cheerfully if she could use some help and then gave his pals in the bus a hail. Ten men, including the driver, tumbled out and put their shoulders to the job and in a few minutes they had the car out of the drifts, and were able to climb on the bus again. — J. S.

Are You Aware Of The Fact?

That although a great deal is being made by the opponents of the new Civic Hospital Bylaw on the score that many of the patients come from Peterborough county and the county is not contributing that under the present Nicholls Hospital set-up, the county has never been asked to contribute or has it any say in the operation of the hospital?

That towards the new Civic Hospital Peterborough county will contribute $150,000; asked for representation on the Hospital Board, and has agreed to participate in the operation of the hospital?

That no city can live unto itself and that this is especially true in regards to hospital matters?

That Nicholls Hospital is totally inadequate for the job it has to do?

That new-born babies have had to be isolated in bathrooms?

That hundreds of patients have been annually refused admission to Nicholls Hospital, and who knows this may some time be yourself, your father or mother, your children, your brothers or sisters?

That the price of the new Civic Hospital to the average taxpayer will be only the price of a chocolate bar a week?

Heavy Snowfall Fails To Block Roads

Shortage of labor is the main problem of keeping Peterborough's streets clear during the three-inch fall of snow which began early Thursday morning, City Engineer Parsons said today.

"There haven't been any complaints about the streets yet," he said today, "and you might say the situation is under control... but not under control the way we'd like to have it."

The sidewalk plows, he said, were out during the night, and of course the regular snow-plows have been out during the day.

The situation in the county was summarized by County Engineer D. A. Maciver today, who said that the roads for the most part are heavy, and in few cases, has trouble been reported. Only one call has been received today, he said, and that came from the Cordova district, where a road is apparently blocked. One plow was out this morning, and another will be sent out this afternoon.

Trains operating in and out of Peterborough were reported on time by both C.N.R. and C.P.R., and Peterborough Public Utilities reported there had been no trouble of any kind as a result of the snowstorms. The Bell Telephone here has had "no trouble" either.

Denure Bus Lines said today that the morning coach from Lindsay arrived here all right, and that apparently the roads between here and Lindsay, while reasonably heavy, are still quite open. Other bus companies awaited the arrival of coaches from the Bancroft and Apsley districts, which are expected to arrive on time.

Main inconvenience of the storm seemed to be the deep snow and the biting wind, bringing snow-boots, big fur coats and other winter apparel into the open for the first time in the season.

Two Pupils Win Sports Medals

Awards to the best boy and best girl in sports in Grade VIII at King George School were presented Thursday in a brief ceremony at which all the students were present.

Mrs. George Bousfield presented the Bousfield Medal to Malcolm Van Allen, son of Mr. and Mrs. H. L. Van Allen, 566 Armour Road. This award is given in memory of Mrs. Bousfield's son, who was a member of the school about 12 years ago.

Adele Gardiner, as the best girl in sports in Grade VIII 1943-44 was presented with a medal by Mrs. William Tinker. This is the gift of both she and her husband, and following the presentation, Mr. Tinker spoke briefly, advising the pupils to get a good education. Adele is the daughter of Mrs. C. Hopcroft, 62 Sophia street. During the ceremony, Rev. A. J. Arthur also spoke.

Daniel D. Delaney Dies At Douro Home

DOURO, Dec. 1 — (ENS). — A lifetime resident of this community Daniel D. Delaney, R.R. 4, Lakefield, passed away on Thursday afternoon at his residence, Lot 10, Concession 6, after an illness of about a month. In his 76th year, he was born in Douro, and has lived in this district his entire life.

Mr. Delaney is the son of the late Dennis Delaney and Honorah Condon. During his lifetime, he was a successful farmer. Educated in Douro, he was a member of St. Joseph's Church, and also belonged to the Holy Name Society.

Mr. Delaney leaves to mourn his loss seven sons, three of whom are serving in the Royal Canadian Air Force, Flying Officer Anthony Delaney, who holds the Distinguished Flying Cross; Flt. Lieut. Gerrard Delaney, LAC. Bernard Delaney, Michael of Windsor, James, Daniel and John, all of Douro. Also surviving are three daughters, Mary and Rita of Toronto, Mrs. Mastia Moher (Margaret) of Douro, and one brother John Delaney of Dummer, and two sisters, Mrs. John Garvey, Douro, and Mrs. Peter Doherty of Otonabee.

The funeral will be on Monday at 8:30 o'clock from the residence to St. Joseph's Church in Douro, where mass will be offered at nine o'clock. Interment will be in St. Joseph's Cemetery in Douro.

Building Permits Total $604,745

Nine dwelling in the November list of permits issued at City Engineer Parsons' office represented realty value of $36,200. Two garages added $31,100 and 42 miscellaneous permits amounted to $14,142 for a total of $53,642 and for eleven months $604,745.

Corresponding statistics for November last year were: three dwellings $10,500; 22 miscellaneous $64,825. Total $75,325. And for the eleven months to the end of November 1943—$320,300.

Permits last month included the conversion of the former W. G. Morrow residence into three apartments. The estimated cost of the work was $3,000. Dr. F. S. Minns of Hamilton bought the property from the Morrow estate.

Havelock Groups Support Christmas Fund

The advent of the final month of the calendar year always brings deeper thoughts of Christmas and its great significance, spreading a spirit that is unequalled in sentiment, and sympathy for those whose lot has fallen upon unfortunate times.

A recent clipping from an English daily press handed to the writer reveals the tragedy that war has inflicted on some people through the flying bomb, this particular instance being in connection with just one of these terrible missiles of destruction that fell in Lewisham, one of the boroughs in the south of England.

This happened during the morning when women were queueing up in the market with their shopping bags. Suddenly there came a roar of a flying bomb, and a warden shouted "Get Down." Many threw themselves down, but others had no time.

The bomb crashed onto a stone mason's yard, and debris was hurled into the air. Buses were wrecked, while men and women were blasted across the pavement, their clothes ripped off or set on fire, and a big store was set ablaze besides other shops being badly damaged.

From this one of many similar incidents, 51 people were killed, and 216 injured, many among them being young children. In a summary that gave some figures in regard to flying bomb incidents, it was disclosed that damage had occurred to 149 schools, 112 public houses, 111 churches, and 98 hospitals.

All people who have a part in this beautiful Christmas spirit that will surely increase as the December days move on, will have some desire to give such sufferers as these something to cheer them on their way at that time.

To-day may really be counted one that belongs principally to the town of Havelock, where three different groups have demonstrated this Christmas spirit in a practical way, by sending donations to assist in aiding these people through the Peterborough and District British War Victims Fund. The fund is represented in that place by Miss Minnie Williams, through whom the gifts were received.

These include the Dorcas Rebekah Lodge No. 98 of Havelock, the Knox Presbyterian Church Ladies' Aid of the same place, and the Women's Auxiliary to the Air Cadets, Havelock, each of whom have responsibilities in other ways concerning their own organizations, and thus demonstrate their ability to look beyond their own circle, by doing good work for others far removed form their own immediate sphere of activity.

The penny box at the Bell Telephone Co., Ltd., office on Hunter is always collected on a monthly basis, the latest of these appearing to-day in an amount of $2, being made up to that amount by the cashier under whose direct care it comes. This makes a total of $143.58 it has now contributed to the fund.

For some time now the members of the Star of Bethlehem L. O. B. A. with Mrs. Wood as convener, have been selling tickets for a draw on a goose and a basket of groceries, and this will be made at the Bingo to be held in the Orange Hall this Saturday night. Bearing a name closely associated with the Christmas season, these women uphold the tradition of such, by doing something in this way to help the Christmas Fund, repeating an act that also gave assistance on previous occasions.

Previously acknowledged	$84,344.60
Dorcas Rebekah Lodge No. 98, Havelock, per Miss Minnie Williams	15.00
Knox Presbyterian Church Ladies' Aid, Havelock, per Miss M. Williams	5.00
Women's Auxiliary Air Cadets, Havelock, per Miss M. Williams	10.00
Penny Box at Bell Telephone Co. Ltd. office	2.00
Total to-date	$84,376.60

Councils' Bylaws Pass 4,400 Mark

The number of bylaws passed by the municipal corporation of Peterborough since its establishment as a town in 1850 has passed the 4,400 mark.

This fact was noticed at a recent meeting of the council when it was noticed that Bylaw 4,400 was the numerical designation of the Peterborough Community Memorial Centre Bylaw. This is the instrument which authorized the council to issue debentures for the amount of $75,000, whenever needed, to augment the funds of the Centre which were collected by subscription from Peterborough's industries and citizens. It is likewise the bylaw which the ratepayers are being asked to endorse at the polls Monday.

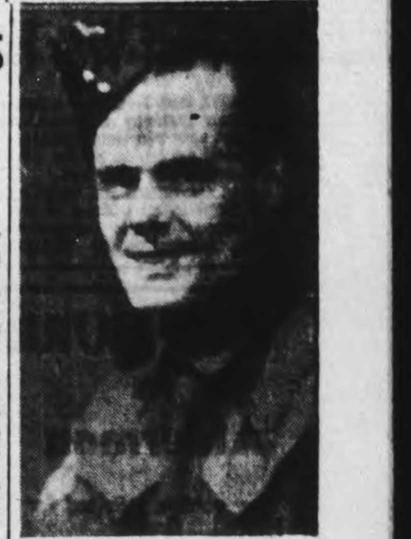

PROMOTED OVERSEAS — Armourer-Sgt. George McNabb, now with the RCEME in Belgium, has been promoted to Staff-Sergeant, according to word received by his wife, Mrs. Margaret McNabb, 533 Elm street. A former employee of the Western Clock Company, Armourer-Staff-Sergeant McNabb has been overseas nearly four years, formerly serving with the Forestry Corps in Scotland.

Planes Attack Minesweeper

A member of the crew of a minesweeper which cleared the first channel into Cherbourg Able Seaman Gordon Savage has been spending a furlough with his mother, Mrs. P. R. Savage, 591 Sherbrooke street.

In the Navy since August, 1941, and reticent about his experiences, AB. Savage admitted that they had a little opposition during the time that kept Channel lanes open before and after D-Day. He is a gunner and the invasion action came during his third term of serving overseas. He had previously been over in September, 1942, February 1943, and the last time from January, 1944.

The flotilla of minesweepers with which his ship was working, was attacked several times by German aircraft, but they did not succeed in hitting his ship, although enemy shore installations managed to spray them with shell fragments. He said that they would clear a passage and then frequently have to go over the same area again, as during the night, Nazi planes would sew more mines and E boats would come in behind them leaving a wake of destruction.

Prior to enlisting in 1941, AB Savage was a farmer living in Saskatchewan and his wife lives at Birch Hills, Sask. He is the son of Mrs. P. R. Savage and the late Mr. Savage.

Keene Man Applies For Bus License

W. F. Fletcher of Keene has asked the city council to support his application for a bus license from Millbrook to Peterborough by way of Cavan.

The De Nure buses applied for a Port Perry franchise through Cavan, and in the meantime the council learned that provincial authorities were withholding new franchises until after the war. City Solicitor Huycke was asked to interview Mr. Fletcher to obtain details of his project.

War—4 Years Ago

By The Canadian Press

DEC. 1, 1940—Thousands made homeless in new German raid on Southhampton. R.A.F. hit Wilhelmshafen, Lorient and Brest naval bases. Greeks captured strategic points in Premat region of central Albania. J. P. Kennedy resigned as U.S. ambassador to Great Britain.

R. Neill Ltd.

Headquarters for Winter Footwear Overshoes Rubbers

350-354 GEORGE STREET

CHEX Broadcast CHEX

IN SUPPORT

CIVIC HOSPITAL BY-LAW

Friday, December 1 at 6.45 p.m.

Hear

GEORGE GIMBLETT—Representing Legion
DR. ROGER CHENOWETH—Representing Medical Profession
W. C. HUGHES—Representing Retail Merchants
MRS. F. K. HARRIS—Representing Women

and

Saturday, December 2 at 6.45 p.m.

D. G. H. MELTON

New Post-War Highways To Cost 250 Millions

TORONTO, Dec. 1—(CP).—A five-year postwar highway construction plan to cost approximately $250,000,000 has been drawn up by the Ontario Department of Highways.

This was announced last night by Premier Drew in an address to the annual banquet of the Automotive Transport Association of Ontario who said the program for "the whole five years has been worked out and investigation is proceeding of the various details, such as location, grades and the structures required along the highways."

The Premier said plans also are being made for road development to be undertaken jointly by municipalities and the Department of Highways. This program also will cover a five-year period and is in addition to the plans for provincial highways. It will include the replacement of county and township bridges which have become obsolete.

"These plans will make both commercial and private trucking possible on a scale never known before" and "with these changes there will be a tremendous improvement in the farm-to-market roads which connect the farming communities with the provincial highway system."

While he did not divulge the plans or sites of any of the proposed new highways, Mr. Drew said he believed that the plans already made by the Highways Department "will lay the foundation for a vast postwar development in agriculture, in industry, in tourist traffic, in mining and in the use of our great forest resources."

Truckin Grows.

This is something which is of direct concern to every one in this province. Many cities and towns are entirely, or almost entirely, dependent on trucks for their milk supplies. More than half of our livestock is moved by motor transport. Nearly half of our fresh fruit and vegetables are carried in that way....

"I think it is no overstatement to say that to a very great degree the whole structure of our present way of living is based upon highways and the vehicles moving over them and that the speed of our postwar development in this province will depend very largely upon our highways and the way we use them."

Mr. Drew said further that while "we now have a highway system in Ontario which compares favorably with that of any similar area in the whole world, we have only started to bring our highways into line with the development of the automotive vehicle and the great opportunities which lie before us."

Elect HURRELL DODDS

FOR

Alderman

Your vote is solicited for Hurrell Dodds, whose past activities on behalf of the youth of Peterborough, plus a keen interest in civic affairs, assures you of a worthy representation.

As a returned man he is able to understand the problems of the Peterborough boys on their return home.

He welcomes the people who have recently decided to throw in their lot with the ctiy.

GOOD CANADIANS . . THREE—The recruiting officer in Winnipeg got the surprise of his life when this trio walked in and asked to enlist "for service anywhere." Their mother is in China. They have not seen her since outbreak of war. And they are determined to find her so they enlisted to fight either Jap or Hun. Sons of Henry Lee, restaurant owner of Souris, Man., they are, Left to Right: Alfie, Jimmy and Willie. The three Chinese-Canadians enlisted the same day, when they were "old enough to fight," they explained. And they took it the hard way . . Infantry. *(Canadian Army Photo)*

British Oppose United States Plan For Aviation

By C. R. BLACKBURN
Canadian Press Staff Writer

CHICAGO, Dec. 1—(CP).—British opposition to a United States plan for attaching the "five freedoms" of the air to an agreement to be adopted by delegates to the International Civil Aviation Conference here today left the U.S. delegation with its proposal in a separate package from other achievements of the discussions.

The result represented something of a victory for the United Kingdom which would have preferred that the freedoms not be presented in any form, and to some degree a setback for the United States, which had hoped to give the ideals the prestige of attachment to the forthcoming convention.

The "five freedoms" cover the right to cross another country's territory, to make non-commercial stops, to carry outbound home traffic anywhere, to pick up inbound home traffic anywhere, and to carry the traffic of other countries so long as those countries do not forbid it.

Optional Plan.

The forthcoming convention will include an air navigation agreement, including technical standards and procedures; a set of rules for air transport operations, and an international organization to administer the convention.

The United States, acting to make an "open air" policy available to all countries desiring to share in it, had offered its plan as a document which might be attached to the general agreement as an optional pact. British spokesmen were unwilling to give it that status, and in a drafting committee meeting, apparently out-manoeuvred the Americans.

The change appeared to be more in form than in substance, since the document now merely stands alone for individual action.

The action of the sub-committee, a body on which all countries at the conference are represented, disposed of the controversial points which plagued the meeting for several weeks. Now in its second month, the conference is expected to settle to the routine of drafting final versions of the agreements and translating them into French and Spanish.

Vote KEN SLOANE As Alderman

For twenty years I have served the citizens of Peterborough in business on George street. I now offer my services as an aldermanic candidate. If elected, I promise to give careful supervision of all city business, to support the requirements of our men of the armed forces and to give the best service possible to all citizens of Peterboro.

VOTE FOR KEN SLOANE

FRED HILLS

FOR

Utilities Commission

Respectfully solicits your vote for a second term.

VOTE FRED HILLS

FOR UTILITIES COMMISSION

RE-ELECT

ADAM SANDS

AS

Alderman

4 Years In Council

Chairman of Legal, Reception and Transportation Committee

Chairman of Civic Hospital Committee

George A. Elliott Conservative Dies

TORONTO, Dec. 1 — (CP). — George Adam Elliott, 69, Conservative member of Parliament for Middlesex North from 1911 to 1917, and representative in the Ontario Legislature for Middlesex West from 1923 to 1926, died at his home here last night.

He had been retired since 1934, and had been a resident of Toronto for the last 17 years.

From 1927 to 1934 Mr. Elliott was Director of Colonization and Immigration for Ontario.

Mr. Elliott was born at Park Hill, Ont., and engaged for a time in farming. He had served as a councillor and Reeve of Williams Township.

He is survived by his widow, two sons and two daughters, all of Toronto. A brother William lives in Sutherland, Sask.

JAMES DUTTON

FOR

City Council

Having completed eight years as a member of the City Council

I Respectfully Solicit Your Vote

and influence to re-elect me to the Council. My support and co-operation will always be in favor of clean and efficient administration.

FOR

Utilities Commission

Your Vote and Influence Respectfully Solicited to Help

Elect

E. R. Shirley

B.A., B.Sc.
M.E.I.C.

Electrical Engineer

A former member of the Commission with 15 year' continuous service and a wide experience in Public Utilities and Power Projects.

Airplanes And Peace

Continued From Page 5)

lines flew 80 per cent of their mileage outside their country. This accounts for the difference of viewpoint.

The case is irrefutable that an instrument covering international aviation alone is not sufficient basis for aerial disarmament. Yet the case is equally plain that international aviation and all other branches of aviation must be made subject to the will for peace if security is to exist.

The American position has another powerful argument behind it. The airplane will be one of the chief agencies of contact and understanding among nations, and it is urgent that routes be set in motion, that the nations secure an expanding use of wings in mankind's new age of flight. Fears that would restrict the advent of that age would close the door to the growth of understanding among the peoples of the world. The "freedom" of aviation which stirs the deep sentiments of all peoples is that the nations shall be free to throw air lines around the globe, linking nations together. To grasp this freedom now has been, after all, the chief concern of the nations meeting at Chicago.

Re-Elect

J. E. SULLIVAN

For

Alderman

Our taxpayers will derive the benefit of his four years' experience in Council, also his business experience over a long period of years.

It is important that the administration of City Business be made under the direction of business men.

J. E. SULLIVAN For Alderman

Vote Swanston

With four years of service on the City Council Max Swanston requests your vote and influence in re-electing him as

Alderman

Courting Death

MEAFORD, Dec. 1—(CP).—Army officials and police this week recovered a "live" trench mortar bomb from a local home, the second recovered here in a week. The bombs apparently were taken from the nearby Canadian Army tank range.

Hand Cut On Engine

BAILIEBORO, Dec. 1 — (ENS) — Melville Wood had four fingers of his right hand badly cut while working around the tractor engine. His hand slipped and was caught by the fan, cutting all four fingers, one of which required a stitch to close the gash.

Elect John A. Dewart

As Alderman

In asking for your support at the polls on Monday to elect me Alderman, I do so as a Business Man, who is deeply interested in Peterborough and anxious to see this city progress.

As a ratepayer who pays taxes on an assessment of over $40,000, I feel that Peterborough needs in the next few years a good strong business administration. One that is prepared to make a thorough study of all proposed projects and improvements and ready to PUSH the plans to completion.

In the PAST there has been too much time wasted between DECISIONS and ACTION.

Consideration for the Returned Man

Many of these decisions will effect our returned men and as one who has always taken a keen interest in the affairs of the veteran I feel that I am able to give the fullest consideration to questions relating to the RETURNED MAN.

Endorses Money Bylaws

I most heartedly endorse the Civic Hospital Bylaw and the Memorial Centre Bylaw, but in endorsing these projects, I believe that it will be the duty of the Council to see that Peterborough Ratepayers receive a Dollar's Value for every Dollar Spent. I maintain that all plans and proposed expenditures should be closely scrutinized by the Council, before authorization is given and that the people should be taken into the complete confidence of those in charge of the planning.

I solicit your vote and influence and in return, if elected, will do my best to see that Peterborough gets a GOOD, SOUND and PROGRESSIVE GOVERNMENT.

JOHN A. DEWART.

Elect A. E. THOMPSON Alderman

TO THE PEOPLE OF PETERBOROUGH—

I ask your support in the coming Aldermanic election, and assure you that if I am elected I will devote my time and energy to the welfare of the citizens of Peterborough.

In am one hundred per cent in favor of the new proposed hospital and would advise all ratepayers to vote yes, as Peterborough is growing every year. I am also strongly in favor of the Community Centre Memorial and additional recreational facilities for the youth of Peterborough.

The same ability which has built my real estate and insurance business to one of the foremost in Peter borough is at your disposal if you elect me.

A. E. THOMPSON

For Sound and Efficient

Administration of Municipal Affairs

VOTE

TO

Re-Elect HERBERT I. BRADBURN

Alderman

7 Years' Experience as a Member of the City Council

Annual Dance of Alumnae Held at Summer Gardens

Peterborough's first real snowfall of the year marked the evening of the annual dance sponsored by the Nicholls Hospital Alumnae on Wednesday. However, instead of dampening the crowd, the blanket of snow had quite the opposite effect, and everyone entered into the spirit of the approaching Christmas season.

An excellent crowd danced to the music of the Melody Men, or stood talking in happy groups around the floor, and guests continued to arrive throughout the evening.

Patronesses for the dance were Miss E. G. Young, Mrs. John Hornal, Mrs. V. E. Morphet, Mrs. H. A. Mitchell, and Mrs. J. Thornton, Mrs. V. Janeway was general convener for the event, and Miss Betty Beer was social convener.

Among those present were: Misses Laura Neals, Marjorie Galbraith, Ila Wood, Doris Swain, Ara Wilson, Barbara Clark, Dorothy Pickering, Dorothy Telford, Ruth Simpson, Dorothy Cathcart, Mary Robson, Gertrude Dewell, Bette Freeman, Hilda Noble, Doris Royea, Jean Carew, Madeline Thomson, Jacquelin Stone, Laura Whittington, Beth Stewart, Melva Irwin, Faye Kelly, J. Kerr, Pauline Humphries, Shirley Patterson, Zita Herlihey, Isabel Sargent Mary Sullivan Audrey Hatton, Gwen Burgess, C. Ganney, S. Polijke, B. Larr, Marion Foley, Aileen Young, E. Dunford, B. Boyd, J. Gillespie. Jean Marleau, Olga Wilson, Eva Post, Viola Neals, Leah Little, Shirley Beer, Betty Beer, L. Pickering, Barbara Long, Edna Butler, Edna Rigby, Reta LaPlante, Jean Allison, Margaret Anderson, Marie Chester, Marjorie Hamilton, Marian Whyte, D. Reid, Alma Hill, Dale Dugan, Eleanor Grady, Mary Armstrong, Anne Thomson, Ruth Johnstone, Jean Low, Marion Goselin, L. Ball, A. McNeely, Nora Bradley, Eileen Ayotte, Annie Webber, Louise Thompson, May Lambert, J. Hickey.

Messrs. W. Robson, C. Neals, L.-Cpl. R. Merrett, C. Whittington, Arthur Northcott, Oliver Barnard, Manson Cathcart, Faye Galvin, Everett Poast, Reg. Hunter, I. Williamson, Keith Kidd, Jerry Braund, Clem Cassidy, Joe Devine, S. Phillips, E. Wellman, Braden Mann, Ray Kelk, Irvin Warner, J. H. Godfrie, Allan Beer, Robert Sisson, C. Cockerill, E. Herlihey, Reg. Boate, Fred Boland, A. Band, R. Landyke, H. Blount, J. A. LeVasseur, C. Young, Gordon Darling, Norman Allan, Alf. Hardwick, Roy Wilson, H. Boyd, Gerald Harrison, Harry Irwin, Keevan Leahy, Robert Brightman, George Oliver, H. Jory, Ben Ellis, M. Harrison, Ernest Gregson, F. A. Worsencroft, H. Lush, Arnold Steele, John Deyell, Keith Bradley, J. Williamson, A. McCarrell, J. Mullock, J. Mortimer, Max Fredenburg, John Wray, Don McLeod, Nellis Fallis, J. Whittington, H. O'Connor, J. Foley, Charles Baker, H. Rappel, S. McQuarrie, Gordon Wray, Howard Serrill, H. Heal, H. Pammett.

Married couples present included: Mr. and Mrs. V. E. Morphet, Mr. and Mrs. J. Thornton, Dr. H. A. Mitchell and Mrs. Mitchell, Mr. and Mrs. S. Whittington, Mr. and Mrs. D. Scully, Mr. and Mrs. C. A. Craig, Mr. and Mrs. W. R. Johnston, Mr. and Mrs. H. Collins, Mr. and Mrs. W. E. Conway, Dr. G. Raymore Scott and Mrs. Scott, Mr. and Mrs. B. Thompson, Mr. and Mrs. J. Wilson, Mr. and Mrs. N. Schaus, Mr. and Mrs. Estabrook, Mr. and Mrs. P. D. Windrim, Mr. and Mrs. E. Huston, Mr. and Mrs. Ian McRae, Mr. and Mrs. G. Morrison, Mr. and Mrs. E. Toner, Mr. and Mrs. J. Telford, Mr. and Mrs. K. McKee, Mr. and Mrs. S. Darling, Mr. and Mrs. F. E. Shelton, Mr. and Mrs. J. Ford, Mr. and Mrs. E. C. Dolman, Dr. R. A. Kelly and Mrs. Kelly, Mr. and Mrs. H. Tudhope, Mr. and Mrs. M. Preston, Mr. and Mrs. C. E. Fulton, Mr. and Mrs. M. Comstock, Mr. and Mrs. G. Simmons, Mr. and Mrs. R. A. Grafstein, Mr. and Mrs. K. Blewett, Mr. and Mrs. W. Osborne, Mr. and Mrs. O. J. Hayward, Mr. and Mrs. Ken Jones, Mr. and Mrs. Ted Naish, Mr. and Mrs. C. Ruth, Mr. and Mrs. W. Parsons, Mr. and Mrs. E. Hamblin, Mr. and Mrs. M. Scott, Mr. and Mrs. H. Challice, Mr. and Mrs. A. Mackey, Mr. and Mrs. C. O'Donnell, Mr. and Mrs. J. Porter, Mr. and Mrs. W. C. Pinn, Mr. and Mrs. J. Wilson, Mr. and Mrs. H. Morton, Mr. and Mrs. C. Davern, Dr. W. J. Gordon and Mrs. Gordon, Mr. and Mrs. R. Andrew, Mr. and Mrs. D. A. MacTavish, Cpl. Jack McLachlan and Mrs. McLachlan, Dr. H. Young and Mrs. Young, Mr. and Mrs. J. Dinsdale, Mr. and Mrs. D. Dinsdale, Mr. and Mrs. E. Williamson, Mr. and Mrs W. H. Jones, Capt. A. R. Gould and Mrs. Gould, Dr. C. M. Scott and Mrs. Scott, Mr. and Mrs. N. Williamson, Mr. and Mrs. D. Snelgrove, Mr. and Mrs. H. Hamblin, Mr. and Mrs. H. R. Lancaster, Mr. and Mrs. N. Lillico, Mr. and Mrs. L. Grills, Mr. and Mrs. K. Fairbairn, Mr and Mrs. R. Bastable, Mr. and Mrs. R. D. Taylor, Mr. and Mrs. Ted Pridham, Mr. and Mrs. Fred Ash, Mr. and Mrs. H. Chown.

Assisting at the door were Staff-Sgt. George Shaw and Cpl. W. Dobson, and Cpl. J. H. Dixon was in charge of the registering of the guests.

DAVIS-THOMPSON COMPANY
Established 1858
433 GEORGE ST. PHONE 4724
Insurance and General Agency
All Branches of Insurance Represented

BECOMES ROOSEVELT?—According to the New York Journal-American Faye Emerson, above, movie star, and Col. Elliott Roosevelt, 34, son of the U.S. President, will be married in Los Angeles within the next few days. The pair met in New York a year ago.

No gift so rich in promised happiness . . . No ring so worthy of its precious significance as the thrilling beauty of a Bridal Wreath! Only a Bridal Wreath Diamond has the 4-Point Guarantee of perfect color, cut, brilliance and flawless quality.

Bridal Wreath
THE PROUDEST NAME IN DIAMONDS

BERT AUSTIN
JEWELER
196 CHARLOTTE ST. PHONE 5451

Here's WHERE TO GET THAT Ring
SCHNEIDER BROS.
JEWELLERS
367 George Street Phone 7184
Choose a BRIDAL WREATH DIAMOND Ring

THE STARS SAY . . . . .

By GENEVIEVE KEMBLE

For Saturday, December 2

THERE ARE signs of a perplexing state of affairs, with obstacles and impediments difficult to handle unless a peculiar degree of pressure be drawn on by tactful measures and yielding where possible while still maintaining sound principles and the sense of obligation to duty, codes and responsibilities. A surprise change or radical rearrangement of programs, may avert fraud, craftiness, betrayal or other illusive and subtle entanglements. Such sagacity may attract support from those in power, either in public or private bodies. With this may develop happier domestic or social relations.

If It Is Your Birthday

Those whose birthday it is may have a year of opportunity to exhibit their ingenuity, cleverness, and originality when engulfed in a tight place. Be alert to treachery and pursue surprise measures, with compromise or flexibility if possible but without employing expediency or sacrificing any tenets of duty or obligation. This show of genius and integrity should enhance public prestige while also restoring personal domestic, social or romantic pupularity and happiness.

A child born on this day should have unique talents and ingenuity, with which it may be called upon to vanquish intriguing persons, subtle situations or sinister entangling alliances. It should win in public prestige.

THE FITTED RAINCOAT—The raincoat is one of America's best handled fashions today, but the trend is usually toward belted and somewhat voluminous models easily recognized as functional old stuff. Here we have, however, a coachman's coat model smoothly fitted as if it were one's best sunny-day wearable, and yet so skillfully contrived that it will slip on easily over the costume one wishes to showerproof.—*By Prunella Wood.*

DOROTHY DIX . . . . .

SERVICE WIFE TAKES JOB

Questioning Husband Should Be Told His Mother Was the Instigator.

DEAR MISS DIX—My husband is in the service overseas. When he went away, he asked me particularly not to take a job as I have not been strong since our baby's birth and he wished me to recover my health, and also he wanted me to devote myself to giving the baby the best possible care.

But my mother-in-law has been after me ever since he left, urging me to go to work and accusing me of being lazy. So a few weeks ago I got a light job at a defense plant, hoping that would satisfy her. But since I have gone to work, my husband keeps asking me in his letters why I did so. He said he knew that it was not necessary and he couldn't understand it because I had never gone against his wishes before. He wants to know what my difficulties are that force me to get a job.

Shall I write and tell him that it is his mother's idea? I hate to complain to him about his mother, but what else can I do to get this all straightened out?

K. D.

◆ ◆ ◆

Tell The Truth

ANSWER—You owe it to yourself and your husband to tell him the truth. You don't need to criticize his mother. Just tell him that she thought it was the proper thing for you to do, and that otherwise you would not have thought of not following his plan.

It is always a mistake to permit yourself to be misjudged in order to cover up some one else's fault. There is nothing noble in sacrificing yourself for another. It is just folly. There is no place for martyrs in this world. Everybody respects the person who stands up for her own rights.

◆ ◆ ◆

DEAR MISS DIX—I read in the paper about the girl who had sixteen husbands. I am not surprised, for any girl who can get one husband is capable of getting as many more as she wants. I'll bet a dime that this much-married girl has a good disposition, is neat, doesn't wear slacks, lets the men do most of the talking and listens interestedly.

Furthermore, I'll bet she never misses any opportunity to make a man feel big and strong and she lets him know how much she needs his manly care and protection. Also, she hangs on his words and asks his advice and lets him see that she considers him a fascinator.

A man wants a girl to be sympathetic and kind and he likes to be teased and coddled and flattered, and he wants her to think that all the other girls are crazy about him. Any girl who will apply these arts to getting her man can marry as early and as often as she wants to.

MRS. H. R.

◆ ◆ ◆

ANSWER—Cut this out and paste it on your mirrors, girls, for it contains many a helpful hint that will profit you in the husband chase.

Of course, all men don't fall for the same tactics, but there are certain basic charms that never grow stale and to which practically all men are amenable. The chief of these is keeping the spotlight focused steadily on the man you wish to catch. As long as a woman does his, he is hers. And the beauty of this simple trick is that it works just as well after marriage as before.

◆ ◆ ◆

DEAR DOROTHY DIX—A young man of my acquaintance dates a girl five times a week, yet he has no intentions of marrying her. I tell him that the girl will think he is in love with her and that he has serious intentions. He says that is all nonsense; that she knows that he is not a marrying man, and that their friendship is just platonic.

Do you think he is being just to the girl?

READER.

◆ ◆ ◆

ANSWER — Of course, he isn't being fair to the girl, unless you assume that she is such a dumb Dora that she can't read the handwriting on the wall. If she had any intelligence, she would know that a man who doesn't pop the question within six months after he becomes a steady caller, is never going to do it. She is wasting her time and throwing away her chances of making a good marriage by letting this lad hang around. But that is the optimism of women. They always believe that the man they are in love with is going to fall in love with them eventually. That is why there are so many old maids.

Released by the Bell Syndicate, Inc.

RESIDE IN U.S.?—Mme. Chiang Kai-Shek, whom the London Daily Mail says has separated from President Chiang Kai-Shek and may take up residence in Florida. However Dr. H. H. Kung, vice-premier of China who is in Washington, D.C., says the report is an "unmitigated falsehood."

Women Observe St. Andrew's Day

The regular meeting of the Church Women's Year of All Saints' Anglican Church was held Thursday afternoon with the president, Mrs. J. Adams, presiding. The meeting opened with the reading of the Bible lesson by Miss L. Elliotson.

Mrs. R. N. Jones, reporting for the Navy League, said that 39 articles had been knitted for the month. In her report for the visiting committee, Mrs. R. Leach said that 19 calls had been made and 12 cards sent to sick and bereaved members.

Alderman William Ovens spoke to the women in support of the Civic Hospital by-law. He outlined the urgent need for a larger hospital and asked them to give their support to it in the coming election.

Mrs. G. S. Shaw, accompanied at the piano by Mrs. W. A. Logan, was guest soloist.

The rector, Rev. W. A. Filer, was the speaker for the afternoon. Since Thursday was St. Andrew's Day, he spoke on St. Andrew, Scotland's Patron Saint. He stressed his meekness and greatness, describing his life as a disciple of Jesus Christ, his missionary travels, and his brotherly love.

The meeting closed by singing the hymn for St. Andrew's Day, and tea was served by Mrs. R. Leach and her group.

Needlecraft Pattern

For mothers—for fond aunties—this collection of varied motifs—to embroider on baby's bibs, dresses, and on older children's clothes.

Cute animals, floral motifs give a "personal touch." Pattern 547 has transfer of 18 motifs from 4½ x 11 to 2 x 3 inches; stitches.

Pattern Number ....

Size ....

My Name ....

....

Address ....

I enclose 20c for postage

ARE YOU AWARE OF THESE FACTS?

That while the ratepayers are being asked to provide $600,000 for the new Civic Hospital, actually $300,000 of this is paid by business and industry for their assessment is half the total general assessment of Peterborough

That the annual cost for twenty years to the home owner whose assessment is $1,000 will be $1.50.

$1,200 will be $1.80	$2,750 will be $4.12
$1,500 will be $2.25	$3,000 will be $4.50
$1,800 will be $2.70	$3,500 will be $5.25
$2,000 will be $3.00	$4,000 will be $6.00
$2,250 will be $3.37	$4,500 will be $6.75
$2,500 will be $3.75	$5,000 will be $7.50

Vote "For" The Money Bylaws

Leading in Quality!
RED ROSE TEA "is good tea"
RED ROSE Orange Pekoe Tea is extra good!

WIN YOUR FAMILY'S PRAISE!

Serve AUNT JEMIMA'S PANCAKES OR BUCKWHEATS Often
Good for you • Digestible as toast!

You Women Who Suffer From
HOT FLASHES then CHILLY FEELINGS
During 38 to 52 Years of Age!

If *you*—like so many women between the ages of 38 and 52—suffer from hot flashes, weak, tired, nervous irritable feelings, are a bit blue at times—all due to the functional middle age period peculiar to women—try Lydia E. Pinkham's Vegetable Compound to relieve such symptoms.

Pinkham's Compound is one of the best known medicines you can buy for this purpose. Here's a product that *helps nature* and *that's* a sensible kind to buy! Thousands upon thousands have reported benefits. Follow label directions. Pinkham's Compound is *worth trying.*

Lydia E. Pinkham's VEGETABLE COMPOUND

OXYDOL Washes WHITE WITHOUT BLEACHING

New "Hustle-Bubble" Suds are So Lively and Active They LIFT Dirt Out! Biggest Washes Come Sparkling White and Clean with OXYDOL'S Rich Sudsing Action!

★ Yes, even the biggest, grimiest wash comes sparkling white—without hard rubbing or harsh bleaching! You see, Oxydol's "Hustle-Bubble" suds are so active they *lift* dirt out! All your white things, except of course for unusual stains—come white without bleaching!

SAVE CLOTHES IN WARTIME

Preventing so much washday wear and tear means clothes last longer in these wartimes! And Oxydol is so *safe*—safe for washable colors, rayons, and your own precious hands! Economical—a box of Oxydol goes much farther than before . . . washes lots more clothes or dishes!

OXYDOL WASHES WHITE WITHOUT BLEACHING

Trade Mark Registered MADE IN CANADA

Personals and Social

GIFT TIPS
FROM SANTA

Visit our store this week and you will find many "Suggestions" for Santa's Stocking.

Ladies' Wool Scarves
Bright woollen home-spuns, plain and checked . . . all included in this eye-catching selection 1.49 Up

Ladies' Chiffon Scarves
A grand assortment of floral patterns in gay colours 1.00 to 1.98

Ladies' Head Scarves
Bright rayon . . . sheer wools. A gift suggestion that will be warmly appreciated. Each 89c - 2.75

Ladies' Chamo-Suede Gloves
Variety of sizes and colours. Black, brown, navy, natural and white 1.00 to 1.69

Ladies' Kid Gloves
Grand variety of colours and sizes. A much appreciated gift of long wearing 1.59 Up

Handkerchiefs
Dainty printed hankies the "right remembrance gift". Buy several for yourself too!

Lovely Hand-Made Flowers
That add atmosphere to the surroundings 25c to 1.00

Boys' and Girls' Ski Pants
Navy only. At 2.75

Ski Mitts
Red and white. At 1.79 and 2.50

Babies' Bibs
Embroidered and plain. At 25c to 59c

Baby's Diary
In colours of pink or blue. Each 1.00

Good Assortment of Games and Picture Books for Santa Stockings

Dickson's DRY GOODS
GEORGE ST. C. WASSON, Mgr. PHONE 4101

Make this Christmas a happy one with the right gifts for all—and every gift a value in quality and style. Make a point to visit our store soon.

"She'll Love" A Dresser Set

Priced 8.75 to 45.00

LEATHER GOODS
A LASTING GIFT

Bill Folds, Money Belts, Writing Cases

RINGS - RINGS
FOR "HIM" or "HER"

Gold, Sterling, Stone-Set and Cameo

BULOVA WATCHES
For "The Lady"
For "The Man"

Identification BRACELETS

Priced 1.00 Up

A Memorable Gift
Crosses and Rosary of Plastic

Gold Filled and Sterling

"LAY-AWAY for CHRISTMAS"

BERT AUSTIN
JEWELLER
196 Charlotte St. Phone 5451

George Gray of Hamilton, is spending a few days in Peterborough as the guest of Mr. and Mrs. Gordon S. Matthews, Hunter street.

◊ ◊ ◊

Cpl. Leo Begley, R.C.A.F., home on furlough from India, is spending a few days of his leave in Toronto.

◊ ◊ ◊

Sgt. Pilot Bob Hanbidge, R.C.-A.F., son of J. W. Hanbidge, Stewart street, left yesterday to spend part of his furlough with relatives in Los Angeles, California.

◊ ◊ ◊

Miss Betty Andrews of Norwood, was a recent visitor at the home of her sister, Mrs. Armand Webster, and Mr. Webster, 482 Wellington street.

◊ ◊ ◊

Misses Margaret Hughes and Lenore Stewart, attended the annual winter clinic of the Academy of Dentistry in the Royal York Hotel, Toronto, on Wednesday.

◊ ◊ ◊

Miss Pauline Paterson, a recent graduate of Wellesley Hospital, Toronto, is visiting her parents, Mr. and Mrs. F. C. Paterson, prior to her trip to Washington, D.C.

◊ ◊ ◊

AB. Gordon Savage, R.C.N.V.R., who has been spending a furlough with his mother, Mrs. P. R. Savage, 591 Sherbrooke street, left today to return to his post.

◊ ◊ ◊

Mr. and Mrs. Maxwell Tucker have announced the engagement of their youngest daughter, Pearl Genevieve Tucker, to Ernest Alfred Shepherd of Warsaw. The wedding will take place Saturday, December second, in Warsaw.

◊ ◊ ◊

Mrs. C. L. Upper, regent, and Mrs. L. L. Ingram, will receive at the Christmas tea sponsored by the Peter Robinson Chapter, I.O.D.E., in the Y.W.C.A. Saturday afternoon. Various articles and novelties will be for sale, and a display of war work, arranged by Mrs. H. Steggles and Mrs. W. C. McCreery will also be shown.

Yuletide Boxes Received By 92 Soldiers

Mrs. D. T. Diplock reported that 92 letters of thanks for Christmas boxes had already been received from soldiers serving overseas, at the regular meeting of the Active Army Auxiliary, Thursday a the Y. W. C. A. She read several of them and said that all expressed appreciation to the Auxiliary, the mayor and the city council, and the citizens of Peterborough, for their part in making possible such an excellent Christmas box.

Since the packing for the Christmas boxes for Canada will be done on December 7 at St. John's Parish Hall, beginning at one o'clock, recent changes in address of men and women of the active army, stationed in Canada, should be 'phoned immediately to Mrs. James Turnbull, 304 Monaghan Road. Members were informed of the Christmas concert for all children of men in all the services, in Canada or overseas, to be held December 9 at 2:30 in the drill hall at the Training Centre. The Citizens' Committee is sponsoring the entertainment; and there will be prizes for the children. Their mothers are also invited.

Mrs. B. D. Hall said that 15 calls had been made on next-of-kin of recent casualties, and Mrs. J. Duncan reported that she had sent cigarettes and airgraphs to eight men wounded or in hospital, and that six replies had been received. The date for the next meeting was announced as December 14, in the Y. W. C. A. and the meeting will open at eight o'clock. Because of the Christmas season, that will be the only meeting for December.

Dr. G. S. Cameron briefly addressed the group on the proposed civic hospital, and said that no one could deny Peterborough's need for a modern, well-equipped hospital. Mrs. W. B. Brown was guest soloist, and sang three selections. At the close of the meeting, refreshments were served by the sociall committee, with Mrs. J. Morley in charge.

Fashions

Refreshingly simple detail makes Pattern 9326 as irresistible as sunshine. Button-front, easy to iron and wear. Becoming for sizes 12 to 48.

Pattern 9326 comes in sizes 12, 14, 16, 18, 20; 30, 32, 34, 36, 38, 40, 42, 44, 46, 48. Size 36, 3¼ yards 35-inch.

Pattern Number ....

Size ....

My Name ....

Address ....

I enclose 20c for postage

BUZZ BEURLING AND HIS BRIDE—Flt.-Lieut. George (Buzz) Beurling and his bride, the former Diana Whittall Gardner, daughter of Mr. and Mrs. Norman Whittall of Vancouver, B.C., and widow of Flt.-Lieut. Edwin Charles Gardner of the RAF. The wedding of Canada's top fighter ace took place in Montreal.

Women Praised By Mayor For Persistent Efforts

TORONTO, Dec. 1—Persistence—"working toward objectives in the knowledge that if you do not get what you want this year you will the next or the year after"—has always been the spirit of council work, said Mayor Fred J. Conboy, addressing the annual meeting of the Provincial Council of Women, which began two days' sessions here yesterday. Mrs. R. J. Marshall presided, and representatives from all but one of the 19 local branches of the Province presented reports.

It is the persistence of the Council which has won for the community many of the reforms and social advantages enjoyed today, said the Mayor, speaking especially with refernce to the medical and dental services in the schools.

One of the biggest problems of the moment that warrants Council's continued support is the fight against venereal diseases, said the Mayor.

Points to Responsibility

Women's responsibility in public affairs, especially in the rehabilitation problems which will shortly face them," was stressed in Mrs. Marshall's address.

"War is giving women economic opportunity, and if we press hard enough we will win economic freedom," she said. "Sometimes we wonder if we will neglect the fight for economic freedom as we neglected the franchise. We have no right to criticize our Government if we do not use our franchise," she warned.

"We need women in politics, not just because they are women, but because they are valuable citizens with worthwhile contributions to make. We need informed, educated women," she said. "There is no use of asking for women on committees if we do not have trained, informed women. We must be international in our thinking.

"Fully employment and fully paid employment for women depends upon us," she said. "Our attitude regarding the married woman in industry is also important."

Sees Chief Concern

"Our concern now is that all have fair and equal consideration as citizens in a democracy which should guarantee equal opportunity to any person who needs work and wants to work in the future," she said.

The all-round development of youth is also a "must" of the new order, she reminded, since "a new, will-informed generation of men and women is a primary requisite of the world of tomorrow." This all-round development includes adequate programs of health, recreation, religious training, equal educational opportunity for urban and rural children; it involves social security and opportunity for earning a living in a job of their choice.

War work loomed large in the reports of local councils. Recreational centres as war memorials is an idea being sponsored by a great many.

Welsh Group Enjoys Party

Mrs. M. Edwards, 220 Dublin street, opened her home Wednesday evening for a Christmas program and social evening, sponsored by the St. David's Society. Christmas decorations decked the rooms, and a large number of guests were welcomed.

Various artists taking part in the program were: A quartette from St. George's Church, who sang several selections; Miss Judy Walsh, presenting a novelty tap dance; Mrs. J. Henderson, giving a reading; Mrs. G. Bousfield, Mrs. Walsh and Kitty Flowers, who sang solos. Miss M. Flowers was at the piano. The program was under the direction of Mrs. R. Jones, president of the society.

Mrs. J. K. Hughes briefly addressed the gathering on the question of the proposed civic hospital, and asked for support of the project when the bylaws were presented to the public on December 4.

Mrs. E. Saunders convened the refreshments served at the close of the entertainment. Pouring tea were Mrs. M. Pakenham and Mrs. W. Flowers, and Miss K. Edwards, Mrs. L. Clark, Miss M. Jones and Miss Mary Knox assisted in serving. A sale of Christmas novelties was supervised by Mrs. J. Henderson. The vote of thanks to those taking part in the program and to the hostess was extended by Maurice Parry.

CWL Sponsors Christmas Fair

In spite of the weather Thursday afternoon, the Christmas fair, sponsored by the St. Peter's sub-division of the Catholic Women's League was a great success, and was well patronized.

The booths, set up in the Knights of Columbus hall, were beautifully decorated, each in a different color, and accented by the colored lights. In addition to the fair, tea was served. Convener of the tea room was Mrs. A. E. Cauley, assisted by Mrs. F. J. Hickey, Mrs. J. E. Sullivan, Mrs. F. P. McNulty, Mrs. W. Blackburn Mrs. W. J. Fair, Mrs. T. J. Ryan and Mrs. C. Donnelly.

Supervising the home-made jams, jellies, and candy booth, were Mrs. J. Cameron as convener, and Mrs. J. McCarney. Mrs. E. Riley was in charge of the white elephant booth assisted by Miss A. Simmons and Mrs. T. J. Carroll, and Mrs. R. Rutherford, as convener, and Mrs. George Lynch as assistant, were on duty at the clothing display. Lookinig after the apron booth were Miss T. McNamara as convener, and Mrs. M. Meagher and Miss Murray.

Several draws were conducted during the afternoon. Mrs. P. J. Burke was in charge of the sale of tickets on a large cake, which was won by Mrs. E. Riley. Miss Agnes Grant was winner of a lamp, with the tickets sold at the white elephant table, while Mrs. J. Cameron won a luncheon set Miss Grant was in charge of the sale of tickets on a blanket, and the draw will be made later. General convener for the occasion was Miss Lillian Hurley.

UPTOWN SILK SHOPPE
Gift Bargains

LADIES' HEAVY SATIN
DRESSING GOWNS
2.98

EIDERDOWN DRESSING GOWNS
1.00

CHENILLE
BEDROOM SLIPPERS
Reg. Price 1.19 **69c**

WINDPROOF SKATING and SKIING
JACKETS
Short length. Reg. 4.95 **2.98**

UPTOWN SILK SHOPPE
404 Geo. St. N. Phone 3619

Teen-age Rally Attracts 175 Delegates

About 175 girls, representing many of the Protestant churches of the city and district, gathered at Murray Street Baptist Church Wednesday afternoon and evening for a 'teen-age girls' rally.

Miss Margaret Robb, of Toronto, Ontario secretary of the National Girls' Work Board, was guest speaker. She expressed her pleasure at being able to visit Peterborough, and chatted with the girls about the C.G.I.T. movement, saying that there were about 40,000 girls in the C.G.I.T. in Canada. She also outlined the Senior Quizz, a project for the senior girls between 15 and 18 years of age.

Prior to the banquet, a recreational period was conducted by Mrs. Ada Huffman, assisted by Miss Beryl Hart. Miss Joan Penhall, president of the Girls' Council, welcomed leaders and members, and representatives of the various churches answered the general roll call. A special vote of thanks was extended to Miss Mary Ellis, convener of the banquet. Mrs. Ross McIntyre of Keene introduced the speaker.

Training Centre Dance Great Success

A large number of junior hostesses from the Quaker Oats, the Outboard Marine and W.V.S. groups were in attendance at a dance at the canteen of the Training Centre Thursday evening. Senior hostesses, Misses Marie Kearns, Lola Leach, and Agnes Dixon were in charge of the hostesses.

The Citizens' Co-ordinating Committee provided the music by Jack Marshall and his orchestra, and Supervisor E. Irwin, the Auxiliary Services officer supervised the arrangements at the camp. Refreshments were served by Sgt. Joe DeNoble and his staff, assisted by several C.W.A.C.'s. Miss Gertrude Cox and Mrs. J. K. Hughes of the Citizens' Committee were in charge of the dance, which was presented with the permission of Major H. J. Bowen, acting O.C.

Winners of the various novelty dances were: elimination dance, Miss Clothilde Hurley and Pte. Fred Palmer; statue dance, Miss Helen Wade and Private E. Blake; lucky number dance, Miss Annie Watson and Pte. Wilfred Oliver; birthday dance, Miss Lillian Elliott and Pte. Lavoie.

Hold Reception At St. Paul's

Following the induction service at St. Paul's Presbyterian Church Thursday evening, for Rev. Samual Johnston. Rev. Johnston and Mrs. Johnston were special guests at a reception, in the Sunday school auditorium. The congregation gathered to meet the new minister and his wife, and were introduced by Mr. and Mrs. W. S. Hill and Mr. and Mrs. W. J. Moorhead, who were also receiving.

The Ladies' Aid of St. Paul's was responsible for the reception, and Mrs. W. A. Burrell was social hostess, assisted by her committee. Centring the large tea table was a basket of bronze baby 'mums, and silver services were placed at either end of the lace cloth, with Mrs. A. McIntyre, president of the Ladies' Air, and Mrs. E. Howson, president of the Women's Missionary Society, pouring tea.

The Fraser Auxiliary also was in charge of a tea table, as was the Young Women's Auxiliary, and Mrs. John Anderson and Miss Harriet McGeary poured tea. Members of the Ladies' Aid and the Auxiliaries assisted in serving.

FRESH MILK IS VITAL TO HEALTH

MILK BUILDS STRONG BONES, TEETH AND ENERGIZES.

- Your children must have it
- You should have it

START NOW—DRINK MILK — IT'S THE EASY WAY TO KEEP FIT.

Campbell's DAIRY PRODUCTS
Phone 4677 for a Driver to Call

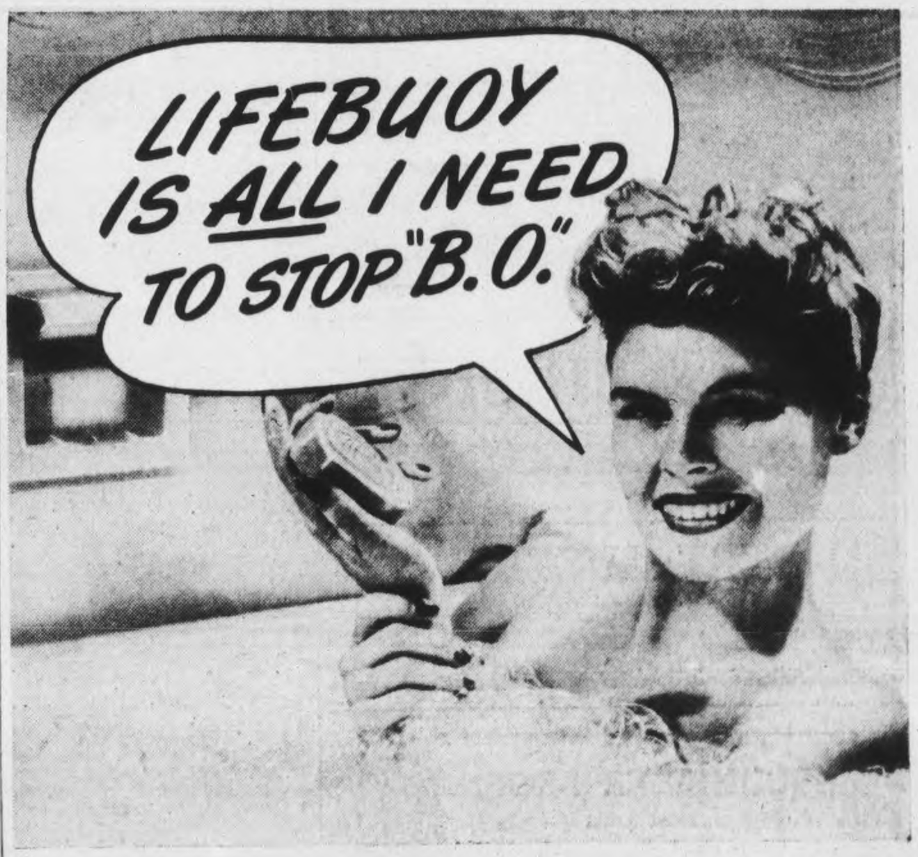

Only LIFEBUOY gives you vital 2-way protection against offending

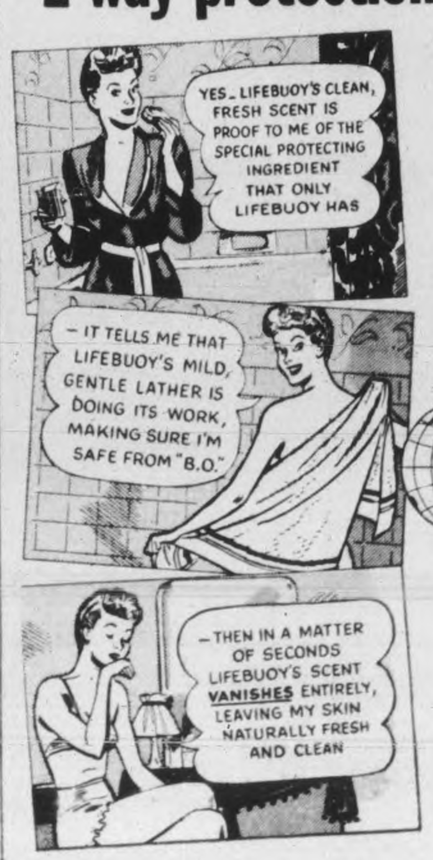

Todays's busy, active women are turning by the thousands to Lifebuoy for protection against "B.O." For they find that Lifebuoy's *all over* protection is both lasting and dependable!

You see, Lifebuoy contains a special purifying ingredient that stops "B.O." You can tell this by its distinctive scent—so fresh, clean-smelling, wholesome! Remember, the Lifebuoy scent vanishes in a twinkling—Lifebuoy protection lasts and *lasts!*

A LEVER PRODUCT

Of Interest to Women

JUST FOR WOMEN

By CONNIE NICHOLSON (Society Editor of The Examiner)

Christmas Problem

"What to give her for Christmas?" is the perennial problem which always rears its head as the Yuletide season nears. The question of appropriate gifts presents a poser not only to the men but also the women, who wonder what would be a suitable gift for a sister, or cousin, or a close friend.

The emphasis is on wartime economy again this year, so gifts should be useful, not too expensive, and appropriate. For the girl who is filling her hope chest, an ideal gift would be a pair of towels, or pillowslips, and a dresser set or anything in dainty linen or cotton would be equally acceptable. Toiletries and perfumes always gladden the feminine heart, so that a close friend would be most pleased to receive an attractive bottle of perfume, and a dainty lace handkerchief tucked in the box wouldn't go amiss, either!

Try to suit the gift to the person. Give a book to a girl who's fond of reading, and have it deal with her pet subject. Musically minded misses will appreciate and treasure a piece of good music. For the hard-to-buy-for friend, an attractive piece of jewellery is always a welcome addition to her wardrobe, and gloves, if you know her size, and dainty scarves are also good. Remember that it's not the price of a gift that counts; it's just the fact that you've remembered, and have taken the trouble and interest to choose a present which you think will please.

◇ ◇ ◇

Those Men Again!

Gremlins have the unhappy faculty of turning up in the most unexpected places, and living up to their reputation by causing trouble, but the newest and most unlikely spot they're managed to invade is a linen closet or clothes drawer.

However, it a women has the common habit of keeping her knitting articles in one corner of the closet, those little men have a first class invitation. It's been discovered that plastic needles, made of nitrocellulose, release nitric acid, when stored in a confined space without ventilation. The fumes released by this acid are absorbed by the linens, and cause serious damage, which shows up after washing, since the weight of the later parts the previously decomposed fabric. To be safe, and protect cottons, rayons and linens, store plastics in a separate box or drawer.

Lingerie Tip.

To keep that precious wool sweater fresh and soft and fluffy, even after repeated washings, here's a special tip. After a regular careful washing in luke-warm water and rich suds, and thorough rinsings, add two tablespoonsful of vinegar to the last rinse water. This extra rinse not only removes any excess soap that may still be clinging to the fibres, but helps restore its store-fresh sheen and texture.

Sporty Style.

A welcome and useful addition to a business girl's wardrobe is a chic and natty blazer. Since blouses or sweaters, and skirts, are the most popular items for business wear, the blazer helps give a finished suit effect to any ensemble, and adds extra warmth in the office, and under a winter coat when particularly chilly breezes blow.

They are available in many smart and attractive colors. There are navy blue and browns, and reds too, all trimmed with those distinctive white bands.

Kitchen Tips.

As a change from fried fish, try stuffing and baking it instead, or baking fillets in milk. As an extra special treat, try broiling fish steaks, basting them once or twice with melted margarine to which lemon juice and a little minced onion have been added.

Remember to soften and warm lemons by rolling in the oven or in hot water, and roll them again before cutting and squeezing them. A surprisingly larger amount of juice can be extracted.

Did you know that coffee grounds make a satisfactory compound to use in sweeping basement floors, for cleaning and keeping the dust down?

FRANKIE GIVES CLOTHES FOR "RE-MAKE"—Canadian Bobby-sockers are literally getting the clothes off the back of swoon-crooner Frank Sinatra. In Montreal recently, Frankie gave one of his swoon-suits to the ReMake centres operated by the Canadian Wartime Prices and Trade Board's consumer branch. It will be made-over into a smart suit for a high school girl and sent across Canada along with the complete Remake revue wardrobe which shows the younger set how they can save material by making old garments into new. Here a pretty bobby-socker tries the coat on for a fit and receives smiling approval from Sinatra.

THE TEA HOUR GOSSIP . . . .

"I have two recipes for puddings that are different. Are there different tastes in your family? Then, why not finish up one dessert in several ways. It's no more trouble and choosing a favorite is fun for the family.

Variety Pudding

2 cups milk, few grains grated nutmeg, tiny piece of stick cinnamon, tiny piece of lemon rind, 10 raisins, washed and dried, 2 teaspoons grape nuts, a small piece of shredded wheat, broken, 1 small jam sandwich, 2 eggs slightly beaten, 3 tablespoons granulated sugar, little salt, ½ teaspoon vanilla.

Scald milk in double boiler. In the meantime set five individual custard cups in a pan. Into first cup put a few grains of nutmeg, into second cup, a tiny piece of stick cinnamon and lemon rind, into third cup put raisins and grape-nuts, into fourth cup put just a little broken-up shredded wheat, in fifth cup put a small jam sandwich. Mix slightly beaten eggs, sugar and salt. Then slowly stir in the scalded milk. Add vanilla. Strain into custard cups Surround puddings with hot water, and bake in a rather slow oven 325 degrees until a silver knife inserted into the centre of a pudding, will come out clear. Serve hot or chill and turn out for serving. Serve with cream.

St. Nicholas Pudding

2 cups seedless raisins, 1 cup of cut-up stoned raisins, ¾ cup mixed peel, ½ cup blanched almonds, cup chopped suet, cup soft bread crumbs, cup brown sugar, cup of once sifted pastry flour, 1 teaspoon baking soda, 1 teaspoon salt, 1 teaspoon ground cinnamon, ½ teaspoon grated nutmeg, ¼ teaspoon each of ground ginger, mave, allspice, cloves, ¾ cup grated raw apple, 1 cup grated raw carrot, ½ cup grated raw potato, 3 eggs well beaten, ¼ cup grape juice.

Prepare and combine the raisins, prunes, peels and almonds. Combine the suet, bread crumbs and brown sugar. Measure and sift together the flour, baking powder, baking sola, salt, spices. Prepare and mix together apples, and vegetables. Combine these four mixtures thoroughly and stir in well-beaten eggs and grape juice. Turn into two buttered pudding bowls. Cover bowls loosely with scalded pudding cloth or a piece of cooking parchment which has been wrung out of cold water. Steam over plenty of boiling wates closely covered for 3½ hours.

PUT RELIGION FIRST

CARLISLE, England — (CP). — The Bishop of Carlisle, Dr. Herbert Williams says that lack of manpower in the church is the main cause of the decay of religion in England. The needs of religion, he said, should have first priority in consideration of post-war problems.

This Is Our Tribute!

What more fitting Memorial to the men of Peterborough who have fallen in this war, than the Peterborough Memorial Community Centre . . . a centre where young and old can meet and enjoy companionship and community activities, and a spot where our children can play in safety . . . our young people enjoy clean, wholesome supervised sport.

Let's make the vote 100% on December 4th for

THE PETERBOROUGH MEMORIAL COMMUNITY CENTRE
TO HONOUR THE DEAD.
TO SERVE THE LIVING!

For Gifts That Satisfy, Walkwel Suggests
SLIPPERS
Complete stock for all members of the family
LADIES' SLIPPERS
Variety of styles and colours to choose from. All sizes
1.00 to 3.00
—BUY EARLY—
MEN'S SLIPPERS
Made of soft leather
1.25 to 3.00
SLIPPERS FOR THE LITTLE FOLK
Warmly lined slippers that the little folk will love. Choice of styles
65c UP
CHILDREN'S SHOES—For all Ages
FUR TRIMMED OVERSHOES
Limited supply only
3.25 Pair
FUR TRIMMED HIGH CUT VELVET OVERSHOES
Limited supply only
5.00 Pair
Rubber Footwear for the Entire Family
WALKWEL SHOES

The Examiner

CLASSIFIED ADVERTISING RATES

Cash with order, 1½c per word per insertion; 35c minimum for first insertion; 45c minimum with box number.

If paid within five days, 2c per word per insertion.

After five days, 2½c per word per insertion.

Refunds must be claimed within thirty days.

The names and addresses of box-holders are confidential and cannot be given under any circumstances.

THE PETERBOROUGH EXAMINER reserves the right to classify, edit, or reject any classified advertising copy. Read your ad at the first insertion. The Examiner will not be responsible for more than one incorrect insertion. Copy accepted up to 1 p.m. each day for insertion the same day except Saturdays, when copy must reach The Examiner before 10 a.m.

Birth Notice	75c
Card of Thanks	75c
Engagement Notice	75c
Marriage Notice	75c
Death Notice	75c
In Memoriam	75c

The above charge is for 50 words—over 50 words 2c per word is charged.

Coming Events — First insertion 20 words or less, minimum charge 50c. Subsequent consecutive insertions, 40c per insertion. Over 20 words, 2c per extra word per insertion.

TELEPHONE 4641

Births Marriages In Memoriam Card of Thanks Deaths

BIRTH

GARNER—To Mr. and Mrs. Robert J. Garner (nee Jeanne Burdick), at Nicholls Hospital, December 1st, a son.

SHERWIN—To Mr. and Mrs. Harry Sherwin (nee Helen McGee), on Monday, November 27th, 1944, at St. Joseph's Hospital, the gift of a son.

BOOTH—To Lieut. W. D. Booth and Mrs. Booth (nee Margaret Hickson), at St. Joseph's Hospital, on November 22nd, 1944, a baby girl, Nancy Arleen.

IN MEMORIAM

SWEETING, Fred—In loving memory of husband and father, who passed away 2 years ago, December 1st, 1942.

God called him home, it was His will
But in our hearts we love him still;
His memory is as dear to-day
As in the hour he passed away.

—Lovingly remembered by his wife Olive and Sherman.

ROBINSON, G. W.—In loving memory of dad, who passed away one year ago to-day, December 1st, 1943.

We shall meet with many a loved one
That was torn from our embrace
We shall listen to their voices
And behold them face to face.

—Ever remembered by Frank.

ROBINSON, Mrs. Frank—In loving memory of wife and mother, who passed away December 1st, 1942.

Yes, she sleeps but not forever
In a lone and silent grave
Blessed promise she shall waken
Jesus died the lost to save
In the dawning of the morning
When the troubled night is o'er
All the buds in beauty blooming
Will rejoice to see her more.

—Lovingly remembered by husband and children.

DIED

DELANEY, Daniel D.—At his home R.R. 4, Lakefield, lot 10, Concession 6, Douro, on Thursday afternoon, November 30th, 1944, age 76 years.

Remains are resting at his late residence. Mass will be offered for the repose of her soul at St. Joseph's Church, Douro, on Monday morning, December 4th, at 9 o'clock. Interment St. Joseph's Cemetery.

CARD OF THANKS

Mr. George Smith and daughter Alice of Townsend street, wish to extend their deepest thanks to their Bethany friends and all others for all their kindness and expression of sympathy; also to Rev. E. Mason, Rector of St. Paul's Church, during their recent sad bereavement in the loss of their son and brother, Arthur, aged 28 years.

Mrs. Harry Zacks and daughters, wish to thank their many friends and relatives for their very kind expressions of sympathy in their recent bereavement.

Mr. and Mrs. George Milburn, wish to express their thanks and appreciation to their friends and neighbours for the many acts of kindness shown to them during Mrs. Milburn's illness, also the attending doctor and nurses of Nicholls Hospital, Peterborough.

FLORISTS

TURNBULL'S FLOWERS LIMITED 441 George. Phone 7583—Nights 3257

COMING EVENTS

First insertion, 20 words or less, minimum charge 50c. Subsequent consecutive insertions, 40c per insertion. All over 20 words, 2c per extra word per insertion.

KIWANIS MAMMOTH BLANKET Bingo, Wednesday, December 6, 1944. Drill Hall at Training Centre. Prizes all Wool Blankets.

In Memoriam Verses

A booklet from which In Memoriam verses may be selected is available at the Advertising counter of The Examiner, Telephone Classified Dept. 4641.

Coming Events

(Continued from Preceding Col.)

THE SOLDIERS CIGARETTE Bingo will be held Tonight in the Legion Hall at 8.15. There will be $72 in cash prizes with the main prize $48.00. There will be thirty-six names drawn, each to receive 300 cigarettes. Admission 25c. Extra card 10c.

LAKEVALE PRESBYTERIAN Church is having a bazaar and sale of home-made cooking on the Market, Saturday, December 2nd, 1944.

TEA, BAZAAR AND SALE OF home-made cooking, St. Paul's Sunday School room, Wednesday, December 6th, from 3 to 6. Auspices Ladies' Aid, South-end group. Admission 25c.

BINGO TONIGHT AT MOOSE Hall 8.15. Substantial cash prizes and many other awards of good quality merchandise, with this assurance: "Every Cent, 'Yes' Every Cent of Net Proceeds, will go towards providing cigarettes for your boys overseas". Everybody most welcome. Admission 25c, extra card 10c.

QUEEN MARY HOME AND School Association Christmas meeting, Tuesday, December 5th, 8 p.m. Speaker Rev. William Filer.

DANCE LEGION HALL SATURDAY, December 2nd. Modern and old time dancing. Red Moncrief and his music. Admission 35c, tune in CHEX 7.30 Saturday night.

DANCE AT RYE'S PAVILION Saturday. Graydon Sheldon's Orchestra. Modern and Old Time dancing. Admission 35c. Gents 50c. Tune in CHEX 8.30 to 9.00.

BINGO AT THE ORANGE HALL, Saturday, 8.15. 30 games. 5 freeze outs. Large Cash Prize on 13th Game. Substantial Cash prize on 10, 20 and 30th Game. Come and bring your friends.

BINGO, KNIGHTS OF COLUMBUS Hall, Saturday, December 2nd, 8.30. Auspices Immaculate Conception Holy Name Society. 30 games. Chickens, blankets, cigarettes, etc. Door prizes. Admission 25c, extra cards 10 cents.

CHRISTMAS TEA, PETER ROBINSON Chapter, I.O.D.E., sale of home cooking, novelties, etc.; Y.W.C.A., Saturday, December 2nd, 3-6 p.m. Door prize.

DANCE, LAKEFIELD TOWN HALL, Friday, December 1st. Graydon Sheldon's Orchestra. Modern and old time. Admission ladies' 35c, gent's 50c.

PERSONALS

"SLENDOR TABLETS" — HARMLESS and effective. Two weeks' supply $1.00, $5.00. At Buchanan's, Finn's and McLeod's Drug Store.

FULLER SALESMAN. F. DAWE, 451 Water. Telephone 4789.

SPIRELLA FOUNDATIONS. 3011.

RAWLEIGH'S PRODUCTS, 360 SIMCOE. Telephone 3055.

3a Hairdressers 3a

SPECIAL — NESTLE INDIVIDUAL $2.50 includes Shampoo, Fingerwave, and Shaping. Paris Beauty Salon, 184 Hunter Street (opposite Bell Telephone Co.). Dial 5311.

MARY MARINO ADVISES ONE OF her better Cream Waves for that hard to curl, and dry hair. Dial 8663.

SPECIALS — END PERMANENTS $1.00 up. Oil Permanents $2.50 up. Downer's. Dial 8874.

FOR SALE

4 Miscellaneous 4

MEDIUM QUEBEC HEATER. Telephone 6315.

WHITE PRAM, GOOD CONDITION, $15.00. Dial 3058. 651 Park Street.

MOTO-MASTER CAR HEATER. Apply, after 5 p.m., 520 Sherbrooke.

TWO CAR HEATERS, HOT WATER and South Wind, excellent condition. 197 Brock, after 6.

BOY'S C.C.M. SIDEWALK SCOOTER Bicycle. 81 London Street.

WASHER SERVICE

ELECTRIC OR ENGINE DRIVE

Protect your Washer. Have it repaired. Delay may be costly. We can rebuild and refinish your Washer to look and run like new. Telephone today.

We carry a large stock of Repairs, including:

WRINGER ROLLS, MECHANISM OIL AND MOTORS TO ENABLE US TO GIVE PROMPT SERVICE.

TUB BENCHES, SQUARE TUBS, CLOTHES RACKS and FILLER DRAINERS ARE NOW AVAILABLE.

Gibbons & Knox
BEATTY WASHER STORE
332 George Street
Telephone 3129

MAN'S WINTER OVERCOAT, SIZE 40-42; Girl's Tweed Winter Coat, size 12-14; also Black Winter Coat, fur trim, 16-18. Telephone 9705.

LADY'S BLACK WINTER COAT, FUR collar, size 36. Man's Brown Winter Coat, size 38. Youth's Winter Coat, size 38, all good condition. 9128.

OPOSSUM JACKET, LIKE NEW, SIZE 16. 197 Brock after 6.

MISSES' FUR-TRIMMED BLACK COAT size 16. Telephone 8804, 7-8 p.m.

CIRCULAR METAL DRESS RACKS. Apply Canadian Department Stores.

SET OF TEAM BOB SLEIGHS, WITH Oak Platform in good condition. Robert Wilson, Keene 38 ring 12.

BLUE PRAM, NEARLY NEW, $20.00. 687 Walkerfield Avenue.

TWO CHILDS' WHEEL-BARROWS; Pull-out Day-Bed, good condition; Ski Suit, Brown Blanket Cloth, size 18; Crib, Steel; Pair Child's Rubber Boots, size 6; Rocking Horse. 391 Armour Road. 6286.

PHILCO RADIO. TELEPHONE 3808.

FOR SALE

4 Miscellaneous 4

EXTENSION DAY-BED, ROUND OAK Dining Table. Telephone 3055.

ONE WITTE POWER LOG SAW, Extra Saw fitted with Airplane Skis, practically new; One Cabinet Battery Radio, 6-Volt, with Battery. Ernest Lamb, Millbrook.

GIFT SUGGESTIONS

Table Lamps
Beautiful crystal bases with washable silk shades. Priced from ...... 5.50 up

Pictures
ETCHINGS, FLOWER PRINTS and OIL PAINTINGS
Priced from 1.25 up

Other Pictures
From 65c up

Shadow Boxes
With three shelves, two styles to hang flat on the wall or for the corner. Each 2.98

Bedspreads
A variety of colours and all white. Priced from .... 7.50 up

Table Cloths
With plain or coloured borders. Priced from .... 3.85 up

Occasional Chairs and Rockers
In best grade covers. Priced at ... 11.50 and 11.95

Tables
A good selection of
Lamp Tables
End Tables and
Coffee Tables

BE SURE TO USE YOUR FRANCHISE, DEC. 4

W. E. FRANKS
431 GEORGE ST. N.
TELEPHONE 5974

LARGE QUEBEC HEATER. 203 Crescent Street.

TWO WOMEN'S COATS, ONE FUR, One Spring; 2 Dresses, size 40; Girl's Winter Coat, 14; Ski Suit 16. Telephone 3395.

NEW, LIGHT BLUE WOOL DRESS, size 18. Telephone 7652.

M.-H. TURNIP PULPER. DIAL 8026.

BAGS
JUTE AND COTTON
For All Purposes.
The Peterborough Metal Co.

MANTEL RADIO, MAJESTIC 7-TUBE, late model. 228 Park Street North. Chester Hall.

VANITY DRESSER $12.50, ELECTRIC Sandwich Toaster, Single Bed, Sealers. Telephone 4766, after 5:30 p.m.

QUEBEC HEATER, FIREPLACE BASKET, Folding Cot, Boy's Winter Coat 13, 288 Brock, after 6.

LEATHER COAT, DARK GREY OVERCOAT, size 36. Dial 9237.

TWO EVENING DRESSES, SIZE 16, and Gloves; Brown Slacks size 16; White Skates, size 2. 3223.

EXTENSION TABLE, SIX CHAIRS, Library Table. 360 Mark.

BABY'S COT, SPRING-FILLED MATTRESS 27 x 51. Dial 3032.

LADY'S BICYCLE, C.C.M., NEARLY new, $35.00. 241 Dublin.

PAIR ENGLISH CAVALIER RIDING Boots, size 8½, good as new. Telephone 8543.

GIRL'S COAT, SIZE 10-12; BLUE Serge Jumper, 10-12; Dress 10-12. 6241.

CHILD'S HURLBUT SHOES, BOOTS, sizes 6, 7. Rubbers, Goloshes, 5, 7, 7½. Lady's Rubbers, 6. Telephone 7415. 45 Hunter East. Apartment 7.

BOY'S TWEED COAT, SIZE 17. Telephone 3278.

CHRISTMAS SUGGESTIONS — DO Your Christmas Shopping at Johnston's, where the overhead is Less, and the Prices Right — Oil Paintings $3.95, Floral Pictures $1.13, Mirrors $3.50, Hassocks $4.56, Satin Cushions $3.27, Coffee Tables $6.37, Hampers $2.70, Table Lamps $5.95, Floor Lamps with Shades $24.95, High Chairs $3.89, String Holders 63c, Plaques 57c, Ornaments 20c up, Artificial Flowers 19c, Teddy Bears $1.89, Stuffed Animals 69c up, Snow Shovels 32c, Dust Pans 47c, Children's Rocking Chairs $2.98, Dolls' Cribs 70c, Christmas Stockings 35c, Construction Plane Sets 75c, Bingo Games 70c, Picture Puzzles, 33c, Bowling Games 39c, Toy Battleships 98c, Tanks 50c, Jeeps 80c, Aircraft Carriers 98c, Blocks 39c, Red Cross Trains $1.65, Dolls' Bedroom Furniture with Dresser, Vanity and Chiffonier $8.25, Sewing Card 58c, Paint Books and Story Books 19c, Water-color Paints 39c, Toy Irons 22c, Ironing Boards 59c, Rocking Horses $3.58, Trucks $1.65, All Types of Games 19c up, 2-Wheeled Carts $1.95, Toy Xylophones $1.58, Wheel Barrows 90c, Small Wagons $2.50, Junior Drafting Sets $1.48, Desk and Chair Sets $8.16, Nursery Rhyme Puzzles 26c, Toy Clothes Racks 79c, Milk Wagon and Horse $2.85, Carpet House Shoes 79c, "Perfect" Sail Boats, hand made $3.64, Commando Guns $1.08. F. H. Johnston, corner George and McDonnel. Telephone 4697.

GRAHAM'S FLOOR CLEANER. DIAL 9007.

WHITE WOODEN ICE-BOX, 50 LBS., good condition. Telephone 6713.

REVERSIBLE FOLDING GO-CART. 638 Stormont Street.

Christmas GIFT GUIDE

CHRISTMAS SUGGESTIONS! PLANTS and Cut Flowers. Order Early.
ASHBURY'S
Opposite the Clinic. Telephone 4982

WHAT SHALL I GIVE FOR CHRISTMAS? Here is the answer; Give Books of Theatre Tickets, good at any Famous Players Theatre in Canada. Priced from $1.00 up. Now on Sale at the
CAPITOL THEATRE

CHRISTMAS SPECIAL — OIL WAVE, $6.50, for $5.00.
ROSANNE BEAUTY SALON
Telephone 8837

IF YOU WANT TIES, TOYS, SCARFS, Toilet Sets—you can always get them at
RECORD'S

ENGLISH CHINA FOR CHRISTMAS — A complete assortment. See our Crystalware.
J. W. WATSON
George at Brock

SEE OUR SELECTION OF TOYS, Skating Outfits, Model Airplanes, Sleighs, Tools, Electrical Appliances for all.
CHOWN HARDWARE

A SPECIAL HAIR-DO, STYLED TO your personality, is just what she will appreciate.
LA SALLE BEAUTY SALON
456 Sherbrooke Street. Dial 5554

SCRIPTURE PLAQUES, CHRISTMAS Cards, Framed Texts, Bibles, etc.
PARKS' STUDIO
208 Charlotte Street

BEAUTIFUL SELECTION OF ORIGINAL Floral Designs in Oil on Parchment, with Natural Frames. Priced at $7.50.
HAROLD COLEMAN
336 George St. Telephone 9922

INEXPENSIVE GIFTS — BEAUTIFUL Pictures, including Originals, Mirrors, Cups, Saucers, Glassware, Pottery, Artists' Sets.
COLEMAN BROS.
North of Brock. Telephone 4485

FOR THE CHRISTMAS SEASON—HELP Mother or Sister look her best with a Permanent. Make your appointment now!
SELINA BUCK
Telephone 3754

ALL-WOOL HOCKEY SWEATERS — Children's 28-32, $2.25; Men's 34-42, $2.98.
ASHBY'S
200 Rubidge. Telephone 7993.

WE SUGGEST — BOOKS, PICTURES, Stationery, Wallets, Leather Goods.
TREBILCOCK BROS.

EXCLUSIVE GIFTS FOR ALL.
MRS. M. CAMPBELL
(Avon Representative)
548 Bethune. Telephone 3194.

TO SYMBOLIZE YOUR LOVE—BRIDAL Wreath, the proudest name in Diamonds. Guaranteed Perfect—Insured Free. From $25.00 to $350.00.
BERT AUSTIN
196 Charlotte Street

DON'T BE DISAPPOINTED FOR Christmas! Make your appointment now for that Permanent at the
KAWARTHA BEAUTY SALON
Dial 7385

GIVE A MAGAZINE SUBSCRIPTION This Christmas. No wrapping, no mailing, no waiting.
THE DAVIS AGENCY
446 George St. Telephone 8870.

GUARANTEED SINGING CANARIES — Goldfish, Aquariums, Budgies, Harness, Leads, Blankets, Dog Cushions.
PETERBOROUGH PET SHOP

GIFTS IN FINE ENGLISH BONE CHINA —Dinnerware, Original Pastel Pictures —Crystal, Silver and Pottery.
BUCHANAN & CO.
289 George St. (formerly John Hill)

TOY ANIMALS, SEWING ACCESSORIES — Cuff and Collar Sets, Sewing Baskets.
SINGER SEWING MACHINE CO.

WHY WAIT UNTIL CHRISTMAS? Give Mother that Permanent now—she'll want to look her best then.
PARIS BEAUTY SALON

LADIES' HAND BAGS, $1.99 TO $10.95. Quilted Skating and Skiing Jackets, with zipper in front, $9.25.
UPTOWN SILK SHOPPE

IDEAL GIFT — GYM. TICKET.
Y. W. C. A.

FOR HER — A COLORFUL CREATION to Top her Winter Ensemble, styled individually.
OLGA HASKILL

THE PERFECT CHRISTMAS PRESENT Certificates for Beauty Services
REGINALD HAIR STYLIST
232 Charlotte. Telephone 8543

GIVE HER A BLUEBIRD DIAMOND Ring for Christmas—the Perfect Ring —Insured against Loss and Theft.
WARNE'S JEWELRY

GIFTS FOR ANY MEMBER OF THE Family.
MISS A. ANDERSON
(Avon Representative)
294 Lake. Telephone 5336

SEND CUT FLOWERS TO OUT-OF-Town friends this Christmas. Also large selection of Potted Plants.
SORENSON'S

FOR SALE

4 Miscellaneous 4

BLACK BROADTAIL FUR COAT, SIZE 38, good condition. 398 London.

GREEN BOUCLE COAT, SIZE 16. DIAL 5079.

Good Assortment OF Childrens' Toys

KIDDIE CARS	1.49
ROCKING HORSES	2.95-3.50
DOLL'S HIGH CHAIRS	1.25
KINDERGARTEN SETS	3.50 up
BOYS' SLEIGH	2.50
CHILDREN'S HIGH CHAIRS	2.95-3.50
CHILDREN'S NEW STROLLERS	12.50
MAGAZINE RACKS	1.95

SLIGHTLY USED MORRIS CHAIR, ODD CHESTERFIELD CHAIRS, BED OUTFITS, CARPETS, ETC.

CHERNEY BROS.
Trade-in Store
383 Water St. Telephone 9765

CABINET RADIO, EXCELLENT CONDITION. 198 Wolsley. Dial 7337.

CARROT JUICE EXTRACTOR, ELECTRIC new condition. Write Box 162, Examiner.

CARRIAGE, GO-CART, COMMODE High Chair, cheap; Girl's Winter Coats, Wine, grey lamb trimmed, size 8; Blue Coat, grey fur collar, size 10; Beige Polo, Box, Brown Velvet trimming, size 9; Blue Plaid Reversible Hood, size 10; White Fur Carriage Cover like new. 616 Homewood Avenue, 6:30 to 8.

DOUBLE BED SPRING MATTRESS, good condition. 315½ Stewart.

SHORT FUR JACKET; FUR FABRIC Short Coat. 6939.

UPRIGHT PIANO, LIKE NEW, TUNED and Delivered. Sacrifice. Parks' Studio, 208 Charlotte Street.

BATTERY RADIO, GOOD CONDITION. Dial 6440.

LARGE DOLL'S CRIB, BOY'S OVERCOAT, size 14; Girl's Coat, size 12. Telephone 5395.

APPLES — SPYS $5.50, MAC'S $6.50, Snows, Sweets, $5.00, barrel delivered. Telephone 5462.

LARGE QUEBEC HEATER, SMALL Quebec Heater, Simmons Bed, Spring. 3468.

ELECTRIC FIREPLACE, SET NEW Carriage Runners, Rocking Chair, Commode Chair. 209 Bethune.

THREE-BURNER MOFFAT GAS STOVE grey and white trim. Telephone 4768.

BOY'S SKATES, SIZE 13; LADY'S FUR Trim Coat, Hotplate, Ice-Box Dresser, Day-Bed, Quebec Oil Burner. 632 Union.

SINK, CAST-IRON, ENAMEL, MODERN, with Apron and Drain Board. 368 Brock.

GENTLEMAN'S DOUBLE-BARRED C.C.M. Bicycle, excellent condition, $35. 194 Hunter East.

WEBER PIANO AND BENCH. 585 Douglas Avenue.

Toys

NEW TOYS. TELEPHONE 7327. 536 Rogers Street.

WANTED, CHILD'S TRICYCLE. Telephone 9455.

WANTED, DOLL CARRIAGE. Telephone 9635.

Sporting Goods

BOOTS AND SKATES FOR EVERY member in the family, only slightly used, $1.95 up. Ruskin & Co., Aylmer (off Charlotte).

CHILD'S JUNIOR SKIS, ALMOST NEW. Telephone 4591.

TWO PAIR WHITE SKATES, SIZES 12 and 5. Pair Black Skates, size 1. Pair Snow Boots, size 5. 114 Robinson Street.

WANTED, BOY'S SKATES, SIZE 2½ or 3. Dial 3915.

WANTED, GIRL'S WHITE SKATES, size 4. Dial 7604.

BOY'S SKATES, SIZE 12. TWO BOYS' Coats, size 4. Dial 3640.

FOR SALE

Sporting Goods

SKATES, SIZE 6, PRACTICALLY NEW. Telephone 5455.

SIX-FT. SKIS, HARNESS, POLES, good condition. 253 Park Street.

LADY'S SKATES, BLACK, SIZE 4, good condition. 319 McDonnel.

PAIR OF SKI BOOTS, SIZE 5; SKATES and Boots, size 6, in good condition. Telephone 8143.

5 Dogs, Cats, Birds, Etc. 5

CHOICE SINGING CANARIES. AMERICAN Cocked Spaniels. Welch's, 140 Douro. 5840.

DOGS BOARDED. HEDGLEY KENNELS, Port Hope Highway. Telephone 4906.

6 Fuel 6

DRY WOOD, 4 FOOT OR CUT, GIVEN. 6175.

7 Livestock and Poultry 7

GOOD HOLSTEIN SPRINGER, DUE December 4. Ed Park, 41 ring 31, Keene.

THREE REGISTERED ABERDEEN-Angus Show Bulls at farmers' prices; seven twelve and twenty months of age. Also Several Young Cows and Heifers. Telephone 8355.

ONE HEAVY HORSE, 9 YEARS OLD. Telephone 8023.

CLYDE MARE FOR SALE, OR TRADE for Three Pigs, 12 weeks old. A. Jones, Mill Street, Norwood.

PULLETS FOR SALE. 176 Sherbrooke, after 5.

15 GEESE. TELEPHONE 6082.

150 BARRED ROCK APRIL PULLETS, laying, Government culled, $1.25 each. 7001. Kenneth Petrie, Route 8, Peterborough.

OXFORD RAM. GORDON RUTH. Telephone 5069.

7x Farmers' Needs and Supplies 7x

THREE SETS OF HEAVY SLEIGHS, 3 Sets Heavy Double Harness, 3 Cutters, One Team Heavy Horses. H. Hamlin. Telephone 8528.

WANTED, 10 TONS HAY. BEST PRICE, quality. Fred Wilson, Springville.

8 Real Estate 8

Brick, 6 Rooms, 3-Piece Bath, Furnace, garage, good lot	$4,000
Double Brick 6 Rooms, each 3-piece bath, furnace	$3,850
Frame 4 Rooms. Immediate poss.	$ 600
50 Acres, close to Good Village; good buildings, electricity; plowing done	$4,000

M. STOREY
374½ George. Telephone 6573

6 Rooms, Brick, Dublin	$3,600
8 Rooms, Brick, Homewood	$7,500
8 Rooms, beautiful Home 2 bathrooms, oil burner, double lot	$12,000
6 Rooms, North. Possession immediately	$4,500
New Bungalow, modern, vacant, South	$4,900

Fire Insurance. Government Loans at 4½%. Fumigating arranged. Rents Collected, Lowest Rates.

WALTER NUGENT
187 Charlotte Street. Phone 3040

$5,000 Modern Home, Hardwood up and down. 7 Rooms, new furnace. Immediate possession.
$4,900 New Modern Bungalow, South. Immediate possession.
$4,000 Brick 7 Rooms, hardwood floors, hot water heating.

Insurance all branches. Loans 4½% and 5%. $5.50 will pay for and give you protection on your Furniture for $1,000.00 for 3 years. Don't take chances when the cost is so low.

H. J. McCANNAN
Real Estate and Insurance
JACK SINCLAIR, Salesman
140 Simcoe St. Telephone 4246

West, 6 Rm. Brick, Oak Floors up and down, modern Kitchen and bath. Possession December 15th	$5,700
North, 7 Rm. Stucco, in real good condition	$3,700
South, Modern Bungalow, built in 1942, newly decorated. Immediate possession	$3,200

East, 2½-Storey Red Brick. Make excellent Duplex—to close Estate. Offers.

O'TOOLE BROS.
Real Estate and Insurance
184 Charlotte St. Telephone 9447

WANTED TO BUY, 4-ROOM MODERN Bungalow for cash, in good condition. Write Box 293, Examiner.

FOR SALE

8 Real Estate 8

FOR SALE — DOCTOR'S RESIDENCE and Office, Madoc, No. 7 Highway. Doctor leaving because of ill-health. Excellent opening. Possession immediately. Mrs. Blanche V. Alexander.

BUNGALOW

6 ROOM, Modern, open fireplace, 2-car Garage — $2,500.00, balance monthly payments; Immediate possession.

3,500.00

6-ROOM Red Brick, 3-piece bath, hardwood floors, furnace—$1,000, balance 5%. Exclusive Listings.

SELL WITH CONFIDENCE

We have a 2% Commission Rate on Sale of City Property.

McGill's Real Estate
408½ George Street. Telephone 9431

Westcott, 6 Rms, Frame, Sewer	$2,050
Central, 7 Rms, modern	$3,300
George S. 6 Rms, snap	$3,600
North, 6 Rms, Semi-Bungalow, vacant	$4,200
Central, 8 Rms, modern	$4,500
West, 7 Rms, Brick, large lot	$4,700
North, 8 Rms, Brick good locality	$6,500

J. A. GIBBS, 141 Hunter St. 3843.

$5,700—New Modern 6-Room Brick, West. Vacant now.
$5,000—7-Room Brick, fireplace, garage. W. Vacant December 1st.

A. E. THOMPSON
Kresge Building. Phone 7284

10 Used Cars 10

1929 MODEL A FORD CABRIOLET. Serial No. CA13634, 5 tires, good engine—$125.00. Daytime, C. Nichols, 393 High Street.

10a Used Trucks 10a

INTERNATIONAL TRUCK, D.S. 40, late model 1940 Lump, five-speed transmission with D.P. axle, suitable for Tractor, A1 condition. 253 Rink. Telephone 3444.

TO RENT

11 Miscellaneous 11

GARAGE, AT 201 MURRAY. 4041.

ELECTROLUX CLEANER, COMPLETE, by Day or Week. 4547.

12 Rooms 12

LARGE, FURNISHED BEDROOM FOR One or Two, central. Dial 6101.

TWO FURNISHED, HEATED, HOUSEKEEPING Rooms. 73 Parkhill Road.

LIGHT HOUSEKEEPING ROOM, FURNISHED, heated, central. Dial 8610.

FURNISHED HOUSEKEEPING ROOM, central. 6334.

TWO ROOMS UNFURNISHED, HEATED, near C.G.E. Telephone 3667.

LARGE FURNISHED BEDROOM; GENTLEMEN preferred. Dial 5443.

LARGE ROOM, KITCHENETTE, FURNISHED Rooms for Men. 417 Stewart.

TWO UNFURNISHED ROOMS, CENTRAL. Telephone 5445.

WANTED

13 Rooms Wanted 13

URGENTLY NEEDED, FOUR OR FIVE Room Heated Apartment, two adults. Telephone 4766, after 5:30 p.m.

THREE UNFURNISHED ROOMS, DECEMBER 15th. Heated; references; Young Couple, no children. Write Box 274, Examiner.

15 Miscellaneous 15

VIOLIN, ANY CONDITION. PIANO, need not be in first-class condition. Cash. Write Box 11, Examiner.

WANTED, TWO PAIR INFANTS' White Overshoes, size 6, 6½ or 7. Telephone 8543.

SMALL REFRIGERATOR OR ICE-BOX, also Electric Rangette. Telephone 5669.

USED CLARINET, B FLAT. WRITE Box 292, Examiner.

SMALL SIZE, USED FIREPROOF SAFE, good condition. Write Box 61, Campbellford.

WANTED

15 Miscellaneous 15

IRON, RAGS, FEATHERS, PAPER. Petersiel, Bethune and Hunter. Telephone 9403.

POULTRY AND FEATHER TICKS. PAY Highest Prices. M. Glshman. Dial 8298.

HIGHEST CASH PRICES for OLD GOLD (in any form)
WARNE'S
JEWELLERY STORE
349 George Street. Telephone 5171

STOVES FURNITURE HUDSO. Telephone 65, Lakefield.

LIVE POULTRY WANTED — MARKET Prices. A. Lantin. Telephone 6297.

LIVE POULTRY — PAY HIGHEST Prices. Florence 6823. 560 Homewood.

HIGHEST PRICES PAID FOR RAGS, Paper, Iron and Metals. J. Burfield. Dial 8368.

STOVES AND FURNITURE WANTED. Telephone 4115—Nights 6294.

LIVE POULTRY—MARKET PRICE. M. Katz. 6906. 192 Aylmer.

18 Help Wanted, Female 18

OLDER GIRL OR MIDDLE-AGED WOMAN for General Housework. 262 Parkhill Road. Telephone 9207.

WOMAN OR GIRL FOR GENERAL Housework; laundry sent out; two adults. Telephone 6600.

PERMANENT PLACE FOR GIRL TO Assist with Housework and answer Telephone in Doctor's home; other Help kept; good wages; sleep out. Apply Mrs. Herbert Young, 305 Stewart Street. Telephone 8403.

MAID TO SLEEP IN, OR COULD MANAGE with Woman for few hours six days a week. 491 Homewood Avenue. Telephone 8167.

RELIABLE WOMAN TO LOOK AFTER Home Five Days a Week; sleep in or out. 765 Aylmer. Telephone 7238.

19 Help Wanted, Male 19

TO SHOVEL SNOW. APPLY 463 Hunter Street.

EXPERIENCED KNITTER ON FLAT Machines for Toronto Mill. Permanent position. Write, stating experience, salary, etc. Those employed in war work need not apply. Apply nearest Employment and Selective Service Office, CR-1992.

MAN OR BOY TO HELP ON FARM. Dial 8026.

20 Employment Wanted 20

COLLEGIATE BOY DESIRES WORK after School and Saturdays. Write Box 291, Examiner.

HOUSEWIFE, FIFTEEN YEARS' EXPERIENCE at Bookkeeping and Secretarial work, would do few hours' work daily; has own Typewriter. Telephone 9133.

21 Boarders Wanted 21

ROOM AND BOARD, 5 MINUTES FROM C.G.E. and Johnson Motors; Gentlemen. 6440.

GENTLEMEN BOARDERS. 374 Downie Street.

WHO CAN DO IT

22b Painters & Decorators 22b

EFFICIENT, SMART STYLING for HOME DECORATION
Interior and Exterior
"Elastica Quality Goods"
HAROLD COLEMAN
Telephone 9922. 336 George Street

COLEMAN BROS. — "THE HOME OF Decorating." Established 1906. Telephone 4485. North of Brock Street.

PAPERING AND PAINTING. T. MILLS, 180½ Simcoe. Dial 8377.

INTERIOR AND EXTERIOR PAINTING. Sprayed Painting. For Estimate. Dial 5963.

DECORATOR AND PAINTER. REASONABLE. Archie Neilson. Telephone 8507.

PAPERHANGING AND PAINTING. Prices reasonable. Dial 4514. Hudson.

22f Miscellaneous 22f

DUSTLESS FLOR SANDING, CARPENTERING. Graham, 9007, Night 8607.

SEWING MACHINES REPAIRED. Stuart, Dial 5287. 584 Division.

ROOFS REPAIRED, EAVES CLEANED, Foundations Waterproof. 634 Union.

EAVETROUGHS CLEANED. 4987.

DUSTLESS FLOOR SANDING. William Higgins. Dial 8887.

22j Wood Cutting 22j

WOOD SAWING. C. JEWELL & SON. Dial 4241.

WOOD SAWING. E. B. KILLINGBECK. 7715.

WOOD SAWED. J. O'NEILL. 5654.

WOOD SAWING, PROMPT SERVICE. 3702. S. Rendell.

25x Dressmaking, Sewing 25x

DRESSMAKING, TAILORING, ALTERATIONS. Telephone 4936. 593 Harvey.

DIAL 6904— DRESSMAKING, REPAIRS, Children's Clothing. 607 Stewart Street.

Watch Repairing

JIM CAREY, WATCHMAKER, 450 George Street South. For Fast Service Dial 4163. Also Watches, Accessories, etc.

Custom Tailoring

HAVE YOU SEEN OUR SUPERB COLLECTION of Ladies' Suits and Topcoats —made of Manufacturers' Samples? Tony Pepe, Greene Building. Telephone 4295.

Piano Tuning

WILLIAM POTTER — PIANOS TUNED, Repaired; 35 years' experience. Dial 9462.

FRED WALKER, HEINTZMAN & CO. Toronto. Authorized Piano Tuner — permanently located Peterborough. Telephone 9496. Mail Order CHEX.

Electrical Repairs

REPAIRS TO ALL MAKES OF WASHERS, Ironers, Vacuums and Polishers. Telephone 8071.

Carting

CARTAGE AND MOVING. B. REID. Dial 3861.

LOST

HOUND MALE, BLACK AND TAN, IN Buckhorn-Burleigh Falls district, white spot on chest, white claw on right toe on front feet. Name "Prince." C. W. Shea, Cameron.

BLACK, CURLY COCKER SPANIEL (Female). Answers to "Judy." Telephone 7156.

BLACK AND TAN HOUND. DIAL 4750. 127 Stewart.

BLACK COCKER SPANIEL, "BLACKIE" children's pet. 3486.

BATON (BAND LEADER'S STICK), Saturday Afternoon downtown shopping section. Please Telephone 9176.

PAIR OF SPECTACLES WITH PLASTIC Frame, in a light brown Case, between London and Murray and Brock Streets, on Bethune or Aylmer. Finder please leave at 563 Bethune, or Telephone 5917. Reward.

FOUND

PARCEL, CONTAINING LADY'S SKIRT. 54 Aylmer Street.

LADY'S GOLD WATCH. OWNER MAY have by identifying property and paying for advertisement. Telephone 8507.

LOANS

BUDGET LOANS

NO ENDORSERS REQUIRED

To get a loan quickly and privately come to Household Finance. No endorsers, no bankable security needed—merely the ability to repay in instalments. Instalments below include principal and charges at our monthly rate of 2% on a loan balance of $300 or less and 1% on that part of a balance in excess of $300.

Cash Loan You Get	Choose a monthly payment plan: 4 Payments	6 Payments	10 Payments	12 Payments	15 Payments
$25	$ 6.57	$ 4.46	$ 2.78	$ 2.36	
50	13.13	8.93	5.57	4.73	
75	19.70	13.39	8.35	7.09	
100	26.26	17.85	11.13	9.46	$ 7.[illegible]
125	32.83	22.32	13.92	11.83	9.7[illegible]
150	39.39	26.78	16.70	14.18	11.67
200	52.52	35.71	22.27	18.91	15.57
300	78.79	53.56	33.40	28.37	23.35
500	130.60	88.64	55.10	46.73	38.38

Household Finance
Corporation of Canada
Established in Canada 1928
Second Floor Lansfield Block
177 Charlotte St. (Opp. Loblaws)
M. E. Holt, Manager. Phone 5841

BUILDING LOANS — FIRST MORTGAGE, 4½%, amortized up to twenty years, repayable monthly. W. B. Gordon, 397 George Street.

MONEY TO LOAN ON FIRST MORTGAGES

Easy Terms of Repayment.
Apply to
PETERBOROUGH WORKINGMEN'S BUILDING AND SAVINGS SOCIETY
414 Water Street
Established Over 50 Years.

MORTGAGES, 5% INTEREST ON GOOD Security. W. B. Gordon.

Loans—$20 to $1,000

—WITH OR WITHOUT CO-SIGNERS
—STRICTLY CONFIDENTIAL
—PERSONAL OR BUSINESS
—QUICK, FRIENDLY SERVICE
—WIDE CHOICE OF REPAYMENTS

CAMPBELL
FINANCE CORPORATION LIMITED
Subsidiary of Industrial Acceptance Corporation Ltd.
F. M. Vivash, Branch Manager
169 Charlotte Street
(Above A. & P. Store) Phone 3520

LOANS FOR BUILDING HOMES UP to 90% of the Valuation; 4½% interest repayable monthly instalments for Principal and Interest. W. B. Gordon.

PROFESSIONAL

44 Lawyers 44

PECK, KERR & McELDERRY — Barristers, Solicitors. Money to Loan. Offices 415-417 Water Street. Telephone 4681. E. A. Peck, K.C., F. D. Kerr, K.C., V. J. McElderry, K.C., Walter H. Howell.

JACOB LOW — Barrister, etc. Mortgage Loans. Suite 1-2, 435 George Street (over Toronto Savings and Loan Co.). Telephone 7423 — Nights 6214.

ELLIOTT, PHILP & CHANDLER—Barristers, etc. Money to Loan. Offices, Kresge Building. Telephone 6675. A. L. Elliott, K.C., W. R. Philp, B.A., R. J. Chandler, B.A.

W. B. GORDON — Barrister, Solicitor. Telephone 3577. 397 George Street.

P. D. SCOLLARD—Barrister, Solicitor, Bank of Toronto Building. Telephone 9939.

JOHN A. BRADSHAW — Barrister and Solicitor. 360 Water. Telephone 9884.

AUCTION SALES

ESTATE OF THE LATE MRS. MARGARET McCarthey, Norwood, North of C.P.R. Station, Saturday, December 9, 1 o'clock: Good Furniture, Findlay Range, like new, Dry Wood. Everything must be sold to wind up Estate. —Golden Andrews, Auctioneer.

THOMAS ROACHE, WESTWOOD — Furniture Sale, Wednesday, December 6, 1:30 o'clock.—Golden Andrews, Auctioneer.

FOR MR. JOHN TORPEY, ON OLD Norwood Road, 4 miles East of Peterborough, on Tuesday, December 5th, at 1:30: His entire Dairy Herd, 15 Holstein and Jersey Cows, some fresh, others to freshen soon, Registered Holstein Bull, 2½ years old, 10 Holstein Heifers, 3 Red Steers, 4 Black Steers, 50 Hens. See posters.—Gordon Hancock, Auctioneer, Telephone 5021.

HAVING SOLD OUR FARM, I WILL dispose of all Farm Stock and Equipment, by Auction, on Wednesday, December 13, starting at 1 p.m., on 2nd Concession, Smith, one mile north Jackson Park: 14 Holstein Milk Cows, some to freshen soon, some in full flow of milk, with their Calves, produced 14,025 lbs. milk in October; 15 Holstein Heifers, all ages; One Registered Holstein Bull, 3 Horses, 100 Pullets, 5 Tons Baled Hay, 65 Tons Corn Silage, 225 Bushels Registered Ajax Oats; full line Farm Machinery, including McCormick-Deering Farmal A Tractor on rubber, Six-ft. Power Mower for same, McCormick-Deering Two-Furrow Tractor Plow, all new last June; Tractor Cultivator, Binder, Manure Spreader, Hayrake, etc., and many other articles; Universal Milker, Two Single Units, used three years, McCormick-Deering 1½ H.P. Gas Engine, 1934 Terraplane Coach, good shape mechanically, five good tires. See posters. — Gordon Hancock, Auctioneer, Telephone 5021. Assisted by W. J. Hancock.

Farmers Name Personnel For Rural Group

Peterborough farmers who refused to let snow and cold north wind keep them at home nominated last night members of the County Agricultural Committee which was authorized by the Legislature at its 1944 sessions.

The personnel of the committee and their affiliations were: George Elliott, Norwood, representing the Cheese Producers' Association; E. L. Birdsall, beef cattle; W. A. Davidson, co-operatives and poultry; C. E. Moore, agricultural societies and Holstein cattle; Harvard White, milk producers; John Kitney, Federation of Agriculture and vegetable growers; Lorne Reynolds, farm young people's organizations and Jersey cattle breeders; Elmer Milburn, swine producers; Alex Huston, Plowmen's Association and Crop Improvement Association.

Two other members are to be appointed by the County Council and H. R Scott, M.P.P. It is possible that farm interests which may have been inadvertently overlooked will appoint another representative or two, but generaly it is felt that the present membership associates with the committee virtually all the Peterborough rural organizations.

The County Agricultural Committees were proposed by Hon. T. L. Kennedy, Ontario Minister of Agriculture, for the purpose of co-operating with and make suggestions to the agricultural representatives throughout the province, and broadly to be of assistance to the department by closer and authorized contact with the farmers of Ontario and their problems. Improvement of agricultural conditions is briefly the purpose of the new committees, many of which have already been organized. It is also hoped that they will be active in promoting farm youth affairs. They are asked to study rural questions and trends in the probability of making recommendations not only to the Ontario Department, but also to county councils and the federal Department of Agriculture.

The county representative of the Department shall be the secretary-treasurer of the committee whose members are not employees of the provincial government, but the committee may receive some financial help from the Ontario Department in circumstances that warrant such support. The Act requires an annual meeting, and it is expected that various meetings will be held throughout the year, especially during the fall and winter seasons.

It has been suggested that the usefulness of the County Agricultural Committee will depend largely upon the initiative and study of its members.

Patrick Coursey, Sr. Dies In 75th Year

An employee of the Canada Packers Company for 52 years prior to retiring in 1937, Patrick Coursey, Sr., after a brief illness, died Wednesday evening at his residence, 565 Romaine street. He was 74 years of age.

Mr. Coursey was born in Elliston, County Galway, Ireland, the son of the late Anthony Coursey and Bridget Lavery. He came out to Canada from Ireland when a little boy, and has lived in Peterborough for 66 years.

Mr. Coursey always took an active interest in politics, and was an energetic worker for the Liberal party. He was widely known and beloved by a large circle of friends, through his kindness and generosity. He was an enthuiastic member of Sacred Heart Church.

Mr. Coursey leaves to mourn his loss the following children, Mrs. T. R. Finewood, (Beryl), Rochester, N.Y., Mrs. Paul Goeke, (Margaret), Norfolk, Virginia; Mrs. Pat Calladine, (Lorraine), Peterborough, and William, of Toronto, and James and Patrick Jr. both of Peterborough. Others who survive are one sister, Miss Mary Coursey, Cleveland, Ohio, and one grandson, Jack, at home.

The funeral will be Saturday morning at 8:40 o'clock, from the family residence to the Church of the Sacred Heart where Requiem Mass will be offered at nine o'clock. Burial will be in St. Peter's Cemetery.

CANUCKS IN AUSTRALIA

In September it was announced that the 1st Canadian Army personnel had landed in Australia — a contingent of nine officers and 63 other ranks.

Sports Day By Day

(Continued from Page 6)

ly of Oshawa and Art Jackson sparked the Boston attack.

* * * *

Sporting Chili Con Carne: Bill Calladine was back in the Bruins' lineup at Chicago last night and celebrated his return to the game by picking up a goal and an assist... Bill Cowley only secured one scoring point last night and Toe Blake by scoring twice and getting an assist against the Rangers gained on the scoring leader....Scherza for the Rangers cashed in on a major penalty shot....George Pargeter of the Buffalo Bisons did some high-class sniping when he fired five goals to enable the Bisons to turn back the Providence Reds....Wally Stanowski, discharged by the Air Force and slated to play with the Toronto Leafs has received an Army call...Whether he will play hockey or not depends upon the result of his medical examination....Dean Griffing, former Regina coach who played for Balmy Beach this season is taking up residence in Calgary....Bill Calladine sure held his goal against the Black Hawks until the last possible moment. .He beat Karakas with exactly two seconds left to play which is about as close as you can make it. ....Cleveland Barons have a new player named Sprout which is really an appropriate cognomen for a rookie.

Peterboro Rink

(Continued from Page 6)

Results of games on Thursday morning and afternoon:

Tor. High Park	Kingston.
W. Cowan .. 9	W. Drysdale. 13
Orillia.	Hamilton.
G. Anderson 7	A. R. Tarlton 15
SYKES MEMORIAL TROPHY.	
First Game.	
Orangeville.	Guelph.
Dr. White .. 8	W. Wheeler . 15
Kitchener.	Almonte.
A. Diesbourg 9	H. Houston . 16
Peterborough.	Kitchener.
S. A. Lowe .. 7	Perry Hall .. 11
Lindsay.	Kitchener.
Percy Skitch . 10	A. C. Hallwig 11
Second Game.	
Guelph.	Almonte.
W. Wheeler.. 15	H. Houston . 9
Kitchener.	Kitchener.
Perry Hall .. 11	A. C. Hallwig 9
R. S. McLAUGHLIN TROPHY	
First Game	
Orangeville	Oshawa
E. A. Patterson	Walter Stacey
B. Smith	L. M. Souch
Alex McKittrick	J. N. Wilson
Dr. White...... 8	Lyle Wilson ..12
Oshawa	Guelph
E. Kerr	C. Palmer
Cyril Luke	Paul Mercer
W. Brownlee	J. Doakl
P. Evenleigh.... 11	W. R. Wheeler 8
Stayner	Kitchener
Jim Besse	Jim Walsh
Howard Brown	L. Spellman
Fred Brock	L. Puncher
R. Besse........12	Art Diesbourg 8
Almonte	Hamilton
J. McDonald	I. A. Neilson
W. Kelley	C. W. Cassells
H. Houston	R. W. Cross
L. Peterson...... 6	J. A. Cheriton 10
Kitchener	Tor. H.P.
F. Fleischmauer	O. Dumble
Wm. Henderson	Judge Cochrane
Art Lehman	W. Stewart
Perry Hall 10	W. Cowan ...14
Peterborough	Kingston
C. H. Williamson	T. Bowling
E. Purvis	H. M. Johnson
C. Shaughnessy	R. B. Mess
S. A. Lowe.......4	W. Drysdale 13
Hamilton	Lindsay
R. Donor	Orvil Culbert
J. B. Stephens	Chas. Moyse
P. D. Campbell	Graydon King
A. R. Tarlton... 16	Percy Skitch 12
Kitchener	Orillia
O. Lipphardt	B. M. Hewitt
J. P. Mitchell	Dr. A. C. Baillie
D. Brown	G. A. Fitzpatrick
A. C. Halwig....14	G. Anderson 16
Second Game	
Oshawa	Oshawa
J. N. Wilson 17	Percy Eveleigh 9
Stayner	Hamilton
R. Besse.........6	J. A. Cheriton 7
Third Game	
Oshawa	Hamilton
J. N. Wilson..... 9	J. A. Cheriton .8
Kingston	Hamilton
W. J. Drysdale.. 6	A. R. Tarlton 12

Remember When–

(By The Canadian Press)

The New York State Athletic Commission ruled five years ago today that a fighter could not hold a title in more than one division at a time. The decision came as a result of confusion when Henry Armstrong of St. Louis held the featherweight and welter divisions simultaneously.

Romantic Italians

WASHINGTON, Dec. 1—(AP)—"Moderate intimacies with bathing-suited girls outside" was one of a series of incidents that led to removal of Italian prisoners of war from Camp McKay, Boston, Mass., the House of Representatives military committee reported yesterday.

Sought 3 Years Was In Battle

HALIFAX, Dec. 1 (CP)—Sought by Royal Canadian Mounted Police for nearly three years because he was absent without leave from a Canadian Army unit, Harry Everett of Halifax has returned home, after fighting with the British Eighth Army, and serving in the Royal Air Force and in the Merchant Marine.

Local military officers were reported to have withdrawn the charge against him when they heard Everett's record.

In speaking of his wanderings Everett said, "I didn't like the idea of sitting around. If I'm going to be in the army I want to fight, and that's why I left."

Speak In Support Of Hospital Bylaw

The third in a series of five broadcasts over CHEX in support of the new Civic Hospital will be heard this evening at 6:45 when four speakers representing the veterans, business men, professional men and the ladies will be heard.

The master of ceremonies will be James Wharry, and the speakers to-night will be Mrs. F. K. Harris, C. W. Hughes, George Gimblett, and Dr. Roger Chenoweth.

On Saturday eveningat 6:45 over CHEX D. G. H. Melton will speak in behalf of the by-law and on Sunday at 10.45 a.m. Lt.-Col. Murray Fraser, recently returned from overseas, will speak. Dr. Fraser is M.O.H. of Peterborough, and has been on leave of absence for five years.

SALLY'S SALLIES

Registered U. S. Patent Office

Copr. 1944, King Features Syndicate, Inc., World rights reserved.

"Oh, the doctor's treatment must have done you so much good! You only limp when you walk now."

BARCLAY ON BRIDGE

TRUMPS ARE POLICEMEN

SO LONG as you have one or more trumps, you are in position to stop the run of any suit the defenders fire at you. Such trumps are policemen, as they stand guard over your interests against the threat of hostile suits. Often it is advisable, if you have to let the enemy have the lead, to discontinue offering trumps while you still retain enough to keep the returns from being disastrous.

North: ♠ Q 9 3 ♥ J 8 ♦ A 9 6 4 ♣ 8 7 5 2

West: ♠ 8 2 ♥ K 3 2 ♦ J 8 5 3 ♣ Q J 10 6

East: ♠ 10 6 4 ♥ A 7 5 ♦ Q 10 2 ♣ A K 4 3

South: ♠ A K J 7 5 ♥ Q 10 9 6 4 ♦ K 7 ♣ 9

(Dealer: South. East-West vulnerable.)

South	West	North	East
1 ♠	Pass	1 NT	Pass
2 ♥	Pass	2 ♠	Pass
4 ♠			

Taking the first trick with the club Q, West repeated the suit with the 10, and South ruffed with his spade 5. Followed quickly the spade A, K and 7 to the Q to clear trumps, then the heart J, which West took with the K. The club J then was ruffed by the spade J. All too late, South realized that this method of play had used up his last trump while still being under the necessity of giving the defenders the lead with a heart. East won the Q lead with the A and scored the club A for the setting trick.

Just a little looking ahead could have shown South how that sequence of events would down him, but he had an alternative order of tricks which would have worked. After ruffing the second club, he should have scored only two high spades instead of three, then should have attacked the heart suit. A defender winning the first heart could have returned a third club to be ruffed with South's fourth trump. Then a second heart to the other defender could have brought a fourth club lead to be ruffed by South's last trump.

All this time, the spade Q would have remained in the dummy. It could have been reached via the diamond A, and its play would have cleared the suit, the heart 6 being discarded. Back then to the diamond K, for the cashing of the heart 10 and 9 on the last two tricks.

* * *

Tomorrow's Problem

North: ♠ Q 8 6 4 ♥ 7 6 3 2 ♦ K 8 5 ♣ 7 4

West: ♠ K 7 3 ♥ A K 10 9 4 ♦ 4 3 ♣ A 8 5

East: ♠ 9 5 ♥ Q J 5 ♦ Q J 10 9 ♣ 10 9 6 2

South: ♠ A J 10 2 ♥ 8 ♦ A 7 6 2 ♣ K Q J 3

(Dealer: East. Neither side vulnerable.)

What is the favored play of 4 Spades here after West leads the heart K and A?

Distributed by King Features Syndicate, Inc.

DAILY CROSSWORD

ACROSS

1. American Indians
5. Stern of a vessel
9. Worth
10. Noblemen
12. On the left side (Naut.)
13. Leather strip
14. Musical compositions
16. Devoured
17. Land measure
18. Catches (colloq.)
21. Tellurium (sym.)
22. Arose
24. Win
27. Ventilates
28. To string again
32. Hawaiian bird
33. Mathematical term
34. Viper
37. A wing
39. A guard
41. Slight color
44. Play
45. More rational
46. Bird
47. Title
48. Specks

DOWN

1. Taste
2. Solitary
3. Opposite "whey"
4. American author (poss.)
5. Foot-like organ
6. Cereal grain
7. Incidental (Scot.)
8. Long, shallow dish
9. Measure (Sp.)
11. Hastens
15. Pouch-like organ
19. Exist
20. A projecting branch
22. Insects
23. Twice (prefix)
24. Hulled and crushed oats
25. Classic
26. Part of "to be"
29. Smallest state (abbr.)
30. Writing fluid
31. Required
34. Aside
35. Covers with small figures, etc.
36. A crafty trick
38. Girl's name
40. Hence
42. Jewel
43. Before

Yesterday's Answer

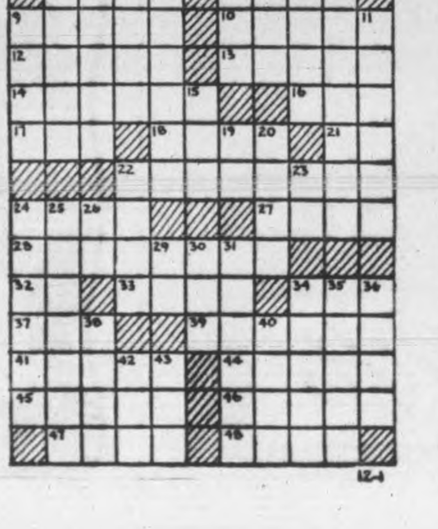

ROOM AND BOARD —By Gene Ahern

TERRY AND THE PIRATES —By Milton Caniff

LI'L ABNER —By Al Capp

HENRY —By Carl Anderson

DONALD DUCK —By Walt Disney

BLONDIE —By Chic Young

MUGGS AND SKEETER —By Wally Bishop

BRICK BRADFORD —By William Ritt and Clarence Gray

TILLIE THE TOILER —By Russ Westover

French Regiment Located Inside Germany

By MAURICE DESJARDINS
Canadian Press War Correspondent

WITH THE 1ST CANADIAN ARMY, Nov. 12 — (Delayed). — (CP. Cable). — Le Regment de la Chaudiere took up positions in Germany in the area of the De Wyler Forest east of Nijmegen and the French-speaking veterans of the first Normandy landings last June thus became the first Canadian unit to operate entirely on German soil during this war.

In this sector — the Nijmegen salient carved out by the British 2nd Army in eastern Holland — Germany looks much like Holland but the dikes are less high. Civilians have been evacuated.

"Our whole unit was inside Germany," said the commanding officer. "Every company was firmly holding a position in slit trenches on German soil."

(The dispatch did not indicate whether the commanding officer's use of the verb "was" meant the unit since has been moved.)

Maj. Michel Gauvin of Quebec, Maj. Fernand Lesperance of Montreal, Capt. J. P. Verge of Quebec, and Capt. J. Ross of Quebec were company commanders.

In the first word that Le Regiment de la Chaudiere, an infantry regiment of the 3rd Canadian Division from Lake Megantic, Que., was on German soil came last Friday from Quebec City. There Rev. Emile Turnel, former padre of the regiment, made public a letter in which the commanding officer said the battalion was the first Canadian Army unit to cross the German border.

"GO" MEANS DIVORCE

If the wife of a Turkoman asks his permission to go out, and he says "go" without adding "come back again", they are divorced.

No need to let chest colds get you down this fall and winter. Your handy bottle of dependable Pasmore's with its quick action, two-minute relief will check them from the start. At all Drug Stores.

Pasmore's BRONCHIAL MIXTURE
CHECKS CHEST COLDS

Refreshing at any hour!

"SALADA" TEA

DOG GUARDS MASTER IN DEATH—A seeing eye dog's loyalty to his blind master even in death proved a barrier to Los Angeles police and coroner's officials. Neighbors reported that Elvardo Patterson, 60-year-old blindman, had died after a heart attack in his apartment. Officials arrived on the scene but found that his Seeing Eye dog, Gwen, a German shepherd, was standing guard over the body. She refused to let the officers take the body to the county morgue. Finally the dog licked his master's face, sniffed and whined and satisfied himself Patterson was dead. She stood aside and the body was removed.

WEDDINGS FOR ADULTS

KIPPAX, Yorkshire, England — (CP). — Crying babies and chattering children are out of place at weddings, wrote Rev. C. O. Ellison in his parish magazine.

Home Nursing Course Planned

NORWOOD, Dec. 1 — (ENS) — The November meeting of the executive of the local Red Cross Society was held Tuesday, with the president, S. S. Breckon, in charge.

The discussion in connection with the home nursing and emergency course was re-opened. This course will benefit the girls of the three upper grades of the High School and will cover a period of approximately three months with a one-hour weekly lecture by a qualified nurse. It was decided that the local branch would sponsor this week, providing the services of a qualified nurse can be obtained.

Bills were presented for wool, sewing material and notice cards. The new quotas for 30 knitted articles and 50 boys' flannelette undershirts are to be completed by December 15 as all articles are urgently needed. The president stressed the need for more blood donors, and the secretary read correspondence from headquarters urging branches to procure more workers as quotas were not being accepted and completed as had been planned by the Ontario division.

Quilts donated during the month were as follows: Elgin Group, 3 large and 3 small; Donegal Group, 3 large; Mrs. F. Webster's Group, 8 large; Mrs. H. Ford's Group, 7 large and 8 small; South Dummer Group, 1 large; Presbyterian Ladies' Aid, 1 large quilt and 1 afghan; United Church Bible Class, 2 large.

Shipments to headquarters during November included 15 pairs of service socks, 5 pairs of boys' long stockings, 3 pairs of gloves, 10 ladies' nightgowns, 20 crib quilts and 34 large quilts.

Donations received during the month were as follows: Prisoner of war food parcel fund, $7.50 from Mrs. H. Ford's group, and $5 from Mrs. S. A. Sexsmith; general fund, $1 from Mrs. A. Rabal, Cleveland, Ohio, and $5 from the Willing Workers' Group.

Stop BLACKHEADS
Clear up ugly blackheads and other blemishes with scientifically medicinal
CUTICURA SOAP & OINTMENT

YOU CAN PUT $210,000 TO WORK!

$210,000.00 have already been raised by subscription for the Peterborough Memorial Community Centre. Still needed is $75,000.00. Put this money to work for Peterborough and Peterborough's children. The Peterborough Memorial Community Centre will honour Peterborough's dead . . . while it serves the living. Vote in favour of the By-Law for the Peterborough Memorial Community Centre on December Fourth.

PETERBOROUGH MEMORIAL COMMUNITY CENTRE
Let's Make The Vote 100%

Santa Claus will be in Toyland
Saturday 9 a.m. to 11 a.m., 2 to 3.30 p.m.
Daily Next Week from 2 to 4 p.m.

A. CONSTRUCTION SET: For the builders of to-morrow...... more than a toy, these Sets teach through play. Units are simple, durable construction.... designed to build many sturdy play models....airplanes....tanks ... jeeps, etc. Wooden construction sets in two sizes.

No. 2—Larger set for older children, to build Model Bridges ....Derricks....Wagons, etc. Set 2.50

No. 3—For more intricate model-building .... Windmills .... Cathedrals ... Elevators... Ferris Wheels, etc. Set 5.00

B. BAGATELLE BOARD: A favorite "all-the-family" game.... good for hours of indoor fun.... About 18" long by 9" wide, wooden board with 5 marbles included 1.69

C. SENIOR NURSE SET: For small "Florence Nightingales." Set comes in compact carrying case, and contains: Miniature "make believe" nurse's apron, mask, thermometer tongue depressor, eyeglasses, sponge, absorbent cotton, bandages, candy "pills and capsules," and several charts and forms..... Case about 11" x 7" Set .... 98¢

Junior Nurse's Set .... 49¢

D. PASTRY SET: For "Mother's little helper," neatly boxed set consists of bake board, about 9¾" x 5"....rolling pin....Glass mixing bowl, potato masher and wooden bowl. 5-Piece Set .... 39¢

E. TEN-PIN GAME: Eye-training, test of skill that even the grown-ups will enjoy... Set consists of 3 balls . and 10 wooden pins. Complete in box. Set 1.00

G. ARCHERY SET: An ancient art with strong appeal to modern "Robin Hoods".... Young bowmen will have hours of fun with this set. Wood Bow about 27" long... Arrow about 13" long. Set .... 25¢

H. JOLLY MILER SAND SET: Brings hours of enjoyment to younger children. Gay mill-wheel revolves when sand is poured into hopper and falls into cardboard box in base of toy...... Cardboard Mill, complete with sand. Set .... 98¢

J. ARMOURED TANK: Sturdy pull-toy, just like "Montgomery's Armoured Army." Strong wood and lithographed cardboard construction, with imitation gun mounted on top. Size about 10" long by 5" high. Each 1.00

M. "HE SHOOTS, HE SCORES!" An indoor hockey game holds plenty of action-crammed excitement for adults or children. this six-man" hockey game has a return ball feature in the goals to prevent disputes. Wood and wire construction. Each 5.98

O. STURDY NURSERY STEED: A Rocking Horse will give long and faithful service to young horsemen. Firm, all-wood construction..... smoothly painted, with good handle grips ...Size approximately 9½" wide by 32" long, by 21" high. Seat approx. 10½" high. Each 4.50

P. WAGON AND BLOCK SET: Gay educational pull-toy for young builders. Wooden Wagon approximately 6¾" x 8¼" x 2½", complete with 40 bright nested Blocks. Set .... 75¢

R. SENIOR DOCTOR SET: For the "Physician-in-charge" of sick doll-families. Completely fitted case for a veritable "specialist's practice." About 11" x 17", fitted with clasp and handle. Set .... 98¢

Junior Doctor's Set .... 49¢

T. DOLL'S HOUSE: No housing problem in Nurseryland, with an easily-assembled Doll's House of strong cardboard. Each .... 69¢

U. CLICKER GUN: "Make way for the infantry".....all-wood clicker-type Toy Rifle.... about 29" long. Each .... 79¢

W. JIGSAW PUZZLES: Are good for many quiet moments on rainy days. "Famous Artists Series" of lovely pictures. Approximately 450 interlocking pieces .. Giant size, about 25" x 15" .... 45¢

—Basement, C.D.S.

C.D.S.

STORE HOURS:
9 a.m. to 6 p.m.
Wednesday 9 a.m. to 12.30 Noon
Dial 5721

Shop Early in the Day—No Night Shopping Before Christmas

JUST ARRIVED!
A New Shipment of
Card Tables

The ideal gift for anyone who entertains . . . hardwood frame with strong hardwood legs. May be folded flat when not in use. Light weight. Standard size, about 30" x 30". Each 1.69

Duncan Phyfe Style Dinette Set

Seven pieces of lovely furniture of rich walnut veneer. Closed table measures 49½" x 33½", open with jackknife leaf, measures 60" to 33½". China cabinet has upper section with glass doors, measures 31" x 14½" x 61" high. Buffet measures 48" x 20" x 37" high. Four beautiful chairs have ivory slip seats. 7 pieces 179.50

—Basement, C.D.S.

THEY GO TO SCHOOL . . . .
In Comfortable Oxfords

A good fitting shoe with a neat appearance for children. Brown or black kip leather uppers with leather soles and rubber lifts on heels. Sizes 8½ to 3. Pair 1.89

Women's Shoes
With EATON "Wedge-Support"

A black gore pump of crushed kid leather with patent leather trim on toe and heel. Leather soles and cuban heels. Widths AA and B. Sizes 5½ to 8. Pair 5.50

—Main Floor, C.D.S.

This is the age when Christmas and it's magic lights stars in their eyes—when the jingle of Santa's sleigh-bells rings in their ears—and when stockings are hung trustfully by the mantel, or at the foot of the bed.

And if those stockings are found, bulging with a bright new dress . . . a warm colourful sweater . . . a small smart suit . . . or a tie just like Dad's . . . then Christmas Morning will be greeted with squeals of delight. Avoid disappointment for yourself . . . and them.

Shop NOW for the Christmas needs of your small Lads and Lasses

. . and for an excellent selection SHOP AT

CANADIAN DEPARTMENT STORES LIMITED

Telephones
Examiner 4641
CHEX 4641
Nights after 6 p.m., Sundays, Holidays
Examiner 4641
CHEX 4643

Evening Examiner
Peterborough

NIGHT FINAL

VOL. XC, No. 286 | WEATHER Fair and cold; then moderating. | PETERBOROUGH, SATURDAY, DECEMBER 2, 1944 | ★★ | PRICE FOUR CENTS

Huns Recoil On Four Vital Rivers Allies 15 Miles From Nazi Plants

JUST ONE OF EIGHTY THOUSAND—This youthful-looking German soldier was captured by an Allied force near Kinzweiler, Germany, during the current drive towards the Rhine. He is one of 80,000 Germans captured during the 20 days of the big Allied push into Germany.

King Certain Of Majority On Confidence Vote Call

By D'ARCY O'DONNELL—Canadian Press Staff Writer

OTTAWA, Dec. 2—(CP).—While parliament stood adjourned today for the week-end, attention turned from debate on reinforcements to conjecturing on how large a majority Prime Minister Mackenzie King's government will obtain on the vote of confidence motion. There appeared little doubt even among Opposition members that the Government had survived the crisis and would be supported by a sizeable majority when the confidence vote is taken, possibly Wednesday. Some Government supporters conjectured that the majority would range anywhere from 40 to close to 100.

Col. J. L. Ralston, who resigned as Defence Minister when the Cabinet, certain Ministers excepted, declined to accept his proposal to send Canada's 68,000 home defence troops overseas, has already announced his decision to support the Government.

He said that if he had been in the Cabinet last week when it passed an Order-in-Council making 16,000 of the draftees available for overseas service he would not have resigned, but he would have objected to the "piece-meal" method of supplying reinforcements.

All Satisfield.

Navy Minister Macdonald, Finance Minister Ilsley, Resources Minister Crerar and Revenue Minister Gibson, who were reported as being among those who supported Col. Ralston's stand in the Cabinet, were said to be satisfied with the Order-in-Council.

No Cabinet Minister has participated in the debate as yet. However, they could hardly vote against the Government without first resigning. If they voted against the Government while holding their portfolios they would literally be voting against themselves.

Hon C. G. Power, former air minister, who resigned because of his opposition to conscription, has gone to his summer home to recuperate from a recent operation and is not expected to return to the House before the vote is taken.

Social Credit members—there are 10 in the Commons—have disclosed they will support the government. M. J. Coldwell, C.C.F. Leader, has not indicated how he and his nine followers will vote. The 39 Progressive-Conservative members will vote against the government.

Developments yesterday indicated that many Quebec members will support the administration after ex-

KING CERTAIN
(Continued on Page 2, Column 3)

Suicide Attacks Costly To Japs

GEN. MACARTHUR'S HEADQUARTERS, Philippines, Dec. 2—(AP).—Fanatical Japanese made repeated suicide charges south of Ormoc against the U.S. 7th Division, closest American unit to that vital port, but were beaten back after suffering heavy losses, Headquarters communique reported today.

At the northern end of the Ormoc corridor, rain-sodden, mud-caked troopers of the American 32nd Division inched forward for a slight gain after three days of absolute stalemate under tropical deluges.

Allied pace was slowed by quagmire conditions as it pushed to a point 1¼ miles south of Limon, which it captured last week. It was Limon the enemy had elected to take a detremined stand.

As the battle for Leyte Island entered its seventh week to-day, the torrential rains, coupled with stubborn Japanese resistance, put an end to any American hopes for an early conclusion to the struggle considered of crucial importance in the campaign to liberate all the Philippines.

Weather also retarded air operations by both sides.

Japanese casualties in the Leyte fighting, and in attempts to reinforce their garrisons there are believed to be approaching 100,000.

Wholesale Theft

PARIS, Dec. 2—(AP).—How the French gestapo broke American Embassy seals to steal silverware, rugs and furnishings valued at $340,000 was described to the Paris "collaboration court" yesterday as leaders of the pro-Nazi police, charged with collusion with the enemy, went on trial.

Nazis May Abandon Rules Of War

Enemy Provoked By Edict Of French General

LONDON, Dec. 2—(CP)—The German high command says it is considering abandoning international agreements on the laws of war, which among other things ban use of poison gas and provide for humane treatment of war prisoners.

Provoked by the proclamation of French Maj.-Gen. Jacques Leclerc that unless sniping ceased in Strasbourg five German hostages would be executed for each Frenchman shot, the Nazi high command said yesterday, that the "strongest counter-reprisals against French prisoners in Germany would be taken as a result of such a step."

"As conditions are, an inquiry is already in progress as to whether Grmany should continue to regard herself bound by the Geneva and Hague conventions, respectively, as well as by other international agreements about the laws of war, insofar as they have been broken by our enemies," said the high command statement, broadcast by the official German Agency DNB.

Before Leclerc and his French 2nd armored division had a chance to carry out his proclamation they were moved from Strasbourg. It appeared that his order—scheduled to have gone into effect today—would die a natural death.

It had been pointed out previously that execution of hostages in reprisal for sniping could be done within the bounds of the Geneva convention, as long as the hostages were not prisoners of war.

The German high command statement asserted that the inquiry into whether the Nazis should adhere to international rules of war was taken "in view of the increasing infringements of international law by our enemies." These infringements, said the Germans, "can only have been perpetrated intentionally."

Spaniards Look To Great Britain

LONDON, Dec. 2—(AP)—The London Times, calling Gen. Franco's Spanish regime "increasingly insecure," said today there is a danger than when a change comes it will "take the form of a catastrophic upheaval which may well result in civil war."

"Many Spaniards look to Britain as a champion of liberty and tolerance and as an exponent of well-tried methods of compromise and peaceful change," the Times said. "That fact no doubt imposes on this country special responsibility but it establishes no kind of British interest in the survival of a regime which has consistently emulated our enemies and spares no demonstration short of actual war of its sympathy with them."

RAILROAD YARDS SMASHED

LONDON—Three railroad yards in the Coblenz area, on the Rhine about 50 miles behind the western battlefront, were smashed today by more than 250 American heavy bombers and 550 fighters.

No Mistake

PITTSBURGH, Dec. 2—(AP).—When a contingent of marines arrived home from the Pacific, one of the female greeters in the station was surprised when one lad, a total stranger, gave her a hearty kiss. "Haven't you made a mistake?" she sputtered. "No, I haven't," he answered. "I haven't seen a woman for three years."

CCF Manifesto For Election Has 19 Points

MONTREAL, Dec. 2—(CP).)—Delegates to the eighth national convention of the CCF party which ended here last night after three days of active deliberations, were on their way to homes scattered across the country carrying with them a 19-point Federal election manifesto on which they will seek a mandate from the Canadian people.

The 250 delegates who re-elected M. J. Coldwell, member of parliament for Rosetown-Biggar, as their national leader brought only minor changes to the program as drafted by the party's national council whose re-elected chairman is Dr. Frank Scott of McGill University.

The manifesto, covering all spheres of human activity in Canadian life, sets as the objective of a CCF government "the establishment of a co-operative commonwealth in Canada."

Taking into account the rights of "minorities" and provinces, with the central aim jobs and adequate income for all, the CCF proposes to put the following summarized program into effect during its first term of office:

1. Re-establishment of service men and women:

Until satisfactory re-establishment is assured, post-discharge pay at a scale sufficient to insure adequate standards of health and comfort. Pension reform and adequate pensions. The right to periodical medical examination and treatment for life for all who have served in an active theatre of war in both world wars. Educational and training facilities. Financial aid.

2. Reconversion of war plants:

Conversion and operation, under public or co-operative ownership, of government-owned war plants and euipment.

3. Public projects:

A large-scale program of public investment, in co-operation with the provinces and municipalities.

4 Planning and investment boards:

CCF MANIFESTO
(Continued on page 2, column 4)

Reds Cross Mountains Near Mecsek

Pressure Grows On Budapest From The Rear

MOSCOW, Dec. 2 (AP)—Russian troops, crossing the Mecsek Mountains southwest of Budapest, headed today onto a plain stretching to the border of Austria 90 miles away.

In this expansion of Marshal Feodor I. Tolbukhin's offensive west of the Danube, the 3rd Ukrainian Army overran more than 60 towns and villages and increased its pressure on the Hungarian capital from the rear. The Russians had beaten down hastily summoned German reinforcements.

To meet the Russian threat, Pest was being evacuated, the German radio announced. Pest is the major part of Budapest and lies on the east side of the Danube.

The Berlin broadcast said bridges were clogged with both military and civilian traffic but that the Germans were preparing for all-out resistance in Buda on the west bank of the Danube.

The capital has been under siege by the Red Army for many days.

Tolbukhin's troops basing their drive from the captured Hungarian industrial centre of Pecs, punched into German defenses in two directions yesterday.

Northward his forces pressed to the outskirts of Szekszard, 74 miles south of Budapest, and already had this stronghold outflanked although there was evidence the Germans intended to make a bitter stand in the town itself.

Other units hammered northwestward toward Lake Balaton, capturing the fortified highway junction of Sasd and the village of Csikostottos on the Haber Canal, 18 miles north of Pecs and 37 miles from the lake.

Having crossed the Mecsek Heights, the 3rd Ukrainian Army reached almost ideal terrain for the vast enveloping movements in which Tolbukhin excels.

While this climactic battle raged in Southern Hungary, Col.-Gen. Ivan Petrov's 4th Ukrainian Army, arriving westward through Czechoslovakia, forced the Ondava River on a 30-mile front and probed within 20 miles of the important railway and highway centre of Kassa (Kosice).

Petrov's advance across the swollen Ondava in the midst of slushy snowstorm bagged 3,000 prisoners in one day's fighting and severed the railway between Secovce and Satoraljaujhely by seizing Trebisov and Upor.

Almost All Burma Road Freed

CHUNGKING, Dec. 2—(AP).—Chefang, next to the last Japanese-held town on the Burma Road in China, has been captured by the Chinese forces, the Chinese High Command announced to-day.

Planes of the 14th Air Force assisted Chinese detachments in the seizure of the town, which left only about 24 miles of the Burma Road to be taken for assault upon the border city of Wanting.

Resistance was scant. Most of the defenders had withdrawn before the increasing pressure. As they retreated they set fire to the nearby villages and bridges to delay pursuit.

Occupation of Chefang in the Yunnan Province offensive came at the end of a 12-day push after the capture of Mangshih on November 19.

Meanwhile, the Kweichow Provincial Government ordered evacuation of all its non-essential employees from the capital of Kweiyang, threatened by a Japanese offensive.

Many of the city's 200,000 inhabitants and thousands of refugees who had taken brief sanctuary there from other danger zones also were leaving.

The Worst Yet

McALESTER, Okla., Dec. 2—(AP).—Postal clerks were really stuck for a while when they opened a mailbag and molasses came pouring out. Someone had mailed a package containing a half-gallon but the lid came off en route. Clerks spent a big part of the day removing molasses from other mail in the bag—and the rest of it explaining why letters and parcels were so sticky.

2 Million Men In Home Guard On Last Parade

By ALLAN NICKLESON
Candian Press Staff Writer

LONDON, Dec. 2—(CP).—The long alert has ended for the 2,000,000 men of Britin's home guard.

To-morrow the streets of cities and towns, villages and hamlets, the length and bread of this island, will resound to the tread of their last parade. The home guard, Britain's bulwark against invasion for 4½ years, has been stood down.

Officially the home guard has been at ease since a month ago, but the stand-down, involving the concentration of weapons and other equipment, is still in progress and this Sunday was set aside for the final formal parades. And this Sunday, too, was chosen for the King's broadcast to these men who served their country so well.

The home guard has not been demobilized and all members are liable to recall in the event of an emergency; but with Germany's own home guards in the battle line few people expect to-morrow's parades to be repeated until the final victory march.

A long association through some of the tensest years in Britain's history ended with the standing down of the home guard. It began one evening in that dark May of 1940 when Anthony Eden, then Secretary of State for War, broadcast an appeal for "large numbers of men in Great Britain between the ages of 17 and 65 to come forward now and offer their services."

Two weeks later the home guard, then known as local defence volunteers, numbered 500,000 men. That figure was double in two months, trebled in four and since then has risen close to the 2,000,000 mark.

Spared War.

Through their own strength the home guard, whom Prime Minister Churchill once described as "just as much soldiers of the regular army in status as the Grenadier Guards," were spared the reality of war which now is the fate of Germany's Volkssturm.

Yet, although they were never called upon to demonstrate their "determination to fight for every inch of the ground in every village and in every street," they were a vital cog in Britain's war machine. Without them soldiers of the regular army could not have been released in such great numbers for overseas service.

"I should like to see the great spirit which you have created permeate all our organizations in this country during the coming difficult years," Lt.-Gen. Sir Charles Lloyd, general officer commanding the London district, said at a stand-down luncheon.

Each man, however, will receive

2 MILLION MEN
(Continued on Page 2 Column 3)

Germans Expect New Drive In Canadian Sector Claim Troops Shifted Anew

Americans Exploit Collapse In Lorraine Tanks Extend Allied Front Along Saar River To Ten Miles

By JAMES M. LONG—Associated Press Staff Writer

PARIS, Dec. 2—(AP).—U.S. 9th Army troops battled into the Roer River bastion town of Linnich today, shoving the northern arc of the Cologne plain battle within 15 miles of the Rhineland factories of the twin cities of Rheydt-Munchen Gladbach. The 9th Army men hit back into Roerdorf and Flossdorf, lost to vicious Nazi counter-charges, and their U.S. 1st Army comrades farther south chopped slowly through fierce resistance toward Duren on the Roer.

Quiet was almost unbroken on the British 2nd Army front to the north in Germany and along the Meuse River in Holland. There were no reports of action from the front in Germany east of Nijmegen, last reported held by elements of the 1st Canadian Army.

A German propaganda broadcast said the Canadians had been moved "far to the east," and, with Gen. Crerar's troops massed in the Nijmegen salient, a large-scale attack was expected from that quarter.

Tanks of the U.S. 3rd Army lengthened the front on the Saar River opposite Merzig to 10 miles. Lt.-Gen. Patton's armor and men massed in striking positions along the Saar Valley.

On the right flank of this assault base, 3rd Army forces were within two miles of Saarlautern, and farther east infantry was eight miles south-west of Saarbrucken.

U.S. 7th Army troops were exploiting what seemed to be a collapse of the German line across North Lorraine. They drove to the outskirts of Haguenau and in a sweeping flank attack reached a point 10 miles north-west of the city—within 10 miles of the German border.

Attempt Fails.

Strasbourg still was under heavy German shellfire from east of the Rhine. The Germans tried to reinforce their tenuous and shallow bridgehead along the west bank at Strasbourg by boats under cover of a smoke screen, but U.S. artillery collapsed the attempt.

Infantry battled up the staircases of apartment buildings in the eastern suburbs in an effort to pinch out the bridgehead there. To the south, the Colmar Gap beween the 7th and French 1st Army was squeezed down to not more than 30 miles, a front dispatch said.

On the British front in Holland, all was quiet save for patrol activities. A British staff officer declared the Germans all along the western front were suffering more casualties than they could replace with trained men. Company strength in some cases is down to 40 men, compared with the normal 160, he said.

Three Pockets Left

Lt.-Gen. Dempsey's men had only three pockets left to clean out before forming a solid front along the Maas. These were at Vierlingbeek, 17 miles north of Venlo; Wanssum, 12 miles north, and opposite Venlo.

A savage battle raged at Inden along the centre of the bulge toward Cologne. First Army troops fought to cross the Inde river to the eastern part of the town, but were brought under heavy mortar and artillery fire. Heavy guns supported the infantry.

The western part of Inden, road junction on the main highway be-

GERMANS EXPECT
(Continued on Page 2 Column 3)

Albereto Falls To Indians In British 8th

ROME, Dec. 2—(CP)—Indian units of the British 8th Army have captured the town of Albereto, scene of three days' bitter fighting, five miles northeast of the Italian road junction of Faenza, Allied headquarters said today.

Meanwhile, Monte Giornetto, 11 miles west-southwest of Faenza, fell to the Allied 5th Army without a struggle.

A continuous drizzle left the 8th Army front soggy, but British infantry, with strong tank support, advanced 500 yards between the Montone and Lamone Rivers northeast of Faenza.

The withdrawal from Monte Giornetto appeared to be a continuation of the enemy necessity of pulling out of the deep bulge he has been holding in the Northern Apennines, in order to prevent his forces from being trapped.

Farther west on the 5th Army front several German counter-attacks were beaten back in the vicinity of Bombiano, 25 miles southwest

ALBERETO FALLS
(Continued on Page 2, Column 4)

Greek Ministers Resent Action

ATHENS, Dec. 2.—(AP).—All six cabinet ministers belonging to the Left Wing E.A.M. party resigned early to-day in the dispute over disbanding Greek Guerrillas.

John Zavgos, Communist Minister of Agriculture, protested what he called the "unilaterial decisions" of Maj.-Gen. Ronald Mackenzie Scobie, British commander of Allied troops in Greece.

Gen. Scobie was quoted by the Athens radio as saying he would "stand by the side" of the "present constitutional government" headed by Premier George Papandreou until it had a national army and was able to hold "free elections."

Thes broadcast said Scobie made his statement after informing the Greek people by pamphlets dropped by British aircraft that he had "undertaken to carry out" the Premier's order on guerilla demobilization.

The General was quoted as saying that he was "convinced that in many parts of Greece freedom of the people does not exist. There is still terrorism and deception. All this delays the distribution of food as well as general relief coming from Allied governments."

Aviation Talks Near End

American Ideas Likely To Be Adopted

CHICAGO, Dec. 2—(CP).—American ideas represented at the International Civil Aviation Conference seemed headed for success to-day as delegates from 54 countries drove toward a wind-up expected early next week.

Last hopes of bringing the Anglo-American delegations into accord on the question of air freedoms faded at a plenary session yesterday.

It now is expected the conference which opened November 1 will have the following general results:

1. Agreement on a draft convention setting up a permanent international air organization with limited authority but carrying annexes on technical operating standards for navigation and airports.

2. Agreement on an interim organization patterned exactly on the lines of the permanent set-up to carry on until the permanent convention becomes operative.

3. Agreement by those countries accepting the United States point of view to provide to signing states the five freedoms of the air—open competition for global air routes. Non-signers would go on relying on bi-lateral agréement as heretofore.

The original four freedoms gave privilege of innocent flight over signatory states, privilege of landing for non-traffic purposes, privilege to set down in one country pasengers from the aircraft's home country, and privilege to pick up return passengers for the aircraft's home country.

Montgomery May Direct Knockout Blow

Germans Think Eisenhower Will Select British-Canadians As Spearhead

By DEWITT MacKENZIE
Associated Press War Analyst

Berlin commentators continue to insist that Gen. Eisenhower has assigned to Field Marshal Montgomery and his 21st Army Group, on the Allied northern wing, the task of delivering the assault calculated to break through the Nazi defences and precipitate the crisis in the battle of the Cologne Plain.

Far be in from us to argue that point. As a matter of fact, we find no flaw in the idea. A powerful flanking movement on that northern wing certainly may be the high "C" of the Allied offensive.

And what captain could handle it better than the great Montgomery, who won his marshal's baton as one of the war's greatest tactical experts? That operation will call for quick and sure judgment.

What Berlin doesn't know, however, and what we don't know, is when Eisenhower is likely to swing his haymaker. My own idea is that it now depends largely on the weather—clear skies for the all-important air forces, and frost and that will tighen up the awful fields of mud.

Up to this point there have been other factors causing delay. One, of course, has been the necessity of ironing out strategical lumps in the Allied battleline as a whole, and, while there still is spade work to be done, the Allied front seems fairly well set. Another vital factor has related to supplies, but this problem now has been solved by the opening—only four days ago—of the great port of Antwerp through which the wherewithal will be funneled to the Allied front.

That puts it up to the weather man, who's been mighty unfriendly to our side.

Today we see Field Marshal Von Rundstedt's 400-mile battle line under the fierce pressure of at least six Allied armies—with other Allied forces ready to come into action. He has committed about everything he can muster to the final defence. Both sides are poised for the big test—which will indicate how long the European war will last. The annihilation of Von Rundstedt's forces is the immediate issue.

The Weather

Peterborough Temperature

Today:
Night low.. 5 Noon 14

Yesterday:
Highest ... 23 Lowest 16

One Year Ago:
Highest ... 44 Lowest 25

Sun—Rises at 8:22 a.m., Sets 5:42 p.m.

Weather Forecast:

Georgian Bay — Moderate winds; fair and cold to-day and Sunday. Monday: Fair, with moderating temperature.

Lower Lake Region—Moderate winds; fair and cold to-day and Sunday. Monday: Fair; moderating temperature.

Ottawa and Upper St. Lawrence Valleys—Moderate to fresh winds; fair and cold to-day and Sunday. Monday: Fair, with moderating temperature.

Lake Superior — Moderate winds; fair and cold. Sunday: Fresh winds; fair with moderating temperature.

Holland Fight Toughest

Battle Conditions Deplorable For Canucks

OTTAWA, Dec. 2 (CP)—Canadians in Holland faced the toughest fight they have experienced yet and the toughest they are likely to face, Alan Randal, who has just returned to Canada after nearly three years overseas as news editor of the London Bureau of The Canadian Press and its war correspondent in Belgium and Holland, said last night.

"The Canadians did a splendid job of cleaning up the Schelde Estuary," he said. "On the Antwerp-Turnhout Canal to the east of Antwerp, shells were on a rationed basis because of the 500-mile supply line from French ports.

"The opening of Antwerp as a port has overcome that and put us in a position to hurl everything we have against the Nazis. That was a job done by Canadians that will be the key to the fighting ahead.

"We are in a much more favorable position than ever before and it is only a matter of time, but the German troops are still good. There is nothing rougher and tougher than the Huns fighting defensively. Our casualties were heavy, the conditions deplorable and we were fighting against picked Germans, but the Canadians finished that job."

After a furlough Randal will go to Toronto as general night editor in charge of The Canadian Press report to the morning newspapers throughout Canada. He returned from Britain by a 16-day corvette trip.

Crisis Facing Liberals Has Run Course

By D'ARCY O'DONNELL
Canadian Press Staff Writer

OTTAWA, Dec. 2 — (CP). — The House of Parliament stood adjourned to-day and the crisis which beset the Government in mid-October appeared to have run its course.

Developments yesterday indicated that there would be no mass break of Quebec Liberals from Government benches over the conscription issue, and consequently the administration would have considerable support on the forthcoming vote of confidence motion.

Joseph Jean (L-Montreal Mercier) opened the way for Quebec Liberals and other anti-conscriptionists to express their opposition to conscription without voting against the Government on the main motion.

He moved an amendment urging that general service personnel in Canada and volunteers overseas be used to the best advantage to provide reinforcements without resorting to conscription.

Mr. Jean, who disclosed after moving the amendment that he had resigned as Parliamentary Assistant to Justice Minister St. Laurent, said conscription was not the issue before the House. Conscription was an accomplished fact and the question to be decided by the House was whether the present Government was to remain in office or be replaced by another.

He knew there were many members in the House who still favored the voluntary system of enlistment and he asked that his amendment be acccepted so that through it they could express their opposition to conscription.

Prime Minister Mackenzie King said he had accepted Mr. Jean's resignation because the member had wished to be released from duty so that he might stand out as doing something without fear or favor in any direction.

Replying to Gordon Graydon, Progressive Conservative House leader, who asked if Mr. Jean had resigned, Mr. King replied that he had. However, he was not at all sure that a parliamentary assistant should resign simply because he moved an amendment to a government motion. He felt a parliamentary assistant should be as free as any member or cabinet minister.

White Speaks

Besides Mr. Jean, the House heard R. W. Mayhew (L.—Victoria, B.C.), George White (PC.—Hastings—Peterborough), Ross Gray (L.—Lambton West), Lt.-Col. J. A. Ross (PC.—Souris) and T. L. Church (PC.—Toronto Broadview).

Mr. Gray termed the government's overseas reinforcement policy "a halfway measure" but said he would support the government in its motion of confidence.

Mr. Gray said he had urged action to assure adequate reinforcements immediately after the casualties at Dieppe in 1943.

"When I find that the country is still to be saddled with two armies — one voluntary for service anywhere, another conscripted which may or may not be used — I must in justice to my constituents do my duty as I see it and with, I believe, their full support protest against this halfway measure," Mr. Gray said.

"There is no halfway house to victory. There must not be any halfway house in our effort now that this step has been taken."

Mr. Gray said he agreed with Prime Minister Mackenzie King that conscription was not an issue in the debate but it was true only in a broad sense. Conscription would continue to be an issue so long as Defence Minister McNaughton "clings tenaciously to the voluntary system."

"Surely the minister of defence must realize that we have exhausted the alphabet in our endeavors to secure volunteers from the N.R.M.A.", he said.

"By that I mean from A—appeals to manhood — to Z—Zombie characterization—and without success. If you want us make the order cover any or all is their cry. By what magic does the minister feel he can succeed where others failed."

Once the policy of conscription was settled it became only a matter of fair and equal application to prove it the most Democratic system yet evolved.

Needed Firm Stand

"If we had taken a firm resolute stand on this issue, not the timid one suggested by the Minister of National Defence by which the draftee can proclaim himself a volunteer up to the moment he crosses the limits of our territorial waters, then we as members of parliament would have regained some of the respect we have lost over the years of hesitation and indecision," he continued. "As it stands now we are leaving our next step in doubt, a dangerous situation."

Mr. White said he had advocated conscription as far back as 1941. He said the men in the front line had "long past fulfilled their duty to Canada". They should be brought home and their places should be taken by men from the N.R.M.A.

Mr. White said the procedure in the House was ridiculous. There was no need of a vote of confidence to permit the government to enforce an order-in-council under a conscription act passed two years ago.

"I would like to ask when has it become the duty of the members of the opposition or the general public to raise recruits for the Canadian Army," said Mr. White. "The raising of recruits is the sole and complete responsibility of the Minister of National Defence and the government."

It came with poor grace from the Prime Minister to complain that the voluntary system failed because of lack of co-operation from the opposition and the press.

"Why should 16,000 men be discriminated against?" Mr. White asked. "I can not blame them for protesting."

The order-in-council was only a half-way measure.

The Wartime Information Board, at public expense, had distributed 87,000 copies of Mr. King's recent radio address on the reinforcement question. In fairness, the Board should distribute 87,000 copies of the speech made by Col. J. L. Ralston, former defence minister, in the Commons Wednesday.

He believed that all home defence troops should be made available for service anywhere. He also believed that before the House adjourned cabinet should state publicly whether they are satisfied or not with the Government's order-in-council.

Lack Confidence

Col. Ross said members of the House no longer had any confidence in the Prime Minister. They had confidence in only a few of the cabinet ministers. He believed that democracy should be allowed to function, and that it would be possible to form another government without an election. He proposed to suggest such a government.

The alternative to the Prime Minister was John Bracken, Progressive Conservative national leader, who has not a seat in the House. Mr. Bracken had in the House "at least six members who are stronger than the average of members of the present cabinet," said Col. Ross.

"He has, also, Charles P. McTague, who recently resigned from the bench, Henry Borden, who was co-ordinator of controls in the Department of Munitions and Supply, James Macdonnell who has great experience in finance."

"There are many others. I am satisfied Mr. Bracken can obtain the services of strong and able citizens who have refused posts under the present Prime Minister."

Mr. Mayhew said he would support the government. He had told officials in his constituency as early as last January that he would support conscription if it came before the house.

Mr. Mayhew read a message from a soldier member, Maj. Alan Chambers (L-Nanaimo). Maj. Chambers, serving in France, said if the only trained men available for reinforcements were not willing to go overseas they should be sent anyway.

DANCING

THE MELODY MEN

TONIGHT

Admission: 60c-40c

SUMMER GARDENS PETERBOROUGH

'Your Amusement Centre'

CENTRE THEATRE
SUNDAY EVENING
8.30
Evangelistic Service
"AFTER CHURCH"
Speaker:
REV. WM. MacROBERTS
Of Oshawa
Soloist
MRS. MacROBERTS
Of Oshawa

Come and Hear The Gospel Message That You Need

Come and Sing The Gospel Hymns That You Know and Love

EVERYBODY WELCOME

Obituary

MRS. CLEMENT BAYES

CAMPBELLFORD, Dec. 2—(ENS)—Mrs. Ellen Isabel Bayes died at her home, Front street in her 75th year. Born Ellen Elizabeth Smith, daughter of the late Mr. and Mrs. Wm. Smith, Rawdon township, she spent her early life in Seymour township. After her marriage they moved to Campbellford and she has resided here since. Mrs. Bayes has been in ill health for the past three years. She was a member of the Presbyterian church. Surviving beside her husband is one son, Earnest at home and one daughter, Mrs. Ada King.

The funeral will be held Monday at 2 p.m. from her late residence, Front street. Rev. J. O. Ralston officiating. The bearers will be Lewis Wilson, Harold, Samuel Wallace, Jonothan Thain, John Locke, Grafton, William Lime and William Cleugh.

Farmers To Delay Beef Cattle Killing

Beef cattle farmers are being urged from within their own ranks and also without to avoid marketing any of their stock for the next three or four weeks. Production was increased this year, and the marketing and killing has for some months been at a higher rate than ever.

Some serious disruption of the ordinary course of the business was caused by a dispute between employers and employees some weeks ago, resulting in a slowing-down in killing, accumulation of stock in the markets and in primary hands, and generally a reaction adverse to producers.

In the meantime farmers are assured of a steady market for their cattle in Great Britain at prices with fixed floor and ceiling. It is a strong market, and the trade has been hoping that farmers will take some extra time to finish their stock in the expectations of selling after this present excitement subsides, rather than rushing into the market and helping to aggravate the confusion and congestion that is being reported almost daily of late.

MORE ABOUT—

King Certain

Continued from Page 1

pressing their opposition to conscription in an amendment to the main motion.

Criticism Eases

Joseph Jean (L-Montreal Mercier) told the Commons conscription was an accomplished fact and the question before the House was to decide whether the present government was to be allowed to carry on until the end of the war.

Many Quebec members have stated privately that they believe Mr. King's conscription is more acceptable than the total conscription which would be enforced if he were defeated and succeeded by another.

Some of the opposition to the government will come from four Quebec Liberals who crossed the floor of the House in protest against passage of the order-in-council. Maxime Raymond, leader of the Bloc Populaire Party, and his three followers will vote with the opposition.

Another Quebec Liberal, Philippe Picard Bellechasse, announced he would vote against the government, but he did not indicate whether he planned to leave government benches. He moved an amendment, seconded by Walter Tucker (L-Rosthern), expressing opposition to conscription.

The amendment was rejected by Speaker J. A. Glen. It was not known whether Mr. Tucker, who recently resigned from the Canadian Army with the rank of captain, would oppose the government on the main motion or whether he wished to express his opposition to conscription through the amendment.

Hon. P. J. A. Cardin, former minister of public works and Liberal member for Richelieu - Vercheres constituency in Quebec, made it clear that he planned to oppose the government.

MORE ABOUT—

Germans Expect

Continued from Page 1

tween Geilenkirchen and Duren, had been cleared of Germans in house-to-house fighting, except for one pocket of infantrymen supported by tanks and howitzers.

The 9th Army fought into Linnich, and surged back into the lost towns of Roerdorf and Flossdorf to the south.

Linnich, Julich and Duren form three main buttresses of the Germans' Roer River Line.

First Army elements won high ground within 1,000 yards west of Gey, four miles southwest of Duren, and made moderate gains toward Brandenberg, seven miles southwest of Duren.

Planes raked German tanks and defences along the Cologne plain front.

MORE ABOUT—

2 Million Men

Continued from Page 1

a certificate of service, signed by the King, telling him that "in the years when our country was in mortal danger" he "gave generously of his time and power to make himself ready for her defence by force of arms and with his life if need be."

More than that they do not ask. It was their country, their homes and their families they were guarding.

MORE ABOUT—

Albereto Falls

Continued from Page 1

of Bologna, and subsequent attempts at infiltration were smashed.

Fifth Army patrols probing German defences south of Bologna met sharp artillery and machine-gun fire.

In the west coast area south of Massa the enemy is employing smoke screens in order to conceal movements, an official report said.

Despite unfavorable weather Mediterranean Allied airforces flew more than 700 sorties. Three planes were missing.

Supper Club Told Need For Hospital

The great need for a modern civic hospital in Peterborough was outlined Friday evening in the Y.M.C.A. building, by Alderman Adam Sands, chairman of the hospital committee of the city council, who spoke before a meeting of the Friday Night Supper Club.

Taking as his topic, "Efficent Hospitalization," Mr. Sands pointed out a new hospital in Peterborough will mean a private room for everyone who wishes one. Much time will be saved, he suggested, by efficient hospitalization. A nurses' residence could be built, he said, which would provide room for all nurses-in-training and explained that the kitchen in a new hospital will be able to be operated almost wholly by mechanical means, insuring the patients of receiving hot meals, while they are hot.

Jerry Seabrook introduced the speaker, and a hearty vote of thanks was tendered to Alderman Sands by Norm Dallin. George Roper, General Secretary of the Y.M.C.A. in Peterborough, invited everyone to Supper Club church parade at Trinity United church in January. Don Cottingham won the draw, and Alderman Sands picked out the winning ticket.

MORE ABOUT—

CCF Manifesto

Continued from Page 1

Establishment of a representative national planning commission and a national investment board.

5 Socialization of finance:

Social ownership of the banks and other important financial institutions.

6 Social ownership:

The socialization and democratic control, under either public or co-operative ownership, of industries which are monopolistic in character or which are being operated to the detriment of the Canadian people.

7. Farming:

Prices for farm products that will guarantee the farmer his proper share of the national income; legislation to protect the farmers' equity; encouragement and assistance to returned men and others who wish to farm co-operatively; public ownership of plants manufacturing farm implements and supplies, adequate storage and refrigeration facilities; comprehensive crop insurance scheme; farm credit at cost of service, establishment of marketing, import and export boards; extensive program of soil surveys, re-settlement, water conservation and irrigation and rural electrification.

8. Fishing:

A guaranteed minimum price to the fisherman; protection of the fisherman's equity; establishment of socially-owned plants; establishment of marketing, export and import boards.

9. Labor:

Establishment of a Federal labor code; maximum hours of labor; adequate minimum wages; equal pay for equal work; minimum age of employment and vacations with pay.

10. Co-operatives:

Federal Legislation enabling co-operative enterprise to expand into new fields

11. Social Security:

A comprehensive and integrated Social Security and Social Insurance system.

12. Health and Nutrition:

Establishment of a socialized health service.

13 Housing and Community Planning:

Establishment of a permanent Dominion housing authority; provision by the Dominion of funds to finance the construction of one million dwelling units within ten years.

14 Education::

Institution of a program of financial assistance to education without interfering with provincial jurisdiction.

15. Youth:

Free and full educational opportunities; the right to vote at the age of 18.

16. Taxation:

A complete revision of the system of taxation...specifically to raise the Income Tax exemptions to $1,000 for single persons and $2,000 for married persons; progressive removal of Federal Sales and Excise Tax except on luxury articles.

17. National Unity and Constitution:

Protection of existing minority rights; adoption of distinctive National flag and anthem and the necessary legal provision for Canadian citizenship; Incorporation in Constitution of Bill of Rights; Abolition of the Senate; the Right for Canadians to amend their own Constitution.

18. International Trade:

Establishment of import and export boards; long-term agreements with other countries.

19. International Relations:

Agreement with other nations on proper program for the treatment of ex-enemy countries; full participation in all the functional international organization now existing.

GOVERNMENT SECRET

The exact amount of banana imports in 1943 was withheld as a war secret by the U.S. government.

Man Arrested For False Alarm

Quick work by Officers W. A. Clarke and Leo Murphy resulted in the arrest early this morning of Laverne B. Healey, 184 Westcott street on a charge of turning in a false fire alarm.

When a fire alarm came in at 3:15 o'clock from Box 5, situated on George street in front of Canada Packers, the officers knowing that a number of false calls had been coming from that box, one in fact at 8 o'clock Friday night, jumped into a police cruiser and sped down George street.

Two men loading a truck at Canada Packers informed them that they had seen a man running south and looking down the street the officers could see their quary at Rink street. They overtook him near the corner of Westcott street and the fugitive ran through the snow in the direction of Sacred Heart School. Constable Murphy followed and overtook Healey who was placed under arrest.

Later Sgt. W. E. Wigg, Fire Chief George Gimblett and Constable Murphy took Healey's overshoes and found that they fitted perfectly into the footprints in the snow near the fire alarm box.

In police court this morning Healey entered a plea of guilty to a charge of turning in a false alarm of fire and at the request of Crown Attorney V. J. McElderry, K.C. was remanded until next week for sentence. Mr. McElderry said that the authorities wished to make further investigations.

Cold Weather Affects Market Attendance

Cold weather forced many of the outdoor stalls into more sheltered places at the Saturday Farmers' Market, and only a few hardy merchants chose to face the elements despite frosty winds.

Apples were plentiful, with big Spies selling generally at 60 to 70 cents a peck, and $1.50 to $2.50 a hamper. Talman Sweets were on hand at some stands for 40 cents a six quart basket, and a few Pippins were selling for $1.50 a bushel. Baxter apples also sold for $1.50 a bushel.

Vegetables for the week-end dinner plates seemed popular, and carrots were selling for 25 cents a six quart basket, parsnips held firm at 35 cents a six quart basket, Savoy went for price between five and 15 cents, and onions sold for 35 cents a six quart basket. Turnips were 25 cents a six quart basket, or five cents each, and cabbage was steady at five and 10 cents each, according to size and quality.

Eggs ran the price range from 38 cents to 50 cents a dozen, again depending on size, grade and general quality. Chickens were for the most part steady at 32-33 cents a pound, and roasted chicken was at the standard 50 cents a pound.

Potatoes were selling at 35 cents a peck, pumpkins at 10 and 15 cents each, and squash at 10 and 15 cents.

Snowbound Roadways Slow Mail Delivery

As a forerunner of what the winter may hold in store for them, rural mailmen buttoned up their coats Friday and took out their shovels, prepared for trouble, and many of them got it. The heavy snowfall of Thursday and early Friday plugged some of the country roads badly, and several men were only able to cover part of their routes.

The rural mailmen carry out Post Office traditions. In any kind of weather they are on the road, and if they can make it at all the mail is delivered, even if they have to stop and shovel every few yards.

At 5 o'clock Friday afternoon, the man covering the Lakehurst area had still not been able to get through to his customers, but the following sections had had a partial delivery:

Those living on Highway 7 and around Fowler's Corners at RR 2; those by the Filtration Plant and in the Selwyn area, RR 4; Crawford's Grove and Springville, RR 5; the Flat Road, Otonabee, RR 6; the Old Norwood Road, Otonabee, RR 7; Keene Road, RR 8, and Douro, RR 9.

Bailieboro News

Miss Helen McMahon of Toronto spent a few days with her parents, Mr. and Mrs. Hilliard McMahon.

Miss Mary Fair, nurse-in-training at Ross Memorial Hospital, Lindsay, visited her parents, Mr. and Mrs. James Fair.

Miss Harriet Hawley of Belleville is spending a few days at the home of Mr. and Mrs. W. P. Plews.

Miss Langdon of Canton is spending a week with her sister, Mrs. Ada Montgomery.

Waste paper and rags are still urgently needed for war purposes and those contributing are asked to leave them at Fletcher's garage.

Airmen Are Building Homes At Very Remote Air Post

By KATHLEEN REX
Canadian Press Staff Writer

A WEST COAST R.C.A.F. PATROL BASE, Dec. 2 (CP)—A 15-minute trek through the forest and you're in Dobbieville. Sometimes it's difficult getting there at night because the road you travel is dark and the path is no highway.

The clay mud sticks to your boots and when you miss one of the sharp turns in the trail you may bark your shins on a tree-stump if you're not careful. But once you've stubbed your toe on your own door-step and landed inside your own cabin—well, it's swell to be home.

Married air force personnel at this remote bush station hacked Dobbieville out of the wilderness themselves with the help of a few axes, a bulldozer and typical R.C.A.F. bulldoggedness.

Perhaps when Sqdn. Ldr. Roland Dobson, officer commanding a certain squadron up here, suggested to his men that they build homes near the station, he little realized so many would take him at his word. First one log cabin, then another, went up until a typical pioneer settlement stood in the small forest clearing. It was named Dobbieville after its founder. Sqdn. Ldr. Dobson, whose home is in Barrie, Ont., has since been posted to Toronto but his 'city' continues to flourish. Dobbieville still spells home to many an airman and his family.

Take the Majors for instance. FO. Charlie Major, his wife Gerry and two-year-old John, claim Winnipeg as their home-town but they insist that life can be fun even if you have to lead it in a home-made cabin.

Of course once in a while it does have its little difficulties, Gerry said. "I still have to get used to this business of ordering food by mail."

It seems that Gerry had waited nearly a month for the weekly boat to bring food and household supplies she had ordered from Vancouver. "It all came at once," she said. "—just look at that food—$50 worth of it." She pointed to the crates and boxes which lined one wall of the small cabin.

"This is great country for children," Charlie said. "Plenty of fresh air and at least you don't have to fret about them getting run over by automobiles up here — there are none."

"The only thing I have to worry about with John is that the airmen keep giving him candy," Gerry sighed. "I think I'll put a sign around his neck one of these days saying 'Please do not feed.'"

Provincial Council Of Women Urge Pre-Marital Blood Tests

TORONTO, Dec. 2 — Assurance that "all outlets for liquor" in the Province, beverage rooms as well as liquor stores, will be closed on V-Day was given by Premier George Drew to the deputation of Provincial Council of Women at Queen's Park yesterday, according to Mrs. R. J. Marshall, re-elected president, who headed the deputation.

Recommendation "to close all beverage rooms" and that "all churches be opened for prayer and thanksgiving" on V-Day was one of eight resolutions presented by the deputation, made up of Provincial officers and presidents of local councils from many parts of the Province. Resolutions were presented informally, and it was arranged to prepare them in the form of a brief with covering information and send copies to the Premier and Ministers concerned for consideration early next week.

Resolutions urged the closing of all beverage rooms to women, as a curb on venereal disease; compulsory premarital blood tests, routine blood tests for expectant mothers, scientific blood tests in the case of alcohol suspects involved in accidents and the suspension of license as well as any penalty imposed in such cases.

The Provincial Department of Education is being asked to appoint a visiting teacher or school social worker as liaison officer to assist attendance officers in investigating work permits to students. Legislation is asked to ensure that no child attending either elementary or secondary school shall be employed more than three hours on a school day, eight hours on a holiday, or both Saturday and Sunday during the school term. It is also urged that it be made unlawful for a child under 16 years of age to be committed to a common jail, penitentiary or other prison where adult offenders are undergoing imprisonment.

Resolutions urging that the Provincial Government petition the Dominion to completely revise part 17 of the Criminal Code and Prisons Act so that juveniles under 16 will be dealt with, not as criminals, but as delinquents; also that it be made unlawful to impose hanging sentence on persons below 16 years of age, were sent to National Council of Women for action.

Another resolution urged that pressure be brought on the film industry to provide special theatre programs for children on Saturdays and holidays.

Sir Bernard Pares, well-known authority on Russian affairs, was the luncheon speaker.

Other officers elected were: vice-presidents, Mrs. A. A. Affleck, London; Mrs. W. R. Scadding, Toronto; Mrs. Angus Graham, Smiths Falls; Mrs. George Cockshutt, Brantford; Mrs. R. B. Ledingham, Weston. Recording secretary, Mrs. E. D Kyle, Owen Sound; corresponding secretary, Mrs. Kenneth Dewar, Toronto; treasurer, Mrs. Edmund Wand, Peterborough. Conveners, Mrs. deW. W. Harrison, Chatham; Miss E. Breithaupt, Toronto; Mrs. E. F. Burton, Weston; Mrs. J. E. Large, Niagara Falls; Mrs. F. Underhill, London; Mrs. W. Addyman, Peterborough; Dr. Aileen Cline, London; Mrs. James R. Roberts, Ancaster; Mrs. W. R. Lang, Toronto.

The wartime day nursery for children of working mothers has done a splendid job in saving the child from effects of neglect and poor feeding, said Dr. Aileen Cline of London, reporting on mental hygiene. "But what every child needs most is a feeling of security in his own home, and a happy amily life is indispensable to his best mental development," she added.

While wartime measures have curtailed to a certain extent democratic freedom, "it is heartening to see the return of a vigorous press in national affairs," said Mrs. George Cockshutt, Brantford.

Fall From Window Fractures Skull

PORT HOPE, Dec. 1—(CP)—Falling out of his room window on the third floor of a hotel, Frank Davis, 45 landed on the pavement, about 35 feet below, and suffered a fractured skull and broken wrist. He was taken to Port Hope hospital, where his condition is serious. Guy wires near the ground helped to break his fall.

Two Peterboro Men R.C.A.F. Graduates.

Two Peterborough airmen graduated at Royal Canadian Air Force schools in Canada within the last two days.

Sgt. H. A. McIsaac, 58 Victoria avenue, graduated as an air bomber at No. 1 A.O.S., Malton. The son of Mr. and Mrs. J. D. McIsaac, this young airmen has been with the R.C.A.F. since September, 1943, and was formerly employed at the Outboard Marine and Manufacturing Company.

Sgt. S. A. McLaren, also of Peterborough, graduated as wireless air gunner, at No. 4 Bombing and Gunnery School, Fingal.

Sgt. J. L. Hendricks, of Grand Road, Campbellford, graduated recently as a air bomber at No. 1 A.O.S., Malton.

EARLY PUBLICITY

The earliest equivalent of modern newspapers was the series of public announcements called Acta Diurna, issued during the Roman Empire.

Had Another Bad Night? Couldn't You Get Any Rest?

To those who toss, night after night, on sleepless beds. To those who sleep in a kind of a way, but whose rest is broken by bad dreams and nightmare. To those who wake up in the morning as tired as when they went to bed, we offer in Milburn's Health and Nerve Pills a tonic remedy to help soothe and strengthen the nerves.

When this is done there should be no more restless nights due to bad dreams and nightmares.

Price 50c a box, 65 pills, at all drug counters.

Look for our registered trade mark a "Red Heart" on the package.

The T. Milburn Co., Limited, Toronto, Ont.

Canada At War Booklet Very Popular

By JACK BRAYLEY
Canadian Press Staff Writer

OTTAWA, Dec. 2 — (CP). — From a crowded office in the Wartime Information Bureau's suite in the new post office building overlooking the Canadian War Memorial here, a group of industrious researchers and writers prepare a monthly record of "Canada at War" — and they call their attractive booklet just that.

The booklet tells about the armed forces, the industrial front and bacon production. Graphs show the division of mutual aid, casualties, services intake figures and production fluctuations.

Quiet, capable J. Robert Herbin, native of Wolfville, N.S., and alumnus of the Saint John Telegraph-Journal and the Toronto Star, is chief of the section in charge of the booklet's production. He is assisted by Miss Magdalena Polley of Calgary.

Last month 191,500 English copies and 50,000 French copies were distributed. They go to various foreign countries, to the armed forces, newspapers, libraries, schools, trade boards, trade unions, universities and individuals. The armed forces take nearly 50,000 copies and the United States takes about 20,000.

The booklet also has been published in Spanish and Portuguese and distributed in Latin America.

Generals: aiding Defence Minister McNaughton in developing his reinforcement plans in Canada are group of men who served under his command overseas at the start of the war.

They include:

Maj.-Gen. G. R. Pearkes, V.C., Vancouver, commander of the Pacific command, was a brigade commander in the general's 1st Division in 1939 and eventually he succeeded to command of the division when Gen. McNaughton was made corps commander.

Maj.-Gen. F. F. Worthington, Kingston, Ont., Camp Borden commander, took over the 1st Canadian armored brigade in 1940 and it served under the general in the field.

Maj.-Gen. A. E. Potts, Winnipeg, commander of M.D. No. 2, was entrusted by Gen. McNaughton with the task of leading the Spitsbergen expedition early in the war.

AGE 102 — SISTERS 94, 96

CATERHAM, Surrey, England — (CP). — Mrs. Louisa Caton has reached the age of 102. Her sisters lived to 94 and 96.

"WORN OUT" AND WORRIED

Dragging around each day unable to do housework — cranky with the children — feeling miserable. Blaming it on "nerves" when the kidneys may be out of order. When kidneys fail the system clogs with impurities. Headaches — backache, frequently follow. Dodd's Kidney Pills help clear the system, giving nature a chance to restore health and energy. Easy to take. Safe. 116

Dodd's Kidney Pills

THINK.... Before You Vote

This is our last message before the election on Monday next, and we would like to thank the readers of our advertisements for the interest displayed, and for their many messages of goodwill.

We have tried to point out what we consider the unfairness of the present and proposed financial arrangements at Nicholls Hospital. We have tried to avoid extreme language, and have thrown no mud at any person or organization. Neither have we painted in too lurid colours the dangers of civic extravagance, which we believe to be very real.

The verdict now rests withe the taxpayer, who on Monday next will give his decision.

We have a vote on five Aldermen, two Utilities officials, and three money bylaws. There's a program to delight the heart of any person who believes in democracy, and we should all turn out to vote, even at some personal inconvenience. Don't let us be like the voters Ogden Nash writes about, who

Have such refined and delicates palates,
That they can discovered no one worthy of their ballots,
And then, when some one "terrible" gets elected,
They say "There, that's just what I expected."

The secret ballot is a priceless heritage. Let us not discard it lightly, or refrain from using it when we have an opportunity.

BE SURE TO VOTE ON MONDAY NEXT

PETERBOROUGH PROPERTY OWNERS' ASSOCIATION

This is the last in a series of 15 advertisements

Spirit of Christ Key To World Fellowship

By NEWMAN CAMPBELL

(The International Uniform Lesson on the above topic for Dec. 3 is John 17:18-23; I Cor. 1:1-3; 12:4-14; II Cor. 8:1-9, the Golden Text being John 17:20, 21. "Neither for these only do I pray, but for them also that believe on Me through their word; that they may all be one.")

◇ ◇ ◇

ON THE night before His death, just before He went to Gethsemane, Jesus prayed that "As Thou didst send Me into the world, even so I sent them (the apostles) into the world. And for their sakes I sanctify Myself, that they themselves also may be sanctified in truth.

"Neither for these only do I pray, but for them also that believe on Me through their word; That they may all be one, even as Thou, Father, art in Me, and I in Thee, that they also may be in Us: that the world may believe that Thou didst sent Me."

Jesus always lived a completely sanctified life while He was on earth, but this night, the last of His life here, His sanctifying seemed to be "His free surrender of Himself over to the Father's will unto death," as the commentator puts it.

By so sanctifying Himself He hoped that His disciples, whom He had chosen to carry on His work, might feel themselves "sanctified in truth."

Paul Greets Corinthians

Paul wrote to the church he had founded in Corinth, "to them that are sanctified in Christ Jesus, called to be saints, with all that in every place call upon the name of Jesus Christ our Lord, both theirs and ours."

The church at Corinth was one of the most famous in the Roman world, founded by Paul on his second missionary journey. Paul's words indicate a unity that bound together believers everywhere. These men of Corinth were "called to be saints," because they were divinely called from without as well as consecrated by their inward conversion to Christianity.

In the 12th chapter of Corinthians, Paul speaks of the diversity of gifts of those who minister in the Christian church. Some have the gift of wisdom; some have knowledge, another may be able to work miracles (or could in those days), but in all the gifts listed by Paul, nine in all, "worketh that one and the selfsame spirit, dividing to every man severally as he will.

"For as the body is one, and hath many members, and all the members of that one body, being many, are one body: so also is Christ."

There are many diversities of opinion strictly on theology in the Christian church, but if the Spirit of Christ works through all, if all are united in His Spirit, trying each in his poor way to follow Him, all really are one. One man may be an eloquent speaker, preaching the word of God with power; another may not be so good as a preacher, but he will have the power to touch hearts because of his great wisdom, or his ministry to those who need him. Just as our hands, our feet, our heads, hearts, are all part of our earthly bodies each having its special task to perform, so each of these men adds his gifts to make a perfect, working whole in the churches of Christ.

Different Lives, One Spirit

Each child in a Sunday School is an individual, coming from a different home than all the others, living under different circumstances. But when all meet in their church school, study the same lesson and each does his best to live so that the school spirit is manifested to the world generally, to those inside the school and those on the outside, these members of the school are one in spirit, are they not?

In the eighth chapter of the second letter from Paul to the Corinthians he is begging for financial help for the poorer brethren in Jerusalem, from the Corinthian Christians, who were Gentiles. We do not know why the church members in Jerusalem were particularly in need of help at this time, but Paul may have thought that if these Gentile members of the church sent liberal aid to them, it would silence those who still believed that Gentiles should not be admitted to the church. He was the apostle of the Gentiles, you remember.

At any rate, Paul pleads with the Corinthians to give generously, "For ye know the grace of our Lord Jesus Christ, that, though He was rich, yet for your sakes He became poor that ye through His poverty might be rich."

The Golden Text

Vision of St. Peter.

"Of a truth I perceive that God is no respecter of persons: but in every nation he that feareth Him, and worketh righteousness, is acceptable to Him."—Acts 10:34, 35.

Urge Kiwanians Back Centre

The Kiwanis Club in Peterborough and Kiwanians everywhere have always taken the welfare of children and young people in the community as their own special responsibility, and in the Memorial Community Centre project, another occasion is presented for them to show again their deep interest in Peterborough's young people, reported Tom Rodger, reading an address to members of the Kiwanis Club at their weekly meeting on Friday afternoon.

He mentioned the fact that perhaps he was repeating facts already known, adding that the community centre is still uppermost in everyone's mind.

During the meeting, plans were discussed for the big bingo and draw program which the Kiwanis Club will present on Wednesday, December 6, in the Drill Hall of the Training Centre. All-wool blankets valued at $8.75 will be offered as prizes, it was reported, and there will be five draws for two blankets each.

Kiwanian Dick Raine reported on the successful Ladies' Night in Lindsay on Thursday evening, bringing greetings from the Lindsay Kiwanis Club to Peterborough members unable to attend. Mr. Raine said that 23 Peterborough members and their wives attended, and five Kiwanians from Cobourg also were there. Entertainment was of the finest calibre, and the entire program was an outstanding affair, he declared.

President-elect Jack Lewis told the meeting of the circumstances which presented him and John Troke from attending the Kiwanis Instructional School in Oshawa today, for newly-elected officers. Although the Peterborough men left early on the trip, bad weather conditions and blocked roads made progress unadvisable. Weather beyond their control held the trump card, and the two men returned to Peterboroough.

Alvie Wilson was the winner of the weekly War Savings Stamps draw conducted by Bob Everett. President Charlie Saunders was in the chair.

Cavan News

Mrs. Robert Howden, entertained Mr. and Mrs. Herbert Seeney Friday, before they left to spend the winter at Arcadia, California.

Mr. Roy Laugh, Ida., was a visitor to Toronto this week.

AID FOR PRISONERS

LONDON — (CP). — The Empire Societies War Hospitality committee has set up a new department to help Empire prisoners of war who will be in Britain for a while after their release from Germany.

Child's Trust In the Lord Is Revealed In Parable

By REV. E. R. JAMES

Andrew saith unto Jesus: There is a lad here, which hath five barley loaves and two small fishes: but what are they among so many?—St. John 6:9.

A satisfied small boy in the crowd of hungry people. His thoughtful mother has given him his lunch; just five barley loaves and two pickled fish as a relish. To his great surprise he is brought into the very Presence of the great Teacher Himself, whose Name is on the lips of the multitude. He looks into the Eyes of the Pure One Who asks him for his little lunch. With a boy's instinct for hero worship he offers Him everything; he keeps nothing back. What an example to us grown-up children.

The Master has been preaching the Word of God and the people have been drinking it in; for they hunger for the things of God. Surely there is the same hunger in the hearts of men and women today when the Good News is declared through the burning lips of men who have been touched with the Divine Fire.

Today as never before the Master says: "Give ye them to eat." You place your little knowledge of the truth, your stammering tongue and faltering lips into His Hands. He will accept them, small though they are. He will give thanks for them and break them for the multitude according to their needs. You will marvel at the results. "It is the Lord's doing," you will exclaim.

Let us go back to the lad. His eyes are fixed upon the great Teacher. He watches and remembers every movement. He sees the great Teacher lift up the loaves and fishes and give thanks to the Father for them—just ordinary every day black bread of the multitude. The multiplication of the bread and fishes are unseen, yet the people are fed.

The late Archbishop Temple reminds us that this is a creative act on the part of the Lord Christ. This can only be possible if He is indeed the incarnate Son of God, Who has come down from heaven for our salvation. If you do not believe that He is the incarnate Son of God then the miracle is impossible to accept. This is the fundamental truth of this miracle.

This happened more than nineteen centuries ago. Can it happen today? Jesus Christ is the same yesterday, today and for ever. His ears are open to the cries of the untold multitude of hungry and tortured people. He cannot help them without your help. This is the law of God. "Give ye them to eat" is His command. His Voice whispers in your heart: "What can you do?" He will take your little and give God thanks. He looks to you for trust and obedience. Your reward will be a peace which passes all understanding that the great Lord has taken something of yours and blessed and multiplied it for the need of others.

The following incident took place before the Japanese war:

"It is a true story and brand new. Yuan lives in Manila. For years he wanted a bicycle and worked to earn it. He saved thirteen dollars for it. Then the thought came to him that many children were starving in China. Being just a child Yuan took direct action. He went to the bakery and bought $13 worth of bread. Then he took it to the committee room for the China relief. The people in charge thanked him and gave him a receipt. They wondered what they could do with the bread. They took it to the Chinese schools and sold it for "patriotic bread." The people bought it eagerly. By nightfall Yuan's thirteen dollars had brought in over fifty dollars. The committee took the fifty dollars and bought more bread and sold it the same way. In a few days more than fifteen hundred dollars were gathered up and sent to China in the little boy's name. Today Yuan's biycycle supports an orphan boys' home for fifty lads." "But what are they among so many?"

A SACRIFICE TO GOD FOR A SWEET SMELLING SAVOUR.

Church News and Notices

PRESBYTERIAN

ST. PAUL'S PRESBYTERIAN
Rev. Samuel Johnston, Minister
Telephone 6536
Organist and Choirmaster - Martin B. Chenhall, A.R.C.O.
11.00 A.M. ...... Primary and Beginners' Depts. of Church School
11.00 A.M. .... Morning Service
Subject: "The Essentials of Christian Living"
Solo—Eye Hath Not Seen (The Holy City)—A. R. Gaul
Mrs. A. R Bennett
Anthem—I Will Sing of Thy Power—Sullivan
This Service will be Broadcast over CHEX
3.00 P.M. .... Sunday School
7.00 P.M. .... Evening Service
Subject: "An Earnest Seeker"
Anthem—Come Unto Him—Charles Gounod
Anthem—Soldiers of Christ, Arise—Miller

ANGLICAN

ST. JOHN'S
Hunter St. W. (opposite Queen)
Rector:
Rev. Canon W. P. Robertson B.A., B.D.
Organist and Choirmaster F. G. Mann, L.Mus
8.30 A.M. .... Holy Communion
Preacher: Canon Robertson,
11.30 A.M. Church Kindergarten
3 P.M. .... Sunday School and Bible Classes.
7 P.M. .... Evensong
Daily intercessions 5.15 p.m.
Wednesday, Holy Communion 10 a.m.

ST. LUKE'S
Rogers St. (opposite Robinson)
Rev. A. J. Arthur, B.A., B.D
8.30 A.M. .... Holy Communion
11 A.M. ...... Holy Communion
3 P.M. .... Sunday School and Young People's Bible Class.
7 P.M. .... Evening Prayer

ALL SAINTS'
Rector, Rev W. A. Filer
11 A.M. ...... Holy Communion
"AN ARDENT MESSAGE"
3 P.M. .... Sunday School
Young Men's Bible Class
7 P.M. .... Evening Prayer
'BEHOLD THE BRIDEGROOM'
Preacher for the day—The Rector.

UNITED CHURCH

MARK STREET
"House of Friendship"
Rev. E. W. Rowland, Minister
11 A.M. .... Morning Worship and Junior Congregatoin
Subject: "THE SECOND MILE"
3 P.M. .... Sunday School and Adult Bible Study
7 P.M. .... 15 Minutes Singing Hymns We Love
Subject: "OUR FAITH"
Harry Northrop, A.T.C.M., Organist and Musical Director

KNOX UNITED CHURCH
Rev. H. J. Mahoney, B.A., B.D.
William R. Potter, Musical Director
11 A.M. .... "A Voice of Comfort and Conviction"
Anthem—"The Lord Is My Strength"
12.30 .... Sunday School
7 P.M. .... "KEEPING THE GLOW"
Anthem—"Light at Eventide

ST. JAMES' UNITED CHURCH
Rev. Fred Craik, Minister
OUR COMMUNION SUNDAY
11 A.M. Offering Myself for Church Membership
The Marks of a Christian
3 P.M. .... Sunday School
Brotherhood Speaker—Mr. A. E. Prest
4 P.M. .... Service of Baptism
7 P.M. .... Questions of Life Answered by Jesus
The Bible Has the Answer

TRINITY UNITED CHURCH
Rev. G. S. Easton, M.A., D.D., Minister
Minister in Charge, Captain the Rev. John L. Hodgson
Miss Mabel Clarry Organist and Choir Directress
FELLOWSHIP SUNDAY
11.00 A.M. .... Morning Worship (and Children's Church)
Why Go To Church?
3.00 P.M. .... Church School and Bible Study Groups
7.00 P.M. .... Evening Worship
The Message Of Winter
(The Minister-in-Charge will preach at both services and will be assisted by the Rev Wm. McDonald, B.D., and laymen of the church. A cordial welcome is extended to all.)

ST. ANDREW'S UNITED CHURCH
(Rubidge and Brock Streets)
Rev. E. W. Young, M.A., B.D., D.D., Minister
Director of Music - R. B. Harle, L.L.S.M., A.T.C.L.
Mrs Ross Williamson, A.T.C.M., Soloist
11 A.M. .... Subject: "THE CHRISTIAN MINISTRY"
3 P.M. .... Sunday School and Bible Classes
7 P.M. .... What Protestants Believe
"HEAVEN AND HELL"

GEORGE ST. UNITED CHURCH
Ministers: Rev. H. L. Roberts, M.A., B.D.
Rev. J. Semple, B.A., S.T.B., Th.D.
Mrs. C Renaud; Organist Mr. C. Renaud, Director
Dr. Semple Will Preach at Both Services
MORNING SUBJECT:
People Who Are A Comfort To Us
Anthem—"Creations Hymn"
Solo—Mrs. L. R. Groombridge
EVENING SUBJECT:
The Marks Of A Great City
(PRE-ELECTION SERMON)
Anthem—"Now Let All the Heavens Adore Thee"
Anthem—"O Live That Will Not Let Me Go"
Part I of "The Messiah" will be given by Our Choir of 60 Voices and Soloists, Sunday Eve, Dec. 17th.
Cordial welcome to the Members of the Armed Forces, Strangers in the City and All Young People Away From Home.

BAPTIST

MURRAY STREET BAPTIST
Rev. Joseph H. Sutcliffe, M.A., B.D., Minister
Mr Stanley Northrop, A.T.C.M., Acting Organist and Choir Director.
11 A.M. Service of Worship and Church School
Ordinance of the Lord's Supper
7 P.M. .... Sermon Subject:
"Following in Their Train"

BETHEL BAPTIST CHURCH
(Independent)
(NEW ROMAINE AND MERVIN AVENUE)
Rev. L. E. Jones, Pastor
11.00 A.M. — 3.00 P.M. — 7.00 P.M.
HEAR REV. WILLIAM RAE OF CHINA
Mr. Rae has this year returned after several years as a missionary to the war-torn land of China. He has a real story to tell of the work of God in China.
SEE MOTION PICTURES MONDAY, 7.45
You will want to see these pictures of China and hear more of the story of what is being experienced there these dark days.
A Friendly Welcome!

PARK STREET BAPTIST
Rev. E. J. Whan, Pastor
Norman W. Hurrle, Organist and Choir Director
11 A.M. .... Morning Worship and Sunday School
The Controlling Power of Christ
Communion After Morning Service
7 P.M. "DISCIPLES WHOSE EYES WERE HOLDEN"

CHRISTIAN SCIENCE

CHRISTIAN SCIENCE
183 CHARLOTTE STREET
All are Cordially Invited to Attend
SUNDAY CHURCH SERVICE
11:00 A.M.
Subject For Sunday, November 26th, 1944:
Subject For Sunday, December 3rd, 1944:
"GOD THE ONLY CAUSE AND CREATOR"
SUNDAY SCHOOL, 12:30
Wednesday Evening Meetings are held at 8:00 o'clock, which include Testimonies of Healing through Christian Science
FREE PUBLIC READING ROOM

VARIOUS

THE SALVATION ARMY
SIMCOE AND AYLMER STREETS
Major and Mrs. John Wood, Commanding Officers
10.15 A.M. .... Children's Hour
11.00 A.M. .... HOLINESS SERVICE
2.15 P.M. SUNDAY SCHOOL AND BIBLE CLASSES
3.15 P.M. PRAISE MEETING (Band Euphonium Section in Charge)
7.00 P.M. EVANGELISTIC SERVICE
(Broadcast Over CHEX 7.00-7.30 p.m.)
Saturday, 8.00 P.M. .... Service led by Songsters' Contralto Section
Monday, 8.00 P.M. .... Youth Fellowship
Wednesday, 8.00 P.M. .... Prayer and Witness

GOSPEL HALL
McDonnel St. (Near Water St.)
Meetings, Lord's Day (D.V.)
11 A.M. .... Lord's Supper
3 P.M. .... Sunday School and Bible Classes
7 P.M. .... Gospel and Song Service
Subject: "Shall We Know Each Other in Heaven"
We invite you to hear this message—A friendly welcome awaits you.
Wednesday, 8 P.M. .... Prayer Meeting
Friday, 8 P.M. .... Young People's Meeting
"Ye Must Be Born Again"—John 3:7

Full Gospel Pentecostal Church
370 Water Street - Near Simcoe Street
Pastor, Rev. Hugh J. McAlister
10 A.M. .... Sunday School and Bible Class
11 A.M. .... Communion Service
7 P.M. .... Evangelistic Service. Subject:
"HOW GOD JUSTIFIES THE UNGODLY"
A Study from the Epistle to the Romans
We Welcome You to These Gospel Services
Join our Radio Audience for the Glad Tidings Broadcast at 3 p.m. over CHEX.

BROCK STREET GOSPEL HALL
Near Aylmer — Order of Meetings Lord's Day
11 A.M. .... BREAKING OF BREAD
3 P.M. .... SUNDAY SCHOOL
7 P.M. .... GOSPEL MEETING
Wednesday, 8 P.M. Prayer Meeting and Bible Study
Come!

ELIM TABERNACLE
134-136 SIMCOE STREET
THE APOSTOLIC CHURCH (IN CANADA)
Rev. F. C. Poole, Pastor
10 A.M. .... Bible Class and Sunday School
11 A.M. .... Devotional Service. Subject:
"The Cost of Vision"
7 P.M. Evangelistic Service. Subject:
Two Gates, Two Ways, Two Ends
'Elim Tabernacle Gospel Broadcast' Over CHEX at 1 p.m.
Don't Miss the Elim Tabenacle Broadcast With a Message For All

BETHANY TABERNACLE
GEORGE STREET (Near Y.M.C.A.)
Rev. Walter S. Crone, Pastor
TWO GREAT SERVICES WITH
REV. G. A. SKITCH
Of Calgary, Alberta
11 A.M. and 7 P.M.
10 A.M. .... Bible School, Classes For All Ages
11 A.M. .... "CAN WE HAVE REVIVAL?"
7 P.M. "THE MOST EXPENSIVE THING IN THE WORLD"
SATURDAY NIGHT RALLY
Of Christian Youth, Interdenominational
Begins sharp at 8 p.m., with Rev. Skitch showing pictures. Also song and testimony service.
BROADCAST FROM 9 TO 10 P.M.
Everybody Welcome!

World-Wide Christian Fellowship

ILLUSTRATED SUNDAY SCHOOL LESSON

By Alfred J. Buescher

Scripture—John 17:18-23; I Cor. 1:1-3; 12:4-14; II Cor. 8:1-9

Jesus prayed: "That all may be as one: as Thou, Father, art in Me, and I in Thee, that they may also be one in Us: that the world may believe that Thou has sent Me."

Paul writes to the church at Corinth "to them that are sanctified in Christ Jesus, called to be saints, with all that in every place call upon the name of Jesus Christ our Lord."

"For to one is given by the Spirit the word of wisdom: to another the word of knowledge by the same Spirit . . . to another the gifts of healing by the same Spirit."

"For ye know the grace of our Lord Jesus Christ, that though He was rich, yet for your sakes He became poor, that ye might be rich."

GOLDEN TEXT—John 17:20, 21.

The Examiner

The Peterborough Examiner, published each evening by Peterborough Examiner Limited Office Hunter and Water Streets, Peterborough Ont.

W RUPERT DAVIES, President
H L GARNER General Manager
G WILSON CRAW Managing Editor

Subscription Rates 20c per week in City of Peterborough delivered by carrier: $7.00 per year on Rural Routes: $8.00 by Mail outside Canada.

Members Canadian Press; Audit Bureau of Circulations: Canadian Daily Newspaper Association: Empire Press Union; Ontario Provincial Dailies Association.

TELEPHONE 4641
Private Branch Exchange to all Departments

When a true genius appears in the world, you may know him by this sign, that the dunces are all in confederacy against him. —JONATHAN SWIFT.

SATURDAY, DECEMBER 2, 1944

It's Up To You

In the municipal election which was held on January 1 of this year, thirty-three per cent. of the voters in Peterborough used their franchise. That was a miserable showing, and reflected shamefully on the civic spirit of this city. The date of the municipal election has now been altered to the first Monday in December, in the hope that more people will show an interest in local affairs on that more convenient date. If you have a vote—that is to say, if you are a property-owner or a tenant—go to the polls and use it. There is a great deal of loose talk about democracy these days; one thing that democracy means is government according to public opinion; if there is no substantial body of recorded public opinion, democracy suffers. Show your interest in the city of your adoption by voting in the municipal election.

* * *

During the past week the *Examiner* has put forward the reasons why it thinks that the Memorial Centre and the projected civic hospital should be given full public support on Monday. We should like now to recapitulate those reasons, and we shall deal with the Memorial Centre first. The large sum which has been raised by public subscription shows the measure of concrete approval which this project has brought forth. As the Centre is designed to serve as a monument to the memory of the Peterborough men who give their lives in this war, it is fitting and necessary that the City should make a contribution toward it as a corporation. As the public has already subscribed generously the sum which the City is asked to put up is a comparatively small one. Is there any first-rate reason why this money should not be voted for this purpose? If there is, we have not heard it yet.

* * *

Peterborough needs what the Memorial Centre can give. As a large and growing city, which is the cultural and sporting centre for a big district we have to think not only of immediate needs, but of future needs. As an industrial city, with thousands of workers who make their homes here and find amusement and their enlightenment here, we need a place which will serve as a focus for all kinds of artistic and sporting efforts. And finally, we need a memorial for our war dead. If we cannot have the Centre we shall doubtless have a stone and bronze monument, an ornament which will be about as valuable to us as a pearl stud would be to a man who had no shirt. Let us support the Memorial Centre, determining as we do so that it shall be a worthy and vital memorial.

* * *

Now let us consider the matter of the civic hospital. The principal fact to bear in mind is this: Peterborough needs much more hospital accommodation than it has at present, and the proposed hospital will not provide one bed more than is wanted for present needs. It is not proposed that a hospital should be built which will be a white elephant; it is proposed merely that a hospital be built which will allow Peterborough to hold up its head among cities of comparable size and wealth in Ontario. At present we are dangerously and shamefully short of hospital accommodation. What are we going to do?

* * *

There is a choice, of course. Either we can build a new civic hospital, to which it will be possible to add as necessity demands, or we can keep on with the present irredeemably out-of-date and inconvenient structure. If we choose the latter course the city of Peterborough must expect to go on paying bigger and bigger deficits, and pouring more and more money into an institution which will show nothing in return. Is it not better to build a new and admittedly costly hospital, and have a fine institution for the money, than it is to buoy up the old one with greater and greater sacrifices of money? Again we repeat: hospitals cannot be expected to make money; the most that they can do is to pay their way. A new hospital could do that. The old one will never be able to do it. Are we going to refuse to take a step which is necessary for the health and prestige of Peterborough?

* * *

It is on these two questions, and on the choice of aldermen, that you will be given the right of election on Monday. You are asked to register your true opinion, and how you vote will remain your own secret if you choose to keep it so. This is your city, and you are responsible for the conditions that exist in it. The vote which you have is the prize of several centuries of political struggle. Do not scorn it, for it is the chief ornament and weapon of your citizenship.

An Age Limit For The Senate

We do not like the principle of age limits; we do not think that it is possible or wise to say that a man's usefulness is exhausted at any particular age. That is why we disagree with the suggestion of the Calgary *Herald* that Senators should be compelled to retire at the age of seventy-five. Why seventy-five? Why not fifty or a hundred? Either age would make equal sense. There are men under fifty in the House of Commons who are of very little use; the late Sir William Mulock, in his hundredth year, was a better critic of Canadian affairs than many men half his age.

There are certain tribes of savages who kill their old people when they consider that their usefulness is finished. We are slightly more subtle in our methods, but we kill many old people by telling them that, having reached a certain age, they are no longer of any use, and must settle down to a life of idleness. Death by a blow from a cannibal's club is at least quick; our method is typically civilized in its lingering cruelty.

As long as a man is able to travel to Ottawa and take his seat in the Senate he is likely to have something to say which will be of value to the Dominion. If he had any brains when he was appointed he will retain them until he dies. For stupidity is not a particular characteristic of age; it merely shows itself more grossly in the old, who have lost their power to conceal it. A man who is intelligent at 25 will be intelligent when he is 90; a man who is a fool at 25 will be an old fool at 60. Folly cannot be rooted out of government by establishing retiring ages, which are merely arbitrary sentences of death, passed by unthinking committees who accept the popular and ignorant prejudice against old age.

Acceptance Of Conscription

Upon the whole, the response of the anti-conscription element in Canada to the Government's announced intention to send N.R.M.A. men overseas to support the volunteer forces, has been less violent than was anticipated. Let no one suppose that the anti-conscriptionists are to be found in Quebec alone. When the 1942 plebiscite was taken, the smallest anti-conscription vote in any province was 17 per cent. of the total, and in three English-speaking provinces the numbers ran as high as 30 per cent. Presumably a number of recent immigrants to Canada, and extreme nationalists were responsible for these figures. But the No vote in Quebec was 73 per cent., and it is among French-Canadians that the greatest disturbance is being caused now.

There have been no disturbances of a truly alarming nature, and we think that if there were going to be any serious riots, they would have happened already. Whatever political storms may follow, conscription has been ordered in Canada, and is now in action.

Some people who are wise after the event are saying that there should have been conscription as soon as we entered the war. Perhaps they have forgotten that there was a rush to the recruiting offices in 1939; were those young men to be sent home to wait for a call-up? And perhaps they have also forgotten that this war began as a 'phoney war', and that for the first six months of the belligerent period the need was not for men, but for something to occupy the time of the men already in uniform and trained.

The time came in our war effort when conscription was necessary, and it has been put into effect, with the approval of a majority of citizens. That is the main thing. There will certainly be political repercussions, but they are of secondary importance. Except for a few small and comparatively orderly demonstrations, conscription has been accepted in Canada.

Diary Of Unimportant Matters

By SAMUEL MARCHBANKS

SUNDAY: Did a lot of typewriting today, and got a stiff neck. I taught myself to use the typewriter, and I cannot say that I have really mastered it. I use two fingers and I can work up quite a speed, but if I do too much typing my health begins to break down. Stiff neck is the first symptom, soon followed by unravelling of the spinal cord and cerebral hotbox.... I notice that professional typists sit up very tall, and keep their feet flat on the floor, and rattle away with all ten fingers at immense speed. They make just as many mistakes as I do, and they are without exception abominable spellers, but their endurance is astonishing. They rise from their desks after a day's typing as merry as grigs, and can dance half the night, whereas I, after an hour at the machine, can barely drag myself upstairs to plunge my poor bruised hands into a mustard bath. Perhaps my assault upon the instrument is too passionate; I attack it as Lizst attacked the piano, with similar pyrotechnical results.

◇ ◇ ◇

MONDAY: Aldous Huxley's new novel arrived for review today, which brightened my life considerably, and this was a good thing, for shortly afterward snow began to descend in large wet gobs. How foresighted I was to buy a new pair of overshoes last week! I am so rarely prepared for these changes in weather that I went about all day congratulating myself on having outwitted the elements....As always, people greeted me with "Looks as though winter had come at last, eh?" and I replied, haughtily, "This won't stay". And it didn't, either....Received a note from the Income Tax people, very much thumb-marked. If these people represent His Majesty (in one of his less charming avatars) I wish that they would wash their hands before sending out letters. In earlier days the headsman always begged for pardon before dropping his axe; surely an Income Tax gatherer might scrub up before applying the squeeze.

◇ ◇ ◇

TUESDAY: Met an acquaintance today whom I have not seen for a month or more; he looked worn and haggard, and I asked why? His story was a pitiable one....He and his wife have a son who is rising four. A fortnight ago they bought the lad two gramophone records, upon which somebody called Paul Wing tells the story of Little Black Sambo, with sound effects. The boy now refuses to go to bed until he has heard Little Black Sambo (with sound effects) and his affection for this simple tale is growing with each repetition. The harried parents see no sign that it will ever end; meanwhile, their nerves are breaking down under the strain. Their child now addresses them as Black Mumbo and Black Jumbo, and will not answer to any name himself except Little Black Sambo. He also wants beautiful little purple velvet shoes, with crimson soles and crimson linings. The child is having the time of his life, but his parents fear that their reason may be unhinged.... Children live wonderfully imaginative lives, but it is the parent who pays, and pays and pays.

◇ ◇ ◇

WEDNESDAY: A man who knows a lot about bedbugs was telling me today that the bugs do not invariably bite; he had lived for three years in an apartment which was full of bedbugs, and was never once bitten. They were only troublesome during the mating season, which comes in April and September; then they would crawl about on the woodwork and amaze his guests....I see that a Montreal doctor says that a healthy person does not need to take vitamin pills, as his natural food cravings will supply him with all the vitamins he can comfortably hold. This is good news, as I no longer need to worry about vitamin deficiencies in my system. Hitherto, when I have felt out of sorts, I have worried about my vitamins, and wished that I had a gauge somewhere on my chest which would show how my supply stood. Now I can rest assured that my vitamin tank is permanently full....To return to bedbugs, they are not always found in old or dirty houses. Some people I knew built a fine new house, and found it infested in the first week. The maid (an easy-going type) brought them in her clothes. As maids are scarce, they had to have her fumigated at their own expense.

◇ ◇ ◇

THURSDAY: A friend of mine who does a good deal of quiet betting on the ponies was complaining to me today about a tax injustice which he thinks ought to be looked into by a Royal Commission: he is not taxed on the money he wins, but he is taxed on the money he loses. This is a hardship to him and deprives the government of a handsome sum each year. I explained to him that it would be immoral for our government to recognize a low human urge like gambling, and collect money on it. Our government never considers the nature and passions of real human beings at all; it thinks exclusively in terms of an Ideal Citizen who works like a beaver and pays taxes without a whimper; if he wants a drink or a smoke they soak him; if his wife wants a box of candy, they soak her. Anything which reveals a man or his wife as pleasure-lovers, such as a visit to the movies, is frowned upon by the government, and the frown takes the form of a tax. Governments are desperately moral, scrupulous institutions except when they are dealing with other governments; then their morality takes a corkscrew twist.

◇ ◇ ◇

FRIDAY: Nothing special to record today. I ate an excellent T-bone steak for the first time in months; I gave up eating steak when it was so tough; now it is really very good, if you can overlook the taste of embalming fluid.... Bought a copy of the 'Gospel Witness,' a neglected journal which contains the work of some of the best humourists writing in Canada today.... Felt a slight hint of cold, so boiled my head. This is how I do it: I put a pot of water on an electric plate, and when it boils I drop some extract of balsam into it. Then I make a tent with a bath-towel, under which I hide my head and the boiling pot. I breathe in and out as deeply as I can, and when my head is completely boiled I stop. This is a sure remedy for the early stages of a cold, but it should not be carried to extremes. When the brains begin to seethe and bubble in the skull, it is time to come out of the tent.... My great-uncle, the Rev. Hengist Marchbanks, used to throw a few poppy-heads into the pot with the balsam and this led to a personal interpretation of Revelations which, in turn, led to his dismissal from the Presbyterian ministry.

◇ ◇ ◇

SATURDAY: A visitor today complained of the Elizabethan stench of my office; he pointed out that the air was heavy with tobacco smoke, that it was hot and close, and that the windows obviously had not been opened for days. I admitted all these charges. I am no great enthusiast for fresh air; I work best in a friendly frowst....But although my office undoubtedly smells, it is not much worse than most other offices I visit, which smell of cough-drops, overshoes, waste paper, stuffed moose heads and the rank sweat of toil and anxiety. I find that most people cherish the delusion that they have no personal smell, but that others reek. I happen to have an extremely sensitive nose, and I have no delusions about myself or about the rest of mankind. There is a fern in a basin in my office, and when it begins to pine and turn brown I open the windows for a few minutes; too few of my acquaintances possess a warning fern....My friend, who complains about my office, drives a car which smells like a pool room at midnight on a Saturday, but I am not proud; I will accept a lift with him any time he asks me.

ATTENTION! —By Thomas

ALL UNIFORMS OF ANY KIND ARE BEING COLLECTED BY THE NAZIS TO DRESS THE HOME GUARD

LETTERS TO THE EDITOR

KNOWS MUNICIPAL BOARD

Sir,—Your ascribing motives to your correspondents may be newspaper tactics, but really what the public wish to have is facts.

The Examiner says that the Council has the assurance of the Municipal Board that the $300,000.00 can be diverted from the City Trust surplus for a hospital, without the vote of the people.

I wish to say, that the Municipal Board never gave any such assurance, and the statement is not true. And furthermore, the Municipal Board has no such power.

The Municipal Board is a body of autonomous judges, and I know the members of it too well to believe that they, or any other judge, would after hearing one side of a case, give judgment as to what their future decision would be.

In addition to that, the $50,000.00 Utility Commission surplus cannot be diverted in any such method as the Examiner suggests.—Yours truly,

G. N. GORDON.

EDITOR'S NOTE: Our correspondent puts his own unsupported assertion above the statement of the committee which consulted the Municipal Board on this matter and reported what was said. The Municipal Board did not give a judgement; it explained a point of municipal law, and we assume that it has an intimate knowledge of its own powers in such matters. As for the Utilities Commission surplus, the Commission understandably assumes that what it did in the case of a piece of fire-fighting equipment, it may do in the case of a hospital. If our correspondent believes that this not so, he should say why, and not trust to a bald assertion to carry his point.

THE RATEPAYERS' BURDEN

Sir,—Why is the City of Peterborough short of 1,500 homes?

Because there is no incentive for any builder to build where there is no revenue.

Because of the fear of increased taxes and assessments.

Because the present property holders have been taxed and assessed until many have had to go on old age pension.

Because the taxpayer has been carrying the load of city maintenance for so long it has become a habit or custom. It's time for a change.

Because the Government pegged rents, not only in 1941, but early in the 1930's when they told the taxpayer rents would be set for relief people at $6.00 to $16.00 monthly whether you had a $10.00 or a $50.00 house or apartment and you took it or held your property vacant. Rents are still frozen and the ratepayer has to like it. How many landlords are still taking relief rents and will they collect the losses they have taken?

Because the taxpayer is tired of being continually taxed for everything, the majority of the population ask for. Put the taxpayer on the same level as the majority of our population. As one of our political organizations are advocating by reducing school taxes in Ontario.

Too little consideration has been given the taxpayers who have kept roofs over too many of the civilians at a great loss to himself, all through the depression and still paying, playing the part of the good Samaritan all through the years of depression. It's homes we need.

How easy it is to spend the other persons' money where there is no investments. Peterborough City is a very solid financial city and I am afraid all the expenditures confronting this city are large. Be careful or we will be facing a severe reverse.

I believe in home ownership and sound administration but do not believe in taxing the minority of its population beyond what is fair, just and equitable. I do believe that Peterborough needs factories, playgrounds, city hall, arena, etc., and I will pay my fair, just and equitable share—but do not intend to keep paying for those who always want. It is not fair just and equitable for a few to always be harping at our city council for donations for this, that and the other, forgetting that they are using the funds of the ratepayers or in other words, the property owner. How about putting the property holder on an equitable basis with all other civilians. Those bond and stock holders, those who derive money from businesses, farms or any other source of revenue. We think the property holders have been doing more than their share for years and it is time for a change.

Why should any person owning property either for a home or an investment be taxed to build any accommodation of any kind for the general public any more than the person who invests his money in stock or bonds or any other class of investment?

Ratepayers get out and vote — Exercise your Franchise.

Sincerely yours,
J. A. GIBBS.

PROPERTY OWNER'S VIEWPOINT

Sir,—As one of the property owners most adversely effected if the Hospital and Memorial Centre vote is carried, there are one or two points I should like to express an opinion on. Notwithstanding the arguments by one of the speakers on the broadcast, when the ceiling was placed on rents, the owner, and not the tenant or boarder, has to foot the bill. I do not think a tax on meals would be the fairest. It would cost considerable to collect. If as in some places this was put on the water, light, or other rates or taxes it would give a far greater number the opportunity to have a share in such a good cause. With so much social legislation in sight the sooner the community as a whole understand, this will cost money the better for all concerned.

I am thankful we have enough firms in the city to take care of half the money to be voted on. It will not be taken out of their pockets but the Dominion Government in the loss of excess profits and income tax. I intend to vote for both. The church which I belong is constantly reminding me of my duty towards God and my duty towards my neighbour, that's what we are fighting for, Christian principles.

Yours truly,
C. E. COLEMAN.

121 Brock street.

WEALTH AND POVERTY

Sir,—Said Karl Marx: "An accumulation of wealth at one pole of society indicates an accumulation of misery and over-work at the other".

There are times when I rather like Karl Marx. His was a clear and penetrating mind—occasionally he had a sense of humour. He was not afraid of work, an excellent quality in an age when so many seek ease. But in this statement Karl Marx was wrong. I know that he was, so do you.

Henry Ford developed the automobile, made himself one of the richest men in the world, but the world is richer today because of his effort. We made him rich beyond the dreams of avarice, he produced a product we wanted—sold it at a price we could pay. He gave in return an improved system of transportation, an opportunity to know and enjoy the land we live in. The span of life is short. In time his wealth will pass to other hands. The things he gave will remain forever, proof of his service to humanity.

The same applies to all our great inventions, the aeroplane, the telephone, the telegraph, the list is large. A few made money—much money. What does it matter? Life would be poorer, much poorer, without the men who tried to do great things—and succeeded. They did not bring poverty to the world, they brought opportunity.

Men should be measured by their contribution to life. The world is impoverished by its power, not by its rich. It is a happier and a better world, because men invented things, wrote good books, painted fine pictures, or in some way added to the sum total of human pleasure and delight—not all the wealth of the world can be measured in dollars.—Yours,

R. J. DEACHMAN.

Getting Ready For Bed

Of course if one gets his heat by jiggling a little metal lever on the wall or can merely open the drafts in the coal furnace, he is not so concerned regarding salubrious techniques of going to bed. But there are, according to a recent survey, 7,600,000 homes where coal is used only in kitchen and parlour stoves; there are other millions where wood is the sole fuel.

The bedroom directly above the living room isn't too bad if there's a register between. In many farm homes there's a downstairs bedroom and if the door is left open a crack during the evening, the winter chill is tempered. But there are other rooms remote from the heat. Getting ready for bed successfully for these frigid quarters requires foresight and experience. It is the 'learning by doing' technique.

Bricks, stones, and pieces of hardwood may be heated in the oven of the kitchen stove. Half an hour before bedtime these are wrapped in pieces of flannel. Usually two warmed objects are tucked between the cold blankets. They give one a couple of spots around which to try to curl.

On really cold nights, the youngsters like to undress in the corner behind the stove and then make a dash for bed. Among adults, there's a division of philosophy. One school believes in preparing the bed. The other believes in preparing one's self with heavy nightclothes, warm bed-socks, and even a close-fitting nightcap. Each method has its advantages. There is also a third group who don't mind going to bed; their major problem is the morning after. When the red mark in the column is close to zero, they contend—perhaps rightfully enough—that it requires more courage to get up and start the kitchen fire than to go to bed.—Christian Science Monitor.

Hard To Believe How Time Flies

DECEMBER 2

1914 Home Guards borrow rifles from Collegiate Institute and decide to buy 30 Ross rifles for target purposes.

Miss Mary Williams, Dunnville, has been appointed to a position on the staff of the Collegiate Institute.

Alan Munro resigns from his post on the Trent Canal staff and enlists with the Engineers for overseas service.

Peterborough women pack Christmas boxes for local soldiers who are at Salisbury Plains, England.

Peterborough hockey club decides to enter intermediate and junior teams in the O.H.A.

1924 Board of Education decides to investigate the theft of Collegiate Institute examination papers.

John Lewis Paton, M.A., headmaster of the Manchester English Grammar School gives an address here.

Representatives of Nicholls and St. Joseph's Hospitals meet to consider Mayor Turner's proposal that they take over the management of the Isolation Hospital.

D. Manley is elected master of Diamond L.O.L. No. 80 and Fred Sanderson of Nassau L.O.L. No. 457.

All eighteen members of the county council announce they will run again.

1934 Peterborough Presbytery of the United Church is asked for $12,000 for missions.

Seventy unemployed are expected to get jobs in the Peterborough Lumber Company's wood camp north of Buckhorn.

Judge S. L. Smoke is guest of honour at a dinner tendered by the Brant Bar Association.

The Red Cross Hostel is opened for the season to take care of transients.

Albert Kerr, president of the Albert Kerr Hide Company of Toronto and a native of Peterborough is dead.

A Bible Message

And there sat a certain man at Lystra, impotent in his feet, being a cripple from his mother's womb, who never had walked: the same heard Paul speak: who stedfastly beholding him, and perceiving that he had faith to be healed, said with a loud voice, Stand upright on thy feet. And he leaped and walked.

And when the people saw what Paul had done, they lifted up their voices, saying in the speech of Lycaonia, The gods are come down to us in the likeness of men. And they called Barnabas, Jupiter; and Paul, Mercurius, because he was the chief speaker.

Then the priest of Jupiter, which was before their city, brought oxen and garlands unto the gates, and would have done sacrifice with the people. Which when the apostles, Barnabas and Paul, heard of, they rent their clothes, and ran in among the people, crying out, and saying, Sirs, why do ye these things? We also are men of like passions with you and preach unto you that ye should turn from these vanities unto the living God, which made heaven, and earth, and the sea, and all things that are therein. (Acts 14: 8-15.)

◇ ◇ ◇

Thou hast dealt well with thy servant, O Lord, according unto thy word.... Thou art good, and doest good; teach me thy statutes. (Ps. 119: 65, 68.)

Unconsidered Trifles

"My, what beautiful hands you've got! Tell me, after you've cut your nails, do you file them?" asked a chorus girl.

"Oh, no," replied her typist friend, "I throw them away."

◇ ◇ ◇

Two small boys—aged four and six—had been chastised and packed off to bed in a very sulky mood. Their mother, in the next room, could hear the voices of her offspring.

"Do you", asked the younger boy, "love our mother?"

There was a long silence, while mother breathed heavily in suspense.

"Well", said the elder, very grudgingly. "I like her cooking!"

◇ ◇ ◇

Two waiters were standing by the table over which the tired diner had fallen asleep.

"I've already wakened him twice", said the first waiter, "and I'm going to wake him a third time".

"Why don't you have him taken out?" suggested the other.

The first waiter shook his head.

"Not likely", he whispered. "Every time I wake him up he pays his bill".

* * *

Counsel was cross-examining a farmer.

"Now," he said, "don't quibble. Do you understand a simple problem or not?"

"I do," replied the witness.

"Then tell the court this: If 15 men ploughed a field in five hours, how long would 30 men take to plough the same field?"

"They couldn't do it."

"Why not?"

"Because the 15 have already ploughed it."

With The Armed Forces

The editor of this column will welcome extracts from letters from boys serving or any other information concerning them.

By JEAN STENTON

LAC. GEORGE RICE

Nowhere have Allied airmen received such an enthusiastic welcome as in Greece, writes a Marmora boy, LAC. George Rice, who is stationed in the country, which in the past, has contributed so much to the shaping of the world's history.

"I'm somewhere in Greece now and it's the best place I've hit since I left England. The cities seem to be modern and very clean, and the welcome we received has been and still is tremendous. We'd read about the welcome the boys received at Tunis, but this is the first time we have experienced it.

"The buildings are covered with flags and signs 'welcome our Allies', and such like. There were banners across the streets with floral wreaths on them. The people are very friendly and nearly everyone has been 'adopted' by a family. The number who speak English and have been to Canada or the States, is amazing. All around, they are good linguists, many speaking three or four languages — French, Italian, Greek, English, German and others.

Grateful to Canada

"All the boys are happy and it is swell to be in a country where the people are friendly and happy. As you walk along, you hear people say "Canada" and from speaking to several Greeks at different times, I can tell you they have had a pretty bad time of it. Canadian wheat and the International Red Cross made things much easier for them. They all agree that the Jerries are cruel, soulless beasts, who can't think for themselves."

LAC. Rice, son of Mr. and Mrs. James Rice, Marmora, graduated from Marmora High School, and had been serving in Italy, prior to his transfer to Greece. He enlisted in May 1941 and went overseas in February 1942. Two months were spent training in England and then he was sent to North Africa where he served nearly a year before going on to Italy for four months.

To Get Badge

Men released from the R.C.A.F. as a result of the curtailment of the British Commonwealth Air Training plan and attached to a civilian reserve, will be given a badge to indicate their reserve membership.

Members of the Reserve are subject to recall to duty with the R.C.A.F.

Beautiful Surroundings

One of the most important jobs connected with the war, is the care with which military cemeteries overseas are tended, and preserved, giving row upon row of graves a dignity and peacefulness even in death.

Mrs. Frank Bell, 194 Auburn street, received a letter from her mother containing a newspaper clipping describing Harrogate Air Force cemetery, where several Peterborough fliers are at rest. She says that their home is opposite one end of the cemetery and she felt that parents here who have lost dear ones overseas would appreciate the knowledge of the care the graves are given.

In the quiet of Wetherby Road, Harrogate, there is an area of about 2½ acres covered with neat crosses, and it is here that many of the air force casualties lie. Their graves are tended by Harrogate Corporation in conjunction with the Imperial War Graves Commission.

The cemetery, which serves the counties of Northumberland, Durham, Yorkshire and parts of Lincolnshire, was chosen, not only because of its central position, but also because it was thought that the surroundings should be as pleasant as possible for the benefit of those who visit them. Parents of Dominion airmen, who cannot visit their sons' graves, have received photos from the Imperial War Graves Commission.

Keep Up Grave

"In spite of the difficulties of wartime, members of the Corporation staff who tend the graves, have planted them with simple flowers, touching tributes to the valor of those who lie there.

"It is hoped after the war to erect a memorial and facilities are being arranged for visits by relatives. The cemetery will serve not only as a resting place for men of the Dominions, but also as a constant reminder of the tremendous price which has been paid for the freedom, which some of us take so much for granted.

"Many of the men buried at Harrogate died in gallant attempts to bring home their planes and crews. Many of them succeeded, at the cost of their own lives. Others died in accidents, but all are members of the great and honorable company who died for freedom's sake."

GNR. WILFRED BOWEN

A Warkworth boy, Gnr. Wilfred H. Bowen, is now serving in Holland. He enlisted with the Battery at Cobourg and before going overseas in the Spring of 1941, he trained at Woodstock and Kingston.

He is the oldest son of Mr. and Mrs. F. W. Bowen and prior to enlisting, he was engaged as a printer with the Warkworth Journal. His youngest brother, Lloyd, is serving in Italy.

Canada Honored

Papers reaching Peterborough from Greece tell of a plan the people of Greece are adopting to show a little of their appreciation to Canada for the help which has been given them.

One of the main streets in the capital Athens, is to be named "Canada", tribute to the Dominion for the wheat and other supplies which she sent to the starvation smitten country.

Gets In Early

Capt. Richard Fowke Dickie of Welland, now somewhere in Holland with the Lincoln and Welland Regiment, celebrated his 20th birthday recently. Capt. Dickie is

(Continued on Page 12)

Relieve Neuritis... Neuralgia Pain FAST!

Aspirin Eases Pain Almost Immediately

Why Aspirin works so fast

Instantly! Yes, the moment you drop an Aspirin Tablet in a glass of water it begins to disintegrate. And that same quick action takes place in your stomach. Thus, you get relief almost instantly.

Aspirin has proved itself through generations to be quick, effective, above all, *dependable*. That's why Canadians have come to rely on this famous analgesic for relief from pain due to headache, neuralgia or neuritis.

So protect yourself from needless misery. Just get a box of genuine Aspirin at your druggist's today and follow simple directions.

NEW REDUCED PRICES

Pocket Box of 12..........now 18c
Economy Bottle of 24.......now 29c
Family size of 100..........now 79c

BAYER ASPIRIN

The Bayer cross on each tablet is your guarantee that it's Aspirin

PERSONAL PROPERTY FLOATER

What Is It?

Protection against loss by FIRE, THEFT, LARCENY, HOLD-UP, AIRCRAFT or MOTOR VEHICLE, EXPLOSION, FLOOD, TRANSPORTATION and numerous other hazards. In your home and any other location—WORLD WIDE.

FOR RATES APPLY

HILL, WEDDELL & HILLS

124 HUNTER ST. W. PETERBOROUGH

Established 1883

SCOTT'S SCRAP BOOK —By J. R. Scott

Copr. 1944, King Features Syndicate, Inc., World rights reserved.

Canada's Post-War Aviation Plans

By B. T. RICHARDSON

CHICAGO: We fastened our safety belts, and the big plane moved down to the end of the flight strip, warmed up and took off in an easy climb. It gave the impression of effortless flight, and we unfastened the belts and looked out at Chicago lying below. We flew over to the shore of Lake Michigan and watched a sham battle, a beach-head landing that the U.S. Navy was staging for the new American victory loan drive. Then we flew over the Loop district, above the tall buildings and circled back to the Douglas Aircraft testing field.

This was a C-54 military air transport, big enough to carry 50 men and their equipment, with supplies. It was the military model of the DC-4, the plane which has been chosen for Trans-Canada Air Lines services after the war. The big DC-4 will be built in Canada for Canadian transcontinental services and for flying across oceans. It is the plane in which Canadians will fly, when the war is over, between Winnipeg and Toronto, Vancouver, Montreal and Halifax on T.C.A.'s main line.

◇ ◇ ◇

THE DC-4 was first built and flown by Douglas Aircraft in 1938. That first model cost $1,000,000. With some re-designing, the plane was ready for commercial service, and four big U.S. air lines placed orders. Production was ready to start in 1940. Bigger than any plane which has been placed in civilian service, the DC-4 can carry 42 passengers. It cruises at 220 miles per hour, with top speed of 280-5 per hour. It has four engines and a pressurized cabin. With only three engines it can fly at 18,000 feet altitude, an example of the safety factor built into it.

But the war prevented any civil air line from getting delivery of DC-4's. The U.S. army air services took over all production of it in 1941, and changed its designation to C-54. The Douglas Aircraft Company has six huge production plants in operation in the United States, but the Chicago plant, where we saw the whole assembly line from the point where parts are finished to the final point where the big plane is wheeled out to fly, is concentrated wholly on the C-54A, a designation which means that it is a troop carrier.

The C-54, or DC-4, carries 3,800 gallons of gasoline, and can fly to a range of 4,500 miles. It weighs 65,000 pounds gross when loaded. To fly 200 miles per hour, as it does on long ocean flights, the pilot throttles the engines down to 50 per cent of their power. Inside the United States, at 60 per cent of power, its speed is 220 m.p.h.

About a year and a half ago, Canadian government aviation experts picked the DC-4 as the best plane in sight for future T.C.A. services. Last March, Hon. C. D. Howe announced the arrangements had been made to build the plane in Canada, and that an order for 50 had been placed with Vickers company in Montreal. One detail of change in the Canadian version, which will be the DC-4M, will be different engines. The United States C-54's use Pratt and Whitney double Wasp motors. The Canadian version will have Rolls-Royce Merlin 51 engines. These are more powerful, and the Canadian DC-4 will have an economical ceiling of 23,000 feet compared with the American figure of 10-12,000 feet. The Canadian version will be faster.

The DC-4 has two double wheels, and a single wheel under the nose, giving it a tricycle landing gear. The cabin is 12 feet in diameter, and its wing spread is 117 feet. The Douglas Aircraft company is already re-designing the DC-4 with added dimensions, room for eight more passengers, and more powerful Wright engines. It is being called the DC-6. An official said it was "under design" and would be ready "after the war." An even bigger plane, the DC-7, is being built by the same

(Continued on Page 12)

Young Peterboro Becomes Propagandists In Civics

By HARRY THEOBALD

Young Bill and sister Mary are going to be propagandists in civics when they arrive home from school next Monday, municipal elections day.

This is the idea the Council adopted early in the year on the recommendation of City Clerk Outram who informed the members that it had been tried in several cities, notably Kingston, and had apparently produced results.

And the result desired by the Council, frankly and repeatedly stated, is mainly a large proportion of the voters going to the polls and marking their ballots.

The children will go to school at nine o'clock and their teachers will tell them about the city's elections, and how the municipality is administered, and finally the importance of men and women making use of their franchise. The children will be dismissed at 10 o'clock. Most of the schools will be made ready as polling places. One hundred teachers have been appointed to the fifty voting spots, as deputy returning officers and poll clerks. The old guard has been cleaned out, although some of them have been demoted to special constables for the day.

So the youngsters are expected to become emissaries of civic duty, reminding their parents at noon and probably throughout the day until the voting job is done. The polls will be open from 11 a.m. until 7 p.m.

The Council has also had 8,500 cards printed instructing every person on the voters' list where to go on Monday to vote. These cards were addressed by the Women's Voluntary Services, and they have been mailed this week.

So, the boys and girls of the primary grades become collaborationists of the city fathers in this year's planning to persuade the citizens they owe to themselves and their city an active interest in its affairs, and especially in the electing of its administration.

Members of the Council said at the nominations the other night that they would rather be defeated in a heavy vote of the people than elected in a light, negligible and negligent vote. Manifestation of keen public interest is the wish of the members of the Council and other elective boards because, as it was said, their members then feel that the people are actively interested partners or municipal stockholders, and that the aldermen and trustee boards are directorates.

NOT GUILTY—Edward R. Vining, of London, Ont., who was charged with manslaughter in the death of one of 17 persons drowned at Port Stanley, when his pleasure boat, the Olga, carrying 30 persons, capsized in the lake, has been found "not guilty." Jury suggested, however, that supervision at Port Stanley is lax.

Geo. Curtis, Brickmaker Given Life Membership With Ceramic Society

By HARRY THEOBALD

Life membership in the Canadian Ceramic Society was conferred on George Curtis of Peterborough at the the Engineers' Club, Toronto, last Monday night.

George Curtis is the senior member of the partnership long established in Peterborough as Curtis Brothers, manufacturers of brick and tile products. Associated with him are his two sons, Stanley M. J. and Alderman Floyd Curtis.

Other life members of the Society are Dr. Ross C. Purdy, secretary of the American Ceramic Society and Gordon C. Keith, M. Sc., secretary of the Ceramic Society.

Life memberships, as reported to the Examiner by Mr. Keith, had been held by the late General C. H. Mitchell, dean of the faculty of Applied Science and Engineering of the University of Toronto; the late Dr. Mellor, secretary of the British Ceramic Society; and the late William Burgess, a leader in education in Toronto and East York, and outstanding ceramist.

First In Ontario

The Curtis brick plant was the first in Ontario. It was established by Lazarus Curtis, grandfather of George Curtis, around 110 years ago. The family had been engaged in brickmaking for years before Lazarus Curtis came to Canada from the vicinity of Bristol in England. He lived for several years at Millbrook, but decided there was more opportunity for his business in the new settlement of Peterborough on the banks of the Otonabee. Locating suitable clay on the eastern margin of Ashburnham, Mr. Curtis acquired substantial acreage and founded the business that has come down through generations of his family continuing their manufacturing enterprise on most of the original site.

The founder was succeeded by his son Mark Curtis, and the name of the business was changed to Mark Curtis and Son. The son was the late Charles Curtis. Later its business title was changed to Curtis Brothers, Charles, Albert and George. Since then the name has been retained by the personnel, which has altered with the years. George Curtis is still actively interested in the business with his two sons, and his brother Albert is also living.

Always There

George Curtis was one of the earliest members of the Canadian Ceramic Society which was organized in 1901. He is a regular attendant at its meetings and has never missed a convention. He was accompanied to Toronto last Monday by his son Alderman Floyd Curtis.

Curtis Brothers is regarded as the oldest manufacturing industry in Peterborough. About 40 years ago workmen at the plant unearthed a piece of baked perforated clay, presumably made years before for a brewery. It was identified by Professor Montgomery of the University of Toronto as part of the floor of a malt bed.

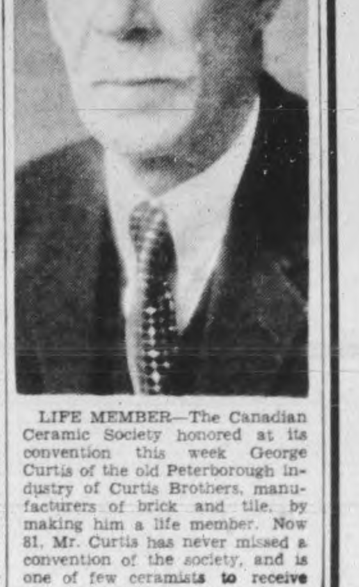

LIFE MEMBER—The Canadian Ceramic Society honored at its convention this week George Curtis of the old Peterborough industry of Curtis Brothers, manufacturers of brick and tile, by making him a life member. Now 81, Mr. Curtis has never missed a convention of the society, and is one of few ceramists to receive this distinction.

Fallacies As Accepted Facts Are Found To Number Up In The Thousands

By DON McGIBBON.

"To unlearn is harder than to learn," according to an old saying, and like most ancient adages, it rings true in many cases. Fallacies accepted as facts number thousands

You don't have to go far to find someone who is under the impression a man accommodates one less rib in his body than does a woman. This idea probably originated from the Bible, in the Creation given in Genesis 11, 21-22. There are plenty of human skeletons in natural history museums throughout the world however, that testify that there is no difference; each sex has twelve pairs of ribs.

For some reason, the Bible is the beginnings to many popular fallacies. Contrary to public opinion generally, the proverb "Money is the root of all evil," while it may be true, does not appear in the Bible. Paul's version of it was "The love of money is at the root of all evil."

Similarly, the proverb "Cleanliness is akin to godliness," does not appear anywhere in the Bible. However, many cases have been found where a Holy Bible quotation has been dressed up in a new costume, and attributed to the Good Book. Along that line, the proverb, "The merciful man is merciful to his beast," appears in the Scriptures as "A righteous man regardeth the life of his beast."

Here is an error that must cause embarrassment during the summer months. Along the Otonabee River banks, or on the shores of Little Lake, it has been seen that the mere sight of a dragon-fly moves some people, including adults, to run from them, afraid of being stung. A harmless little creature, the dragon-fly belongs to the Neuroptera class of insects, and could not sting you if it wanted to, because it has no sting.

It is not strange that people should think India-ink and India-rubber come from India; the name implies that belief. The fact remains, however, that India-ink comes from China, not India, and in France is known as Chinese-ink. India-rubber is produced in the Americas, and is no more Indian than the Red Indians.

Inviting Danger.

To use a cobweb to stop a cut from bleeding, according to a well-known belief, is inviting danger, because of numerous disease germs scattered through the web in natural conditions.

Here is one that has gained great prominence, especially in Canada and the United States. In a few cases sugar is harmful to one's teeth, but in the majority of cases this fallacy has no foundation in fact. The natives in the West Indies consume large amounts of sugar regularly, and still their teeth are unexcellent in whiteness and soundness.

Even in 1944, housewives sincerely cut three inches from the end of a cucumber, and rub the two portions together vigorously, supposedly to take the bitterness from the vegetable. According to scientific tests, the extreme end of a cucumber is formed of coarser material, and is a trifle bitter, but there is no earthly reason for rubbing the two pieces together.

Getting Rid of Sty.

Some fallacies, of course, are not true errors in the essential sense of the word. Elaborate medical remedies as an example might possibly benefit the afflicted, but are too dangerous or complicated for general use. If someone tells you to let a dog lick that sty formed above the eye to cure it, remember that possibly this might do the trick, but the chances of contracting some more dangerous infection are great.

The dog's rough tongue might break open the infection and wipe away the liquid, but there are more practical ways of ridding oneself of a sty than that method.

There are some who would have you believe that the fruit Eve ate in the Garden of Eden was an apple but there is absolutely no justification for this belief. It could have been a pear as far as anybody knows. Or any other fruit. The story goes on in some cases that when Eve gave Adam some of the fruit to eat, it stuck in his throat, thereby giving rise to the fable of the origin of the Adam's apple, scientifically the thyroid cartilage of the larynx, more prominent in men than women.

An interesting fallacy is that a cat can see better in the dark than in the daytime. Because of the adaptability of the iris in the cat's eyes, it can undoubtedly see much better in the dusk than in the daylight, but in total darkness all animals are equally helpless with regard to sight. Sometimes special organs connected with other senses, such as the "feelers" or antennae, enables an animal to see better in darkness.

There are hundreds more, in each case untrue, but taken as a matter of truth by many citizens. Everyone has heard that "cats suck the breath away from young babies," or a "drowning person rises to the surface three times," or "stepping on a spider will bring rain."

Often it is hard to separate fallacies from superstitions; there is a marked difference. Fallacies can be just as amusing as superstitions which involve every rite from throwing salt over the shoulder to clasping fingers and whispering "smoke goes up the chimney."

Although known in their true light for years, popular fallacies continue their work of impressing people as facts, and will probably continue doing so. "To unlearn is harder than to learn," written years ago, may hold out for a similar length of time in the future.

Five Species Of Grebes Are To Be Found In Canada

By G. H. RICHARDSON.

Waterfowl are still flocking in numbers, although by now the species in evidence are mostly ones from the Arctic or nearly as far north which are arriving to spend the winter.

As well as ducks and geese, there are coots and grebes of several species. Grebes moult their brightest colors in the fall, replacing them with whites and greys. There are five species of these in Canada. Two of these are purely Western, three are found over the entire country in migration, two of which nest only in the West and one, the pied-billed, nests almost everywhere in the southern part of the country and up to Great Slave Lake in the West.

The Holboel's grebe is the North American race of the red-necked grebe of Europe, a large species, about 10 inches long, almost duck-like in size and sturdiness of build (which impression is more pronounced when the birds sit with their heads resting on their backs, for then the greater length of neck does not show).

Change Color.

In summer, the crown is black with a green gloss, the cheeks and throat silvery white, the neck rich chestnut. In winter the cheeks are washed with grey, the chestnut is replaced by a grey, leaving a white line down the middle of the foreneck.

Holboel's Grebe (Winter Dress).

At this time they come south and east (for they nest in the Prairies) some years in large numbers, and although most pass on to the south to winter a number stay with us in the more suitable stretches of fairly open, but sheltered water.

Grebes dive very smoothly, almost like loons, rather than with the plop of a duck.

Even if this species is too far away to judge the size, it can be distinguished from the smaller horned grebe in its winter plumage by the grey cheeks and neck, where the horned is black on top of the head and back of the neck and glistening white on the throat, the cheeks and foreneck.

Grebes have a strange satiny sheen to their plumage, quite unlike the appearance of a duck's as seen at close range.

Northern Shrikes.

In the open fields where thorn bushes are fairly common, the northern shrikes spend the winter. Arriving in October, they stay until March. Then they are replaced by the common shrike and, indeed, for a short period in March, a shrike may be of either species. Both are alike in general pattern.

Pine Grosbeak.

The northern is a trifle lighter on the back and the breast has fine wavy lines across it. These lines only show at close range. If seen close enough for these to show the lighter bill of the northern may be noticed, particularly the spot at the base of the lower mandible, which is very pale violet, almost white. In the common shrike the bill is all black.

Pine grosbeaks come to us at this time, and although some winter, most are here only before Christmas on their way farther south. They are large finches, almost robin size, with very short, heavy bills and in the males, dull rosy plumage. Females are grey with bronzy crowns, cheeks and rumps. They are partial to "key" seeds, such as are on maple and ash trees.

Minister To Retire

KINGSTON, Dec. 2 — (CP). — Rev. Basil W. Thompson, minister of Queen Street United Church and President of the Bay of Quinte Conference, will retire at the end of the Conference year next June, after completing 50 years as a minister of the Methodist and United Churches. He had pastorates in London, Ont., Toronto and Ottawa before coming to Kingtson.

BASIC ENGLISH

Basic English is a system of 850 English words claimed to be sufficient for the needs of ordinary conversation and writing.

Rupture Troubles **Ended**

Thousands healed by our advanced method. No leg straps, no elastic, no plasters. No pressure on hips or spine. Flexo pad. Different from all others. Endorsed by doctors, mechanics, clerks, everywhere. Very light. INEXPENSIVE. GUARANTEED. Write for information and trial offer.

SMITH MANUFACTURING COMPANY

Established 1893. Dept. 37, Preston, Ont.

Voting on the By-law to authorize the issue of Debentures for $75,000 for granting aid to the PETERBOROUGH MEMORIAL COMMUNITY CENTRE.

FOR THE BY-LAW X

AGAINST THE BY-LAW

TO HONOUR THE DEAD . . .

TO SERVE THE LIVING!!!

VOTE FOR

PETERBOROUGH MEMORIAL COMMUNITY CENTRE

Let's Make The Vote 100%!

SPORTS-Day by Day

By FRED D. CRAIG

The career of the Peterborough juniors which began in rain and mud at Riverside Park will end for the season this afternoon in frost and snows on the wind-swept spaces of Alexandra Park in Oshawa where they were billed to meet the Hamilton youngsters in a game for the unofficial junior championship. The Peterborough team has been battling against adverse conditions all season. It was impossible to get any O.R.F.U. grouping and the only way in which it was possible to secure competition was to bring down teams from Toronto. The Westsides, Vikings and Balmy Beach juvenile outfits co-operated splendidly, each making a trip to Peterborough but as the expenses had to met locally the exhibition games represented a heavy drain on the treasury. To make it worse weather conditions were none too good for several of the games. Now with a sudden-death game arranged for the unofficial provincial junior honors comes the advent of winter and any chance of getting sufficient gate at Oshawa to defray a portion of the expenses rode out with the blizzard. The Peterborough youngsters have had plenty of luck all season but practically all of it has been bad.

* * * * * *

Frank Shaughnessy, president of the International League, former coach of the McGill football squad and well-remembered here as manager of the Ottawa club when Peterborough was represented in the Canadian Professional Baseball League back in 1912-13 and 14 is out with a suggestion that teams in Canadian rugby should be cut down to eleven, dropping the flying wing. That would put the playing strength on the same basis as in the American game and there is something to be said in its favor, especially in these days when material is not too plentiful. Incidentally, speaking of the American game, we have been getting into the habit on this side of the border of calling outside wings ends as they are called in the United States brand. There is nothing much wrong with that but if we are going to refer to our outsides as ends we might as well be consistent and call middle wings tackles and inside wings guards and use centre instead of snap for the man who starts the plays in motion. Certainly the American names are easier for the sport writers. You can describe a play as "off tackle" whereas to use the expression "off middle wing" would seem rather clumsy.

* * * * * *

Tonight's Cage Card

There will be activity on the Y.M.C.A. basketball front tonight with a House League double-header that should provide two interesting cage battles. In the 7:30 o'clock fixture the two winners of last week Gord Johnston's Lions and Ray Routley's Panthers will provide the argument and it should be a lively tilt all the way. Both outfits played fine basketball last week in winning their opening games and with the leadership at stake tonight they promise to turn on the heat and come up with a lively tussle. The Lions will have a job on their hands looking after Ed Nicholls who opened the season with a high-powered scoring session that saw him top man for the night. Harry Currie was tops for the Lions last Saturday night but has since reported to the R.C.N.V.R. and may not be available tonight. The second game on the card will see Bill Kemp's Trojans and Roy Johnston's Tigers hook up and should provide another spirited battle. The loser drops into the cellar so that both clubs will have an incentive to step on the gas. The Cougars were to have made their debut tonight but the outfit led by Clarence Davern and Spud Turner were unable to field a team and the card was altered accordingly.

* * * * * *

Transports, last season's senior girl basketball champs found their scoring touch last night and sparked by Beryl Dobbin who tossed in ten field baskets defeated the C.G.E. team 32 to 24 to win their first victory of the season. The win gave the Transports second place. With the first round over St. John's are in the lead with two straight wins. Transports second with a win and a loss and C.G.E. hold the basement spot with two losses and no victories. The teams gave a fast and pleasing exhibition last night and the Electricians, led by Mary McPherson who racked up 12 points, made it decidedly close in the early stages and battled it out to the end. Y Grads whose one-sided defeat of the Normal team last week interested the fans, showed that their high-scoring on that occasion was not a flash in the pan by piling up 37 points to beat the Westclox by a big margin. The Big Bens were minus some of their regulars but at that the Grads gave a convincing exhibition of scoring power with Betty Lou Braund, Shirley Curtis, B. Boutett and Kathie McCaig, formerly of Cobourg, supplying most of the punch.

* * * * * *

It Will Be A Battle

A number of Peterborough fans are figuring on a trip to Oshawa tonight when the Generals will clash with the powerful St. Mike's squad in a game that is expected to throw a lot of light on the Junior A outlook. The first meeting of the season of these two rivals should produce a game brimful of excitement as both outfits have classy squads. Here is what Oshawa's George Campbell has to say of the clash: "Oshawa hockey fans will need no urging to attend the big game here Saturday night. The new Junior "A" O.H.A. schedule, published in today's paper, reveals that the 7 Junior teams have been moulded into one compact group and will play a complete doubt-schedule throughout. Each team will visit the other twice during the season and there will be six teams in the playoffs, on a system similar to the N.H.L. playdowns. St. Mike's will be bringing their full team here on Saturday night for the important game with the Generals. They are bringing 200 rooters, too, and already the sale of tickets indicates a sell-out crowd of Saturday night. Gus Mortson, ace defenseman and McCormack, the centre-ice star with the devastating sweepcheck, will both be on hand Saturday night. The "Irish" have quite a few of last year's team still available, including goalie Boehmer, while Blute and Samis, a couple of their imports, also Turik of Trail, are going like a house-afire for the Bay Street club."

* * * * * *

Jerry Philbin who played defence on the champion R.C.A.F. hockey team several seasons ago is back from overseas—he comes back with the rank of squadron leader by the way — and Billy Westwick, Ottawa sports commentator has had an interesting interview with him in which he says that 14 of the champs are scattered all over the shop overseas. Here is an interesting paragraph from the interview: Philbin's hockey enthusiasm is contagious. In the last two years and a half he has gone through more experiences than he once figured he'd have in a lifetime. He's been in some tight spots, figured in a bad crash, plenty of raids, was shot down over occupied France before the invasion and was battered up around the mouth and legs. He was around Paris a month before the Allies marched in. But all this you learned from other sources. Jerry likes to talk of sport, and hockey is his favorite topic. He'd mentioned before that there was quite a future for the game in England, and the more he thinks of it the more he figures that it will be a greater field than ever before for Canadian players. "They never have lost their enthusiasm for the game over there," he recalled. "They are thinking of the day when they can have it again on even a greater scale than before the war. I was in to see Mr. Herberts, of Wembley. They are already planning there for the day hockey returns. No more pool there and he tells me that hockey and skating will be featured. It's the same all over and, while they won't go any more professional than we were over there before the war, it will be quite a spot for Canadian players."

* * * * * *

Sporting Chili Con Carne: The big job before Peterborough sport-lovers Monday is to put the Memorial Health Centre bylaw over the top. ....In football parlance we have scored a touchdown by raising over

(Continued on Page 16)

Transports Beat C.G.E. Team In Fast Battle

Turning back the C.G.E. in a fast and well-played battle in the Y.W.C.A. gym on Friday night by 32 to 24, Transports took over second place in the senior division of the Ladies' Basketball League, and pushed the losers down into the cellar. In the junior battle the Y Grads came up with another fine exhibition of sniping to smother the Westclox girls 37 to 11.

The senior game was voted about the fastest and cleanest of the season with both teams handling the ball smartly and turning in a neat all-round display.

In the early stages the scoring was evenly divided and neither team was able to open up much of a lead, but Transports finally drew away toward the end of the first half and led at the rest period by 18 to 15. Beryl Dobbin, after being kept under control a week ago, broke loose in a scoring rash that saw her hit the hoops for seven baskets in the first half and that exhibition of accurate shooting was the big factor in the lead set up by the champions. After the rest, Transports increased their lead by outscoring the Electricians 14 to 9 in the second half, although C.G.E. never stopped trying and made it an interesting battle to watch.

Beryl Dobbin was the big scorer for the winners, adding three more baskets in the last half to give her a total of 20 points for the game. Fran Bestard, with eight points, also helped the Transport attack, while Jean Castle and Irene Stewart were very effective defensively.

For the losers Mary McPherson hung up 12 points in a fine scoring exhibition and J. Hickey and Dot Allen with 5 and 4 each, were a big help.

The teams:

Transports (32)—Isobel Crary 2, Jean Castle 1, Beryl Dobbin 20, Isobel Bullock, Fran Bestard 8, R. Fleming, B. Northover, Irene Stewart 1.

C.G.E. (24)— J. Hickey 5, Shirley Mortimer 2, Dot Allen 4, B. Mantell, Mary McPherson 12, M. Carson, Jean Metcalfe, Nona Whetung 1, G. Davies, J Rahmel

Referee, J. Cooper. Umpire, Howie Macdonald, Timer, A Neiman.

Westclox found themselves minus a number of their regulars in the junior game with Y Grads, and as a result the Big Bens were under a handicap in tackling the powerful Y outfit.

Grads won the game 37 to 11, thanks to a scoring barrage in the first half when they registered 31 points, against 5 for the losers. Westclox rallied after the rest and battling valiantly in the second half had the satisfaction of scoring point for point with the winners. The checking was much closer than in the early stages, and as a result the sniping of the Grads was held under control. Both teams scored six points in the second half, leaving the winners with exactly the same margin they had had half way home.

Scoring honors were well divided among the winners. Betty Lou Braund led the parade with 12 points, Shirley Curtis and B. Boutette registered 8 each and Kathie McCaig added 7 more to the total.

Olive Hanwell did practically all the scoring for the losers, getting 10 of the Westclox' 11 points. The other was a successful free throw by Dot Dawson, who played a good game defensively at guard for the Westclox.

The teams:

Y Grads (37) — A. Metheral, Betty Stewart 2, Shirley Curtis 8, H. Duncan, M. Braund, Kathie McCaig 7, B. Boutette 8, Betty Lou Braund 12.

Westclox (11) — M. Woodcock, Dot Dawson 1, Olive Hanwell 10, V. Clarke, D. Preston, F. Hanwell, J. Hobbins.

Referee, H. Smith, Umpire, J. Cooper, Timer, A. Neiman.

SKATING STARS WED—Norah McCarthy of North Bay, who will wed her skating partner, Michael Kirby of Winnipeg, Man., in Hollywood, shortly before Christmas. Kirby, former Canadian senior figure skating champion, is under contract to Metro-Goldwyn-Mayer studios where he is being groomed for romantic leads. Miss McCarthy is on tour with the Ice Follies of 1945.

ONLY SHUT-OUT IN N.H.L.—Frank McCool, star goalie for the Toronto Maple Leafs, who has to his credit the only shut-out in the N.H.L. this season. He was discharged from the army for medical reasons.

Here and There in Sport

By The Canadian Press

A Navy team from Quebec, representing H.M.C.S. Montcalm, has been booked to play five clubs of the Eastern U.S. Hockey League in a series of games opening against the Olympics at Boston, Jan. 26. The matches will count as League fixtures for the American teams.

New York State derived a revenue of $27,847,314 from pari-mutuel betting from the tracks within its territory during the past season, an increase of almost 50 per cent over the receipts for 1943, the previous record.

A crowd of 10,446 racing fans, instead of the 25,000 predicted by President James Donn of Miami, attended yesterday's opening card at the revived Gulfstream Park track. Outsiders, Firepower and Good Going, won the two divisions of the $2,500 inaugural handicap.

It was announced at Hagerstown, Md., last night that Toronto Leafs of the International Baseball League would train in the Hagerstown Stadium next spring, through arrangements made with the parent club, Philadelphia Athletics. It was also stated that first-baseman Harry Davis had been appointed Manager of the Toronto team.

GOES TO LEAFS—Roger Bedard of Quebec who has joined the Toronto Maple Leafs hockey team.

Remember When—

(By The Canadian Press)

Toronto Argonauts, eastern football champions, won the Dominion title 11 years ago today, beating Winnipeg 13-0 at Toronto. Argonauts won Dominion honors again in 1927 and 1938.

★★★ ASSISTANT HERO, by Gene Coughlin $2.50
"The first book to come out of this war which makes you sorry for sergeants."

★★★ BARNABY AND MR. O'MALLEY, by Crockett Johnson $2.50
The most famous comic of this generation returns in another hilarious volume! O'Malley now running for Congress! What has O'Malley got that Roosevelt and Dewey haven't? Read the book and see for yourself.

★★★ BOTTS IN WAR, BOTTS IN PEACE, by William Hazlett Upson $2.50
The imperturbable Botts once more maddens his employer and delights his readers with his adventures.

★★★ BABY FLAT-TOP, by Cmdr. K. D. McCracken, U.S.N.R. $2.50
A slightly delirious yet highly entertaining little volume for anyone who wants to know what really goes on in the Navy.

★★★ FATHER'S DOING NICELY: The Expectant Father's Handbook, by David Victor $1.39
Here is information galore for the haggard, lost figure that hugs the shadows of the maternity hospital's corridors.

Now available at all Booksellers

OXFORD

Marion Timm Leads Bowlers

Marion Timm with 678 headed the Ladies' Five-Pin League bowlers at the Y.M.C.A. this week with 678 pins. The only other trundlers to hit the 600 mark were D. Prest with 644 and H. Davis with 624.

The highest singles scores were Marion Timm and D. Prest 277, C. Henry 255, W. Hepburn 236 and H. Stacey 251.

The team scores:

GLENGARRYS (2)—E. Stanbury 489, O. Searles 513, G. Weese 503, H. Davis 624, D. Prest 644. LUCKY STRIKES (1)—D. Bearne 450, M. Johnson 434, H. Jackson 455, M. Timm 678, H. Heckman 485.

HURRICANES (2)—M. Killingbeck 388, G. Brown 443, M. Hepburn 537, V. Hopkins 580, N. Hepburn 550. SPITFIRES (1)—E. Gunn 466, M. Sinclair 523, M. Outram 200*, F. Dallin 185*, H. Cooper 433, M. Patterson 301.

Y's MENETTES (3)—C. Henry 599, A. Clark 436, F. Bestard 592, T. Jackson 405, R. Ellis 482. TIGERS (0)—M. Beauclerc 517, H. Stacey 530, A. Reid 420, H. Howden 274, R. Pogue 508.

CORVETTES (1)—H. White 549, C. Laing 374, W. Lockie 259, J. McLean 247, F. O'Heron 457, M. Mahood 372. BOMBERS (2)—H. McCarrell 468, B. Lee 475, M. Curtis 444, R. Brindle 511, M. Morton 458.

No. 77'S BACK—Harold (Red) Grange, the famous Illinois football star of the early 1920's, is the new head of the United States Football League, an eight-team pro circuit scheduled to begin play in 1945. Grange has been a radio broadcaster in recent years. The league teams are Akron, O.; Baltimore, Boston, Philadelphia, Washington, Chicago, New York, and Honolulu.

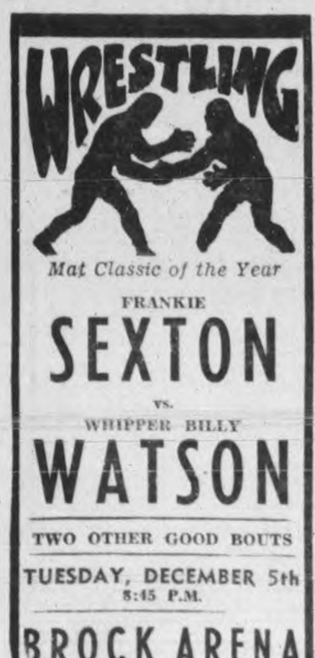

SIGNED BY LEAFS — Peter Karpuk of Toronto, who has been signed by Toronto Maple Leaf hockey team.

Army Favorites To Take Navy

By FRITZ HOWELL
Associated Press Sport Writer.

BALTIMORE, Dec. 2 — (AP). — The Army-Navy football game — moved to-day from the conversational stage to the gridiron.

And, as the chips went into the pot for the Municipal Stadium showdown between the United States' two top-ranking elevens, plenty was at stake. To all-victorious West Point victory meant the national title and the first unbeaten season since 1916.

Navy, 14-point or 2-to-1 underdog, had to win to stretch its victory string over the Cadets to six straight, longest domination in the bitter pigskin rivalry dating back to 1890. Of the previous 44 contests Army won 22, Navy 19, and three were deadlocks.

A portion of the expected crowd of 70,000 purchased war bonds reported worth $50,000,000 to obtain tickets after the annual classic was transferred from the comparative seclusion of nearby Annapolis.

A two-week layoff from competition put both squads in tip-top physical shape for the crucial clash, and each coach fractured all the rules by admitting his team had a chance to win the contest getting under way at 2 p.m. EDT.

In winning eight straight this year Army rolled up 481 points to 28 for the opposition, while Navy counted 229 against 64 in winning six of eight.

Hamilton, Kitchener Curling Rinks Win

TORONTO, Dec. 2 —(CP)—Rinks skipped by Ross Tarlton of Hamilton Thistles and Perry Hall of Kitchener Granites won trophies in the five-day curling bonspiel which ended here last night. Tarlton's four defeated Ed Young's Toronto Royal Canadians 13-6 in the final to win the R.S. McLaughlin trophy. Hall's rink defeated a Toronto High Park rink skipped by G. Meetch 10-7 in the final of the Sykes Memorial trophy event. Sixty-four rinks participated in the 'spiel.

Maple Leafs Switch Training Location

HAGERSTOWN, Md., Dec. 2 (AP) —Toronto Maple Leafs will do their baseball training in the Hagerstown Stadium, the Field Athletic Association having closed the contract with Philadelphia Athletics, parent organization, Frank Colley, Morning Herald sports editor, said today.

Colley said Harry Davis, firstsacker for the Leafs last season, and 1945 manager, had suggested that the club train here so Toronto would be able to fill out an exhibition game schedule. The A's will condition at near-by Frederick.

Buffalo Bisons, who trained here two years ago, will return to Hershey, Pa., again next season.

Leafs trained at Lancaster, Pa., last year.

EARLY ARTIFICIAL PEARLS

Fine artificial pearls were first made in western Europe in 1680 by Jacquin, a rosary-maker in Paris.

Braves Trounce Cornwall Team

CORNWALL, Dec. 2 — (CP). — Cornwall Cookies lost their first game on home ice last night when beaten by Valleyfield Braves 3-2 in an Interprovincial Hockey League tilt here. The victory sent the Braves further ahead in the standings, giving them a six-point edge over Cornwall.

Bobby Carragher started the scoring for the Cookies with Frank Burr earning the assist and for a time it seemed like the Cookies were going to continue their winning streak. Toward the end of the first period, Bissette equalled the score and in the second period went ahead on Joannette's goal. Bissette added another for Valleyfield in the third and Marshall scored the last Cornwall counter.

BACK TO HOCKEY—Reginald (Red) Horner, who has returned to hockey as coach of the Staffords in the Ontario Hockey Association senior group. Off season he is a business man.

Fans Are Delighted Over Mat Classic

WHIPPER BILLY WATSON

The announcement that Whipper Billy Watson and classy Frank Sexton of Columbus, O., have been matched for the main bout of the Tunney wrestling show at the Brock Street Arena next Tuesday night has made a real hit with the fans. A battle between the two most popular figures in the mat game, with the accent on speed, dexterity and science promises to supply one of the fastest and most thrilling exhibitions of wrestling ever seen here and it is safe to predict a record crowd. Sexton has almost as many local admirers as Watson and everybody has been asking for a chance to see the two tangle. advt

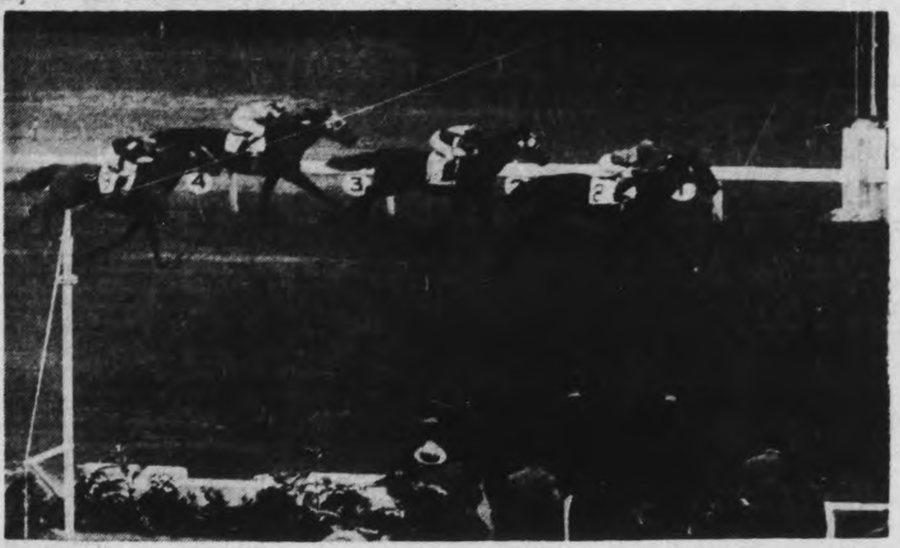

OKANA WINS ARGONAUT HANDICAP AT HOLLYWOOD PARK—Pictured here is the running at Hollywood Park, Los Angeles, Calif., of the $25,000 Argonaut Handicap in which Okana came in first, paying $9.50, Lou-bre placed second, paying $11.60, and Paperboy, placed third, paying $4.00.

Mark Fry Tops Golfing Throng

SAN FRANCISCO, Dec. 2 (AP)—Lanky Mark Fry, Oakland, Cal., racked up a par-shattering 69 on a rain-soaked course Friday to take the first-round lead in the 72-hole San Francisco Open golf tournament.

Two-time former California State Open champion and one of the five Coastwise prominent golfing Fry brothers, Fry topped a fine field.

His 36-33 over Harding Park public links, a par 36-36—72 test, stole the spotlight from such stars as Slammin' Sam Snead of Hot Springs, Va., and Byron Nelson of Toledo, Ohio, leading money winner of the year and former United States Open as well as P.G.A. champion.

Snead, winner of the Portland, Ore., Open last week, and Nelson teed off as the pre-tournament favorites. They tied at even par figures with five others. Among them was Fred Wood of Vancouver, B.C., who carded a pair of 36's.

Between them and pace setter Fry were: John Geertsen, Salt Lake City, and George Fazio, Pine Vally, N.J.

Geertsen was a party to an unusual golfing act when his wife, Marie, served as his caddy, pushing a two-wheeled cart throughout the 18 holes.

Mrs Geertsen enjoyed the unusual experience, caused by a lack of regular caddies. She shared this with another, however, as playing in the same threesome was Leonard Ott of Denver. His wife, Mary Agnes, also pushed a baby cart, but Leonard's game was not quite as sharp, he having a 75.

LOOKING TO PEACE ERA

MANCHESTER, England — (CP). — Eleven local authorities in north-east Lancashire have decided on concerted action to obtain as much post-war employment as possible for the area.

Canadian Sport Snapshots

By SYD THOMAS
Canadian Press Staff Writer

TORONTO, Dec. 2 — (CP). — In whimsical mood the other night Dick Irvin cooked up a scheme, purely imaginary, for paying his players on the merit system. Dick's idea, as outlined to Elmer (Montreal Herald) Ferguson, is approximately to wit: Sign each man to a $1 contract, then set a maximum rate of $100 for each of the 50 scheduled games—making a maximum salary of $5,001....Then, according to the kind of a game he played, each man would get $100, $90, $60 and so on down the scale ....Thinking sadly of the 2-0 defeat handed his Montreal Canadiens by Toronto last Saturday, Dick averred heatedly there were a couple of men that night who wouldn't have received a cent. In fact, they should have paid Irvin $25 each "to soothe my harried nerves."

International brigade:

Mike Rodden of the Kingston Whig-Standard isn't at all certain enough French-Canadian players could be gathered together to form a football team. In fact, says Rodden, if Eddie Quinn of Montreal enrolled all the Habitant players who displayed any marked brilliance in the Canadian game for the past 25 years, "he would still have to call on the Irish, English, and Scots" to make up a team. Eddie has visions of a professional team made up exclusively, or almost so, of French Canadiens.

Here and there:

Vancouver baseball men are apparently none too hopeful they will ever get a franchise in the Pacific Coast League, and are turning in other directions. It is reported the Western International League may operate again next year in Spokane, Tacoma, Salem, Yakima, Vancouver and Victoria....Frank McCool, Toronto goalie, is plugging along just behind Montreal's Bill Durnan for the N.H.L. netkeeping honors —all that and stomach ulcers and a broken toe as well, so Coach Hap Day just disclosed. We wonder what McCool would have done if he had been in perfect health.

MOVIE TIME TABLE

Centre—"Follow the Boys", 1.50, 4.25, 7.00, 9.33; "Tolerance", 1.30, 4.05, 6.38, 9.11.

Capitol — "Home In Indiana" 2.30, 4.45, 7.00, 9.20; Last complete show, 8.45.

Regent—"Melody Trail", 3.00, 5.25, 7.55, 10.10; "Hi Ya Sailor", 2.00, 4.25, 6.50, 9.20.

TO HELP THE FARMER

LONDON — (CP). — During the current fiscal year Britain will spend £670,500 ($3,017,250) on agricultural research, Clement Attlee, Lord President of the council, reported to the House of Commons.

Toronto Must Beat Rangers To Take Lead

By BOB NIELSEN
Canadian Press Staff Writer

Toronto Maple Leafs can regain the leadership of the National Hockey League tonight by defeating the team that gave them the opportunity—New York Rangers. The blueshirts, in upsetting Canadiens 7-5 at Montreal Thursday, froze the Frenchmen's margin over Toronto at a single point.

Although Rangers are winless in two games with the Leafs this season, they may be hard to beat. In their only previous appearance at Maple Leaf Gardens Frank Boucher's men chilled opening night fans by holding a 1-0 margin most of the game, only to succumb to a two-goal Leaf rally in the final period. Their home-ice showing was less impressive, ending in a 6-3 defeat.

The New Yorkers, heartened by the Montreal victory and reporting no casualties, are in prime mental and physical shape to extend their newly-cast "giant killer" role. The Leafs are not so fortunate. They still lack two main offensive cogs, Wingers Sweeney Schriner and Lorne Carr, through injuries. Wally Stanowski, former star Toronto defenceman recently discharged from the Air Force, has been turning out with his old mates but will not play until he learns whether the Canadian Army wants him.

Leading the Ranger resurgence is colorful Phil Watson, who proved at Montreal Thursday that he delights in whipping old team-mates. Back with New York after a year's absence, he drove home two goals against the Habitants, for whom he played last year.

A Ranger victory would lift them to within two points of the fourth-place Boston Bruins.

Fights Last Night

By The Associated Press

New York — Fernanjo Menichelli, 198¾, Buenos Aires, and Johnny White, 209½, Jersey City, drew, 10.

Philadelphia — Joey Puig, 120¼, knocked out young Lee Q. Murray, 124, Baltimore, 2.

Providence — Charley (Cabey) Lewis, 127, New York, knocked out Gene Gregory, 131½, New Haven, 1.

Waterbury, Conn.—Indian Gomez, 156, Havana, outpointed Jerry Fiorello, 158, Brooklyn, 8.

NAVY EYES ARE SMILING—U.S. Com. Oscar E. Hagberg, Navy coach, places his arm affectionately around Clyde Scott, Navy fullback who scored two of the five touchdowns for the Navy team, when Navy's powerhouse 11 defeated the Notre Dame's team, 32 to 13. U.S. Navy and Army grid teams meet in Baltimore December 2 in a game which climaxes the football season in the U.S.

The Sports Round-Up

By HUGH FULLERTON, Jr.
Associated Press Staff Writer

NEW YORK, Dec. 2 — (AP). — So many new pro football leagues have sprung up in the United States in the last few months that the prospective customers have begun to distinguish them by the names of their organizers . . . the two good names — National and American — already have been pre-empted, so why not go all the way and officially name them for famous football figures of the past? . . . the "Walter Camp" League or "Jim Thorpe" League would be a handier tag than "All-American" or "Trans-America." . . . the same idea might be applied to the minor baseball leagues that will be revived or started up after the war . . . baseball has shown a great lack of originality in naming its circuits after states and sections, so why not honor some of the baseball greats identified with the regions in which the leagues operate? . . . of course, it might be hard to get the right players for a "Dizzy Dean" or "Bugs Raymond" League.

Today's Guest Star

Lynn C. Doyle, Philadelphia Evening Bulletin: "The Army-Navy game already has rendered valuable public service as a conversational change-of-pace item when the patter about cigarets becomes too gruesome."

1,000 FACTORIES

LONDON — (CP). — Hugh Dalton, president of the Board of Trade, has informed the commons that about 1,000 government factories will be available to private enterprise after the war.

PRINCESS ANTOINETTE

SERGT. JAMES KAPORIS

DATED PRINCESS — Princess Antoinette, beautiful 23-year-old blonde daughter of Princess Charlotte of Monaco, who gave Sergt. James J. Kaporis of Chicago the thrill of a lifetime when she kept a date with him at the Royal Palace in Monaco. It all happened when the princess stopped to watch the sergeant clean the windshield of his jeep. They got acquainted and she gave him her address. When Kaporis showed up he was standing in front of the royal palace in Monte Carlo where the royal guards were expecting him and he was ushered inside to be greeted by the princess. According to Kaporis he and the princess danced to American jazz records and it wasn't long before she mastered the "boogie-woogie" rhythm.

Theatres - Dances - Radio

Saints Become Senior Leaders

By The Canadian Press

St. Catharines Saints attained undisputed leadership in the senior O.H.A. series at the expense of Toronto Staffords last night by making a runaway of the fixture on St. Catharines ice 11-4 for their second straight win of the young season. Staffords fell deeper into the cellar on their third successive loss against no wins.

Umbo Concessi, ace of the Saints, enjoyed a field day with five goals to return him to the top of the league column for individual scoring while Wallace had a nice evening with no less than six assists. Fritz and Tottle notched two goals each and Bellinger and Goble one apiece. The Toronto scorers were Moorehouse, Dafoe, Carr and Strongman. There was nary a penalty.

In the junior "A" series, Port Colborne, finally won a game, after three defeats, by turning back Toronto Marlboros 6-4 at the port, thus leaving Galt Red Wings in sole possession of the bottom rung in the standing.

Most everybody had a finger in the scoring pie because Matheson of the Ports was the only puck-chaser to find the mark for a brace of goals. For the winners, markers were registered by Savicky, Cunningham, Kodatsky and Bowen. Marlies' goals went to McNabney, Lovelace, Raglin and Marzlak. There were 11 penalties.

Hockey Results And Record

NATIONAL LEAGUE

	W	L	T	F	A	Pts
Canadiens	9	4	1	52	36	19
Toronto	9	4	0	52	41	18
Detroit	7	4	2	62	42	16
Boston	5	7	1	53	57	11
Rangers	2	6	3	39	58	7
Chicago	2	9	1	48	62	5

AMERICAN LEAGUE

Eastern Division

	W	L	T	F	A	Pts
Buffalo	10	6	2	52	48	22
Hershey	8	5	2	51	34	18
Providence	4	8	2	50	61	10
Western Division						
Indianapolis	8	6	5	53	38	21
Pittsburgh	9	8	1	61	66	19
Cleveland	7	7	2	50	53	16
St. LUouis	2	9	2	26	43	6

SENIOR O.H.A.

	W	L	T	F	A	Pts
Hamilton	1	0	0	9	5	2
St. Catharines	2	0	0	14	6	4
Torontos	0	3	0	11	23	0

Friday's Result

St. Catharines 11, Torontos 4

JUNIOR O.H.A.

	W	L	T	F	A	Pts
St. Mike's	3	0	0	29	8	6
Oshawa	2	0	0	10	4	4
St. Catharines	3	0	0	26	9	6
Young Rangers	1	2	0	5	17	2
Port Colborne	1	3	0	16	21	2
Marlboros	1	4	0	13	30	2
Galt	0	2	0	6	12	0

Friday's Result

Port Colborne 6, Marlboros 4

DANCE
AT
TROCADERO
Sat. Dec. 2
Modern and Old Tyme Dancing
Admission: Ladies 35c, Gents 50c
MOLONEY'S ORCHESTRA

LAST TIMES TO-DAY! The Show of Shows, "FOLLOW THE BOYS"
50 Great Stars!—4 Top Orchestras!
Plus "Tolerance"—Extra Selected Short Subjects
SHOWING
Mon. - Tues. - Wed. CENTRE
An Excellent 2-Feature Program
DOROTHY LAMOUR and FRED MACMURRAY
With BETTY HUTTON and DIANA LYNN—in
"And the Angels Sing"
A Singy Zingy Comedy Smash You Won't Want to Miss!
2nd Hit—"Submarine Base"
A Thrill-Packed Adventure Story with John Litel
Extra! Latest Universal News

Give Gift Books of THEATRE TICKETS for Christmas
THE NUTMOST IN FUN!
JACK CARSON
JANE WYMAN
IRENE MANNING
WARNER HIT!
"Make Your Own Bed"
With ALAN HALE · GEORGE TOBIAS · ROBERT SHAYNE
MONDAY
Extra! Chills! Thrills! Suspense!
"The Curse of the Cat People"
Starring Simon Simone
Capitol
A FAMOUS PLAYERS THEATRE
To-day Only! "DOWN IN INDIANA" In Technicolor

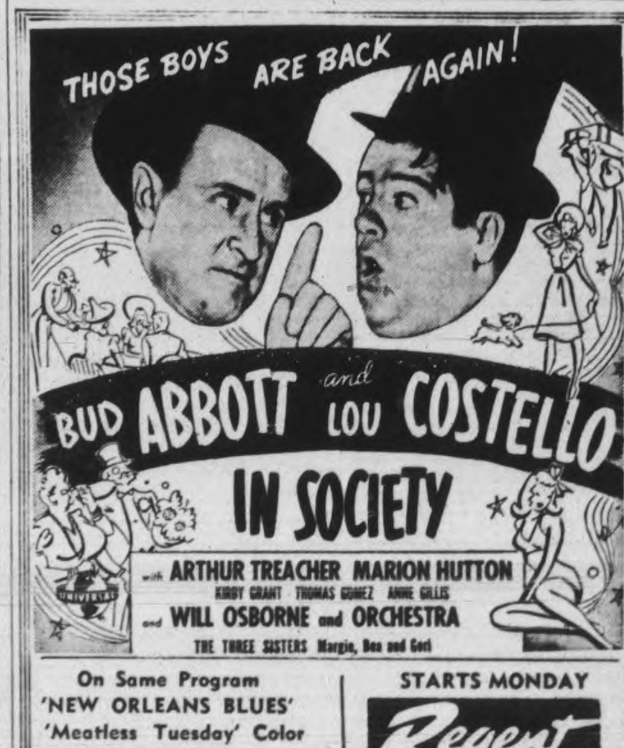

THOSE BOYS ARE BACK AGAIN!
BUD ABBOTT and LOU COSTELLO
IN SOCIETY
with ARTHUR TREACHER MARION HUTTON
KIRBY GRANT THOMAS GOMEZ ANNE GILLIS
and WILL OSBORNE and ORCHESTRA
THE THREE SISTERS Margie, Bea and Geri
On Same Program
'NEW ORLEANS BLUES'
'Meatless Tuesday' Color
Latest Fox News
STARTS MONDAY
Regent
TO-NIGHT ONLY!
GENE AUTRY—HI YA SAILOR—SERIAL

Football Pays Dividends

The Football Star

Gen. Bradley

Lt.-Gen. Omar Nelson Bradley of the U.S. army, was a football star in his college days. Bradley was born in Clark, Mo., on Feb. 12, 1893, and entered the United States Military academy in 1911. The first two years of his colorful career as a West Pointer, Omar was held down to the "B" squad football team. His youth, inexperience and slight stature were not of the type to cope with the bull-necked men in the game those days.

But above all Cadet Bradley had the guts and determination to master the rugged game and set as his goal the varsity end position. He made the team in his third and final years and played some great football. His tackling and offensive play were definitely of the highest calibre. For his outstanding play he was awarded the coveted "A" and a souvenir football.

Omar loved football but the grid fame was not his only forte. He possessed a powerful throwing arm that received the deepest respect throughout the collegiate baseball world. And could he hit that ball! His three-year batting average on the Army varsity was a neat .383—a commendable record in any league.

W-H-A-T'S--O-N--T-H-E--A-I-R

Stations	Kilocycles
CHEX	1430
CBL	740
CFRB	860
CJBC	1010
WEAF	660
WABC	880

Radio Station CHEX Carries the News on the Hour.

Symbols: D—Drama, M—Musical, N—News, R—Religious, S—Songs, T—Talk, V—Variety

This Program has been given the Peterborough Examiner by the stations herein listed. If the presentations as scheduled are not on the air, the fault lies with the stations, and not with The Examiner.

SATURDAY EVENING

6:00 P.M.
CHEX—News; Tunes
CBL—Fiesta-M
WABC—Quincy Howe-T

6:15 P.M.
CHEX—Shur Gain Broadcast
CBL—CBC News
CHEX—Change in Rhythm

6:30 P.M.
CHEX—News, Rhythm R'dup
WEAF—The People's War
CBL—Curtain Echoes

6:45 P.M.
CHEX—Hosp. By-law Broadcast
CBL—BBC News
CFRB—Songs of Cheer
WABC—The World To-day

7:00 P.M.
CHEX—Wes. McKnight
WABC—Mayor of the Town
WEAF—To be announced

7:15 P.M.
CHEX—Change in Rhythm

7:30 P.M.
CHEX—Old Time
WEAF—Ellery Queen-D
CBL—Songs at Eventide
CFRB—Double or Nothing

7:45 P.M.
CHEX—Old Timers
CBL—This Week in Canada

8:00 P.M.
CHEX—Victor Record Album
CBL—Ici L'on Chante
WEAF—Gaslight Gaieties-V
WABC—Kenny Baker Program

8:30 P.M.
CHEX—Erie Tully Barn Dance
WABC—The F.B.I.
CBL—Share the Wealth
WEAF—Truth or Consequence
CJBC—Boston Symphony

9:00 P.M.
CHEX—Bethany Tabernacle
CBL—Rangers vs. Leafs
WABC—Your Hit Parade
WEAF—National Barn Dance

9:30 P.M.
CHEX—Bethany Tabernacle
CFRB—Hockey Game

10:00 P.M.
CHEX—The Little Review-M
CJBC—Guy Lombardo Orch.
WEAF—Variety Program

10:15 P.M.
WABC—Correction Please
CFRB—Hockey Game

10:30 P.M.
CHEX—Norm Harris Orch.
WEAF—Grand Ole Opry-V

10:45 P.M.
CHEX—America Looks Ahead

11:00 P.M.
CHEX—News and Commentary
CFRB—News

11:15 P.M.
CHEX—Organettes; Sign Off
CBL—British Tommy
CFRB—Dance Orchestra

11:30 P.M.
CBL—Dance Orchestra
CFRB—Frankie Carle Orch.
WEAF—I Sustain the Wings

SUNDAY MORNING

8.30 A.M.
WABC—The Jubilaires-S

9:00 A.M.
CBL—Piano Music
CFRB—News

9:15 A.M.
WEAF—Commando Mary-T
CBL—Serenade in Waltz
CJBC—Coast to Coast on Bus

9:45 A.M.
CFRB—New Voices-S
CBL—Way of the Spirit

10:00 A.M.
CHEX—News; Sunday School
CFRB—Salvation Army
WABC—Church of the Air
WEAF—Nat. Radio Pulpit
CJBC—Prelude to Worship

10:15 A.M.
CHEX—Sunday School

10:30 A.M.
CHEX—Old Religious Tunes
CFRB—Wings Over Jordan
CJBC—Southernaires-S
CBL—Ontario Gardener

11:00 A.M.
CHEX—St. Paul's Church
WABC—Blue Jacket Choir-S
CJBC—Sonata Recital

SUNDAY AFTERNOON

12:00 P.M.
CBL—BBC News
WEAF—NBC Concert Orchestra
WABC—Salt Lake Choir

12:15 P.M.
CBL—League of St. Michael
CHEX—Rosanne Salon

12:30 P.M.
CHEX—Memories of Melodies
WEAF—Stradivari Orchestra
WABC—Transatlantic Call

12:45 P.M.
CHEX—Melodies and Memories

1:00 P.M.
CHEX—News; Elim Tab.
WABC—Church of the Air
CFRB—Gemstones

1:30 P.M.
CHEX—Ernest Seitz, pianist
CBL—Beethoven Trio
CFRB—Sunday Hour-M
WEAF—Round Table Discus'n

2:00 P.M.
CHEX—News, Music and Verse
CBL—Washington Comment'y
CFRB—Tor. Conserv. Music
WABC—Matinee Theatre

2:30 P.M.
CHEX—Wayne King-M
CBL—Religious Period
WEAF—West'house Program
CFRB—Canadian History

3:00 P.M.
CHEX—News; Pentecos. Church
CBL—The People Ask
CJBC—Sentimental Swing-M
CFRB—N.Y. Philharmonic
WEAF—World Parade

3:30 P.M.
CHEX—Waltz with Us
WEAF—The Army Hour

4:00 P.M.
CHEX—His Majesty the King
CFRB—N.Y. Philharmonic

4:30 P.M.
CHEX—Say It With Music
CFRB—Variety Program
WEAF—Music You Love Best
CBL—Church of the Air-R

5:00 P.M.
CHEX—News, Hit Parade
CBL—Concert Corner.
WEAF—NBC Symphony
CJBC—Books and Us-T
CFRB—Family Hour-V

5:30 P.M.
CHEX—The Shadow-D
CBL—Stars of To-morrow-M

5:45 P.M.
CHEX—The Shadow-D

SUNDAY EVENING

6:00 P.M.
CHEX—Hall of Fame
WEAF—Catholic Hour
CFRB—Ozzie and Harriet
CBL—Ballet Memories

6:30 P.M.
CBL—Pork and Beans
CFRB—Green Hornet-D
WABC—Fanny Brice-V
WEAF—The Great Gildersleeve

7:00 P.M.
CHEX—News Salvation Army
WABC—Kate Smith Hour
WEAF—Jack Benny-V

7:30 P.M.
CHEX—L for Lanky-D
WEAF—Bandwagon-M
CJBC—BBC News Reel

8:00 P.M.
CHEX—News
WABC—Blondie-D
CBL—Bergen and McCarthy
CFRB—Penny's Diary-D
CJBC—To-morrow's Stars

8:15 P.M.
CHEX—Dream Time

8:30 P.M.
CHEX—Music for Canadians
CBL—Week-end Review
WABC—Crime Doctor-D
CFRB—Theatre of the Air
WEAF—One Man's Family-D

9:00 P.M.
CHEX—Readers' Digest
CJBC—Scanning the Shows-V
CBL—Stage 45-D
WEAF—Merry-Go-Round-V

9:15 P.M.
CHEX—Reader's Digest

9:30 P.M.
CHEX—Star Theatre
CJBC—Quentin MacLean, org.
CBL—Familiar Music

10:00 P.M.
CHEX—Man With Story-D
CBL—National News
WEAF—Hour of Charm
WABC—Take It or Leave It

10:15 P.M.
CHEX—Medley Time-M
CBL—L. W. Brockington-T

10:30 P.M.
CHEX—Latin-Amer. Serenade
WABC—We the People-V
WEAF—Take a Letter-D
CBL—Bach Cantata Series

11:00 P.M.
CHEX—Nat'l News Summary
CBL—Radio Newsreel

MONDAY MORNING

6:00 A.M.
CHEX—Early Risers

7:30 A.M.
CHEX—News

7:45 A.M.
CHEX—Morning Cheer

8:00 A.M.
CHEX—News
CJBC—It's About Time-M

8:15 A.M.
CHEX—Breakfast Musicale

8:30 A.M.
CHEX—Breakfast Musicale
CFRB—Coffee Club
CJBC—Reflections-M

8:45 A.M.
CHEX—Morning Devotions
CFRB—Coffee Club
CBL—Music

9:00 A.M.
CHEX—News; Port Hope Show
CBL—Mirth and Madness-V

9:15 A.M.
CHEX—Port Hope

9:30 A.M.
CHEX—Console Airs

9:45 A.M.
CHEX—Voice of Memory

10:00 A.M.
CHEX—News; Lindsay Salute
CBL—School of the Air

10:30 A.M.
CHEX—Lindsay Salute
CBL—Ethelwyn Hobbes-T

10:45 A.M.
CHEX—Lindsay Salute

11:00 A.M.
CHEX—News; Organ Carols
CFRB—Waltz Lives On-M

11:30 A.M.
CHEX—Home Folks Hour
CBL—Soldier's Wife
WEAF—Star Playhouse-D

11:45 A.M.
CHEX—Home Folks Hour

MONDAY AFTERNOON

12:00 NOON
CHEX—News, Home Folks
CBL—BBC News
CFRB—Musical Tours

12:30 P.M.
CHEX—News, Farm News
WABC—Helen Trent-D
CFRB—Life an Be Beautiful-D
CBL—Farm Broadcast

1:00 P.M.
CHEX—News, Home Folks
WEAF—Sketches in Melody

1:15 P.M.
CBL—Happy Gang
CFRB—Music for You

1:30 P.M.
CHEX—Chapel Chimes
CFRB—Dance Time
WABC—Bernadine Flynn-T

1:45 P.M.
CHEX—Sing a Song

2:00 P.M.
CHEX—News, Pet. Examiner
WEAF—Guiding Light-D

2:15 P.M.
CHEX—A to Z

2:30 P.M.
CHEX—The Lady Sings

2:45 P.M.
CHEX—Meet the Band

3:00 P.M.
CHEX—News; Christmas Box

3:15 P.M.
CHEX—Christmas Box

3:30 P.M.
CHEX—Vocalist for the Day

3:45 P.M.
CHEX—Voice of Memory

4:00 P.M.
CHEX—Keep 'Em Rolling

4:30 P.M.
CHEX—Rhythm Rendezvous

4:45 P.M.
CHEX—Robertson Davies-T

5:00 P.M.
CHEX—Santa Claus
WABC—Sing Along Club
CBL—Frontline Family

THE PERFECT GIFT
Christmas PORTRAITS

WE CAN STILL TAKE YOUR APPOINTMENT FOR
Christmas Photographs
DON'T DELAY
PHONE 5162
PARKS STUDIO
208 Charlotte St.

END OF A PERFECT DAY AND NO BEAR STORY—Nimrods should be jealous of this trio of hunters for the boys have made a nice bag on the south shore of Lake Superior. The bag consists of two deer and a 350-pound black bear. The hunters are, Left to Right, Carl Keiser, Barney Szumal and Art Kling, all of Mt. Clemens, Mich.

I.B. And O. Railway Nightmare Line Nature Laughs At Time Schedule

Perhaps the only railroad in Canada that could operate with a calendar instead of a timetable is the one-time Irondale, Bancroft and Ottawa Railway, now part of the C.N.R., which navigates the 55-mile stretch between Bancroft and Howland and is seldom less than three hours late.

The railway had its start 10 years after Confederation, when a prospector, Charles J. Pusie, found himself owner of iron ore deposits at Irondale and needed a railway to carry his ore four miles west to Furnace Falls. Charlie built himself a railway and as the steel neared Furnace Falls his enthusiasm raced past. He would become a railroader. He applied—and got—a charter to build a line to Ottawa.

When his railway was hardly six miles long a conference of railway presidents was called at Chicago. The story goes that the owner of the six-mile system did not get a bid to attend. He complained, and it was pointed out that six miles of track hardly made a railroad. "That may be so," said Charlie. "My railroad may not be as long, but it is just as wide."

Paid Off Help

Since 1677 many things have happened to the erstwhile I.B. & O., including the fact that it never reached Ottawa. For the record, it never got as far as Bancroft. Pusie's bankroll, thinned by high construction costs and limited know-how, vanished at York River, three miles from Bancroft. He sold his steel and paid off the help—but he still had the charter for a railroad to Ottawa.

"We had a lot of trouble in those days," Frank Askey, an old oldtimer, recalled. Frank worked as a $1.25-a-day construction hand when the railway was new and was a brakeman on the road until he retired a few years ago. He lives at Bancroft. "Once we really had a rush job. That was the time we were supposed to have an engine standing at Gooderham by a certain day if Pusie was to hang on to his charter. We built two sections of track and by playing leapfrog with these sections we managed to get an engine into Gooderham in time. The engine got there all right, but there were no tracks behind it for six miles and none in front. Pusie kept his charter."

Mr. Askey branded as "rot" a yarn saying that the early builders of the I.B. & O. looped past a big pine stump rather than take it out. The place where the tracks go around the pine stump is now known as "Pine Stump Curve." "If you look again you'll see that the stump is on a rock. We couldn't get the rock out."

Had to See Pusie

Because Charles Pusie held the charter for a railroad to Ottawa he was the man with whom the Canadian Northern Railway had to do business when they sought running rights into Ottawa. They bought the I.B. & O., completed it to Bancroft and then made Smiths Falls the jumping-off point for a railway into Ottawa.

If travelling on the I.B. & O. was an adventure in the 90's, it remains so today.

The timetable schedules the train—No. M323—for an 8.30 a.m. departure three days a week—Tuesday, Thursday and Saturday. The train may be counted on to leave Bancroft on the right day, but even Frank Askey cannot recall an instance when it left Bancroft on time. If the train gets away only 45 minutes behind time, it's a good day. There is shunting to be done, cars to be picked up and dropped off and sometimes passengers are late. The last job is to draw off two milk cans of hot water from the boiler in the engine. The water is for J. M. Joynt, C.N.R. station agent at Bancroft, who uses it for his daily shave and any washing that must be done.

Thursday is the big day on the former I. B. & O. That's the day the commercial travellers ride. Their customers come down to the train on the westbound trip and pick up a prepared list of "specials." On the trip back in the evening the customers are on hand at the station platform again, this time with their orders filled in, ready for the salesman to say "thank you." Business comes easy along this right-of-way.

15 M.P.H. Limit

Speed on the line is held to 15 miles an hour. That is because the steel is light, only 58 pounds to the yard as compared to 120 pounds per yard on the main line, and the turns are so sharp only two engines in the entire C.N.R. system can make the corners.

No railway grade in the Canadian Rockies compares with the grade up Baptiste Hill, nine miles west of Bancroft. Railway engineers say it rises more than three and one-half feet for every 100 feet forward—a 3.64 grade.

At the top of Baptiste Hill is a stop which is not scheduled in the timetable. The stop is to take on water, not for the engine or the passengers but for members of the crew.

"The finest spring water in the world," swears Bob Ferguson, rear-end brakeman and baggageman.

Marmora News

St. Paul's Ladies' Guild held a euchre party in the parish hall, with fourteen tables in play. The winners were Frank Leal and Mrs. George Kerr.

Messrs. F. Smith, A. Warren and R. Gunrod of Madoc, and Mrs. H. H. Alger and Mrs. A. S. McConnell of Stirling attended the Induction service at St. Paul's on Thursday evening.

Owing to the heavy roads, the dance, to have been held in the town hall on Friday evening under auspices of Marmora Women's Institute, was cancelled.

Seeking Divorce

RENO, Nev., Dec. 2—(AP)—Divorce action Hubert Scott-Payne, British speed boat and airplane manufacturer and co-winner of the Schneider Cup in 1922, against his wife, Mrs. Brenda Hockey Scott-Payne, has been continued for submission of new evidence.

The adjournment of court came after Scott-Payne, chairman and founder of the British Power Boat Company and also chairman of The Canadian Power Boat Co., Ltd., had testified yesterday as to his Nevada residence qualification and that there was no community property in this state. The couple was married in 1916.

A Life-Saver

KITCHENER, Dec. 2 (CP).—A letter from his sweetheart, who prefers that they both remain anonymous, was a real life-saver to a Kitchener boy serving overseas. In his reply he says he was standing in the doorway of a shed with two corporals when the letter was delivered. He had moved across the room to get better reading light when a German shell demolished the shed. Both corporals were killed.

Millbrook Road Blocked With Snow

MILLBROOK, Dec. 2 (ENS) — Following Thursday's all day snow fall, and the high wind that prevailed throughout the night, roads were completely blocked on Friday morning, the cars taking workers who go to Peterborough every morning getting no farther than O'Brian's gateway, a short distance east of the village.

As, apparently, the contract for the county snow-plow to begin the season's operations does not start until December 15, some other means of opening up the roads will have to be taken until that date.

Personals

Mr. and Mrs. Havelock Graham, who have been living in Montreal, are moving to Toronto to reside, and have been visiting her mother and sister, Mrs. A. A., and Miss Muriel Smith.

Pte. Brenton Dawson, who has been taking training in the West, is being transferred from the Air Force to the Army, and is on furlough with his mother, Mrs. B. B. Dawson, for the current two weeks.

Dr. Arthur Walsh, who has been in New York for over two months taking special treatment for his eyes, was a recent guest of his cousins, Mr. and Mrs. T. A. Campbell. Mrs. Charles Walsh accompanied her son, with whom she had been staying in New York, and has now left for her home in Vancouver, B.C. Dr. Walsh is remaining with his uncle and aunt, Mr. and Mrs. Bert Dawson, Port Hope, the latter two being here with him on his brief visit.

Miss Francis Turner, of Toronto, spent the early part of the week with Dr. H. A. Turner and Mrs. Turner.

Grace Presbyterian church is changing its hours of service for the winter months, and beginning Sunday, December 3, Sunday School will be at 2 p.m., and church service immediately following at 3 o'clock.

AT CONVENTION—Dr. W. H. Brittain, vice-principal of Macdonald College, Ste. Anne de Bellevue, Que., and president of the Canadian Association for Adult Education, will be the speaker at a joint banquet to be held by the Ontario Federation of Agriculture in Toronto December 6.

George P. Paterson, commercial attache, Canadian Embassy, Washington, D.C., Canadian executive officer combined food board, will speak on "Post-war Markets" at the convention of the Ontario Federation of Agriculture.

WANTED

Principal Clerks (Interviewers), Department of Veterans Affairs, St. Catharines and Peterborough, Ont.

$1,920, plus bonus. Open to male residents of Toronto Pensions District; preference to residents of surrounding district in which each vacancy occurs. The Department will accept only those entitled to the preference for war service. Full particulars on posters displayed in post offices. Application forms, obtainable at post offices, should be filed with Civil Service Commission, 65 Victoria St., Toronto, not later than December 11, 1944. This advertisement is authorized by the Director of National Selective Service.

CAST YOUR VOTE "FOR" ...

The MONEY BY-LAWS

Voting on the By-law to authorize the issue of Debentures for $75,000 for granting aid to the PETERBOROUGH MEMORIAL COMMUNITY CENTRE.

FOR THE BY-LAW X

AGAINST THE BY-LAW

Voting on the By-law authorizing the Borrowing of $600,000 upon Debentures for the PETERBOROUGH GENERAL CIVIC HOSPITAL and Nurses' Residence.

FOR THE BY-LAW X

AGAINST THE BY-LAW

Voting on the following question: "Are you in favour of diverting $300,000.00 from the surplus MONEYS OF THE PETERBOROUGH CITY TRUST to assist in financing the construction of a General Civic Hospital?"

YES X

NO

Peterborough Business Firms Endorse—

—THE NEW HOSPITAL AND THE PETERBOROUGH MEMORIAL COMMUNITY CENTRE AND

and Will Pay Half the Cost

As half the total assessment in Peterborough is on business property, business firms will bear half the cost of the proposed New Hospital and Memorial Centre.

Your Vote 'For' the Money By-Laws Means

—Adequate and Better Hospital Facilities

—Adequate Recreational and Cultural Facilities

B. F. Ackerman & Co. Ltd.
Canada Packers Ltd.
Canadian General Electric Co. Ltd.
Canadian Nashua Paper Co. Ltd.
Canadian Raybestos Co. Ltd.
Canadian Sealright Co. Ltd.
Canadian Ventilating Shades Ltd.
Card & Paper Works Ltd.
Colonial Weaving Co. Ltd.
De Laval Co. Ltd.
Dominion Woollens & Worsteds Ltd.
Lucky Strike Bait Works
Ontario Marble Co. Ltd.
Outboard Marine & Manufacturing Co. of Canada Ltd.
Peterborough Bus Lines
Peterborough Canoe Co. Ltd.
Peterborough Examiner Ltd.
Peterborough Lock Co. Ltd.
Quaker Oats Co. of Canada Ltd.
A. Wander Ltd.
Western Clock Co. Ltd.
G. Whitaker & Co. Ltd.

Peterborough Needs Both Projects—Use Your Influence and Vote to Get Them!

The Peterborough Examiner
VOL. XC, No. 286 | SATURDAY, DECEMBER 2, 1944 | PRICE FOUR CENTS

Main Street Topics

ANNUAL MEETING.
The annual meeting of the Peterborough Club is slated for Wednesday night next.

PLANES OVER CGE.
Three yellow planes manoeuvred over CGE-Genelco roofs this morning. They were flying high and in changing formations. In one turn they crossed the big pale face of the waning moon which might otherwise have been unnoticed.

PRESUMED DEAD.
Previously reported missing on active service, Pilot Officer Donald L. Huband, son of W. H. Huband, Fenelon Falls, has now for official purposes been presumed dead, his father has been informed.

TO GIVE RETURNS.
Peterborough Examiner have made arrangements to broadcast the election returns at 9 o'clock Monday evening over radio station CHEX. Pete McGillen, telegraph editor of the Examiner, will handle this special events broadcast and will also give a final roundup of returns after 11 o'clock over CHEX.

HAS HOPES.
Walter Wright, North Monaghan candidate in the aldermanic field, says he might "come into town" with 1,600 votes Monday. At least it could be. There is a kinship south of Lansdowne street that is likely to give the suburban entry a strong following, and if the rest of the city distributed their favor with some consideration and welcome to the new ward, Mr. Wright feels that he might be in that top five Monday night.

MARKET CRIMPED.
This winter is taking itself seriously and with such chilling atmosphere that this morning at 9.15 o'clock only one producer had arrived at the market.

CAR IS STOLEN
An automobile belonging to Donald McKay, Bridgenorth, was stolen here Friday afternoon. McKay had parked it in front of the Royal Bank and when he returned 40 minutes afterward the machine was gone.

TO ADDRESS ROTARY
Indian Trade Commissioner Ahuja will be the speaker at Monday's luncheon of the Rotary Club. He will speak on "Canada and India."

WORK HALTED.
Snow and cold Friday halted the work on the fractional motors building at CGE. The contractors had a long run of helpful weather until December took over the controls, and stretches of the brick wall have been raised to eight or nine feet. A few workmen were on the job this morning, but the work generally may have to wait for a lift in the mercury.

COLLAR BONE BROKEN
Wesley Logan, Lakefield, had his collar bone broken Friday in a collision between an automobile in which he was a passenger and a city bus. The accident happened at the intersection of Langton and Water streets. The bus, driven by Walter Ramsay, was backing out of Langton street when the car driven by William Jessup collided with it. Logan was taken to the Clinic for medical attention.

THEATRE GUESTS
As reward for collecting this week 35 tons of paper, the children of the primary schools of the city were guests of the three theatres this morning. Twenty-three hundred of them converged from all parts of the city, jamming the buses and finally arriving noisily for the entertainment they had so well earned. They filled three cars with the papers and magazines which they had gathered up from homes and stores, and carried to points of collection.

TRUCKS COLLIDE
A truck owned by Johnston Cleaners and driven by Clifford Clarke, 172 Hunter street, was damaged Friday when a truck owned by the city of Peterborough and driven by Jack Hynes backed into it. The Johnston truck had been parked on Aylmer street, just north of Dublin street.

THE NEW ORDER
A resident on Rubidge street is still scratching his head in amazement today at a radical departure from usual business procedure which occurred, Friday. He was working hard on his snow filled walks when three youngsters, armed with shovels, asked if he'd like some help and began shovelling with a will. The householder asked the boys to wait a minute till he got some money to pay them, and when he came out they were gone. He still doesn't know whether it was the Christmas spirit or just poor business sense.

TWO CARS DAMAGED
Cars driven by Mrs. Rose Sopha, Havelock and Ray A. Horne, Norwood, were considerably damaged this morning in an accident on Highway 7, 10 miles east of Peterborough when the two vehicles collided. No one was hurt but the front axle, fenders and a wheel on the Sopha car and the fenders and two tires on the Norwood machine were damaged. Provincial Constable Price Morris investigated.

PAYNE'S
Drug Store
Will Be Open
Sunday
Hours: 12.30 to 7 p.m.

ATTENTION!
Have You An
Illness In Your Home
IF SO
Ask Your Doctor About
Victorian Order
of Nurses Service
OR
TELEPHONE 9155

LISTEN TO—
Lt.-Col. Murray Fraser
PETERBOROUGH'S M.O.H.
RECENTLY RETURNED FROM
FIVE YEARS OVERSEAS
Speaking in Support of
New Civic Hospital By-law
Sunday at 10.45 a.m.
Over CHEX
By kind permission of Director General of Medical Services, Ottawa
To-night, 6.45—D. G .H. Melton

GIVE A *Magazine Subscription* THIS *Xmas*
SPECIAL LOW GIFT RATES
No wrapping—No mailing
No waiting
Some Suggested Gift Subscriptions
• SATURDAY EVENING POST
Each 2-year gift subscription $6.00
(1-year orders not accepted.)
• CORONET
1 gift subscription $2.75
Each additional gift 2.25
Armed Forces gift 1.50
• LIFE
1 gift subscription $5.50
Each additional gift 4.25
Armed Forces gift 4.50
• MACLEAN'S MAGAZINE
1 or 2 gift subscriptions, each $1.50
3 gift subscriptions, only 3.00
• NEW WORLD
3 gift subscriptions $2.00
5 gift subscriptions 3.00
• READERS' DIGEST
1 gift subscription $2.75
Each additional gift 2.25
Armed Forces gift 1.50
• TIME
1 gift subscription $5.00
Each additional gift 4.25
Armed Forces gift 3.50
—or any other Canadian, British or American magazine.
The Davis Agency
Eastern Ontario Branch, Harold B. Wyman, Manager
446 GEORGE STREET, PETERBOROUGH
PHONE 8870

Final Appeal Made For Memorial Centre

"I feel confident the property owners of Peterborough are going to complete on Monday the job we have started as a group of citizens contributing finally $175,000 to the Peterborough Community Memorial Centre fund," said J. A. Jebson, chairman of the general committee, in a last reminder and appeal this morning.

"Men and women in our factories, girls in the offices and stores, and our people generally, with the very substantial help of our manufacturers, have undertaken to put into a pool $175,000 of their subscriptions. They have done their part for an undertaking which we have every reason to believe will be a great benefit in the future, especially for the boys and girls of the next two or three generations of Peterborough, and that is a long span of living.

Citizens appointed me chairman of the general committee, and everybody knows by this time what we have been doing. Now we have come to the final stage of our planning—the vote on Monday by which the property owners have the opportunity of providing $75,000 to complete our Memorial Centre Fund. It is their chance to complete the job the hundreds of citizens have started. It is a worthy cause. It has the generous support of our Peterborough industries and a large number of our citizens—and finally the enterprise from the beginning onward will be owned by the citizens and controlled by them through the city council."

Roy Family Always Serves King In War

Robert Maitland Roy V., is serving with the Royal Navy, Fleet Arm. He is the son of Major Robert Maitland Roy of Hamilton, who was born in Peterborough, and served during the last war with the Indian Army, and in this war with the Argyl and Sutherland Highlanders.

Major Roy is the son of Robert Maitland Roy III, late of the Central Bridge Company. He is the son of Robert Maitland Roy II, familiarly known in Peterborough as Bob Roy, a well-known amateur yachtsman and sailor, who served during the Rebellion of '66.

In each war, this Peterborough family of Scottish descent, has provided at least one member of the family to the Crown. Robert Maitland Roy V, is a cousin of Tel. Rob Roy, R.C.N.V.R., now on active service with Canada's naval forces. He is the son of Fred L. Roy, Peterborough photographer.

Attacked In Rear

NEW YORK, Dec. 2—(CP)—The Polish Telegraph Agency reported today in a London dispatch that strong Polish home army detachments have opened a wide offensive in the rear of German troops facing the Red Army in the Carpathian hills, with hundreds of Germans reported killed and wounded and the destruction of bridges being used by the Germans fleeing from Soviet forces.

St. Paul's Group Assists Christmas Fund

When any community commences any work for the good of a suffering humanity, it should naturally follow that it would receive both the moral and practical support of all Christian bodies, for it is actually the tenets of their teachings into practical effect.

This should be all the more so at the blessed season of Christmas, which began the sequence of events upon which all their beliefs are founded, and has ever struck a responsive note in the hearts of people, and had more influence for good than any other fact recorded in history.

Commencing with the Christmas of 1940, the Peterborough and District British War Victims' Fund has made a special appeal at each recurring celebration, in order that those who have suffered so much from enemy air attacks from the skies over Britain, might have something extra to cheer them on their way at that time, besides reassuring them that goodness still exists in the world, in spite of the desolation that other influences have caused.

Today sees a nice gift of $25.00 recorded from the Cheerful Workers group of the Ladies' Aid of St. Paul's Presbyterian church through Mrs. Davidson their treasurer, for this very purpose, who thus endorse and give practical support to the appeal now being made for this Christmas season.

During the past four years it has been found that a number of citizens travelling at some distance from this city, have thought sufficient of this purely city and district effort, to speak of it to others, and this invariably has resulted in some help coming through them, from sources that would otherwise have passed by unnoticed.

In this manner a contribution for $10.00 comes from Mr. McMurchy of Huttonville Woollen Mills near Brampton, the manner in which it came being entirely subsiduary to the actual good it can do for the boys and girls across the water.

Then Corinthian Lodge No. 101 A.F and A.M. is again, as in the past, represented with a gift to the fund at this time, carrying the fraternal spirit to a wider field beyond their own immediate select circle.

Otonabee Euchre Club

The Roundabout Euchre Club of Otonabee has in the past given quite some help to the fund through Mrs. Ernest Fife, and they too have come forward to assist in the Christmas Cheer Fund at this time with another gift of $5.00, made by holding social parties in the homes of their members.

Then the Penny Box at the Utilities Office on Simcoe street would seem as if it would like to emphasize the spirit of Christmas by raising more than its most recent collections, in adding $4.15 at this time to the day's receipts.

Previously acknowledged	$84,376.60
Cheerful Workers Group of the Ladies' Aid of St. Paul's Presbyterian church per Mrs. Davidson	25.00
Mr. McMurchy, Huttonville	10.00
Corinthian Lodge No. 101, A.F. and A.M.	10.00
The Roundabout Euchre Club, Otonabee, per Mrs. Ernest Fife	5.00
Penny Box at Utilities Office, Simcoe street	4.15
Total to date	$84,430.75

50-Year Sentence

LONDON, Dec. 2 — (CP). — Joseph J. Hagins of Jacksonville, Fla., 20-year-old American seaman, has been sentenced to 50 years' imprisonment by a United States general court martial for the murder of two British marines, it was announced yesterday.

USED FOR PLASTICS
Styrene is widely used in the manufacture of plastics.

Are You Aware Of The Fact?

That in spite of the fact that opponents of the Civic Hospital Bylaw have been deriding Peterborough county for not contributing towards the Nicholls Hospital deficit, the County of Peterborough has actually paid this year $4,519.34?

That should the Civic Hospital Bylaw be defeated the Peterborough taxpayer will continue to sink thousands of dollars annually into Nicholls Hospital, an uneconomical project that never can be made pay under modern hospital demands?

That Peterborough ratepayers are required by Act of the Ontario Legislature to meet all deficits of Nicholls Hospital?

That on the Board of Nicholls Hospital of twenty-one there are only five representatives of the people (the Mayor and four nominees of the Council)?

That while the property owners are the ones who vote on the Hospital bylaw the tenants are also interested for they pay their taxes through the rents?

That for the price of a chocolate bar a week to the average taxpayer in Peterborough a new Civic Hospital costing $1,400,000 can be had?

That the only way the bylaw will carry is to get out and vote for it? Favoring the bylaw but staying at home will not bring a new hospital.

That before any hospital can be built or money spent a private bill must be secured from the Ontario Legislature and it is here that the rights of all concerned are given the utmost consideration?

That polling hours are from eleven to seven and if you vote early you will be sure to get your vote?

COMMISSIONED — Serving overseas with the RCAF since October, 1943, G. E. H. "Ted" Carruthers has been commissioned a Pilot Officer, and finished his tour of operations, according to information reaching his parents, Staff Sergeant Clifton Carruthers and Mrs. Carruthers, 212 Brock street. Employed at Genelco before enlisting, the young airman has been serving with the Pathfinder Squadron overseas.

D. Munro Heads McMaster Group

At a dinner meeting of the local branch of McMaster University Alumni held prior to his visit to the Collegiate Institute and Vocational School, Friday night, Chancellor George Peel Gilmour indicated various ways in which University work is changing and must go on changing.

Stressing the fact that war years bring unusual problems, he insisted that there are nevertheless changes due to war that will probably leave permanent marks on education. Canadian universities are doing more work in research than ever before and also rendering more service to the general public than ever before.

"These two comparatively new avenues of work," said Dr. Gilmour, "show that the university is serving the specialist on the one hand and the populace on the other, in addition to the traditional work with undergraduates.

Because research is very expensive and links pure science to the needs of industry, he predicted that there would be a close tie-up between the laboratory and the workshop than before. And because popular education, especially adult education touches the broad community, he predicted that more people would have a part-time connection with universities hereafter, even though the numbers having full-time connection does not change materially. He then went on to speak of ways in which the total work of McMaster University may be reorganized in post-war years to meet these new needs for services of a kind not thought of when the University was begun.

After the Chancellor's address, Rev. M. C. McLean of Gilmour Memorial Church, the president of the Association, thanked the speaker on behalf of the gathering. As this was the annual meeting of the Alumni Association the election of officers for the ensuing twelve months took place as follows:—President, C. Donald Munro; vice-president, G. W. Hodgson; secretary-treasurer, Ronald Calder.

During the evening, the following musical program was enjoyed: a duet by Dr. S. J. Graham and Charles Westbrook and a trio made up of Rev. J. H. Sutcliffe, Dr. Graham and Mr. Westbrook.

W. R. TURNER
Phone 4971 | 195 Simcoe St.
Heating—Plumbing
Sheet Metal Work
CONTRACTING, JOBBING, REPAIRING
"CRANE" PLUMBING FIXTURES
"IRON FIREMAN" STOKERS
"HECLA" FURNACES

Mailing Dates Announced For Christmas

Public response in mailing overseas letters and parcels according to the Post Office has been wonderful, Postmaster Charles Lacheur said to-day, and if Peterborough citizens follow the same procedure with Christmas mail, with the emphasis on mailing deadlines, delivery can be assured by Christmas Day.

Indications are that there will be a very heavy Christmas mail, and because of this, the burden on the Post Office will be lessened by mailing well ahead of the deadline.

One of the best ways of facilitating prompt delivery of Christmas mail, and all other mail too, is to have the envelopes fully and correctly addressed. Also the return address of the sender should be plainly marked on the outside.

A large amount of Christmas mail is expected to be addressed to the United States, so December 10 has been set as the deadline if it is to be assured delivery by Christmas. Parcels particularly should be mailed well in advance of December 10, in order to allow for customs clearance. Mail to British Columbia should be in the letter box by December 15, and letters destined for Alberta and Saskatchewan are requested on or before December 16.

The last day for guaranteed Christmas delivery to Manitoba and the Maritime Provinces is December 17, and letters going to points in Ontario and Quebec should be mailed on or before December 16. Local delivery letters will reach the recipients by Christmas Day, if they are dropped in the letter box on or before December 19.

If Christmas and New Year cards do not bear correspondence, they may be sent in open envelopes or unenclosed for 1 cent for two ounces to each separate address anywhere. If cards are in sealed envelopes, they will be sent letter rate. Cards bearing a seasonal expression or greeting not exceeding five words can be sent for one cent for each two ounces to each separate address.

10,000 Cigarettes To Be Sent Soldiers

Ten thousand, eight hundred cigarettes will go overseas as a result of the draw at the Canadian Legion bingo held in their hall on Friday night and the following names of soldiers, airmen and seamen are the recipients.

Sgt. A. Sharpe, Gnr. J. L. Collins, LAC Donald C. Hunter, Pte. S. J. Lalonde, Sgt. Carl Banks, LAC. John Hayes, Sgt. J. B. McClennan, Rfn. T. A. Montgomery, Cpl. J. G. Pruner, Cfn. R. J. Wyllie, Cpl. D. J. Farthing, Pte. C. J. McIlwain, L. Cpl. E. J. Griffin, Sgt. Frank Dunford, Rfn. Harold A. Campbell, L. Cpl. R. E. Brand, Sgmn. M. A. Todd, Pte. E. A. Mitchell, L. Cpl. A. F. Garrett, Pte. Harry Taylor, Pte. Thos. Foster, AB. Lionel Batten, Cpl. M. A. Williamson, LAC. F. G. Smart, SA. F. J. Vasey, Spr. C. J. Flaherty, Sgt. R. J. Francis, Spr. A. A. Hunter, WO. A. B. Harle, PO. C. E. Williamson, LS. Jimmy Deck, Pte. R. L. Hughey, Craftsman T. K. Smith, Pte. A. W. Beauchamp, Sgt. J. K. Lang, Pte. J. C. Sanders, Pte. John Hinks.

Married 62 Years

LUCKNOW, Dec. 2 —(CP)— Mr. and Mrs. Joseph Hackett, both 86 and lifelong residents of this district, Wednesday, celebrated their 62nd wedding anniversary. They have eight children, 26 grandchildren and 24 great-grandchildren.

EIDERDOWN
DRESSING
GOWNS
Reg. Price 2.98, for
1.98
UPTOWN
SILK SHOPPE
404 George St. N. Phone 3619

Listen To
THE EXAMINER
ELECTION BROADCAST
MONDAY, DEC. 4
9 to 9.30 p.m. and 11.15 to 11.30 p.m.

Rambling Reporter

TAKING NO CHANCES
Here is another "power of suggestion" story. A man was walking along Sheridan street Friday wearing a rather large hat, of the type children delight to hit with snowballs. A group of little boys stood at the end of the street, fondling snow in their hands, and watching the progress of the man with greedy eyes. After a careful glance around the man removed the topper and held it firmly in his hands until the children had been by-passed.—D. M.

Delay Sentence For Ex-Soldier

When Ellsworth Scott, former soldier, appeared before Magistrate O. A. Langley, K.C., for sentence on a charge of stealing a pensions cheque to which he had pleaded guilty, W. J. Arthur Fair appeared in his behalf.

"You are not surely asking that he be allowed to change his plea now," said Magistrate Langley. "He has been tried, pleaded guilty and the evidence has been heard. All that remains is to sentence him."

Mr. Fair said that the accused had spent seven months in the Westminster Hospital where military mental cases are dealt with.

"You know what Westminster is," said defence counsel. "The army send their mental cases there. They don't put them in unless they are very bad and they let them go as soon as they know enough to get out through the door."

Scott was remanded until next Thursday for sentence. In the meantime the jail physician will be asked to report on his mental condition.

Entering a written plea of guilty to careless driving on Highway 45, James Grieves, Roseneath, was fined $16.50 and $6.50 costs.

Provincial Constable Archie Grayling of Havelock who laid the charge said that Grieves had been drinking and had been driving erratically.

Shaver Reports $145,000 In For Centre

City Treasurer Shaver informed the Examiner today that "we have now $145,000 in the bank to the credit of the Peterborough Community Memorial Centre."

Mr. Shaver said he "had checked the amount last Tuesday." At the Centre office, Water street, opposite Peck, Kerr and McElderry's office, it was stated that payments are being paid regularly as pledged, and if anybody has slipped behind it has been for such a short time that it is not worth mentioning.

The last estimates of the Centre committee was that the total receipts from the public would exceed $200,000, but the basis of agreement with the property owners is $175,000 in the bank.

War—4 Years Ago

By The Canadian Press

DEC. 2, 1940—Germans concentrated a night air attack on Bristol. R.A.F. hit Lorient and Albania port of Valona. British government banned import of most fresh fruits to conserve shipping space.

DEC. 3, 1940—R.A.F. attacked Berlin, Essen, Stettin and Leuna. Nazis hit South Wales and southern England. Britain placed orders for 60 cargo vessels in United States. Pope Pius urged Christmas truce.

HOCKEY LEAGUES AND CITY SKATING RINKS

Hockey Leagues and Athletic Groups desiring to use City Parks as Hockey surfaces this season should apply in writing to the City Clerk before Monday Night, December 4th. The Parks Committee, so far as space permits, will endeavor to share the Rinks available among the various Leagues asking for space. Applications should give full information, including Teams, Names, Schedules etc.

G. FLOYD CURTIS,
Chairman, Parks Committee.

Red Cross serum is saving the lives of hundreds of wounded sailors, soldiers and airmen. But thousands of additional blood donors are needed. Give a pint of blood to save a life. Call Red Cross Blood Donor Service.
PHONE 8284
OR COME TO 135 BROCK ST.
ANY MONDAY OR WEDNESDAY

MAMMOTH
KIWANIS
BINGO
AND DRAW
FOR
All Wool Blankets
TRAINING CENTRE
WED. DEC. 6
25 GAMES 50c
WHICH INCLUDES PARTICIPATION IN 5 DRAWS.
EACH DRAW FOR ONE PAIR OF ALL WOOL BLANKETS (VALUE 17.50 PAIR).
Proceeds For Kiwanis War Work

YOU MUST VOTE TO MAKE YOUR VOTE COUNT FOR THE BYLAWS

Bethany News

Miss Pauline Jamieson, of Port Perry, is visiting with relatives in the village this week.

Miss Hannah Staples is spending a short holiday with her sister and family, Mrs. Walter Rowland, Lock street, Peterborough.

The Women's Association of the United church are catering for a roast goose banquet given by the Provincial Potato Growers' Club on December 5, at 6.30 p.m. in the basement of the church, where 150 guests are to be entertained.

Mrs. Roy Russell and daughter, Miss Jean of Cobourg, were guests of the former's mother, Mrs. Charles Smith, Glengarry Road, on Wednesday. They were present at the funeral of their nephew and cousin, the late Arthur Smith.

Mrs. S. Jamieson is closing her home for the winter months and intends to stay with her son Arthur and Mrs. Jamieson and family at Port Perry.

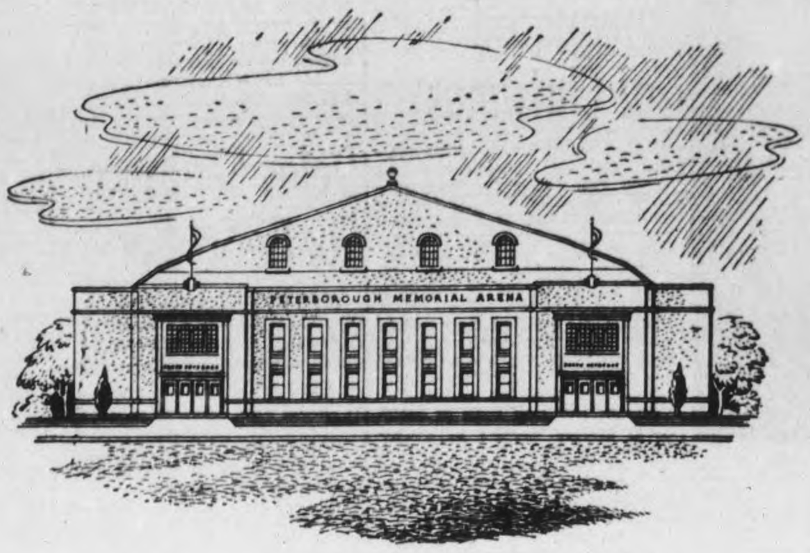

VOTE FOR A LIVING MEMORIAL

TO PETERBOROUGH'S HEROIC DEAD...

A FITTING REMEMBRANCE for the men of Peterborough, who have paid with their lives for our freedom, the Peterborough Memorial Community Centre will be a living memorial . . . used and enjoyed by every person in Peterborough. And a memorial, too, in which every citizen can proudly have a share!

VOTE on December 4th! Mark your ballot "YES" for the Peterborough Memorial Community Centre . . . By-law 4400 on your ballot!

HERE IS WHAT IT WILL MEAN TO YOU AND YOUR FAMILY!

- Healthful Swimming Facilities!
- Ice Skating
- Softball Diamond
- Rugby, Lacrosse, Soccer Field
- Roller Skating and Dancing Floor
- Basketball and Volleyball Facilities
- Meeting place for large gatherings, conventions, concerts for churches, schools, businesses, clubs.
- Facilities for school children to learn sports.
- A safe place for your children to play with proper equipment provided.

HERE IS ALL IT WILL COST YOU!

- The Peterborough Memorial Centre will cost $285,000.00.
- Of this sum, $210,000.00 has been raised by private subscription.
- Still lacking . . . $75,000.00.
- The property owners of Peterborough will vote on Dec. 4 to put to work the $210,000.00 already collected.
- You will be assessed 33c on each $1,000.00 of your present assessment.
- This means that for each $1,000.00 you are assessed now, you will pay only 33c.

To Serve the Living - to Honor the Dead! Let's All Share in This Tribute. Make the VOTE 100% "YES" FOR THE PETERBOROUGH MEMORIAL COMMUNITY CENTRE ON DEC. 4th

St. Andrew's Day Dinner Held By Ladies' Aid

WARSAW, Dec. 2 — (ENS). — St. Andrew's night was celebrated by the Presbyterian Ladies' Aid with their annual hot supper and concert in the Warsaw Hall Wednesday evening.

The tables were decorated with 'mums in silver baskets, and an unusually large crowd attended. The program which followed consisted of: duet, Murna Watts and Lorraine Dennis; recitation, Garry Darling; solo, Eleanor Davis; recitation, Ralph Payne; reading, Mrs. R. Telford; song, Barbara and Verne Dennis; tap dance, Murna Watts; solo, Mr. Hensley, Lakefield; reading, Mrs. Trevor Watts; duet, Marlene Darling and Marie Drain; recitation, Ron Lloyd; instrumental, Irene Sidey; reading, Fred Crowe; Rev. Snelgrove, Rev. Campbell and Dr. Monro, who acted as chairman, spoke of the history of St. Andrew and how he was chosen as the Patron Saint of Scotland. The proceeds amounted to $65.

Personals

The L.O.L. held their first euchre and dance in the Orange Hall this week, twelve tables of euchre was played, the prizes going to Mrs. Charlotte Cooper, women's first; Miss Eva Bolton, women's second; men's first, Mary Lonsberry, men's second, Marmion Clements.

Life In Bermuda Shown In Pictures

BAILIEBORO, Dec. 2 — (ENS) — Pictures of Bermuda and various parts of Canada were shown by Cecil Carveth of Newcastle in the Anglican Church. The life of the people of Bermuda was pictured, and fishing as their main industry. Of special interest were shots of the Duke and Duchess of Windsor. A wonderful display of floral beauty was shown around many beautiful homes, including the summer home of the late Sir Henry Oakes. Pictures of parks and lakes in Northern Canada included an unusual close-up of a deer swimming for its life across a lake after being chased into the water by a wolf. There were also many local pictures of Newcastle and Durham County, including a crop of apples on the orchard of Frank Richard, M.P.

Obituary

MRS. MICHAEL J. MURRAY

A large congregation paid their last respects to the late Mrs. Michael J. Murray by attending her funeral mass celebrated by her pastor, Rt. Reverend Monsignor J. J. O'Brien at the Church of the Sacred Heart on Wednesday morning, which was held from the J. J. Duffus Funeral Parlours.

The late Mrs. Murray will be sadly missed, not only by her sorrowing husband and the members of her family, but likewise, the people of the congregation with whom she was exceptionally popular and very highly respected. She was an active member of the Altar Society and the Catholic Women's League, whose members were present in large numbers.

Among those from out of town who attended the funeral were Messrs. Anthony and Joseph Murray, Detroit, Michigan; Mr. and Mrs William Murray, Jr., and Patricia, Buffalo N.Y.; Mr. and Mrs. Gerald Murray and family Windsor; adn Mr. and Mrs. Allan Medd, Sudbury.

Casket bearers were Messrs. Allan Medd, Fred Stewart, Michael O'Toole, William Moher, and John and Murray Hallihan.

Interment was in St. Peter's Cemetery, burial services being conducted by Reverend Charles Coughlin.

HOW V-2 STATION LOOKED BEFORE VISIT FROM BOMBERS

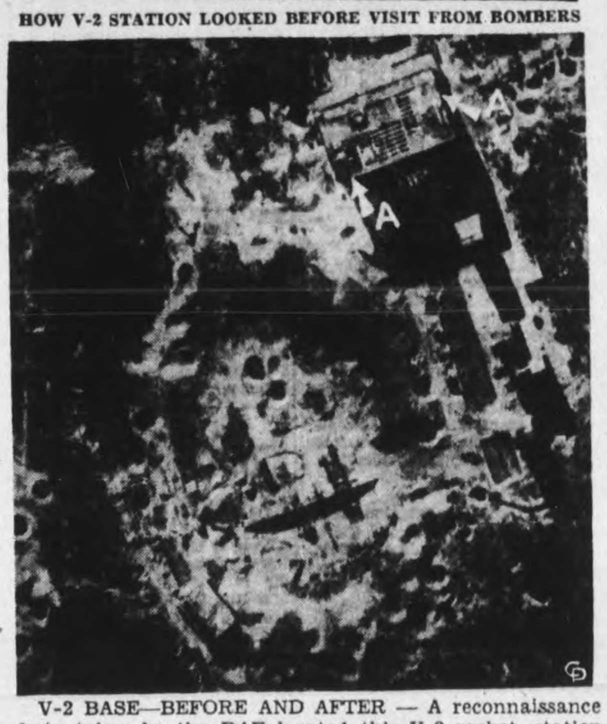

V-2 BASE—BEFORE AND AFTER — A reconnaissance photo taken by the RAF located this V-2 rocket station (Top) at Peenemunde, Germany, in June, 1944. It shows the light flank positions (A), the cradles for transporting rockets (B) and two rockets (C). The bottom photo taken in September, 1944, shows the same station after it was visited by RAF bombers. Note that the light flak positions (A) were no longer on the roof of the damaged building. The area is pock-marked with bomb craters.

British Plan To Support Belgian Premier

LONDON, Dec. 2 — (CP) — Foreign Secretary Eden told the House of Commons to-day in a reference to Prime Minister Churchill's visit to Moscow that "we hope in due course others will visit us here frequently as we have visited others."

Mr. Eden did not amplify his statement but turned to discussion of British foreign policy. He said that in dealing with European countries, Britain's aim was three-fold—"Victory, order, and the fair and untrammelled election of governments, dynasties and parliaments alike."

"In Belgium," Mr. Eden explained, "we will support the authority we believe has the support of the people and we can only judge that by the elected chamber and the way it expresses itself."

Mr. Eden said: "We are really not dominated by a cabinet by the desire to set up a government of the right in this place or a government of the left in another."

Dealing with the position in Italy, he asserted "we did not feel that Count Sforza was a particularly happy choice as foreign minister."

Mr. Eden said that in his judgment and according to his information, Count Sforza recently had been working against the government of Premier Bonomi "who has given us loyal support and fulfilled all his obligations towards us."

Ugly Situation.

Mr. Eden spoke after private members in the Throne speech debate demanded information on the government's policy regarding Belgium and Italy.

Labor member Aneurin Bevan said that a "very ugly situation had been created in Italy, where the British government insisted that the Italians should submit their own choice of ministers to them.

Mr. Pethick-Lawrence, speaking on the Belgian question, said Gen. Eisenhower had declared his intention "of supporting the Belgian government by force, if necessary, against the pretensions of certain people in Belgium."

While not saying that Gen. Eisenhower was wrong Lawrence declared that where such a serious step was taken, it was up to the foreign secretary to explain the position to the House.

HELP!

BLOOD DONORS

Wanted Immediately

"THE NEED GROWS AS VICTORY NEARS"

VOLUNTEER AT ONCE

CANADIAN RED CROSS

THESE PETERBOROUGH ORGANIZATIONS

HEARTILY ENDORSE NEW HOSPITAL

THE ALLIED LABOR COUNCIL
THE WOMEN'S AUXILIARY Y.M.C.A.
THE PETERBOROUGH ROTARY CLUB
THE CANADIAN LEGION OF THE BRITISH EMPIRE SERVICE LEAGUE, PETERBOROUGH BRANCH NO. 52
THE JUNIOR WELFARE LEAGUE
THE PETERBOROUGH KIWANIS CLUB
THE WOMEN'S ASSOCIATION, ST. ANDREW'S CHURCH.
THE LIONS CLUB OF PETERBOROUGH
THE PETERBOROUGH Y's MEN'S CLUB
EMPLOYEES' MUTUAL BENEFIT ASSOCIATION, CANADIAN GENERAL ELECTRIC CO. LTD.
ST. DAVID'S SOCIETY
THE WOMEN'S ASSOCIATION, MURRAY ST. CHURCH
KINMEN'S CLUB OF PETERBOROUGH
LOCAL COUNCIL OF WOMEN
THE PETERBOROUGH Y.M.C.A.
THE WOMEN'S AUXILIARY OF THE CANADIAN LEGION.
PETERBOROUGH HADASSAH
GUILD ST. LUKE'S CHURCH
THE WOMEN'S ASSOCIATION, ST. JOHN'S CHURCH
THE BOARD OF DIRECTORS, Y.W.C.A.
THE WOMEN'S AUXILIARY, ALL SAINTS' CHURCH
THE SALVATION ARMY LEAGUE OF MERCY
THE CONSERVATIVE ASSOCIATION
THE PETERBOROUGH ACTIVE SERVICE AUXILIARY
THE WOMEN'S ASSOCIATION, TRINITY CHURCH
THE PETERBOROUGH BUSINESS MEN'S ASSOCIATION

EVERYONE ELSE

So Be Sure YOU - → VOTE FOR.

Circle Studies Pacific Islanders

MILLBROOK, Dec. 2 — (ENS). — Mrs. W. R. Howard was hostess for the November meeting of the Golden Links Mission Circle, held at her home, Anne street, Wednesday evening, with the president, Mrs. Cecil Paulson, in the chair.

The theme for the opening worship period was, "Great Spirit of Love give me light", Mrs. Franklin Bannister reading the lesson from John 1, 1/14, and the responsive readings being in keeping with the devotional theme. Mrs. J. W. Thorndyke presided at the piano, and Marjorie Skitch gave the Christian Stewardship message.

Mrs. D. L. Lunn gave the secretary's report in the absence of Miss Betty Lunn, $14 being received in thankoffering at the October gathering, and $1.80 collection. The study, "They braved the Pacific", from "West of the Date Line", was given by Mrs. Edmund Ball, using a map to illustrate, the islands mentioned being in the headlines every day because of the war. Lives of missionaries who are high on the honor roll of the church, and who carried on their life work in the Southern Pacific were studied, including John Williams, John Geddie (Canada), John G. Paton, Bishop Patterson, and James Chalmers, of New Guinea.

At the close the hostess served refreshments, and announcement was made of the election of officers at the annual meeting the fourth Wednesday in December, which will be at Mrs. Ball's home.

EMPLOY EX-SERVICEMEN

CAPE TOWN — (CP). — More than 1,250 discharged soldiers not previously employed by the South African Railways have already been taken on under terms of the decision to employ 2,500 ex-servicement. The railways have a special department to deal with re-absorbing ex-servicemen.

SIR HARRY LAUDER VISITS NAVY SHOW—One of the highlights at the opening of the Royal Canadian Navy's show, "Meet the Navy," at Glasgow recently, was the appearance of Sir Harry Lauder. The camera caught him surrounded by a bevy of beautiful Wrens backstage. The show is touring the United Kingdom after a successful coast to coast run in Canada and Newfoundland. It is expected to tour the continent sometime in January before playing in London.
RCN Photo by Lieut. H. J. Nott, RCNVR

UEW Auxiliary Wants Child Care Centres Established

At the regular weekly meeting of the Ladies' Auxiliary, United Electrical Workers (C.I.O.), held Thursday evening, the members endorsed the sending of a letter to Dr. R. P. Vivian, Minister of Public Welfare of Ontario requesting that the province in conjunction with the Federal Government take action on setting up child care centres for the children of working mothers.

The letter pointed out that the Government is urging the recruitment of 57,000 women for work in vital war industries and that a difficulty attending this request is the lack of adequate facilities for the care of children while the mother is employed. The Government was urged to immediately take all necessary steps to ensure the establishment of child care centres and in this way guarantee the full war effort of the people.

The need for facilities for the care of the children of working mothers is very apparent in Peterborough, the letter stated, where with a population of 28,000 no facilities exist.

Plans for the Union Christmas Tree were discussed and it was decided that the Tree be held on December 18.

Mrs. F. Lundy presided at the meeting and refreshments were served by Mrs. A. G. Buott.

STOCKS ARE LIMITED

Order your Christmas supply from your dealer today.

Ladies' Aid Holds Successful Sale

MILLBROOK, Dec. 2 — (ENS). — A successful sale and tea was held in the waitingroom, under the auspices of the Ladies' Aid Society, of Grace Presbyterian Church, which netted more than $83 for the treasury of the organization.

The home baking table was well supplied with cakes, pies, homemade bread, tarts, and tea biscuits, and the country store section had a variety of vegetables that were quickly bought up. Mrs. H. A. Kerr and Mrs. A. S. Hall were clerks, including the fancy work in their stock, and for the hot supper, which was particularly well patronized, table conveners were Mrs. W. Charles Thorndyke and Mrs. I. W. Larmer. Fall blossoms added to the attractiveness of the tables, and the minister, Rev. W. Patterson, was present to aid in greeting incoming guests. Mrs. Patterson is in Peterborough assisting Mrs. S. Johnston, wife of the new minister of St. Paul's church, in getting settled at the Manse.

Since the acting president, Mrs. S. E. Eakins, is in Toronto for the winter, Mrs. J. R. Thompson is carrying on in her place until the election of officers at the December meeting.

WERE SUPPLY PORTS

Cherbourg and several beaches along the Normandy coast were the Allies' main supply depots until September.

Egg Receipts Are Sufficient

TORONTO, Dec. 2 — During most of the current week egg markets in Toronto held a quiet and steady trend with receipts arriving in fair volume sufficient to meet the present demand. The inquiry centred on Grade A large, one cent above spot quotations being procured for this grade when sold alone. Grades A large and A pullets firmed slightly. Grade A medium inclined to drag while Grades B and C remained steady. Yesterday's market was weak on spot top grades and receipts appeared to be in excess of demand. Selling prices to the retail trade fell one cent on all grades, except Grade B. Butter markets remained steady with the light receipts being cleared on arrival. Demand for the under grades has shown a slight improvement.

DeWolf Is Appointed Assistant Chief Of Staff

OTTAWA, Dec. 2—(CP)—Capt. H. G. DeWolfe, D.S.O., D.S.C., of Bedford, N.S., and Ottawa, commanding officer of the Tribal class destroyer Haida, has been appointed assistant chief of naval staff, Naval Service Headquarters announced today.

Capt. DeWolf, whose appointment is effective today, succeeds Capt. Wallace B. Creery, formerly of Vancouver, who has been appointed to command of the anti-aircraft cruiser Prince Robert, effective Dec. 8.

Capt. DeWolf will be succeeded as captain of the Haida by Lt.-Cmdr. R. P. Welland, D.S.C., of Halifax, who has been in command of the River class destroyer Assiniboine.

Girls Of Sewing Club Demonstrate Stitches

HAVELOCK, Dec. 2 — (ENS). — The Belmont Girl's Club were entertained at the home of their leader, Miss Marie Dafoe, for a continuation of sewing instructions in connection with their study "accessories for our bedrooms".

The senior girls gave a demonstration using the stitches taught at the previous meeting. Miss Dafoe instructed the class in finishing seams, different bindings for dresser scarves, and new embroidery stitches. During the afternoon a bed spread was cut out and each member answered the roll call by naming the accessories she had chosen for her bedroom.

No Permits Needed

OTTAWA, Dec. 2 — (CP). — Trade Minister MacKinnon announced here last night that about 175 groups of commodities will be removed on December 11 from the export permit regulations. He said the effect of the action would be to exempt such commodities—ranging from fence posts to cars to machine tools and cosmetics—from the requirement of an export permit when shipped to Empire countries or the United States.

JAP BOMBER GOES UP IN SMOKE — In a cloud of smoke and steam, a Jap dive-bomber (white smoke) crashes into the ocean near a burning U.S. destroyer (black smoke) off Leyte Island in the Philippines. The bomber came in through heavy flak to attack the U.S. ship.

Lindsay Coach Serves Mount Royal Patrons

LINDSAY, Dec. 2 — (ENS). — James Workman, Wellington Street, has just shipped the last hack in Lindsay to a Montreal buyer, who intends putting it in service on the Mount Royal scenic hack route almost as soon as it arrives.

The coach, complete with runners for winter use, is 30 years old, but has not seen service for several of those years. Mr. Workman states that with proper care and upkeep, these hacks have an almost unlimited length of operating life to draw upon, and he has no doubt that the Montreal purchaser will get many more years of service from the vehicle.

The Workman family have long been associated with the hackney business. Mr. Workman's father and grandfather before him were both veterans of the business. His father was the first man to drive a hack in Lindsay, while his grandfather Hugh was for many years associated with the livery business of Lindsay, at one time maintaining a large establishment on York Street.

8th Route Army Kills Many Japs

SAN FRANCISCO, Dec. 2 — (AP). — The Chinese Communists' 8th Route Army in a recent four-day battle killed, wounded or captured 826 Japanese and puppet troops in Kiangsu Province north-east of Hsuchow in northern China, a wireless dispatch from the Communist-operated station at Yenan said today.

Five garrison points were captured in the action, lasting from Nov. 16 to 19, said the broadcast, recorded by the Federal Communications Commission. The puppet commander-in-chief, and a battalion commander were captured, while the puppet chief of staff, Liu Liang-Tu, was "among those killed or wounded", the dispatch added.

PROTECT BEAVER

The beaver, fairly plentiful in the southern valleys of Norway, was saved from extinction by government restrictions against killing.

Huge Airliner Crashes In Fog

LOS ANGELES, Dec. 2—(AP)—A Transcontinental and Western Airlines passenger plane, with 23 aboard, crashed in a heavy fog in the nearby San Fernando Valley early to-day as it was nearing its destination at Burbank en route from San Francisco. Police reported that at least seven were killed.

T.W.A. officials said the army had taken over at the scene of the crash and army officials told them seven military personnel were dead and nine alive. The number of civilians aboard the plane was not immediately determined.

Twenty passengers and three crew members were on the plane but no names of dead and injured were disclosed immediately. Survivors were taken to Los Angeles and Hollywood hospitals.

HAT INCREASE

LONDON — (CP). — Hat manufacturers will be allowed to make one-fifth more hats during the next four months than under the existing annual quota.

T. MARK & SON
General Insurance
360 WATER ST.
Phone 5425

"BRRR . . . GLAD WE INSULATED?"

You'll be glad you insulated when wintry winds begin to blow! For insulation keeps cold air out and holds precious heat in! It's a first rate fuel saver—and at the same time it makes your home much more warm and comfortable all winter long! Why not phone 4655 today for complete information!

ESTABLISHED 1840 — *The* PETERBOROUGH LUMBER CO., LTD. — TELEPHONE 4655

Listen to CHEX for our program "Broadway After Dark" every Tuesday evening 8:30 to 9 p.m.

THE MEMBERS OF THESE ORGANIZATIONS

who have enthusiastically endorsed the new Hospital represent not only the majority of property owners, but citizens from every ward, every activity, and every walk of life in Peterborough.

- THE YOUNG WOMEN'S AUXILIARY, ST. PAUL'S CHURCH
- CHAMBER OF COMMERCE, CITY OF PETERBOROUGH
- THE LADIES OF THE MOOSE
- THE VICTORIAN ORDER OF NURSES
- THE PETERBOROUGH DISTRICT WOMEN'S AUXILIARY TO THE NAVY
- THE PETERBOROUGH HEBREW CONGREGATION
- THE WOMEN'S MISSIONARY SOCIETY, ST. ANDREW'S CHURCH
- THE NICHOLLS HOSPITAL ALUMNAE
- THE HOME AND SCHOOL COUNCIL
- THE WOMEN'S ASSOCIATION, GEORGE ST. UNITED CHURCH
- THE PETERBOROUGH MEDICAL SOCIETY
- THE SALVATION ARMY HOME LEAGUE
- THE WOMEN'S ASSOCIATION, ST. JAMES CHURCH
- THE CHILDREN'S AID SOCIETY
- THE REBEKAH LODGE GOLDEN LINK
- THE WOMEN'S ASSOCIATION, MARK ST. CHURCH
- THE LADIES' AID OF ST. PAUL'S PRESBYTERIAN CHURCH
- THE PETERBOROUGH B'NAI B'RITH LODGE
- THE SALVATION ARMY RED SHIELD
- BUSINESS AND PROFESSIONAL WOMEN'S CLUB
- THE QUAKER FELLOWSHIP ASSOCIATION
- THE WOMEN'S MISSIONARY SOCIETY, GEORGE ST. CHURCH
- THE PETERBOROUGH WOMEN'S SERVICE CORPS
- THE WOMEN'S MISSIONARY SOCIETY, TRINITY CHURCH
- LOCAL 248, INTERNATIONAL TYPOGRAPHICAL UNION

IS DOING IT

THE HOSPITAL ←

Who's Who In Monday's Civic Election

ALD. HERB. I. BRADBURN

A member of a Peterborough family whose name has long been associated with civic affairs, Ald. Herb. I. Bradburn, after seven years' service in the council, is again offering himself as a cadidate for that body. One of the younger group, Ald. Bradburn has proven himself a hard-working and clear-thinking member of the council, as might be expected of the son of a sire, the late W. H. Bradburn, who long served the community as alderman, mayor, member of the Utilities Commission and member of the Ontario Legislature. Ald. Bradburn has taken the keenest interest in the Memorial Health Centre project and has championed the idea from the start, helping in no small degree to bring the undertaking to its present stage. During recent years he has acted as chairman of the city's manufacturers' committee and also of the airport committee.

JOHN A. DEWART

A resident of Peterborough for 25 years, a native of Peterborough County and one who has played a prominent part in military and civic affairs John A. Dewart is offering this year, for the first time, his services as a candidate for alderman. Col. Dewart is president and manager of the Dewart Milling Company and is a large property owner.

He served overseas in the last war winning the Military Cross. On returning home he interested himself in the Canadian Militia and was one of a small group of men who kept the militia alive in Peterborough. On the outbreak of the present war he offered his services and following the fall of France and mobilization of the Stormont, Dundas and Glengarry Highlanders he took command of the Peterborough Rangers and was O.C. of the unit for two years after it went active.

Deeply interested in the welfare of the returned men Col. Dewart is a member of the Ontario Soldiers' Aid Commission. He served two years on the Board of Education and is at present chairman of the Citizens' Committee planning suitable observance of "V-Day."

HURRELL DODDS

A veteran of the last war and member of the Peterborough branch of the Canadian Legion, Hurrell Dodds has long been widely known throughout the city. He is a property owner living in the Engleburn district. As chairman of the playgrounds and wading pool committee of the Lions Club he originated the idea of a wading pool at Riverside Park, and put a lot of dynamic leadership into a shallows for children that provided many of them with a holiday play spot right in the centre of the city. Mr. Dodds is a customs appraiser at Peterborough Customs House, and has helped every service club make money at carnivals by supplying games of his own handicraft for that special purpose.

ALDERMAN JAMES DUTTON

Long a member of the city council and with a record of good work in many capacities in the civic setup Ald. James Dutton is a candidate for re-election to the council. Ald. Dutton's record in community efforts reveals a citizen with a strong sense of responsibility for he has found the time and energy to devote himself to many movements in the public interest. In his earlier years in the council he had the responsible position of chairman of the relief committee and for the past two years has been head of the city's largest spending department, the Board of Works. Ald. Dutton is also chairman of the Town Planning Committee. Chairman of the Board of Health for a long time, he has served, too, as president of the Children's Aid Society, of the Victorian Order of Nurses and of the Peterborough Rotary Club.

FRED HILLS

Fred Hills who is again a candidate for the Utilities Commission after completing three years as a member of that body is widely known in business and military circles in Peterborough. Mr. Hills is a member of the insurance firm of Hill, Weddell and Hills and as an insurance broker is a well-known figure in the city's business life. He was a veteran of the First Great War and on his return after that conflict continued to take an interest in military affairs. When the Peterborough Civilian Home Guard organization was formed early in the present war Mr. Hills was in command and later he commanded the Veterans' company in the Prince of Wales Rangers. He has been a member of the Utilities Commision during the past three years.

MEL. MORROW

A veteran of the last war, and Welfare Officer of Branch 52, the Canadian Legion, Mel. Morrow is a candidate for alderman. The son of Mrs. W. G. Morrow, and the late W. G. Morrow, he has been president of the Red Patch Club for three terms including this year, and a member of the executive for many years. He is married to the former Ida Northey, daughter of Alex Northey and the late Mrs. Northey. Mr. Morrow's work in the Legion has brought him into close association with veterans of both wars and their families, and he keeps their interests very much at heart.

ALD. ADAM B. SANDS

Ald. Adam B. Sands, four years a member of the city council, is a candidate for re-election to that body. Ald. Sands whose work in connection with the hospital situation has brought him prominently to the fore is a young man with a keen interest in civic affairs. Born in Glasgow, he has been a resident of Peterborough since he was three years old. He graduated from the Collegiate Institute here in 1926 and ever since that time has been identified with the Canadian General Electric Company and was president of the Foreman's Association. He is a member of the Kinsmen's Club and of the Kawartha Club. During his term of office in the council Ald. Sands interested himself in the bus franchise and as a result the city was able to make a better bargain with the bus company and the civic treasury has benefitted materially.

ERNEST R. SHIRLEY

Member of the engineering staff of the Canadian General Electric Company, Ernest R. Shirley, candidate for the Utilities Commission obtained his degree as Bachelor of Science from Queen's University, and also Bachelor of Arts from the University of British Columbia. Prior to his coming to Peterborough he was engaged with the British Canadian Power Company at Cobalt as assistant superintendent; was electrical superintendent for the Canadian Exploration Co. in the Sudbury district; and was general superintendent of the Laurential Power Company, now part of the Shawinigan Power Company, Quebec. He is a member of the Engineering Institute of Canada, and returns to the Peterborough Utilities Commission field with fifteen consecutive years as a member.

KEN. SLOANE

Ken. Sloane, who for the past twenty years has served the people of Peterborough in business on George street, is a candidate for alderman in the coming municipal elections. Mr. Sloane has taken an active part in the Community Fund in Peterborough, and has also worked in the interests of the Memorial Community Centre when that campaign was in operation. He promises to give careful supervision of all city business, to support the requirements of local personnel in the armed forces, and to give the best possible service to Peterborough citizens.

JOHN E. SULLIVAN

Alderman John E. Sullivan, executive of the Quaker Oats Company, has been a member of the city council four years, three of them as chairman of the fire and light committee, and for the last two years chairman of the salary evaluation committee. Improvement of the city's fire department has received the close attention of the fire and light committee during the last three years, particularly in new equipment, and also in a survey of the city's protective needs with expansion in the near future. Alderman Sullivan has had a long and responsible business experience, including presidency of the Ontario and Canadian Credit Men's Associations. He in secretary of the Peterborough War and Community Chest Fund.

MAX SWANSTON

The details of planning for the transfer of Peterborough's collection of garbage from private contract to public enterprise has been a major concern of Alderman Max Swanston as chairman of the property committee. The arrangements which are now virtually complete will be ready to absorb the North Monaghan areas on January 1 have been prepared with the full cooperation of the council, but in all these matters details fall largely on committee chairmen. Alderman Swanston is secretary-treasurer of the Peterborough Printing Company, enlisted in the R.C.A.F. in the last war, and prior to his election to the council had a long appearance before the public especially with the Peterborough baseball team.

A. E. THOMPSON

Backed by general business experience gained during 10 years of serving the people of Peterborough in the real estate and insurance business, A. E. Thompson is a candidate for alderman in the coming municipal elections. Born in Cartwright township, where for a time he farmed, Mr. Thompson came to Peterborough in 1930 and operated a gifts shop on Charlotte street before entering the real estate and insurance business in 1934. A strong supporter of the hospital bylaw, he is keenly interested in civic affairs. Mr. Thompson feels that whether or not he is elected to council, every vote-holding citizen should exercise his franchise December 4.

WALTER E. WRIGHT

A Peterborough businessman for 32 years, including 20 years completed in the insurance business here, Walter E. Wright, 163 Morrow street, is a candidate for alderman. In the past, Mr. Wright was instrumental in organizing the Exhibition grounds ball parks, and worked the sections south of Lansdowne avenue and the newly-annexed districts during the recent Community Centre campaign. Mr. Wright was born in Peterborough district and has lived here all his life, except for a period during the last war, when he served overseas with the Canadian armed forces. He is a resident of the section of North Monaghan to be annexed into the city on January 1.

Vote Swanston

With four years of service on the City Council Max Swanston requests your vote and influence in re-electing him as

Alderman

RE-ELECT

ADAM SANDS

AS

Alderman

4 Years In Council

Chairman of Legal, Reception and Transportation Committee

Chairman of Civic Hospital Committee

FRED HILLS

FOR

Utilities Commission

Respectfully solicits your vote for a second term.

VOTE FRED HILLS FOR UTILITIES COMMISSION

Vote KEN SLOANE as Alderman

For twenty years I have served the citizens of Peterborough in business on George street. I now offer my services as an aldermanic candidate. If elected, I promise to give careful supervision of all city business, to support the requirements of our men of the armed forces and to give the best service possible to all citizens of Peterborough.

Vote For Ken Sloane

SCOTT'S SCRAP BOOK —By J. R. Scott

Theatre Closed

BUENOS AIRES, Dec. 2— (AP). — A Buenos Aires theatre exhibiting a Russian motion picture entitled "Leningrad Music Hall," was closed last night by police. Eighty spectators were arrested.

"MEET THE NAVY" TOURING BRITAIN—Here are three reasons why the Royal Canadian Navy's musical review "Meet the Navy," was received enthusiastically at its opening recently in Glasgow. The dancers are Wrens Pat Marchant, of Dorval, Que.; Barbara Chauncin of Montreal, and Marg. Smith of Winnipeg, Man. The show has begun a tour of the United Kingdom.

With Armed Forces

Continued From Page 5)

second in command of his company.

He joined the regiment at 15 when it was a reserve unit. At 16 he was a corporal. He enlisted for active service at 17 and received his sergency before his 18th birthday. His father, Maj. M. L. Dickie, recently returned from western Canada where he commanded a unit of the Veterans' Guard, said "it was a secret" how Capt. Dickie went active at 17.

An 18-year-old brother, Sgt. Ross M. Dickie, R.C.A.F. air gunner, was recently killed on service overseas.

Takes on New Job

WITH THE CANADIAN ARMY IN FRANCE (Delayed) — Stretcher bearers have been doing a splendid job in the Canadian Army. One of these is CPL. E. R. (VINCE) VINCENT of Havelock, Ont., serving with the Cameron Highlanders of Ottawa. He however has had an experience which is probably unique among stretcher bearers.

On the trip over to Normandy the regimental mascot, Sgt. Minnie Blitz — a cat which attached herself to the regiment in England — gave birth to a family of kittens. Vince acted as 'mid-wife' and delivered the family without loss.

Minnie was in such a rush to get into action in France that she rather skimped her job and as a result some of the kittens were born without tails. The regiment held a Court of Inquiry which exonerated Cpl. Vincent from any blame.

Canada's Post-War

(Continued from Page 5)

company for the U.S. army as a cargo carrier It has wing-span of 175 feet and cabin diameter of 16 feet. It is two and a half times the C-54 in weight. One U.S air line has already ordered some for postwar delivery, for use as a freight carrier.

But the DC-4 will remain the best plane in passenger class for some years, Douglas Aircraft officials believe. Canadian T.C.A. officials share this belief. Six years of experience went into this plane before Canadian production of it was arranged. One of the has been that its economical operation will permit profitable business. Its predecessor was the DC-3, of which the military model is known as the C-47. More than 5,000 of them are in operation, and it was the plane with which American commercial air line operators first began to make money.

VALUABLE LIBRARIES

As the former centre of civilization, Italy is the home of some of the oldest libraries.

Fraserville News

Recent guests of Mr. and Mrs. Ernest Moore included Mrs. J. A. Carl of Coboconk and Mr. and Mrs. James Jackson and family of Otonabee.

Friends of Mrs. Albert Parks of Fraserville will be sorry to learn of her illness in Nicholls Hospital, Peterborough, following a recent operation for appendicitis.

Mr. and Mrs. Clifton Carl and Mr. Russel Darling of Fraserville, were guests with the latter's sister and brother, Miss Mabel and Mr. Stewart Darling of South Monaghan.

Mrs. W. Pritchard's many friends will be glad to know she has recovered enough from her recent illness that she was able to return to her home at Cavan this week. She has spent the past four months with her daughter and son-in-law, Mr. and Mrs. Kenneth Moncrief of Fraserville.

TO PROBE FOOD SUPPLY

NEW DELHI — (CP). — Formation of a new committee of the Viceroy's Executive Council to secure a successful policy of food procurement and distribution is announced by Sir J. P. Srivastava, Food Member.

Elect HURRELL DODDS

FOR

Alderman

Your vote is solicited for Hurrell Dodds, whose past activities on behalf of the youth of Peterborough, plus a keen interest in civic affairs, assures you of a worthy representation.

As a returned man he is able to understand the problems of the Peterborough boys on their return home.

He welcomes the people who have recently decided to throw in their lot with the ctiy.

VOTE

W. E. WRIGHT

FOR

Alderman

32 Years' Business Experience in Peterborough

Walter E. Wright
163 Morrow St.

FOR

Utilities Commission

Your Vote and Influence Respectfully Solicited to Help

Elect

E. R. Shirley

B.A., B.Sc.
M.E.I.C.

Electrical Engineer

A former member of the Commission with 15 year' continuous service and a wide experience in Public Utilities and Power Projects.

Vote A. E. THOMPSON For Alderman

Present factory expansion plans for Peterborough indicate a growth in population here after the war. Present housing difficulties are apt to grow more acute, and I believe that the Council should adopt some definite plan to relieve the situation.

My experience in real estate and contracting will prove a decided asset in working out a solution to this difficult situation.

Remember: Be Sure to Cast Your Vote For

A. E. Thompson

FOR CARS CALL 7284

METZ HAS NO PITY FOR NAZI DEAD IN THE STREETS—With scarcely a backward glance people of Metz, France, pass the body of a Nazi lying on the sidewalk where he fell during the battle for the fortress city. Citizens of Metz, "Germanized" since 1940, are French again following freeing of the city from the Nazi yoke.

Ratepayers Are Now Asked To Complete Job

The Peterborough Memorial Centre Bylaw which is being submitted to the property owners at the municipal elections Monday embodies an agreement between the Corporation of the City of Peterborough on the one hand and the Peterborough Memorial Centre on the other.

The qualified voters are being asked to ratify this agreement by their approval at the polls. An outline of the agreement was published at the time of its preparation and drafting. Its salient features are reviewed herewith as a reminder to the voters of the proposal that is being referred to them.

Here is an important basic clause: "Upon receipt of a certificate from the City Treasurer (Morley E. Shaver) that the minimum sum of $175,000 has been received (by him) from public subscription to construct the first unit of the Memorial Centre for the purpose of providing proper facilities for recreation and sports for the children, youth, industrial workers and citizens generally and a forum for public gatherings, the Council shall grant to the said special Centre Fund a sum not exceeding $75,000 to be used for such purpose."

This clause manifestly means that no money is to be raised by the Corporation of the City until public subscriptions to the Centre Fund amount to $175,000 and that amount has been received by the City Treasurer.

Building Committee

When that is done—"A Committee known as the Building Committee, composed of four members nominated by the general committee of the said Centre and three members nominated by the Council shall then be appointed."

The first meeting of the building committee shall be called by the Mayor not later than one month after the Council obtains authority from the Ontario Legislature to raise and grant the sum of $75,000 for the purpose of the Memorial Centre.

The duties of the building committee are summarized from the agreement as follows:

To secure plans and specifications for presentation to and approval by the Council and the general committee of the Centre.

To call for tenders and let such contract or contracts as may be deemed advisable, upon obtaining the approval and adoption of the said plans and specifications by the Council and general Committee of the Centre.

To supervise construction of the said unit pursuant to the plans and specifications; make monthly reports to the Council and Centre Committee reporting progress of construction; and recommend and approve all monies to be to contractors.

"Upon completion of the said unit of the Centre, the "Building Committee' shall cease to exisit."

Another clause directs the City Treasurer to pay all accounts out of the aforesaid Centre Fund as approved and submitted by the building committee. Any alterations in the plans and specifications as finally approved shall not exceed $250 without the further approval of the Council and Centre Committee.

Board Of Trustees

The next important feature is the appointment of a Board of Trustees.

The Building Committee of seven members, three of whom are appointed by the Council passes out of the picture when the first unit, described as an Arena for winter sports and various other uses, is completed.

"Prior to the completion of the unit, there shall be constituted a Board to be known as "The Board of Trustees of the Peterborough Memorial Centre."

The Board shall consist of seven members, all of whom shall be appointed by the City Council and all of whom shall be residents of the city.

The council has the power of appointment of the Board, but this is added: "Generally speaking but without limiting or restricting the power of appointment of the Council in any way, the Board shall consist of one member representing each of the following groups of citizens: Labor, Veterans, Business Men's Association, Chamber of Commerce, Women's Organizations, Manufacturers and one member of the City Council.

The tenure of office of the first appointed members of the Board shall be:

Two members for 3 years; two members for 2 years, and three members for 1 year. All subsequent appointments shall be for a period of three years except that the member of the Council shall be appointed annually, and such appointments shall be made at the first meeting of the Council in January of each year.

Council Member

The member of the Council shall remain a member of the Board only so long as he or she is a member of the Council.

If any member of the Board should for any reason cease to be a member of the Board, the Council shall appoint a successor immediately who shall serve for the expired term."

The general management of the Centre shall be vested in and exercised by the Board of Trustees, "and it shall be the duty of the Board to maintain, regulate and control the said Centre in accordance with the terms of this agreement."

Surplus Funds

"Such portion of the funds remaining in the hands of the Corporation of the City and raised for the purpose of constructing the Centre shall be transferred to the said Board, and may be used for the construction of such further units for recreation and sports as are deemed advisable by the Board and approved by the Council, or for the purpose of operating and maintaining the said Centre."

The powers of the Board of Trustees are set out at length. For example: to pass bylaws not contrary to or inconsistent with the agreement, to provide for the regulation and conduct of the proceedings of all its affairs; to fix charges and fees for the use of or admission to the Centre; to employ necessary help; improve grounds; carry insurance; provide fuel, lighting, etc.; "to do all things of an ordinray nature to keep the Centre in a proper state of preservation and repair."

To keep books of account of financial affairs and records of proceedings to be audited by the City Auditor, who shall render an annual financial statement to the Council. Borrowing in any one year for current account shall not exceed $2,500.

Capital Expenditure

"No expenditure for capital or permanent improvements, such as the construction of further facilities or units of the Centre or elsewhere in the city shall be made until the approval of the Council has been obtained by bylaw or resolution."

Another separate clause provides that any surplus from operations shall be retained by the Board and Credited to a surplus account and "may be used only for the purpose of providing further facilities for sports and recreation at the Centre, and other locations in the city, or any other purposes incidental to, or for the promotion of sports and recreation. No reserve other than for depreciation of equipment shall be maintained by the Board."

If the operation of the Centre should show a deficit in any year, "the Council shall upon receiving application from the Board include such deficit in the budget estimates for the year in which such application is made, providing that, in the opinion of the Council, such funds are required by the Board.

The Board shall meet at least once every three months or more frequently is so desired, "and there shall be furnished at each quarterly meeting the financial statement of the Centre."

The members of the Building Committee and the members of the Board of Trustess shall serve without remuneration, but may employ such professional assistance as they deem necessary.

As previously reported, the $75,000 to be provided by the Corporation is to be raised by the issue of debentures.

PATTERN FOR TOKYO BOMBING — When the newest cycle of Tokyo bombings from Saipan Island (1) began on November 24, the B-29 Superfortresses had engaged in 18 major air attacks—plus the original Tokyo blast on April 18, 1942. Previously the attacks had been launched from China (2) or India from which a new raid on Thailand (Siam) (3) was made. The circles on the map indicate the most effective bombing radius of the B-29's although the tip of Korea was hit during one flight. June 15 marked the beginning of the Fortress campaign on Japan and such visits are scheduled to become steadily more frequent.

People Of Sumatra Very Religious

The monthly meeting of the evening auxiliary of the W.M.S., was held at the home of Mrs. T. J Jackson, with seven members in attendance.

Watchtowers who responded were Mrs. Claren Rowan, Mrs. T. J. Jackson and Mrs. Claude Porteous. The scripture reading, John 10 chapter, verses 1—14, was read by Miss Weatherill, and the program in the missionary monthly was followed, all the members taking part.

Mrs. Henderson then took the study book period and gave an interesting description of the church in Mayla, and Dutch East Indies. Those chapters, from "West of the Date Line", introduced members to fellow Christians of these areas, and on the Island of Samatra is one of the strongest Christian churches in the East. When the Japanese invasion swept over this area more than 1,700,000 Christians were enslaved and cut off from their comrade in the world church.

The autumn thankoffering, was $31.75.

WELL DESERVED TRIBUTE

We confidently recommend Hurrell Dodds to the voters as a man of action — a "does." He proved that in the way he proposed the wading beach for children at Riverside Park, and then "chased" it through to actuality and completion —with energy and determination.

Vision of projects is one thing. Sticking at it until you get them done, is another. Hurrell Dodds combined these qualities, and in the municipal field we believe they would prove an additional asset in the administration of Peterborough.

You have a chance Monday to put another man of action—a "doer"—to work for the city by electing Hurrell Dodds to the Council.

This advertisement is sponsored and financed by a group of Mr. Dodds' friends.

ELECT DODDS

Compulsion Unavoidable In Wartime Senator Says

OTTAWA, Dec. 2 —(CP)— The view that Canadians should accept the proposition that compulsion was inevitable in wartime was expressed in the Senate yesterday by Senator John T. Haig (P.C.—Manitoba) during a debate on the government's policy on conscription and reinforcements which saw Senator Norman Lambert (L—Ontario) predict that an extension of the life of Parliament was more likely than dissolution.

"When we go to war we have got to accept compulsory service, and our people have got to accept that possibility," said Senator Haig. Senator R. B. Horner (P.C.-Saskatchewan) said he favored the principle of compulsory service. He had favored the principle of conscription since 1916, and said such a policy was the only fair means of meeting war obligations.

The view that an election would have been held before now had the opposition in Parliament not desired to assist in the war effort was expressed by Senator F. B. Black (P.C.—New Brunswick).

He said Senator Lambert was "sadly mistaken" if he believed the country "will stand for any prolongation of the life of parliament." There should be no prolongation unless "very extraordinary conditions arise," Senator Black said. The life of Parliament expires April 16.

Blames Rivalry.

Rivalry between Ontario and Quebec had contributed to disunity, and had there been "less propaganda and more education" there would be wider understanding between French and English-speaking Canadians, Senator Black continued.

Now that men have been conscripted there is "not much left," for wealth already has been conscripted.

"Notwithstanding the C.C.F. we cannot go much farther unless industry is to be throttled and initiative destroyed. That is the one thing we must avoid."

Senator Lambert said he was expressing his own view in saying that if public opinion as to the length of the war is correct he thought prolongation of the life of Parliament was more likely than dissolution.

"I trust that if necessary — in spite of all the Prime Minister said to the contrary—he will not hesitate to prolong the life of this Parliament. I do not think he has said anything to preclude that possibility.

"Oh. yes, he has," some Progressive Conservative members said.

Relax Export Rules

TORONTO, Dec. 2 — (CP). — Trade Minister MacKinnon, in a speech read here last night by Oliver Master, Deputy Trade Minister, at the annual meeting of the Canadian Exporters' Association, said there would be further relaxation of export control restrictions "in the near future."

JAMES DUTTON

FOR City Council

Having completed eight years as a member of the City Council

I Respectfully Solicit Your Vote

and influence to re-elect me to the Council. My support and co-operation will always be in favor of clean and efficient administration.

Re-Elect J. E. SULLIVAN As Alderman

Chairman of Fire and Light Committee, Council's Salary Committee, Member Board of Health and Welfare Committee. Administration of the city's affairs is important. Citizens can get the benefit of experienced business executive by voting for—

SULLIVAN For Alderman

MEL. MORROW, Aldermanic Candidate

VETERAN OF THE LAST WAR

Mel. Morrow, candidate for alderman in the coming Municipal Election, is the son of Mrs. W. G. Morrow and the late W. G. Morrow who was in business as a blacksmith on Water street, on the site now occupied by the J. J. Duffus Co'y.

Mel Morrow carried on business as a blacksmith both in the city and in Lindsay for some years, and is at present Welfare Officer of Branch No. 52 of the Canadian Legion, a position that brings him into close association with the veterans of both wars and also their families. He has their interests very much at heart and does his uttermost to see that anything concerning them shall receive consideration and representations made to the authorities if needs be.

He has been a member of the Executive of the Red Patch Club for many years and has been their President for three terms including this year.

If he should win the confidence of the electors and be elected he will do his utmost to look after the interests of all the citizens and of returned men and their families.

PAT SENDS DAD A MESSAGE—While his proud grandmother, Mrs. Emmett O'Donnell, looks on, in Brooklyn, N.Y., seven-year-old Patrick O'Donnell sends his dad, Brig. Gen. Emmett O'Donnell, Jr., who led a recent B-29 mission against Tokyo, a good luck message via a blockbuster slated for use on the Japs.

To Have Hearing

OTTAWA, Dec. 2 — (CP). — The National Wartime Labor Relations Board announced last night it will hold a public hearing in Ottawa January9 to hear evidence and representations on the application of the Federal Labor Code to professional and scientific personnel in industry.

For Sound and Efficient Administration of Municipal Affairs

VOTE TO Re-Elect HERBERT I. BRADBURN Alderman

7 Years' Experience as a Member of the City Council

Elect John A. Dewart As Alderman

In asking for your support at the polls on Monday to elect me Alderman, I do so as a Business Man, who is deeply interested in Peterborough and anxious to see this city progress.

As a ratepayer who pays taxes on large assessment in this city, I feel that Peterborough needs in the next few years a good strong business administration. One that is prepared to make a thorough study of all proposed projects and improvements and ready to PUSH the plans to completion.

In the PAST there has been too much time wasted between DECISIONS and ACTION.

Consideration for the Returned Man

Many of these decisions will effect our returned men and as one who has always taken a keen interest in the affairs of the veteran I feel that I am able to give the fullest consideration to questions relating to the RETURNED MAN.

Endorses Money Bylaws

I most heartedly endorse the Civic Hospital Bylaw and the Memorial Centre Bylaw, but in endorsing these projects, I believe that it will be the duty of the Council to see that Peterborough Ratepayers receive a Dollar's Value for every Dollar Spent. I maintain that all plans and proposed expenditures should be closely scrutinized by the Council, before authorization is given and that the people should be taken into the complete confidence of those in charge of the planning.

I solicit your vote and influence and in return, if elected, will do my best to see that Peterborough gets a GOOD, SOUND and PROGRESSIVE GOVERNMENT.

JOHN A. DEWART.

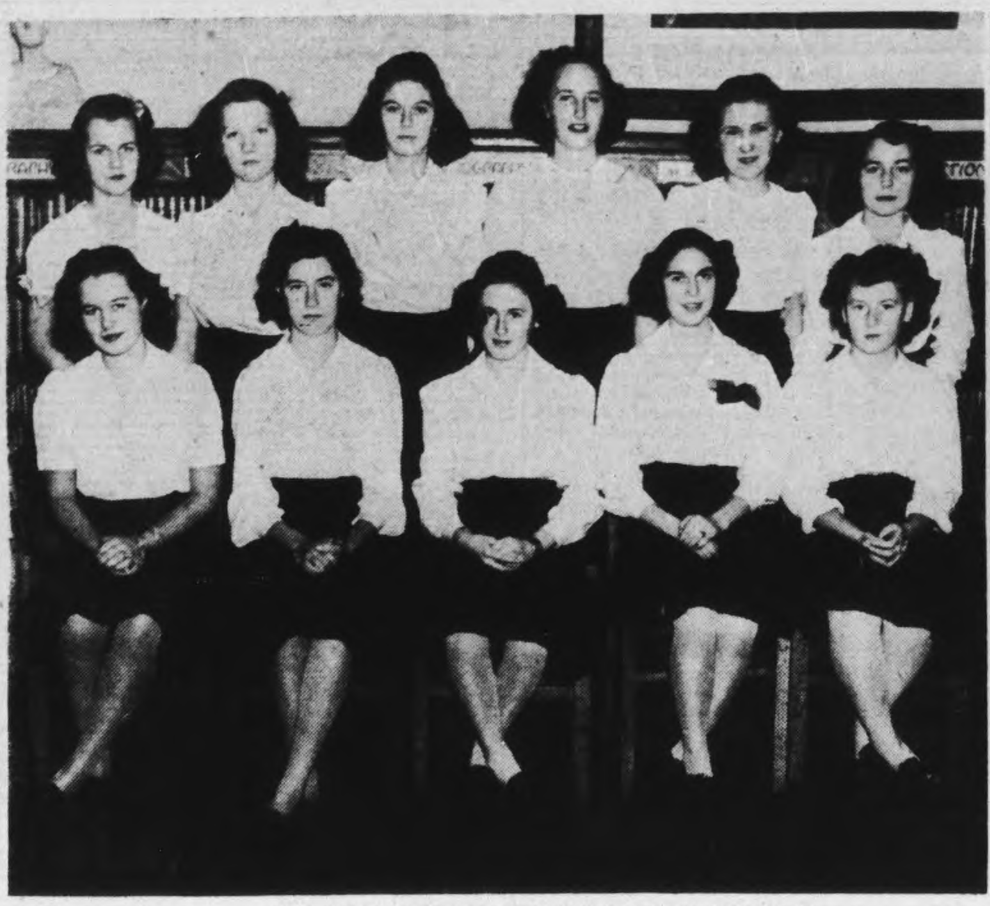

COLLEGIATE SCHOLARSHIP AND PRIZE-WINNERS— The following students of the Peterborough Collegiate and Vocational School were awarded scholarships and prizes at the annual Commencement program Friday night. The Nicholls Scholarship winners (Top Left) are, Front Row (Left to Right): Joy Preston, also winner of the Upper School French prize; Jean Hills, Phyllis Davidson; Back Row: Thomas Milburn, also winner of the Middle School prize in Mathematics; Hugh Richmond, Douglas Elcombe, Richard Batten, also winner of the Lower School Latin prize. Top Centre—The girls winning Morrow scholarships are, Left to Right, Front Row: Jane Abbott, Willow Smith, Dorothy McNeely, Phyllis Robinson, also winner of the Edith Murphy Memorial Scholarship for English in the Commercial Department; Earla Quick. Back Row: Mary Knox, Margaret Jones, also winner of the Richard Hall Sewing Prize; Ruth Harrison, Mary Jane Wharry, Phyllis Roseborough, Joan Phillips, also winner of the Canadian Department Store Sewing prize. Top Right, from Left to Right, are the girls winning Industrial prizes. They are. Front Row, Velma Staples, second in public speaking; Phyllis McKee, second in typing; Helen Hayward, first in typing. Back Row: Ruth Barrie, first in stenography; Jean McIntyre, second in stenography; Mary Bolton, second in sewing; Barbara Stuart, second in sewing; and Mae Gibson, second in sewing. Boys winning Morrow Scholarships, Lower Left, are, from Left to Right, Front Row: Clifford Roydhouse, Ray Titterington, Walter Fife, Edgar Naish, also winner of the Canadian History prize in Industrial Arts. Back Row: George Baird, James Airth, Clare Savage, Stewart Sage. Top, Lower Right, shows the winners of the Boys' Industrial prizes: Thomas Rush, first Sam Rogow Memorial Scholarship in Art; James Rush, Middle School Science; Gordon Shantz, second Sam Rogow Memorial Scholarship in Art. Bottom, Lower Right, other prize-winners are: Mamie Sullivan, Canadian History, Commercial Department; Norman Hurle, Middle School French; and Wilma Floyd, Canadian History, Academic.

(McGillen—Staff Photos.)

Monica Lawless And Ernest Lee Awarded Prizes For Head Girl And Boy At PCVS Commencement

For excellent scholastic achievements, participation in school athletics, leadership and high character, Monica Lawless and Ernest Lee have been selected head girl and head boy of Peterborough Collegiate and Vocation School, C. S. Browne, principal, announced at the annual commencement exercises held in the Collegiate auditorium Friday evening.

Ernest Lee was also awarded the Melville C. Robinson Memorial prize, instituted in the memory of Melville Robinson, who was head boy the last year he attended Collegiate, and the principal's prize.

In naming the two top students of P.C.V.S., Mr. Browne also paid tribute to three other girls and three other boys, whose athletic, scholastic and character traits made them worthy of the prize. They are: Dorothy Hicks, Jean MacTavish, Catherine Scott, John Gillespie, James Rush and Donald Whittaker. Only one head boy and girl could be chosen however, and the final vote of both teachers and students chose the two best all-round students. Mr. Browne presented Miss Lawless with her award in the absence of Mrs. R. F. Downey.

Mr. Browne told the large audience of students, parents and friends that the late Dr. H. R. H. Kenner, beloved educational leader in Peterborough who passed away this year, originated the head boy prize.

The days when it was considered a treachery to accept an education when a "conspiracy of waste became a sort of social custom" have gone, but may return, emphasized Dr. George P. Gilmour, M.A., D.D., Chancellor of McMaster University in Hamilton, who addressed the graduating classes.

Diseased Outlook

Time was, he said, when only those students who would "drag a foot and throw a monkey-wrench into the educational machine" were considered "regular guys", and only the student with great moral fortitude could triumph over "this diseased outlook".

Reminding all young students who are "exposed to education" to avoid that wasteful attitude which can contribute to the defeat of the educational system, he said experiments and improvements combined with the vocational guidance and career planning courses, are attempting to stop wastage at the source, and are correcting the mental attitude of students.

Dr. Gilmour commended to the graduates that they ask themselves four questions: "What must I do?", "What need I do?", "What can I do?", and "What can be done?". Dr. Gilmour, although addressing the graduates spoke also to everyone else in the audience, who "happened to be listening".

The answer to the first question: "What must I do?", he said, is the truant officer. This question regards education as merely something a student is forced to take. "There are none here tonight in that category", he said, "because they don't get diplomas".

"What need I do?", is the thinking in terms of "getting by"; of considering the next immediate step, and nothing beyond. It is one of the threatening tragedies of university education, he pointed out, when students take only those subjects necessary to their course, and neglect others which while they are perhaps more difficult, will bring rich rewards to one's life. It is a case of shutting the educational gate too soon!

Don't Overload

"What can I do?" Dr. Gilmour said, "Make yourself do everything of which you are capable". Not overloading yourself with work beyond your capacities which leads to madness, but everything of which you are capable. He commented amusingly that signs of overstrain are not very evident in most quarters. Only by doing things the hard way, he said, can you learn to do hard things easily.

"The Dominion is starved for people to give themselves to the country spiritually, intellectually and culturally", he said. He warned against attempts to be "someone else", and trying to do things which others do. This envy, he explained, stems from the fact people do not enjoy contentment when they are in the second rank. Dr. Gilmour advised the graduates to be content with their capabilities.

The final question examined by the McMaster Chancellor, was "What can be done?" Do not make the mistake of believing everything is possible. Hard work is in store for everyone, and 20 years or more of it usually attains what one wishes to do in about six months.

The tragedy of education . . . "colossal wastage", he said, is being corrected today just as fast and far as it can be done.

Dr. Gilmour concluded his address to the graduates by expressing his hope that the school will be benefited by the students who have left it, just as the students have benefited by attending it!

G. Wilson Craw, chairman of the Board of Education, introduced the speaker.

Chairman of the commencement program, Mr. Craw in his remarks, offered his congratulations to the students winning diplomas and other awards, and told the audience it is not an easy thing to win awards and diplomas in Peterborough Collegiate and Vocational School, because of the large attendance, and very keen competition. He also congratulated the parents of the children, who have made in every case, outstanding progress in their education.

Vivian E. Martin delivered the valedictory address. Describing life at Peterborough Collegiate as something no student will forget no matter how far away from the school they may travel, she paid tribute to teachers and fellow-students, all of whom contributed to making Peterborough Collegiate school days happy and memorable events. Miss Martin added her tribute to the late Dr. Kenner.

A. S. Zavitz, Collegiate teacher, presented the academic honor diplomas. Many of the graduates to whom the diplomas were awarded were unable to be present at the commencement, because of service with the armed forces, or attendance at a university. An exceptionally large number of the boys are now serving with Canada's fighting forces at home and abroad. Mr. Zavitz also presented academic graduation diplomas.

Present Certificates

L. H. Collingwood presented the commercial graduation diplomas, and the special commercial one year certificates.

Miss M. A. Bailey presented the industrial arts graduation diplomas to the students, all boys, and the home economics diplomas to the girls. Miss Bailey outlined to the audience the courses and work of the vocational curriculum of P.C.V.S.

Mrs. F. W. K. Harris, member of the Board of Education, presented the Nicholls Scholarships for general proficiency to the winning students, French prizes donated by Miss Margaret White. Latin prizes donated by Miss Helen McGregor; Canadian History prizes donated by Peter Robinson Chapter I.O.D.E. and the Edith Alexandra Murphy Memorial Scholarship for English. Mrs. Harris told the audience that the late Mrs. Charlotte Nicholls had left $2,000 for prizes for general proficiency, and that approximately $5,000 has been awarded since. "Figure that one out, if you're good at mathematics", she said to the accompaniment of laughter.

Presentation of the W.G. Morrow Scholarships was made by P. D. Scollard, a member of the Board of Education. These prizes were for general proficiency in the commercial department, industrial arts, and home economics departments.

Special Prizes

J. F. Reed, member of the Board of Education recently returned by acclamation to assume for two more years at least the position he has filled in the past on the Board, offered the awards to students winning prizes for public speaking, donated by the C.G.E., typing, donated by Canadian Raybestos Company; sewing, donated by C.D.S. for Grade XI., and sewing, donated by Richard Hall Limited, for Grade X; the Sam Rogow Memorial Scholarships for art, donated by B'Nai B'Rith Lodge of Peterborough; mathematics, donated by C.G.E., scholarships for science, donated by Outboard Marine and Manufacturing Company; stenography, donated by the Quaker Oats Company.

Mr. Browne presented the awards for literary work donated by the Peterborough Examiner Limited. He explained that the awards are presented for the best work printed in the Echoes, and that the Examiner instituted the awards because of the fine writing shown in the school magazine.

As previously announced, Winona Rostocky was awarded the $400 Dominion - Provincial Scholarship for general proficiency, and is now attending university.

During the evening, musical selections were played by Miss Jean Hills, at the piano, and Norman Hurrle and Norman Lowes, duo-pianists. After the exercises, tea was served in the Collegiate Library, and the students enjoyed dancing.

Awarded Diplomas.

Academic Honor Graduation — Thelma Andrew, Betty Blewett, Ronald Boorne, Elizabeth Brown, Joan Brown, John Buckham, Malcolm Campbell, Marguerite Dunkley, James English, Stanley Feneron, Adele Fitzgerald, Max Florence, Gerald Fowlie, George Green, Ralph Hall, Walter Hanbidge, Margaret Hart, Jack Harvey, Marion Helson, Douglas Hill, Jack Hill, Lois Humphries, Mary Joan Hutchison, Ray Kidd, Jean Leach, Gloria Lowney, Vivian Martin, Lenore Mather, Jeanne Metcalfe, Murray Metcalfe, Gerald Monkman, Joy Preston, Dorothy Riley, Winona Rostocky, Joan Smedmor, Mildred Spicer, Joan Thomas, Lois Wright.

Academic Graduation — Robert Adams, Richard Batten, Betty Beacock, Grace Calvert, May Colby, Janet Collins, Rena Cowey, Ernest Darling, Jean Drummond, Muriel Earle, Paul Estlick, William Filer, Ruth Florence, Clare Galvin, John Gillespie, Muriel Greatrix, Doreen Hendren, Dorothy Hicks, John Hinton, Alan Hooper, Anna Hubel, Norman Hurrle, Maxine Kidd, Ernest Lee, Norman Lowes, Jean MacTavish, John Matchett, Burton McBride, Margaret McElroy, Thomas Milburn, Leonard Moore, Joan Penhall, William Porter, Kathleen Quirt, Henry Robinson, James Rush, Marjorie Schaus, Catherine Scott, Edward Sharp, Elinor Shirley, Velma Staples, William Stewart, Robert Stinson, Gordon Thexton, Arthur Turner, Joan Welsh, Bernice White, Donald Whittaker, Muriel Wight-Hartley.

Commercial Graduation — Allan Barrie, Ruth Barrie, Amy Bell, Elsie Bromley, Corinne Buller, Irene Chapman, Flex Eddington, Dorothy Gimblett, Barbara Gosselin, Dorothy Harvie, Helen Hayward, Edward Hogg, Jean McIntyre, Phyllis McKee, Viola Neals, Lionel Neary, Barbara Pollard, Phyllis Robinson, Clifford Roydhouse.

Industrial Arts Graduation — Robert Cooke, Philip Giannini, Anthony Giardino, Glen Grierson, William Junkin, William McIntyre, Stanley McQuarrie, David Potter, David Poulson, Stewart Sage, Neil Selkirk, Lloyd Woodcock.

Home Economics Graduation — Irma Dayman, Audrey Killingbeck, Barbara Long, Doreen Samis, Elaine Savigny, Jean Sheppard.

Special Commercial 1-Year Certificates — Ralph Carpenter, Eleanor Chapman, Edna Dunford, Pauline Fanning, Doris Finnie, Willene Hope, Doris Jackman, Lois Little, Nancy Moore, Helen Riley, Donald Smedmor, Margaret Wright.

Nicholls Scholarship Winners.

Academic School — Grade XIII., 1 Vivian Martin, 2 Joy Preston. Grade XII., 1 Richard Batten, 2 Thomas Milburn. Grade XI., 1 Phyllis Davidson, 2 Douglas Elcombe. Grade X., 1 Jean Hills, 2 Hugh Richmond.

Morrow Scholarship Winners.

Commercial Department — Special Commercial, 1 Nancy Moore, 2 Ralph Carpenter. Grade XII., 1 Phyllis Robinson, 2 Clifford Roydhouse. Grade XI., 1 Phyllis Rosborough, 2 Earla Quick. Grade X., 1 Willow Smith, 2 Dorothy McNeely.

The Unreturning Brave

Pilot Officer Russell Barton, Pilot Officer Ross Allen, Driver Christopher Mason, Sergeant Pilot Roland Rennie, Sergeant Pilot Sam Rogow, Sergeant Observer Albert Leether, Corporal George Ebbs, Petty Officer Tom MacDonald, Flight Sergeant Jack Arundel, Sergeant Pilot Elmer Paudash, Sergeant Gunner Lloyd Harvie, Aircraftsman Jack Legon, Private Arthur Houghton, Flying Officer Howard Phillips, Sergeant Jacob Burnham, Leading Aircraftsman Fred Innes, Pilot Officer Carl Grose.

Flying Officer Douglas Fraser, Lieutenant Earle Chase, Flying Officer William Green, Flight Sergeant Louis Prete, Sergeant Observer Vincent Perdue, Sub-Lieutenant Douglas Wolfe, Acting Sergeant James Clancy, Sergeant Observer George Hall, Flying Officer Gerald Fitzgerald, Warrant Officer William Davies, Sergeant Pilot William Ferguson, Wing Commander Wallace Barton, D.F.C., Ablet Seaman Lewellyn Evans, Pilot Officer James M. Clark, Corporal Earl Pruner, Corporal Lionel Campbell, Private Victor Peters.

Pilot Officer Robert Hendry, Flying Sergeant Clifford Strain, Pilot Officer Bill Widdess, Warrant Officer Harold Morrow, Flight Sergeant Richard Eason, Major Reginald Yelland, Flying Officer Roy Tranter, Captain James Hall, Private John Allen, Sergeant Herbert Brown, Sergeant Robert Dutton, Rifleman Ray McLaren, Corporal S. J. Reid, Sergeant Elgin C. White, B.E.M. Sergeant Air Gunner Fred Brisco.

Pilot Officer Robert Hendry Flying Officer Clare Brooks, Private Harry Ephgrave, Sergeant Almer Churcher, Flight Sergeant Gerald Patterson, Lieutenant Jack Couper.

MISSING

Able Seaman Anthony Bianco, Corporal William Campbell, Pilot Officer Clare McWilliams, Flight Sergeant Jack Brady, Flight Lieutenant John Cowling, Sergeant William Gracie, Flight Lieutenant Hubert Hallihan, Warrant Officer John McWilliams, Flying Officer Griffin Young, Sergeant Gordon Best, Flying Officer John Quirt, Lieutenant John A. Campbell, Flying Officer Clifford Morrow.

INDUSTRIAL ARTS DEPT.

Grade XII—1 Stewart Sage, 2 No award.

Grade XI — 1 George Baird, 2 Walter Fife.

Grade X—1 Edgar Naish, 2 Ray Titterington.

HOME ECONOMICS DEPT.

Grade XII — 1 No award, 2 No award.

Grade XI—1 Joan Phillips, 2 No award.

Grade X—1 Mary Knox, 2 Margaret Jones.

GRADE IX

Grade IX—A, B, C—1 James Airth, 2 Jane Abbott.

Grade IX—D, E, F—1 Mary Jane Wharry, 2 Richard Taylor.

Grade IX—G, H, I—1 Clare Savage, 2 Ruth Harrison.

SPECIAL PRIZES AND SCHOLARSHIPS

French prizes—Donated by Miss Margaret White—Upper School, Joy Preston; Middle School, Norman Hurrle.

Latin prizes — Donated by Miss Helen McGregor — Upper School, Adele Fitzgerald; Middle School, Richard Batten.

Canadian History prizes—Donated by the Peter Robinson Chapter, I. O. D. E.—Academic School, Wilma Floyd; Commercial Department, Mamie Sullivan; Industrial Arts and Home Economics, Edgar Naish.

The Edith Alexandra Murphy Memorial Scholarships for English—Academic School, Vivian Martin; Commercial Department, Phyllis Robinson.

Prizes for Public Speaking—Donated by the Canadian General Electric Co.: 1, Lois Wright; 2, Velma Staples.

Prizes for Typing—Donated by the Canadian Raybestos Co. Limited: 1, Helen Hayward; 2, Phyllis McKee.

Prizes for Grade XI Sewing—Donated by the Canadian Department Stores Limited: 1, Joan Phillips; 2, Mary Bolton and Mae Gibson (equal).

Prizes for Grade X Sewing—Donated by Richard Hall Limited: 1, Margaret Jones; 2, Barbara Stuart.

The Sam Rogow Memorial Scholarships for Art—Donated by the B'Nai B'Rith Lodge of Peterborough: 1, Thomas Rush; 2, Ruth Fisher and Gordon Shantz (equal).

Scholarships for Mathematics—Donated by the Canadian General Electric Co. Limited: Upper School, Vivian Martin; Middle School, Thomas Milburn.

Scholarships for Science—Donated by the Outboard Marine and Manufacturing Co. of Canada Limited: Upper School, Ronald Boorne; Middle School, James Rush.

Prizes for Stenography—Donated by the Quaker Oats Company of Canada, Limited: 1, Ruth Barrie; 2, Jean McIntyre.

Prizes for Literary Work—Donated by The Peterborough Examiner Limited: Senior, Joan Thomas; Junior, Leslie Fowlie.

University Scholarship — Winona Rostocky was awarded a Dominion Provincial Scholarship for general proficiency (value $400).

M. Rawlinson LIMITED
610 YONGE ST. TORONTO KI. 5125
Moving PACKING SHIPPING STORAGE

A BAG OF BEAUTY—A fine handbag is something to be treasured, as most of us have discovered these days. Ben Brody, an American designer whose purses are making handbag history, does large leather bags especially well. Here, Barbara Britton carries his underarm bag of shirred suede trimmed with crescents of genuine jet. —*By Alice Alden.*

DOROTHY DIX

DUTY OF LETTER WRITING

Men at War Also Owe Their Women Mail to Help Them Through Crisis

We continually are urging wives, who have husbands in the war, to keep up their men's morale by writing them bright, cheery letters, filled with home news about what they are doing, that the baby is cutting a new tooth and how old Towser won't sleep anywhere except across his door.

Above all, we urged these war wives to fill their letters with love and tenderness and to tell their husbands over and over and over again how much they love them and miss them, and how proud they are of them and of all the plans they are making for their lives together after this cruel war is over.

All of which is fine and dandy, for, no matter where we go, the little bit of earth that was home to us is the one place that is more important to us than any where else in the the world. We are more interested in the doings of the people we know and love than we are in the rise and fall of empires, and we are more amused at the funny thing little Johnny said than we are at the wise-cracks of the most brilliant wit.

Waiting For Mail

So it doesn't take much imagination to picture the eagerness with which men, who are far away from home and who are going through all the stress and strain of war, look for the letters that are the tie that binds them to the things dearest to them in life, and how bitterly disappointed they are when there is not even a scratch of a pen to show that anyone thinks of them.

But what is sauce for the gander is also sauce for the goose, and that is a little fact we seem to have overlooked in our wartime propoganda. Nobody says anything to the service men about it being their duty to keep up the morale of their wives and mothers by writing them love letters, telling how they think of them by day and dream of them by night, and how they are planning to build a new kitchen, with all the newest gadgets, as soon as they get back home.

Yet the women on the home front are fighting just as hard a battle as their men are on the war front and one that calls for just as much courage to face as if their foes were Nazis or Japs, instead of loneliness and heart-hunger and anxiety. They, too, know what it is to watch with trembling suspense for the postman's step, and when he passes them by, to be plunged into the hell of nameless fears.

Sometimes these women who watch for the letter that never comes are girl brides away from home and Mother for the first time. Sometimes they are women with little children who have had to give up their comfortable homes and crowd in with relatives for a place to live. Sometimes they are frightened young mothers faced with the ordeal of bearing their first child alone. Sometimes they are gray-headed old women whose whole happiness in life is centered in a son at the front. And God knows if there is anybody on earth who needs to be bucked up, who needs to have their morale strengthened, it is they.

Yet the husbands and sons who love them and who do not mean to be unkind are neglectful, so often that days and weeks and months go by without even sending them a line, simply because they hate to write letters. Which is a poor excuse, for it is just as much the duty of the husband at war to build up his wife's morale as it is hers to build up his.

(The Bell Syndicate, Inc.)

MAINLY CANADIAN

Canadian forces formed five-sixths of the United Nations troops in the raid on Dieppe on August 19, 1942.

Make Your Appointment Now!

• Removal of superfluous hair and moles by Electrolysis.

• Eyebrows permanently arched.

OUR 9 YEARS OF EXPERIENCE IS OUR ASSET

Mrs. Marie Murduff
409 WOLFE ST.
Phone 6423

AT YOUR SERVICE

Electricity is at your service—Do your part in keeping appliances in good working condition for the duration.

Electrical Repair Work Done at Moderate Prices

GRANT & LOUCKS
CO. LTD.
418 George St. Phone 5745

Fashions

In a slip it's smooth fit you look for. Pattern 9001 has it! No frills, no furbelows, just good, clean lines. Side placket optional.

Pattern 9001 comes in sizes 12, 14, 16, 18, 20; 30, 32, 34, 36, 38, 40, 42, and 44. For yardage, see pattern 1⅛ yards 35-inch.

Pattern Number ....

Size ....

My Name ....

....

Address ....

I enclose 20c for postage

Elwood Doxsee, Simcoe street, leaves Monday for Toronto, on a business trip.

◆ ◆ ◆

J. H. Jamison, Hunter street, leaves on Monday for Montreal, on a business trip.

◆ ◆ ◆

Miss Marion Arnold, George street, is the guest of Miss Doreen Peterson, Warkworth, for the week-end.

◆ ◆ ◆

Miss Barbara Bothwell and Miss June Wallis left Friday to spend the week-end in Toronto. While there, they will attend the Ice Capades at Maple Leaf Gardens.

◆ ◆ ◆

Miss Mildred Spicer, who is attending the University of Toronto, is spending the week-end with her parents, Mr. and Mrs. R. S. Spicer, Downie street. She attended the Commencement evercises at the Collegiate Friday evening.

◆ ◆ ◆

John Snelgrove, of Perham, Minn., who has been visiting his sisters, Mrs. George Curtis, Park Hill Road, and Mrs. Mary E. Armstrong of Lakefield, for the past month, left for his home this week, accompanied by his daughter, Mrs. Cecil Smith, of Iowa City, Iowa.

◆ ◆ ◆

Miss Vivian Martin, who is attending the University of Toronto, is spending a few days with her parents, Mr. and Mrs. H. Martin, 400 Monaghan road. While in Peterborough, she attended the Commencement exercises at the Collegiate.

◆ ◆ ◆

Mrs. J. Cameron convened the jams, jellies and candy booth at the Christmas fair sponsored by the Catholic Women's League, and she was assisted by Mrs. P. Bard, Mrs. C. Wolfe and Mrs. D. Macdonald. The home cooking booth was in charge of Mrs. F. J. Lynch as convener, and Mrs. D Emery, Mrs. D. Sullivan and Mrs. J. McCarney assisted.

◆ ◆ ◆

His many friends in Peterborough will be glad to learn that Rev. F. E. Smith, rector of the Cathedral at Peace River, has been made a canon of the Diocese of Athabaska by the Bishop, Rt. Rev. A. H. Sovereign, D.D. Canon Smith is also secretary of the Synod. For a time, he was student assistant at All Saints' Church in Peterborough.

◆ ◆ ◆

PO W. Blackburn, R.C.A.F., son of Rev. J. Blackburn and Mrs. Blackburn of Calstock Indian Reserve, has been awarded the Distinguished Flying Cross. Rev. and Mrs. Blackburn and "Billy" spent some time in Peterborough, when Rev. Blackburn worked in the mission for All Saints' Church in Brownton. Their son attended Queen Mary School, afterwards going on to Ridley College, St. Catharines.

◆ ◆ ◆

LaFave—Crough

A pretty wedding took place in Sacred Heart church when Carmel Catharine Crough, daughter of Mr. and Mrs. James J. Crough, of Otonabee, became the bride of Gerald Henry LaFave, son of Mr. and Mrs. H. LaFave, of Peterborough. Rt. Rev. Monsignor J. J. O'Brien officiated at the ceremony. The church was decorated with yellow and white 'mums. John Armstrong was at the organ, and Mrs. W. Prindible sang during the ceremony.

Given in marriage by her grandfather, T. H. Crough, of Ennismore, the bride was becomingly gowned in floor-length ivory slipper satin, with full skirt falling into a train. The fitted bodice was fashioned with a Sweetheart neckline, and long Bishop sleeves coming to a point over either hand. Her long veil of illusion net was caught to a matching Queen Anne halo, and she carried an arm bouquet of American Beauty roses.

Miss Helen Crough was her sister's maid of honor, frocked in floor-length white sheer, with round lact neckline, full skirt, long Bishop sleeves, caught at the wrist with a narrow band of lace. She wore a pink taffeta Dutch hat, with matching shoulder-length veil, and carried a bouquet of American Beauty roses.

Misses Teresa and Doreen Crough, also sister of the bride, were bridesmaids, and were frocked alike in floor-length blue taffeta, long torso lines with full short sleeves. Each wore matching Dutch hats trimmed with white lace, long white gloves, and carried nosegays.

Louis Ronco of Peterborough, was best man, and James Bingham and Gerald Blackwood, also of Peterborough, were ushers.

Following the ceremony, about 3[illegible] guests were entertained at receptio[illegible] at the home of the bride's parent[illegible] when the bride's mother recei[illegible] in a two-piece dress of Air[illegible] blue, black accessories, and a [illegible] sage of red roses. The gr[illegible] mother, also receiving, wore [illegible] ored gray suit, black accessor[illegible] a corsage of red roses.

For a wedding trip to th[illegible] States, the bride chose a [illegible] wool dress, black Princess [illegible] and matching accessories.

THE ST[illegible] SAY . . .

By GENEVIEVE K[illegible]

For Sunday, Decembe[illegible]

SUNDAY'S Horosc[illegible] nite encouragement[illegible] difficult and men[illegible] upon a happier, [illegible] and all round pro[illegible] tive and sound basi[illegible] clever and affable[illegible] of critical circumst[illegible] and good nature [illegible] ployment of drast[illegible] or erratic moves. [illegible] sures real gains.

Those whose bi[illegible] be brought up a[illegible] ical or dangero[illegible] the outcome of w[illegible] the use of clever, [illegible] ble methods rath[illegible] erratic or impul[illegible] moderation, shre[illegible] when to yield g[illegible] drastic or uprooti[illegible]

[illegible] r 3

[illegible] ope holds defi[illegible] for placing [illegible] acing situations [illegible] more lucrative [illegible] gressive produc[illegible] s. This demands [illegible] readjustments [illegible] ances with skill and not by em[illegible] ic or impetuous Adaptability as[illegible]

[illegible] thday it is may [illegible] gainst some crit[illegible] us circumstances, [illegible] hich depends upon tactful and amia[illegible] er than stubborn, [illegible] sive acts. With [illegible] wdness, knowing [illegible] aciously, certain [illegible] g situations may

Personals and Social

Y.W.C.A. Club Doings

The members of the '38 Club enjoyed a delicious supper on Wednesday evening prepared and served by Marion Pogue, Edna Whetter and Elaine Adler and Winnifred Metcalfe. The president, Lena Dewart, presided at the business meeting. Roberta Deyell thanked the social committee and Misses Ailwen Jones and Marion Young were appointed to act as publicity committee. Miss Brownscombe, guest speaker for the evening, had the girls write out questions they would like to have answered about Switzerland. In her talk Miss Brownscombe told many interesting features of her trip a few years ago, answered the questions and adding several personal experiences to the outline. In closing the girls were shown a number of souvenirs which she had retained as a reminder of her delightful trip.

To Hang Greens

The Girls' Council are in charge of the "Hanging of the Greens" which is to be held Friday, December 15 and all Association members and friends are invited to participate in this festivity.

The Thursday Supper Club had their first snack dance of the season and about 60 attended. Mrs. Donald Duncan and Mrs. J. Roper acted as hostesses and Margaret Braund and Lela Rostocky assisted Barbara Hughes with the refreshments.

Swim Club

The Gym Swim Club at their meeting presided over by Mrs. J. Dwyer completed the plans for the soldiers' dance December 4 and at the next meeting the girls are assisting with the making of garlands and the December 21 meeting will be their Christmas program. At the close of the meeting there were recreational games and lunch.

The Old Country Club amateur night was held Tuesday. The club was entertained with a reading by Mrs. W. Magee, stunt by Mrs. Halstead, Mrs. Leach and Mrs. Carter; solo, Mrs. Butcher; talk, Mrs. T. Craig (How to Be Beautiful); Band selection, led by Mrs. Isle with Miss J. Day, Miss B. Gilmour and Mrs. T. Craig; "Lesson on How to Cook," B. Gilmour; imitations by Mrs. A. McKinley and a Scotch song and dance. Miss Clara Barnes was mistress of ceremonies and led the group in sing songs. Refreshments were served by Mrs. Sawyer White, Mrs. Isle and Mrs. W. Magee. Plans for the Christmas party December 12 were completed.

The first meeting to plan the Christmas formal was held Friday and the date was set for December 29. Dorothy Hicks and Barbara Weir will be in charge of the ticket sale; Jean MacTavish and Nancy Sootheran, decorations; Gwyn Reid, refreshments, and Mary King, music.

be happily composed in business and private life.

A child born on this day should have good abilities and opportunities. Its skill in handling drastic matters, with grace and flexibility, will determine its fortune and happiness

◆ ◆ ◆

For Monday, December 4

Monday's astrological forecast is an intriguing and exciting one, with all sorts of openings and opportunities for attaining cherished objectives, despite many strange, critical and subtle chances for doing the wrong thing, and plunging into self defeat and disillusion. This situation may be dramatic and thrilling but offers occasion for display of unique talents and perhaps spectacular skills. Superiors would be quick to endorse exceptional talents.

Those whose birthday it is will probably have a year of exceptional and unique opportunity for taking affairs in hand, with brilliant ideas and progressive measures for defeating radical, peculiar, possibly sensational difficulties or strange problems. Initiative, inventive genius, or curious intuitions or hunches, may attract support from high places. Personal life is also strangely and dramatically affected, but restrain emotional intensity.

A child born on this day may have diversified talents, with exceptional openings to express them, although emotional and impulsive, yet kindly.

King's Own Class Holds Bazaar

Members of the King's Own Bible Class, St. James' Sunday School, sponsored a successful tea and bazaar Thursday afternoon and evening.

The primary room was decorated in Christmas colors, and a constant stream of visitors were in attendance during both afternoon and evening.

Centering the lace-covered tea table which dominated the tea room, was a miniature Christmas tree with many candles and streamers, while small tables following the Christmas theme were scattered about the large room. The president, Mrs. E. Kitney, welcomed the guests.

Supervising the apron booth were Mrs. G. Rowe, Mrs. Zolymy, Mrs. Tate and Mrs. Bell and their dainty work found ready sale. The miscellaneous collection was in charge of Mesdames J. Goldie, Ross Moncrief, Walter Wright and Mrs. Allen.

Home-cooked dainties were speedily sold by Mesdames G. Harris, K. Sloane and L. Gibson. Mrs. W. Prest was assisted in the tea room by Mesdames Hanlon, B. Pitchford, Woodcock, Aitchison and L. Bristow.

Needlecraft Pattern

KNIT[illegible]

Out with [illegible] start now [illegible] Teen age or [illegible] them a joy o[illegible] find

The sock is [illegible] heel to shape! [illegible] Pattern 556 [illegible] small, medium, [illegible]

Pattern Number

Size ....

My Name ....

....

Address ....

I enclose 20c for [illegible]

English Bride Brings News Of Boys Overseas

"Say hello to my folks for me, and tell them I'm fine," said the boys at Canadian Military Headquarters, London, to Mrs. Gwendoline McQuarrie, as she bade them good-bye preparatory to boarding a ship for Canada. Mrs. McQuarrie, whose husband, Pte. A. C. McQuarrie was killed in action in July at Caen, recently arrived in Peterborough to stay with his parents, Mr. and Mrs. T. McQuarrie, 720 Elcome Crescent.

She enjoyed doing clerical work at Military Headquarters, and says that the Canadian boys were cheery and "grand to work with." When they discovered that she was coming to Canada, she was bombarded with messages to deliver to parents, to tell them everything was okay, and give them love from their boys serving overseas. "I have the addresses of several families, and intend to write them or visit them when I get settled," she says.

The daughter of Mr. and Mrs. A. Battley, Mrs. McQuarrie was in London during the blitz, and also lately, in the robot raids. She explained that "doodlebugs" are much worse than regular bombs, since they seem to have a larger blast. "You just listen for their motors," she continues, "and when they cut off, you just hold on and pray for luck." She explained that most families who had shelters slept in them, as they did during the blitz, but since their home had no shelter, they just "sat tight." She says that they were lucky, for although their windows were blown in, the house itself suffered no damage, and when they saw large sections laid waste in their vicinity, they realized how fortunate they had been.

Wearing the silver Memorial Cross awarded to her husband, Mrs. McQuarrie is a smiling little woman, slender and of medium height, with a pleasing personality. Although she has had little time to gain much of an idea of Canada, and Peterborough, she particularly likes the snow, admitting, however, that she was not fond of it in England, and with a great many other Londoners was quite disgruntled when a light snowfall occasionally "hung around" for a couple of weeks.

Miscalculation.

When the Canadians at C.M.H.Q. told her about their Canadian winter, warning her of its severity, she good-naturedly assured them that she would come well prepared and just as good-naturedly accepted the somewhat disparaging remarks they passed about England's rainy, damp weather, as contrasted with Canada's sunny clime. However, on the evening of her second day in Peterborough, the rain came down quite heavily, and continued for a day and night "Will I have some fun when I write them and tease them about the 'sunshine' that greeted me," she laughs.

When she was married, in June, 1943, Mrs. McQuarrie gave up her position to be with her husband, but later returned to London, because he was continually being moved. In the early summer, when the robot bomb attacks were increasing in severity, she evacuated to the country at her husband's request, but returned to London when she received the news of his death. His parents had asked her to come to Canada, and she decided to go ahead and make arrangements.

The large displays of articles in Peterborough "shops" still amaze her, and she is pleasantly surprised when she receives her parcels wrapped in paper. The lighted streets are also a treat to one accustomed to blackout for over five years. When asked about her post-war plans, she said that she would like to return to England to visit her family, but imagined that she would return. "English living in Canada have told me that you want to return to the Old Country for a visit, but soon get homesick for Canada," she explains, "so I suppose that I'll feel the same."

Art Group Enjoys Musical Program

The Green Room of the Y.W.C.A. was filled Friday afternoon for the December meeting of the Women's Art Association, which took the form of an entertaining Christmas musical program. It has been an annual custom of the Association to use the December meeting for a Christmas program, and the appreciative audience gave proof of the wisdom of that choice. Mrs. J. E. R. Munro, the president, in thanking the artists taking part, said that the delightful program had shown that the Association should make a point of seeing that a Christmas program was always included in the outline for the meetings.

Mrs. H. A. Mitchell arranged the program of varied instrumental and vocal selections, and was complimented by Mrs. Munro on her willingness to take the responsibility of the arrangements, and the excellence of the entertainment. Miss Mary Jane Wharry played three violin selections, "Adoration," "Salute d'Amour," and "Prayer of Rosemarin." Mrs. R. L. Hale sang three solos, "Sylvia," "Call of the Cuckoo," and "For You Alone," accompanied by Mrs. H. V. Dobson. Mrs. D. McDermott was heard in three piano solos, "The Dance of the Happy Shades," "Aria," and the "Spanish Dance." Concluding the program, a trio, Mrs. Ford Turner, Mrs. H. A. Mitchell and Miss Mary Medd, sang three love Christmas carols, "How Far Is It to Bethlehem?," "Christmas Song," and "The Carol of the Birds." The latter number was particularly effective, since it was sung without accompaniment. Miss Musa Cox was at the piano for the other numbers.

TOWERING TURBAN—It's always high season for the oriental charm of the intricately draped turban, so becoming to so many women. Depicted here is an ultra sophisticated turban designed by Jeanne Tete. It is of felt and satin all black without a hint of color or sparkle to dim its lustrous beauty. The black satin headband clings tightly and covers the hairline while the soft, high felt crown gives it the current "more hat" look.—*By Alice Alden.*

THE TEA HOUR GOSSIP . . . .

Hats are hats again. The hat has come into its own once more. Today it is the highlight of the whole costume. The hat is bigger, more dressy and more important looking than in years just past. The new hats are as wearable as they are smart and they make the little beanies, that have been gallivanting all around town for so many years, look all wrong.

Don't think because the styles have changed, that there is any lack of variety. Oh no, there are plenty of styles to choose from. Of course some styles are more pronounced than others, for instance the late Victorian and Edwardian styles now so much in the limelight such as the sweeping hat of black felt, with its curling ostrich plume, in purple, chartreuse, tangerine, gold, or fuchsia shades.

Then there is the smaller hat, in a pointed pillbox, worn level on the head, with the point on the forehead often having a beaded pin or a jewelled motif. The high, draped, Oriental turban, in two

(Continued on Page 16)

ALL THE *Extra* VITAMINS AND MINERALS . . . SHE NEEDS

Authorities say the difference between husky children and those who are poor eaters, underweight, and nervous is often simply a matter of proper nourishment, especially an adequate supply of vitamins and minerals.

But don't worry about vitamins and minerals! Children who eat 3 average-good meals including fruit juice, and drink 2 glasses of Ovaltine each day, are getting all the *extra* vitamins and minerals they need.

In addition to its well-balanced food values, Ovaltine adds significant amounts of Vitamins A, B_1, and D and the minerals Calcium, Phosphorus and Iron. So, if your child is not developing normally, remember this rule:

3 good meals plus 2 glasses of Ovaltine every day.

OVALTINE
THE PROTECTING FOOD-DRINK

HANG THIS UP IN YOUR KITCHEN

YOUR RATION CALENDAR

Weston's **DECEMBER** Weston's

SUN	MON	TUE	WED	THU	FRI	SAT
COUPON VALUES: Sugar (Red) - - - - - One Pound; Butter (Purple) - - - - Half Pound		PRESERVES COUPONS VALUES: 12 fluid ounces jam, jelly, marmalade, maple butter, honey butter; or 15 fluid ounces corn syrup, cane syrup, blended table syrup; or 20 fluid ounces canned fruit; or 24 fluid ounces extracted honey, maple syrup; or 40 fluid ounces of molasses; or 2 lbs. cut comb honey; or 2 lbs. maple sugar; or ½ lb. sugar.			1	2
3	4	5	6	7	8	9
10	11	12	13	14 Butter Coupons 88, 89 are valid.	15	16
17	18	19	20	21 Preserves Coupons 35, 36; Sugar Coupons 48, 49 are valid in Ration Book 5.	22	23
24	25	26	27	28 Butter Coupons 90, 91 are valid in Ration Book 5.	29	30
31 All Coupons in Ration Books 3 and 4 expire. This includes Canning Sugar Coupons.	CANNING SUGAR (F COUPONS) COUPON VALUE—1 POUND SUGAR. Your Canning Sugar Coupons may be exchanged for Preserves Coupons if desired. See Local Ration Board Office.		Compliments of the Season		Weston's January Ration Calendar will appear on Saturday, December 30th.	

Compliments of Weston's

BREAD and CAKES
GOOD CANDY
English Quality BISCUITS

A BAG OF BEAUTY—A fine handbag is something to be treasured, as most of us have discovered these days. Ben Brody, an American designer whose purses are making handbag history, does large leather bags especially well. Here, Barbara Britton carries his underarm bag of shirred suede trimmed with crescents of genuine jet.
—*By Alice Alden.*

DOROTHY DIX

DUTY OF LETTER WRITING

Men at War Also Owe Their Women Mail to Help Them Through Crisis

We continually are urging wives, who have husbands in the war, to keep up their men's morale by writing them bright, cheery letters, filled with home news about what they are doing, that the baby is cutting a new tooth and how old Towser won't sleep anywhere except across his door.

Above all, we urged these war wives to fill their letters with love and tenderness and to tell their husbands over and over and over again how much they love them and miss them, and how proud they are of them and of all the plans they are making for their lives together after this cruel war is over.

All of which is fine and dandy, for, no matter where we go, the little bit of earth that was home to us is the one place that is more important to us than any where else in the the world. We are more interested in the doings of the people we know and love than we are in the rise and fall of empires, and we are more amused at the funny thing little Johnny said than we are at the wisecracks of the most brilliant wit.

Waiting For Mail

So it doesn't take much imagination to picture the eagerness with which men, who are far away from home and who are going through all the stress and strain of war, look for the letters that are the tie that binds them to the things dearest to them in life, and how bitterly disappointed they are when there is not even a scratch of a pen to show that anyone thinks of them.

But what is sauce for the gander is also sauce for the goose, and that is a little fact we seem to have overlooked in our wartime propoganda. Nobody says anything to the service men about it being their duty to keep up the morale of their wives and mothers by writing them love letters, telling how they think of them by day and dream of them by night, and how they are planning to build a new kitchen, with all the newest gadgets, as soon as they get back home.

Yet the women on the home front are fighting just as hard a battle as their men are on the war front and one that calls for just as much courage to face as if their foes were Nazis or Japs, instead of loneliness and heart-hunger and anxiety. They, too, know what it is to watch with trembling suspense for the postman's step, and when he passes them by, to be plunged into the hell of nameless fears.

Sometimes these women who watch for the letter that never comes are girl brides away from home and Mother for the first time. Sometimes they are women with little children who have had to give up their comfortable homes and crowd in with relatives for a place to live. Sometimes they are frightened young mothers faced with the ordeal of bearing their first child alone. Sometimes they are gray-headed old women whose whole happiness in life is centered in a son at the front. And God knows if there is anybody on earth who needs to be bucked up, who needs to have their morale strengthened, it is they.

Yet the husbands and sons who love them and who do not mean to be unkind are neglectful, so often that days and weeks and months go by without even sending them a line, simply because they hate to write letters. Which is a poor excuse, for it is just as much the duty of the husband at war to build up his wife's morale as it is hers to build up his.

(The Bell Syndicate, Inc.)

MAINLY CANADIAN

Canadian forces formed five-sixths of the United Nations troops in the raid on Dieppe on August 19, 1942.

Make Your Appointment Now!

• Removal of superfluous hair and moles by Electrolysis.

• Eyebrows permanently arched.

OUR 9 YEARS OF EXPERIENCE IS OUR ASSET

Mrs. Marie Murduff
409 WOLFE ST.
Phone 6423

Fashions

In a slip it's smooth fit you look for. Pattern 9001 has it! No frills, no furbelows, just good, clean lines. Side placket optional.

Pattern 9001 comes in sizes 12, 14, 16, 18, 20; 30, 32, 34, 36, 38, 40, 42, and 44. For yardage, see pattern 1⅛ yards 35-inch.

Pattern Number ....

Size ....

My Name ....

....

Address ....

I enclose 20c for postage

AT YOUR SERVICE

Electricity is at your service—Do your part in keeping appliances in good working condition for the duration.

Electrical Repair Work Done at Moderate Prices

GRANT & LOUCKS
CO. LTD.
418 George St. Phone 5745

Elwood Doxsee, Simcoe street, leaves Monday for Toronto, on a business trip.

◇ ◇ ◇

J. H. Jamison, Hunter street, leaves on Monday for Montreal, on a business trip.

◇ ◇ ◇

Miss Marion Arnold, George street, is the guest of Miss Doreen Peterson, Warkworth, for the week-end.

◇ ◇ ◇

Miss Barbara Bothwell and Miss June Wallis left Friday to spend the week-end in Toronto. While there, they will attend the Ice Capades at Maple Leaf Gardens.

◇ ◇ ◇

Miss Mildred Spicer, who is attending the University of Toronto, is spending the week-end with her parents, Mr. and Mrs. R. S. Spicer, Downie street. She attended the Commencement exercises at the Collegiate Friday evening.

◇ ◇ ◇

John Snelgrove, of Perham, Minn., who has been visiting his sisters, Mrs. George Curtis, Park Hill Road, and Mrs. Mary E. Armstrong of Lakefield, for the past month, left for his home this week, accompanied by his daughter, Mrs. Cecil Smith, of Iowa City, Iowa.

◇ ◇ ◇

Miss Vivian Martin, who is attending the University of Toronto, is spending a few days with her parents, Mr. and Mrs. H. Martin, 400 Monaghan road. While in Peterborough, she attended the Commencement exercises at the Collegiate.

◇ ◇ ◇

Mrs. J. Cameron convened the jams, jellies and candy booth at the Christmas fair sponsored by the Catholic Women's League, and she was assisted by Mrs. P. Bard, Mrs. C. Wolfe and Mrs. D. Macdonald. The home cooking booth was in charge of Mrs. F. J. Lynch as convener, and Mrs. D Emery, Mrs. D. Sullivan and Mrs. J. McCarney assisted.

◇ ◇ ◇

His many friends in Peterborough will be glad to learn that Rev. F. E. Smith, rector of the Cathedral at Peace River, has been made a canon of the Diocese of Athabaska by the Bishop, Rt. Rev. A. H. Sovereign, D.D. Canon Smith is also secretary of the Synod. For a time, he was student assistant at All Saints' Church in Peterborough.

◇ ◇ ◇

PO W. Blackburn, R.C.A.F., son of Rev. J. Blackburn and Mrs. Blackburn of Calstock Indian Reserve, has been awarded the Distinguished Flying Cross. Rev. and Mrs. Blackburn and "Billy" spent some time in Peterborough, when Rev. Blackburn worked in the mission for All Saints' Church in Brownton. Their son attended Queen Mary School, afterwards going on to Ridley College, St. Catharines.

◇ ◇ ◇

LaFave—Crough

A pretty wedding took place in Sacred Heart church when Carmel Catharine Crough, daughter of Mr. and Mrs. James J. Crough, of Otonabee, became the bride of Gerald Henry LaFave, son of Mr. and Mrs. H. LaFave, of Peterborough. Rt. Rev. Monsignor J. J. O'Brien officiated at the ceremony. The church was decorated with yellow and white 'mums. John Armstrong was at the organ, and Mrs. W. Prindible sang during the ceremony.

Given in marriage by her grandfather, T. H. Crough, of Ennismore, the bride was becomingly gowned in floor-length ivory slipper satin, with full skirt falling into a train. The fitted bodice was fashioned with a Sweetheart neckline, and long Bishop sleeves coming to a point over either hand. Her long veil of illusion net was caught to a matching Queen Anne halo, and she carried an arm bouquet of American Beauty roses.

Miss Helen Crough was her sister's maid of honor, frocked in floor-length white sheer, with round lact neckline, full skirt, long Bishop sleeves, caught at the wrist with a narrow band of lace. She wore a pink taffeta Dutch hat, with matching shoulder-length veil, and carried a bouquet of American Beauty roses.

Misses Teresa and Doreen Crough, also sister of the bride, were bridesmaids, and were frocked alike in floor-length blue taffeta, long torso lines with full short sleeves. Each wore matching Dutch hats trimmed with white lace, long white gloves, and carried nosegays.

Louis Ronco of Peterborough, was best man, and James Bingham and Gerald Blackwood, also of Peterborough, were ushers.

Following the ceremony, about 80 guests were entertained at reception at the home of the bride's parents, when the bride's mother received in a two-piece dress of Airforce blue, black accessories, and a corsage of red roses. The groom's mother, also receiving, wore a tailored gray suit, black accessories, and a corsage of red roses.

For a wedding trip to the United States, the bride chose a turquoise wool dress, black Princess style coat, and matching accessories.

Personals and Social

Y.W.C.A. Club Doings

The members of the '38 Club enjoyed a delicious supper on Wednesday evening prepared and served by Marion Pogue, Edna Whetter and Elaine Adler and Winnifred Metcalfe. The president, Lena Dewart, presided at the business meeting. Roberta Deyell thanked the social committee and Misses Ailwen Jones and Marion Young were appointed to act as publicity committee. Miss Brownscombe, guest speaker for the evening, had the girls write out questions they would like to have answered about Switzerland. In her talk Miss Brownscombe told many interesting features of her trip a few years ago, answered the questions and adding several personal experiences to the outline. In closing the girls were shown a number of souvenirs which she had retained as a reminder of her delightful trip.

To Hang Greens

The Girls' Council are in charge of the "Hanging of the Greens" which is to be held Friday, December 15 and all Association members and friends are invited to participate in this festivity.

The Thursday Supper Club had their first snack dance of the season and about 60 attended. Mrs. Donald Duncan and Mrs. J. Roper acted as hostesses and Margaret Braund and Lela Rostocky assisted Barbara Hughes with the refreshments.

Swim Club

The Gym Swim Club at their meeting presided over by Mrs. J. Dwyer completed the plans for the soldiers' dance December 4 and at the next meeting the girls are assisting with the making of garlands and the December 21 meeting will be their Christmas program. At the close of the meeting there were recreational games and lunch.

The Old Country Club amateur night was held Tuesday. The club was entertained with a reading by Mrs. W. Magee, stunt by Mrs. Halstead, Mrs. Leach and Mrs. Carter; solo, Mrs. Butcher; talk, Mrs. T. Craig (How to Be Beautiful); Band selection, led by Mrs. Isle with Miss J. Day, Miss B. Gilmour and Mrs. T. Craig; "Lesson on How to Cook," B. Gilmour; imitations by Mrs. A. McKinley and a Scotch song and dance. Miss Clara Barnes was mistress of ceremonies and led the group in sing songs. Refreshments were served by Mrs. Sawyer White, Mrs. Isle and Mrs. W. Magee. Plans for the Christmas party December 12 were completed.

The first meeting to plan the Christmas formal was held Friday and the date was set for December 29. Dorothy Hicks and Barbara Weir will be in charge of the ticket sale; Jean MacTavish and Nancy Sootheran, decorations; Gwyn Reid, refreshments, and Mary King, music.

THE STARS SAY . . . . .

By GENEVIEVE KEMBLE

For Sunday, December 3

SUNDAY'S Horoscope holds definite encouragement for placing difficult and menacing situations upon a happier, more lucrative and all round progressive productive and sound basis. This demands clever and affable readjustments of critical circumstances with skill and good nature and not by employment of drastic or impetuous or erratic moves. Adaptability assures real gains.

Those whose birthday it is may be brought up against some critical or dangerous circumstances, the outcome of which depends upon the use of clever, tactful and amiable methods rather than stubborn, erratic or impulsive acts. With moderation, shrewdness, knowing when to yield graciously, certain drastic or uprooting situations may be happily composed in business and private life.

A child born on this day should have good abilities and opportunities. Its skill in handling drastic matters, with grace and flexibility, will determine its fortune and happiness

◇ ◇ ◇

For Monday, December 4

Monday's astrological forecast is an intriguing and exciting one, with all sorts of openings and opportunities for attaining cherished objectives, despite many strange, critical and subtle chances for doing the wrong thing, and plunging into self defeat and disillusion. This situation may be dramatic and thrilling but offers occasion for display of unique talents and perhaps spectacular skills. Superiors would be quick to endorse exceptional talents.

Those whose birthday it is will probably have a year of exceptional and unique opportunity for taking affairs in hand, with brilliant ideas and progressive measures for defeating radical, peculiar, possibly sensational difficulties or strange problems. Initiative, inventive genius, or curious intuitions or hunches, may attract support from high places. Personal life is also strangely and dramatically affected, but restrain emotional intensity.

A child born on this day may have diversified talents, with exceptional openings to express them, although emotional and impulsive, yet kindly.

King's Own Class Holds Bazaar

Members of the King's Own Bible Class, St. James' Sunday School, sponsored a successful tea and bazaar Thursday afternoon and evening.

The primary room was decorated in Christmas colors, and a constant stream of visitors were in attendance during both afternoon and evening.

Centering the lace-covered tea table which dominated the tea room, was a miniature Christmas tree with many candles and streamers, while small tables following the Christmas theme were scattered about the large room. The president, Mrs. E. Kitney, welcomed the guests.

Supervising the apron booth were Mrs. G. Rowe, Mrs. Zolymy, Mrs. Tate and Mrs. Bell and their dainty work found ready sale. The miscellaneous collection was in charge of Mesdames J. Goldie, Ross Moncrief, Walter Wright and Mrs. Allen.

Home-cooked dainties were speedily sold by Mesdames G. Harris, K. Sloane and L. Gibson. Mrs. W. Prest was assisted in the tea room by Mesdames Hanlon, B. Pitchford, Woodcock, Aitchison and L. Bristow.

Needlecraft Pattern

KNIT SLIPPER SOCKS

Out with the knitting needles—start now on these slipper socks. Teen age or college girl will find them a joy on wintry evenings.

The sock is knitted spirally—no heel to shape! The sole is of rags. Pattern 556 has instructions in small, medium, large sizes; stitches.

Pattern Number ....

Size ....

My Name ....

....

Address ....

I enclose 20c for postage

English Bride Brings News Of Boys Overseas

"Say hello to my folks for me, and tell them I'm fine," said the boys at Canadian Military Headquarters, London, to Mrs. Gwendoline McQuarrie, as she bade them good-bye preparatory to boarding a ship for Canada. Mrs. McQuarrie, whose husband, Pte. A. C. McQuarrie was killed in action in July at Caen, recently arrived in Peterborough to stay with his parents, Mr. and Mrs. T. McQuarrie, 720 Elcome Crescent.

She enjoyed doing clerical work at Military Headquarters, and says that the Canadian boys were cheery and "grand to work with." When they discovered that she was coming to Canada, she was bombarded with messages to deliver to parents, to tell them everything was okay, and give them love from their boys serving overseas. "I have the addresses of several families, and intend to write them or visit them when I get settled," she says.

The daughter of Mr. and Mrs. A. Battley, Mrs. McQuarrie was in London during the blitz, and also lately, in the robot raids. She explained that "doodlebugs" are much worse than regular bombs, since they seem to have a larger blast. "You just listen for their motors," she continues, "and when they cut off, you just hold on and pray for luck." She explained that most families who had shelters slept in them, as they did during the blitz, but since their home had no shelter, they just "sat tight." She says that they were lucky, for although their windows were blown in, the house itself suffered no damage, and when they saw large sections laid waste in their vicinity, they realized how fortunate they had been.

Wearing the silver Memorial Cross awarded to her husband, Mrs. McQuarrie is a smiling little woman, slender and of medium height, with a pleasing personality. Although she has had little time to gain much of an idea of Canada, and Peterborough, she particularly likes the snow, admitting, however, that she was not fond of it in England, and with a great many other Londoners was quite disgruntled when a light snowfall occasionally "hung around" for a couple of weeks.

Miscalculation.

When the Canadians at C.M.H.Q. told her about their Canadian winter, warning her of its severity, she good-naturedly assured them that she would come well prepared and just as good-naturedly accepted the somewhat disparaging remarks they passed about England's rainy, damp weather, as contrasted with Canada's sunny clime. However, on the evening of her second day in Peterborough, the rain came down quite heavily, and continued for a day and night "Will I have some fun when I write them and tease them about the 'sunshine' that greeted me," she laughs.

When she was married, in June, 1943, Mrs. McQuarrie gave up her position to be with her husband, but later returned to London, because he was continually being moved. In the early summer, when the robot bomb attacks were increasing in severity, she evacuated to the country at her husband's request, but returned to London when she received the news of his death. His parents had asked her to come to Canada, and she decided to go ahead and make arrangements.

The large displays of articles in Peterborough "shops" still amaze her, and she is pleasantly surprised when she receives her parcels wrapped in paper. The lighted streets are also a treat to one accustomed to blackout for over five years. When asked about her post-war plans, she said that she would like to return to England to visit her family, but imagined that she would return. "English living in Canada have told me that you want to return to the Old Country for a visit, but soon get homesick for Canada," she explains, "so I suppose that I'll feel the same."

Art Group Enjoys Musical Program

The Green Room of the Y.W.C.A. was filled Friday afternoon for the December meeting of the Women's Art Association, which took the form of an entertaining Christmas musical program. It has been an annual custom of the Association to use the December meeting for a Christmas program, and the appreciative audience gave proof of the wisdom of that choice. Mrs. J. E. R. Munro, the president, in thanking the artists taking part, said that the delightful program had shown that the Association should make a point of seeing that a Christmas program was always included in the outline for the meetings.

Mrs. H. A. Mitchell arranged the program of varied instrumental and vocal selections, and was complimented by Mrs. Munro on her willingness to take the responsibility of the arrangements, and the excellence of the entertainment. Miss Mary Jane Wharry played three violin selections, "Adoration," "Salute d'Amour," and "Prayer of Rosemarin." Mrs. R. L. Hale sang three solos, "Sylvia," "Call of the Cuckoo," and "For You Alone," accompanied by Mrs. H. V. Dobson. Mrs. D. McDermott was heard in three piano solos, "The Dance of the Happy Shades," "Aria," and the "Spanish Dance." Concluding the program, a trio, Mrs. Ford Turner, Mrs. H. A. Mitchell and Miss Mary Medd, sang three love Christmas carols, "How Far Is It to Bethlehem?," "Christmas Song," and "The Carol of the Birds." The latter number was particularly effective, since it was sung without accompaniment. Miss Musa Cox was at the piano for the other numbers.

TOWERING TURBAN—It's always high season for the oriental charm of the intricately draped turban, so becoming to so many women. Depicted here is an ultra sophisticated turban designed by Jeanne Tete. It is of felt and satin all black without a hint of color or sparkle to dim its lustrous beauty. The black satin headband clings tightly and covers the hairline while the soft, high felt crown gives it the current "more hat" look.—*By Alice Alden.*

THE TEA HOUR GOSSIP . . . .

Hats are hats again. The hat has come into its own once more. Today it is the highlight of the whole costume. The hat is bigger, more dressy and more important looking than in years just past. The new hats are as wearable as they are smart and they make the little beanies, that have been gallivanting all around town for so many years, look all wrong.

Don't think because the styles have changed, that there is any lack of variety. Oh no, there are plenty of styles to choose from. Of course some styles are more pronounced than others, for instance the late Victorian and Edwardian styles now so much in the limelight such as the sweeping hat of black felt, with its curling ostrich plume, in purple, chartreuse, tangerine, gold, or fuchsia shades.

Then there is the smaller hat, in a pointed pillbox, worn level on the head, with the point on the forehead often having a beaded pin or a jewelled motif. The high, draped, Oriental turban, in two

(Continued on Page 16)

ALL THE *Extra* VITAMINS AND MINERALS . . . SHE NEEDS

Authorities say the difference between husky children and those who are poor eaters, underweight, and nervous is often simply a matter of proper nourishment, especially an adequate supply of vitamins and minerals.

But don't worry about vitamins and minerals! Children who eat 3 average-good meals including fruit juice, and drink 2 glasses of Ovaltine each day, are getting all the *extra* vitamins and minerals they need.

In addition to its well-balanced food values, Ovaltine adds significant amounts of Vitamins A, B_1, and D and the minerals Calcium, Phosphorus, and Iron. So, if your child is not developing normally, remember this rule:

3 good meals plus 2 glasses of Ovaltine every day.

OVALTINE
THE PROTECTING FOOD-DRINK

HANG THIS UP IN YOUR KITCHEN

YOUR RATION CALENDAR

Weston's DECEMBER Weston's

SUN	MON	TUE	WED	THU	FRI	SAT
COUPON VALUES Sugar (Red) ----- One Pound Butter (Purple) ---- Half Pound		PRESERVES COUPONS VALUES: 12 fluid ounces jam, jelly, marmalade, maple butter, honey butter; or 15 fluid ounces corn syrup, cane syrup, blended table syrup; or 20 fluid ounces canned fruit; or 24 fluid ounces extracted honey, maple syrup; or 40 fluid ounces of molasses; or 2 lbs. cut comb honey; or 2 lbs. maple sugar; or ½ lb. sugar.			1	2
3	4	5	6	7	8	9
10	11	12	13	14 Butter Coupons 88, 89 are valid.	15	16
17	18	19	20	21 Preserves Coupons 35, 36; Sugar Coupons 48, 49 are valid in Ration Book 5.	22	23
24	25	26	27	28 Butter Coupons 90, 91 are valid in Ration Book 5.	29	30
31 All Coupons in Ration Books 3 and 4 expire. This includes Canning Sugar Coupons.	CANNING SUGAR (F COUPONS) COUPON VALUE—1 POUND SUGAR Your Canning Sugar Coupons may be exchanged for Preserves Coupons if desired. See Local Ration Board Office.	Compliments of the Season			Weston's January Ration Calendar will appear on Saturday, December 30th.	

Compliments of **Weston's** BREAD and CAKES — GOOD CANDY — English Quality BISCUITS

The Examiner

CLASSIFIED ADVERTISING RATES

Cash with order, 1½c per word per insertion; 35c minimum for first insertion; 45c minimum with box number.

If paid within five days, 2c per word per insertion.

After five days, 2½c per word per insertion.

Refunds must be claimed within thirty days.

The names and addresses of boxholders are confidential and cannot be given under any circumstances.

THE PETERBOROUGH EXAMINER reserves the right to classify, edit, or reject any classified advertising copy. Read your ad at the first insertion. The Examiner will not be responsible for more than one incorrect insertion. Copy accepted up to 1 p.m. each day for insertion the same day except Saturdays, when copy must reach The Examiner before 10 a.m.

Birth Notice	75c
Card of Thanks	75c
Engagement Notice	75c
Marriage Notice	75c
Death Notice	75c
In Memoriam	75c

The above charge is for 50 words—over 50 words 2c per word is charged.

Coming Events — First insertion 20 words or less, minimum charge 50c. Subsequent consecutive insertions, 40c per insertion. Over 20 words, 2c per extra word per insertion.

TELEPHONE 4641

Births Marriages In Memorian Card of Thanks Deaths

BIRTH

FOSTER—To L/Sto. Mr. and Mrs. E. L. Foster (nee Freda Webster), at St. Joseph's Hospital, November 29th, 1944, a daughter, Katheryn Elizabeth.

IN MEMORIAM

HARRIS—In loving memory of Evelyn Isabel Harris, who passed away December 2nd, 1936.

Just when your life was brightest
Just when your years were best
You were called from this world of sorrow
To a home of eternal rest.

—Ever remembered by mother, father, brother and sisters Violet and Betty.

HARRIS—In loving memory of Evelyn Isabel Harris, who passed away December 2nd, 1936.

Two little hands are resting
A loving heart is still
A little sister we loved is waiting
For us just over the hill.

—Ever remembered by Thelma, Lillian and Caroline.

CAREW—In memory of a dear father and grandfather, George R. Carew, who passed away one year ago, December 3rd, 1943.

He is gone, but not forgotten,
And, as dawns another year,
In our lonely hours of thinking,
Thoughts of him are always near,
Days of sadness will come o'er us,
Friends may think the wound is healed,
But they little know the sorrow
That lies within the heart concealed.

—Fondly remembered by his son Calvert and family.

CARD OF THANKS

Mrs. Norman Graham, wishes to thank the doctors, nurses of Nicholls Hospital for their kind attention and care during her illness. Also the ministers for calls and all friends who remembered her in any way.

Mrs. S. Mann and family, wishes to thank Rev. Mr. Sutcliffe, Senator J. J. Duffus and all kind friends and neighbours who called or sent messages of sympathy and comfort in our recent bereavement in the loss of a dear son and brother Sgt. J. S. Mann, who died in Belgium October 29th.

FLORISTS

TURNBULL'S FLOWERS LIMITED 441 George. Phone 7583—Nights 3257

FUNERAL DIRECTORS

FUNERAL SERVICE
J J DUFFUS
WATER AND CHARLOTTE STS
Telephones, Day and Night:
OFFICE- - - - - 6757
J J DUFFUS (Residence) 6443
ORVILL J FALLS - - 5618

TEDFORD
FUNERAL HOMES
NORWOOD .... Phone 297
LAKEFIELD .... Phone 28
HASTINGS .... Phone 31

COMING EVENTS

First insertion, 20 words or less, minimum charge 50c. Subsequent consecutive insertions, 40c per insertion. All over 20 words, 2c per extra word per insertion.

KIWANIS MAMMOTH BLANKET Bingo, Wednesday, December 6, 1944. Drill Hall at Training Centre. Prizes all Wool Blankets.

GOLDEN LINK REBEKAH LODGE will open Tuesday, December 5, at 7.30 p.m. Card party after.

VIOLIN RECITAL BY SYDNEY Humphreys, auspices Music Teacher's Association, Tues., December 12th, 8.30 p.m. Recreation Room, Y.W.C.A.

In Memoriam Verses

A booklet from which In Memorian verses may be selected is available at the Advertising counter of The Examiner. Telephone Classified Dept 4641.

Coming Events

(Continued from Preceding Col.)

COME AND TRY OUR NEW floor at a dance at Zion, Tuesday, December 5th. Music by Gilmour's Orchestra. Ladies' 25c, gent's 50c.

TUESDAY, DECEMBER FIFTH open night at Canadian Legion Hall for members and their ladies. Toronto troupe providing entertainment, supper and dancing at conclusion.

THE REGULAR MONTHLY MEETing of the Ladies' Auxiliary to the Canadian Legion on Monday, December 4th at 8 o'clock. Please remember to bring Christmas gifts. Good attendance requested.

CANADIAN PROTESTANT LEAgue, Peterborough Branch, will meet in Paragon Hall on Wednesday, December 6th, at 8 p.m. Address by special guest speaker. We all should hear this inspiring talk. All are welcome. Come and bring a friend.

TEA, BAZAAR AND SALE OF home-made cooking, St. Paul's Sunday School room, Wednesday, December 6th, from 3 to 6. Auspices Ladies' Aid, South-end group. Admission 25c.

DANCE LEGION HALL SATURday, December 2nd. Modern and old time dancing. Red Moncrief and his music. Admission 35c, tune in CHEX 7.30 Saturday night.

DANCE AT RYE'S PAVILION Saturday. Graydon Sheldon's Orchestra. Modern and Old Time dancing. Admission 35c. Gents 50c. Tune in CHEX 8.30 to 9.00.

BINGO AT THE ORANGE HALL Saturday 8.15. 30 games 5 freeze outs. Large Cash Prize on 13th Game. Substantial Cash prize on 10, 20 and 30th Game. Come and bring your friends.

PERSONALS

HAVE YOUR CHESTERFIELD AND Rugs thoroughly Cleaned and Shampooed for the Holiday Season. 5963.

KEEP COLOR-LIFE IN YOUR HAIR by using "ANGELIQUE GREY HAIR RESTORER"—not a dye, but a preparation of roots and herbs. $1.00 at Elliott's, McDermid & Jury, Payne's and Tamblyn's Drug Stores.

FULLER SALESMAN F. DAWE, 451 Water. Telephone 4789.

SPIRELLA FOUNDATIONS 3011

RAWLEIGH'S PRODUCTS 360 SIMCOE Telephone 3055.

3a Hairdressers 3a

SPECIAL — NESTLE INDIVIDUAL $2.50 includes Shampoo, Fingerwave, and Shaping. Paris Beauty Salon, 184 Hunter Street (opposite Bell Telephone Co.). Dial 5311.

MARY MARINO ADVISES ONE OF her better Cream Waves for that hard to curl, and dry hair. Dial 8663.

SPECIALS — END PERMANENTS $1.00 up. Oil Permanents $2.50 up. Downer's. Dial 8874.

FOR SALE

4 Miscellaneous 4

MAN'S WINTER OVERCOAT, SIZE 40-42; Girl's Tweed Winter Coat, size 12-14; also Black Winter Coat, fur trim, 16-18. Telephone 9705.

LADY'S BLACK WINTER COAT, FUR collar, size 36. Man's Brown Winter Coat, size 38. Youth's Winter Coat, size 38, all good condition. 9128.

OPOSSUM JACKET, LIKE NEW, SIZE 16. 197 Brock after 6.

MISSES' FUR-TRIMMED BLACK COAT size 16. Telephone 8804, 7-8 p.m.

CIRCULAR METAL DRESS RACKS. Apply Canadian Department Stores.

SET OF TEAM BOB SLEIGHS, WITH Oak Platform in good condition. Robert Wilson, Keene 36 ring 12.

BLUE PRAM, NEARLY NEW, $20.00. 687 Walkerfield Avenue.

TWO CHILDS' WHEEL-BARROWS; Pull-out Day-Bed, good condition; Ski Suit, Brown Blanket Cloth, size 18; Crib, Steel; Pair Child's Rubber Boots, size 6; Rocking Horse. 391 Armour Road. 6286.

BOY'S TWEED COAT, SIZE 17. TELEphone 3278.

GIRL'S WHITE SKATES, SIZE 3. DIAL 7604.

ANTIQUE SEWING MACHINE HAS Walnut Table and Cover. Over 100 years old. Would make attractive Writing Desk. May be seen at 280 George Street.

COMPLETE SCOUT OUTFIT, SIZE 12 to 14. Also Brown 'Mackinaw ¾-length Coat, like new. Telephone 9771.

IVORY STROLLER GOOD CONDITION 514 Edison Avenue.

NEW FROST FENCING, NO. 15½ chain link fabric of 1" mesh, 189 square feet, 27 x 7, $9.00. Apply Examiner Office.

MINK MUSKRAT COAT, EXCELLENT condition. Telephone 3449.

GIRL'S COAT AND HAT, 2-3 YEARS; Boy's 3-Piece Coat set, 3-4 years. 263 Charlotte.

GREEN TWEED, LOOSE FITTING, chamois-lined Coat, size 16; Grey Fur Fabric Coat, size 14; Blue 3-Piece Chinchilla Outfit, size 2, like new. 8191, or 778 George North.

CHRISTMAS SUGGESTIONS — DO Your Christmas Shopping at Johnston's, where the overhead is Less, and the Prices Right — Oil Paintings $3.95, Floral Pictures $1.13, Mirrors $3.50, Hassocks $4.56, Satin Cushions $3.27, Coffee Tables $6.37, Hampers $2.70, Table Lamps $5.95, Floor Lamps with Shades $24.95, High Chairs $3.89, String Holders 63c, Plaques 57c, Ornaments 20c up. Artificial Flowers 19c, Teddy Bears $1.89, Stuffed Animals 69c up, Snow Shovels 32c, Dust Pans 47c, Children's Rocking Chairs $2.98, Dolls' Cribs 70c, Christmas Stockings 35c, Construction Plane Sets 75c, Bingo Games 70c, Picture Puzzles, 33c, Bowling Games 39c, Toy Battleships 98c, Tanks 50c, Jeeps 80c, Aircraft Carriers 98c, Blocks 39c, Red Cross Trains $1.65, Dolls' Bedroom Furniture with Dresser, Vanity and Chiffonier $8.25, Sewing Card 58c, Paint Books and Story Books 19c, Watercolor Paints 39c, Toy Irons 22c, Ironing Boards 59c, Rocking Horses $3.58, Trucks $1.65, All Types of Games 19c up, 2-Wheeled Carts $1.95, Toy Xylophones $1.58, Wheel Barrows 90c, Small Wagons $2.50, Junior Drafting Sets $1.48, Desk and Chair Sets $6.16, Nursery Rhyme Puzzles 26c, Toy Clothes Racks 79c, Milk Wagon and Horse $2.85, Carpet House Shoes 79c, "Perfect" Sail Boats, hand made $3.64, Commando Guns $1.08. F. H. Johnston, corner George and McDonnel. Telephone 4697.

GRAHAM'S FLOOR CLEANER DIAL 9007

WHITE WOODEN ICE-BOX, 50 LBS., good condition. Telephone 6713.

FOR SALE

4 Miscellaneous 4

BAGS
JUTE AND COTTON
For All Purposes.
The Peterborough Metal Co.

VANITY DRESSER $12.50, ELECTRIC Sandwich Toaster, Single Bed, Sealers. Telephone 4766, after 5:30 p.m.

LEATHER COAT, DARK GREY OVERcoat, size 36. Dial 9237.

TWO EVENING DRESSES, SIZE 16, and Gloves; Brown Slacks size 16; White Skates, size 2. 3223.

EXTENSION TABLE, SIX CHAIRS, Library Table. 360 Mark.

LADY'S BICYCLE, C.C.M., NEARLY new, $35.00. 241 Dublin.

GIRL'S COAT, SIZE 10-12; BLUE Serge Jumper, 10-12; Dress 10-12. 6241.

PHILCO RADIO. TELEPHONE 5900.

CARRIAGE, GO-CART, COMMODE High Chair, cheap; Girl's Winter Coats, Wine, grey lamb trimmed, size 8; Blue Coat, grey fur collar, size 10; Beige Polo, Box, Brown Velvet trimming, size 9; Blue Plaid Reversible Hood, size 10; White Fur Carriage Cover like new. 616 Homewood Avenue, 6:30 to 8.

SHORT FUR JACKET; FUR FABRIC Short Coat. 6939.

UPRIGHT PIANO, LIKE NEW, TUNED and Delivered. Sacrifice. Parks' Studio, 208 Charlotte Street.

APPLES — SPYS $5.50, MAC'S $6.50, Snows, Sweets, $5.00, barrel delivered. Telephone 5462.

LARGE QUEBEC HEATER, SMALL Quebec Heater, Simmons Bed, Spring. 3468.

ELECTRIC FIREPLACE, SET NEW Carriage Runners, Rocking Chair, Commode Chair. 209 Bethune.

BOY'S SKATES, SIZE 13; LADY'S FUR Trim Coat, Hotplate, Ice-Box Dresser, Day-Bed, Quebec Oil Burner. 632 Union.

SINK, CAST-IRON, ENAMEL, MODern, with Apron and Drain Board. 368 Brock.

WEBER PIANO AND BENCH. 585 Douglas Avenue.

Toys

NEW TOYS. TELEPHONE 7327. 536 Rogers Street.

WANTED, CHILD'S TRICYCLE. TELEphone 9455.

Sporting Goods

BOOTS AND SKATES FOR EVERY member in the family, only slightly used, $1.95 up. Ruskin & Co., Aylmer (off Charlotte).

CHILD'S JUNIOR SKIS, ALMOST NEW. Telephone 4591.

TWO PAIR WHITE SKATES, SIZES 12 and 5. Pair Black Skates, size 1. Pair Snow Boots, size 5. 114 Robinson Street.

WANTED, BOY'S SKATES, SIZE 2½ or 3. Dial 3915.

BOY'S SKATES, SIZE 12. TWO BOYS' Coats, size 4. Dial 3640.

SKATES, SIZE 6, PRACTICALLY NEW. Telephone 5455.

SIX-FT. SKIS, HARNESS, POLES, good condition. 253 Park Street.

LADY'S SKATES, BLACK, SIZE 4, good condition. 319 McDonnel.

5 Dogs, Cats, Birds, Etc. 5

SPANIEL DOGS. DIAL 4241.

DOGS BOARDED. HEDGLEY KENnels, Port Hope Highway. Telephone 4906.

6 Fuel 6

DRY MIXED WOOD AND SLABS CUT. Telephone 5204.

DRY WOOD, 4 FOOT OR CUT. GIVEN 6175.

7 Livestock and Poultry 7

GOOD HOLSTEIN SPRINGER, DUE December 4. Ed Park, 41 ring 31, Keene.

THREE REGISTERED ABERDEEN-Angus Show Bulls at farmers' prices: seven, twelve and twenty months of age. Also Several Young Cows and Heifers. Telephone 8355.

ONE HEAVY HORSE, 9 YEARS OLD. Telephone 8023.

PULLETS FOR SALE. 176 SHERbrooke, after 5.

15 GEESE. TELEPHONE 6082.

7x Farmers' Needs and Supplies 7x

THREE SETS OF HEAVY SLEIGHS, 3 Sets Heavy Double Harness, 3 Cutters, One Team Heavy Horses. H. Hamlin. Telephone 8528.

WANTED, 10 TONS HAY. BEST PRICE, quality. Fred Wilson, Springville.

8 Real Estate 8

NEW 4-ROOM BUNGALOW. DOWN payment, balance on easy terms. Apply Owner, 218 Prince.

BUNGALOW, HOT WATER HEATED, East City. Immediate possession. Telephone 3077.

Brick, 6 Rooms, 3-Piece Bath, Furnace, garage, good lot $4,000
Double Brick 6 Rooms, each 3-piece bath, furnace $3,850
Frame 4 Rooms, Immediate poss. .... $ 600
50 Acres, close to Good Village; good buildings, electricity; plowing done $4,000

M. STOREY
374½ George. Telephone 6573

$5,000 Modern Home, Hardwood up and down. 7 Rooms, new furnace. Immediate possession.
$4,900 New Modern Bungalow, South. Immediate possession.
$4,000 Brick 7 Rooms, hardwood floors, hot water heating.

Insurance all branches. Loans 4½% and 5%. $5.50 will pay for and give you protection on your Furniture for $1,000.00 for 3 years. Don't take chances when the cost is so low.

H. J. McCANNAN
Real Estate and Insurance
JACK SINCLAIR, Salesman
140 Simcoe St. Telephone 4246

West, 6 Rm. Brick, Oak Floors up and down, modern Kitchen and bath. Possession December 15th $5,700
North, 7 Rm. Stucco, in real good condition $3,700
South, Modern Bungalow, built in 1942, newly decorated. Immediate possession $3,200
East, 2½-Storey Red Brick. Make excellent Duplex—to close Estate. Offers.

O'TOOLE BROS.
Real Estate and Insurance
184 Charlotte St. Telephone 9447

Westcott, 6 Rms, Frame, Sewer $2,050
Central, 7 Rms, modern $3,300
George S. 6 Rms, snap $3,600
North, 6 Rms, Semi-Bungalow, vacant $4,200
Central, 8 Rms, modern $4,500
West, 7 Rms, Brick, large lot $4,700
North, 8 Rms, Brick good locality $6,500
J. A. GIBBS, 141 Hunter St. 3843.

Christmas GIFT GUIDE

CHRISTMAS SUGGESTIONS! PLANTS and Cut Flowers. Order Early.
ASHBURY'S
Opposite the Clinic. Telephone 4982

WHAT SHALL I GIVE FOR CHRISTMAS? Here is the answer: Give Books of Theatre Tickets, good at any Famous Players Theatre in Canada. Priced from $1.00 up. Now on Sale at the
CAPITOL THEATRE

CHRISTMAS SPECIAL — OIL WAVE, $6.50, for $5.00.
ROSANNE BEAUTY SALON
Telephone 8837

IF YOU WANT TIES, TOYS, SCARFS, Toilet Sets—you can always get them at
RECORD'S

ENGLISH CHINA FOR CHRISTMAS — A complete assortment. See our Crystalware
J. W. WATSON
George at Brock

SEE OUR SELECTION OF TOYS, Skating Outfits, Model Airplanes, Sleighs, Tools, Electrical Appliances for all.
CHOWN HARDWARE

A SPECIAL HAIR-DO, STYLED TO your personality, is just what she will appreciate.
LA SALLE BEAUTY SALON
456 Sherbrooke Street. Dial 5554

SCRIPTURE PLAQUES, CHRISTMAS Cards, Framed Texts, Bibles, etc.
PARKS' STUDIO
208 Charlotte Street

BEAUTIFUL SELECTION OF ORIGINAL Floral Designs in Oil on Parchment, with Natural Frames. Priced at $7.50
HAROLD COLEMAN
336 George St. Telephone 9922

INEXPENSIVE GIFTS — BEAUTIFUL Pictures, including Originals, Mirrors, Cups, Saucers, Glassware, Pottery, Artists' Sets.
COLEMAN BROS.
North of Brock. Telephone 4485

FOR THE CHRISTMAS SEASON—HELP Mother or Sister look her best with a Permanent. Make your appointment now!
SELINA BUCK
Telephone 3754

ALL-WOOL HOCKEY SWEATERS — Children's 28-32, $2.25; Men's 34-42, $2.98.
ASHBY'S
200 Rubidge. Telephone 7993.

WE SUGGEST — BOOKS, PICTURES, Stationery, Wallets, Leather Goods.
TREBILCOCK BROS.

EXCLUSIVE GIFTS FOR ALL.
MRS. M. CAMPBELL
(Avon Representative)
548 Bethune. Telephone 3194

TO SYMBOLIZE YOUR LOVE—BRIDAL Wreath, the proudest name in Diamonds. Guaranteed Perfect—Insured Free. From $25.00 to $350.00.
BERT AUSTIN
196 Charlotte Street

DON'T BE DISAPPOINTED FOR Christmas! Make your appointment now for that Permanent at the
KAWARTHA BEAUTY SALON
Dial 7385

GIVE A MAGAZINE SUBSCRIPTION This Christmas. No wrapping, no mailing, no waiting.
THE DAVIS AGENCY
446 George St. Telephone 8870.

GUARANTEED SINGING CANARIES — Goldfish, Aquariums, Budgies, Harness, Leads, Blankets, Dog Cushions.
PETERBOROUGH PET SHOP

GIFTS IN FINE ENGLISH BONE CHINA —Dinnerware, Original Pastel Pictures —Crystal, Silver and Pottery.
BUCHANAN & CO
289 George St. (formerly John Hill)

TOY ANIMALS, SEWING ACCESSORies — Cuff and Collar Sets. Sewing Baskets.
SINGER
SEWING MACHINE CO.

WHY WAIT UNTIL CHRISTMAS? Give Mother that Permanent now—she'll want to look her best then.
PARIS BEAUTY SALON

LADIES' HAND BAGS, $1.99 TO $10.95. Quilted Skating and Skiing Jackets, with zipper in front, $9.25.
UPTOWN SILK SHOPPE

IDEAL GIFT — GYM. TICKET.
Y. W. C. A.

FOR HER — A COLORFUL CREATION to Top her Winter Ensemble, styled individually.
OLGA HASKILL

THE PERFECT CHRISTMAS PRESENT Certificates for Beauty Services
REGINALD HAIR STYLIST
232 Charlotte. Telephone 8543

GIVE HER A BLUEBIRD DIAMOND Ring for Christmas—the Perfect Ring —Insured against Loss and Theft.
WARNE'S JEWELRY

GIFTS FOR ANY MEMBER OF THE Family.
MISS A. ANDERSON
(Avon Representative)
294 Lake. Telephone 5336

SEND CUT FLOWERS TO OUT-OF-Town friends this Christmas. Also large selection of Potted Plants.
SORENSON'S

FOR SALE

8 Real Estate 8

FOR SALE — DOCTOR'S RESIDENCE and Office, Madoc, No. 7 Highway. Doctor leaving because of ill-health. Excellent opening. Possession immediately. Mrs. Blanche V. Alexander.

BUNGALOW

6 ROOM, Modern, open fireplace, 2-car Garage — $2,500.00, balance monthly payments; Immediate possession.

3,500.00

6-ROOM Red Brick, 3-piece bath, hardwood floors, furnace—$1,000, balance 5%. Exclusive Listings.

SELL WITH CONFIDENCE

We have a 2% Commission Rate on Sale of City Property.

McGill's Real Estate
408½ George Street. Telephone 9431

$5,700—New Modern 6-Room Brick, West. Vacant now.
$5,000—7-Room Brick, fireplace, garage. W. Vacant December 1st.
A. E. THOMPSON
Kresge Building. Phone 7284

10 Used Cars 10

1935 DELUXE PONTIAC COACH, SERial No. 522191344, heater, five tires. Bargain at $395.00. Ross Pammett, 182 Hunter East.

TO RENT

11 Miscellaneous 11

GARAGE, AT 201 MURRAY. 4041.

ELECTROLUX CLEANER, COMPLETE by Day or Week. 4547.

11x Apartments to Rent 11x

EXCLUSIVE APARTMENT, HEATED, suitable for 2 adults. Apply, giving particulars Box 21, Examiner.

12 Rooms 12

CENTRAL, TWO HEATED, NEWLY-decorated Room, bathroom floor; adults. Write Box 22, Examiner.

LARGE, FURNISHED BEDROOM FOR One or Two, central. Dial 6101.

TWO FURNISHED, HEATED, HOUSEkeeping Rooms. 73 Parkhill Road.

LIGHT HOUSEKEEPING ROOM, FURnished, heated, central. Dial 8610.

FURNISHED HOUSEKEEPING ROOM, central. 6334.

LARGE FURNISHED BEDROOM; GENtlemen preferred. Dial 5443.

LARGE ROOM, KITCHENETTE. FURnished Rooms for Men. 417 Stewart.

TWO UNFURNISHED ROOMS, CENtral. Telephone 5445.

WANTED

13 Rooms Wanted 13

URGENTLY NEEDED, FOUR OR FIVE Room Heated Apartment, two adults. Telephone 4766, after 5:30 p.m.

THREE UNFURNISHED ROOMS, DEcember 15th, Heated; references: Young Couple, no children. Write Box 274, Examiner.

13a Apartments Wanted 13a

SMALL, UNFURNISHED APARTMENT, Young Woman, child 8 months old. Telephone 3866, after 6.

15 Miscellaneous 15

VIOLIN, ANY CONDITION. PIANO, need not be in first-class condition. Cash. Write Box 11, Examiner.

SMALL REFRIGERATOR OR ICE-BOX, also Electric Rangette. Telephone 5669.

WOULD LIKE TO RENT OR BUY SERvice Station or Grocery Store; must be good amount of business. State full particulars in first letter. Box 23, Examiner.

IRON, RAGS, FEATHERS, PAPER. Petersiel, Bethune and Hunter. Telephone 9403.

POULTRY AND FEATHER TICKS. PAY Highest Prices. M. Glanman. Dial 8298.

WANTED

15 Miscellaneous 15

STOVES, FURNITURE. HUDSON. Telephone 65, Lakefield.

LIVE POULTRY WANTED — MARKET Prices. A. Lantin. Teelphone 6297.

LIVE POULTRY — PAY HIGHEST Prices. Florence 6823. 560 Homewood.

HIGHEST PRICES PAID FOR RAGS, Paper, Iron and Metals. J. Burfield. Dial 8368.

STOVES AND FURNITURE WANTED. Telephone 4115—Nights 6294.

LIVE POULTRY—MARKET PRICE. M. Katz. 6906. 192 Aylmer.

17 Help Wanted, Male or Female 17

MEN OR WOMEN WANTED TO FILL Vacancies, part time basis. Make every day your big pay day with the Sale of our 200 Guaranteed Products, now being used in over one million homes. Quality for the past sixteen years. Free details. Christmas Pamphlet and Catalogue: Familex, 1600 Delorimier, Montreal.

Stenographers and Typists

Stenos, Typists, Postal Clerks for Government war work. You can train at home. Free information. M. C. C. Civil Service School, Ltd., Toronto 10.

18 Help Wanted, Female 18

WOMAN OR GIRL FOR GENERAL Housework; laundry sent out; two adults. Telephone 6600.

PERMANENT PLACE FOR GIRL TO Assist with Housework and answer Telephone in Doctor's home; other Help kept; good wages; sleep out. Apply Mrs. Herbert Young, 305 Stewart Street. Telephone 8403.

MAID TO SLEEP IN, OR COULD MANage with Woman for few hours six days a week. 491 Homewood Avenue. Telephone 8167.

19 Help Wanted, Male 19

TO SHOVEL SNOW. APPLY 463 HUNter Street.

EXPERIENCED KNITTER ON FLAT Machines for Toronto Mill. Permanent position. Write, stating experience, salary, etc. Those employed in war work need not apply. Apply nearest Employment and Selective Service Office, CR-1992.

19x Agents Wanted 19x

PATENTED GAS SAVER, CRANKCASE Ventilator, proven guaranteed, fits all motors. Improves performance. Write for proof and spare time proposition. Victory Manufacturing Co., Cornwall, Ontario.

20 Employment Wanted 20

COLLEGIATE BOY DESIRES WORK after School and Saturdays. Write Box 291, Examiner.

HOUSEWIFE, FIFTEEN YEARS' EXperience at Bookkeeping and Secretarial work, would do few hours' work daily; has own Typewriter. Telephone 9133.

21 Boarders Wanted 21

ROOM AND BOARD FOR GIRLS, close to C.G.E. 5937.

GENTLEMEN, CENTRAL. 321 SIMCOE. Telephone 9194.

ROOM AND BOARD, 5 MINUTES FROM C.G.E. and Johnson Motors; Gentlemen. 6440.

GENTLEMEN BOARDERS. 374 DOWnie Street.

WHO CAN DO IT

22b Painters & Decorators 22b

EFFICIENT, SMART STYLING for
HOME DECORATION
Interior and Exterior
"Elastica Quality Goods"
HAROLD COLEMAN
Telephone 9922 336 George Street

COLEMAN BROS. — "THE HOME OF Decorating." Established 1906. Telephone 4485. North of Brock Street.

PAPERING AND PAINTING. T. MILLS, 180½ Simcoe. Dial 8377.

WHO CAN DO IT

22b Painters, Decorators 22b

INTERIOR AND EXTERIOR PAINTing. Sprayed Painting. For Estimate, Dial 5963.

DECORATOR AND PAINTER REASONable. Archie Neilson. Telephone 8507.

PAPERHANGING AND PAINTING. Prices reasonable. Dial 4514, Hudson.

22f Miscellaneous 22f

CARPENTER WORK DONE. DIAL 8686.

DUSTLESS FLOR SANDING, CARPENtering. Graham, 9007, Night 8607.

ROOFS REPAIRED, EAVES CLEANED. Foundations Waterproof. 634 Union.

EAVETROUGHS CLEANED. 4987.

DUSTLESS FLOOR SANDING. WILliam Higgins. Dial 8887.

22j Wood Cutting 22j

WOOD SAWING. C. JEWELL & SON. Dial 4241.

WOOD SAWING. E. B. KILLINGbeck. 7715.

WOOD SAWED. J. O'NEILL. 5654.

WOOD SAWING. PROMPT SERVICE. 3702. S. Rendell.

25x Dressmaking, Sewing 25x

DRESSMAKING, TAILORING, ALTERations. Telephone 4936. 593 Harvey.

DIAL 6904— DRESSMAKING, REPAIRS. Children's Clothing. 607 Stewart Street.

Watch Repairing

JIM CAREY, WATCHMAKER, 450 George Street South. For Fast Service Dial 4163. Also Watches Accessories, etc.

Custom Tailoring

HAVE YOU SEEN OUR SUPERB COLlection of Ladies' Suits and Topcoats —made of Manufacturers Samples? Tony Pepe, Greene Building. Telephone 4295.

Piano Tuning

WILLIAM POTTER — PIANOS TUNED. Repaired; 35 years' experience. Dial 9462.

FRED WALKER, HEINTZMAN & CO., Toronto, Authorized Piano Tuner — permanently located Peterborough. Telephone 9496. Mail Order CHEX.

Electrical Repairs

RELIABLE
LOW COST
Refrigeration
Service
ALL MAKES
DOMESTIC
COMMERCIAL
INDUSTRIAL
Wright
Refrigeration Co.
Office and Residence:
536 WATERFORD ST
Phone 7843
Service Department:
426½ GEORGE ST.
Phone 9906

REPAIRS TO ALL MAKES OF WASHers, Ironers, Vacuums and Polishers. Telephone 8071.

REFRIGERATION
SERVICE
COMMERCIAL-DOMESTIC
REPAIRS
to
WASHERS, RANGES,
APPLIANCES, OIL BURNERS
Years of Experience
L. E. WILFONG
540 DOWNIE STREET
TELEPHONE 3228.

WHO CAN DO IT

Carting

CARTAGE AND MOVING. R. REID. Dial 3861.

LOST

DARK RED IRISH SETTER. ANSWERS to "Rusty." 9914.

FOUND

PARCEL, CONTAINING LADY'S SKIRT. 54 Aylmer Street.

LOANS

CASH HELP
FOR MEN AND WOMEN

TO PAY OLD BILLS, FOR MOVING OR FOR ANY OTHER SOUND PURPOSE, GET A CASH LOAN AT CAMPBELL'S. YOU MAY OBTAIN FROM $20 TO $1,000 ON ANY ACCEPTABLE SECURITY; OR IF YOU PREFER, WITH CO-SIGNERS. ARRANGEMENTS ARE STRICTLY CONFIDENTIAL AND THERE IS NO FUSS OR BOTHER WITH DETAILS. PHONE OR CALL IN AND SEE A FRIENDLY CAMPBELL EXPERT.

CAMPBELL
FINANCE CORPORATION LIMITED
Subsidiary of Industrial Acceptance Corporation Ltd.
F. M. Vivash, Branch Manager
169 Charlotte Street
(Above A. & P. Store) Phone 3520

MORTGAGES, 5% INTEREST ON GOOD Security. W. B. Gordon.

LOANS FOR BUILDING HOMES UP to 90% of the Valuation; 4½% Interest repayable monthly instalments for Principal and Interest. W. B. Gordon.

BUDGET LOANS
NO ENDORSERS REQUIRED

To get a loan quickly and privately come to Household Finance. No endorsers, no bankable security needed—merely the ability to repay in instalments. Instalments below include principal and charges at our monthly rate of 2% on a loan balance of $300 or less and 1% on that part of a balance in excess of $300.

Cash Loan You Get	Choose a monthly payment plan: 4 Payments	6 Payments	10 Payments	12 Payments	15 Payments
$25	$ 6.57	$ 4.46	$ 2.78	$ 2.36	
50	13.13	8.93	5.57	4.73	
75	19.70	13.39	8.35	7.09	
100	26.26	17.85	11.13	9.46	$ 7.78
125	32.83	22.32	13.92	11.82	9.73
150	39.39	26.78	16.70	14.18	11.67
200	52.52	35.71	22.27	18.91	15.57
300	78.79	53.56	33.40	28.37	23.35
500	130.60	88.64	55.10	46.73	38.36

Household Finance
Corporation of Canada
Established in Canada 1928
Second Floor Lansfield Block
177 Charlotte St. (Opp. Loblaws)
M. E. Holt, Manager. Phone 5841

LOANS

BUILDING LOANS — FIRST MORTgage, 4½% amortized up to twenty years, repayable monthly. W. B. Gordon, 397 George Street.

MONEY TO LOAN ON FIRST MORTGAGES
Easy Terms of Repayment
Apply to
PETERBOROUGH WORKINGMEN'S BUILDING AND SAVINGS SOCIETY
414 Water Street
Established Over 80 Years.

PROFESSIONAL

44 Lawyers 44

PECK, KERR & McELDERRY — Barristers, Solicitors. Money to Loan. Offices 415-417 Water Street. Telephone 4661. E. A. Peck, K.C., F. D. Kerr, K.C., V. J. McElderry, K.C., Walter H. Howell.

JACOB LOW — Barrister, etc. Mortgage Loans. Suite 1-2, 435 George Street (over Toronto Savings and Loan Co.). Telephone 7423 — Nights 6214.

ELLIOTT, PHILP & CHANDLER—Barristers, etc. Money to Loan. Offices, Kresge Building. Telephone 6675. A. L. Elliott, K.C., W. R. Philp, B.A., R. J. Chandler, B.A.

W. B. GORDON — Barrister, Solicitor. Telephone 3577. 397 George Street.

P. D. SCOLLARD—Barrister, Solicitor. Bank of Toronto Building. Telephone 9939.

JOHN A. BRADSHAW — Barrister and Solicitor. 360 Water. Telephone 9884.

AUCTION SALES

FOR MR. JOHN TORPEY, ON OLD Norwood Road, 4 miles East of Peterborough, on Tuesday, December 5th, at 1:30: His entire Dairy Herd, 15 Holstein and Jersey Cows, some fresh, others to freshen soon. Registered Holstein Bull, 2½ years old, 10 Holstein Heifers, 3 Red Steers, 4 Black Steers, 50 Hens. See posters.—Gordon Hancock, Auctioneer. Telephone 5021.

The Tea Hour

(Continued from Page 15)

or more shades of felt or velvet is another type. A lovely one of this type of hat is made in very soft strip felt, in the colors, purple, fuchsia or lime green, caught in front with an ornament of the same three shades.

The beret still continues in popularity, but now it is called the pancake, because it is much larger than has been worn. These hats are trimmed in sequins, or flat feathers and some have large, bright colored velvet roses.

Materials shown for winter hats are nearly all felts, and velvets and are lavishly trimmed with fur, jewels, beads and velvet flowers.

To be up to the minute your hat, if not a bright color itself must have bright trimming with gloves, and purse to match.

SOCIALLY DEVELOPED

Most highly developed social creature in the world beside man is the common ant.

Sports Day By Day

(Continued from Page 6)

$200,000 by voluntary subscription but we cannot win unless we convert. ....And that $75,000 bylaw represents the placement kick that means either victory or defeat....Make sure the measure passes....It is essential to the carrying out of the complete scheme....Hamilton is also voting Monday on a $1,500,000 bylaw for park development and the erection of a public auditorium that will serve as a war memorial....Speaking of such plans to honor the memory of Canada's sons who are giving their all in the service of their country and Jim Coleman, sports commentator of the Globe and Mail points out "The men who are giving their lives in this war are our young men. Not so long ago they were part of those same "noisy pleasure-bound crowds." They are fighting to preserve a way of life which they themselves enjoyed." In short, service men everywhere approve of such a memorial....Many of Peterborough's soldiers, sailors and airmen have contributed to the local Memorial Centre Fund.

Christmas Toys Are Scarce

—ELECTRIC TRAINS
—MECCANNO SETS
—TRICYCLES
—WIND-UP TRAINS
—METAL FIRE ENGINES
—METAL TRUCKS, etc., etc.

. . . in fact almost all the favorite metal toys, spring toys and electric toys are off the market owing to wartime restrictions. The toy makers have done well in producing other non-metallic toys but the children love those old favorites.

If you have such articles in your home and no longer need them you can sell them quickly and easily.

Advertise Now in

THE PETERBOROUGH EXAMINER CLASSIFIED PAGE

—Make Money For Yourself—
Help Someone Else Get Good Useable Toys for Christmas

DIAL 4641

"FINAL BATTLE"—AS EISENHOWER SEES IT—"The only sensible course for Germany is to fight to the bitter end west of the Rhine," General Eisenhower has told war correspondents. Shown in the shaded area of this map is the size and location of the battleground. He said the crossing the Rhine would "amount to a naval operation." It was pointed out that Rhine bridges can be or have been blasted by bombers. Small stars show locations of the key Rhine bridges. On the fighting front (1) the French 1st Army moves northward along the west Rhine bank after the Belfort Gap coup. The U.S. 7th (2) has taken Sarrebourg and aims at Strasbourg. The U.S. Third strikes up the Moselle toward Koblenz, and pushes below Metz and (4) bitter counter-offensives have been meeting the drive on Cologne and the advance from Geilenkirchen made by British and American forces. The Rhine is closest in this sector.

Blizzard Fails To Hold Back Donors From Peterborough District

"They're the grandest sports in the world," exclaimed officials at the Red Cross Blood Donors Clinic, Thursday night, as small groups of donors from Apsley, Norwood and Lakefield, straggled in in spite of the blizzard which was sweeping the countryside.

The donors themselves, some of whom, would have driven 80 miles before they got home, laughed and said it was nothing at all to make such a trip when giving their blood was involved, but finally admitted the roads hadn't been too good. They are upholding the record of donors from the same sections who kept up a faithful attendance during the worst storms that struck Peterborough during last winter.

Donors on Monday were:

Canadian General Electric and Genelco—Donald Worboy 3, Frank Powers 1, Charles Griffin 8, Charles Thomas 8, Walker Page 9, Allan J. Manley 3, Kenneth Ruttan 9, Arthur Walkers 7, Edwin Dibben 11, William Howes 11, Alex Daniels 6, Cyril O'Donnell 4, Elmer Cavanagh 1, Philip Heffernan 8, John Begley 10, Edward J. Briant 8, George Turner 1, James P. O'Neil 3, Murray MacCallum 1, August Lehman 4, Earl White 9, Pat Walsh 2, Reginald Paul 4, Lionel Davidson 8, Pat Dupuis 1, Fred McGovarin 7, Robert Tompkins 1, Arthur Pagett 1, Henry J. Pearce 5, Alex Greig 6, Walter Sutherland 1, Douglas Hill 1, Wesley Reynolds 5, Gordon M. Johnston 7, Gordon Grierson 6, Walter Hall 9, Emerson Kemp 1.

General List—George E. Church (Towle Elec.) 6, Mrs. Thomas Freeman 3, Mrs. Jean Manley 1, Mrs. Madge Richardson (Empress Hotel) 8, Will Fowler (RR No. 4) 1, Wesley Brown (Board of Education) 9, Cpl. Danny Flint (CA (B) TC No. 32), William Telford (RR No. 1) 4, Harry McLay (CHEX) 11, Mrs. Myrtle Grainger 7, Mrs. Irene Lethangue 2, Fred Crowley (RR No. 6) 4, Carroll Crowley (RR No. 6) 4, Mrs. Ida Ruskin 2, Sam Lowe (Trent Canal) 6, Frederick Marlow Banks (RCAF) 7, Mrs. Ada Kitney 5, Mrs. Josephine Pollard 1, Mrs. Eulah Gunn 1, Mrs. Dora Powell 7, Mrs. Clara Kidd 6, George T. McHattie (Admiralty Technical Mission) 15, William Alex Drummond 4, Mrs. Winnifred Gervais 1, Max Comstock 6, Mrs. Doris Renout 2, Robertson Davies (Peterborough Examiner) 3, Mrs. Marjorie Kilborn 2, George E. Scott 7, Harold Dormer 9, Mrs. Helen Cole 2, Violet V. Morphet 10.

J. J. Turner—Miss Marian Chase 2.

Westclox—Hector Thompson 6, Donald Anderson 2, John Currie 2, Thomas Choate 5, Ian B. Wood 6.

De Laval—Arthur Cindre 2.

Dominion Woollens—Delbert Hillier 4, Miss Margaret Caravaggie 3, Miss Vera Mitchell 3.

Nashua Paper—Albert Chenier 7, George Marshall 3, Albert Gerow 1, Harry Welch 4, George Vass 4.

Canada Packers—John Manley 2, Ken Pound 9, Harry Golloher 8, Thomas J. Ball 1, Dennis Traynar 7, Daniel Hedges 5.

Lakefield—Mrs. Charles McIlmoyl 7, Charles McIlmoyl 6, Truman Crapp 8.

A. Wander & Co.—Stanley Wood 1.

Millbrook—G. Taylor MacPherson 5, Albert Muspratt J, Herbert M. Trick 1, Mrs. Melinda Kinsman 1, Clifford Hall 2.

Quaker—William G. Gunn 1 Archie Rosborough 9, Leslie Crowe 9.

Lakefield—John N. Brown 5, Mrs. Cecil Wingett 3.

Norwood—Mrs. Ruby Brown 1, Mrs. John Starke 1, Mrs. Reg. Buck 2.

Keene—Stewart Davidson 1, Mrs. Stewart Davidson 1.

Young's Point—Hilliard Lyttle 7.

Donors on Wednesday were:

C.G.E.—Miss Marcelle Yeretch 5, Alan Thompson 4, Norman Laton 3, Maynard Bullied 7, Eric Gardner 1, Albert Bush 1, Harry Darling 3, Joe O'Dette 5, Gerald Field 1, Russell Martin 4, Calvert Carew 4, Bert Stabler 10, F. Carl Heintzman 5, Sidney Hughes 8, Elmer Miller 1, Arthur Druce 1, Kenneth Andrus 2, Jack Thompson 1, James Walker 1, Robert B. Rogers 1, Erol Godfrey 2, Eldon C. Olsen 4, Alfred Daniel 4, Mrs. Lillian Boyer 6, Mrs. Dorothy Davern 1, Miss Doreen Bull 3, Hassan Hallick 1, William D. Tully 5, Milton Mesley 6, Uzal E. Waterman 12, John O. Pearson 4, Donald McIntosh 8, Miss Helen Hopkins 7, Jacob L. Bearne 10, Percy Ellison 2, Miss Jessie Johnston 1, Harvey Smart 8, Miss Beverly Miller 5.

Outboard Marine—Roy Masters 8, Albert Fowler 5, George McCue 3, Omer Boucher 3.

De Laval—Joe McGillen 3, William Smyth 3, Harry Weston 4.

General List: Mrs. Eva Millard 7, Mrs. Lillie Withers 3, Miss Jessie Davidson 3, Joe Marino 1, Miss Anne Heideman 8, T. Milton Fowler 1, Mrs. Phyllis Turner 7, Mrs. Gertrude Gerow 2, Mrs. George James 8, Miss Mary Tayor 2, Miss Lillian Detcher 9 Mrs. Ida Edgar 4, George Groombridge 1, Lionel Cunningham 4, Mrs. L. Grombridge 6, Mrs. Mildred Speirs 3, Rupert Brady 4, Bert Jopling (Canada Packers) 9, Mrs. George Leeson 3, Miss Betty Hughes 7, Mrs. Gertrude Myles 7, Pte. Margaret Kelly 9.

J. J. Turner & Co.—Miss Hazel Wilson 1.

Nashua Paper—Robert L. Donoghue 4, John Parnell 3.

Quaker Oats—Stewart Lockington 10, Harry James 8, Fred Ash 10, Don Walker 8, Neil Cranfield 5, Howard C. Kirn 9, Miss Agnes Dixon.

Peterborough Lock Co.—Donald O. Drummond 9.

Keene—Alfred E. Fletcher 5.

Lakehurst—William Thompson 1, Kenneth Hunt 7, Mrs. Helen Parker 3, Mrs. Stanley Barcroft 2, Mrs. Isarah Hall 1, Hugh Allen 5, Mrs. Hugh Allen 5.

Lakefield—George Baker 4.

Donors Thursday were:

Training Centre — Lieut. John Brosseau 3, Lieut. D. L. Bastien 3, Lieut. H. A. Landry, Lieut. J. H. E. McGuire, Sgt. M. Richards 4, Sgt. R. H. Munro.

Privates—J. J. Hall 5, James McGuire, Dominique Mayer, Alex. Precosky, Roger Roussal, Fernand Nadeau, Glynn Davies, Aage Larsen, Jean Marie Laliberte, Nick Thiessen, Albert Wood, Earl Beggs, Alex. Hopkins, Harold Olssen, Douglas Lofthouse, Tim Wardley, Vernon Miskelly, E. F. Paul, John Tenke, Guy Forget, Albert R. Gareau 4, Leo. Laracque, Raymond Richard, Thomas Patterson, Gregory Kuntz, Heinrich Neufeld, Paul Caissy, Armand Luciano, Victor Beaupre, J. R. Gallant 2, Frank Christie, Abram Isaac, Edgar Boucher, Abel Aubut, Gilbert Ronaldo, Robert Johnston, Lawrence Osment, Normand Hache, Clarence Thompson, Donald Hooper, Richard Waller, Leslie Bird, Basil FitzPatrick, Russell Jenkins 2.

Omemee—Miss M. B. Smith 4.

Warsaw—George Cooper 4.

Apsley—Mrs. Hazel Whitmore 4, Miss Ruby McCall 4, Mrs. Mildred Tucker 3.

Peterborough—Miss Stella Wood 7, Mrs. Alice Ellis 4, Miss Irene Ellis 4, Thomas Sheridan, Mrs. Elva Bennett 2.

Lakefield—Mrs. Eunice Killoran 5, Miss Mabel Hopkins.

Norwood—Gerald Baker 6, Keenie Edwards 9, Dr. Lieut. Crofton.

ROOM AND BOARD —By Gene Ahern

SALLY'S SALLIES

Registered U. S. Patent Office.

Copr. 1944, King Features Syndicate, Inc., World rights reserved.

"Bert evidently didn't enjoy himself in Paris. He says he didn't do anything to write home about."

BARCLAY ON BRIDGE

ECONOMIZE ON TRUMPS

ON DEALS which require the use of your trumps separately for ruffing, it behooves the forward peering declarer to conserve as many as he requires for that purpose. Leading trumps and trying a first round finesse may wreck his plan if the finesse fails. Winning that trick, the defender may fire back another trump, which makes two tricks on which you have used up a total of four of your trumps. That may not leave you enough for the essential ruffs.

West	North / South	East
	North: ♠ Q 8 6 4 ♥ 7 6 3 2 ♦ K 8 5 ♣ 7 4	
♠ K 7 3 ♥ A K 10 9 4 ♦ 4 3 ♣ A 8 5	N W E S	♠ 9 5 ♥ Q J 5 ♦ Q J 10 9 ♣ 10 9 6 2
	South: ♠ A J 10 2 ♥ 8 ♦ A 7 6 2 ♣ K Q J 3	

(Dealer: East. Neither side vulnerable.)

East	South	West	North
Pass	1 ♦	1 ♥	Pass
Pass	1 ♠	Pass	2 ♠
Pass	3 ♠	Pass	4 ♠

That same contract was reached by almost the same bidding at both tables of a team match, but the play was widely divergent. It began the same in both cases, with the heart K, ruff of the heart A by the spade 2, and a lead to the diamond K. Then one declarer finessed the spade J, losing to the K, and West returned the spade 3 to the A. The club K drove out the A, and West returned his last trump to the 10. The club Q and J furnished a discard of the diamond 5, the diamond A was cashed and the diamond 2 ruffed by the spade Q. But then South had to give up two hearts at the end, so was down two.

After ruffing the second heart and leading to the diamond K, the second declarer led the club 7, the K forcing the A. West shot back his spade 3, leaving a guard to his K, South winning with the J. The club Q and J furnished a diamond discard, then the diamond A was taken and the 6 led. West ruffed too high for the dummy, with his spade K, and returned his spade 7 to the 10. There had been only two trump leads, so the dummy had two spades left. Between them and the spade A the last three tricks were cross-ruffed, a club and a diamond in the dummy and a heart in the South.

• • •

Your Week-End Question

What are the three main purposes which may be accomplished by leading an honor from a three-card sequence against a No Trump contract instead of leading the fourth best card of the suit?

Distributed by King Features Syndicate, Inc.

DAILY CROSSWORD

ACROSS
1. Biblical weed
5. Placed
9. Finch
10. Officer's assistants
12. Live
13. Crawled
14. A wicker container
16. Auction
17. Mother of "Peer Gynt"
18. Male sheep
20. Erbium (sym.)
21. The sound of h
24. Box scientifically
27. Buds on potatoes
28. Pretentious persons
32. Part of "to be"
33. Coat of an animal
34. Beast of burden
37. Tree (Java)
40. Diminutive person
42. Bird
44. River (Eur.)
45. Inane
46. Newer
47. Small island
48. Pitcher

DOWN
1. State in the U. S.
2. Ascend
3. Endanger
4. Comes in
5. Substance in shellac
6. Affected manners
7. Notion
8. Exhaust, as of resources
9. Biblical name
11. Cubic meters
15. Spigot
19. Music note
21. Portion of curved line
22. Property (L.)
23. Affirmative vote
24. Sea ducks
25. A buried city of Italy
26. Hewing tool
29. From
30. Silent
31. Part of a harness
34. Marble
35. Cut
36. Asterisk
38. Leather worker's tools
39. Vend
41. Delineate
43. Hole of a needle

Yesterday's Answer

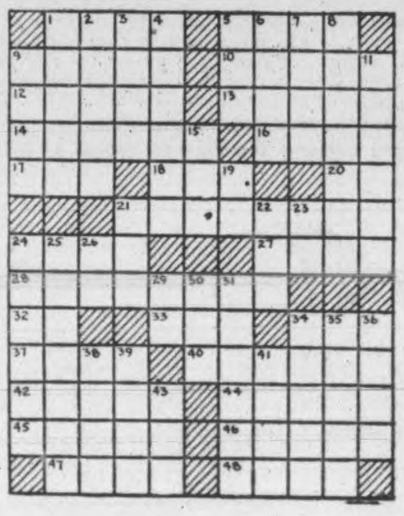

TERRY AND THE PIRATES —By Milton Caniff

LI'L ABNER —By Al Capp

HENRY —By Carl Anderson

DONALD DUCK —By Walt Disney

BLONDIE —By Chic Young

MUGGS AND SKEETER —By Wally Bishop

BRICK BRADFORD —By William Ritt and Clarence Gray

TILLIE THE TOILER —By Russ Westover

CANADIAN ARMY LEADERS — 3 men who take leading role in First Canadian Army operations from Canada, Britain, Poland: Gen. Crerar, Field Marshal Montgomery, Maj.-Gen. Maczek of Polish formations with the Canadians.
(Cdn. Army-WIB Radiophoto)

Algonquins Push From Caen Into Holland

By ROSS MUNRO,
Canadian Press War Correspondent

WITH THE 1st CANADIAN ARMY, Dec. 2 —(CP)—The Algonquin Regiment from Northern Ontario first went into the line south of Caen at the end of July and, with scarcely a break from combat duty, has fought from France into Belgium, and from Belgium into Holland to the lower Rhine—establishing a fine record for accomplishing hard infantry tasks.

The Algonquins are infantry and that in itself says a lot. It has been the infantry who carried the biggest burden in the battles from the Normandy beachhead to the German frontier.

They got their baptism of fire at the town of Hubert Folie, south of Caen, shared in the advance on Falaise, crossed the Lison Valley in the great Canadian tank and infantry attack. Fought in the Trun Gap and then pushed on, without rest, to the Seine and the Somme.

Across the Pas De Calais went the Algonquins and they fought a savage action on the Leopold Canal in mid September. They had a part in the October battle for the Schelde and later were in the spectacular attack north of Antwerp.

The Algonquins were at Esschen, Bergen Op Zoom and Steenbergen in the drive to the lower Rhine. The story of the Algonquins is a tireless procession of actions, big and small, from Caen to the lower Rhine.

The Algonquins have been commanded by an Edmonton lieutenant-colonel through most of their battles and second-in-command is Maj. L. C. Monk of Montreal. Company commanders include Maj. Bob Herbert of North Bay, Ont., and Maj. G. L. Cassidy of Cobalt, Ont. Capt. Bob Shervill of London, Ont., is adjutant. George Murray of Niagara Falls, Ont., is regimental sergeant major and company sergeant majors include Jack Forrestel, Guelph, Ont.

Casualties Heavy

Casualties have changed the compositions of the Algonquins, as is the case in every infantry outfit, but originally the regiment had companies from North Bay, Huntsville and Parry Sound, Timmins, Kirkland Lake and Cobalt. On its badge is a moose head with the Indian motto "Ne-Kah-Ne-Tah" — we lead, other follow.

The Algonquins have done their full share of leading in this campaign.

In the fight for Falaise, for instance, they were spearhead with the British Columbia regiment which exploited the Aug. 8 break-through by the 2nd Canadian Division south of Caen.

From there, the regiment pushed on to Trun and occupying a high hill behind the Trun Gap, shares in the slaughter of the German 7th Army. The Algonquins took about 5,000 prisoners.

Take 3 Algonquins .. . .)nun

The advance to the Seine followed and the unit crossed the Seine at Criquebeuf, south of Roun.

By mid-September, they were east of Bruge, in Belgium, and were ordered to cross the Leopold canal at Moerirke. It was known that the Germans were preparing to defend the south shore of the Schelde from positions along the canal, but the enemy strength had to be determined in this area which later became known as the Schelde pocket.

Crossed Leopold.

On Sept. 14, the Algonquins crossed the Leopold canal, which at Moerirke consists of two stretches of water, each 150 feet wide, with a narrow island between. As soon as the regiment hit the opposite bank, German fire beat down on them. For hours they endured intense mortar and shell fire and counter-attacks were made against their bridgehead.

The Algonquins estimate they wiped out about a battalion of Germans. They were fighting troops of the 64th German division and this foray over the canal proved that the pocket was strongly held. It was the information that army headquarters wanted but the Algonquins had to fight masses of the 64th to get it.

From the Leopold the regiment moved east and fighting through flooded country captured the towns of Phillipine and Isabell in the strip of Holland south of the Schelde.

While other Canadian troops carried out the big attack on the Schelde pocket to destroy the 64th division, the Algonquins were ordered to an area north of Antwerp for the operation to drive the enemy from southwest Holland.

They were attacked with Canadian infantry and tanks on Oct. 20, with their objective the town of Esschen. First they cleared a dense woods and a German training area which was being strongly defended. For eight hours the Algonquins fought from slit trench to slit trench and then pushed ont to Ess-trench and then pushed on to Essthe Lincoln and Welland regiment which carried them into the town. The Colonel, lugging his favorite weapon—an American carbine—led his men into Esschen.

In that night attack through the fields, the Algonquins had to cut 43 barbed wire fences, wade at least nine streams and plough through heavy mud. All this was done with the battalion strung out in single file, Indian fashion.

Inside Esschen, the regiment was subjected to terrific shelling from enemy self-propelled guns. Some mathematically-minded officer calculated that 600 shells were fired at short range into the town until it was knocked flat. Miraculously the Algonquins' casualties were not heavy.

WARNING!

Don't neglect sore throat, tonsillitis, spasmodic croup, cough, bronchitis, hay fever, bronchial asthma, head and chest colds. Use

SPAHR'S

remedy now. Spahr's hits the spot, gets you better faster, safer, at less cost. No risk. Results or money back. Spahr's spells VICTORY. Try it. All Druggists. (Excellent for children.)

We Are Wholesale And Retail Agents For

C-I-L CHEMICALS

Tri-Sodium Phosphate, Borax, Sulphur, Pumice, Calcium Chloride, Nicotine Sulphate, Licide Ammate, Creolin, Calcium Arsenic, Flake Caustic Soda.

We gladly fill Orders for Domestic or Industrial use.

We sell Castor Oil, Cutting Oil, Neads Foot Oil and Lard Oil.

THE KINGAN HARDWARE CO. LTD.

167 Simcoe St. Est. 1852

War Bride Suffers Wound Delivering Despatches

Bright and smiling, and carrying as a "souvenir" a piece of shrapnel which lodged in her knee during an air raid in England while she was delivering an important dispatch, a Scottish war bride, Mrs. N J. Marsden, has arrived in Peterborough. Mrs. Marsden, whose husband, Pte. N. J. Marsden is serving in Belgium, was a special dispatch rider before her marriage, and has come to Canada to stay with her husband's parents, Mr. and Mrs. J. E. Marsden, St. James street, until her husband returns.

A member of the WR.N.S., Mrs. Marsden delivered secret and important dispatches which the command would not trust to the radio, and often made long trips on her motorcycle to get a message to its destination in record time. She remembers one trip that took her 22 hours, stopping only for meals, and says that messages always travelled as quickly as possible, the riders taking only brief respite while on a mission.

She got her little 'souvenir' while taking a dispatch through southern England while a raid was in progress. Explaining that riders were permitted to take shelter during a raid, she said that nevertheless she elected to continue and get the message through, and had just arrived at her destination when the shrapnel lodged in her knee. She pulled it out, but in so doing ripped the flesh quite badly, and spent three weeks in a hospital, and still bears quite a deep scar a memento if that trip.

Previous Training

Before Peterborough girls decide to travel to Great Britain en masse, and become dispatch riders, it must be explained that Mrs. Marsden knew how to drive a car and a motorcycle before she enlisted, and thus was able to put that knowledge to good use. Besides going to Skerry College in Edinburgh and learning to handle a typewriter and take dictation, she found time to become junior tennis champion of Scotland, indulge in a good deal of swimming, her other favorite sport, and travel throughout England and Scotland.

Formerly Agnes Vincent, Mrs. Marsden is the daughter of Mr. and Mrs. I. Vincent, of Livingstone Station, Mid-Calder, Scotland. When queried as to the exact location of Livingstone Station, "in the north, central, or southern section of Scotland", she explained that there were only two territorial divisions in Scotland, the highlands and the lowlands, and her home town was situated in the latter. Her father, a motor mechanic, has been to the United States and Canada, and described the country to her, so that she did not feel quite so strange coming to a new land. However, she adds, with a smile, "I don't know what you do with all the country you have".

Speaking of her trip to Canada, she said that it was quite uneventful, and was proud of the fact that she had not gotten seasick. On the ship, she met Mrs. G. McQuarrie, who also came to Peterborough, and they were in the same cabin together. As have all the brides who have come across to Canada, Mrs. Marsden was filled with admiration for the excellent work of the Red Cross, and the Canadian Army. At the ports of embarkation and debarkation and in Montreal, Red Cross workers were always on hand to help and advise, and aided greatly in taking away that "lost" feeling that invariably turns up when one is far away from home and friends.

So Much Food

Also in the pattern of her predecessors Mrs. Marsden is thrilled to be able to walk into a store and order stockings without surrendering any coupons. The large displays of food also amazed her, but said that "over there" people didn't mind going without many delicacies, since they knew ships were being used for vital materials of war. However, the sight of a banana the other evening nearly upset her equilibrium, and the abundance of other fruit seemed a little unreal.

Pte. Marsden met his bride-to-be while both were on leave in Edinburgh. After their marriage in May, 1943, Mrs. Marsden received her discharge from the W.R.N.S, and went to England with her husband. While living there, she met several well - known Peterborough men, who were in the same unit as Pte. Marsden. Among them were Capt. R.T.F. Brain, Capt. Athol Stewart, Fred Lockhart, and Hugh Davidson, and she got a copy of the Examiner to send the pictures of the recent investitures of Capt. Brain and R.S.M. Lockhart to her husband.

When asked about the celebration of Christmas in Scotland she said that Christmas was more for the children, and the New Year's was the big holiday there. In England, however, they mark Christmas as the holiday, much the same as Canadians do. Speaking of her home town, she said that in the centre of the village was a big oak tree, which in addition to being the town bulletin board, served as the dividing line among three counties. She also told a story about the old inn, where Cromwell is said to have slept. "They also claim he took a bath, and show the old iron bathtub as evidence", she laughs, "but no one has been able to prove it."

With two brothers now serving in the Royal Navy, and another in the Army, while a fourth gave his life in his country's service early in the war, Mrs. Marsden, in spite of her cheery ways, fully realizes the tragedy of war. However, smiling and confident, she is settling down to prepare herself to take charge of her home when Pte. Marsden returns.

Pravda Eulogizes Allied Prowess

MOSCOW, Dec. 2—(AP)—Pravda saluted the first anniversary of the Teheran conference today with eulogies of Allied military prowess and friendship and said all Nazi attempts to break the Soviet-British-American alliance had failed.

But at the same time the Communist party organ said that some Hitlerite sympathizers were still active in neutral countries and even in Britain and the United States.

"Remnants of fifth columns and collaborationists with Hitlerite Germany change their colors, yet act in the latter's interest," Pravda declared.

The newspaper said that the Germans received hopefully "different plans looking toward restoration of pre-war combinations and attempts to obtain a lenient attitude toward the aggressors and designs for a return to the old order, from which Hitler's new order originated and which is so dangerous for freedom loving people."

245,000 Casualties

NEW YORK, Dec. 2—(CP)—A Polish Telegraph Agency dispatch from London said yesterday that the Poles had suffered 245,000 casualties in killed and wounded in fighting against the Germans since 1939. The figures do not include recent actions in France and Holland and the merchant marine.

Almost Missed Her

NOWATA, Okla., Dec. 2 — (AP).—Sgt. Floyd Roberts, just back from three years in the South Pacific and en route to Camp Chaffee, Ark., looked out the train window and saw his wife descend from the train. The couple had been on the same train for three hours, neither knowing the other was aboard. They had time only for a quick "hello" and "goodbye." Mrs. Roberts had been returning home from a visit at Bangor, Me.

SINGLE FILE—These men of a famous Canadian infantry regiment are shown here advancing through grape-vine-covered country in Italy. The Nazi is not far away.
(Canadian Army Overseas Photo)

Bishop Lyons Inducts New Rector At Marmora Service

MARMORA., Dec. 2 (ENS)—Despite the weather, St. Paul's Anglican church was filled Thursday evening for the induction and institution of the new rector, Rev. John Murray Brownlie, L.Th., S.Th., by the Lord Bishop of the Diocese, assisted by Rural Dean W. J. Robinson of Tweed and Rev. C. C. Brazill, rector of Stirling.

Owing to heavy roads occasioned by the snowstorm Very Rev. Seeley, Dean of Ontario, who was to have been the special preacher, could not proceed on his way to Marmora further than Deseronto. Bishop Lyons took his place in the pulpit and gave an inspiring address from the text comprising the great commission of Christ, "Go ye into all the world" as given in St. Matthew's gospel.

The service was marked with an innovation hoped for by parishioners for years past, the choir wore vestments, which were made by members of St. Paul's Ladies' Guild within the past two weeks, and entered and left the church in processional and recessional for the first time in the seventy years' history of the church.

The Bishop spoke words of congratulation to the parish for this and other accomplishments of the past few months, preceding his address. During the offertory a quartette, Mr. and Mrs. L. R. Rundle, Mrs. P. Gray and Mrs. I. B. Nichol sang "Living For Jesus." Following the service, parishioners adjourned to the town hall for a pleasing reception at which the Bishop, the Rector and others expressed felicitations, and refreshments were served.

STAN DARLING

Insurance

Fire, Auto, Accident and Health, Plate Glass Liability and Life.

346 WATER ST. PHONE 8884

RESULTS

Something we're all interested in! A cough due to a cold may result in a layoff from vital work. So keep fit! But, should you get a cough, remember Smith Bros. Cough Drops, for quick soothing relief. Black or menthol—10c.

TRADE SMITH BROS. COUGH DROPS MARK

The Goodyear Research Laboratory, dedicated to scientific research, is believed to be the finest laboratory for its purpose in the world.

This is a Goodyear Synthetic Rubber Tire!

Goodyear dealers have it . . . for eligible drivers only. It is the result of Goodyear's forty years' experience in tire-building plus Goodyear's specialized knowledge of synthetic rubber . . . gained through unceasing research and testing.

Out of Goodyear Research...

...A RUBBER LIFERAFT ...A BULLET-SEAL "GAS" TANK

...MANY SECRET DEVELOPMENTS OF WIDE POSTWAR USEFULNESS

...AND A CONTINUOUS STREAM OF TIRE IMPROVEMENTS!

Since its foundation, at the turn of the century, Goodyear has carried on with relentless energy its quest for improvement in the making and application of better rubber products.

In the Goodyear Research Laboratory, skilled chemists and engineers with "shirt sleeve" imaginations, utilize all the skill, all the experience, all the knowledge Goodyear has acquired through more than forty years of working with rubber.

There is no waiting for the results of Goodyear research. Ideas and improvements, created by need, become practical realities in the laboratory. Then, tested and proven, in day to day service . . . they are incorporated into modern Goodyear products.

Spurred by war, many history-making products, born of Goodyear research, are serving the fighting forces of the United Nations. Some of these are illustrated below, some must remain secret until another day.

During the years that have passed, many Goodyear discoveries have been adopted as standard in the tire building field. During these years tire performance has improved immeasurably . . . tire costs have consistently reduced.

Goodyear continually reaches ahead of tomorrow to provide the best for you today. That is one reason why there was no delay in utilizing synthetic rubber to meet the needs of wartime. Goodyear was ready when the need arose. Long ago Goodyear discovered how to use this new material.

In today's Goodyear Synthetic Rubber Tire you get all the benefits that Goodyear skill and experience can put into a modern tire. If you are eligible for new tires . . . Goodyear is your best buy.

N678

Rubberized Life Rafts, *developed by Goodyear, save the lives of aircrews when planes are forced down at sea. These rafts inflate in seconds with chemical gas released by a rip cord.*

Bullet-Sealing Fuel Tanks *for warplanes are another product of Goodyear research. When a bullet pierces the tank the puncture is automatically sealed, to eliminate the hazard of fire and loss of fuel.*

Dektred *is a new Goodyear "war paint" that provides a flame-proof, non-skid, weather-resistant floor and deck covering for ships, trucks and aeroplanes. It also has many potential civilian uses.*

Goodyear Pliofilm. *A transparent, waterproof, moisture-proof wrapping material with literally thousands of applications as positive protection for moisture sensitive products.*

LifeGuards, *another Goodyear development, replace ordinary inner tubes, provide positive blow-out protection. If a blow-out occurs, the LifeGuard carries the load, allows the driver to steer to a safe, sure stop.*

Telephones
Examiner 4641
CHEX 4641
Nights after 6 p.m., Sundays, Holidays
Examiner 4641
CHEX 4643

Evening Examiner

Peterborough

NIGHT FINAL

VOL. XC, No. 287 | WEATHER Cloudy; comparatively mild. | PETERBOROUGH, MONDAY, DECEMBER 4, 1944 | ★★ | PRICE FOUR CENTS

21 KILLED, 140 HURT IN GREEK RIOTS

Allies Sweep Across Saar River

British Drive Into Venlo Suburbs; Saarlautern Entered

By JAMES M. LONG
Associated Press tSaff Writer.

PARIS, Dec. 4 — (AP). — Third Army troops and tanks cleared all of Saarlautern west of the Saar River to-day and poured across the captured bridge under shellfire from Siegfried Line guns to deepen their wedge into the section of the city east of the stream.

For 16 unbroken miles northwest of Merzig, the Americans stood on the west bank of the barrier river. Progress continued, it was said officially, but details were withheld.

At the northern end of the front, the British 2nd Army advanced a mile into the western suburbs of Venlo and completed mopping up the German bridgehead west of the Maas River in that corner of Holland. The Nazis destroyed the Maas Bridge last week, and the Tommies reached its ruined entrance to-day.

First Canadian Army troops continued their patrol activity east of Nijmegen.

Meanwhile the Germans reflected their rising alarm at the Allied menace to the rich Saar arsenal with a succession of counter-attacks against the Americans. None was in great force and none won back an inch of the cratered battlefield. The reaction, however, underlined the likelihood that the Germans would lash out from their Siegfried Line defences with the fullest force possible in an attempt to plug the Saarlautern Gap. Siegfried Line artillery concentrated on the captured and intact bridge inside Saarlautern, second city of the Saarland.

The U.S. 9th Army still battled for the sportground on the wes-

BRITISH REACH
(Continued on Page 2 Column 4)

HERE'S MODERN VERSION OF DUTCH BOYS — The little Dutch boy with whom most of us are familiar is the one who kept a chubby finger in the hole in the dike. These little Dutch boys warm their chubby fingers over a fire at which the crew of a British Buffalo (amphibious tank) are preparing tea during the Holland campaign. These Buffalo vehicles were made necessary when the Germans flooded large areas of Holland to hamper Allied operations.

Reds Capture Miskolc Rail Centre

Move 11 Miles Closer To Austrian Border

LONDON, Dec. 4—(CP)—Russian troops smashed ahead in Southwestern Hungary today within 72 miles of the Austrian frontier, and cracked strong enemy defences along the Slovakian border with the capture of Miskolc and Satoraljaujhely.

A German broadcast early today said a major Russian force had reached the area of Lake Balaton, 60 miles southwest of Budapest and at some points on the far shore only 45 miles from the Austrian border.

Miskolc, a vital military supply centre for German and Hungarian armies, fell yesterday to Marshal Rodion Y. Malinovsky's 2nd Ukrainian Army, elements of which joined with Gen. Ivan Petrov's 4th Ukrainian Army in taking by storm the communications junction of Satoraljaujhely, 45 miles to the northeast. Miskolc is 85 miles from Budapest and was bitterly defended by the Germans for several weeks.

In the drive west of the Danube toward the Austrian frontier, Marshal Feodor I. Tolbukhin's 3rd Ukraine Army captured Tamasi, 21 miles south of Lake Balaton, in an 11-mile advance, and seized Kaposmero, in the closest approach to Austria.

These forces also drove northward 5½ miles along the west bank of the Danube, capturing Dunafoldvar, 43 miles south of Budapest, in a push to take the Hungarian capital from the rear.

The sweeping gains of Tolbukhin's army engulfed more than 80 places in a steadily expanding front south of Lake Balaton, guardian of strategic approaches to Austria, and won for him a 36-mile stranglehold on the Budapest-Zagreb-Trieste railway connecting German defenders of Budapest with German forces in Yugoslavia and Northern Italy.

21,745 Prisoners

The Russians also were within 36 miles of Nagykanizsa, junction of another major railway line between Budapest and Zagreb.

In addition to capturing Miskolc, Malinovsky's troops seized Homrogd, 11 miles to the northeast, and the Societ communique said they took 21,745 German and Hungarian prisoners in the fighting along that front from Nov. 8 through Saturday.

The fall of Satoraljaujhely strengthened the junction of the two great Russian armies, while to the north Petrov's troops increased pressure on the Slovakian communications centre of Kassa (Kosice) prime objective of the sweep west from Ungvar. Celovce, 17½ miles southeast of Kassa, was taken. Farther north his troops were within 15

REDS CAPTURE
(Continued on Page 2 Column 6)

Denies Smythe Yarn

TORONTO, Dec. —(CP).— Leslie Roberts, Canadian writer who has just returned from a visit to the Western front, said in an address last night that Major Conn Smythe's charges that Canadian Army reinforcements lacked training were "perhaps the most light-headed statements made by any Canadian during the course of the war."

"Our troops, who fought through Normandy, Falaise and Caen, require no bill of health from me or anybody else," he said. They were the key troops in clearing the Scheldt Estuary.

"Eisenhower and Montgomery don't put green troops in tricky spots or tough jobs such as these. They put Canadians there because they are the finest fighters on the face of the earth."

Blame Leftists for Strike Guerillas Raid Two Barracks

ATHENS, Dec. 4 — (AP). — Gen. Catsotas, acting military governor of Athens, gave armed formations of the Leftist E.A.M. 72 hours notice today to quit the areas as a consequence of Sunday's violent clashes. Twenty-one persons were killed and 140 injured in the clashes with police yesterday. A general strike ordered by the E.A.M. had the Greek capital in a tense grip today.

Numerous incidents developed into night-long shooting last night. The E.L.A., the armed formations of the E.A.M., raided two government police barracks at Piraeus, the port of Athens. The streets of Pireaeus were filled with striking dock workers armed with staves, knives, sticks and a few firearms. They were parading and shouting slogans.

Apparently unorganized formations had taken up positions in air raid trenches with machine-guns and had posted themselves in other points of vantage.

A semi-private war between the E.L.A.S. and Royalist bands raged in the Thesseum district of the capital.

E.L.A.S. besiegers worked their way over the top of Philoppos Hill back of the Thesseum, which is near the Acropolis, this morning. From this position they were firing down into the Thesseum quarter, which faced attack from three sides. The sound of rifle and machine-gun fire could be heard almost continuously.

British Move In

British troops surrounded and disarmed a column of 800 E.L.A.S. marching on Athens from the Thebes district last night without a shot being fired, headquarters of Maj.-Gen. R. M. Scobie, British commander in Greece, announced.

Another band of 1,200 was disarmed by a British patrol north of Athens and the "officers and men put in confinement," the official Greek New Service reported.

The first courts martial were put into operation today under newly proclaimed martial law.

Catsotas ordered the Elas who seized the Piraeus barracks to withdraw from the buildings or take the consequences.

British troops in trucks were stationed at several strategic points in Piraeus. The first British casualty was a Royal Navy rating who was shot in the hip while riding from barracks to naval headquarters in Piraeus

Drastic Action

Catsotas' order to the E.L.A.S. to quit the Athens area of Attica province and the immediate surroundings, said any of the E.A.M.'s militia attempting to enter the Athens city zone would be "treated as enemies" after midnight Dec. 6.

Elas outside the specified boundary were ordered not to move. From 4 p.m. today any move by the E.A.M. military forces by day or night will be considered a hostile act and will be followed by sharp official measures, it was understood.

Meanwhile Premier George Papandreou, whose efforts to bring about disarmament of the E.A.M. precipitated the crisis, and several members of his cabinet conferred in the heavily guarded Hotel Grande Bretange.

British-supported Premier George Papandreou charged the E.A.M. faction with deliberately fomenting civil war out of the struggle to disarm the E.I.A.S., the armed resistance formations of the Leftist E.A.M.

Martial law was declared in the

BLAME LEFTISTS
(Continued on Page 2, Column 3)

Australian Analyses Political Crisis Claims Conservatives Precipitated Action

SYDNEY, Australia, Dec. 4 — (CP. Cable). — The Sydney Sun yesterday published a dispatch from its special correspondent in Ottawa, saying that "after days of trigger tension Canada's political crisis on overseas conscription reached its climax this (last) week and is now easing."

The article, headlined: "Why they burned the flag in Canada," said: "Some claim that conscriptionist elements centring in the Progressive Conservative party, the press and, to some extent, the officer class, precipitated the crisis to destroy Prime Minister Mackenzie King's government. Others are convinced there was no other way of providing the needed infantry reinforcements for the army at a critical stage of the western offensive.

"The most serious cleavage between Quebec and the other provinces threatened when French-speaking army draftees burned the Union Jack in half-a-dozen Quebec towns. Officers nipped one demonstration in the bud at Vernon in British Columbia by reading a section of the King's regulations providing life imprisonment for mutiny or rioting. This menace of violence, proving Mr. Mackenzie King's contention that national unity is at stake, had a sobering influence on overheated emotions."

5 Rail Arteries Smashed In Widespread Air Attacks

LONDON, Dec. 4—(CP).—Five rail arteries feeding supplies to German frontlines were smashed today by 1,200 American heavy bombers, escorted deep into western Germany by more than 1,000 fighters. Headquarters of the United States strategic air forces in Europe said railroad yards and adjacent industrial installations at Kassel, Mainz, Giessen, Soest and Bebra were the targets of the heavy attack by British-based bombers of the U.S. 8th Air Force.

First groups returning reported German fighters failed to molest the bomber formations. Heavy cloud obscured the target areas and bombing was by instrument.

Only one of the yards is on the

794 PLANES
(Continued on Page 2, Column 3)

Decision On Reserve Army Expected In Commons Soon

By JACK BRAYLEY—Canadian Press Staff Writer

OTTAWA, Dec. 4—(CP).—The fate of the reserve army—Canada's part-time home guard—may be decided today by an answer expected to be given in the House of Commons. On Friday, Prime Minister Mackenzie King promised Gordon Graydon, Progressive Conservative House leader, he would consult the Defence Ministry and try to have an answer today on Mr. Graydon's question as to what was to become of the reserve army.

Mr. Graydon said the army of citizen volunteers—made up of 100,000 youths, veterans and essential war workers who drill twice a week and usually toil at week-end schemes—would like to hear "a definite and clear-cut statement of policy."

He added that attendance was tapering off and there was a general feeling of uncertainty among officers and men regarding the place the home army was to take in the future.

Enthusiasm High.

However, there still is a great deal of enthusiasm for the "drill nights" and week-end bivouacs and the camaraderie they instill, especially among youths too young to go into the active army and just "out of cadets" and First Great War veterans, who form a large part of the officer and non-commissioned officer group. The army is directed by an administrative group of full-time paid personnel.

An important second objective of the army is to graduate volunteer recruits into the active army and most of its battalions are reserve groups of overseas units. While no figures are available, an officer made a rough estimate that more than 50,000 reserve army men had "gone active" since the start of the war. Several famous battalions active overseas are said to have received a large proportion of their reinforcements from this source.

Among the reports circulating in reserve army circles is that Maj.-Gen. Fred R. Phelan, its stubby, energetic director-general, is anxious

DECISION ON RESERVES
(Continued on Page 2 Column 5)

Canadians Hold Quietest Front

WITH THE 1ST CANADIAN ARMY IN HOLLAND, Nov. 3.—(CP Cable.)—December finds the 1st Canadian army holding a static front.

It is the quietest front of any Allied army in western Europe and the least interesting. At Army Headquarters they tell you two days out of three there is "nothing to report" and at Battalion Headquarters where the war is more personal you heard "just patrolling."

Yet for all its quietness this is an important front.

Farther west the Maas river separates German and Allied troops and this flooded, swift-flowing river is a barrier to anything but small-scale patrolling.

Land Contact.

But in the Nijmegen salient there is land contact between the Germans and Canadians. In patrolling here on this front there are tangles with the Germans every night, never in much strength but frequently enough to keep the night alive with machine-gun and mortar fire.

Lieut. L. A. Lavoie of Matane, Que., whose French-speaking regiment from Quebec province claims the disinction of being the first Canadian formation to enter Germany in this war, led a typical patrol a few nights ago.

(A dispatch last week from Maurice Desjardins, Canadian Press war correspondent, identified this unit as Le Regiment de la Chaudiere of Lake Megantic, Que.)

The object of the patrol was to capture a prisoner.

Lavoie's platoon went out from woods into flat flooded country below and made for a dike the Germans were believed holding. They crossed a canal in rubber reconnaissance boats, stirred up three Germans behind the dike with grenades, killed two and captured the other.

Peterboro Gets Keen Attention

By The Canadian Press

Voters in many Ontario municipalities went to the polls to-day to choose their civic representatives for 1945 and to vote on money by-laws, but in most cases early indications were that the vote will be light. Weather is reported favorable in almost every entre although in London deep snowdrifts left by a ?-inch fall of snow last Friday were blamed for keeping many electors from casting their ballots.

Interest in the election is keen at Hamilton and Peterborough where the mayors were returned by acclamation with major money by-laws up for consideration. At Hamilton, where Mayor Sam Lawrence was returned without oppostiion for a second term, interest centred on a Parks Board by-law calling for expenditure of $1,500,000 on parks improvements and erection of a memorial auditorium. Another by-law calls for expenditure of $2,600,000 for hospital additions.

At Peterborough where Mayor James Hamilton received his seventh acclamation, one money by-law calls for a civic contribution of $600,000 towards a $1,400,000 Memorial Hospital and for a $75,000 debenture issue to assist in building a Memorial and Health Centre for which a canvass earlier in the year raised $205,000. A referendum is also being taken on granting the City Trust Commission permission to contribute $300,000 of its surplus funds to the proposed Civic Hospital.

Canadian House Must Amend Act To Prolong Life

By R. K. CARNEGIE
Canadian Press Staff Writer

OTTAWA, Dec. 4 — (CP). — Possibility that the life of the House of Commons may be extended beyond the statutory date of next April 16 centres attention on the procedure that would have to be followed.

A Commons official explained today that to extend the life of the Canadian parliament an amendment would have to be made by the British parliament to clause 50 of the British North America Act.

This clause limits the life of the Canadian House to five years from the return of writs of the last general election. The five-year period will be up next April 16.

As the Canadian parliament cannot amend the B.N.A. Act, the procedure required is for a joint address from the Senate and the Commons to the King asking him to have his parliament of the United Kingdom — the parliament which passed the original act — pass the amendment.

Same in 1916

The only occasion when the life of the Canadian Commons was so extended was in 1916, when it was continued for one year. At that time the desired amendment was drafted in Ottawa and passed at Westminster as drafted.

The same procedure has been followed in several other amendments which from time to time have been made in the B.N.A. Act.

Meanwhile, the Commons and the Senate reconvene today follow-

CANADIAN HOUSE
(Continued on Page 2 Column 2)

France Seeks Rhine Frontier

LONDON Dec. 4—(CP).—The Paris radio said today that Gen. De Gaulle, now in Moscow, is believed to be discussing with Premier Stalin France's desire for a frontier on the Rhine after the war.

"It is safe to assume," the broadcast added, that Mr. Stalin will not oppose this desire.

Plans for French participation in the military occupation of Germany also are believed on the agenda for the Moscow talks, the Paris radio said.

Dispatches from Moscow last night said Gen. De Gaulle had his second meeting with Mr. Stalin at a long luncheon yesterday and declared the talks already had assured the basis for far-reaching French-Soviet understanding and collaboration.

Japs Threatening China's Lifeline

CHUNGKING, Dec. 4 (AP) — Japanese troops have penetrated 35 miles inside Kweichow province and today were battling Chinese defenders seven miles west of Tushan, only 75 miles southeast of Kweiyang, strategic Burma Road town and capital of Kweichow.

Associated Press Correspondent Clyde Farnsworth, writing from Kunming, said it was quite possible the Japanese, aiming at least for Kweiyang, would also strike for Kunming and Chungking in an attempt to offset the prospective opening of the Ledo-Burma Road from India.

He said the Americans may be forced to take extraordinary measures to save a tremendous military investment, declaring the Japanese already had neutralized partially the value of the Ledo-Burma Road by their offensive in the southwest against Chinese troops who were ultimately to be equipped with material sent in over that supply line.

British 8th Gains 5 Miles

By WILLIAM BOSS
Canadian Press War Correspondent

WITH THE CANADIAN CORPS ON THE ADRIATIC FRONT, Dec. 4 (CP-Cable) — Intensification of British 8th Army operations southwest of the Adriatic sector town of Ravenna between the Lamone and Montone Rivers resulted in gains of almost five miles during the week-end.

To the vigorous contact maintained previously was added an aggressive note Saturday as troops crossed the Montone behind their own forward positions and worked their way along the river bank to a point south of Russi, a junction city astride the Ravenna-Faenza highway and nine miles southwest of Ravenna, preparatory to fanning out.

(This dispatch did not identify the troops which crossed the Montone. Canadian troops were operating in the coastal sector south of Ravenna but have not been reported in action since Nov. 10.)

Once the deployment south of Russi began other infantrymen got a foothold across the wide river still farther up, taking over exploitation along the river bank and relieving units there for work inland. Extension of this small perimeter was carried out Saturday with air support until by nightfall gains up to 4,000 yards had been registered and the troops were less than two miles from Russi. Progress continued yesterday.

21st Army Group Takes 200,000 Prisoners

AT 21ST ARMY GROUP HEADQUARTERS, Dec. 4 (CP-Reuter) — The 21st Army group, which includes the 1st Canadian Army, has taken more than 200,000 prisoners in the fighting from the Normandy landings up to Dec. 2, it was announced today.

The total comprised 3,345 officers and 19,782 other ranks.

The 1st Canadian Army has taken 1,986 officers and 100,455 other ranks. In the last week, however, when Canadian action was confined to patrolling, prisoners totalled only three.

The British 2nd Army has taken 1,359 officers and 99,327 other ranks. In the last week this army captured two officers and 387 other ranks.

Civil War Flares In Many Countries

New Political Era Being Influenced By Leftist Elements

By DEWITT MACKENZIE
Associated Press War Analyst

The closer Europe gets to the end of the war, the more widespread and violent becomes the political upheaval—the struggle between the left and the right—of which the bloody week-end demonstration in Athens is symptomatic.

We shall do well to recognize that the war is ushering a new political and social epoch into Europe The war isn't the cause of this historic turn-over, but it's facilitating it vastly.

Little Greece of course is only one of the many Continental Countries which are in the throes of this politico-social change. In greater or less degree we see it in Italy, Yugoslavia, Rumania, Bulgaria, Poland, Finland, France and Belgium.

We find it, too, hovering again over Spain in the form of a renewed challenge by the Republicans to the Franco regime which came to power through one of the most terrible civil wars of history. Hungary also is in the midst of internal strife which would be quite apparent to the outside world but for the fact that the Germans are using the country as a base from which to stand off the onrushing Red armies.

In several countries the question of a monarchy is involved and the way it looks from here several more crowns will be under glass cases in museums by the time Europe has passed this cataclysm. The monarchial form of government is under challenge in Greece, Bulgaria, Yugoslavia, Rumania, Italy and Belgium. It also is an issue in both Spain and Hungary, for Gen. Franco has been dallying with the idea of restoring the throne, and Hungary never has abolished the monarchy but has been operating under a regency.

Greek Clash Bloody

The bloody Greek clash would have had less significance in connection with the European trend had it represented an isolated instance, for the Greeks are fiery in their politics, but the past few days have been similar outbursts. There has been street fighting between political groups in both Rome and Brussels, where the governments are having tough going in the face of the left's opposition.

I think we can put all this down as just the beginning of the European political convulsion. The ending of the war will remove restraint in most of the countries and give full rein to the fight between the left and the right. The continent will indeed be lucky if it isn't the seat of widespread civil wars.

The Weather

Peterborough Temperature

Today:
Night low... 3 Noon 28

Yesterday:
Highest....29 Lowest.... 3*

One Year Ago:
Highest... 38 Lowest ...21

*—Below zero.

Weather Forecast:

Georgian Bay — Moderate winds; partly cloudy, with occasional light snow or rain.

Lower Lake Region — Light to moderate winds; fair and milder. Tuesday: Moderate winds; partly cloudy and comparatively mild, followed by some light rain or snow by Wednesday.

Ottawa and Upper St. Lawrence Valleys — Moderate winds; fair, with moderating temperature Tuesday: Moderate to fresh winds; partly cloudy and milder.

Lake Superior — Moderate to fresh winds; cloudy, with occasional rain or part snow. Tuesday: Moderate winds; cloudy, light rain or snow.

Sun—Rises at 8:35 a.m., Sets 3:41 p.m.

Draftees In Brief Battle

Fort Frances Sees New Flare-Up

FORT FRANCES, Ont., Dec. 4—(CP).—Home defence troops of the Canadian Army clashed wtih service men and townfolk for three hours here Saturday night and six persons were injured, including some of the home defence men. One person is believed to be in hospital.

Police to-day refused to give any report on the incident.

The clash was said to have culminated from a week of tension while the home defence men were employed near here on railroad work. They were visiting town awaiting departure for Shilo Camp, Man., Sunday morning.

Clashes were said to have started at 11 p.m. while the men wandered through the town. Returned men of the present and First Great War, airmen and sailors on leave fought the home defence troops in front of a hotel, in a cafe and in the Canadian National Railways depot. Approximately 200 people witnessed the flare-up in front of the hotel.

Sailors and airmen as well as the home defence troops were reported to have been armed with weapons One injured man said he had been hit by a black jack.

Some witnesses said some persons in the crowd called the home defence troops "Germans" and "saboteurs."

Aviation Delegates Weary

Convention May Last Another Week

By C. R. BLACKBURN
Canadian Press Staff Writer

CHICAGO, Dec. 4—(CP).—Draft conventions providing a permanent international air organization with limited power, and an interim organization with similar powers, along with a number of separate agreements offering varying degrees of air freedoms, are being studied here today.

Plenary sessions of the Internation Civil Aviation conference of 54 countries, now in its 34th day, are expected to reach decisions on the extent to which these documents will be accepted.

Weary delegates who have struggled through the weeks trying to reach a composite accord to which all could assent are expected to make their selections from the assortment of agreements open to them and leave for home Tuesday or Wednesday.

But there may be a last-minute effort to resume attempts to reconcile the United States' stand for open competition in the world's airways with the British stand for strict control of routes and frequencies.

If such an attempt is made and succeeds it will prolong the conference another week or 10 days.

Tokyo Raided 4th Time In Daylight

Industrial Section Left In Ruins Plane Plant Hit

SAIPAN, Dec. 4 — (AP).— Industrial Tokyo lay in fresh ruins and flame to-day in the wake of the fourth thunderous bombing raid—and the most successful— by Superfortresses based on Saipan.

A sizeable force of B29's, striking in mid-afternoon yesterday, found the Tokyo area clearly outlined in sunlight, and for 1½ hours unloaded their bombs with pin-point accuracy, despite intense ack-ack and swarms of interceptors.

Results were good, said the 20th Air Force communique. One squadron reported 75 per cent of its bombs fell within the target area.

The prime objective was the Musashima engine factory of the expensive Nakajima aircraft plant, one of the enemy's top producers of military planes. The plant, built of one-storey concrete structures, was the target of the initial Tokyo B29 raid on November 24 when considerable damage was inflicted. Last squadrons to reach the target found large fires raging.

One Superfort was acknowledged lost.

(A Japanese communique claimed that 14 Superforts were shot down and seven more probably downed. It admitted six interceptors were lost, including several that were said to have made suicide crashes into the big raiders.)

The U.S. communique said the late formations over Tokyo knocked down four fighters for sure and probably eight others.

Admiral Nimitz announced at Pearl Harbor, meantime, that Army Liberators on Thursday corried out their fifth raid in four days on Iwo Jima in the Volcano Islands, which lie athwart the aerial route from Saipan and Tokyo. More than 57 tons of bombs were dropped on Iwo Jima's airstrip and other installations.

Japanese raids against the 21st Bomber Command Headquarters at Saipan have been launched from Iwo Jima since November 26.

OBITUARIES

MRS. A. E. PARK

After a brief illness, Mrs. Albert E. Park, formerly Muriel Sanbach, Lot 20, Concession 7, Cavan, passed away Sunday in Nicholls Hospital, in her 21st year. Mrs. Park's husband, Trooper Albert Edwin Park, is serving overseas with the Armoured Corps.

Mrs. Park has lived in Peterborough for 16 years. The daughter of John W. Sanbach and Laura M. Smith, she lived in Preeceville, Saskatchewan, before coming to this city.

A member of the Anglican Church, she leaves to mourn her loss her husband, her parents, a son, George, three sisters, Mrs. R. Ferguson of Fraserville, May, Margaret, both of Fraserville, and two brothers, Godfrey and Edwin, also of Fraserville.

The funeral will be held Tuesday afternoon at 2:30 o'clock from the funeral home of A. Comstock and Sons, 305 Water street, and burial will be in Little Lake Cemetery. Rev. T. H. Floyd, formerly of St. John's Anglican Church here, but now serving with the armed forces, will conduct the service.

MRS. D. BUCHANAN.

NORWOOD, Dec. 4—(ENS).—The funeral took place on Friday afternoon of Mrs. D. Buchanan at her late residence.

Mrs. Buchanan was a life-long resident of this community and was an active member of the Presbyterian Church.

She is survived by her husband; three daughters: Mrs. Roy Scott, Mrs. Roy Brown and Mrs. S. McMillan of Norwood, and one son Clayton at home.

Rev. J. Davey officiated at the service, and interment was in Norwood Cemetery.

Pall-bearers were: H. Williamson, Ralph Cuthbertson, Malcolm Sloane, William Sedgwick, Cecil Cuthbertson and Leonard Sedgwick.

Relax Regulations

OTTAWA, Dec. 4 —(CP)—Munitions Minister Howe announced today that limited relaxation on bus restrictions in certain areas will be permitted because continuing shortages of gasoline, tires and motor cars are increasing demands on public transit facilities.

Mr. Howe did not say what services would be effected, but said instructions regarding them would be issued shortly to the bus operators through transit control regional offices.

He said the relaxation of restrictions would be limited by the shortage of gasoline and natural rubber needed for heavy tires.

What causes NEURITIS?

Like many other complaints, the cause may be simply lack of vitamins in the daily diet.

Many ailments, according to modern science, are not due to organic trouble, but to shortage of vitamins. At first, it was thought that lack of vitamin B1 was the cause of neuritis suffering. Now we know that all 5 vitamins are necessary, because each aids the other to function. You can now get them combined in "ALL-in-ONE" Vitamin Tablets (with valuable minerals and yeast added). Take daily for a month. See how much better you feel. Only $2.15 for a month's supply. At most drug stores.

"ALL IN ONE" BRAND VITAMIN TABLETS

Hog Quotations In Peterborough

MONDAY, DECEMBER 4.

Grade A hogs $16.90 plus transportation.

Sows: $12.00 plus transportation

Eggs: A large 32c, A medium 30c, A pullet 24c, B grade 27c, C grade 18c.

The Quaker Oats Company quotes Ontario Winter Wheat No. 1 $1.11, No. 2 $1.10; No. 3 $1.08; milling Oats, 56c; buckwheat 65c delivered to the mill.

Prices Higher On Industrials

TORONTO, Dec. 4—(CP).—Prices were higher this afternoon for industrials and base metals on Toronto Exchange. Golds and western oils were steady to lower. Trading was active with turnover totalling 450,000 shares.

Utility, steel and paper issues ruled higher and foods were down a bit. Montreal Power firmed ¾ and Canada Northern Power firmed 1¼ to 7.

Frobisher gained 25 cents, Giant 15 and gains of 5 to 10 cents were posted by Pioneer, Transcontinental Resources, Teck Hughes and Aumaque.

Steel Rock, Hudson Bay and Noranda were stronger base metals.

Big Military Convoy GoesThroughCobourg

COBOURG, Dec. 4 — (ENS) — A mile-long convoy of military vehicles proceeded through Cobourg on Saturday night. On arriving in Cobourg the convoy stopped on King street at the east end of the town while the drivers spent an hour in the stores. With local police clearing traffic the convoy got under way and sped out of town. The vehicles in the fore of the convoy had trap doors in the truck cab tops through which stood soldiers with flashlights who directed the vehicles behind until the entire convoy was moving.

MORE ABOUT—

Canadian House

Continued from Page 1

ing the week-end adjournment to continue debate on the conscription issue.

In the Commons, Leonard Tremblay, Liberal member for Dorchester constituency in Quebec, will resume the debate, in which some 15 or more members wish to take part before the vote is taken on Prime Minister Mackenzie King's vote of confidence motion.

The Commons is expected to take the confidence vote on Tuesday or Wednesday, but in the meantime members are giving thought to the forecast made in the Senate Friday by Senator Norman Lambert (L-Ontario) that an extension of the life of Parliament is more likely than dissolution.

Prime Minister Mackenzie King has said on several occasions that he hopes to put off a general electinn until after the war and also that he is opposed to an extension of the life of Parliament which is scheduled to end on April 16 unless dissolved earlier.

Political circles on Parliment Hill figure that if the war lasts as long as now seems probable the Prime Minister will have to decide either to have another wartime election or agree to extending the life of Parliament.

Members spoken to do not think Mr. King would countenance leaving Canada without a House of Commons for any unnecessarily long period between dissolution and a general election. If he decided on dissolution he would want the election of a new House as soon as possible—approximately 58 days.

Law experts, who have been searching the statutes, find nothing to prevent the Government from dissolving Parliament or letting it expire April 16, issuing writs for a new election but putting off the election date until the following December or January. All a Government would have to provide against is the provision that the interval between the end of one session and the beginning of another not exceed 12 months. There would have to be a Parliament ready to meet by April 15, 1946.

The impression here is that Mr. King would be emphatic that if this Parliament is dissolved another must be elected in the shortest possible time and a member of his Cabinet expressed the same view.

Narcotic Tablets Found

TORONTO, Dec 4 (CP) — Police said last night they found 800 narcotic tablets in a Bay street Hotel room when they arrested Omar Guay, 33, of Hamilton and Drois Gibouer, 30, no address, on charges of illegal possession of drugs. Bail for each was set at $5,000.

JUSTICE KNIGHTED

LONDON — (CP). — The King has approved that a knighthood be conferred on Justice C. R. Romer on his appointment as a justice of the high court of justice.

Storms Restrict Leyte Action

GENERAL MacARTHUR'S HEADQUARTERS, Philippines, Dec. 4—(AP)—American airmen made wide-ranging stabs at enemy shipping and supply bases as Leyte Island's incessant storms limited ground activity to minor patrol clashes.

Fighter planes bombed Japanese supply bases at Valencia, about the middle of the Ormoc corridor, through which the U.S. 32nd division is driving.

Off the north coast of Borneo patrol planes sank two 1,000-ton freighters and probably sank another. In this area also Australia-based heavy bombers attacked an enemy convoy, sinking a 3,000-ton freighter with direct hits.

In the Saman Sea light naval units attacked a 4,000-ton vessel off Southern Masbate, inflicting some damage, and shot down one Japanese plane. Presumably the ship was attempting to land men or supplied or both on Leyte.

Fighter-escorted attack bombers blasted installations on Mindanao, in the southern Philippines, said a communique from Gen. MacArthur's Headquarters.

MORE ABOUT—

794 Planes

Continued from Page 1

Rhine—that at Mainz. The others are far in the rear of German supply lines. The Soest rail facilities are seven miles southeast of Hamm.

Uncertain weather and diminishing hours of daylight curtailed heavy bomber operations from Britain during the week-end but 1,000 fighter-bombers based in Belgium and France continued the Allied air offensive with a sharp Sunday punch on the left wing of the western front.

Brief morning sunshine brought out almost 100 German jet fighters yesterday but they withdrew before cannon-firing R.A.F. Tempests. One was shot down near Rheine, beyond the British 2nd Army sector.

More than 700 sorties were flown by the R.A.F. 2nd Tactical Air Force during the day. Eight locomotives were destroyed and railway road beds torn apart in 29 places.

One fighter-bomber operation was flown on the U.S. 3rd Army front, a dive-bombing attack on Zweibrucken, in the Saar basin east of Saarbrucken.

More than 200 sorties were flown in support of U.S. 1st and 9th Army troops attacking in the Julich and Duren areas, on the approaches to Cologne. One plane was lost.

British Mosquito bombers hammered objectives in western Germany last night without loss. The target cities were not identified.

Allied planes broke all records in the aerial offensive against Germany by dropping more than 114,700 tons of bombs during November, it was disclosed yesterday.

Britain-based bombers of the R.A.F. and R.C.A.F. accounted for 59,000 tons.

U.S. heavy bombers based in Britain accounted for 37,880 tons of this total and heavy bombers of the 15th Air Force stationed in Italy loosed the remaining 17,820 tons.

MORE ABOUT—

Blame Leftists

Continued from Page 1

city. British tanks and armed parachutists patrolled the streets. Greek and British planes circled low.

Athens was without electricity, gas or communications.

The radio was out and the government was unable to communicate with the people. A survey of hospitals in the city showed that yesterday's riot toll was 21 dead and 150 injured and wounded.

Martial law has been declared in the city.

The strike had been threatened earlier by the Left Wing EAM (National Liberation Party) after Greek police forces fired yesterday on the crowds of EAM demonstration.

The developments, accompanied by a pitched battle between Royalists and EAM army members in an Athens suburb, intensified the crisis facing Papandreou who is attempting to reconstruct his cabinet following Saturday's resignation of six Leftist Ministers.

(In a broadcast to the Greek people recorded in London, Papandreou declared that Left-Wing leaders are "leading the country to civil war" and pleaded for unity to overcome the "mortal crisis" which he said was facing the state.)

In an attempt to prevent further violence the government last night imposed a curfew on Athens from 7 p.m. to 6 a.m.

The trouble began yesterday when Papandreou forbade an EAM demonstration called in protest against his government's edict that all guerillas be demobilized and disarmed—a decree that has brought about the resignation of the six Cabinet Ministers.

After Snuday morning's shooting British armored cars and tanks patrolled the streets while Greek Air Force and R.A.F. planes circled low over the city.

Although no British troops fired on the demonstrators, an increasing coolness towards the Britons was noticeable among Left-Wing supporters.

Leaflets were distributed among British soldiers urging them to disobey the orders of Maj.-Gen. R. M. Scobie, the British Commander in Greece.

Scobie posted an announcement throughout the city which said: "I reiterate that with the vast majority of Greeks I stand firmly behind the constitutional government and shall aid them to the limit of my resources until the Greek state can be re-established with lawful armed force behind it, and free elections held."

MORE ABOUT—

British Reach

Continued from Page 1

tern outskirts of Julich, Roer river bastion guarding Cologne and cities of the Ruhr. No crossing of the river into the main part of the town has been reported officially.

In Mountains.

The United States 1st Army pushed into the northern spurs of the Eifel mountains southeast of captured Brandenberg toward Bergstein. Anti-aircraft gunners of the First were credited with destroying 38 and probably shooting down 16 more of the 120 German planes strafing their lines Sunday.

All along the line, the Allies were fighting in either worsening weather or in weather which hardly could become worse.

In the south, rains were becoming general again and clouds hung heavily at tree top levels.

In Holland, British 2nd Army troops took part of Venio's suburbs west of the Maas river.

Other men of Field Marshal Montgomery's 21st Army Group encountered foot-deep floods in the Arnhem and Nijmegen area, opposite which the 1st Canadian Army has entered Germany within gunshot of the northern end of the Siegfried Line at Kleve.

Americans of the 1st and 9th Armies fought inside Julich and Linrich on the Roer River before Cologne and crept slowly and painfully toward the third bastion on that flooded stream, Duren.

Four towns went down before those armies yesterday in one of history's most violent battles of attrition. These were Inden, a battleground for a week although it had but 100 ruined houses; Lucherberg, Luchem and Brandenberg. The armies stood on the Roer for 20 miles but at no place had that river, 20 miles from Cologne at Duren, been crossed.

Some Home Guards

Third Army infantry fought deeper into venerable Saarlautern. Some of the Germans encountered beyond the Saar River in the eastern part of that city of 32,000 were members of the hastily-mustered home guards.

The fortifications of the Siegfried Line are just beyond Saarlautern and the Saar River is like a moat protecting the pillboxes, tank traps and artillery emplacements.

The Germans had blown four other bridges spanning the Saar between Saarlautern and Merzig to the northwest.

The 3rd was at the Saar on a 12-mile front. The battle was violent but the prize was immense. The Saar produces eight per cent of Germany's coal and 11 per cent. of her iron and is the third major centre of heavy industries in Germany after the Ruhr and Silesia.

Lt.-Gen. Patton's tanks and infantry continued attacks toward Saarbrucken, capital of the Saarland, and Sarregiemines on the frontier. The cities were eight and seven miles distant.

City Outflanked.

On his right flank, the 7th Army fought in the southwest edge of the major Lorraine communications and supply base of Hagenau, 31 miles southwest of Karlsruhe. A column eight miles to the northwest had outflanked the city.

Troops of the 7th also fought in the streets of Selestat, 25 miles southwest of cleaned-up Strasbourg, at the western edge of the Alsace plain.

The French rail town of Sarre Union was captured and troops advanced two miles east.

The 3rd Army bridgehead across the Saar in Saarlautern was solid and being expanded despite the heavy barrage laid down by the Siegfried Line artillery. The bridge coup apparently caught the Germans off balance.

On the critical Cologne front, 1st Army men, battling along the "super highway" from Aachen to Cologne, were 23 miles from the great but battered city of the Rhine, whence roads and rails fan out into the very heart of Germany.

The 1st Army poured on its power with gains which folded back German defences a mile yesterday on the whole arc west of Duren, a city of 39,000. The Inde river was crossed. Lucherberg is just north of the Superhighway. Beyond Luchem, the Americans pushed onto the concrete road. An advance beyond Brandenberg into a woodland carried within half a mile of the Roer.

Another River

Beyond the Roer, still to be negotiated, flows the Erft, which likewise must be crossed before Cologne and the Rhine are reached. South of Holland, the whole western front was greyed out with low clouds which negated air support.

But north and east of Nijmegen, near where 1st Canadian Army elements were reported holding a strip of enemy territory, rocket-firing fighters struck at enemy machine-gun and mortar positions and fighter-bombers hit enemy communications at Arnhem and Amersfoot and other Netherlands points.

Rain slackened on the U.S. 1st and 9th Army fronts and the ground hardened with frost, permitting increased use of tanks and mobile guns to add to the weight of American metal crushing at the dozen or so German divisions on the Roer.

Last reports from the 9th Army said the western outskirts of Julich were overrun and that fighting raged in the sports field on the west bank of the Roer just across the river from the main section of the fortress town. The Germans appeared determined to fight it out street by street, just as they had fought for every other town of their corroding Roer line.

British troops at Venlo were stamping out the last German toeholds on the west bank of the Maas. They crossed a 25-foot tank ditch under heavy artillery fire to cut into Venlo's outskirts.

The city of 27,600 lies in the great bend of the Maas and is a major railroad junction on lines to the Industrial Ruhr and Rhineland where 85 per cent of Germany's heavy industries once were located.

Fascists Desert German Forces

ROME, Dec. 4 — (CP) — German troops in the southeastern sector of the Po Valley were holding tenaciously to their positions south and southwest of Ravenna, against British 8th Army attacks, today's Allied communique said.

(The BBC said last night that British forces had by-passed Russi, junction city astride the main Ravenna-Faenza highway, but had come up against a new enemy defence line about 1,000 yards to the north.)

While the Britons remained locked in heavy fighting between the Montone and Lamone rivers northeast of Faenza, Allied 5th Army forces smashed fresh German counterattacks south of Bologna.

Simultaneously Allied Headquarters announced that Italian Fascist troops which the Germans began putting into the line a month ago have been deserting to Allied lines at the rate of 30 to more than 100 daily.

The Germans yesterday took advantage of the fog and rain and attacked American positions at Monte Belmonte and Bombina, in the central sector of the front. They suffered heavy losses when the attacks were broken up.

A few German bombers again appeared over 5th Army lines but caused neither damage nor casualties.

MORE ABOUT—

Reds Capture

Continued from Page 1

miles of Kassa.

Perhaps even more significant were the triumphs of Tolbukhin's army, which has been advancing at a rate of 10 to 20 miles a day south and southwest of Budapest.

The sustained successes of these forces gave rise to the hopes his drive would soon accomplish the three-fold tasks it faced when it breached the Danube a week ago: Storming Budapest from the rear; gaining the Austrian border in a strike due west, and cutting off escape routes from the southern Balkans by swinging along the Yugoslav frontier toward Zagreb.

MORE ABOUT—

Decision On Reserves

Continued from Page 1

to get back to his peacetime Montreal financial information agency. Other reports have said that if Gen. Phelan goes, his post will be abolished and the work absorbed by the chief of general staff, Lt.-Gen. John Murchie.

This would be part of a general army reorganization with the re-establishment of a non-permanent active militia, with emphasis on up-to-date training methods and equipment and real, tough army courses.

One thing seems certain: the reserve army will have plenty of the best equipment to draw from.

CCF LEADERS CONFER—M. J. Coldwell, MP, CCF National Leader, confers with E. B. Jolliffe, MPP, CCF Provincial Leader, during the National convention in Montreal.

Cheese, Produce and Livestock

TORONTO FRUIT

TORONTO, Dec. 4 — (CP). — Wholesale fruit and vegetable prices here today (supplied by White and Company) follow:

Domestic: Bradford celery $1.75-$2.25; cabbage, orange boxes 60c-65c; cauliflower, No. 1 $1.25-$2; spinach bu. 75c-85c; radishes doz. 40c-50c; green onions doz. 35c-40c; new beets bu. 50c; turnips white bu. 75c; mushrooms 5 lb. carton $2.75.

Imported: Florida oranges $5-$5.25; Florida tangerines all sizes $3.50-$3.75; lemons all sizes $8.75; grapes Emperor $5.50-$5.75; sweet potatoes hamper $3.50-$3.75; cranberries, 25 lb. boxes honkers $10.50; Florida grapefruit all sizes $4.75-$5; Calif. lettuce, 5 doz. $7-$7.15.

TORONTO POULTRY

TORONTO, Dec. 4 — (CP). — Wholesale dressed poultry prices were unchanged here today.

TORONTO PRODUCE.

TORONTO, Dec. 4. —(CP) — Egg and butter prices in spot market here to-day as reported by the Dominion Department of Agriculture follow:

Eggs: wholesale to retail, A large 41c, A medium 37c, A pullet 31c, B 33c, C 25c, country shippers quoted graded eggs, cases free, A large 37c, A medium 33c, A pullet 27c, B 30c, C 22c.

TORONTO HOGS.

TORONTO, Dec. 4 — (CP)— Prices were unchanged at bacon-hog markets reporting early today. Dressedweight, grade A, London and Hamilton $17.50 delivered; Barrie and Hull $17.40 delivered; Stratford, to farmers $17.50, to truckers $17.65.

MONTREAL LIVESTOCK

MONTREAL, Dec. 4 — (CP). — Receipts: Cattle 1,375; calves, 790; sheep, 1,625; hogs, 1,165.

Cattle offerings included 350 head held over from last week, all of which were canners and cutters and light steers and heifers of boner quality. There were no early sales of cattle but market officials stated indications were prices would be steady.

Veal calves were 13.50-14 and common lights 8. Grass calves were 6-7 according to quality. Good ewes and wethers were 13. Bucks were discounted 1 per cwt. Some lambs were sold at a flat price of 12 not graded. Sheep were 2-5. Hogs were 17.65 for grade "A" and sows 12.50-12.75 dressed.

MONTREAL PRODUCE

MONTREAL, Dec. 4 — (CP). — Canadian Commodity Exchange. Spot: Butter, Que. (92 score) 35¼b; eggs, B.I., eastern A-large 39-40; A-medium 33-34; A-pullets 27-27½; E-B 29-30; E-C 19-20.

Futures: Dec. eggs 38b.

TORONTO LIVESTOCK

TORONTO, Dec. 4 — (CP). — Cattle trade was active on good quality cattle with prices strong, up to mid-session on the livestock market here today. Calves, hogs, sheep and lambs were steady.

Receipts reported by the Dominion Marketing Service were: Cattle 3,400, calves 800, hogs 600, sheep and lambs 600. Unsold from last week were 2,400 head of cattle and 800 lambs.

Prices in the trade included:

Cattle: Weighty steers $10.50-$12.50, butcher steers and heifers $9.50-$11; a few butcher cows $7-$9, bulls $6.75-$8.50, fed yearlings $11-$13.50, a few stockers $8.50-$9.50, stock calves up to $10.50.

Calves: $14.50-$15.50 for choice with other vealers downward to $8, grass calves mostly $6.

Lambs: $12.50-$13 good ewes and wethers, $11.50-$12 bucks, $6-$9 culls.

Sheep: $1.50-$4.50.

Hogs: Grade A dressedweight $17.75, sows $13 dressed.

Harvard Crashes

SELKIRK, Man., Dec. 4 (CP) — Two airmen were killed yesterday when their Harvard training plane crashed and exploded in flames after one of the wings struck a barn on a nearby farm. Next of kin have been notified and names will be released shortly.

British Press Criticizes American Plan

LONDON, Dec. 4 — (CP). — The British press today sharply criticized the American attitude at the International Air Conference in Chicago. The general view was that so far the conference has been a failure.

Some papers saw the race for air supremacy after the war as already under way following the announcement of the United States air agreement with Spain.

The Times said the first lesson to be learned from the Chicago meeting "is the danger of supposing that complicated and contentious international issues can be settled by the simple application of some broad general principle like 'non-discrimination of freedom of the air'."

The Daily Herald said flatly "The air conference in Chicago is ending as it began—with America using a big stick."

The Daily Mail said that "only semi-freedom" of the air can be expected as a result of the Chicago meeting and predicted that Britain's air will be closed to commercial traffic from other nations "and opened by separate negotiations until the Commonwealth's ideal of international control of world air space is achieved."

The Daily Telegraph said "With the failure of the Chicago conference on Civil aviation after exactly one month's negotiation, a race for post-war supremacy in the air is threatened."

Trade Board Opposes Change In Highway

COBOURG, Dec. 4 — (ENS) — Port Hope Board of Trade in organizing opposition to the proposal of rural residents that the post-war highway along a course several miles further north than the present survey. Some weeks ago a deputation made up of Warden L. E. Kelley and township councillors, visited the Minister of Highways to request that the proposed highway, which would skirt the north end of Port Hope and Cobourg, be built north of the present survey, in order to better serve the rural areas. All urban municipalities along the lakeshore are opposing any change in the survey.

Expect D. J. Taylor

COBOURG, Dec. 4 — ENS). — D. J. Taylor, Deputy-Minister of the Department of Game and Fishtries, will attend the meeting to be held in the County Court Room on Tuesday night when a local fish and game association will be organized. The organization will be a link with the Northumberland and Durham Fish and Game Association, but will deal with local interests, such as fishing and shooting in the Rice Lake area. The initial meeting will be for the purpose of outlining the aims of such an organization and ascertaining the feeling of local sportsmen in regard to having such an association.

THE PETERBOROUGH EXAMINER

"JUMBLED NAME CONTEST"

14 Prizes Every Week

LOOK FOR ADS IDENTIFIED BY THE MAPLE LEAF

SNOCDOY'S KID DORGS

The name of one Maple Leaf advertiser will be shown above with the letters jumbled each week. Contestants' task is to unscramble them and show correct name on entry form, also mention what advertiser you desire prize order on. To qualify for the contest, a receipt must be attached to each entry from one of the contest advertisers. Contestants can make as many entries as desired so long as a purchase receipt is attached to each one.

WEEKLY PRIZES

1st		$5.00
2nd	A portrait valued at	$5.00
3rd		$2.00
4th		$1.00

Next ten will receive a Capitol Theatre ticket each.

Portrait is 8 x 10 Black On White in Folder by MORRIS DUKE

AWARDING OF PRIZES

From all correct and eligible solutions received during the week, 14 will be drawn and the prizes awarded respectively: 1st, $5.00; 2nd, a portrait valued at $5.00; 3rd, $2.00; 4th, $1.00; the next ten will receive a ticket to the Capitol Theatre. The first, third and fourth prizes will be in the form of a merchandise order on any contest advertiser.

EVERY MONDAY AFTERNOON AT 2.05, THE WINNERS WILL BE ANNOUNCED OVER STATION CHEX AND ATTENTION DIRECTED TO THE JUMBLED NAME FEATURE IN THAT DAY'S PETERBOROUGH EXAMINER.

Solution ....

Name ....

Address ....

Advertiser on whom you wish your prize order

Last Week's Prize Winners

1. Mrs. F. Wells, 413 Edison Avenue, Peterborough ... $5.00 Order
2. Mrs. H. Eason, 670 Reid Street, Peterborough ... $2.00 Order
3. Mrs. Dollie Hayes, Lakefield, Ontario ... $1.00 Order

CAPITOL THEATRE TICKETS

Mrs. H. Turner, 554 Douglas Avenue
Mrs. A. Laws, 45 McDonnel Street
Mrs. D. A. Jordan, 310 Margaret Avenue
Mrs. A. Busby, 4 Cottesmore Avenue
Mrs. T. Byers, 494 Patterson Street
Mrs. W. E. Brown, 190 Charlotte Street
Mrs. R. Emery, 205 Aylmer Street
Mrs. A. Price, 643 Gilchrist Street
Miss I. Whimsett, 219 Simcoe Street
Lillian Williamson, 182 Rubidge Street

Special Prize awarded by Morris Duke Studio—An 8 x 10 Black and White Portrait—Mrs. E. Gardner, 557 Douglas Avenue.

Ontario Club Boon To Canadian Troops

By FRANK LOWE
Canadian Press Staff Writer

LONDON, Dec. 4 — (CP). — They've plumped a bit of Ontario flush on the outskirts of Piccadilly.

This bit of central Canadian hospitality is called the Ontario Services Club and it is the brightest, most attractive hostel for servicemen and women in this city. Its spirit lives up to its appearance.

Opened Sept. 12, the club is not quite completed yet but already is operating at top capacity with some 1,200 men and women in uniform using it daily while on week-ends this daily figure jumps to more than 1,500.

Built on a corner a block from teeming Piccadilly, it is one thing in the city you can't miss. Its gleaming white exterior with the big, display-room like windows, topped by a huge Ontario coat of arms, stands out like a Canadian accent in this city of old buildings with little glass.

Friendly Greeting.

Pushing open the swinging doors and stepping inside is a fast way to take a proxy trip home. Pretty girls of the Canadian Red Cross Corps greet you at the information desk. As you hang up your coat another tells you "have an apple, chum."

Chief attractions of the club to the Canadians weary of spam and sausages are the canteens and snack bars wheer the food is as close to what "ma used to cook" as rationing permits.

Lounges are provided with wide, floor-deep windows.

Off the main lounge is a library with some 600 books donated by English friends, looked after by two trained librarians.

Newest addition to the hostel is a room for Canadian servicewomen which will sleep 20 girls.

Heading the club is Mrs. Arthur Purvis of Montreal. Helping her is Mrs. R. S. Brown, Saint John, N. B., of the Canadian Red Cross Corps who heads the 44 Red Cross girls at the hostel.

Mrs. Brown says she "loves the work" and that the same thing goes for all the girls, too. It isn't necessary to take her word for it— her right hand woman, Miss L. E. Smallwood of Midland, Ont., agrees.

Two Arrested

HAMILTON, Dec. 4 (CP)—Provincial police said yesterday two men have been arrested in connection with the shooting of 28-year-old Arthur Sutherland who is in hospital in serious condition with a bullet lodged in his left lung. One man is held on a nominal charge of vagrancy and the other as a material witness.

Leipzig Sinks

STOCKHOLM, Dec. 4 (AP)—The German 6,000-ton cruiser Leipzig was rammed amidships and sunk by the German pocket battleship Luetzow two weeks ago in a Northern German port, the Free Danish Press Service said last night.

"If you live near Lakefield, get your receipts to enter the Examiner Contest here.
Northey's Drug Store
Lakefield Phone 26

OURS is the Only Grocery Store in Lakefield and vicinity where you can get receipts to enter the Examiner Contest.
G. Warren Payne
Lakefield, Phone 23

"Beauty Culture"
Madame Merriam
181 Charlotte
Phone 4852

Be Prepared
Order Your Coal
NOW
Peterborough Fuel & Transfer Co. Ltd.
PHONE 4629

The Tea of Good Taste!
RED ROSE
ORANGE PEKOE TEA
Canada's largest selling fine QUALITY tea!
443

SNIPER HUNT ON LEYTE ENDS—Three Japanese snipers who were trying the shoot and scoot technique to harass Allied troops on Leyte Island lie at the bottom of a bomb crater, their scooting permanently ended. They were dropped in a running gun fight with a sniper-hunting American patrol.

The Visiting Clergyman

By B. T. RICHARDSON

CHICAGO—When Rev. Robert F. Schuler of Los Angeles was visiting Chicago the other day he walked along Michigan avenue north and happened to notice a sign which read: "Christian Action Movement." Thinking it was a religious movemen, he went in and found Lawrence (Lar) Daly in a small office. The minister asked for literature about the Christian Action organization, and Daly handed him some blanks in which to fill in his name, age, occupation, political affiliations and other personal information.

Rev. Mr. Schuler glanced through the literature. The first question was: "Are you a baptized Christian? If not, will you become one within 90 days after condition party membership is granted you?" Further down, the form asked: "To the best of your knowledge, have any of your eight great-grandparents had any strain of Jewish ancestry in them? Of Negro? Of Oriental strain Or any other strain which you think should be mentioned?"

There were 77 questions in all. When Rev. Mr. Schuler reached a question asking whether he possessed firearms, he became suspicions. The "If granted membership in the question went on: party, you might be called on sometime in the course of your party duties to engage in activities which might result in physical harm; it is possible that in pursuance of your party activities you might even lose your life. In view of such frank but honest presentation of facts, are you positive you still want to become a party member?"

Not feeling he would like to become a Chicago storm trooper, Rev. Mr. Schuler stuffed the literature in his pocket and turned to go. But Daly grappled with him and blocked his exit. The minister kicked out a window to attract attention. Daly laid a charge of malicious mischief against him, so the whole story came out in Chicago centre police station. Rev. Mr. Schuler appeared in court with a lawyer, and Daly almost came to blows with the lawyer. The minister was released by the magistrate. Ira Latimer, executive secretary of the Chicago Civil Liberties Union, said the Christ Action party was "anti-Semitic in tone." Daly said his movement, which he started himself, was not anti-Semitic but pro-Christian. If he can get 10,000 signatures, he can have his party recognized in Illinois and place candidates on the state voting ticket.

WITH THE BOY SCOUTS

Scouters Club

The monthly meeting of the Scouters Club is scheduled for Wednesday, December 13, but at present there has been no definite place named where members are going to meet. It was suggested that one of the groups should offer accommodation for this meeting but up to the present no place has been named. If the Scout headquarters is considered it must be prepared before the evening as the room has not been used for more than a year.

Home From Overseas

PO. Tom Hooper is back home after a short time overseas.

With St. Luke's

Members were sorry to learn that Akela Bill has been ordered to stay at home by his physician. But though Akela was missing the pack carried on as Larry Welsh led the opening grand howl and Raksha took the weekly inspection. Then games of "dizzyman's relay" and "cat and mouse" were played. Ken Pammett passed skipping tests and the white six came through with most points for the past month and the cup. The thoughts of everyone as Doug Baptie led the closing grand howl was that Akela will be well enough to be back at the next meeting.

Registration

Have you completed your registration yet? Remember that boys will be missing something if registration is not done by the end of this month.

At St. John's

It was a great pleasure for the pack to welcome one of their old leaders back for the evening when Raksha Baxter, now Akela Baxter of Ottawa came in to spend the evening. Akela Baxter took care of the inspection also took the Sixers and Seconders in a little chat, followed up with a game for the whole pack. The pack was honored with another visitor in Scouter McEwen from the local training centre. Scouter McEwen comes from Saskatoon and told the cubs a yarn at the red flower. Taking advantage of the visitors, several boys tried and were successful in passing some tests as follows:

Time—Max Sanders, Trevor Mitchell, Trevor Hawkins, Michael Craig. Compass—Bobby Burgess, David Bacon. Exercises — David Bacon. Collector's Badge—Michael Craig and Hooping by Trevor Hawkins. National Anthem—Trevor Mitchell, Michael Craig. The new 1945 catalogue were given out.

Time Marches On

This year of 1944 is slowly coming to an end and will soon be bringing in a new year. Can we, the scouts and cubs of Peterborough make up our minds to make the coming year, one of the best that scouting in this district has ever witnessed. We can, if we will only put our minds to it. Or in the words of the commissioner at the recent St. John's parents' night, "Keep the club and scout laws ever before you trying each day to live up to the promises you have made. In doing that, you will find that your characters will become straight." And along with that if we also do our best to keep the out in scouting, we will not fail those that have passed on but will keep the torch of faith ever bright."

Good hunting all.

THE SKIPPER.

Raymond Bradshaw Addresses Y.P.U.

ROSENEATH, Dec. 4.—(ENS). — "Christian Opinion in Community Life" was the topic of an address by Raymond Bradshaw at the weekly meeting of the Y.P.U. The address was presented in the form of a radio broadcast and open forum, with discussion on "Responsibility and Irresponsibility," "Accepting Loose Coupons," "Rationing," "Practising the Golden Rule," "Sunday Games," and "Irregular Church Attendance." Summed up the finding were: "Christians Must Influence Public Opinion by Example."

The meeting was held in the town hall and Douglas Coyle, president, was in the chair. It was announced the library books had arrived and will be in charge of Miss Jessie Johnson in her home.

Numbers presented included a vocal duet by Misses Betty McMillan and Doris Roberts; a reading, "A Soldier's Letter," by Miss Helen Weir, and a violin solo, "Handel's Largo," by Ambrose Atkinson, with piano accompaniment by Miss Betty Atkinson.

KILLED IN NORMANDY

PRETORIA, South Africa — (CP). — G. S. W. Talbot, 22-year-old son of the late Bishop Neville Talbot, founder of Toc H. and former Bishop of Pretoria, has been killed in Normandy.

Europe's Need Aggravates Coal Situation

By JOHN DAUPHINEE,
Canadian Press Staff Writer.

LONDON, Dec. 4 —(CP) — Urgent demands for coal from liberated France and Belgium intensified Britain's already-critical fuel problem as government statistics confirm a 1944 production drop despite increased manpower in the mines

Up to 5,000 tons of coal a day is to be shipped from north-east England to the continent. Coal ships which sailed to Antwerp until the Germans overran Belgium in 1940 are ready to resume their voyages

While output from the mines this year is now estimated at only 185,688,000 tons compared with 194,493,000 tons last year and 231,337,900 in the first war year, decision to ship coal to France and Belgium was taken for three reasons:

1. Many gas and electricity plants in liberated Europe are unable to produce even bare requirements;
2. Allied operations on the continent may be hampered;
3. Some of the coal will be used indirectly by the Allied armies.

The latest official figures — for the second quarter of 1944 —issued by Fuel Minister Gwilym Lloyd George reported that saleable coal produced fell from 47,581,300 tons in the first quarter to 46,422,000 tons, and the output per wage-earner fell from 67.6 tons to 65.4 tons. Yet the average number of wage-earners on colliery books rose from 703,600 to 710,000.

Voluntary absenteeism was given as 5.3 per cent compared with 4.7 and involuntary absenteeism as 7.4 per cent compared with 7.7 thus absenteeism from all causes was 12.7 per cent instead of 12.4.

Miners Protest.

Absenteeism and labor disputes have caused heavy loss of production but their is one more factor in the production drop: Output per shift has shown a reduction. In the second quarters of this year the figure was 1.01 tons compared with 1.02 in the first quarter, 1.03 in all of 1943 and 1.13 in 1939.

Public controversy over the coal situation has been so intense that 45,000 South Wales miners were prompted to issue a statement denying that absenteeism was the cause of declining production.

For one thing, they criticized the government for calling young, skilled miners into the armed forces, and suggested it was unfair to count in manpower statistics the "Beven boys"— lads directed to the mines by Labor Minister Beven instead of in to the forces. Some 25,000 of the boys are now working in the industry.

"We challenge any other industry to show a better record of attendance after these factors have been taken into account," the miners said.

Labour troubles in the workings have diminished since October when Britain threatened with a strike of 150,000 Yorkshire miners over pay rates for week-ends. To that extent the supply situation is better; but stocks have been falling regularly and winter has come.

Champion Steer

TORONTO, Dec. 4.—(CP).—The grand champion steer at the Ontario Provincial Winter Fair at the Union stockyards last week was sold Saturday for $1.10 a pound. It was an Aberdeen-Angus steer exhibited by Don Head Farmers, Lt., of nearby Richmond Hill, weight 910 pounds and was purchased by Canada packers.

Fair Warning

BIRMINGHAM, Ala., Dec. 4 —(AP). — Willie Mae Hannah told police a fortune teller who called at her house predicted she soon would have "financial reverses." After she left, Willie Mae discovered her purse containing $90 was missing.

Name 4 Casualties On Official List

Serving overseas with Canada's armed forces, four men from the Peterborough district have been reported casualties, including one airman previously reported missing but now presumed dead.

Flying Officer Carroll Joseph Donahue, D.F.M., previously reported missing on active service, is now presumed dead. The son of J. J. Donahue, 63 Lindsay street south, Lindsay, he is a winner of the Distinguished Flying Medal.

Serving with a Quebec regiment overseas, Pte. Joseph Claude O'Halliran, son of Mrs. Agnes O'Halliran, R.R. 1, Brighton, has been reported severely wounded," and Pte. Joseph Patrick Tuepah, son of John Tuepah, Stirling, and Pte. Walter George Balfour, son of Mrs. Elizabeth F. Balfour, 23 Wolfe street, Lindsay, are both wounded.

Lorne Scots Hold Reunion In Italy

By DOUG HOW,
Canadian Press War Correspondent

WITH THE CANADIAN CORPS ON THE ADRIATIC FRONT, Italy, Dec. 4— (CP) — Their scattered posts throughout the Canadian Corps, the Lorne Scots rallied in a leave town for their first regimental get-together in their months in Italy.

Dispersed as is no other regiment, the Scots provide a defence company under Maj. Stewart Beatty, Brampton, Ont., for corps headquarters, defence platoons for the headquarters of an infantry division and the various brigade headquarters of the corps. Typical of the purpose and value of the get-together was the reunion of five men —L. Cpl. A. M. Callaghan, Kirkland Lake, Ont., Ptes. Harold Isenberg, Toronto, G. M. Young, Toronto, D. C. Mundell, Hamilton, and P. L. Kelly, Oshawa, Ont.— who were together for nearly three years with the 1st Army Headquarters in England but now are all with different headquarters.

Under Maj. J. R. Black, Oakville, Ont., camp commandant at Corps Headquarters and officer administering the Lorne Scots in the field, the program includ ' a church service, a march past in which the salute was taken by the corps commander, a talk by the corps commander, a special appearance of the army soldier—C. W. A. C. Show "Funborn Follies" and informal gatherings of the sergeants and officers. The pipe band of the Seaforth Highlanders of Canada played for the march past.

With regimental headquarters at Brampton, Ont., the Scots were originally recruited in the Ontario Counties of Peel and Halton. Many of their men served with infantry battalions and men of other units have been posted to their overseas formations.

Get VITAMINS and Keep Healthy and Fit
Nugent Drug Co.
FRANK GREATRIX
386 George N. Phone 6824

HOW TO COMBAT Rheumatic Pains
Rheumatic pains are often caused by uric acid in the blood. This blood impurity should be extracted by the kidneys. If kidneys fail, and excess uric acid remains, it irritates the muscles and joints causing excruciating pains. Treat rheumatic pains by keeping your kidneys in good condition. Take regularly Dodd's Kidney Pills—for half a century the favorite kidney remedy. 109
Dodd's Kidney Pills

OLD VETS! NEW VETS!

JOIN THE LEGION TO-DAY

The local Branch owns its own Legion Hall, a commodious and fully-equipped building at 217 Murray street, complete with club rooms, banquet hall, etc., open every day and evening, for the convenience of local and visiting comrades.

The general meeting is held on the third Monday in each month, beginning at 8.00 p.m., when matters of interest to all ex-service personnel are discussed and passed upon.

This Branch holds the enviable record of being second in membership increase in the entire Provincial Command. Membership of this Branch now stands at approximately 650, and it is our intention to bring the membership up to 1,000 as soon as possible. Old vets are urged to join and help make this Branch the greatest service organization in the district. Veterans of this war are reminded that this is also their organization. Join up now and get the hang of things.

All veterans wishing to join, should contact the office staff at the Legion Hall. (Open evenings.

Join the Legion—Peterborough Branch No. 52

The Canadian Legion of the British Empire Service League

COWS ... AND BABIES ... WON'T WAIT!

EVEN if you've never heard the frantic moo-ing of a cow gone past milking time, you know all about the fuss baby makes if his bottle isn't ready! But chances are, you've never given a thought to the man who keeps cows contented and babies cooing ... *your milkman.*

Up at dawn whatever the season, he makes his rounds dependably, often fighting a bitter battle with stormy weather to bring you your daily milk. And back of him is an army of other dairy people—the truckers who haul the milk fresh from the farms, the carefully trained workers who process and bottle your milk so it comes to you in the purest, most wholesome, safest form.

Nearly everyone these days takes good dairy service for granted ... and that's tribute enough to the willing workers and the long chain of organization from farm to home that makes such good service possible. But next time you feed the baby, or tip the milk pitcher over your morning cereal, just think how much the smooth convenience of your daily living—yes, and your health and peace-of-mind, too—depend on the milkman and your dairy!

ONTARIO MILK DISTRIBUTORS ASSOCIATION
In Cooperation with Your Local Dairy

The Examiner

The Peterborough Examiner, published each evening by Peterborough Examiner Limited Office Hunter and Water Streets, Peterborough Ont.

W RUPERT DAVIES, President
H. L. GARNER, General Manager
G WILSON CRAW Managing Editor

Subscription Rates 20c per week in City of Peterborough delivered by carrier; $7.00 per year on Rural Routes; $8.00 by Mail outside Canada.

Members Canadian Press; Audit Bureau of Circulations; Canadian Daily Newspaper Association; Empire Press Union; Ontario Provincial Dailies Association.

TELEPHONE 4641
Private Branch Exchange to all Departments

When a true genius appears in the world, you may know him by this sign, that the dunces are all in confederacy against him. —JONATHAN SWIFT.

MONDAY, DECEMBER 4, 1944

Reducing School Taxes

Premier Drew, in his capacity as Minister of Education, has announced that a Royal Commission is investigating the matter of school taxes, and that details of a new system of taxation will be available to local school boards about the middle of this month. This is in pursuit of Point Nine in Mr. Drew's twenty-Two Point Election Program, which reads: "Sweeping revision of whole real estate tax system: government will assume at least 50 per cent. of school taxes now charged against real estate".

* * *

But we see that the Premier, in his recent announcement, speaks of the government assuming 50 per cent. of the *gross cost of education*, which is not the same thing as '50 per cent. of the school taxes now charged against real estate'. Several newspapers have hailed the Premier's announcement gladly, and have even gone so far as to predict a drop of 6 or 7 mills in their local tax-rate. We are afraid that they are going to get a shock when the details of the matter are made clear.

* * *

For many years the government has borne more than 50 per cent. of the cost of maintaining schools in rural districts where the total assessment is low; it will have to go on doing so. But it is obvious that if the government bears, let us say, 65 per cent. of the cost of maintaining a rural school, it cannot bear 50 per cent. of the cost of maintaining schools in Peterborough and other centres of wealth and population. A 50 per cent. cut in the *gross* cost of education in the Province may make very little difference to the school taxes levied upon ratepayers in the cities and towns. We must not expect too much.

* * *

And again it is useful to bear in mind that the cost of education will be as great, and possibly greater, after this change has been made and Mr. Drew's promised 'complete revision of education with stress on vocational training' (Point Ten) has been effected; the money will have to be found somewhere, and some additional tax or taxes will have to make up the other half of the cost. That is not, of course, a bad thing. Education concerns everybody, and there is no reason why property-owners should bear an unfair share of the burden. Everyone in this country has a chance to share the benefits of education, and everyone should share the cost.

* * *

But before we rejoice over this revised tax system for education we shall want to see the details of it. There may not be much reason for rejoicing locally.

Women Take To Pipes

It is reported from many sections of the United States that, because of the acute shortage of cigarettes, women are taking to pipe-smoking. Like anything else which appears to be new, this has brought a great storm of condemnation from the professional condemners. We cannot form any decided opinion for it or against it. If women want to smoke there seems to be no reason why they should not smoke pipes. There are women who can make a dreadful mess when smoking a cigarette, and we presume that they will be able to make at least an equal mess with a pipe. And there are women who smoke their cigarettes so charmingly that we are quite willing to trust them with a larger and smokier object. Like so many matters, this appears to hinge upon personal taste and tolerance.

Women have smoked pipes, off and on, ever since tobacco first became a popular indulgence. During Cromwell's time not only women but children also were urged to smoke, as tobacco was considered a strengthening and antiseptic medicine. Schools gave children time off during the mornings and afternoons to puff their little clay pipes, and thus preserve their health and rosy cheeks. In the earlier days of our own country many women smoked pipes, and not fancy pipes either, but strong corncobs, like Mammy Yokum in the comic strip. They appear to have been none the worse for it, and many of them lived to ripe old ages. Those who did not smoke pipes took snuff (inhaled, not chewed) and found it comforting. Why then should there be so much fuss about the revival of an old custom?

Smoking in moderation does not seem to do anyone harm, and appears to do many people much good. Of course it can be proved that nicotine is a poison, but so are tea and coffee if they are used to excess. Havelock Ellis, in his excellent essay on *The Value of Pleasure Poisons* says "a wise use of our poisons is an essential part of the art of living". The use of tobacco, like the use of liquor, tea and coffee is objectionable or pleasant according to the way in which it is done and the avoidance of excess.

If women want to smoke pipes, by all means let them do so. A pipe is said to have a soothing effect upon the smoker which cigarettes have not, and we are sure that many women need to be soothed just as badly as men do.

The Opposition Says Its Say

The leaders of the Opposition in the Commons said their say last week, and as a result the political situation at Ottawa is clearer, though it is not reassuring to the country. An Opposition has two functions: the first is to act as critic and brake on the government of the day; the other is to form an alternative government if that should be necessary. The Opposition at Ottawa has shown itself active in the first department, but it is powerless in the second. The Opposition is made up of three parties, and they cannot agree in anything except in condemning the government.

Mr. Graydon is not satisfied with the order-in-council which has brought conscription to Canada, and nothing will satisfy him except 'complete conscription'. In the debate on Bill 80 in 1942 the Prime Minister expressed himself thus:

> "When the Government decides that it is necessary, and advisable, to resort to conscription as a method of raising men for service overseas, an Order-in-Council will be passed dealing with members of the forces as a whole. It will not be a matter of passing a series of Orders-in-Council, but one Order-in-Council will cover the whole force". (1942 Hansard, pp. 4564-5.)

He has kept his word. The order which has been given is for over-all conscription, and 16,000 men have been made immediately available by it. How conscription can be more 'complete' than this only Mr. Graydon knows, and he means to oppose the government's vote of confidence in the light of that private knowledge. Mr. Coldwell opposes the government because he wants conscription of wealth and industry as well as men; in short, he wants to use the present crisis to advance the cause of socialism. As for Mr. Blackmore, he seems to be in some confusion, and does not know which way his followers will vote; he embraced the opportunity, however, to point to "monstrous dangers which are threatening the Canadian people at the present time and which ought to be exercising them to the very depths of their beings"; these dangers are apparently only to be avoided by embracing Mr. Blackmore's monetary reforms.

The government has introduced conscription, and has put its life in danger by so doing. It now asks for a vote of confidence. And the three Opposition leaders are playing politics as hard as they can, without any regard for the situation in which Canada finds herself. They were eager enough to back up Canadian troops overseas when doing so was a way of discrediting the government, but their ardour seems to have waned.

If the government does not get its vote of confidence—and a good one—either a new ministry or a dissolution must come of it. There is no new ministry in sight. The Governor-General could call Mr. Bracken, certainly, but Mr. Bracken has never set foot in the House of Commons, and could not be expected to assume the responsibilities of Prime Minister at a time of peculiar complexity. A dissolution would mean an election, and an election would mean two months at least of manoeuvering, vituperation, oratory and all the other adjuncts of an election. And who would look after the interests of the Canadian forces overseas then?

The Opposition has called attention many times to the manner in which Mr. King has played politics: certainly he has done so in his attempts to avoid the uproar which conscription has brought. But the Opposition has played politics at least as vigorously, and continues to play them now, with an astonishing disregard for the conduct of Canada's part in the war. The Opposition can wreck the government, but it cannot build up another.

Farming News and Views

By
HON DUNCAN MARSHALL

TAKING the whole of Canada, is is seldom that young cattle have found better picking out-of-doors during November than they have this year. Lack of stored moisture in the soil is our greatest danger. That, of course, applies more particularly to the prairies, but in this province it is always better to have a good supply of soil moisture before heavy frosts set in. Science has not yet been able to tell us much about the useful effects of frost on the soil, but we do know that we get many of our best grain crops off land that freezes to a fair depth every winter. A lot of breeding livestock, horses, cattle, sheep and pigs, are having a fine run this fall and not only will it cost less to winter them but it is excellent for their health and, if they have to go into houses later on, they will possess that vigour which an out-of-doors life gives to all farm animals. We are only beginning to realize the outstanding value of good health in our farm livestock

◊ ◊ ◊

A GROUP of British farmers are on their way to visit the Dominions and discuss with representative farmers the future problems in agriculture. The party left for New Zealand and Australia and are coming to Canada later. While such a group has no authority to make or accept definite proposals, an exchange of opinions should be quite useful. The imports and exports of farm products will likely come in for serious attention. We have got to bear in mind, when these discussions are taking place, that Russia and the United States must play an important part in final conclusions.

◊ ◊ ◊

WHEN training of soldiers, who wish to farm, is begun in Canada, one feature that should not be neglected is the care and management of farm animals. If the man to undergo such training has no farm experience, the only way to give such a training is on a farm where livestock is a chief feature, and the time should be taken to do this. The idea that a man unacquainted with livestock can learn by lectures is too foolish to be considered.

◊ ◊ ◊

IN conversation with an Alberta cattle breeder the other day, he gave me some interesting information about community sales of cattle in that province. The feeding of cattle on "cover crop" has brought a lot of cattle off the range in the early autumn to be fed in this way in fields, as this cover crop is grown mostly on summer fallows under fence. This Community Sales Company has built small stockyards at Nanton, Claresholm, MacLeod, Cardston and some other southern towns in Alberta. This Sales Company will accept cattle to be sold at the places where they have yards. The Company advertises the sales, provides the auctioneer, collects the proceeds and pays it over to the owner, charging a commission of 2 per cent.

No feed is required as the cattle are yarded on the morning of the sale and are loaded out after being sold. A set of weigh scales is installed at every yard and the cattle all go over the scales and the bidding is by the cwt. The common shrink of 3 per cent is allowed on the weights.

The saving to the cattle men is the freight to the Calgary yards, a feeding bill, and the regular charge of $17 per car commission on sales in the Calgary yards. This cattle man, who, by the way, branded over 500 calves this year, is authority for the opinion that prices run about $1 per cwt. above the ruling prices of the same date in Calgary. He attended a sale recently in Nanton and cattle off cover crop sold as high as $11.75, while feeders brought up to $9. These are quite good prices that far West. The packer buyers attend these sales as they must have beef, and, sometimes when the glut in the Calgary yards hammered down the sales these yards escaped such a depression.

◊ ◊ ◊

IT is encouraging indeed to see the auction method of selling cattle getting such a foothold. The cattle breeders' difficulty has frequently been to get any competition for his beasts. Once they enter a large stockyard he is never quite sure whether or not prices are arranged, and if he can get what an open market should pay him.

◊ ◊ ◊

IT seems to me that there might be a useful suggestion here for the Government owned stockyards in Toronto. After all, a stockyards is a sale yard and if it can be made useful in serving the interests of the primary producer it might help. There are other stockyards in Ontario and they might be used to benefit the farmers who have cattle to market.

We are told that the new "Ownership of Toronto Stockyards" is going to give us a livestock policy. Well and good, when they come to that; but this company first has invested a large sum of money, well over a million dollars likely, and their first job is to make their newly-purchased property the best plac to sell cattle in Canada. When that is done they may look around for new worlds to conquer, and try teaching the cattle breeders their business.

◊ ◊ ◊

THIS Alberta cattle man told me of a sale of calves off a ranch, about the middle of November, some 40 head, averaging 540 lbs. in weight and bringing 9c per lb. This lot were out of Hereford cows by Shorthorn bulls, good breeding-stock in both cases. He also added that commercial cattle in Alberta were substantially improved in recent years, not only by good breeding but by good feeding as well, which reminded me of the Scotsman's remarks: "The feed is half the breed." Alberta had one of the highest percentages in its range calf crop this year, ever recorded. Good fine winter, no rough storms when early calves were dropped, and plenty of feed for breeding herds.

◊ ◊ ◊

THE latest estimate of the Western wheat crop is 447,700,000 bushels, which is 54 million bushels over last year. Wet weather interfered with harvesting and, to some extent, lowered the grade.

◊ ◊ ◊

POULTRY flocks in Canada are producing the largest crop of eggs on record. More powdered and frozen eggs will be exported than ever before and drying plants have been operating to capacity. Considerable quantities of dressed poultry are being exported, and production of this meat will be high this year.

◊ ◊ ◊

SLAUGHTERINGS of hogs in Canada this year, up to the first of October, number 6,550,851 which is 40 per cent above that of last year. There certainly is some bacon being shipped across the Atlantic. By the end of the year nearly 700 million pounds will be sent over.

◊ ◊ ◊

THE All-Canadian Holstein auction sale at Oakville made a record for this province, when 75 head sold for an average of $1,257. This is a clear indication of the popularity of the Black and White dairy cows. The top price for bulls was $5,100, which was paid for a three-month-old calf offered by J. J. E. McCague of Alliston and bought by a Lanark County breeder.

The highest price for a female was $4,300 for a six-year-old cow, offered by a Quebec breeder and bought by a Prince Edward County farmer.

This sale attracted many bidders from across the line. A two-year-old heifer brought $4,000, and 25 head sold for $1,000 or over, with six of them from $4,000 up. Eight bulls made an average of $3,044, and nine heifer calves under a year old made an average of $1,525. A sale like this shows great confidence in the Holstein-Friesian breed of cattle.

DRIVEN BY FEAR —By Goldberg

R.I.P. 'Sister Aimee'

(FROM THE LONDON NEW STATESMAN)

ON AUGUST 13 last I saw Aimee Semple McPherson put on her weekly show at the Angelus Temple in Los Angeles. Recently in London I read in the newspapers of her death.

When I arrived in Los Angeles—a British officer in uniform — the Ladies' Entertainment Committee asked what I would like to see in addition to Hollywood and the Biltmore Hotel. I said I would like to see Aimee Semple McPherson. They looked down their noses in rather a superior manner, but the secretary was good enough to telephone the Temple and reserve a seat for me.

So, after doing the rather dreary Hollywood round, enlivened for me by Gracie Fields, Monty Banks, her husband, and the coming film man, Orson Welles, I jumped into a taxi and was deposited at ten minutes to seven at the doors of the Angelus Temple. It is rather an impressive building at 1100 Glendale Boulevard, one block south of Sunset. It is a smaller and cheaper Albert Hall, seating only 7,000. There is a powerful radio station, KFSC, all Sister's Shows being broadcast on her network.

The hall was crowded, the band, gorgeously arrayed, was in full blast; fifty maidens, clad in white samite, mystic, wonderful marched in procession down the auditorium on the right flank and fifty males, also clad in splendiferous white —like the White Knights—advanced on the left flank. These were Sister's bodyguard the institution being co-ed

The music died away, the audience lapsed into tense silent expectation, the lights went down, the limelight, the spotlight, the searchlight, concentrated on the right spot—on the curtains, which parted, revealing to the gaze of the rapt audience, the Pastor, President and Founder.

The basis of the service was essentially Hot Gospel, though some might dub it Hot Jazz. It was, according to Aimee, "spirit filled." It was certainly Four Square, though the Angelus Temple itself is circular, with five thousand free seats as advertised.

Aimee was strong on "guest speakers," among them being Rev. (Cyclone) Jackson (subject: Greatest Man in the World, and God's Final Call to You); Dr. H. W. Cooksey (subject: The Bride's Statement Concerning Christ); Rev. Mrs. Hal Smith (subject: Healing—Condition of Obtaining); and others.

Aimee and her methods do not, I think, differ greatly from those of similar and more familiar gospellers, revivalists and evangelists. There was the usual American emphasis on gaudy uniforms; the services are advertised as "shifts," a sort of round the clock program; there are auxiliaries—Junior High Four Square Crusaders, the Deaf Mute section, the Friday "All Night of Prayer," the Los Angeles Band, garbed in rich array and the "Dramatically Illustrated Sermon —Humpty Dumpty."

Apart from these normal ebullitions of emotional instability, which, though rather startling to an Englishman, are really quite normal in America, I came away deeply impressed by the personality (as viewed from the audience) of the Pastor, President and Founder.

Her picture depicts her as a beautiful woman of thirty-three—I believe she was fifty-three. Her followers are her devotees; she is the matriarch, though she would not have liked the term. Freud and Jung would have revelled in analysing her peculiar psyche. She was an entrepreneur of magnificent calibre; she was not "God's Greatest Saleswoman" as the irreverent termed her; she was Aimee Semple McPherson's greatest saleswoman, and at a very good price. She had all the common craving for admiration, success, wealth, but she had the uncommon faculty of achieving them entirely off her own bat. Whether she was a humbug extrovert, or an advanced introvert, or both, I do not know. But she was a creative saleswoman, a dominating personality, who built up a marvellous money-spending one-woman business in the teeth of persecution and jeers. I should be interested to know how much she left, or if she spent it as she earned it. And who will take over this flourishing business "Four Square Gospel Inc."?

While I sat there pondering over these matters and watching Aimee out of the corner of my sceptical eye, an usher approached and whispered in my ear. I caught only a few words, but they cast chill fear over me. He was asking me to join the Leader on the platform and to take part with her in some ceremony or other. Perhaps she had spotted the British officer in his uniform in the front row, and had instantly decided to sell him to the audience, an extra on the program.

I rose and followed the usher up the aisle, wondering how I should escape from this dreadful and imminnt trap into which my idle curiosity had led me. I weakly followed the man round the back to the passage which led to the stage. Suddenly the magic letters "EXIT" at the end of a corridor caught my fevered eye. I dashed down it and ran up the Glendale Boulevard, panting with the exertion and relief.

I had escaped from what would have been a very bad quarter of an hour for me, however satisfactory it might have been for Aimee. G.R.

Enough of This Meddling

The Chicago Daily News has a foreign service which is unequalled on this continent. Its battery of alert keen-sighted and clear-writing men and women provide a fine running commentary from the capitals of the world. Unfortunately, however, the perception and balance which its foreign correspondents exhibit is not reflected on the editorial page of the Daily News when it comments upon Canada.

Twice within the last week the Daily News has undertaken a smear job on Canada. The first was a lofty sneer at this country's manpower policy. The second was to complain about Canada's lack of participation in the war in the Pacific, with the obvious implication that we were shirking our responsibilities. It called on President Roosevelt to call a conference with Premier King to remedy this.

Now, while we Canadians are eager to have the friendship and understanding of the people of the United States, we think it about time some of these gratuitous advisers and meddlers were told where to head in.

We were at war for full two years before the United States was embroiled as the result of Pearl Harbor. During that period Canadian newspapers did not heckle the American people and demand that President Roosevelt declare war on our enemies. We did not tell the American people how they should organize their defence program, how they should run their army, or how they should tackle their own internal problems. We recognized that this was none of our business.

The Chicago Daily News, in its meddling in Canadian affairs, is using a technique that is all too prevalent in American journalism. There are problems enough to be solved in the United States, in all conscience. They are difficult problems, certainly as difficult as some of the problems we have in Canada. But instead of trying to put their own house in order, these editors go heresy hunting in the houses of their neighbours. There are screams of anguish about Britain in India and Britain in China; and a strange and almost complete silence about the conditions in Puerto Rico. They are full of solutions for removing motes from the eyes of their friends, but uninterested in the beams in their own eyes.

Canadians will work out the solution of their present difficulties in their own way. We invite the Chicago Daily News to put its own house in order before telling Canadians how they should conduct their affairs. — Winnipeg Free Press.

Hard To Believe How Time Flies

DECEMBER 4

1914 It is reported that a large number of soldiers may be quartered here for winter training.

With two bands providing music Home Guard regiment 673 strong parades city streets.

Over 100 persons have already been enrolled for the Red Cross work to be carried on by the Salvation Army.

Harry Rogers of Peterborough has resigned from the engineering staff of the C.P.R. to enlist for overseas service.

Employees of Matthews-Blackwell Company announce they will donate a day's pay to the Patriotic Fund.

1924 City council decides that a judicial inquiry should be made into the power billing of the Campbell Flour Mills Ltd.

Premier G. Howard Ferguson states that examination papers stolen at the Collegiate Institute were not taken by any pupil now resident here.

Charles Lacheur has been officially notified of his appointment as postmaster here.

V. J. McElderry is elected president of the West Peterborough Liberal-Conservative Association at the annual meeting of that body.

Arrangements have been completed for the Peterborough exhibit at the annual New York Motor Boat Show.

1934 In the Havelock municipal election Ernest J. Leeson is elected reeve over Richard Sanderson by a majority of 48 votes.

Over 700 birds have been entered in the annual show of the Peterborough Poultry Association which opened today.

Dr. Allan Roy Dafoe of quintuplet fame is to visit his son at the Lakefield Preparatory School.

Mrs. Fanny Hicks-Lyne, mother of R. T. Hicks-Lyne of Peterborough dies in Toronto.

At the closing meeting of the Peterborough Soccer Association reports show a very poor year financially.

A Bible Message

Moreover, brethren, I would not that ye should be ignorant, how that all our fathers were under the cloud, and all passed through the sea; and were all baptized unto Moses in the cloud and in the sea; and did all eat the same spiritual meat; and did all drink the same spiritual drink; for they drank of that spiritual Rock that followed them: and that Rock was Christ. . . .

The cup of blessing which we bless, is it not the communion of the blood of Christ? The bread which we break, is it not the communion of the body of Christ? (I Cor. 10: 1-4, 16.)

◊ ◊ ◊

For as often as ye eat this bread, and drink this cup, ye do shew the Lord's death till he come.

Wherefore whosoever shall eat this bread, and drink this cup of the Lord, unworthily, shall be guilty of the body and blood of the Lord. But let a man so examine himself, and so let him eat of that bread, and drink of that cup. (I Cor. 11: 26-28.)

Contemporaries

COW AS INTRUDER

Thanks to the war (writes "K.H.") the only orange juice my grandson had tasted since his birth had come out of a bottle. Some months ago, when offered some juice squeezed out of an orange before his eyes, he inquired: "Why can't I have some real orange juice?"

I told this story to my sister in New South Wales and she has capped it with one that is worthy of your column. Some children living "out back" had been brought up on condensed milk and were some years old when their parents bought a cow. Imagine the parents' dismay when the first glass of fresh milk was indignantly refused with "Not after the cow's had it!"—Manchester Guardian.

IN ROME IT IS BEST

A navy officer learned that in Rome it is best to do as the Romans do—and that is to keep hands off somebody else's fights. He came out of a store in Rome and found two Italians fighting at the curb. One was big; the other was small.

The officer went to the rescue of the small chap and sent the big one on his way. The small fellow shouted his thanks and ran down the street.

The officer smiled with the happiness of a man who has done a good deed. Then an Italian bystander stepped up to him and explained.

The big fellow had been beating up the small one because the small one was stealing articles from the navy officer's jeep.—Boston Globe.

Unconsidered Trifles

The Sunday School teacher was telling the class a Bible story.

"Elijah, built an altar and piled wood on it," he said; "then he cut up the bullock in pieces and laid them on top. Next, he ordered the people to fill four barrels with water and pour it on the altar. Now, can any boy tell me why all this was poured over the bullock on the altar?"

Up spoke a bright boy.

"To make lots of gravy," he said.

◊ ◊ ◊

"When does the next train that stops at Manchester leave here?" asked the resolute widow at the booking-office window.

"You'll have to wait four hours, ma'am."

"I think not."

"Well, maybe you know better than I do ma'am."

"Yes, sir, and maybe you know better than I do whether I am expecting to travel on that train myself or whether I am inquiring for a relative that's visiting at my house and wanted me to call here and ask about it to save her the trouble, because she's packing up her things and expects to take that train herself and not me; and she'll have to do the waiting and not me; and maybe you think it's your business to stand there and try to instruct people about things they know as well as you do, if not better, and perhaps, you'll learn some day to give people civil answers when they ask you civil questions; young man, my opinion is you won't!"

With a gasp: "Yes ma,am."

Gallant Argylls Fought Bravely From Caen To German Border

By ROSS MCNRO
Canadian Press War Correspondent

WITH THE 1ST CANADIAN ARMY, Dec. 4 — (CP). — The Argyll and Sutherland Highlanders from Hamilton, Ont., have had some amazing achievements in this campaign in the west.

There was a three-day period in the Trun Gap when two depleted companies of Argylls, totalling only 70 men operating with tanks of the South Alberta Regiment, captured 3,000 Germans of the 7th Army.

There was the fight at Moerbrugge in Belgium when the regiment established a bridgehead over a canal and with the Lincoln and Wellands held it under murderous fire for two days. The Germans could not drive them from that position.

The Argylls have been through all the infantry mill since Caen. They fought at Tilly La Campagne, in the battle for Falaise, in the Laison Valley attack, at Trun, on the Seine, on the Leopold Canal, and in the spectacular advance from Antwerp to the Lower Rhine. It was the Argylls who captured Steenbergen, the last major town to be liberated in South-west Holland.

They have made a tireless advance through three countries and all the way they played an important part in the successes won by the forces of the 1st Canadian Army.

Madoc Officer.

The present rifle company commanders are Maj. Gordon Armstrong, Barrie, Ont.; Maj. Robert Paterson, Hamilton, Ont.; Maj. Robert Mackenzie, Sarnia, Ont., and Maj. Rupert Fultz, Winnipeg. Second-in-command is Maj. Bill Stockloser of Madoc, Ont., who fought in Sicily and Italy with the Hastings and Prince Edward Regiment of the 1st Division, and Adjutant is Capt. Malcolm Smith of Niagara Falls, Ont. Lieut. Claude Bissell of Toronto, who was lecturing in English at University College, Toronto, before joining the army, is on battalion headquarters staff.

Support company is led by Capt. William Whiteside, Hamilton, and Capt. George Mills, Toronto, has headquarters company. The padre is Capt. Charles Maclean of Oxford, N.S.

One of the great characters in the Argylls is RSM. Peter Caithness McGinlay of Hamilton, a true Scot who was born at Stirling Castle, the home depot of the British Argylls with whom the Hamilton battalion is affiliated. He served for many years with the British Argylls before he went to Hamilton.

"Aye, it was just a coincidence that the only Argyll regiment in Canada was in Hamilton," he grinned.

In the crucial days at Caen, when the gigantic attack was being mounted to break the Caen-Falaise hinge of the 7th Army, the Argyll and Sutherland Highlanders took their place in the line for the first time. They went in at Bourguebus, south of Caen, on Aug. 5 and four days later men of the regiment got thier first battle test.

Kept Up Pressure.

It was only a small show to start with—Sgt. Alex McLaren of Camrose, Alta., taking his platoon into Tilly la Champagne, a town of bitter memory for several Canadian battalions. It was the thought that the Germans had evacuated Tilly but the Argyll platoon found it full of S.S. troops. Somehow, they got out of the trap and the next night two companies led by Maj. Gordon Winfield of Hamilton and Maj. Stockloser hit Tilly. They fought their way into the heart of the shattered town but met such heavy fire that it was impossible to clear the town and they were ordered back.

The purpose of this attack was the same as numerous others made on towns south of Caen—to keep up the pressure and deceive the Germans sufficiently that they would retain their armored forces on the Caen sector until the Americans had time to break through at St. Lo.

On Aug. 8, the Argylls took part in the great Canadian Army attack towards Falaise. They passed through the 2nd Division south of Roquancourt, captured Cinthieux on the Falaise Hghway in 16 binutes fighting and swept south to take up positions on Hill 195—where the British Columbia regiment and the Algonquins had suffered casualties when they hit a German gun screen which protected Falaise.

The Hamilton unit moved up on to the hill, which is only five miles north of Falaise, during the night and caught the enemy by surprise. troops of the 12th SS. Division were opposing the Argylls there and bringing down heavy fire. The Germans put in one strong counter-attack but the Canadians beat it off.

Relieved by Glens

They were relieved by the Stormont, Dundas and Glengarry Highlanders and prepared for the second phase of the battle for Falaise — the Canadian attack over the Laison Valley which went in on Aug. 14.

Riding in troop carrying trucks, 10 abreast, the Argylls rolled through the valley behind 300 tanks and fighting their way through German gun positions got to their objectives in the Olendon area, northeast of Falaise.

The Trun Gap was the Argylls next major battleground. The battalion moved to a position southeast of Trun and two companies, with tanks of the South Alberta Regiment with which the Argylls worked in close cooperation through most of the campaign, went to St. Lambert Sur Dives, between Trun and Chambois and dead in the centre of the German escape route.

Maj. Ivan Martin of Toronto led one of the companies and he was killed there. Maj. Gordon Winfield led the other and was wounded.

The companies were reduced to 70 men in all and yet in three days, with the tanks, captured 3,000 Germans — an incredible number, even in that hectic time.

The Germans tried to break through St. Lambert many times and the Canadians mowed them down. That town was the graveyard of the 7th Army. There was no slaughter in all the Trun Gap like there was at St. Lambert.

After Trun, the Argylls drove to the Seine. There was no opposition. They crossed the river at Criquebeuf, south of Rouen, and had a stiff fight in the town of Igoville, near the Seine. They cleared the town and then attacked Hill 95 which was holding up the advance on Rouen. Under mortar, machine gun and artillery fire, the regiment advanced up the bare side of the Hill to take it.

The mad race to the Somme followed and on Sept. 3, the Argylls crossed the Somme near Abbeville, pushing on to St. Omer and Bruges in Belgium.

Used Rowboat

Then they fought on the canal at Moerbrugge, southeast of Bruges. Maj. MacKenzie took his company across the canal first, ferrying them over in relay in a single rowboat. The rest of the battalion also crossed in rowboats and when they started to clear the town, they found strong forces of the German 64th Division were holding it. It was this division which later fought for a month in the Schelde Pocket until it was wiped out.

The Lincs and Wellands also crossed into the town but under the artillery fire beating down along the canal, no bridge could be erected and the Canadians were practically cut off from supplies. The shelling went on for 36 hours and Capt. William Findlay of Red Deer, Alta., the artillery representative who has been with the Argylls most of the time, said it was the heaviest he had seen.

The Germans counter-attacked at least four times in one day. Finally the Royal Canadian engineers got a bridge over the canal and the South Alberta Regiment rumbled into Moerbrugge with its tanks. The two infantry units and the tanks then drove the enemy out of the town and back to the Leopold Canal.

From Moerbrugge the Argylls pushed east and with the South Albertas were the first Canadian troops into Holland, crossing the border at Sas Van Ghent, north of the city of Ghent.

During the battle of the Schelde, the Argylls held the eastern end of the Leopold Canal and on Oct. 14 crossed the canal to strike north to Watervliet and link up with the north shore New Brunswick Regiment and the 17th Duke of York's Royal Canadian Hussars from Montreal, who were advancing over the polders from the beachhead established in the first sea-borne assault between Teurneuzen and Breskens.

Swam Canal

From Watervliet, the Argylls retraced their steps and moved to the Antwerp area where they attacked with other Canadian infantry and tanks on Oct. 20 towards Esschen.

This regiment had probably the toughest task of any unit in that attack. They had to advance along a road, strewn with felled trees and through a dozen hamlets, each defended by snipers and machine gunners. The Hamilton troops had a particularly bitter fight for the town of Calmthout, but they took the place.

After Esschen was captured, the Argylls cleared several large woods between there and Bergen Op Zoom and the Lincoln and Wellands captured Bergen. The Argylls were ordered to cross the canal north of the town. Maj. Armstrong personally carried out a night reconnaissance, swimming the icy waters of the canal to find out what the area on the other side was like.

Then he and Capt. Pete McCordic of Toronto led their companies over the canal and a firm bridgehead was established. This attracted the Germans' attention while other Canadians swung around on the right flank and hooked north towards Steenbergen.

The Lincolns and Wellands, Algonquins and the Lake Superior Regiment closed in on Steenbergen with the Argylls ready to pass through them. The defence line screening Steenbergen was shattered and the Argylls raced into town. There were still a few Germans in the place. They were rapidly disposed of and the town was completely occupied.

It has been a long, exhausting advance for the Argylls from Caen to Steenbergen and they are rightly proud of their accomplishments "If you are writing the story of the Argylls, write it in all its glory," said RSM. McGinlay who lives, sleeps, eats and fights for his regiment.

The company-sergeant-majors are key men in any outfit and for the Argylls they are Wilf Stone and Ivan Mills, both of Hamilton, Fred Wigmore and Harry Sharpe, both of Toronto.

The regimental-quartermaster-sergeant is Charles Fay of Hamilton. The regiment has its pipe band with it and pipe major is Frank Noble of Hamilton.

CANADIANS LOOK OVER BATCH OF PRISONERS — These Germans were once soldiers of Hitler now they are defeated prisoners of Canadians fighting up the east coast sector of Italy. They have just been brought to the prisoner-of-war cage in a forward sector by Pte. G. Kircuss, Vancouver, and Pte. W. Thomas, Penticton, B.C., shown here in a huddle with Capt. A. J. Scottie, Montreal.

New Arrivals of Costume Jewellery at Economy Prices
BERT AUSTIN
Watchmaker and Jeweller
196 CHARLOTTE

Faithful Compounding of Prescriptions Has Won Many Friends For Us.
McDERMID & JURY
321 George Phone 8801

Save Those Shoes
Run-over heels cause fatigue and discomfort. Bring your shoes in today.
HOPKINS SHOE REBUILD
292 Charlotte Phone 6323

FOR FURNITURE
You will enjoy shopping here where quality and reasonable prices has won many customers for us.
W. E. FRANKS
431 George St.

WARNE'S JEWELLERY
349 GEORGE

Care
Good Drugs
Reasonable Prices
Bring your Prescription here
Fuller's Drug Store
236 McDonnel Phone 9235

Hamilton Beats Peterboro In Junior Rugby Tilt

Two singles represented the margin by which the Hamilton juniors defeated the Peterborough junior team in a sudden death game at Alexandra Park, Oshawa, Saturday afternoon in a fixture for the unofficial Ontario junior title. The heavier team from the Ambitious City won a gruelling contest by 7 points to 5.

Each team scored an unconverted touchdown but Hamilton grabbed off the victory by kicking over the Petes' line for two singles.

The game was played in cold frosty weather on a gridiron blanketed with six inches of snow and the conditions were anything but favorable to good football. However in spite of the heavy going and the handicap of bad footing and half-frozen fingers, the teams turned in a fine card and the battle was decidedly well played under the circumstances.

Hamilton, with poundage in their favor, and the ground conditions favoring a plunging game depended a great deal on a couple of hard-hitting buckers. The Peterborough youngsters had the edge in speed and in good football weather believe they could have taken the scalps of the winners.

Bill Edger, the Bowmanville boy who played with the Petes last season, happened to be home on leave from the Navy and the Peterborough team drafted him for the game. Edger, of course, has had no practice with the team this season but in spite of that handicap played good football and hit the target several times with accurate forward passes.

Hamilton scored their major score on a Peterborough fumble, and it was not converted.

The Petes' five points were the result of a brilliant run by Ron Hodson who scooped up a loose ball and dashed 45 yards through the snow for a touchdown. An attempt at converting failed

Hamilton got cloe enough twice to boot the ball over the Peterborough line for singles and those two points represented the margin of victory. It was that close.

In addition to Hodson and Edger, Spike Matthews at quarter and Conlin up on wing line were especially prominent for good work during the hard battle.

LOOK YOUR BEST
You will in a tailored suit. Ladies' and Men's.
TONY PEPE
CUSTOM TAILOR
181 Charlotte (Upstairs)
Phone 4295

Any time of the day you'll find business men talking over problems while enjoying a cup of coffee here.
Churchill Restaurant
394 GEORGE

Peterborough's Smart Ladies' and Men's Wear Store
"Exclusive but not expensive"
M. S. ZACKS & SON
Ladies' and Men's Wear
424 George St. Phone 7573

New Record Sure For Feature Bout

AL BUNNY DUNLOP

From the talk around town the biggest crowd ever to see a wrestling match in Peterborough will be on hand Tuesday night when Frank Sexton, Pacific Coast champion will try his speed, skill and science against Whipper Billy Watson, Empire title-holder, in the main bout of the Tunney show. In this classic battle between the clever exponent of the giant swing and the Canadian who features the avalanche, unconscious commando hold and the whip fans should see wrestling at its fastest, cleanest and best. Both men know all the answers and both like to work at top speed. They should put on a contest that will have the crowd on its feet all the way. Two other good bouts, Dunlop vs. Tom Collins and Joe Burke vs. Bill Stack will round out the season's outstanding card. advt

Caps Take 1st Place, Down Hornets

By The Canadian Press

Indianapolis Capitals moved into undisputed possession of first place in the Western Division of the American Hockey League by defeating Pittsburgh Hornets 7-2 Sunday. Hornets had tied the Caps Saturday by their 10-5 victory over Providence Reds at Pittsburgh.

At Buffalo Sunday the Bisons trounced Cleveland Barons 6-2 to avenge a 5-2 defeat at Cleveland Saturday, while at Providence the Reds overwhelmed Hershey Bears 9-3. It was the Bears' second week-end defeat, the first coming on home ice Saturday at the hands of St. Louis Flyers, 2-1.

Tony Bukovich starred for Indianapolis in Sunday's game, scoring twice. It was the fourth straight victory for Capitals who have yet to be defeated on home ice this season.

At Providence veteran Freeman Jack accounted for three of Reds' nine goals, while Jack Lavoie and Rollie Forget each scored two.

At Buffalo the Bisons piled up a six-point lead before Barons Lou Gasparini broke through for the first of his two goals midway in the second period. Some spectacular saves by Goalie Lloyd Storie, replacing the injured Harvey Teno, prevented further scoring by Bisons.

St. Louis Flyers, making their first appearance at Hershey smothered the best efforts of the home club to win their third victory in 16 games. Art Giroux and Nakina Smith scored for Flyers and Tommy Forgie made Bears' only tally.

At Pittsburgh Hornets' right winger Wendell Jamieson accounted for three and Gerry Plamondon two of Pittsburgh's 10 counters. Paul Courteau of Reds made the first score of the game unassisted within seconds of the opening whistle and notched up another in each succeeding period.

Earl Bartholome opened the scoring for Barons in the second minute of the game at Cleveland. By the end of the second period Barons had a 3-1 edge, which they increased to 5-1 in the third. Art Lassard got Buffalo's second goal in the last minute of play.

Old Country Soccer Results

IRISH LEAGUE
Belfast Celtic 3, Linfield 0.
Cliftonville 2, Glentoran 1.
Distillery 0, Derry City 1.

ENGLISH LEAGUE SOUTH
Arsenal 9, Luton Town 3.
Brighton and Hove Albion 2, Brentford 7.
Chelsea 2, Fulham 0.
Clapton Orient 2, Portsmouth 1.
Millwall 2, Aldershot 2.
Queens Pk. Rangers 0, Crystal Palace 0.
Reading 2, Charlton Athletic 3.
Watford 2, Southampton 1.
West Ham 0, Tottenham Hotspur 1.

SCOTTISH NORTHEASTERN
Aberdeen 7, Falkirk 0.
Dundee United 2, Dumfermline Athletic 7.
Hearts 1, Arbroath 4.
Raith Rovers 1, East Fife 2.
Rangers 0, Dundee 1.

INTER-VARSITY
Oxford 2, Cambridge 1.

LEAGUE WEST
Bath City 3, Aberaman Athletic 2.
Lovells Athletic 3, Bristol City 3.
Swansea Town 1, Cardiff City 3.

LEAGUE NORTH
Accrington Stanley 0, Preston North End 3.
Birmingham City 0, Northampton Town 0.
Blackburn Rovers 4, Halifax Town 0.
Blackpool 0, Burnley 2.
Bolton Wanderers 3, Southport 1.
Bradford City 2, Doncaster Rovers 3.
Chesterfield 1, Sheffield United 1.
Coventry City 0, Stoke City 1.
Crewe Alexandra 1, Manchester United 4.
Darlington 1, Sunderland 3.
Gateshead 1, Bradford 2.
Hartlepools United 2, Newcastle United 3.
Huddersfield Town 4, Leeds United 2.
Hull City 4, Grimsby Town 3.
Leicester City 0, Aston Villa 3.
Lincoln City 2, Barnsey 5.
Liverpool 6, Chester 0.
Manchester City 4, Bury 0.
Mansfield Town 0, Derby County 4.
Notts County 0, Rotherham United 2.
Portvale 0, Wolverhampton Wanderers 3.
Rochdale 2, Oldham Athletic 3.
Sheffield Wednesday 2, Notts Forest 1.
Tranmere Rovers 2, Stockport County 4.
West Bromwich Albion 3, Walsall 0.
Wrexham 1, Everton 0.
York City 5, Middlesbrough 1.

RUGBY UNION INTER-VARSITY
Oxford 3, Cambridge 3.

RUGBY UNION
Anti-Aircraft Command 0, New Zealand Services 14.
Rosslyn Park 26, London Hospital 0.
St. Mary's Hospital 14, Newport 4.
St. Thomas's Hospital 5, St. Barts Hospital 3.
Wasps 7, South African Service 3.
Bath 29, RAF 3.
Bristol 9, Cardiff Medicals 3.
Cheltenham 9, Navy 8.
Coventry 25, Guys Hospital 0.
Nuneaton 6, RAAF 16.

OTHER MATCHES
Norwich City 7, RAF 2.

SCOTTISH LEAGUE SOUTH
Airdrieonians 1, Hearts 1.
Celtic 5, Albion Rovers 0.
Falkirk 5, Queen's Park 1.
Hibernian 0, Morton 1.
Motherwell 2, Clyde 3.
Patrick Thistle 1, Dumbarton 2.
St. Mirren 0, Glasgow Rangers 1.
Third Lanark 2, Hamilton Academicals 1.

LANDIS SUCCESSOR?—Leslie O'Connor, who has been assisting the late Judge K. M. Landis in the administration of the office of high commissioner of baseball, is rumored as possible successor to the judge as czar of baseball.

SPORTS-Day by Day

By FRED D. CRAIG

The polls do not close until 7 o'clock this evening so that if you have not done your duty in regard to the Memorial Health Centre bylaw you still have time to get your ballot in or if you are not a property-owner yourself you may know of a friend who is friendly to the measure and has not yet exercised his franchise. The success of the whole Memorial Centre scheme depends so much upon the fate of the bylaw that it would be a shock to all friends of sport and of youth to find that the proposal had not received the support of a majority of the ratepayers. This community, it is true, has already raised $310,000 by voluntary subscription but in spite of that wonderful record the $75,000 grant is essential, if the whole fine program is to be completed. It is worthy of note that in Hamilton today the property-owners are being asked to endorse the spending by the city of $1,500,000 on a similar project in the Ambitious City. In other words Hamilton is proposing to spend just 20 times as much of the taxpayers' money as the property-owners of Peterborough are being asked to raise for the local program.

* * * * * *

With the coming of winter conditions interest is quickening in the juvenile hockey league to be organized here as a means of giving the youngsters a chance to learn the game under the most favorable conditions possible under the present setup. The young players themselves are all for the scheme and there will not be the least difficulty in getting material for the teams. With the Peterborough Hockey Club ready to manage the league and supply coaches the organization of the loop should not be a difficult matter. As for the financial end of the plan it is hoped that the service clubs of the city will see in this league a very real opportunity for boy's work that will get important results. Already two clubs, the Kinsmen and the B'Nai B'rith Society have signified their willingness to finance a club and similar action from other service organizations would make it smooth sailing for the proposed loop. It is necessary to keep hockey flourishing here while we are waiting for the new Memorial Health Centre to materialize and the formation of a strong league for younger players is a real step in the right direction.

* * * * * *

They Deserve Credit

Peterborough juniors were vanquished by Hamilton in a sudden-death football game at Oshawa Saturday out the Petes did not go down without putting up a real struggle. They were beaten 7 to 5 by a heavier team under weather and field conditions that favored the bigger winners. The general opinion among the Peterborough players after the game was that in ordinary football weather and on a dry field the Petes had speed enough to have offset the plunging power of the Hamilton gang. Even as it was the Peterborough team gave a fine account of themselves and the margin between the two outfits was represented by a pair of single points. So far as major scores were concerned the rivals were even for Hamilton cashed in on a Peterborough fumble to register a touchdown and the Peterborough juniors scored one themselves on the strength of a great run by Ron Hodson who dashed 45 yards on a snow-covered gridiron to carry the ball over the Hamilton line. The Peterborough team has had a good season in spite of obstacles that would have caused a less courageous bunch to have folded up before it became time to play a game. They have managed to work in a schedule of five games, despite the fact that there were no clubs in their immediate district to supply opposition and they deserve credit for the contribution they have made to the meagre fall sport fare in this community.

* * * * * *

Incidentally it is a long time since a Peterborough rugby team played a game under such backward weather and field conditions as prevailed in Oshawa Saturday. To find an equal it is necessary to go back to a December day in 1907 when Peterborough invaded Montreal for a Dominion senior final game with M.A.A.A. That was even a colder day than last Saturday. The thermometer had dived down below zero that morning and was still many degrees below the freezing point at game time. There had been a heavy fall of snow a day or two before and while the M.A.A.A. field had been scraped, the gridiron was like a skating rink and the illusion was helped by the snow piled along the touch-lines, into which the ball carrier who happened to be shoved into touch was dropped. The Petes wore ordinary cleats and they slipped every time they went to tackle or to make a quick move. In fact the slippery going had a great deal to do with the drubbing the Peterborough team received for they were skidding all over the field while the Montrealer who wore socks over their boots had far better traction and cashed in on it. As for the spectators they were chilled through, long before half time.

* * * * * *

Ken's Face Was Red

Jim Ellis paid a visit to Belleville recently and was interviewed by Sports Scribe Ken Colling of that city with the following result: The other week-end Jim Ellis, former playing coach of the Peterborough champion Intermediate "B" hockey team, was in town paying a social visit. "What's doing in hockey circles here?" asked Jim. (That's when our puss turned as red as sails in the sunset.) "Well, sir, out in Peterborough all of the boys are pitching in to coach juvenile teams. We've divided the city into four zones with two intermediate players assuming the running and coaching of each team. I'm teaming up with Eddie Starr, Bun Kingdon and Honey Tompkins have a team to look after, Art Heal and Harding have teamed up and so on. We were hoping we could get an exhibition game with Belleville later in the season, as we will work out with the kids and keep in shape," explained Jim as he intimated there had been a suggestion made to have the Petes take a bye into the Intermediate O.H.A. playdowns. How about an exhibition game sometime along in January?" asked Jim. It was at this point we had to admit there wasn't a single Intermediate hockey player left in Belleville and that's a pretty tough admission to have to make from a city that boasts of over 16,000 inhabitants. If the war was to suddenly terminate even Trenton is in a position to ice an intermediate team for possible O.H.A. competition next month.

* * * * * *

Toronto Leafs squeezed out a victory over the New York Rangers 4 to 3 Saturday night to take over the lead in the National Hockey League race but the Daymen only held their margin for 24 hours. Then they were knocked off by the Bruins in Boston while Canadiens by beating Black Hawks 2 to 1 in Montreal again grabbed off first place. Leafs had to come from behind to head off the Rangers who opened out fast by scoring the only two goals in the first period. It was 3 to 2 at the end of the second and McLean won the game for the Toronto gang by sinking the only marker hung up in the final 20 minutes. It was a grim contest at Boston, with Toronto scoring the first goal in the first period and Smith evening it up for Boston in the second. Leafs opened up a two goal lead early in the third period but couldn't hold it for the Bruins came back with a pair. Then Toronto once more flashed in front but the Rossmen struck back with two in a row to take the decision.

* * * * * *

Sporting Chili Con Carne: Bill Cowley failed to pick up a scoring point last night despite the fact that the Bruins turned back the Leafs.... George Campbell must be glad there is no issue of the Oshawa Times-Gazette today. By Tuesday he may be able to think up an explanation of what happened to his beloved Generals Saturday night. Before a crowd that packed the Arena St. Mike's took the Oshawa kids apart to the tune of 12 to 1....It was the worst drubbing the Generals had ever received and "Soup" will have quite a job getting an alibi for that showing.... Kenny Smith, former Oshawa player, is going great guns for Boston.... He scored two goals for the Bruins last night and assisted in another.... At that rate Smith will be a real candidate for rookie honors this season.

3 Pacers Lower Records At Dufferin

TORONTO, Dec. 4—Three different pacers in three different races lowered the season's record at Dufferin Park Saturday. Each animal paced a mile in 2:11¼, lowering the previous record a second and a half.

Denfield Dick, driven by Harry Fields, started the record-breaking performance in the first heat of the second race when he spreadeagled his field to win in the new time.

In the first heat of the third race, Cyrus Martin, driven by Chapman, duplicated the performance of Denfield Dick when he negotiated his first mile in 2:11¼. Not to be outdone, Pat Harvie, from Michigan, drove Rose Carlton the second heat of the fourth race in exactly the same time.

The track was in fine condition, the footing being much firmer than any previous time this year. An entirely new card is on this afternoon with four races, which means twelve heats.

First Race, Purse $250

Una Henley (Chapman)	5	1	1
Betty Lee Grattan (Harvey)	1	2	2
Hollyrood Belwin (Milton)	2	3	4
Sonny Boy (Baker)	4	6	3
Bob Wilkes (James)	3	8	9
Helena Grattan (Fields)	6	4	8
Pine Ridge Una (C. Hodgins)	9	5	5
Billy Patch (J. Hodgins)	10	9	6
Symbol McElwyn (Colton)	8	10	7
Ex Ra (McNall)	7	7	dr

Times—1:12 (4½ furlongs), 1:12 (4½ furlongs, 2:15 (mile).

Second Race, Purse $300

Denfield Dick (Fields)	1	1	2
Lee Peters (W. Harvey)	3	2	1
Black Prince (Waples)	2	5	4
Norman Scott (C. Hodgins)	4	3	5
Peterene (Chapman)	5	4	3
Gallant Heart (P. Harvie)	6	dr	

Times—2:11¼, 2:13, 2:13¾.

Third Race, Purse $300

Cyrus Martin (Chapman)	1	1	2
Sir Peter (James)	3	6	1
Victor Henley (P. Harvie)	2	2	4
Captain Kinder (C. Hodgins)	7	3	3
Peter Broker G. (Milton)	4	4	5
Buelehdale F. (Fraser)	5	5	6
Fred Hamer (W. Harvey)	6	7	7

Times—2:11½ (mile), 1:11 (4½ furlongs), 2:22 (mile and sixteenth).

Fourth Race, Purse $300

Rose Carlton (P. Harvie)	1	1	1
Hustler (C. Hodgins)	2	2	3
Lorne Lee (Buchan)	5	3	2
Josedale Director (Ch'man)	3	4	4
Worthy Ermine (James)	4	5	6
Belledale (Fraser)	6	6	5

Times—1:11 (4½ furlongs), 2:11½ (mile), 2:18 (mile and sixteenth).

Week-end Stars

(By The Canadian Press)

Bill Cupolo, Boston, whose last-minute goal gave Bruins a 5-4 victory over Toronto Maple Leafs Sunday.

Ken Smith, Boston, who scored two goals and assisted twice Sunday against Leafs.

Goalie Ken McAuley, New York, who handled 42 shots when Toronto defeated Rangers 4-3 Saturday.

Nick Metz, Toronto, who scored twice for Leafs, once unassisted, against Rangers.

Fern Gauthier, Canadiens, who broke a tie with Chicago Hawks, giving the Flying Frenchmen a 2-1 victory.

Remember When—

By The Canadian Press

Ottawa Rough Riders won the Dominion football title beating University of Toronto 10-7, just 18 years ago today on a frozen field at Toronto. Joe Miller was the outstanding star with his kicking for the Rough Riders.

IT'S MR. HUTSON—Don Hutson, the biggest star in the U.S. National Professional Football League, is caught by the camera in street clothes. Hutson, star of the Green Bay Packers for years, again topped the league scoring with 85 points. He is a former All-American end at Alabama and generally considered the finest end ever to play pro-football.

N.H.L. Leaders

(By The Canadian Press)

Standing — Canadiens, won 10, lost 4, tied 1, points 21.

Points—Cowley, Boston, 9 goals, 16 assists, 25 points.

Goals—Richard, Canadiens, 14.

Assists—Cowley, Boston; Bodner, Toronto; Lach, Canadiens, 16.

Penalties—Egan, Boston, 30 minutes.

Shutouts—McCool, Toronto, 1.

Hockey's Big Seven

(By The Canadian Press)

Bill Cowley Boston, and Toe Blake, Canadiens, though scoreless in week-end N.H.L. games, still held top scoring spots. Gus Bodnar, Toronto, and Elmer Lach, Canadiens, each gathered one point to tie Clint Smith, Chicago, for third place.

Leaders:	G	A	Pts
Cowley, Boston	9	16	25
Blake, Canadiens	11	12	23
Smith, Chicago	6	14	20
Bodnar, Toronto	4	16	20
Lach, Canadiens	4	16	20
Mosienko, Chicago	11	8	19
Howe, Detroit	5	14	19

Velez To Wed

HOLLYWOOD, Dec. 4.—(AP). — Lupe Velez, fiery Mexican actress, told a reproter yesterday she soon will marry Harold Ramond, French actor.

Dine Amid Pleasant Surroundings
Silver Moon Grill
334 GEORGE

Lions In Front In House Loop At Y.M.C.A.

Gord. Johston's Lions went out in front in the Y.M.C.A. House League Saturday night when they defeated Ray Routley's Panthers 33 to 28, and in winning their second straight victory took over undisputed possession of first place.

Only one game was played as it was impossible for the Tigers to field a team at short notice to replace the Cougars who were originally scheduled to make their debut Saturday night.

Lions and Panthers staged an interesting battle. The former with Al Stewart sparking the attack with 11 poinnts, led most of the way, but the Routley aggregation were close enough to be dangerous. The Lions stacked up a lead of 20 to 12 in the first half and managed to hold it, in spite of the fact that the losers rallied after the rest and had a large share of the play. Paul Estlick with nine points, Don Plunkett with seven and Vic Griffin with six were next to Stewart in scoring effectiveness for the Lions while Ed Nicholls with 14 points and Bill Jones with six were top scorers for the losers.

The teams:

Lions, 33 — Gord. Johnston, Al Stewart 11, Vic Griffin 6, D. Plunkett 7, Spike Matthews, P. Estlick 9.

Panthers, 23—R. Routley, B. Jones 6, Ed. Nicholls 14, E. Darling, B. Thompson 2, Bryatt, Jim Collins 1.

Complete Auto Service
MOTOR REPAIR. BODY BUMPING, REPAINTING
J. J. DUFFUS CO.
Tel. 5757

WRESTLING
Mat Classic of the Year
FRANKIE SEXTON
vs.
WHIPPER WATSON
Semi-Final
AL BUNNY DUNLOP vs. IRISH TOM COLLINS
Preliminary
JIM BURKE, former R.C.N.V.R. vs. BILL STACK
TUESDAY, DECEMBER 5th
8:45 P.M.
BROCK ARENA

GIVE HIM A HAT
The ideal Christmas Gift
Brock $6.00 Stetson $7.50
Others from $3.95 up
THE MEN'S STYLE SHOP
"Where Style Prevails"
BOB SAGER 136 Hunter St. ART BACON

The Christmas Gift of Character

Give a pipe smoker
OLD VIRGINIA
PIPE TOBACCO
He'll receive true enjoyment

SCOTT'S SCRAP BOOK

—By J. R. Scott

Copr 1944, King Features Syndicate, Inc., World rights reserved.

Bruins Defeat Toronto Leafs; Canadiens Win

(By The Canadian Press)

Montreal Canadiens were back on top of the National Hockey League by a single point today after turning on third-period heat to down a determined Black Hawk team 2-1 at Chicago last night.

Meanwhile the Toronto Maple Leafs, after a 24-hour tenure of first place gained by a 4-3 Saturday triumph over New York Rangers, conceded a 5-4 decision to Boston Bruins.

Maurice (the Comet) Richard set the Canadien offensive in motion when he streaked by the Chicago defence for the game's first goal after 25 seconds of the third period. Pete Horeck tied it up less than three minutes later, aided by Joe Cooper and Bill Mosienko, but continued Montreal pressure paid off at 15:54 when Fern Gauthier fired the winning shot on a play with Buddy O'Connor and Dutch Hiller.

At Boston the Bruins had to come from behind three times to subdue the Leafs, who were still playing without ace forwards Sweeney Schriner and Lorne Carr. It was Toronto's second loss of the year without victory, in the Boston Garden.

Rookies Score

Scoring honors for the winners were shared by Rookie Ken Smith and Bill Cupolo, with two goals each. Smith, outstanding with Canada's junior champion Oshawa Generals last year year, also drew two assists. Ted Kennedy registered twice for Toronto.

Kennedy shot the Leafs into a 1-0 lead with the only score of the first period and Smith equalized in the second. Defensive tactics were taboo in the third when five goals, three of them by Toronto, were rammed home in the first five minutes. Nick Metz and Babe Pratt gave the Leafs a 3-1 lead on goals 28 seconds apart, but Smith and Cupolo came right back to square things again. Kennedy got his second at 4:20, and there was no further scoring until 12:23 when Jack Crawford made it 4-4. Cupolo teamed with Smith and Frank Mario for the clinching score two minutes later.

Walter Atanas and Fred Thurier gave the visitors a 2-0 lead in the first period, but Metz put the Leafs back in the game after 18 seconds of the second and got another unassisted after Ab Demarco had scored the final New York goal. Wally Stanowski, back on defence with his old mates after discharge from the Air Force, made it 3-3 before the end of the period.

Jackie McLean, University of Toronto student who plays Canadian games with the Leafs, scored the winner half-way through the third period and then engaged in a slugging match with Ranger centre Phil Watson to close out the night's activities. Each drew a major penalty.

WATER SCOOTER, TO BE SURE—Only an inch of water is needed for this wind-propelled boat, used by the U.S. Fish and Wildlife Service to scoot around in out-of-the-way habitats. The boat was designed and built by two FWS biologists of Salt Lake City, Utah. Besides being capable of making 40 miles per hour in shallow water, the boat is so light that it can be operated and loaded on a trailer by one man.

Here and There in Sport

By The Canadian Press

The U.S. Army team lived up to many predictions of final success by walking through Navy 23-7 before 70,000 fans at Baltimore to capture the country's mythical football championship with a perfect record for the season of nine successive victories, the first all-win campaign for West Point since 1916.

Notre Dame closed its grid season by chalking up a 28-7 victory over Great Lakes, this being the third straight success for the Irish after bowing to both Army and Navy. Texas Christian, championship outfit of the Southwest Conference, suffered a 9-6 defeat at the hands of the Southern Methodist, while Georgia Tech, picked for the Orange Bowl fixture New Year's Day, smashed Georgia 44-0.

Paper Boy, with Georgie Woolf up, captured the $25,000 American Handicap Saturday at Hollywood Park, finishing a length and a half in front of Happy Issue. The crowd of 35,000 wagered $2,385,167 during the day's card.

In U.S. pro football Saturday Detroit Lions walloped Boston 38-7 while Chicagi ran up a 49-7 score against the Chicago - Pittsburgh Combines and Philadelphia whitewashed Brooklyn 34-0. The one close tilt was New York's 16-13 victory over Washington.

Sgt. Jim Ferrier of Camp Roberts, Calif., held a one-stroke lead over defending champion Byron Nelson of Toledo, O., as they teed off today for the final round of the 72-hole San Francisco Open Golf tournament. Nelson, high money winner of 1944, was the choice as he set out in the same threesome as Ferrier, former Australian champion and a pro at Elmhurst, Ill., before induction nine months ago. The Toledo star gained a stroke on Sgt. Ferrier in the third round yesterday when he hooked a three-under-par 69 to the soldier's 70, but the latter clung to the lead he set up with a great 66 on the preceding day. At the halfway mark it was Ferrier, 141, and Nelson, 143. The third round established the Army's hope at 211 and the title defender at 212.

Twilight Tear Takes Top Spot

NEW YORK, Dec. 4 (AP)—Warren Wright's 3-year-old filly, Twilight Tear, today was voted the "Horse of the Year" in the annual poll of 28 experts of Triangle Publications, publishers of the Daily Racing Form and Associated Newspapers.

Triumphant in 14 of 17 starts and winner of $202,165 in two years of racing, the "Tear," trained by Ben Jones, received 26 of the 28 votes. The other two were cast for the undefeated 2-year-olds, Walter M. Jeffords' Pavot and John Marsch's Free For All.

In winning nine stakes during the season and earning $167,555 the queen of the turf lost only to Mettlesome and Adulator in her first start of the year at Hialeah, to Vienna in the Alabama Stakes at Belmont and to Dare Me in the Maryland Handicap at Laurel. In her last start she romped off with the Pimlico Special by six lengths over Devil Diver.

In becoming the first filly in turf history to receive the "Horse of the Year" honors, Twilight Tear also was an unanimous choice as the best 3-year-old, best 3-year-old filly and best handicap filly or mare.

Other champions: Best 2-year-old and best 2-year-old colt, Pavot; best 2-year-old filly, Busher; best 3-year-old colt, By Jimminy; best handicap horse, Devil Diver; best steeplechaser, Rouge Dragon.

5-Pin Association

REGINA, Dec. 4—(CP)—A Western Canada five-pin bowling association, designed to control the game from Winnipeg to Vancouver, was formed here during the week-end.

Bill Hawrylak of Regina was elected president.

Canadian Sport Snapshots

By SYD THOMAS
Canadian Press Staff Writer

TORONTO, Dec. 4 — (CP). — Gentlemen of the wrestling fraternity are quite rightly outraged by the remarks of that Japanese propagandist who spoke so slightingly of the great mat pastime in America. The little man can expect to have more than one verbal nip taken at him for his temerity.... Frank Tunney, Toronto wrestling maestro, is reportedly quite steamed up about it, especially the insinuation that horrible fiends are imported from far off lands to terrify the innocents at the wrestling matches....Mr. Tunney says he will get "huge and horrible looking monsters" from Japan after the war, if the customers become too blase.

Westward Ho:

Jimmy Ward, former Montreal Redman, is having his troubles as manager of the Portland team in the West Coast hockey loop. It seems Jimmy imported a number of hopefuls from Montreal to dazzle the Western customers, but the other teams had a bit too much class in the shape of their Western players....Aubrey Webster, former Western Junior and Moncton Hawk, is playing with Ward's Portlanders, and doing a capable job among the youngsters.

Buckshot:

The Navy has a new, $667,000 gymnasium in Halifax that is the showplace of the city. What will happen to it after the war is problematical, but Haligonian sportsters hope it will be available for use by the city's youth....New York Rangers are anxious to get Neil Colville after he sheds his R.C.A.F. uniform, but Jimmy Ward on the West Coast has his eye on him as well....Two Ontario ice lovelies may get a chance to join the Icecapades cast, Anita Flynn of Timmins and Nancy McKenzie of London, caught the eye of Charlie Uksilla, stage manager of the show, who had about 50 Ontario girls go through their paces the other day. ....Basketball promoters in Victoria are optimists of the keenest sort. They are building the game up, and have big plans for the future. There's nothing wrong with that, but they are worrying already they won't be able to find a large enough gym to hold the crowds they expect to get.

Hockey Results And Record

NATIONAL LEAGUE

	W	L	T	F	A	Pts.
Canadiens	10	4	1	54	37	21
Toronto	10	5	0	60	49	20
Detroit	7	4	2	62	42	16
Boston	5	8	1	58	61	11
Rangers	2	7	3	42	62	7
Chicago	2	10	1	49	64	5

Sunday's Results

Boston	5	Toronto	4
Canadiens	2	Chicago	1

Saturday's Results

Toronto	4	Rangers	3

Future Games

Tuesday—Canadiens at Boston.
Thursday—Detroit at Rangers.
Saturday—Boston at Toronto.
Sunday — Chicago at Rangers; Boston at Detroit.

AMERICAN LEAGUE

Eastern Division

	W	L	T	F	A	Pts.
Buffalo	11	7	2	60	55	24
Hershey	8	7	2	55	45	18
Providence	5	9	2	64	74	12

Western Division

	W	L	T	F	A	Pts.
Indianapolis	9	6	5	60	41	23
Pittsburgh	10	9	1	74	78	21
Cleveland	8	8	2	57	61	18
St. Louis	3	9	2	28	44	8

Sunday's Results

Buffalo	6	Cleveland	2
Indianapolis	7	Pittsburgh	2
Providence	9	Hershey	3

Saturday's Results

Cleveland	5	Buffalo	2
Pittsburgh	10	Providence	5
St. Louis	2	Hershey	1

T.H.L. MAJOR

Saturday's Results

Peoples	10	Shamrocks	5
Mahers	6	Tip Tops	2

O.H.A. JUNIOR "A"

Saturday's Results

St. Mike's	12	Oshawa	1
Galt	9	Young Rang.	2

DANGEROUS TEA-PARTY

LONDON — (CP). — Three men who used an electric hotplate to boil water for tea in the midst of 49 tons of high explosive were fined £30 (about $135) each at a north-western court.

"Meet Your Friends Here"
NEWS LUNCH
256 Charlotte

Theatres - Dances - Radio

St. Michael's Defeat Oshawa 12-1

By The Canadian Press

St. Michael's grabbed a clear lead in the O.H.A. Junior "A" standing by trouncing the Memorial Cup defenders 12-1 in Oshawa Saturday night, for their fourth straight victory of the season against no losses. The Students have a one-game margin over St. Catharines Falcons and Generals are in third place with two wins and one defeat.

The Collegians literally overwhelmed the champions before a record crowd of 3,500, going into a 2-0 lead in the first period, running it to 8-0 in the second and holding a 10-0 score in the third frame before Freddie Petsura found the target for Oshawa's lone tally.

Johnny Blute of St. Mikes resumed leadership in the individual scoring race by coming through with two goals, although Joe Sadler and Thomson were the leading snipers with a trio of counters apiece. Singles were notched by John McCormick, Tod Sloan, Costello and Arundel.

Galt Red Wings, at home, registered their first triumph of the campaign by walloping Toronto Young Rangers 9-2 after losing two fixtures. Pavelich and Mayer each netted two goals while Curik, Labando, Mousseau, Small and [illegible] accounted for singletons. The bell-ringers for Rangers were [illegible] and McLernon. Galt led 3-2 at the first recess but after that it was the home crew all the way with six markers in a row.

"Make your coupons go farther"—they will if you use Sunoco Gas.
DAVIS SUNOCO SERVICE STATION
266 CHARLOTTE ST.

BROWN'S RADIO SERVICE
Phone 4843
288 CHARLOTTE

WEEK'S PROGRAM AT "YOUR AMUSEMENT CENTRE"
MON. - THURS. - FRI.
ROLLER SKATING
—TUESDAY—
WRESTLING
World Famous Wrestlers
—WEDNESDAY—
C. G. E. Social and Athletic Ass. Dance
For Members and Partners Only
SATURDAY
DANCING
"THE MELODY MEN"
SUMMER GARDENS PETERBOROUGH
Admission: 60c-40c

FOOTBALL

SATURDAY

East

Army	23	Navy	7

South

Arkansas	41	Arkansas Ag.	0
Georgia Tech	44	Georgia	0
Louisiana State	25	Tulane	6
Riche	18	South'ern (T.)	7
S.Methodist	9	Tex. Christian	6
Texas Tech	7	S. Plains Air F	6
Virginia	26	N. Carolina	7

West

NotreDame	28	Great Lakes	7
Oklahoma	31	Nebraska	12

Far West

Denver	27	Colorado Col.	13

U.S. PROFESSIONAL

Sunday

Philadelphia	34	Brooklyn	0
New York	16	Washington	13
Detroit	38	Boston	7
Chicago	49	Chi-Pitts	7

MOVIE TIME TABLE

Capitol—"Make Your Own Bed", 3.20, 5.50, 8.35; "The Curse of the Cat People", 2.00, 4.40, 7.15, 9.55. Last complete show 8.15.

Centre—"And the Angels Sing", 1.25, 4.15, 7.05, 9.55; "Submarine Base", 3.05, 5.55, 8.45.

Regent—"In Society", 2.00, 4.00, 6.00, 8.00, 10.00.

W-H-A-T'S--O-N--T-H-E--A-I-R

Stations	Kilocycles
CHEX	1430
CBL	740
CFRB	860
CJBC	1010
WEAF	660
WABC	880

Radio Station CHEX Carries the News on the Hour.

Symbols: D—Drama, M—Musical, N—News, R—Religious, S—Songs, T—Talk, V—Variety

This Program has been given the Peterborough Examiner by stations herein listed. If the presentations as scheduled are not on the air, the fault lies with the stations, and not with the Examiner.

MONDAY EVENING

6:00 P.M.
CHEX—News; Tune of Times
CBL—Relax and Enjoy
CFRB—Recipe Tunes
CJBC—High School Highlights

6:15 P.M.
CHEX—Swing and Sway
CBL—News; Farm Report
WEAF—Serenade to America
CFRB—Wanna Know S'm'thin

6:30 P.M.
CHEX—News, Rhythm R'nd-up
CBL—Curtain Echoes
WABC—Sally Moore-S

6:45 P.M.
CHEX—The People Ask
CJBC—The Old Observer
WEAF—Lowell Thomas-N
CBL—BBC News

7:00 P.M.
CHEX—News, Sportcast
CFRB—Funny Money Man
CJBC—Horace Heidt Time
WEAF—Music Shop
CBL—Salon Musicale

7:15 P.M.
CHEX—Change in Rhythm
CFRB—Musical Revue
WABC—Hopper's Hollywood
WEAF—News of the World

7:30 P.M.
CHEX—Rehabilitation-T
CBL—Carolyn Gilbert-S
CFRB—Lum and Abner-D
WABC—Thanks to Yanks

7:45 P.M.
CHEX—Pattern in Silk-M
CBL—News Roundup
WEAF—H V Kaltenborn-N

8:00 P.M.
CHEX—Command Performance
CFRB—Vox Pop
WEAF—Doughnut Girl-D
CBL—Victory Parade
WJZ—Watch the World-N

8:30 P.M.
CHEX—Blind Date
WABC—Frank Sinatra Show
CFRB—Spin to Win
CBL—National Farm Forum
WEAF—Firestone Musical

9:00 P.M.
CHEX—Election News
CHEX—Concert Hall
CFRB—The Unguarded Hour-D
CBL—Georgian Singers
WEAF—Telephone Hour-M
CJBC—Reminiscing-M

9:30 P.M.
CHEX—Information-Please
CFRB—Radio Theatre
CBL—Recital

10:00 P.M.
CHEX—The Broadway Grand
WABC—Screen Guild Players
CBL—National News
CFRB—Screen Guild Players
WEAF—Contented Program

10:30 P.M.
CHEX—Melody in the Night
WABC—Johnny Morgan Show
CBL—Don Turner's Orch.
WEAF—Dr I Q

11:00 P.M.
CHEX—News Bulletins

11:15 P.M.
CHEX—Election News

TUESDAY MORNING

6:00 A.M.
CHEX—Early Risers

6:40 A.M.
CHEX—News

7:00 A.M.
CHEX—News

7:30 A.M.
CHEX—News Highlights

7:45 A.M.
CHEX—Morning Cheer

8:00 A.M.
CHEX—News
CJBC—It's About Time-M

8:15 A.M.
CHEX—Breakfast Musicale
CFRB—Coffee Time-M
WABC—The Jubilaires

8:30 A.M.
CHEX—Breakfast Musicale
CJBC—Reflections-M
CFRB—Coffee Club-V
CBL—March Past

8:45 A.M.
CHEX—Morning Devotions
CFRB—Coffee Club
CBL—March Past

9:00 A.M.
CHEX—News; Port Hope
CBL—Mirth and Madness-V
CJBC—Breakfast Club-V

9:15 A.M.
CHEX—Port Hope Show
CFRB—Hi, Neighbor

9:30 A.M.
CHEX—Console Airs
CBL—Daytime Classics-M

9:45 A.M.
CHEX—Voice of Memory

10:00 A.M.
CHEX—News; Lindsay Salute
CFRB—Woman's World
WEAF—Lora Lawton-D
WABC—Valiant Lady-D

10:15 A.M.
CFRB—Spotlight on Rhythm
WABC—Light of the World-D

10:30 A.M.
CHEX—Lindsay Salute
CBL—Ethelwyn Hobbes-T
CFRB—Kate Aitken-T
WABC—This Changing World

10:45 A.M.
CHEX—Lindsay Salute
CBL—Joan Baird-T
CJBC—Listening Post-D

11:00 A.M.
CHEX—News; Organ Carols
CBL—Road of Life-D
WABC—Amanda-D

11:30 A.M.
CHEX—Home Folks Hour
CBL—Soldier's Wife-D
WEAF—Green Light-D

11:45 A.M.
CHEX—Home Folks Hour
WEAF—David Harum-D
CFRB—Do You Remember?
WABC—Aunt Jenny-D

TUESDAY AFTERNOON

12:00 NOON
CHEX—News, Home Folks
CJBC—Words and Music
CBL—BBC News
WABC—Kate Smith Speaks

12:15 P.M.
CHEX—Musical Moods
CFRB—Farm Broadcast
CJBC—Music Mixers

12:30 P.M.
CHEX—News, Farm News
CBL—Farm Broadcast

1:00 P.M.
CHEX—News, Home Folks
WEAF—Sketches in Melody

1:15 P.M.
CHEX—Home Folks
CJBC—Sketches in Melody

1:30 P.M.
CHEX—Chapel Chimes-M
CFRB—Dance Time-M
WABC—Bernadine Flynn-T

1:45 P.M.
CHEX—Sing a Song
WABC—The Goldbergs-D

2:00 P.M.
CHEX—News, Siesta Time
CBL—School Broadcast
WEAF—Guiding Light-D

2:15 P.M.
CHEX—Siesta Time
CJBC—Mystery Chef, Recipes
WEAF—To-day's Children-D
CFRB—Helen Trent-D

2:30 P.M.
CHEX—The Lady Sings
CBL—Matinee Melodies-M
CJBC—Ladies Be Seated
WEAF—Woman in White-D

2:45 P.M.
CHEX—Meet the Band
CFRB—House of Melody
WEAF—Hymns of Churches

3:00 P.M.
CHEX—Christmas Box
CBL—A Woman of America-D
CJBC—Bob Rhodes Orchestra

3:15 P.M.
CHEX—News; Christmas Box

3:30 P.M.
CHEX—Vocalist for the Day
CFRB—Capsules of Melody
CBL—Pepper Young-D

3:45 P.M.
CHEX—Voice of Memory
CBL—Right to Happiness
CJBC—Al Trace's Orchestra

4:00 P.M.
CHEX—News; Allan Roth-M
CBL—Liptonaires-M
CJBC—Ethel and Albert
WABC—Service Time-V

4:15 P.M.
CHEX—Allan Roth-M
CFRB—Big Sister-D
CBL—School for Parents
CJBC—Ozark Ramblers

4:30 P.M.
CHEX—Rhythm Rendezvous
CBL—Modern Musicians
CFRB—Leslie Stowe

4:45 P.M.
CFRB—Advs Perry Mason-D
CJBC—Adven Tin Soldier-D
CBL—Artists of To-morrow

4:55 P.M.
CHEX—Robertson Davies

5:00 P.M.
CHEX—Santa Claus
WABC—Sing Along Club
CBL—Front Line Family
CJBC—Terry and Pirates-D

5:15 P.M.
CHEX—Secret Service Scouts
CFRB—Santa Claus

5:30 P.M.
CHEX—Superman
WABC—Meet the Mrs.-D
CBL—Listen to London

5:45 P.M.
CHEX—Musical Moment
CJBC—Sonny and Suzy-D
CFRB—Lone Ranger-D

You don't have to pay for fancy fixtures or high rent when you shop here. Men's Re-conditioned Army Boots, $2.95 Pair. Ladies' $1.95 Pair. New and Used Clothing.
RUSKIN & CO.
Aylmer St. (off Charlotte)

PAYNE'S
Receipts Cheerfully Given
DRUG STORE
362 George
Phone 8643

Moffat Electric Range
Featuring Thermo-matic Syncrochime Control and famous Moffat Red Spot Element.
Free illustrated booklet
Miller-Powell Co.
438 George St. Phone 6453

CHRISTMAS GREETING CARDS
The largest selection of Christmas Cards in the city.
Harold Coleman
The House of Color Styling
336 George St. (Opp. Tamblyn's)
Rear Entrance on Market.

CATERERS AND BAKERS
T. H. HOOPER
BAKER and CATERER
327 George 601 George
414 George N.

LEMON JUICE RECIPE CHECKS RHEUMATIC PAIN QUICKLY
If you suffer from rheumatic, arthritic, or neuritic pain, try this simple, inexpensive home recipe. Get a package of Ru-ex Prescription from your druggist. Mix it with a quart of water, add the juice of 4 lemons. It's easy and pleasant.
You need only 3 tablespoons two times a day. Often within 48 hours—sometimes overnight—splendid results are obtained. If the pains are not quickly relieved and if you do not feel better Ru-ex Prescription will cost you nothing to try. Your money refunded if it does not help you. Ru-ex Prescription is for sale and recommended by McDermid & Jury, Tamblyn's, and Elliott's Drug Stores, and other leading druggists.—(Advt.)

114,700 Tons Of Bombs Hit Germany

LONDON, Dec. 4—(CP). — Allied planes dropped more than 114,700 tons of bombs on Germany during November, the greatest amount of explosives to hit Germany in a single month, it was announced.

British-based bombers of the RAF jarred Germany with a record load of 59,000 tons on 19 days and 22 night of operations in November, the biggest winter operational month of the war.

United States heavy bombers based in Britain flew 16,500 trips on 18 operational days—compared with only 11 days of flying in November, 1943—and ripped Germany with 37,880 tons of explosives.

Heavy bombers of the United States 15th Air Force stationed in Italy battered Germany with an additional 17,820 tons.

The bulk of the bombs was aimed at Germany's dwindling sources of aviation and motor fuel and at vital military rail centres handling traffic for the Western front.

In all operations more than 794 enemy planes were destroyed.

United States losses for November were 303 heavy bombers and 167 fighters, while the RAF lost an estimated 155 heavy bombers and 127 fighter aircraft.

White Feathers Make Appearance

HALIFAX, Dec. 4—(CP).—White feathers, symbols of cowardice in the First Great War, made their first appearance of this war here during the week-end when four women handed them out to civilians in the downtown section.

Receipts of the feathers said they were distributed indiscriminately to anyone in civilian clothing. Among those getting them were five British members of the merchant navy, one of whom had been torpedoed five times since 1939.

One was received by a Canadian Army veteran who had lost an arm in the Ortona fighting.

Veteran Dies

DUNNVILLE, Ont., Dec. 4—(CP)—Capt. George R. J. Wilson, 73, veteran of the Boer and First Great Wars and former superintendent for the transport department in the Dunnville area, died yesterday at his home. He lived in St. Catharines, Ont., before coming to Dunnville 25 years ago.

A Happy Christmas

SOUTH BEND, Ind., Dec. 2 — (AP). — It was Christmas — carols, gifts, tree and all — at Cpl. Casimer Klemnec's home yesterday. His furlough ends today, and he hasn't been home for Christmas for four years. He's had 33 months' overseas duty.

THEIR HOMES BLASTED, REFUGEES EAT MEALS OUTDOORS—French refugees of the town of Corcieux, France, eat their noon meal in a courtyard. Retreating German troops set fire to the town and most of the residents were left homeless.

Canadian Nurses Assist Soldiers Of Sister State

WITH THE CANADIANS IN ITALY, Dec. 4.—(CP).—In a South African general hospital on the Italian front are 26 Canadian nursing sisters who have been working in Union of South African hospitals for almost three years.

Have they become South African or are they still Canadian?

It didn't take long to find an answer to that. Like a lot of other Canadians in the Italian theatre they want to go home—to Canada—and the sooner the better.

They are some of the 300 Canadian nurses who answered a call for volunteer nursing sisters to go to South Africa where they were posted to hospitals throughout the country. Some of them missed Canadian ways so much they returned to Canada or joined Canadian hospital units here or on the western front.

But not all of the 300 felt that way and about 50 married South Africans.

The Canadian girls with the South African hospital here say they are much happier that they are close to home and can sometimes hear a Canadian voice.

The case of Nursing Sister Louise Jamieson of Durham, Ont., is typical. She arrived in Italy recently after two years in South Africa and for the first time in two years and a half met her brother, Lieut. Bowman (Pete) Jamieson, who has been with an Ontario Armored Regiment since the invasion of Sicily.

Praise For South Africa

All the nursing sisters praise South Africa and its hospitable people. Nursing Sister Connie Cuthbert, of Ingersoll, Ont., formerly of Christie Street Hospital, Toronto, said, "It is a land of perpetual sunshine — but naturally we missed Canada. I missed my Canadian friends more than anything."

A good Canadian home-cooked meal is what Nursing Sister Aida McMillan of (68 Cooper St.) Ottawa wants on her return to Canada.

She spent 13 months at Baragwanath, one of the world's largest tuberculosis hospitals, where Matron Gladys Sharpe, now superintendent of the Western Hospital in Toronto, supervised 121 Canadian nursing sisters.

Nursing Sister Marie Downs of Windsor and London, Ont., said she also missed real Canadian cooking.

"What I missed more than anything was Canadian news and I don't know how I got along without the comics," declared Nursing Sister Blanche Murphy of Cutknife and Saskatoon, Sask.

"I'm looking forward to my first trip on the new Alaska Highway," said Nursing Sister Edith Trowbridge of (12427 1034 Ave.) Edmonton. "But what I missed most were Canadian sports and the wide open spaces of the west. What South Africa lacks is just our way of life."

Other Canadian nursing sisters at the hospital include Maureen Green, Sydney, N.S.; Justine Delmott, Stellarton, N.S.; Helen A. Brown, East Florenceville, N.B.; Marguerite McLimont, Quebec, and Gwendolyn Stevenson and Nancy Lee, Vancouver.

Squirrel Adopts Nayler Family

MARMORA, Dec. 4— (ENS).— The family of Mr. and Mrs. H. P. Nayler have an entertaining pet, a black squirrel who responds to the name given to it two months ago—"Cracker." His frolics upon a woodpile in the back kitchen of their home on the night of October 7 led to his discovery.

The little fellow showed a surprising readiness to the domesticated, and now no kitten in the village enjoys a greater prestige as a pet than "Cracker." It seems as if he had been tamed by someone before coming to us, said Mrs. Nayler. He is allowed to leave and enter the ktchen at will. When he comes in he has the habit of springing from the shoulder of one person to that of another. Sometimes he wanders into the home of a neighbor to repeat the same performance and he enjoys drinking water from a fish bowl in which there is a solitary goldfish.

"Cracker" is very fond of apples and also relishes toast with peanut butter on it. Like Mary's little lamb he has attended school, for Helen Nayler took him there in a box one day to show him to her school fellows. For a pastime, he enjoys a game of marbles with Helen and her brother Bobbie, usually turning it into a hide and seek game.

A week ago a flying squirrel captured by Bobbie, was lodged in the same home but it was released when efforts to tame it faialed.

Fire Sweeps Quebec Village

COWANSVILLE, Que., Dec. 4—(CP). — Fifteen families, a total of 45 persons, were made homeless and damage estimated at $500,000 was caused by fire which swept both sides of Main Street here yesterday, destroying seven buildings housing stores, offices, and apartments.

The fire broke out in the forenoon and many persons sleeping late had to leave their homes in night clothes. Most of the burned-out families, living n apartments above the business blocks, lost their belongings.

Last night the town was without telegraph or telephone communications and electric power was candles. The ton's two drug stores were destroyed and efforts were made to rush drugs here by trucks.

The fire struck this town of 3,500 population, 50 miles south-west of Montreal, with spectacular suddenness and quickly spread, jumping from the south side of Main Street to the north.

The seven buildings destroyed contained the premises of 12 firms and nine residential apartments.

Homeless families are being taken care of by neighbors and the local church organizations.

There were no casualties, although a few persons required first-aid treatment. An 83-year-old woman, Mrs. P. E. Hauver, died of a heart attack during the fire although her home was not touched by the flames.

AT A FAST PACE—Admiral William F. Halsey, Jr., U.S.N., commander of the U.S. Third Fleet, walks briskly on the deck of a warship in the Pacific. It was revealed officially that Admiral Halsey's flagship has steamed 36,185 miles, nearly equal to one and one-half trips around the world, in spearheading the unprecedented 90-day campaign by the third fleet against the Japs from Okinawa to the southern Philippines.

If Back Aches Help Kidneys
Do you feel older than you are or suffer from Getting Up Nights, Backache, Nervousness, Leg Pains, Rheumatic Pains, Burning, scanty or frequent passages? If so, remember that your Kidneys are vital to your health and that these symptoms may be due to Kidney and Bladder troubles—in such cases Cystex usually gives prompt and joyous relief by helping the Kidneys clean out poisonous excess acids and wastes. You have everything to gain and nothing to lose in trying Cystex. The iron clad money-back agreement assures a refund of your money on return of empty package unless fully satisfied. Don't delay. Get Cystex (Siss-tex) from your druggist today.
Cystex

Marmora News

St. Paul's Ladies' Guild held a successful rummage sale and bake sale in the Parish Hall on Saturday afternoon.

Miss Muriel Leonard won the $500 fur coat in the drawing put on by the Kinsmen Club of Belleville and James Empey won the Christmas cake in the drawing held by the Deloro Ladies of St. Paul's Guild.

Mrs. Dorothy Cooper of Swift Current, Sask., was the guest of her sister, Mrs. J. M. Brownlie and Rev. J. M. Brownlie for a few days.

Week-end guests included Mr. and Mrs. Jack Grant of Toronto with relatives here.

Sgt. Frank Grant of the R.C.A.F., Picton, at his home here.

Miss Ruth Nayler of Peterborough with her parents, Mr. and Mrs. H. P. Nayler.

Mrs. William Smith spent the week-end in Kingston with her son, Private Thomas Smith and Mrs. Smith.

Col. Cohoe Dies

WELLAND, Ont., Dec. 4—(CP)—Col. J. E. Cohoe, 73, registrar of the Supreme and Surrogate Court and clerk of the county court here for the past 40 years, died yesterday. A native of Fonthill, Ont., he was a graduate of Osgoode Hall, Toronto, and a veteran of the First Great War.

Labor Delegates

LONDON, Dec. 4—(AP)—Sidney Hillman, chairman of the C.I.O. Political Action Committee, and several other United States Labor leaders arrived in London today for a series of conferences with British Labor leaders.

RECEIVES EMBRACE—Major-General Walton H. Walker, commander of the 10th Corps, is embraced by French General Dody, at the official presentation by the United States army of the city of Metz to the French people.

STOP SNIFFLING
Breathe Freely Again
Sniffling, sneezing . . . sore, irritated nostrils . . . get relief instantly with Mentholatum. Jars and tubes, 30c.
MENTHOLATUM

Escaped Japs Twice; Friends Shot

HOUSTON, Tex., Dec. 4.—(AP).— Sgt. Denver B. Rose of Houston has revealed a story of 30 American prisoners who were recaptured after they escaped from a torpedoed Japanese prison ship.

Twenty-nine of these, the sergeant said, were shot to death.

For the one who got away—Sgt. Rose—it was a second major experience in Japanese treatment to American prisoners. Rose, captured on Corregidor, was one of the prisoners on the "March of Death." His story was released by the army today.

Rose said he was on the prison ship with 749 other Americans. The ship was sailing north along the coast of the Zamboagna Peninsula when the torpedo struck last Sept. 7.

"Many were caught below decks and never had a chance," he said. "The Japs turned machine-guns on those who got into the water. I was within 50 yards of land when the Japs caught me and took me and 29 others into a small boat and then to a prison ship."

Releases His Hands.

On the ship, his hands tied behind him, Rose rubbed his hands against a frayed steel cable, inflicting painful wounds, but finally freeing his hands.

"I decided I'd just as soon be shot trying to get away as the other way, so I made a break for it," he continued. "I ran to the front end of the ship and slipped down into the anchor-hole. I hid there for about 20 minutes while they searched the ship for me. When I heard more shooting, I let myself down into the water."

Rose says what he heard were death shots for the 29 other Americans. They were killed singly and their bodies were tossed overboard.

Safe on Shore

"I treaded water very softly so as not to stir up the phosphorescense," the sergeant continued. "Gradually I moved away from the ship and finally lit out for the shore."

Rose reached the shore in safety. He was one of 83 out of the 750 men on the prison shop who were rescued. The others perished. Rose and the 82 others were rescued when the Philippines were invaded.

"When we hit Australia," he said, "I weighed 112 pounds. We kept eating heartily and you could almost stand and watch a fellow fill out. I gained 50 pounds in two months."

Rose, exhibiting scarred hands, souvenirs of his escape, says he hasn't made up his mind what to do with $4,477 in back pay which he collected.

MARKETS

TORONTO LIVESTOCK

Livestock Receipts

Receipts of livestock at the Union Stock Yards over the week-end were:

Cattle	3,021
Calves	412
Hogs	190
Sheep and lambs	459

WINNIPEG GRAIN

WINNIPEG, Dec. 4 — (CP). — Following were the closing prices on Winnipeg Grain Exchange on Saturday:

Winnipeg Futures.

Rye—

	Open	High	Low	Close	Prev Close
Dec.	109	109⅜	108¾	109	109
May	110⅞	111	110¾	110¾	110⅞
July	109	109⅛	108½	108¾	109

Oats—
December 51¼, May 51¼, July 50.

Barley—
December 64¾, May 64¾, July 62.

CWL Plans Euchre

MARMORA, Dec. 4 — (ENS). — Following a bingo at the Separate School, the monthly meeting of the Catholic Women's League was held with Mrs. E. O'Connor president, in the chair. Rev. Father H. J. Farrel opened the meeting with prayer and it was decided to hold a euchre and bridge party in the school on January 8. A letter was read from the convener of war work in Prescott requesting that a spiritual bouquet be sent to the chaplains overseas before Christmas.

WAS FAMOUS SINGER

Jenny Lind, the 19th century Swedish singer, was the daughter of a lace manufacturer.

WILL BE WED—Photo made in Los Angeles, Calif., shows Col. Elliott Roosevelt, 34, second son of President Roosevelt, and Faye Emerson, 27, film actress, after the announcement that they will be married "soon." Col. Roosevelt, now on leave from the 8th Army Air Force reconnaissance wing, met the actress about a year ago.

15 From Marmora Give Blood Donations

MARMORA, Dec. 4 — (ENS). — Fifteen blood donors visited the Belleville Blood Donors Clinic on Sunday, three of whom made their first donation to bring the total number of individual donors up to 277.

Those donating were: Herbert Solmes 9, James Sproul 7, Mrs. A. Crossen 7, Mrs. S. B. Cheeseman 6, A. M. Jones 6, Mrs. C. R. Whittemore 5, Albert Stuckey 5, George Hartley 4, John Cox 3, Gordon Ellis 3, Margaret Kerr 3, Mrs. A. Stuckey 2, Mrs. W. Mumby 1, Mrs. M. J. Corrigan 1, Ronald Brown 1.

A NEIGHBORHOOD STORE
Extending courtesies one naturally expects of a neighbor.
A. E. SAUNDERS
13 Monaghan Rd. Phone 3713

"Let none but experts touch your hair"
Reginald Hair Stylist
(Formerly Jean Jones)
232 CHARLOTTE

This Christmas give a ZENITH RADIONIC HEARING AID

Guaranteed to Satisfy or Money Back! You risk nothing! And you could give no greater gift to your hard-of-hearing loved one.
External 4-Position Tone Control enables wearer to adjust instrument himself—easy as focusing binoculars! No complicated "fitting" needed.
New Neutral-Color Earphone and Cord complements any complexion . . . is even less noticeable than eyeglasses!
It's a Proved Success in United States—has returned thousands to the world of sound! Now the same fine quality Zenith Radionic is available in Canada at no increase in price! So send check today. Satisfaction is guaranteed!
only $40 Canadian Currency
COMPLETE, READY-TO-WEAR
No Extra Charge for Shipping, Taxes, Duties!
MAIL COUPON TODAY!
Zenith Radio Corp. of Canada, Ltd.
Dept. CG- 43,
P. O. Box 30, Windsor, Ontario
☐ Enclosed find (money order) (check) for Zenith Radionic Hearing Aid. If not completely satisfied, I may return it and receive my money back.
☐ Send Free Descriptive Booklet.
Name
Address
City Province

Don't Wait
"Coal-operate"
Rehill Fuel and Builders' Supplies
210 Wolfe Phone 5401

BUSINESS LOANS
At Especially Low Rates
If you are thinking of buying or selling a business and need cash to complete the transaction, see Campbell Finance Corporation.
At Campbell's you can get up to $1,000 or more. The rates over $500 are exceptionally reasonable. Actually, the more money you get the lower the rate. Repayment terms can be arranged to suit your needs.
Plan to drop in and see an experienced Campbell man today.

Cash You Get	COST 12 mo.	COST 18 mo.
$ 501.00	61.20	92.10
750.00	79.20	114.90
1000.00	96.20	139.40

Figures are COST of loan, not monthly payments. We show these cost figures because the rate is so exceptionally reasonable.
CAMPBELL FINANCE CORPORATION LIMITED
Over 100,000 Satisfied Customers
F. M. VIVASH, Branch Manager
Over A & P Stores 169 Charlotte Street Phone 3520

Comstock FUNERAL SERVICE

Where To Turn In Your Hour of Need
The selection of a funeral director, particularly to those people newly resident in Peterborough, is often confusing since many times you must make the decision at a moment's notice.
Comstock's years of experience—our sincere desire to serve—and our modern facilities are your guarantee that all arrangements will be handled flawlessly.
305 WATER ST. PHONE 4683 AT ANY TIME

THE MANUFACTURERS LIFE INSURANCE COMPANY
HEAD OFFICE: TORONTO, CANADA
Established 1887
WHATEVER economic changes postwar years may bring, Life Insurance will remain the soundest provision a man can make for his dependents.
Branch Office: Barrie Building, Peterborough.
Marvin H. White, Branch Manager
Local Representatives—F. J. Hughes — F. L. Sackville C.L.U.

The Peterborough Examiner

VOL. XC, No. 287 MONDAY, DECEMBER 4, 1944 PRICE FOUR CENTS

Main Street Topics

BACK FROM SCHOOL

Sergt. John Naples of the city police department and Provincial Traffic Officer L. A. McClure have returned from Toronto where for the past six weeks they have been taking a course at the police school.

DIES IN TORONTO

John Walter Koster, who enlisted in the first Great War with the 93rd Battalion from Peterborough, died in a Toronto hospital Saturday, aged 73. The funeral will be held Tuesday.

GRAYDON COMING

Gordon Graydon, M.P., Opposition House leader will be the guest speaker at the annual meeting of the Peterborough Progressive Conservative Association which will be held at the Canadian Legion Hall, December 16 at 2.30 p.m.

LOCKED OUT

Firemen were called to 226 Brock street at 8:29 o'clock Sunday evening to help D. Crough get into the house, after he could not find his keys. A ladder was used to gain entry to one of the windows. It's all in the day's work for firemen.

PARATROOPER GRADUATES

Pte. F. C. Phillips of Bancroft was one of four men from Military District 3 to graduate as a full fledged parachutist at the Camp Shilo Training Centre, Manitoba. He received his wings at the regular "Wings Parade."

BROKEN ARM

Robert Begley of the House of Providence slipped and fell on a snow covered walk on Hunter street east, Thursday, and as a result broke his left arm in two places. That was the day when roads and sidewalks alike were treacherous.

DANGEROUS

Skiing at Jackson's Park and Chemong was reported good over the week-end, but because there was not enough snow, the danger of hitting rocks was increased. Large crowds of skiers were out to take advantage of the first skiing of the season.

CARS ROBBED

Sneak thieves robbed two automobiles parked on Brock street outside the Arena on Saturday night. A black leather purse belonging to Helen Ballard was stolen from the car of Wally Dunsford. It contained $13 in bills Another victim was Dennis Barr of Lindsay from whose car a tweed overcoat and a brown leather wallet, containing a lighter, was stolen. Police found papers from both purses near the corner of Aylmer and Brock stheets.

A DRY DAY

Because today is municipal election day local beverage rooms, the government liquor store and the brewery warehouse were all closed.

CHIMNEY FIRE

A chimney fire at the residence of D. Crowley, 17 Cricket Place brought out firemen at 10:11 o'clock Sunday morning, but the blaze was extinguished immediately and no damage was done.

PLOWMEN'S DINNER.

W. H. Porter, of London, Ontario, editor of the Farmers' Advocate, will be the guest speaker at the dinner meeting of the Peterborough Plowmen's Association at the Kawartha Club January 17.

AN INTERSECTION ACCIDENT

Cars driven by Roy Longhurst and Sidney Allen, R.R. 2, Lakefield, collided on Saturday at Charlotte and Water streets and the left front tire of Allen's car was damaged. The police report stated that the intersection was very slippery and it was sanded after the accident.

Rambling Reporter

TO MARRY OR NOT!

Young love is comical. Saturday afternoon, a young man and woman were seen walking along George street shouting violently about the question of to marry or not to marry. "I'm not going to marry you", the man announced, and the woman replied just as venomously, "You ARE going to marry me." Interested spectators puzzled about what the conversation implied, but were left in doubt as the couple passed on down the street—D. M.

HOCKEY LEAGUES AND CITY SKATING RINKS

Hockey Leagues and Athletic Groups desiring to use City Parks as Hockey surfaces this season should apply in writing to the City Clerk before Monday Night, December 4th. The Parks Committee, so far as space permits, will endeavor to share the Rinks available among the various Leagues asking for space. Applications should give full information, including Teams, Names, Schedules etc.

G. FLOYD CURTIS,
Chairman, Parks Committee.

Story of Beer in Bag Interests Policemen

Although Ernest E. Carveth, Romaine street, entered a plea of guilty in police court this morning to a charge of having liquor in a place other than a residence, the story he told the court earned an adjournment to give the police a chance to investigate

Carveth was arrested on Park street Sunday by Constable W. A. Clarke after it had been discovered that the burlap bag he was carrying contained a case of beer.

This morning Carveth said that he bought the beer on his permit some time ago and had left it at his brother's residence. He said that he was taking it home when he was arrested.

Falling Tree Causes Death Of A. Althouse

Fatally injured by a falling tree Monday, November 27, Andrew Althouse died in a Havelock hospital, Sunday. He was cutting trees alone in a bush several miles north of the village. One of them struck him a glancing blow on the body, hurling him to the ground and causing internal injuries which resulted in his death a week later. He lay unconscious from morning until late in the afternoon when he was found and taken back to Havelock.

Andrew Althouse was born at Oak Lake, north of Havelock, seventy-three years ago, son of Thomas Althouse, one of the pioneer settlers of that eastern section of Peterborough county. He engaged in the lumbering industry throughout his life, but moved to Havelock twenty years ago.

The family was well-known throughout that area along the Hastings boundary, and highly respected.

Mr. Althouse is survived by his wife, the former Kathryn Wood, and two sons, Colin H. and Clarence E. of Peterborough. Mrs. John Simpson of Loon Lake is a sister. The funeral will take place Tuesday at 2 p.m. from the Curtis Undertaking Parlors at Havelock to Maple Grove Cemetery.

London Streets Blocked

LONDON, Ont., Dec. 4 (CP) — London's transportation system was still bogged down today by the snow left by last week's storm. Hundreds of persons were forced to walk to work and others waited for as long as three-quarters of an hour at bus stops. Officials of the London Street Railway said all buses had been removed from ditches and snowdrifts but some needed repairs.

MAMMOTH KIWANIS BINGO AND DRAW FOR All Wool Blankets

TRAINING CENTRE

WED. DEC. 6

25 GAMES 50c

WHICH INCLUDES PARTICIPATION IN 5 DRAWS. EACH DRAW FOR ONE PAIR OF ALL WOOL BLANKETS (VALUE 17.50 PAIR).

Proceeds For Kiwanis War Work

HEAD BOY AND GIRL—Monica Lawless and Ernest Lee were chosen as Head Girl and Head Boy at the commencement exercises at the Peterborough Collegiate, held Friday night. The two were selected on the basis of excellent scholastic records, participation in school athletics, leadership, and high character. In addition, Ernest Lee won the Melville C. Robinson Memorial Prize. *(Photos Courtesy V. R. Henry)*

Boiler Explodes At Knox Church

Shortly before the morning service at Knox church Sunday, while the congregation were filing into their pews, one of the two boilers collapsed, causing an explosion and filling the building with gas.

Although the minister, Rev. H. J. Mahoney, tried to carry on the service, the gas became too heavy and after less than half an hour the service was discontinued. But the evening service was conducted in the Lecture Hall, which can be heated by the remaining boiler.

No one was in the furnace room when the explosion occurred, and it is believed that the cause was old age, since the boilers are 35 years old. Work began on the dismantling of the boiler to-day and it is not expected that it will be possible to repair the damage done in the explosion, Mr. Mahoney said to-day.

English Family Want To Live In Peterboro

Mayor Hamilton received a letter from Peterborough, England, a few days ago, written by Mrs. H. Sheffield, 350 Gladstone street, mentioning some of the boys from Peterborough, Ontario, who have visited at her home during the war years. Three of the names which are recognized as from this Peterborough are Wilford Lackey, Vernon Outwater and Wally Crouter.

"We came back here from Canada in 1936 and have been unable to return because of the war. Our boy was born in Canada and for his sake we must get back there," Mrs. Sheffield wrote. "He is now nine. There is one Peterborough boy he dearly loves, a prisoner of war in Germany, Wilford Lackey. We have had letters from the mothers of the boys we entertained at our home, thanking us and telling us how glad they were that the boys had such homes as ours to visit.

My husband is a painter of automobiles, has never been out of work in his life, and never late, and if you can help him get a job in Peterborough, Ontario, we would be very grateful to you."

Plane Missing

VANCOUVER, Dec. 4 (CP) — An R.C.A.F. Canso flying boat with a crew of nine aboard is reported missing from its base at Patricia Bay after the aircraft failed to return from a routine operational flight, Western Air Command announced last night. Next of kin have been notified and names will be released shortly.

LIGHT GAS DISCOVERY

Neon, a rare gas in the atmosphere, was discovered in 1898.

See our complete display of Christmas Suggestions including:
Socks .... 55c to $1.25
Ties .... 55c to $2.00
We also have a large stock of
Shirts .... $2.00 to $4.00

Isadore Black
308 GEORGE ST.

WARDEN L. E. KELLY

Warden L. E. Kelly Honored By Council

HASTINGS, Dec. 4—(ENS)—Warden L. E. Kelly, warden of the counties of Northumberland and Durham, and reeve of the village of Hastings, was guest at a banquet held by the members of Hastings council. He was presented with a walnut smoking stand, the presentation being made by Iden Bonds, Sr., with Charlie Lynch reading the address.

Councillor Stanley Stevenson as chairman of the evening called on H. G. Fairman, Dr. W. E. Wilson, Dr. J. H. Hess, former reeves of the village for brief speeches and ex-Reeve T. McMillan of Percy township and Reeve J. Humphries of Asphodel. Rev. J. J. Garvey, Rev. J. Glover and Rev. W. J. Lennox.

W. Goodfellow, M.P.P. for Northumberland, was guest speaker of the evening.

60 Young Farm People To Attend Convention

Between fifty and sixty members of the Peterborough branch of the Farm Young People of Ontario are going to Toronto, Tuesday, for the annual convention of provincial association followed in the evening by the public speaking and entertainment competition. Twenty are going in the morning and thirty-five to forty at night. Lorne Reynolds is president of the Peterborough group.

HOME FROM INVASION—AB Gordon Savage, who served on a minesweeper during the invasion, has been spending a furlough with his mother, Mrs. P. R. Savage, 591 Sherbrooke street. His wife lives in Birch Hills, Sask.

Home Teaching Of Poor Quality

The Peterborough Christian Business Men's Committee had as their guest speaker Sunday evening, Rev. Wm. MacRoberts of Oshawa, and as guest soloist, Mrs. MacRoberts.

Taking as his text the words of the Prophet Isaiah to Hezekiah the King, "What have they seen in thy house", the speaker referred to the fact that when people see the spread of juvenile crime and delinquency so apparent today they immediately lay the blame on either the church, the school or the state, either one or all of these they say have failed in their duty when probably it would be nearer the truth if they pointed their fingers at the home.

Mr. MacRoberts gave several forcible illustrations of this fact based on his own experience as pastor of a city church. Referring to his text the speaker pointed out the occasion which prompted the Prophet Isaiah to speak these words. It was on the occasion of the visit of the son of the King of Babylon, who came with greeting from his father who had recovered from his illness..

The first point brought out by the speaker was that Hezekiah boasted to these men of his material prosperity and yet at the same time throughout his kingdom the signs of moral decay were increasing every day. His pride in his possessions was shown by the Prophet to be utter folly. Frequently men have boasted the abundance of their riches, and of their power, but always God has said unto them as in the parable told by Jesus of the rich man who would build greater barns to store his crops: "Thou fool this night shall thy soul be required of thee."

Not only did Hezekiah show his pride and his folly in his house but he showed that his house was out of order. This the speaker pointed out was only too true of many homes today. No house is in order if the word of God is not honored and unless the spirit of Jesus Christ dominates the conduct of the parents. God's message today is the same as given to Hezekiah through Isaiah what do people see in your house?

Next Sunday Rev. Clifford Van Duzen of Calvary Baptist Church Oshawa, will be the speaker.

War—4 Years Ago

By The Canadian Press

Dec. 4, 1940—Turkey and Britain signed a financial agreement. Italians began evacuation of southern Albanian bases of Porto Edda and Agirocastro. Germany and Rumania signed 10-year economic pact. Rumania expropriated foreign oil holdings.

Christmas Gifts Enrich Fund In Personal Way

For a few years past, the season of Christmas has been an ever expanding one, due of course in part to the wide separation the needs of war have forced on many families, so that instead of the old familiar phrase of "only so many days shopping until Christmas" one has started to be reminded of its approach months instead of weeks ahead.

From this city and district, one of the greatest expansions in the thoughts of Christmas in addition to the foregoing, has been brought about because people were kind and thoughtful enough to think of all the unfortunate people in the British Isles who have been made homeless through the penalties that a modern war inflicts.

From a community standpoint it should also be asserted, that there probably never was any one particular marking of this blessed event, in which so many people joined together at this time, to try to make others happy. When one considers that it has all been for people living thousands of miles away, one could add that here was a real marking of the true spirit of Christmas.

While the joy of Christmas is something that belongs to, and should be shared in by everybody, all those who are in a position to do so, think in larger terms of making the young children, and the aged, sick and infirm most happy on this great day, and that is just what the objects and aims of the Peterborough and District British War Victims Fund are. This is the reason why for the 5th time in succession, the fund has made a special appeal at this season of the year.

This has been most aptly demonstrated by the large number of original letters, sometimes accompanied by pictures of the gatherings of large numbers of children, who have been benefited by the people of this city and district, that have come to the fund management as soon afterwards, as time and distance would allow.

Personal Giving

Sharing in this to a large extent has been a much greater number of personal gifts than at any other season of the year, demonstrating in the same degree how many people want to do something for others at this time, among whom to a large degree, are numbered those who have been continuous supporters of the fund throughout the whole of the time it has been in operation.

Today's list of purely personal gifts verifies this, when one sees the lady known as "In as much" included with Mrs. William Shannon who have given on a regular monthly basis during the whole of that period.

Included in this list may also be noted a memorial to one at least of this city's heroes who gave his life for friends and country, one of the finest of ways in which tribute may be paid to those who have thus given all they had, for Christmas also symbolizes the beginning of the life on earth of Him, who gave His life for the redemption of all mankind.

At the moment, the fund still needs $5,041 to complete its objective for Christmas, so it is hoped that large numbers will give their personal support in a similar way, as have those noted today.

Previously acknowledged	$84,430.75
Ernest Cook	10.00
Devonshire	15.00
E. B. Fowler	25.00
In as much (47th donation)	10.00
Mr. and Mrs. William Shannon "In memory of our son Ronald" ..	3.00
A Friend, A. T.	10.00
C. K. Lech	5.00
A Friend, A. J. B.	1.00
In memory of Earle Pruner, who gave his life Dec. 1, 1943	2.00
Total to-date	$84,511.75

IN WESTERN HEMISPHERE

Both Greenland and Iceland are in the western hemisphere.

ATTENTION!

Packing of Canadian Active Army Christmas boxes at St. John's Parish Hall, Thursday, Dec. 7 at 1 o'clock. Any recent changes of address

PHONE 6398

RADIONICS

The most priceless thing on earth is good health. Are you endangering your health by not paying sufficient attention to the danger signals that nature is giving you? Headaches, sore throat, bronchial cough, pain over sinus and antrum, constipation, kidney and liver conditions, pain over the appendix area and urinary bladder. These are all warning signals, if you will only heed them.

RADIONIC EXAMINATION will determine the cause of any of these symptoms. If you have infection of the sinus, teeth, tonsils, kidneys, appendix bowel, etc., the Radioclast will find it and trace it to the part affected. Don't neglect your health by not knowing what the cause is.

GEORGE T. SHARPE D.C., D.D.T.
CHIROPRACTOR and ELECTRO THERAPIST
177 Charlotte Opposite Loblaw's Phone 9910

HOME ON FURLOUGH—ERA John D'Angelantonio, RCNVR, has been visiting his parents, Mr. and Mrs. G. D'Angelantonio, 378 McDonnel street. Prior to enlisting in February, 1944, he worked as an apprentice in the machine shop of the CGE.

Court Remands Man For Ringing Alarm

Lavergne Healey, 23, Wescott street, who pleaded guilty in police court Saturday morning to turning in a false alarm of fire appeared this morning for sentence, but at the request of Crown Attorney V. J. McElderry, K.C., who said that the investigation was not complete yet, was remanded until Thursday.

Healey made a request for bail.

"I am not going to grant you bail on a plea of guilty" said Magistrate O. A. Langley, K.C. "You are liable to a year's imprisonment onthis charge."

As the result of a disturbance on George street Sunday evening Gerald Sweet was fined $10 and $2.50 costs in police court this morning and Gloria Cunningham, charged with creating a disturbance had her case adjourned when she entered a plea of not guilty The two had been arrested by Constables Ernest Beatty and Andre Dalton.

25 Cases Of Liquor Stolen From Store

TORONTO, Dec 4 (CP)—Toronto police said last night they believed 25 cases of liquor stolen from the Deseronto Liquor Store at the week-end had been brought to Toronto They found an abandoned car stolen from Belleville Saturday night and believed to have been used in the liquor theft. A number of labels removed from liquor bottles were found on the floor of the car.

Voting Is Light In First Hours; Polls Close At 7

Voting was extremely light up until one o'clock this afternoong at eight of the city's polling stations according to an Examiner survey. Heavier voting was expected from four o'clock and continuing until the polls close at seven o'clock. Despite the early trend at the polls, widespread interest in the present municipal elections and money by-laws was indicated by a large number of phone calls throughout the entire morning, asking for information about voting, City Clerk Ted Outram said. At one o'clock, 36 voters had cast their ballots at Polling Division No. 34, the Normal Hill district. Most of the voters in this area are land-owners and there are approximately 300 names on the voters' list.

Twenty-one votes had been recorded at Poll 30 in Central School up until 12:30 o'clock, out of a voters' list of approximately 395 people. At that time, the polls had been open only for one hour and a half.

Also in Central School, Poll No. 15 reported 17 voters' had been heard from out of a list of approximately 300, and at Poll 16 seventeen people had voted also. Although the number was being increased fairly steadily, 26 people had voted at Poll 14 located in the city buildings up until one o'clock. Poll 13, reported 35 voters heard from, and Poll 12 counted 15 voters. The former has a voting list of approximately 340, while the latter counts approximately 300 on its list.

Up until 12:30, 11 citizens had voted at Poll 40, located at Kennedy's House, at the corner of Carlisle and Armour Road in Ashburnham. They have a voters' list of 280 names.

This evening, the Peterborough Examiner will broadcast election returns at nine o'clock, and a final round-up of election news at 11:10 o'clock. Arrangements have been made by the Examiner to give up-to-the-minute news on the municipal elections also by window bulletins and telephone service.

Although there is no mayoralty contest this year in Peterborough, it was felt that the interest always stimulated by it would be caused by the money bylaws, and particularly the civic hospital by-law.

Nazi Suicides

LONDON, Dec. 4— (CP)—Edmund Polmann, German overseer in the Majdanek mass murder camp, who was accused personally of killing thousands, hanged himself in his cell, a Soviet news agency dispatch from Lublin, broadcast by the Moscow radio said yesterday.

Listen To
THE EXAMINER
ELECTION BROADCAST
TO-NIGHT, DEC. 4
9 to 9.30 p.m. and 11.15 to 11.30 p.m.

LOANS FOR MEN AND WOMEN WHO WORK

Here's a quick, private way to borrow up to $500— No endorsers required — Repay in monthly instalments that fit your own budget

SHORT of cash? Need $100, $200 or more? Here's a loan plan that can help you solve your problem. You may borrow quickly and privately — and repay on the monthly schedule that suits you best. To apply for the amount you need you merely give us a few facts about yourself and your work. *No endorsers or guarantors are ever required.* We lend—to men and to women—largely on character and earning ability.

Payments to fit your budget

Notice in the table below that you may repay your loan in 2 to 15 monthly instalments. It's wise to repay as rapidly as your income and expenses permit. The sooner you repay the less your loan costs. A $100 loan repaid in twelve monthly instalments of $9.46 each — a total of $113.52—costs $13.52. If repaid in six monthly instalments of $17.85 each a $100 loan costs only $7.10. You are also welcome to repay your loan ahead of schedule at any time to reduce the cost. Payments shown in the table repay principal and charges. Our rate of charge (given below) includes everything. You pay nothing more—no hidden charges, no fees or extras of any kind.

Get cash to pay your bills

You may use your Household Finance loan to pay old debts, taxes, doctor bill, insurance premiums, make repairs, help relatives — for almost any purpose. If you have a money problem, phone, write or visit Household Finance.

FIND HERE THE CASH LOAN YOU NEED

CHOOSE YOUR MONTHLY PAYMENT HERE

	2 payments	4 payments	6 payments	8 payments	10 payments	12 payments	15 payments
$ 25	$12.88	$ 6.57	$ 4.46	$ 3.41	$ 2.78	$ 2.36	
50	25.75	13.13	8.93	6.83	5.57	4.73	
75	38.63	19.70	13.39	10.24	8.35	7.09	
100	51.50	26.26	17.85	13.65	11.13	9.46	$ 7.78
125	64.38	32.83	22.32	17.06	13.92	11.82	9.73
150	77.26	39.39	26.78	20.48	16.70	14.18	11.67
200	103.01	52.52	35.71	27.80	22.27	18.91	15.57
300	154.51	78.79	53.56	40.95	33.40	28.37	23.35
400	206.51	104.79	71.17	54.39	44.33	37.63	30.94
500	256.51	130.60	88.64	67.68	55.10	46.72	38.36

WE GUARANTEE that these payments will repay loans in full, if payments are made on schedule. The loan will cost less if payments are made ahead of schedule. Payments include Household's charge of 2% per month on loan balances of $200 or less and 1% per month on that part of a balance in excess of $200.

HOUSEHOLD FINANCE
Corporation of Canada

Canada's largest and oldest Small Loans Company with 24 offices in 20 cities

M. E. Holt, Manager

Second Floor, Lansfield Block, 177 Charlotte St., Opposite Loblaws
PETERBOROUGH, ONT. Phone 5841

Personals and Social

Miss Zeta Kennedy, McDonnel street, leaves today for a business trip to Montreal.

◇ ◇ ◇

George T. Sharpe, D.C., D.D.T., spent the week-end in Toronto attending a meeting of the Ontario Radionic Association.

◇ ◇ ◇

AW1 Isabel Harvie, R.C.A.F. (WD) has returned to her station at Trenton after spending the week-end with her parents, Mr. and Mrs. F. A. Harvie, Burnham street.

◇ ◇ ◇

Tpr. James Wellman and Tpr. Bill Mischiek, with the Canadian Armoured Corps at Camp Borden, were guests of Mr. and Mrs. T. H. Robertson, 265 Bethune street, over the week-end.

◇ ◇ ◇

ERA John D'Angelantonio, who has been visiting his parents, Mr. and Mrs. G. D'Angeltanonio, 378 McDonnel street, has returned to his post. While on furlough he spent a few days in Rochester, visiting relatives.

Mr. Chris Wood, Simcoe street, is observing his 80th birthday today.

◇ ◇ ◇

FO Frank Harvie, R.C.A.F., stationed at Gananoque, spent the week-end with his mother, Mrs. W. A. Whitcroft, 490 Charlotte street.

◇ ◇ ◇

W. Bruce Butler of Toronto, spent a few days in Peterborough last week. He was formerly a member of the Examiner advertising staff.

◇ ◇ ◇

The Queen Mary Home and School Association meeting has been postponed until Tuesday evening, because of the election. Guest speaker at this Christmas meeting will be Rev. W. A. Filer.

◇ ◇ ◇

Out-of-town guests at the recent Johnston - Dunford wedding in Springville included: Mrs. Foster, of Brantford; Mr. and Mrs. Shaver, of Capetown; Miss Esma Johnston, of Hamilton and Mrs. F. Porter of Hamilton; Mr. and Mrs. J. Rowland and Johnston Rowland of Millbrook; Mrs. J. R. Knox and Miss Shirley Knox of Toronto; Miss G. Hicks of Toronto, and Miss Mildred Shaver of Hamilton.

"When I am tired and not regular

I depend on Fruit-a-tives"
LIVER TABLETS

Bingo At Camp Entertains Soldier Group

Pte. J. P. Dumoulin, of Montreal, was the winner of the call donated by Silverwoods Dairy, at the Saturday "bingo" at the Recreation Centre. It was Pte. Dumoulin's lucky night for he also carried off one of the theatre tickets donated by the Capitol Theatre. The second long distance call, donated by Campbell's Dairy, was also won by a Montreal boy, Pte. R. D. Bibaud. Pte. F. A. O'Connell won the first game of the evening and later another theatre ticket.

Others winners were Ptes. J. Arsenault, A. Melnik, R. Briand and D K. Billingsley who won tickets donated by the Regent Theatre. Pte. Billingsley was another double prize-taker for with Ptes. E. McIsaac and J. E. Ferguson, he won Capitol Theatre tickets. Those winning tickets donated by the Centre Theatre were Ptes. M. Lang, J. C. Jenkins, R. Waller D. O'Neill and E. D. King. Special prizes of handkerchiefs, donated by the Grafton Company, cigarettes by the Canadian Legion, and a meal ticket by the Paris Cafe, were won by Ptes. S. Sotorion, R. Leroux, S. R. Desroche.

The sing song prior to the bingo was led by H. McLay and G. Bouck of CHEX with Jimmie Abraham at the piano.

Arrangements were in charge of Miss C. Littlefield and C. Mowry. Senior hostesses were Mrs. E. Campbell, Mrs. M. Levine, Mrs. J. Moldaver, Mrs. S. Goldstone, Mrs. C. Stuart, Miss E. Scott and Miss G. Cox. Junior hostesses were girls from the Hadassash, Westclox, Bell Telephone, Canadian Department Stores, Y.W.C.A. Residence and Gym, Hall's and Neill's stores.

Madeline Bertrand Becomes Bride

MARMORA, Dec. 4 —(ENS)— A pretty wedding was solemnized in the Sacred Heart Church, Marmora, at 9 a. m. on Saturday as Rev. Father H. J. Farrell united in Holy Matrimony, Madeline Bertrand Reg. N., daughter of Mr. and Mrs. Stanis Bertrand of Marmora and James L. Slattery B. A. son of Mrs. J. F. Slattery and the late James F. Slattery of Seaforth.

The sanctuary was beautifully adorned with yellow and white chrysanthemums and the wedding music was sung by the Children's choir with Miss Rita Deacon at the organ.

Given in marriage by her father, the bride was attired in a Queen blue crepe street-length dress. She wore a blue feather hat with shoulder-length veil and her corsage was of red doses.

Mrs. H. A. McNally of Deloro, sister of the bride, was matron of honor and wore a beige crepe dress with black Parisian turban and accessories and corsage of pink roses. The duties of groomsman were discharged by H. A. McNally, James L. Shannon acted as usher.

The wedding breakfast was held at the home of the bride, the bride's mother wearing a black crepe dress with corsage of Talisman roses The wedding trip was to Toronto and points west. For travelling the bride chose a Chinese red wool two-piece dress, Hudson seal coat and black hat and accessories, Mr. and Mrs. Slattery will take up residence at Seaforth.

Johnston-Dunford Vows Pledged

A wedding of interest took place in Springville United church, when Flora Luella Dunford, daughter of Mr. and Mrs. O. J. Dunford, of Springville, became the bride of Clifford Howard Johnston, son of Mr. and Mrs. M. H. Johnston, of Springville. Rev. J. F. Everson officiated, in a church decorated with mums and ferns for the occasion.

Miss Mildred Shaver of Hamilton, cousin of the groom, played the wedding music, and accompanied Miss Ila Dunford, sister of the bride, when she sang "I Love You Truly" during the signing of the register.

Given in marriage by her father, the bride was charming in a floor-length gown of white satin, on long torso lines, with Sweetheart neckline. Her veil of white net was was caught to a matching Queen Anne halo, and she wore a strand of pearls and carried a bouquet of red roses.

Miss Mina Dunford was her sister's bridesmaid and was frocked in blue lace over taffeta, with a pin flower hat and veil, and carried pink roses. She also wore a string of pearls. Little Helen Kimball, niece of the groom, was a dainty flower girl in blue novelty organdy, with blue veil caught with pink rosebuds, a pearl necklace, and carrying pink 'mums.

Clarence M. Johnston, twin brother of the groom, was best man, and the ushers were Johnston Rowland and William Dunford, brother of the bride.

About 65 guests were present at the reception, held following the ceremony at Elmdale Farm, where the bride's mother received, wearing wine crepe, black accessories, and a corsage of yellow roses. The groom's mother, also receiving, wore moss green crepe, black hat, and a corsage of yellow roses.

For a wedding trip to Toronto, Hamilton and Buffalo, and other points the bride chose a blue tweed suit, navy topcoat and red accessories. On their return, Mr. and Mrs. Johnston will make their home on the groom's farm in North Monaghan.

WED 50 YEARS—Mr. and Mrs. Robert Falls, RR 2, Peterborough, are observing their 50th wedding anniversary Tuesday. The couple have spent most of their lives in the Bailieboro area, where Mr. Falls was a farmer, and the immediate family and relatives will be present for the celebration.

St. James' Band Holds Open Meeting

The annual open meeting of St. James' United Mission Band was held in the Primary Department of the church, with more than 50 members and friends present.

The president, Elva Sollitt, was in the chair and Freda McMahon gave the call to worship and Evelyn Wallace read the Scripture lesson, Phil. 4:8-9 After which all joined in a responsive litany. The Band leader, Miss Constance Wagar, gave a worship story called "The King's Garden." The offering wes received by the treasurer, Evelyn Wallace, and dedicated.

Fitting into the theme of worship was a little playlet, "The King's Helpers," put on by June Bullied and Mary Hunter and prayer by Barbara Wallace closed this part of the program.

The leader welcomed the congregation and gave a brief outline of the year's work, paying special tribute to assistance given by several Sunday School classes and members of the W.M.S. Reports were received from the secretary and treasurer, the roll was called and members reminded to bring their mite boxes to the December meeting Barbara Wallace sang an effective group of songs and Gordon Bullied played a piano solo.

Present Play

While Elva Sollitt played quietly in accompaniment the Mission Band presented a charming little Christmas play, "At Bethlehem Inn," directed by Freda McMahon. Those taking part were Donna Bristow, Roy Harris, Bobby Keeting and Ronald Wallace. The piano solo by Evelyn Wallace and the reading, "Fannies Fairies," by Lorraine Keeting were also enjoyed.

The exercise "How we got our Bible," was introduced by Mrs. E. M. Davis and presented by Vera Derrett, Yvonne White, Bobby Kingdon, Donna Bristow and Kay, Joyce and Earl Agnew. Miss Helen Moncrief closed the exercise with her reading, and a quartette, "Tell Me The Story of Jesus," was sung by Vera Derette, Mary Taylor, Yvonne White and Joyce Agnew, and accompanied by Miss McMahon.

Rev. Mr Craig gave the story of David Livingstone as a missionary incentive to the boys and girls. A special guest Mrs. Robert Hanscomb, Presbyterial Band secretary, spoke to the members and introduced their new study book, "Twenty-Two-Wheels," displaying some hand work illustrating the study.

Fashions

BUDGET PATTERN

Pattern 9143. Only ONE YARD of fabric for this adorable tot's jumper, size 6. Make outfit as shown, add another jumper in contrast.

Pattern 9143 comes in children's sizes: 1, 2, 3, 4, 6, 8 and 10. Size 6, jumper, require ONE yard 35-inch; jacket, ¾ yard.

Pattern Number ....

Size ....

My Name ....

....

Address ....

I enclose 20c for postage

Dinners Of The Week

By MARY MOORE

SUNDAY
Savory Baked Cottage Roll
Pan Baked Sweet Potatoes
Shredded Cabbage quick-cooked or Spinach
Celery Hearts
Peach Betty (see note)
Brown Sugar Spice Sauce
Coffee

NOTE: In making the Peach Betty use the juice from a can of peaches in place of milk in the batter.

MONDAY
Sliced Cold Cottage Roll
Tomato Relish
Scalloped Potatoes
Chopped Carrots with Parsley
Baked Apples Ginger Snaps
Coffee

TUESDAY (Mixed Grill—Hasty)
Sausage, Kidney and Bacon Grilled (One piece each to a serving)
Mashed Potatoes Canned Peas
Grapefruit Halves
Crackers and Cheese Coffee

WEDNESDAY
Pork Shanks with Sauerkraut Dumplings
Tomato Jelly and Cottage Cheese Salad
Chocolate Blanc Mange Pudding
Coffee

THURSDAY (Vegetarian)
Casserole of Lima Beans in Tomato Sauce
Cauliflower with Grated Cheese
Shoestring Carrots
Chopped Spinach
Custard Pie Coffee

FRIDAY
Fillets of Pickerel or Haddock Broiled
Tomato Sauce
Baked Potatoes
Fluffy Mashed Turnips
Fruit Cup: Grapefruit, Orange and Apple with Maraschino Cherries
Cookies Coffee

SATURDAY
Bacon and Eggs
Home Fried Potatoes
Cole Slaw with Parsley
Apple Pie Cheese Coffee

Mission Bands Attend Rally

Under the direction of Mrs. Robert Hanscomb, presbyterial secretary of Mission Bands, a successful rally was held in Mark Street United church Saturday afternoon with more than a hundred band workers of Peterborough district in attendance.

The program throughout was conducted by the children with Mrs. H. A Mitchell of Trinity Mission Band, acting as pianist.

Gweneth Mitchell of Trinity Band presided as president for the afternoon and gave the opening prayer. The minutes of the last meeting were read by Margaret McNeil, of Springville, who also gave the roll call for the Bands of the Presbyterial. The treasurer's report was presented by Eleanor Bowles, Springville, and Margery Forsythe, Bridgenorth, read the report from the Watch Tower.

Reports were also received from the temperance secretary, Eleanor Logan, Mark street band, and from the peace secretary, June Drummond, of Knox Mission Band. Mrs. F. W. K. Harris, president of Peterborough W.M.S. presbyterial, was introduced by Marilyn Todd of Knox Band. Mrs. Harris brought a timely message to both the band members and their leaders, which was acknowledged in a vote of thanks moved by Shirley Killingbeck and Gwenneth Todd.

The service of worship was conducted by Margaret Johnston of Knox Mission Band on the theme, "The World One Neighborhood." The call to worship was given by Nancy Rose and Doris Sutton of Coldsprings, who recited Psalm 100 in unison and the scripture lesson, Mihca 4:1-5, was read by Barbara Kitchen and Arlene Jarvis of George St. Band.

Interesting Program

A stewardship playlet, "Mary and Her Money," was presented by three members of St. James' Mission Band, Lorraine Keating, Evelyn and Barbara Wallace. The offering was received by Gary Corner, Jim Elliott, Trevor Mitchell and Roderick Delaney of Trinity Band.

Miss Margaret Harris, the leader of St. Andrew's Mission Band, told a story, "Cabbages for Christmas."

In closing, pictures were placed on the flannelgraph board, under the direction of Oryce McIlraith.

After the benediction the children joined in games and refreshments were served by the leaders.

The children were congratulated by Mrs. Harris for the efficient and reverent way in which their program was carried out.

A vote of thanks to the entertaining church was moved by Lorraine Keating and Evelyn Wallace.

Needlecraft Pattern

DOLL THAT'S A PAL

A doll she'll always remember! She's a real pal—big as a 3-year-old, with yarn hair her "mama" can braid. You'll enjoy sewing it.

Doll wears the size 3 clothes that a youngster has outgrown! Pattern 527 contains pattern of doll only; complete directions.

Pattern Number ....

Size ....

My Name ....

....

Address ....

I enclose 20c for postage

Russian Numbers Feature Program

The story of the Nutcracker Suite, by Peter Tschaikowsky, was the feature of a piano recital given in the Green Room of the Y.W.C.A., by pupils of Miss Marguerite Rome. Stewart Brown read the story of the suite, and various students played the selections.

Those taking part, and their numbers were: "Overtrure," "Chinese Dance," and "Arabian Dance," played by Miss Pauline Zachs; "March of the Toy Soldiers," by Marilyn Edgar, with drum accompaniment by Floyd Roberts; "Dance of the Candy Fairy," "Russian Dance" and "Dance of the Reed Pipes," by Miss Joan Krough; and "Waltz of the Flowers" by Miss Ethel Fine. Miss Ann Grey provided an unusual and entertaining interlude when she danced to the music of the "Dance of the Candy Fairy."

Others taking part in the program included; Misses Irene MacMaster, Bernice Magee, Betty Williams, Louise Jarvis, Pearl Cowan, Betty Strano, Lou Anne Kempt, Margaret Thomas, June Croft, Marilyn Edgar, Marian Bigelow, Clara Mae Alhouse, Joan Austin, Patsy Ann Weston, Margaret Munro, Beth Davidson, Dorothy Harvey, Peggy Patterson, Frances Thomas and Gerry Patterson, Bob Peace, Doug. Rattenbury, Stewart Brown, Roy Weldon.

Refreshments were served at the conclusion of the evening.

Teachers Hear Diltz Address

B. C. Diltz, Professor of Methods in English and History, addressed an interested audience on the subject, "What Can Literature and Learning Mean Today?" The lecture was sponsored by the Catholic Teachers' Association of Peterborough, and was held in Mount St. Joseph auditorium.

The speaker was introduced by Rev. F. Marrocco. The first division of Mr. Diltz's address was an exposition of the outstanding defects in the pragmatic trend of modern education which lays an undue stress on the utilitarian side, at the expense of the aesthetic.

A short interlude followed in which a musical program was given. Proceeding with his subject, Mr. Diltz, with a contagious enthusiasm, presented his plea for the retention of the old ideals of education which stressed character rather than career building, the training of the affections to an appreciation of beauty and truth, rather than the satisfaction of natural impulses. By a brilliant and sympathetic analysis of selected poems which embodied these high ideals, the speaker revealed to his audience "What literature and learning can mean today."

At the close of the lecture, Right Rev. F. J. O'Sullivan, D.P., V.G., P.P., expressed to Mr. Diltz the appreciation of the audience.

The pupils of St. Mary's Convent music class were responsible for the numbers which rounded out the program of the evening. They were as follows: Piano duet, "March Militaire, by Misses Mary Jane Fitzgerald and Ann Szammers; vocal solo, "Morning," by Miss Joan Pitchford; violin solo, "Souvenir," by Kevin Leahy; vocal solo, "Ave Maria," by Miss Phyllis Cowie; accompanist, Miss Marion Best, ATCM.

At the auditorium of the Normal School, before an audience of Normal School students and city teachers, Mr. Diltz demonstrated a lesson in English literature to a High School class from St. Peter's School. At 6.30 that evening, Mr. Diltz was the guest of the lay teachers of the Peterborough Separate Schools at a dinner party in the Empress Hotel.

MERCHANT NAVY FOR EIRE

DUBLIN — (CP). — F. W. Bond, chief engineer of the Dublin port and docks board, said there now seems little doubt that a national merchant navy will be established in Eire as soon as suitable ships can be bought.

"BUTTERFLY" ATTACK

GRIMSBY, England — (CP). — It has been disclosed that Grimsby was the first town in Britain to receive a major attack by "butterfly" anti-personnel bombs — in June last year. They killed 99 and seriously injured 184.

Sick Again
PERIODIC PAINS HOLDING YOU BACK AT HOME
TAKE ANTALGINE
AND ENJOY FREEDOM DURING THOSE TRYING MOMENTS
25¢ AND 75¢ PER BOX

All Wool Flannel, Satin and Eiderdown
KIMONAS
Reg. 2.98 to 4.95
For Tuesday and Wednesday only ... 7.98
UPTOWN SILK SHOPPE
404 GEORGE N.

Sale On Stuffed Wiggle-Eye Dolls and Bears
Months of planning were needed to bring you this most unusual event right in the heart of the Christmas shopping season. Indeed the largest and smartest selection in town.
Priced from .... 69c to 2.98
Cowan's Arcade Store
427 GEORGE ST.
Where Quality Comes First

All through this winter you must strive
To save one shovelful in five.
DEPARTMENT OF MUNITIONS AND SUPPLY
Hon. C. D. Howe - Minister

The Ideal Gift

Gift Slips in sleek rayon crepe, embroidered or lacy styles.

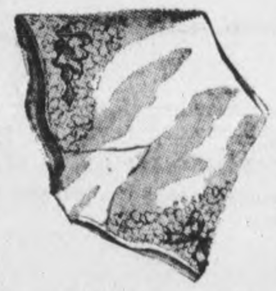

Gift delight — trim fitting panties in rayon crepes.

Make a visit to the Ella Kingdon Style Shop and see the Christmas display of Pantie Sets, Crepe Slips, Scarfs, etc. Don't forget the gift that always pleases—the smart dress for mother or daughter—one that spells character.

ELLA KINGDON STYLE SHOP
Over Bank of Toronto

WE SELL FOR CASH TO SAVE YOU MONEY
Allan B. Collis
LADIES' & CHILDREN'S WEAR
370 George St. Phone 7793

Christmas hospitality
... SPARKLES IN A GRACIOUS SETTING
For cheery gatherings of kindred spirits over a candlelit table, for talk and laughter—for an interlude of fun in a war-torn world—a gracious 18th Century dining room such as this will form a perfect setting. A favorite traditional style, faithfully reproduced by skilled craftsmen in burnished mahogany veneers. Includes credenza china cabinet, credenza buffet, table and six chairs
$299
CRAFTSMAN BUILT BY "GIBBARD"
QUALITY HOUSE FURNISHINGS
Cherney Bros
FOR BETTER VALUES
178-180 Hunter St. W. Phone 8392

Europe's Young A Menace To Tomorrow

TORONTO, Dec. 4—Children of all the over-run Countries of Europe are mentally and physically diseased and constitute a great threat for "tomorrow" when they are grown citizens, Robert St. John, American war correspondent, yesterday warned an audience at Convocation Hall, U. of T., in an address sponsored by "The Save the Children Fund."

After unfolding a documented story of the pitiable sufferings for the past five years of Europe's children Mr. St. John warned that unless a constructive, regenerative program is directed for them by the United Nations, a generation of cynical, bitter, strange people will evolve in most countries.

"In some countries every single one is a potential Hitler," he said. "It is as though we were fighting a dragon, and when we cut off one head 20 more appear in its place. We will have a million in every country of Europe unless we are careful. Even now we see youngsters refusing to give up their guns to reconstituted authority.

Tremendous Challenge

"They are the people of Europe of tomorrow and they are a tremendous challenge to us. They not only are diseased in body, but they are diseased in mind from never having known freedom from sirens, from bombs, from sufferings, from hunger which has brought tuberculosis to as many as 75 per cent of a country's population, from having had no shoes. Unless we now can save the children of Europe, God help our children," he exclaimed.

Mr. St. John said that even in England, which had not been invaded, the children had been subjected to "an air of constant uncertainty."

He referred to documented proof of the United Nations Information Bureau in referring to the Germans' systematic program of depleting enemy populations by starvation. He said it was proved that:

Eight million children in France are without shoes of any kind, now, in mid-winter.

Thinks Greece Finished

In Athens 75 per cent of the children have tuberculosis. "I don't think Greece possibly can survive," he added.

He said that in Poland 10 per cent of the population was exterminated by gas and bullets; that 1,783,000 Polish Jews were killed by gas alone; that the largest percentage of Poles killed were old people and children; that children of Poland since invasion have got less than one-sixth their actual food requirements.

ARMY M.O. AIDS DOUBLE PLAY—When bad weather and muddy roads prevented a civilian doctor from reaching an Italian family when he was most needed, Capt. E. M. Wilder, Royal Canadian Army Medical Corps, Winnipeg and Vancouver, stepped in and when he left, twins had been presented to Signore and Signora Carlo Bologna. He is shown here with Anna Maria (giving three lusty cheers for the Americans) and Marie Grazia, who just can't be bothered.

Ladies' Aid Hears Annual Reports

Annual reports were presented by various committee conveners at the regular meeting of the Ladies' Aid of St. Paul's Presbyterian Church in the Guild Room. These reports were read to relieve the pressure of business at the January annual meeting and the purchase of $1,500 in war bonds was announced.

The following conveners gave a summary of the year's work: Mrs. F. Finnie, for Sick and Visiting; Mrs. R Ross for the Hospital Auxiliary; Mrs. A. Spencley for the Floral Committee; Mrs. W. J. Moorhead for the Kitchen Committee; Mrs. R. Ross for the overseas Soldiers' Comforts. Miss Mina Davidson, as representative to the Red Cross; Mrs. Don Dickson for the Local Council of Women; Mrs. James Dutton for the Wartime Prices and Trade Board; and Mrs. W. C. Steinkraus for the Blood Donors; Mrs. D. W. Clark, corresponding secretary, and Miss Lena Eakin, Envelope secretary, also gave their yearly reports.

Group reports were read by the following leaders: Mrs. J. Millby, for the South End group; Mrs. G. Sproule for the Sunshine group; Mrs. David Miller for the West End group; Mrs. A. Powers for the Friendly group; and Mrs. J. Hornal for the the Cheerful Workers group. Mrs. J. J. Craig, Mrs. Fred Finnie and Mrs. David Miller, as the nominating committee, presented their report, and the officers for 1945 will be formally installed at the January meeting.

Plan Supper

Members decided that the January meeting would take the form of a supper for all women of the congregation, when the annual reports of the secretary and treasurer would be read. Rev. Samuel Johnston was asked to take charge of the installation of officers, and also to address the group. The social committee, supervised by Mrs. W. H. Howson and Mrs. J. H. Roseborough, will be in charge of all supper arrangements. Letters received from boys overseas will be read, and wives, mothers and sisters of St. Paul's boys now in the service are invited to attend.

Mrs. A. W. Gray was in charge of the devotional period, and read the Christmas story. Mrs. Fred Board was guest soloist, and sang a Christmas song, accompanied by Miss M. R. Rannie, pianist for the afternoon. Rev. Johnston dedicated the cent-a-day offering, and members decided to carry on this form of saving for another year. Rev. Mr. Johnston briefly addressed the meeting, and Mrs. Johnston also spoke for a short time. Mrs. A. A. McIntyre, president, extended season's greetings to all present.

At the close of the meeting, refreshments were served by Mrs. W. A. Burrel, the social hostess, and her committee. Mrs. T. McArthur and Mrs. Clark were receiving, and Mrs. W. A. Gray was in charge of the register. It was announced that the South End group was sponsoring a tea and bazaar in the Sunday school room on Wednesday afternoon.

Christmas Tea Bazaar Held By I.O.D.E.

Unusual and attractive Christmas decorations featured the Christmas tea and bazaar sponsored by the Peter Robinson Chapter, I.O.D.E. at the Y.W.C.A. Saturday afternoon. An excellent number of guests were present, and the tea room, as well as the bazaar, was filled at all times.

Small individual tea tables were another feature finding great favor with the guests. Each table had its centrepiece of painted pine cones tied with attractive red bows, and every other table was bright with lighted red tapers. The central tea table was set with a cutwork cloth, which provided a striking contrast to the centerpiece of a silver bowl filled with red roses and white 'mums, and the hemlock sprigs and red, white and green cones which were laid in artistic semi-circular design beneath silver candelabra with white tapers, which flanked the bouquet.

Mrs. J. K. Hughes and Mrs. E. Thompson poured tea, assisted by several members of the Chapter who were hostesses, and served during the afternoon. Mrs. S. C. Warne and Mrs. N. H. Hamley were tea room conveners. Receiving the guests were Mrs. C. L. Upper and Mrs. L. L. Ingram.

Among those assisting in serving were Mrs. C. McIntyre, and Miss Rose Mulholland supervising the tea table, and Mrs. H. Borland, Mrs. F. Hooper, Mrs. F. Buckland Mrs. C. Elliott, Mrs. I. H. Keefer, Mrs. J. Weir, Miss Doris Burgess, Mrs. N. Gell, Miss M. Hicks, Mrs. D. Jopling, Mrs. S. Braund, Miss Mary Greer, Miss Cora Clarke, Mrs. H. Chown, Mrs. G. Hill, Miss E. Young, Miss R. Young Miss C. Littlefield, Miss M. Jory, Miss E. Bain, Mrs. C. Waite, Miss A. Howson, Mrs. V. E. Morphet. Helping in the kitchen were Mrs. C. S. Browne, Mrs. S. Graham, Mrs. B. Burns, Miss H. Buller, Mrs. B. V. Moore.

The Christmas theme was carried throughout the rooms and booths for the bazaar were brightly decorated and draped with evergreen and red paper. A small Christmas tree, resplendent with silver, and painted pine cones, was placed in the corner, and a similar tree was also placed in a corner of the tea room. Windows were set with wreaths, bright with colored cones and red candles, and the mantlepiece in the green room was also laid with evergreen and wreaths, with colored cones and

(Continued on Page 12)

THE STARS SAY . . .

By GENEVIEVE KEMBLE

For Tuesday, December 5

Judging by certain conflicting aspects between important planets on this day, problems and perplexities may be eventually turned into lucrative and satisfactory channels by cautious, astute and straightforward grasp of dubious situations. With sound propositions and worthy objectives there should be an opportunity for making the best of critical circumstances by the aid or wise counsel of those in position and influence and by definitely sidestepping tricky, expedient or doubtful methods of accomplishment. Sign all writings with care. Stand for principle.

If It Is Your Birthday

Those whose birthday it is are enjoined to stand rigidly for honesty, integrity and high principle and purpose, should all sorts of schemes and tricky snares offer temptation during the year. With strict adherence to the code of honesty, truth and sound business processes there may be a decided turn of critical situations into profitable and enduring good fortune. Friends or those in responsible positions may be willing to assist in dangerous spots, when "the easiest way" seems to beckon with false promises. Read all documents carefully, and refrain from erratic or compromising alliances or understandings.

A child born on this day may need some early training in the need for high principle and integrity, both in speech and action, if it is to reap promised fair fortune through industry, dependability and sound purpose in life.

DOROTHY DIX . . . .

A CALAMITOUS WAR MARRIAGE

Lonesome and Forlorn Boy Rushes Into Marriage With Nearest Girl.

◇ ◇ ◇

DEAR MISS DIX—I have been married a little over ten months to a man who is in the service overseas. When we married I knew in my heart that I wasn't really and truly in love with him, but he was starting for the front and I was so sorry for him and he begged me so hard to marry him that I did it. Yet even when the marriage ceremony was being performed I wanted to cry out and call the whole thing off, but I didn't have the nerve to hurt him.

Now I have met a man with whom I have fallen desperately in love and who is in love with me He is married, but is trying to get a divorce. We both agree that it will be a bad thing to write to my husband and ask for a divorce when he is so far away, with no one to comfort him and nothing to make him forget. But will it be any kinder to let him go on believing that I love him when I don't, and thinking he is coming home to me when the war is over when I know that I will never live with him again?

L. W.

◇ ◇ ◇

The Answer Is In Your Heart

ANSWER — Among the many tragedies of the war not the least are those marriages entered into by emotional boys and girls who mistook nostalgia and pity for love The boy was frightened at the thought of facing a life of danger. He was desolate to going so far from home and from all he knew and cared for. He was lonesome and forlorn and he wanted someone to cling to. He wanted to feel that someone would be waiting for him to come back. And so he rushed into marriage with the nearest girl

And the girl felt sorry for him, had an instinctive desire to comfort him and mother him, and mixed up with it was a confused feeling that somehow it was patriotic to sacrifice herself to the soldier who was sacrificing so much for his country. And so we have had these thousands of war marriages that should never have taken place, in which misguided boys and girls, who did not really care for each other at all, have married and regretted it.

For so many of them have fallen in love with other girls and boys and that has caused so much suffering, so much jealousy, so many frustrated hopes and so much heartbreak. There is not a day that I do not get letters from disillusioned boys and girls telling the story of the love that didn't last, and asking whether they should tell the mates of whom they are tired of their change of heart and ask for divorces, or keep up the pretense of an affection that no longer exists, until after the war.

And who knows how to answer this question, or solve this problem? It seems cruel to add another woe to the sufferings of the lads who are enduring the horrors of war. But who knows but what many of them would be glad to be free again, because they have made other ties? And who knows whether it isn't merciful to shatter a dream rather than let it drag on into a tragedy? I, for one, do not know the answer.

◇ ◇ ◇

DEAR MISS DIX—I am in love with a girl of Italian parentage, while I am English. She is very attractive and intelligent and possesses all the qualities that I would desire in a wife. But do you think it would be wise to marry into an entirely different nationality?

H. C.

◇ ◇ ◇

Nationality No Deterrent

ANSWER—Why not? The Italians are a fine and admirable people, with many gifts of temperament and mind that make them agreeable and interesting to live with and that pep up our more phlegmatic characters. And think of the spaghetti a real Italian girl could cook! Yum! yum!

It is because this country is a melting pot in which so many nationalities are fused that makes us such a progessive people.

◇ ◇ ◇

DEAR DOROTHY DIX—My brother, barely 18, gave a girl an engagement ring. He told me this as a great secret and made me promise not to tell. Do you think it is my duty to break my promise and tell my parents?

FLORENCE.

◇ ◇ ◇

ANSWER—I certainly do not. If you do, you will forfeit your brother's faith in you and thereby lose any influence you may have in persuading him not to add a wedding ring to the engagement ring until he is older. Let it rock. Many an engagement ring is returned to the donor.

Released by the Bell Syndicate, Inc.

PRECIOUS COLOR SCHEME—The lovely jewels which this pretty girl displays run over an unusual color scheme which is handsome with formal or informal fashions. Sapphires, both dusk blue and pale pink, and the lilac tinted pink kunzite are included, with diamonds used in the settings. The earrings have a snowflake motif, clip-lins on muff are rose.—*By Prunella Wood.*

A LIBERATOR DIES OVER MUNICH—Hit by anti-aircraft fire, an Allied Liberator bomber of the 15th Air Force is shown in Top photo as it burst into flames after an attack on the marshalling yards at Munich. In Lower photo the plane is falling rapidly earthwards, one wing having broken loose.

THE TEA HOUR GOSSIP

I have for to-day an excellent recipe for mincemeat, and, as the Christmas season is truly just around the corner, you will no doubt be glad to make up this recipe.

Mincemeat

5 cups seedless raisins, 2 cups seeded raisins, 5 cups currants, 1 2-3 cups mixed peels and citron, 1 cup blanched almonds, 4 cups chopped apples, 3¾ cups brown sugar, lightly packed, 4½ cups chopped suet, 2½ teaspoons salt, 3 teaspoons ground cinnamon 1 teaspoon ground ginger, 1 teaspoon grated nutmeg, ⅞ teaspoon ground cloves, ¾ teaspoon ground allspice, 2¼ cups apple cider, 3 tablespoons vinegar. Measure, wash and dry raisins and currants Add peels and almonds. Peel, core and chop enough tart apples to yield 4 cups, add to prepared fruits, along with sugar, suet, salt anld spices. Mix the cider and vinegar and add to first mixture. Heat to the boiling point, stirring frequently. Put into hot sterilized jars and seal.

Old-fashioned Soda Scones

5 cups once-sifted pastry flour, 2½ teaspoons baking powder, 2 teaspoons salt, 1-3 cup granulated sugar, ¼ cup shortening, 1¼ teaspoons baking soda, 1 2-3 cups buttermilk or sour milk. Measure and sift together the flour, baking powder, salt and sugar. Cut in shortening finely. Beat soda into buttermilk or sour milk. Form a well in dry ingredients, and add liquid; mix lightly. Turn out on a lightly-floured baking board and knead into a round shape. Place in a large round greased pan and pat dough out to fit. Mark in quarters with a floured knife. Bake in a hot over about ¾ of an hour. Turn out on cake cooler, brush all surfaces of the scone with a mixture of 2 tablespoons sweet milk, and one tablesopon granulated sugar. If you desire a fruit scone, add one cupful of raisins and currants. Serve sliced and buttered. It is also delicious toasted.

Bazaar Raises $64 For Roseneath WMS

ROSENEATH, Dec. 4.—(ENS). — Approximately $64 was the financial result of a bazaar held Saturday afternoon in the town hall and sponsored by the W. M. S. It was opened by the president, Mrs. R. C. White.

Personal.

Lloyd Kellogg, of Welcome, was guest soloist at divine service in the United church on Sunday night. Mrs. Kellogg sang "Bless This House."

British Diplomat Killed By Shot Not Self-Inflicted

NORFOLK, England, Dec. 4 — (AP). — Sir Eric Teichman, 60, veteran British diplomat in the Far East and one-time counsellor of the British Embassy at Chungking, was found shot dead to-day on the grounds of his estate, Honingham Hall. Police said the wounds were not self-inflicted.

Sir Eric had served in British Legations in China from 1907.

He was well known as a traveller and had written several books on trips through Eastern Tibet and Turkestan.

Lady Teichman said Sir Eric had been annoyed recently by poachers on his estate and when he heard shots yesterday afternoon he went out to investigate. He carried no weapons, she said.

Searchers who went looking for him when he failed to return found his body shortly after midnight in a wood about 500 yards from his home—a bullet wound in his cheek. Investigators said he had been dead several hours.

To Ship Corn

CHATHAM, Ont., Dec. 4—(CP)—A meeting of growers and dealers from Kent and Essex counties Saturday guaranteed delivery of 138,000 bushels of seed corn to Yugoslavia and Greece before the middle of January. It will be the first shipment of open pollinated seed corn from the dominion to European countries other than the British Isles.

BOGUE'S WHOOPING COUGH REMEDY
Gives wonderful relief
Bogue's Drug Store
George and Romaine Streets

Special notice ABOUT COLDS
Now when colds strike, relieve miseries with home-proved Vicks VapoRub that
ACTS 2 WAYS AT ONCE..
It PENETRATES to upper bronchial tubes with soothing medicinal vapors. It STIMULATES chest and back surfaces like a warming poultice. And what's more, it keeps right on working for hours—even while you sleep!
Just rub throat, chest and back with good old Vicks VapoRub at bedtime. VapoRub goes to work instantly to relieve coughing spasms, ease muscular soreness or tightness. It invites restful, comforting sleep. And often by morning most of the misery is gone. Try VapoRub's special 2-way action tonight! When a cold strikes, be sure you use time-tested Vicks VapoRub.

Our Studio was selected to cooperate with the Examiner in the "Jumbled Name" contest.
MORRIS DUKE
Photos of Distinction
382 George Phone 6620

WHY GIRLS BY THOUSANDS prefer this way to relieve distress of
PERIODIC FEMALE WEAKNESS
With Its Nervous Restless Feelings
Take heed if you like so many girls—at such times—suffer from cramps, headaches, backache, feel tired, nervous, a bit blue—all due to functional monthly disturbances.
Start at once—try Lydia E. Pinkham's Vegetable Compound, to relieve such symptoms. Pinkham's Compound not only helps relieve monthly pain but also accompanying weak, nervous feelings of this nature. This is because of its soothing effect on ONE OF WOMAN'S MOST IMPORTANT ORGANS.
Pinkham's Compound is made from effective roots and herbs (plus Vitamin B1). IT HELPS NATURE!
Thousands of women and girls have reported benefits. Follow label directions. Just see if you're not delighted with results!

Lydia E. Pinkham's VEGETABLE COMPOUND

For 21 Years—
PROMINENT WOMEN IN THE SOCIAL AND BUSINESS WORLD - HAVE COME TO US FOR THE REMOVAL OF
SUPERFLUOUS HAIR by ELECTROLYSIS
"Results Guaranteed"
RATES
$5.00 for a 1-Hour Treatment
$2.50 for a ½-Hour Treatment
$1.50 for an 18-Minute Treatment
Free Consultation
ANNE GRAHAM LOGAN
TORONTO - 140 CARLTON ST.
Hamilton, Kresge Bldg., King St.
London, 415 Wellington St. St. Catharines, 247 St. Paul

RASHES
To help heal and clear up irritations fast, use pure, emollient
CUTICURA SOAP and OINTMENT
MOTHERS! Try Cuticura Baby Oil. Great for diaper rash, chafing, skin irritation.

Ladies' Wear
For good value and personal service you will do better at
Florence Shoppe

For hats you won't see on somebody else see
OLGA L. HASKILL
312 George Phone 3177

Shop for your Christmas suggestions early at
Dickson's DRY GOODS
395 George St.

SPECIAL
DRESSER SETS
From 4.00 to 30.00
STERLING SETS
From 25.00 to 50.00
ELSIE BENNETT
Gift Shop 345 George St.

We suggest that you purchase seasonable merchandise early.
WALKWEL SHOES
Phone 3856 378 GEORGE

ADD to your reputation as a good cook, by making cakes that are feather-light, tender, deliciously moist and velvety-crumbed, despite all wartime restrictions. With Swans Down, you can use little shortening, few eggs, less sugar than usual—yet produce cakes as good as any you ever made!
But remember—only Swans Down can give such *outstanding* results! Milled from selected wheat, Swans Down is sifted again and again through silk, until 27 times as fine as ordinary flour. Make your next cake with Swans Down—you'll be delighted!
If a cake is worth making, it's worth making with
SWANS DOWN CAKE FLOUR
A Product of General Foods

The Examiner

CLASSIFIED ADVERTISING RATES

Cash with order, 1½c per word per insertion; 35c minimum for first insertion; 45c minimum with box number.

If paid within five days, 2c per word per insertion.

After five days, 2½c per word per insertion.

Refunds must be claimed within thirty days.

The names and addresses of boxholders are confidential and cannot be given under any circumstances.

THE PETERBOROUGH EXAMINER reserves the right to classify, edit, or reject any classified advertising copy. Read your ad at the first insertion. The Examiner will not be responsible for more than one incorrect insertion. Copy accepted up to 1 p.m. each day for insertion the same day except Saturdays, when copy must reach The Examiner before 10 a.m.

Birth Notice	75c
Card of Thanks	75c
Engagement Notice	75c
Marriage Notice	75c
Death Notice	75c
In Memoriam	75c

The above charge is for 50 words—over 50 words 2c per word is charged.

Coming Events — First insertion 20 words or less, minimum charge 50c. Subsequent consecutive insertions, 40c per insertion. Over 20 words, 3c per extra word per insertion.

TELEPHONE 4641

Births Marriages Deaths
In Memoriam
Card of Thanks

BIRTH

GUIRY—Mr. and Mrs. James Guiry, Jr. are happy to announce the birth of their son, James Armond, on Sunday, December 3rd, 1944, at St. Joseph's Hospital, a brother for Peggy Ann.

McCARTHY—To L.S.B.A. and Mrs. T. F. McCarthy (nee Bonnie Louise Carson), Reg. N., the gift of a daughter, Jane Louise at Hotel Dieu, Kingston, Ontario, on Saturday, December 2nd, 1944.

POOLE—To Mr. and Mrs. G. Garland W. Poole at Nicholls Hospital, on Saturday, December 2nd, 1944, a daughter, Josephine Ellen.

DIED

FITZGERALD, Mrs. William — In Peterborough, Monday, December 4th, Catherine Heffernan, beloved wife of William Fitzgerald, 219 Princess St. and loving mother of Rev. Herbert Fitzgerald, James, William, Thomas, Frank and Gerald Fitzgerald and Mrs. Frank Sullivan, Mrs. Emile Montpetit and Mrs. Fergus Clancy.
Resting at the family residence and funeral annoucements will be made in the next issue of this paper.

CURTAIN, David—At his late residence Lakefield, on Monday, December 4th, 1944, 1944, David Curtain in his 82nd year.
Resting at the Tedford Funeral Home, Lakefield, for funeral service on Wednesday, December 6th, at 2 p.m. Interment Lakefield Cemetery.

PARK, Mrs. Albert E.—At Nicholls Hospital, on Sunday, December 3rd, 1944, Muriel Sanbach, age 21 years, of Lot 20, Concession 7, Cavan, wife of Trooper Albert Edwin Park, Royal Canadian Dragoons, overseas, 1st Canadian Armoured Corps, and mother of George.
Funeral service from the funeral Home of A. Comstock and Sons, 305 Water street, on Tuesday, December 5th, at 2.30 p.m. Rev. T. H. Floyd officiating. Interment Little Lake Cemetery.

IN MEMORIAM

HUXLEY—In loving memory of John Huxley, who passed away December 3rd, 1943.

We are just a sunset nearer
Each time the daylight fades.
—His wife, daughter and son-in-law.

MORTON—In loving memory of my dear wife, who passed away December 3rd, 1943.

Sweet memories will linger forever
Time cannot change them it's true
Years that may come cannot sever
Our loving remembrance of you.
—Ever remembered by husband and family.

CAREW—In memory of a dear husband and father, George R. Carew, who passed away one year ago December 3rd, 1943.

Yes he sleeps but not forever
In a lone and silent grave
Blessed promise he shall waken
Jesus died the lost to save.
In the dawning of the morning
When the troubled night is o'er
All the buds in beauty blooming
Will rejoice to see him more.
—Lovingly remembered by wife and family.

FLORISTS

TURNBULL'S FLOWERS LIMITED 441 George. Phone 7583—Nights 3257

COMING EVENTS

First insertion, 20 words or less, minimum charge 50c. Subsequent consecutive insertions, 40c per insertion. All over 20 words, 2c per extra word per insertion.

BLANKETS! BLANKETS! blankets! Social evening, K. of C. Hall, Simcoe street Tuesday. Thirty games. Special prizes. Come and bring your friends for an enjoyable evening.

In Memoriam Verses

A booklet from which In Memoriam verses may be selected is available at the Advertising counter of The Examiner. Telephone Classified Dept. 4641.

Coming Events
(Continued from Preceding Col.)

BINGO TONIGHT AT MOOSE Hall 8.15, substantial cash prizes and many other awards of good quality merchandise. Everybody "most welcome". Admission 25c. Extra card 10c.

LILY LAKE BAZAAR, MARKET Hall, Saturday, December 9th. Home cooking, farm produce and sewing. Draw on quilt and cushion. 10c or 3 for 25c.

YOU GUESSED RIGHT, IT IS cribbage night at the Peterborough Cribbage and Bridge Club, doubles Tuesday, December 5th. Play to start at 7.30, members only. New members welcome.

LIONS CLUB—MONSTER BINGO, Monday, December 11th, 8.30, $500.00 in prizes. Summer Gardens. 50c admission. 21 games, 5 special games.

DANCE LEGION HALL THURSday, December 7th. Modern old time dancing. Red Moncrief and his music. Admission 35c and 50c.

SALE OF FANCY WORK AND afternoon tea. Orange Hall, Wednesday afternoon.

COME AND TRY OUR NEW floor at a dance at Zion, Tuesday, December 5th. Music by Gilmour's Orchestra. Ladies' 25c, gent's 50c.

TUESDAY, DECEMBER FIFTH open night at Canadian Legion Hall for members and their ladies. Toronto troupe providing entertainment, supper and dancing at conclusion.

TEA, BAZAAR AND SALE OF home-made cooking, St. Paul's Sunday School room, Wednesday, December 6th, from 3 to 6. Auspices Ladies' Aid, South-end group. Admission 25c.

PERSONALS

FULLER BRUSH PRODUCTS, JOHN Wright, 580 Bolivar. Telephone 8502.

"SLENDOR TABLETS" — HARMLESS and Effective. Two weeks' supply, $1.09. At Elliott's, McDermid & Jury and Payne's Drug Stores.

FULLER SALESMAN, F. DAWE, 451 Water. Telephone 6789.

SPIRELLA FOUNDATIONS, 3011.

RAWLEIGH'S PRODUCTS, 360 SIMCOE Telephone 3055.

3a Hairdressers 3a

MARY MARINO ADVISES ONE OF her better Cream Waves for that hard to curl, and dry hair. Dial 8663.

SPECIALS — END PERMANENTS $1.00 up. Oil Permanents $2.50 up. Downer's. Dial 8874.

SPECIAL — NESTLE INDIVIDUAL $2.50 includes Shampoo, Fingerwave, and Shaping. Paris Beauty Salon, 184 Hunter Street (opposite Bell Telephone Co.). Dial 5311.

FOR SALE

4 Miscellaneous 4

OPOSSUM JACKET, LIKE NEW, SIZE 16. 197 Brock after 6.

MISSES' FUR-TRIMMED BLACK COAT size 16. Telephone 8804, 7-8 p.m.

CIRCULAR METAL DRESS RACKS. Apply Canadian Department Stores.

TWO SUITS TURNBULL'S PURE WOOL Combinations, size 38. Pair Man's Goloshes. Dial 9821.

TWO CHILDS' WHEEL-BARROWS; Pull-out Day-Bed, good condition; Ski Suit, Brown Blanket Cloth, size 18; Crib, Steel; Pair Child's Rubber Boots, size 6; Rocking Horse. 391 Armour Road. 6286.

BOY'S TWEED COAT, SIZE 17. TELEphone 3278.

GIRL'S WHITE SKATES, SIZE 3. DIAL 7604.

ANTIQUE SEWING MACHINE HAS Walnut Table and Cover. Over 100 years old. Would make attractive Writing Desk. May be seen at 280 George Street.

COMPLETE SCOUT OUTFIT, SIZE 12 to 14. Also Brown Mackinaw ¾-length Coat, like new. Telephone 9771.

IVORY STROLLER, GOOD CONDITION 514 Edison Avenue.

NEW FROST FENCING, NO. 15½ chain link fabric of 1" mesh, 189 square feet, 27 x 7, $9.00. Apply Examiner Office.

MINK MUSKRAT COAT, EXCELLENT condition. Telephone 7449.

CHRISTMAS SUGGESTIONS — DO Your Christmas Shopping at Johnston's, where the overhead is Less, and the Prices Right — Oil Paintings $3.95, Floral Pictures $1.13, Mirrors $3.50, Hassocks $4.56, Satin Cushions $3.27, Coffee Tables $6.37, Hampers $2.70, Table Lamps $5.95, Floor Lamps with Shades $24.95, High Chairs $3.89, String Holders 63c, Plaques 57c, Ornaments 20c up, Artificial Flowers 19c, Teddy Bears $1.89, Stuffed Animals 69c up, Snow Shovels 32c, Dust Pans 47c, Children's Rocking Chairs $2.98, Dolls' Cribs 70c, Christmas Stockings 35c, Construction Plane Sets 75c, Bingo Games 70c, Picture Puzzles 33c, Bowling Games 39c, Toy Battleships 98c, Tanks 50c, Jeeps 80c, Aircraft Carriers 98c, Blocks 39c, Red Cross Trains $1.65, Dolls' Bedroom Furniture with Dresser, Vanity and Chiffonier $8.25, Sewing Card 58c, Paint Books and Story Books 19c, Watercolor Paints 39c, Toy Irons 22c, Ironing Boards 59c, Rocking Horses $3.58, Trucks $1.65, All Types of Games 19c up, 2-Wheeled Carts $1.95, Toy Xylophones $1.58, Wheel Barrows 90c, Small Wagons $2.50, Junior Drafting Sets $1.48, Desk and Chair Sets $8.16, Nursery Rhyme Puzzles 26c, Toy Clothes Racks 79c, Milk Wagon and Horse $2.85, Carpet House Shoes 79c, "Perfect" Sail Boats, hand made $3.64, Commando Guns $1.08. F. H. Johnston, corner George and McDonnel. Telephone 4697.

GRAHAM'S FLOOR CLEANER. DIAL 9007.

STROLLER, GIRL'S C.C.M. BICYCLE. Dial 6122.

STOVE, COAL AND WOOD, WITH Shelf. 26 Dumble Avenue.

GIRLS' OATS, TWO GREEN SIZE 14, One Navy size 12; Ski Jacket, size 12; good condition. 663 Stormont.

ONE RECORD PLAYER FOR RADIO Attachment. Also Two-way Electric Plate; both good as new, cheap. 51 Lafayette.

BOY'S OVERCOAT, SIZE 12. DIAL 7682.

LARGE QUEBEC HEATER. 107 Rubidge, after 5.

GREY CARACUL COAT, SIZE 14. DIAL 7208. 650 Stormont.

ONE LARGE WICKER DOLL CARriage, good condition. 860 Water Street.

MAN'S BICYCLE, ALMOST NEW, SELL cheap. Apply to 21 Cameron Street.

FOR SALE

4 Miscellaneous 4

LADY'S C.C.M. WHEEL, LIKE NEW. 66 Lansdowne Avenue.

LADY'S BROWN PLAID WINTER COAT Coon collar, size 18, good as new. Dial 9227.

SIX NEW BICYCLES FOR CHRISTMAS Trade. Just received. Banks' Bicycle Store, 195 Charlotte.

LADY'S WINTER COAT, BLACK, SIZE 40. Lady's Eiderdown Dressing Gown size 14. Wood Lathe. 585 Reid.

LARGE CRIB AND STROLLER, IN good condition. 289½ George, Apartment 14.

EXTENSION TABLE, GOOD CONDItion, $7.00; Bed Springs, Clean Mattress, $5.00; New Garbage Can. 7918.

35 BARRED ROCKS, READY TO LAY, $1.25 each. Quebec Cook Stove, with Warming Closet, nearly new. J. Pritchard Leahy's Lane.

BLUE PRAM, NEARLY NEW, $20.00. 687 Walkerfield Avenue.

EXTENSION TABLE, SIX CHAIRS, Library Table. 360 Mark.

BRAUND'S CHEK-R-CHIX HATCHERY

BOOK YOUR 1945 CHICKS NOW!

It is not too early to book to assure dates for Winter or Spring delivery. Many orders already booked.

718 GEORGE ST.
TELEPHONE 5771

JUST RECEIVED — APARTMENT SIZE Piano, good condition. Parks' Studio, 208 Charlotte Street.

GREY LLOYD PRAM. DIAL 3492.

BOY'S OVERCOAT, EXCELLENT CONdition, size 12; Boy's Hockey Boots and Skates, size 3, good condition. Dial 7871.

QUEBEC COOK STOVE, WITH BACK 3-Burner Gas Stove, Leather Coat, size 77; Hi-Jacks, size 2; Skates, size 2. 582 Aylmer.

JACKET HEATER, WITH PIPES, ALmost new. Boxing Gloves and Meccano Set. Telephone 9915, or 239 Princess.

SINKS, DOORS, CUPBOARD DOORS, and Drawers. 464 Reid.

BLUE STROLLER, GOOD CONDITION. 496 Park Street.

BLUE BABY STROLLER. 759 ST. Mary's.

NAVY COAT, NEW, FUR-TRIMMED, size 14, $5.00. Ski Suit, Navy, size 10-12, price $4.00. Wine Coat, size 12-14, price $3.50. Telephone 3237.

MAN'S WINTER OVERCOAT, LIKE new, Dark Grey, 40. Telephone 6925.

GIRLS' COATS, SIZE 16; GIRL'S Skates and Boots, size 5½. 301 Elias Avenue, after 6.

APPLES — SPYS $5.50, MAC'S $6.50. Snows, Sweets, $5.00, barrel delivered. Telephone 5462.

Toys

TOYS FOR SALE. 124 PARK.

WANTED ELECTRIC TRAIN AND Tricycle. Telephone 2126.

FOR SALE, DOLL CARRIAGE, PRACtically new. Telephone 3888.

WANTED, DOLL'S PRAM, LARGEST size, good condition. Telephone 7843.

SET CRADLE TELEPHONES, ELECtric, $5.00. Dial 4892.

DOLL'S PRAM MEDIUM; WHITE Skates, size 6. 6236.

THREE STEEL TOY TRUCKS. DIAL 9929.

WANTED, TRICYCLE, MRS. T. WATTS, Box 111, Warsaw, elephone 8 ring 5.

NEW TOYS. TELEPHONE 7327. 536 Rogers Street.

Sporting Goods

6' 6" SKIS, HARNESS, BOOTS, C.C.M. Skates and Boots, size 7; Black Basher Broadtail Coat, with Silver Fox collar, size 15; Black Caracul Coat, size 16. Dial 6138.

PAIR LADY'S WHITE TUBE SKATES, new, 5½. 8764.

WANTED, CHILD'S SKATES, SIZE 1 or 2. Telephone 4979.

C.C.M. SKATES, WHITE, SIZE 3; WORN twice, $8.00. Telephone 4200.

SIX-FT. SKIS, WITH SPRING HARness, Poles, Lady's White Ski Boots, 6½. 521 Glengarry (Jackson Park).

TWO PAIRS MEN'S BLACK SKATES, size 7. Two Pairs Ladies' White Skates and Boots sizes 3 and 5; good condition. Telephone 3494.

BOOTS AND SKATES FOR EVERY member in the family, only slightly used, $1.95 up. Ruskin & Co., Aylmer (off Charlotte).

CHILD'S JUNIOR SKIS, ALMOST NEW. Telephone 4591.

WANTED, BOY'S SKATES, SIZE 2½ or 3. Dial 3915.

BOY'S SKATES, SIZE 12. TWO BOYS' Coats, size 4. Dial 3640.

SKATES, SIZE 6, PRACTICALLY NEW. Telephone 5455.

SIX-FT. SKIS, HARNESS, POLES, good condition. 253 Park Street.

5 Dogs, Cats, Birds, Etc. 5

SPANIEL DOGS. DIAL 4241.

FEMALE SPANIEL, 1 YEAR; 2 WALKER Fox Hound Pups, 3 months. 759 St. Mary's.

WANTED, PUPPIES, PURE OR CROSS Bred. Cash. Write Box 49, Examiner.

DOGS BOARDED. HEDGLEY KENnels, Port Hope Highway. Telephone 4906.

6 Fuel 6

DRY MIXED WOOD AND SLABS CUT. Telephone 5204.

DRY WOOD, 4 FOOT OR CUT GIVEN 6175.

7 Livestock and Poultry 7

GRADE GUERNSEY COW, FRESHENed. Telephone 6036.

THREE REGISTERED JERSEY HEIFers, to freshen soon; accredited herd. John Blakely, Telephone 79W, Lakefield.

HOLSTEIN HEIFER, DUE DECEMBER 13. Holstein Cow, due December 16. Toboggan Team Sleighs. Dial 6020.

EIGHT HEREFORD CATTLE, 1½ TO 2 years. Seven Pigs, 3 months. W. Smith, Fraserville.

15 GEESE. TELEPHONE 6088.

Christmas GIFT GUIDE

CHRISTMAS SUGGESTIONS! PLANTS and Cut Flowers. Order Early.
ASHBURY'S
Opposite the Clinic. Telephone 4982

WHAT SHALL I GIVE FOR CHRISTMAS? Here is the answer: Give Books of Theatre Tickets, good at any Famous Players Theatre in Canada. Priced from $1.00 up. Now on Sale at the
CAPITOL THEATRE

CHRISTMAS SPECIAL — OIL WAVE, $6.50, for $5.00.
ROSANNE BEAUTY SALON
Telephone 8837

IF YOU WANT TIES, TOYS, SCARFS, Toilet Sets—you can always get them at
RECORD'S

ENGLISH CHINA FOR CHRISTMAS — A complete assortment. See our Crystalware.
J. W. WATSON
George at Brock

SEE OUR SELECTION OF TOYS, Skating Outfits, Model Airplanes, Sleighs, Tools, Electrical Appliances for all.
CHOWN HARDWARE

A SPECIAL HAIR-DO, STYLED TO your personality, is just what she will appreciate.
LA SALLE BEAUTY SALON
456 Sherbrooke Street. Dial 5554

SCRIPTURE PLAQUES, CHRISTMAS Cards, Framed Texts, Bibles, etc.
PARKS' STUDIO
208 Charlotte Street

BEAUTIFUL SELECTION OF ORIGInal Floral Designs in Oil on Parchment, with Natural Frames. Priced at $7.50.
HAROLD COLEMAN
336 George St. Telephone 9922

INEXPENSIVE GIFTS — BEAUTIFUL Pictures, including Originals, Mirrors, Cups, Saucers, Glassware, Pottery Artists' Sets.
COLEMAN BROS.
North of Brock. Telephone 4485

FOR THE CHRISTMAS SEASON—HELP Mother or Sister look her best with a Permanent. Make your appointment now!
SELINA BUCK
Telephone 3754

ALL-WOOL HOCKEY SWEATERS — Children's 28-32, $2.25; Men's 34-42, $2.98.
ASHBY'S
300 Rubidge. Telephone 7993.

WE SUGGEST — BOOKS, PICTURES Stationery, Wallets, Leather Goods.
TREBILCOCK BROS.

EXCLUSIVE GIFTS FOR ALL
MRS. M. CAMPBELL
(Avon Representative)
548 Bethune. Telephone 3194.

TO SYMBOLIZE YOUR LOVE—BRIDAL Wreath, the proudest name in Diamonds. Guaranteed Perfect—Insured Free. From $25.00 to $350.00.
BERT AUSTIN
196 Charlotte Street

DON'T BE DISAPPOINTED FOR Christmas! Make your appointment now for that Permanent at the
KAWARTHA BEAUTY SALON
Dial 7385

GIVE A MAGAZINE SUBSCRIPTION This Christmas. No wrapping, no mailing no waiting.
THE DAVIS AGENCY
446 George St. Telephone 8870.

GUARANTEED SINGING CANARIES — Goldfish, Aquariums, Budgies, Harness, Leads, Blankets, Dog Cushions
PETERBOROUGH PET SHOP

GIFTS IN FINE ENGLISH BONE CHINA —Dinnerware, Original Pastel Pictures —Crystal, Silver and Pottery.
BUCHANAN & CO.
289 George St. (formerly John Hill)

TOY ANIMALS, SEWING ACCESSORies — Cuff and Collar Sets. Sewing Baskets.
SINGER SEWING MACHINE CO.

WHY WAIT UNTIL CHRISTMAS? Give Mother that Permanent now—she'll want to look her best then.
PARIS BEAUTY SALON

LADIES' HAND BAGS, $1.99 TO $10.95 Quilted Skating and Skiing Jackets, with zipper in front, $9.25.
UPTOWN SILK SHOPPE

IDEAL GIFT — GYM. TICKET.
Y. W. C. A.

FOR HER — A COLORFUL CREATION to Top her Winter Ensemble, styled individually.
OLGA HASKILL

THE PERFECT CHRISTMAS PRESENT: Certificates for Beauty Services
REGINALD HAIR STYLIST
232 Charlotte. Telephone 8543.

GIVE HER A BLUEBIRD DIAMOND Ring for Christmas—the Perfect Ring —Insured against Loss and Theft.
WARNE'S JEWELRY

GIFTS FOR ANY MEMBER OF THE Family.
MISS A. ANDERSON
(Avon Representative)
294 Lake. Telephone 5336

SEND CUT FLOWERS TO OUT-OF-Town friends this Christmas. Also large selection of Potted Plants.
SORENSON'S

FOR SALE

7 Livestock and Poultry 7

FIVE COWS, HOLSTEIN AND DURham, due soon. 506-6, Lakefield.

SPRINGER COW, JERSEY AND HOLstein, due December 24. Keene 19 ring 5.

GOOD HOLSTEIN SPRINGER, DUE December 4. Ed Park, 41 ring 31, Keene.

7x Farmers' Needs and Supplies 7x

WANTED, FIVE OR SIX RED DURham Heifers, year-olds. Call 5318, after 5 p.m.

8 Real Estate 8

NEW 4-ROOM BUNGALOW, DOWN payment, balance on easy terms. Apply Owner, 218 Prince.

BUNGALOW, HOT WATER HEATED, East City. Immediate possession. Telephone 3077.

Brick, 6 Rooms, 3-Piece Bath, Furnace, garage, good lot	$4,000
Double Brick 6 Rooms, each 3-piece bath, furnace	$3,850
Frame 4 Rooms. Immediate poss.	$ 600
50 Acres, close to Good Village; good buildings, electricity; plowing done	$4,000

M. STOREY
374½ George. Telephone 6573

$5,000 Modern Home, Hardwood up and down 7 Rooms, new furnace. Immediate possession.
$4,900 New Modern Bungalow, South. Immediate possession
$4,000 Brick 7 Rooms, hardwood floors, hot water heating.
Insurance all branches. Loans 4½% and 5%. $5.50 will pay for and give you protection on your Furniture for $1,000.00 for 3 years. Don't take chances when the cost is so low.
H. J. McCANNAN
Real Estate and Insurance
JACK SINCLAIR, Salesman
140 Simcoe St. Telephone 4246

West, 6 Rm. Brick, Oak Floors up and down, modern Kitchen and bath. Possession December 15th	$5,700
North, 7 Rm. Stucco, in real good condition	$3,700
South, Modern Bungalow, built in 1942, newly decorated. Immediate possession	$3,200
East, 2½-Storey Red Brick. Make excellent Duplex—to close Estate. Offers.	

O'TOOLE BROS.
Real Estate and Insurance
184 Charlotte St. Telephone 9447

FOR SALE—
$4,200—Modern 6-Roomed Semi-Bungalow large lot, North, Immediate possession.
WALTER NUGENT
187 Charlotte Street. Phone 3040

Westcott, 6 Rms, Frame, Sewer	$2,050
Central, 7 Rms, modern	$3,300
George S., 6 Rms, snap	$3,600
North, 6 Rms, Semi-Bungalow, vacant	$4,200
Central, 8 Rms, modern	$4,500
West, 7 Rms, Brick, large lot	$4,700
North, 8 Rms, Brick good locality	$6,500

J. A. GIBBS, 141 Hunter St. 3843.

FOR SALE — DOCTOR'S RESIDENCE and Office, Madoc, No. 7 Highway. Doctor leaving because of ill-health. Excellent opening. Possession immediately. Mrs. Blanche V. Alexander.

$5,700—New Modern 6-Room Brick, West. Vacant now.
$5,000—7-Room Brick, fireplace, garage W. Vacant December 1st.
A. E. THOMPSON
Kresge Building. Phone 7284

10 Used Cars 10

PRIVATELY OWNED CAR WANTED. Will pay Highest Cash Price. Telephone 7280.

WANTED
3 CARS
1939, 1940, 1941
CHEVROLET, DODGE, PLYMOUTH OR CHRYSLER SEDANS
MUST BE GOOD
SEE MR. DAVIS
CAPITOL TAXI

1929 PONTIAC, SERIAL NO. 133922, 4 good tires and spare, good condition—$150 cash. Telephone 127, Lakefield.

TO RENT

11 Miscellaneous 11

GARAGE CENTRAL. 267 PARK. TELEphone 6120.

GARAGE, ENTRAL. 267 PARK. TELEphone 6120.

TO RENT

11 Miscellaneous 11

GARAGE, AT 201 MURRAY. 4041.

ELECTROLUX CLEANER, COMPLETE, by Day or Week. 4547.

11x Apartments to Rent 11x

EXCLUSIVE APARTMENT, HEATED, suitable for 2 adults. Apply, giving particulars Box 21, Examiner.

12 Rooms 12

TWO-ROOM SUITE, HEATED, FURnished Business People. 292 London.

TWO FURNISHED, HEATED ROOMS, Light Housekeeping, Ground Floor, Garage, South-end; references. Write Box 44, Examiner.

THREE-ROOMED BATHROOM FLAT, $15.00 monthly. 618 Bethune.

SINGLE ROOM FOR GIRL, ALL CONveniences. 461 Hunter West.

CENTRAL, TWO HEATED, NEWLY-decorated Room, bathroom floor; adults. Write Box 22, Examiner.

TWO FURNISHED, HEATED, HOUSEkeeping Rooms. 73 Parkhill Road.

LIGHT HOUSEKEEPING ROOM, FURnished, heated, central. Dial 8610.

FURNISHED HOUSEKEEPING ROOM, central. 6334.

LARGE FURNISHED BEDROOM; GENtlemen preferred. Dial 5443.

LARGE ROOM, KITCHENETTE. FURnished Rooms for Men. 417 Stewart.

WANTED

13 Rooms Wanted 13

OFFICER'S WIFE AND CHILD NEED Furnished Housekeeping Rooms or Small Apartment. 4282.

MIDDLE-AGED COUPLE WOULD LIKE Housekeeping Rooms for Winter, or live in with respectable family. Write Box 47, Examiner.

FURNISHED APARTMENT OR HOUSEkeeping Rooms for Young Couple one child. Write Box 42, Examiner.

13a Apartments Wanted 13a

SMALL SELF-CONTAINED APARTment, use of garage if possible. Write Box 64, Examiner.

WANTED, 3 OR 4 ROOM APARTMENT, heated, central, preferably Downstairs, by Young Couple. Write 485 Wellington Street.

SMALL, UNFURNISHED APARTMENT, Young Woman, child 8 months old. Telephone 3866, after 6.

13b Houses Wanted 13b

WANTED, TO RENT, HOUSE OR BUNgalow. Telephone 3651.

15 Miscellaneous 15

WOULD LIKE TO RENT OR BUY SERvice Station or Grocery Store; must be good amount of business. State full particulars in first letter. Box 23, Examiner.

IRON, RAGS, FEATHERS, PAPER Petersiel, Bethune and Hunter. Telephone 9403.

POULTRY AND FEATHER TICKS PAY Highest Prices. M. Glshman. Dial 8298.

1932-VOLT LIGHTING PLANT, WITH Glass Jar Batteries, in good condition. Clive Byers, R.R. 8, Peterborough. Telephone 6036.

HOUSEHOLD ELECTRIC FAN. OAK China Cabinet. Telephone 3097.

TRUNK, IN GOOD CONDITION. TELEphone 9967.

BABY'S SLEIGH, IN GOOD CONDItion. Telephone 3906.

CAR, FROM YEAR 1936 TO 1940. STATE price and particulars to Box 41, Examiner.

GARAGE, VICINITY DE LAVAL. Write Box 43, Examiner.

ROOM AND BOARD NEAR C.G.E. Dial 3501.

CHRISTMAS TREE, TO BE DELIVERED to 232 Charlotte Street by Wednesday Morning. Telephone 8543.

STOVES FURNITURE. Telephone 65, Lakefield.

LIVE POULTRY WANTED — MARKET Prices. A. Lantin. Telephone 6297.

WANTED

15 Miscellaneous 15

HIGHEST CASH PRICES for
OLD GOLD
(in any form)
WARNE'S
JEWELLERY STORE
349 George Street. Telephone 5171

LIVE POULTRY — PAY HIGHEST Prices. Florence 6823. 560 Homewood.

HIGHEST PRICES PAID FOR RAGS Paper, Iron and Metals. J. Burfield. Dial 8368.

STOVES AND FURNITURE WANTED. Telephone 4115—Nights 6294.

LIVE POULTRY—MARKET PRICE. M. Katz. 6906. 192 Aylmer.

18 Help Wanted, Female 18

WOMAN FOR HOUSEWORK, 2 OR 3 Mornings per Week. Telephone 5134.

RELIABLE WOMAN TO TAKE COMplete charge of Home; sleep in; permanent. White Box 46, Examiner.

CAPABLE GIRL OR YOUNG WOMAN for General Housework, Small Home; live in; comfortable Room. Dial 9352.

YOUNG OR MIDDLE-AGED WOMAN, to assist with Housework; no children; live out. Apply Mrs. Garner, 6877.

EXPERIENCED MAID, PRIVATE ROOM and Bath; salary $60 monthly. Telephone 3669.

19x Agents Wanted 19x

MEN AND WOMEN TO HANDLE THE Sale of 200 Guaranteed Products on a part-time basis. Very attractive proposition. Particulars, Christmas pamphlet. Catalogue Free on request. Familex, 1600 Delorimier, Montreal.

21 Boarders Wanted 21

MEN BOARDERS WANTED, NEAR C. G. E. Telephone 6587.

ROOM AND BOARD FOR GIRLS, close to C.G.E. 5937.

GENTLEMEN, CENTRAL. 321 SIMCOE. Telephone 9194.

WHO CAN DO IT

22b Painters & Decorators 22b

EFFICIENT, SMART STYLING for
HOME DECORATION
Interior and Exterior
"Elastica Quality Goods"
HAROLD COLEMAN
Telephone 9922. 336 George Street

COLEMAN BROS. — "THE HOME OF Decorating." Established 1906. Telephone 4485. North of Brock Street.

PAPERING AND PAINTING. T. MILLS 180½ Simcoe. Dial 8377.

INTERIOR DECORATING. SPRAY Pointing a Specialty. For Winter Rates, Dial 5963.

DECORATOR AND PAINTER, REASONable. Archie Neilson. Telephone 8507.

22f Miscellaneous 22f

CARPENTER WORK DONE. DIAL 8685.

HAVE YOUR CHESTERFIELD AND Rugs thoroughly Cleaned and Shampooed for the Holiday Season. 5963.

DUSTLESS FLOR SANDING, CARPENtering. Graham, 9007, Night 8607.

FARMERS!
HAVE YOUR SLEIGHS REPAIRED NOW
New Shoeing, Runners, Beams, Bunks, Poles, Etc.
HORSESHOES
Ready to Nail On
Nails Supplied
40c-70c
CHARLTON BROS
General Repair Shop
Wolfe and Rubidge Streets
Telephone 6884.

WHO CAN DO IT

22f Miscellaneous 22f

ROOFS REPAIRED, EAVES CLEANED, Foundations Waterproof. 634 Union.

EAVETROUGHS CLEANED. 4957.

DUSTLESS FLOOR SANDING. WILliam Higgins. Dial 8887.

22j Wood Cutting 22j

WOOD SAWING. C. JEWELL & SON Dial 4241.

WOOD SAWING. E. B. KILLINGbeck. 7715.

WOOD SAWING, PROMPT SERVICE 3702. S. Bendell.

25x Dressmaking, Sewing 25x

DRESSMAKING, TAILORING, ALTERations. Telephone 4936. 593 Harvey.

DIAL 6904— DRESSMAKING, REPAIRS. Children's Clothing. 607 Stewart Street.

Custom Tailoring

HAVE YOU SEEN OUR SUPERB COLlection of Ladies' Suits and Topcoats —made of Manufacturers' Samples? Tony Pepe, Greene Building. Telephone 4295.

Piano Tuning

WILLIAM POTTER — PIANOS TUNED, Repaired; 35 years' experience. Dial 9462.

FRED WALKER, HEINTZMAN & CO. Toronto, Authorized Piano Tuner — permanently located Peterborough. Telephone 9496. Mail Order CHEX.

Electrical Repairs

REPAIRS TO ALL MAKES OF WASHers, Ironers, Vacuums and Polishers. Telephone 8071.

Carting

CARTAGE AND MOVING. R. REID. Dial 3861.

LOST

BILLFOLD, CONTAINING SUM OF Money, vicinity Market. Reward. 95 Hunter West.

STRAYED, YEAR-OLD, HOLE EACH ear. Tag reads: Chester Hamilton, No. 2, Lakefield.

BLACK WALLET, CONTAINING REgistration Card and $16. Finder please leave at Police Station, or call 3103, after 5 p.m.

TWO-YEAR-OLD HOLSTEIN STEER, pure Black. Omemee 58 ring 24.

BLACK SPANIEL PUP. TELEPHONE 5346.

LARGE DOG, PART DANE AND Police, fawn color. Finder please communicate with Clive Byers, R. R. 8, Peterborough. Telephone 6036.

RED SPANIEL, WHITE FRONT FEET and throat. Telephone 6391.

HOUND MALE, BLACK AND TAN, IN Buckhorn-Burleigh Falls district, white spot on chest, white claw on right toe on front feet. Name "Prince." C. W. Shea, Cameron.

FOUND

RED YEAR-OLD HEIFER. PROVE property and pay expenses. Chester Hamilton, No. 2, Lakefield.

BLACK YEAR-OLD HEIFER, STRAYed to Lot 15, Concession 3, Dummer.

LOANS

LOANS FOR BUILDING HOMES UP to 90% of the Valuation; 4½% Interest; repayable monthly instalments for Principal and Interest. W. B. Gordon.

LOANS
WITHOUT ENDORSERS
From $20 to $1,000 on any acceptable security. Fuss-free, confidential, friendly service.
CAMPBELL
FINANCE CORPORATION LIMITED
Subsidiary of Industrial Acceptance Corporation Ltd.
169 Charlotte Street
F. M. Vivash, Branch Manager
(Above A & P Store) Phone 3520

LOANS

MORTGAGES, 5% INTEREST ON GOOD Security. W. B. Gordon.

BUDGET LOANS
NO ENDORSERS REQUIRED

To get a loan quickly and privately come to Household Finance. No endorsers, no bankable security needed—merely the ability to repay in instalments. Instalments below include principal and charges at our monthly rate of 2% on a loan balance of $300 or less and 1% on that part of a balance in excess of $300.

Cash Loan You Get	4 Payments	6 Payments	10 Payments	12 Payments	15 Payments
$25	$ 6.57	$ 4.46	$ 2.78	$ 2.36	
50	13.13	6.93	5.57	4.73	
75	19.70	13.39	8.35	7.09	
100	26.26	17.85	11.13	9.46	$ 7.78
125	32.83	22.32	13.92	11.82	9.73
150	39.39	26.78	16.70	14.18	11.67
200	52.52	35.71	22.27	18.91	15.57
300	78.79	53.56	33.40	28.37	23.35
500	130.60	88.64	55.10	46.73	38.36

(Choose a monthly payment plan)

Household Finance
Corporation of Canada
Established in Canada 1928
Second Floor Lansfield Block
177 Charlotte St. (Opp. Loblaws)
M. B. Holt, Manager. Phone 5841

BUILDING LOANS — FIRST MORTgage, 4½% amortized up to twenty years, repayable monthly. W. B. Gordon, 397 George Street.

MONEY TO LOAN ON FIRST MORTGAGES
Easy Terms of Repayment.
Apply to
PETERBOROUGH WORKINGMEN'S BUILDING AND SAVINGS SOCIETY
414 Water Street
Established Over 50 Years.

PROFESSIONAL

44 Lawyers 44

JACOB LOW — Barrister, etc. Mortgage Loans. Suite 1-2, 435 George Street (over Toronto Savings and Loan Co.). Telephone 7423 — Nights 6214.

ELLIOTT, PHILP & CHANDLER—Barristers, etc. Money to Loan. Offices, Kresge Building. Telephone 6675. A. L. Elliott, K.C., W. R. Philp, B.A., R. J. Chandler, B.A.

W. B. GORDON — Barrister, Solicitor. Telephone 3577. 397 George Street.

P. D. SCOLLARD—Barrister, Solicitor. Bank of Toronto Building. Telephone 9939.

JOHN A. BRADSHAW — Barrister and Solicitor. 360 Water. Telephone 9884.

PECK, KERR & McELDERRY — Barristers, Solicitors. Money to Loan. Offices 415-417 Water Street. Telephone 4681. E. A. Peck, K.C., F. D. Kerr, K.C., V. J. McElderry, K.C., Walter R. Howell.

NOTICE

Notice to Creditors

All Persons having any CLAIMS against the Estate of MARY JENNIE BRIGHTMAN, late of the City of Peterborough, in the County of Peterborough, Widow, Deceased, who died on or about the 26th Day of September, A.D. 1944 are required to file Proof of Claim with the undersigned Solicitor for the Executrix on or before the 30th Day of December, 1944, after which date the Executrix of the Estate will proceed to distribute the Estate, having regard only to the Claims of which she shall then have had notice.

DATED at Peterborough, this 27th Day of November, A.D. 1944.
JAMES FORDYCE STRICKLAND,
375 Water Street,
Peterborough, Ontario,
Solicitor for BESSIE MARTHA HARKNESS, Executrix.

AUCTION SALES

MILES' AUCTION ROOM, 211 HUNTER Thursday, December 7: Vanity Dresser, Modern Beds, Springs, Mattresses, Chairs, Tables, Rocking Chairs, Easy Chairs, Dressers, Child's Crib, Pram, Fireside Bench, Toys, Dishes, New Quilts, many other articles.

THOMAS ROACHE, WESTWOOD — Furniture Sale, Wednesday, December 6, 1:30 o'clock.—Golden Andrews, Auctioneer.

Christmas Toys Are Scarce

—ELECTRIC TRAINS
—MECCANNO SETS
—TRICYCLES
—WIND-UP TRAINS
—METAL FIRE ENGINES
—METAL TRUCKS, etc., etc.

. . . in fact almost all the favorite metal toys, spring toys and electric toys are off the market owing to wartime restrictions. The toy makers have done well in producing other non-metallic toys but the children love those old favorites.

If you have such articles in your home and no longer need them you can sell them quickly and easily.

Advertise Now in

THE PETERBOROUGH EXAMINER CLASSIFIED PAGE

—Make Money For Yourself—
Help Someone Else Get Good Useable Toys for Christmas

DIAL 4641

RAF CHIEF VISITS BELGIUM AIRFIELD — Sir Charles Portal (Right), chief of air staff, is shown chatting with Air Marshal Sir Arthur Coningham, air officer commander-in-chief of the 2nd Tactical Air Force, and Air Vice-Marshal E. C. Hudleston, air officer commanding a group (Left), at an Allied air field in Belgium.

Englishman Who Won $135,000 Sweep Thirteen Years Ago Dies Worth $153,000

FAVERSHAM, Kent., Dec. 4 — (CP).—Thirteen years ago level-headed William Robert Macey won $135,000 in the Irish Sweepstake.

When the telegram came telling him about it he just went down to the nearby pub to buy his first pint in two years. He gave up his $15 a week job in timber yard and began drawing $22.50 a week from the bank. A year later he built a $4,500 house for himself, his wife, four sons and a daughter.

And that's about all he did with his $135,000.

Last July he died and now the story of his quiet life has been told in his will.

He left $153,000. The extra $18,000 was mainly the interest he hadn't spent.

Mrs. Macey was left $1,350 in cash and almost all the $153,000 was left in trust for her.

"But I shan't be moving from here now," she said. "I'm not a one for great extravagance either...."

Thunderbolts Have Lead Of 4 Points

Interest continued at a high level in the YMCA Volleyball League on Saturday. Forty players were on hand and every game was keenly contested. Referee Len Jones had some difficult decisions to make and handled them all with skill and good judgment.

Thunderbolts increased their lead in the league standing slightly but the Mosquitos took the first game from them 15-9. Whirlwinds pulled up a bit, winning two out of three from Spitfires. The fact that every team won at least one of its three games shows the evenness of the different teams and the keen competition on the day's play. Spitfires, Typhoons and Whirlwinds are now all tied with 7 points each. The standing:

Thunderbolts, 14 points; Hurricanes, 10; Mosquitos 9; Spitfires, 7; Typhoons, 7; Whirlwinds, 7.

Games next Saturday — 2.30, Thundervolts vs. Spitfires; 3.15, Mosquitos vs. Hurricanes; Whirlwinds vs. Typhoons.

Farmer Is Trampled By Bull In Barnyard

By The Canadian Press.

Five fatalities were reported in Eastern Canada during the week-end, all of them in Ontario. Two were reported suicides.

George Grubb, 66-year-old farmer of York township, died in hospital Saturday of wounds suffered when attacked by a bull. He slipped to the ground when exercising the animal in a barnyard, and the bull trampled him.

V. J. Gauthier, 34, of North Bay, brakeman on a Canadian Pacific Railway freight eastbound from Sudbury, was killed almost instantly Saturday when he fell as he stepped from the moving train near Chelmsford Station.

100 Teachers Acting As Election Officials

Commenting on the fact that one hundred school teachers were manning today as election officials the fifty polling places, E. A. Outram, city clerk, stated that the decision to use the teachers in this work was due to the change in date of the election. "It is not a public holiday such as New Year's Day is and many of the former experienced officials were not available," stated the city clerk. "On the other hand because of the generous cooperation of the school boards in allowing the schools to be used as polling places, it is a partial school holiday and the teachers were available as a group to serve as officials. The teachers are co-operating one hundred per cent in giving their services as election officials.

"Any impression which may have been created that the former officials, who served so faithfully and gave up their New Year's Day festivities to fill important posts in the civic elections, were not efficient is certainly contrary to the fact," stated Mr. Outram. "They did their work well and at a considerable personal sacrifice, and I personally desire at this time, as I have in the past, to express to them my appreciation of their services in making Peterborough's civic elections operate successfully."

Granted Divorce

DENVER, Dec. 4 — (AP). — Mrs. Lelita Hartke was granted a divorce after she testified that her husband kept tickling her feet.

Christmas Tea

(Continued from Page 11)

lighted red tapers providing contrast. Mrs. E. Thompson was in charge of the decorations, and her excellent work was greatly admired.

Highlighting the bazaar was a display of war work, arranged by Mrs. H. Steggles and Mrs. W. C. McCreery, but the other booths were well patronized. Mrs. G. W. Fitzgerald was in charge of the sale of tickets on a tempting chicken dinner which was won by Mrs. H. G. Shaw, while Miss Isabel Shearer won the door prize.

General conveners for the novelties were Mrs. G. Ham and Mrs. K. J. Currie and the following women assisted in the booths, Mrs. M. Hardill, Mrs. R. Lewis, Mrs. George Coleman and Mrs. W. Hardwicke. Aprons, hand-made toys, dolls, and various bags were among the articles on sale. Mrs. Vern Selkirk's home cooking table also did a brisk business.

Another unusual and popular display was the post office, with Miss M. Baird in charge. Cards were sent from the Chapter to all parts of Canada, asking the receivers to buy and article representative of their locality, not exceeding 25 cents, and wrap it up and send it to the Chapter. These parcels were not opened, and just placed on display as they were received, arousing a good deal of interest, and sales were brisk.

God The Only Cause Is Lesson-Subject

"God the Only Cause and Creator" was the subject of the Lesson Sermon which was read in all Churches of Christ, Scientist, throughout the world, including the First Church of Christ, Scientist, in Peterborough on Sunday.

The Golden Text was "In the beginning God created the heaven and the earth" (Genesis 1:1).

Selections from the Bible included the following from Acts 15:18: "Known unto God are all his works from the beginning of the world."

Correlative citations included the following: "The creative Principle—Life, Truth and Love—is God. The universe reflects God. There is but one creator and one creation."

Nazi Expecting Attack On City of Dunkerque

LONDON, Dec. 4—(CP-Reuter).—The German DNB Agency reported today that Canadian artillery fire against the fortress area of besieged Dunkerque had increased since yesterday morning. Lively troop and transport movements pointed to an early start of new large scale attacks, the agency added.

Except for this and other enemy reports there has been no official indication of Canadian activity against the Channel port which was left far behind in the Allied drive through France to the Low Countries and Germany.

Apsley News

The war service club met at Apsley House and packed 12 ditty bags for the Navy League of Canada. With these they enclosed one for a boy in the Merchant Marine who has been "adopted" by the club.

The W.A. of Trinity United Church met at Mrs. W. Lean's Home and completed plans for Christmas Church Service and the decorations.

Mrs. Syd. McAuley and Joan are spending two weeks visiting friends in Oshawa and vicinity.

ROOM AND BOARD —By Gene Ahern

SALLY'S SALLIES

Registered U. S. Patent Office.

Copr. 1944, King Features Syndicate, Inc., World rights reserved.

"I see you've not only kept your girlish figure, but you've doubled it!"

BARCLAY ON BRIDGE

THREE VITAL REASONS

THERE ARE three important reasons why the lead of an honor may be preferred to a fourth-best small card from your long suit against a No Trump contract, when you have at least three of the highest six cards, with some two of them touching. First, that prevents the declarer from getting the first trick unduly cheaply with some low card that barely tops yours, and so brings the suit nearer to establishment. Second, it frequently makes possible a more accurate reading of high-card location by your partner. Third, it unblocks for you if your partner has more length than you.

North: ♠ 9 ♥ A 7 4 2 ♦ 8 6 4 3 ♣ K 10 5 3

West: ♠ K Q J 6 ♥ 10 9 6 ♦ J 9 7 2 ♣ 8 4

East: ♠ 10 8 5 4 2 ♥ J 8 5 ♦ Q 10 ♣ A 7 6

South: ♠ A 7 3 ♥ K Q 3 ♦ A K 5 ♣ Q J 9 2

(Dealer: South. Neither side vulnerable.)

South	West	North	East
1 ♣	Pass	1 ♥	Pass
2 NT	Pass	3 ♣	Pass
3 NT			

West led his spade 6, dummy's 9 being covered by the 10 and South holding up his A. The 4 was returned to the J, and the K then knocked out South's A.

The declarer had counted up and saw that, besides one trick in spades and whatever he got in the red suits, he also needed some in clubs to total nine. So he decided to go after the clubs at once, staking his entire hopes for success on the possibility that the defender with the spade Q had no others, so that his partner would be blocked. East won the club K with the A and led his spade 2 to West's Q. Sure enough, the suit was blocked. East still had a good spade, but could never get in to use it, so South made his contract.

Notice how a lead of the spade K would have altered that situation. South would have let it win, and then the J, too, and would have won the Q with his A. When East then got in with the club A, his spade 10 would have been higher than West's 6. So East could have won that trick and then scored another spade for the setting trick.

* * *

Tomorrow's Problem

North: ♠ K 10 2 ♥ A 10 8 7 ♦ A K 9 8 ♣ A Q

West: ♠ A Q 9 8 7 ♥ K 4 3 ♦ J 7 4 ♣ 10 3

East: ♠ 6 ♥ Q 9 6 5 2 ♦ 10 5 3 2 ♣ 7 5 4

South: ♠ J 5 4 3 ♥ J ♦ Q 6 ♣ K J 9 8 6 2

(Dealer: North. North-South vulnerable.)

What bidding would you recommend on this deal?

DAILY CROSSWORD

ACROSS

1. Find fault with (colloq.)
5. decays
9. To make fretful (colloq.)
10. Ordinary
12. Formed, as an electric arc
13. Shabby (slang)
14. Pastry desserts
15. Conflict
16. Biblical city
17. Viper
18. Chief god (Babyl.)
19. Part of "to be"
20. Kind of couch
22. Beards of rye
23. Electrified particle
24. grow old
25. Engine covering of automobile
27. Grasps
30. Sea eagle
31. Light bedstead
32. Openings
33. Jewish month
34. To notch
35. Complacent
36. Mammal of cat family
38. A napped leather
39. Horse
40. Vessel for carrying oil
41. Serpent-lizard
42. Swelling on eyelid (poss.)

DOWN

1. Shade of red
2. Manner of receiving
3. Birds, as a class
4. Layer
5. Rustic
6. Eskers (geol.)
7. Mild rebuke
8. Planet
9. Fathers (children's term)
11. Musical instruments
15. Tiny
18. Boy's nickname
19. Fearsomely
21. Old weight for wool
22. Magistrate (Turk.)
24. High (mus.)
25. Inflames
26. Paths of celestial bodies
27. Gear tooth
28. Priggish people
29. Wiser
31. Combs, as wool
34. Military vehicle
35. Fit
37. Turn to the right
38. Distress signal

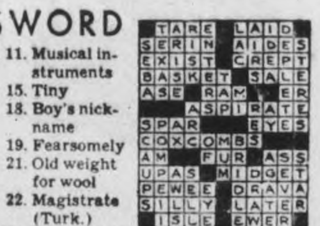

Saturday's Answer

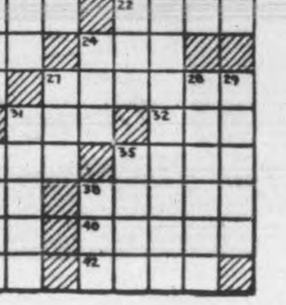

TERRY AND THE PIRATES —By Milton Caniff

LI'L ABNER —By Al Capp

HENRY —By Carl Anderson

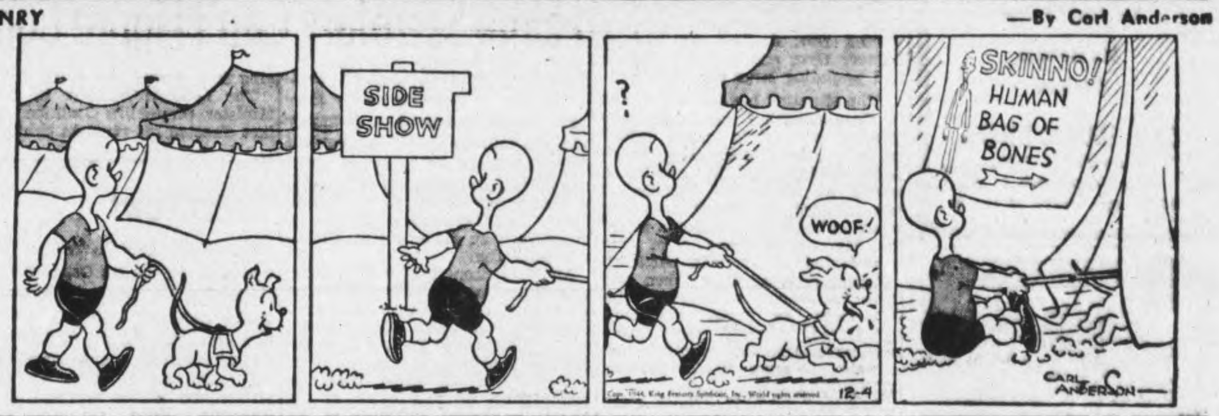

DONALD DUCK —By Walt Disney

BLONDIE —By Chic Young

MUGGS AND SKEETER —By Wally Bishop

BRICK BRADFORD —By William Ritt and Clarence Gray

TILLIE THE TOILER —By Russ Westover

Perk up your appetite with fine quality vegetables.
CARROTS
McKnight's Grocery
694 Armour Rd. Phone 6134

Clothes last longer when Dry Cleaned regularly. If possible bring work in well before it is needed to assure finest work.
Grant's Cleaners
285 George Phone 5532

SELECT YOUR
WALLPAPER
Large Selection in Various Prices
Numerous Designs
COLEMAN BROS.
(Established 1906)
Phone 4485
447 George, North of Brock

DR. THOMAS' ECLECTRIC OIL
for RHEUMATIC PAINS and STIFFNESS

Street Battles In Budapest Becomes Severe

LONDON, Dec. 4 — (CP). — Skirmishes in Vienna and street fighting in Budapest between civilians and German police have occurred during the last two weeks, Archduke Robert of Austria said Saturday.

He said his information, obtained from reliable sources in Austria and Hungary, disclosed "a particularly grave situation" in Budapest. There Hungarian civilians erected street barricades and fought Gestapo battalions after the Germans began to roundup persons suspected of underground activities, he said.

"My informants," the Hapsburg Scion said, "reported that the Germans used Tiger tanks to smash the barricades."

He said "many persons were killed" in Vienna in fights between Austrian workers and German police.

"These skirmishes occurred in the factory district," Robert said. "The situation became so bad the Germans had to bring up reinforcements and call on the Vienna police for help."

The Archduke said two S.S. divisions which marched through Vienna Nov. 5 fired on refugees between Gyor and Budapest, killing and wounding large numbers.

"The situation has become so bad in Graz (Austria) that a Gestapo division was sent to restore order," he said. "Dr. Robert Ley, Reich Labor Minister recently cancelled a speech at Klagenfurt because, it was reported, he feared he might be ambushed along the route where the Marburg Gestapo chief was assassinated by Austrian patriots."

Robert reported that when the Germans began organizing the Volkssturm in Graz everybody volunteered, received their arms and equipment, and went home, but did not show up for parades and training.

"Perhaps," he said, "those arms will be put to use against the Germans in the near future."

FIRST OVERSEAS AIR UNIT

The first R.C.A.F. unit sent overseas was an army co-operation unit which reached England in February, 1940.

BRITISH, AMERICAN TROOPS REJOICE IN GEILENKIRCHEN—British and American troops stroll arm in arm through the streets in Geilenkirchen, Germany, after the town capitulated to the combined and brilliant action by the British Second and the American Ninth Armies.

Home Secretary Can't Figure Communists

HUDDERSFIELD, England, Dec. 4 — (CP). —Home Secretary Herbert Morrison asserted on Saturday the Communist Party in several European countries "shows signs of supporting and working with some curious forces" while in the United States its ghost appears inclined to enter upon an alliance with American capitalism.

Mr. Morrison told a Yorkshire conference of the British Labor Party that in some ways too much attention was given to "problem" of the Communist Party in Britain and declared:

"I don't myself think that the membership of this party or its direct numerical influence is as great as is sometimes supposed, nor am I particularly afraid of its subversive tendencies in its present phase. Indeed, I would be more disposed to criticize it for swinging too far to the right than for being too far to the left. Its respectability' is portentous and its flag-wagging is a marvel to behold...."

The Laborite Minister in Prime Minister Churchill's Coalition Cabinet directed his remarks chiefly at the position of the Communists in Britain, whose application for affiliation has been rejected by the Labor Party.

While asserting "We don't quite know what to make of these paratroopers dropped behind the lines in camouflaged uniforms," Mr. Morrisan said: "I am told that they make a boast of having captured at least one of our greatest unions and of exercising a powerful influence in a number of others. If this is so, it has not been done by straightforward conversion of a majority, but by the type of backstage manoeuvre in which these people are so expert."

"All this," he said, "is quite alien to our honest, straightforward, native Socialist thought. We are used to political parties of known faith and allegiance—political regiments which though they may not always fight clean, at any rate fight for a known cause."

Cavan News

Those who went to Toronto from Cavan to see the Ice Capades were: Mesdames. M. Kinsman, E. Snider, Miltin Car, O. V. Carley, Melville Car, Ray F. Trys B. A. Davidson, and Misses Betty Adams, Masel Carr, Wilda, Doreen and Marie Armitage, Myrtle and Wilma Seymour, Mary Richards, Hope Douglas, June Miller, Elaine Argue and Jean Gillis and Messrs. Allin Madill, Fraser Carr, Elias White and M. Kinsman.

Mrs. Donald Tinney motored to Toronto to spend the week-end. She was accompanied by Mrs. Albert Tinney and Mrs. O. V. Corley and her little niece April Keone.

Jon Hall Movie Actor Given Grilling Over Testimony Against Dorsey

LOS ANGELES, Dec. 2 — (AP). — Jon Hall, handsome romantic actor, testified under grilling cross-examination yesterday he would not want to be convicted on testimony, such as he had given against band-leader Tommy Dorsey.

Hall's admission came after hour's of questioning by attorneys for Dorsey, his wife, Pat Dane and their friend Allen Smiley, charged with assault as the result of a fight between Hall and Dorsey in the latter's Hollywood apartment last August.

"Would you want to be convicted on evidence such as you have given in this case?" asked Isaac Pavot, attorney for the Dorseys.

"Of course not," Hall replied quickly.

Antonio Icaza, Panamanian seaman, who followed Hall to the witness stand, testified he was a witness to the Dorsey-Hall fight from a post at the door leading to the balcony, where it occurred.

Saw Blow Struck

"Dorsey hit Hall with a bottle between the eyes," Icaza declared. "I do not know where he got the bottle. There were a lot of bottles in the apartment."

The trial was adjourned yesterday until Monday with Icaza still on the witness stand.

Previously Jerry Giesler, Smiley's attorney, forced from Hall an admission that a statement he gave the District Attorney last August 10, five days after the fight, his grand jury testimony September 12 and his testimony Thursday varied widely on some points.

As Hall was about to be excused from further testimony, Judge Arthur Crum asked him to describe exactly how he had placed his arm around Mrs. Dorsey when the latter greeted him at the apartment shortly before the fight.

"I would like to have you demonstrate to the jury with your attorney just how this occurred," the court directed, and then, as Attorney Grant Cooper took the role of Mrs. Dorsey, Hall put his arm around the lawyer's shoulders and Judge Crum described their postures to the jury.

Embarrassing Morning.

"Mr. Hall," Giesler interjected, "Mrs. Dorsey wasn't dressed like Mr. Cooper."

"No. She was rather decollete. She had on an evening gown with no sleeves and with shoulder straps."

Hall spent an uncomfortable morning on the witness stand while Dorsey's lawyer took him again and again over conflicting versions of the balcony scene August 5, during which somebody wielded something that damaged Hall's profile and the back of his head.

Noting that Hall's testimony is fragmentary, and recalling that the first prosecution witness, Jane Churchill, could recall few of the gladiatorial events, defence counsel announced they would move for a dismissal of the charges as soon as the State completes its case.

CBC Takes Over Offices In Toronto

OTTAWA, Dec. 2 —(CP)— Dr. Augustin Frigon, general manager of the Canadian Broadcasting Corporation, announced the CBC has decided to centralize all its services in Toronto in the Havergal College property on Jarvis street in the downtown section, on which it has an option.

The option will be exercised immediately, said Dr. Frigon in his announcement, made yesterday.

Dr. Frigon said greater efficiency and economy in operation was expected to result from the centralization.

FIRE AND AUTOMOBILE INSURANCE
J. D. COLLINS
General Insurance
408½ George Phone 8632

"For any occasion, it's flowers"
PETERBOROUGH FLORAL COMPANY
436 Water Phone 6912

If Your Child Has An Accident Are You Prepared To Render First Aid?
Elliott's
REXALL DRUG STORE

ROBINTEX
LONGER LASTING FABRICS
Regd Trade Mark
ASK YOUR TAILOR

Itching, Burning, Stinging Eczema or Salt Rheum

Eczema, or salt rheum as it is commonly called, is one of the most painful of all skin troubles.

The intense burning, itching and smarting, especially at night, or when the affected part is exposed to heat, or the hands placed in hot water are most unbearable, and relief is gladly welcomed.

The relief offered by Burdock Blood Bitters is based on the knowledge that such ailments as eczema, and other skin troubles, are caused by an impure blood condition.

Bring about inner cleanliness by using B. B. B. to help cleanse the blood of its impurities.

Ask at any drug counter for B. B. B. Price $1.00 a bottle.

The T. Milburn Co., Limited, Toronto, Ont.

C. D. S. YOUR Christmas STORE

No Night Shopping Before Christmas
Shop Early in the Day —Early in the Week
Store Hours: 9 a.m. to 6 p.m.
Wednesday 9 a.m. to 12.30 Noon
Dial 5721

Here's a Practical Way to say "Merry Christmas"

Gratify her "wishful thinking" with a gift of Gleaming Visible Cooking, Pyrex-ware. The labor-saving angle of oven-to-table service has a special appeal in these activity-crammed days. Select one, two, or all of the following gift-worthy items in easy-to-clean Pyrex-ware.

A. BAKER, open style. About 16 oz. size. Each .... 37¢
48 oz. size. Each .... 67¢
64 oz., size. Each .... 81¢
B. LOAF PAN, for cakes, meats, etc. Size about 9⅛ x 5⅛. Each .... 67¢
C. CAKE DISH, round style. About 8⅝" x 2". Each .... 52¢
D. PIE PLATE, deep style, crimped edge. About 9¾ x 1¾. Each .... 67¢
E. UTILITY DISH. About 10½" x 6½". Each .... 74¢
—Basement, C.D.S.

THE CANADIAN DEPARTMENT STORES LIMITED

From Now to Noël.. It's C.D.S. for Gifts

C.D.S. "Santa Savers"

FIRST IMPRESSIONS COUNT: White Christmas Wrapping Paper .. Sheets approx. 12" x 28" .....15 Sheets in roll. Roll ...... 10¢

CHRISTMAS 'TIES' Skein of gay Ribbon "tie-up" for your parcels. About ¼" wide. Approx. 5 Yards in Skein .... 10¢

FOR CHRISTMAS FESTIVITIES: Colorful Crepe Paper Tablecloths, in bright designs ... Size about 54" x 72". Each ...... 25¢

THE "PARTY TOUCH: Bright Paper Table Napkins, in Christmas designs. Approx. size 13½" square. Package of 40 Napkins. 15¢

LADY ESTHER GIFT SET: Popular Toiletries at a popular price ... Gift box contains one box of Lady Esther Face Powder and one jar of Face Cream. Set .... 55¢

HER FAVORITE LADY ESTHER BEAUTY AIDS: Boxed for Christmas giving. Set contains one box of Lady Esther Face Powder and one jar Face Cream. 2-Piece Set 1.10

SOMETHING LOVELY FOR SOMEONE LOVELY: Lady Esther Beauty Kit in smart gift box.... Contains one each, Lady Esther Face Cream, Face Powder, Lipstick and Cake Rouge. Set in Box 1.65

"TWO LITTLE GIRLS IN BLUE" Twin cakes of delicate, fragrant Soap .. in neat gift box.. A present that is always welcome and not too expensive. Box .... 39¢

THE GIFT OF BEAUTY: Pond's Beauty Box....Contains one jar each of Pond's Cold Cream and Vanishing Cream and Box of Pond's Face Powder in gift box. 3-Piece Set.. 87¢

POND'S GIFT BOX OF BEAUTY AIDS: To help enhance her loveliness. Box contains 1 jar each of Pond's Cold Cream and Vanishing Cream..1 bottle of Pond's Lotion (Danya), and one box Pond's Face Powder. Attractively gift boxed. 4-Piece Set 1.10

PHILLIP'S "OLD ENGLISH" SOAP: Four dainty cakes of fragrant Toilet Soap in gift box. Assorted scents. Box of 4 .... 25¢

"ROSE BUD" SOAP: Dainty, fragrant Soap "rosebuds" .. good quality .. free lathering soap, in various popular scents. Box of 3 Cakes .... 49¢

"FAIRFAX" STATIONERY: The gift of good taste. Handsome box of vellum finished Stationery ..72 folded sheets of notepaper and 48 matching envelopes in gift box. 1.00

DISTINCTIVE STATIONERY: 72 Sheets of fine linen-like notepaper and 48 matching envelopes. Chest-type gift box approx. size 9" x 11" x 2½" with two "pull-out" drawers. Box 1.50

SEND YOUR GREETINGS ON GAY CHRISTMAS CARDS: 21 Folder style Cards in bright Yuletide colors and designs. 21 Cards in Box. 39¢

CANADIAN DEPARTMENT STORES

From Now to Noël.. It's C.D.S. for Gifts

Telephones
Examiner 4641
CHEX 4641
Nights after 6 p.m., Sundays, Holidays
Examiner 4641
CHEX 4643

Evening Examiner
Peterborough

NIGHT FINAL

VOL. XC, No. 288 | WEATHER. Cloudy and mild. | PETERBOROUGH, TUESDAY, DECEMBER 5, 1944 | ★★ | PRICE FOUR CENTS

AMERICANS MENACE SAARBRUCKEN

Canadians Capture Ravenna German Adriatic Stronghold

ROME, Dec. 5—(CP).—Canadian troops of the British 8th Army, back in action again in the Italian campaign, and a British formation captured Ravenna, German stronghold near the Adriatic Sea, the Allied High Command announced today. The Canadian unit, the Princess Louise Dragoon Guards, cut Highway 16 and entered Ravenna from the northwest, as the 27th Lancers plunged into the city from the south, headquarters said. The announcement said that the city, 16 miles northeast of Forli, fell as the result of "a brilliant encircling movement by the Princess Louise Dragoon Guards which outflanked the city and forced the enemy to withdraw to avoid being trapped."

Return To Action.

(The Princess Louise Dragoon Guards, from Ottawa, are a reconnaissance battalion of the 1st Canadian Division.)

Official disclosure of Canadian capture of the city marked the first report of Canadian troops having returned to action in the Italian theatre since November 10.

Previously Allied headquarters had announced the capture of Russi and Godo, towns on the Ravenna-Bologna railway, and midway between Ravenna and Faenza, besieged German stronghold on the Bologna-Rimini later highway.

Rolling forward after several days of hard fighting between the Montone and Lamone Rivers, the 8th Army forged a bridgehead over a Canal south of Russi against heavy opposition.

Farther east other units crossed the Montone and joined the infantry which had established the canal bridgehead. The combined force quickly fanned out, by-passed Russi on both sides, and later mopped up the town.

Capture Godo.

One column, stabbing northeast of Russi against light opposition, captured the village of Godo. It was there that the Ravenna-Bologna railroad was cut.

"We reached a railway embankment north of Russi which was strongly defended with dug-in machine-guns, anti-tank guns and many mines," said an official frontline report.

West of Russi other 8th Army forces fanned out and forced the enemy to pull back behind the Lamone River. Scattered outposts left behind were wiped out.

The fall of Russi and Godo and the subsequent German withdrawal leaves the 8th Army holding a deep wedge threatening to flank the enemy defences around Ravenna. It seemed improbable the Germans

CANADIANS CAPTURE
(Continued on Page 2, Column 4)

German People Are Warned Sufferings To Multiply

NEW YORK, Dec. 5—(AP).—Gen. Eisenhower warned the German people today that their continued resistance and the retreating German army's "scorched earth policy" would multiply the sufferings and hardships of Germany. "The hopes of the German people to avoid economic collapse after the defeat are largely dependent upon the extent of German opposition to Nazi plans to destroy German property and German natural resources before the occupation by Allied troops," said a proclamation read over Allied transmitters in Europe and reported by the United States Office of War Information.

"The German army will be defeated," the proclamation said. "Larger and larger portions of German territory will be occupied by the Allied armies until the National Socialist Governmest and the German armed forces finally surrender or until they are crushed.

No Effect On Allies.

"The hopes of the German people to avoid economic collapse after the defeat are largely dependent upon the extent of German opposition to the Nazi plans to destroy German property and German natural resources before the occupation by Allied troops. The scorched earth policy does not affect the Allies, as the Allies bring their own supplies. The German people, on the other hand, will suffer severe hardships through this policy.

"The military government will not give any compensation for public utilities, buildings, supplies, mines or industrial installations which have been destroyed by the Germans in carrying out their scorched earth policy.

"As long as the German army obeys the Nazi orders to prolong a futile resistance the Allied air and ground forces are bound to inflict heavy material damages upon Germany. The sufferings and hardships thus created will multiply themselves if the German people itself carries out the Nazi plans to transform Germany into a desert."

Electors Favor Money Bylaws

By The Canadian Press.

Money bylaws calling for an expenditure of more than $4,000,000 for the construction of hospitals or extensions to present medical institutions were endorsed by electors in civic elections in six Ontario municipalities yesterday.

Additional bylaws favoring the spending of almost $1,000,000 for memorial or sports centres also were favored by voters.

Despite snow-filled streets in many cities the weather generally was mild and in the major cities greater numbers cast ballots than in the 1943 civic elections.

At Hamilton, electors by an overwhelming majority voted in favor of a $2,600,000 hospital extension bylaw, but rejected by a vote of 10,409 to 5,568 a bylaw for a memorial auditorium and parks development program costing $1,500,000. The vote for the hospital bylaw was 14,599 for and 4,133 against. The bylaws were the centre of interest because of the absence of a mayoralty contest, Mayor Samuel Lawrence having been elected by acclamation.

The cities of Guelph and Galt both voted in favor of building civic swimming pools, the former at a cost of $70,000 and Galt's at a cost of $40,000. At Sudbury, ratepayers by a vote of 2,285 to 828, favored the spending of $125,000 for property on which to erect a civic centre.

Mayors Elected

Voting in the mayoralty campaigns in most cases favored the previous chief magistrate. At Ottawa, Mayor Stanley Lewis was returned for his eighth term; Mayor H. R. Corey was returned for his 11th term at Trenton; Joseph Meinzinger of Kitchener, was re-elected for the fifth time; Mayor W. J. Heaman of London was swept back to office to begin his fifth term and Mayor Arthur Reaume of Windsor was given a third term when he defeated his only opponent, William Turner, by 17,731 votes to 5,590.

At Chatham, where R. D. Steele, Alderman for the last three years, defeated C. Lorne Goddard in his bid for a third term as Mayor, 46 per cent of the ratepayers cast ballots, compared with 20 per cent last year.

More than 40 per cent of the electors exercised their franchise in Windsor.

Gordon R. Rife, Alderman at Guelph for the last 10 years, was elected mayor by a majority of 1,875 over William G. Taylor, a former mayor, and at Belleville, former Mayor George Tice stepped down for Alderman Frank Follwell, who had a majority of 1,980 votes.

All Taxes Paid

OSHAWA, Dec. 5 (CP)—One hundred per cent tax collection has been achieved in Oshawa this year for the first time in the city's history. This achievement was revealed to city council last night in a report by Tax Collector Admiral N. Sharp.

Flying Boat Saves 56 Men

GEN. MACARTHUR'S HEADQUARTERS, Philippines, Dec. 5—(AP). — Sharp naval blows were traded by Americans and Japanese in Ormoc Gulf off Leyte Island, a Headquarters communique reported to-day, and each side lost a destroyer.

The American vessel was ripped completely in two, presumably by an aerial torpedo, and went down in 55 seconds, a 20-mm. gun still firing. The majority of the crew was saved, the communique said, adding that a second Japanese destroyer was believed damaged in the engagement.

Sinking of the American vessel furnished a backdrop for a thrilling rescue, in which leading roles were played by Catalina flying boats. One picked 56 men out of the water, and lumbered into the air with them after a three-mile run down the bay, in full sight of thousands of Japanese troops.

The destroyer's survivors had been in the water 12 hours, clinging to debris, when the first flying boat reached them.

In New Guinea mopping-up operations, an additional 1,821 enemies have been killed, Gen. MacArthur reported, and 180 prisoners of war and 713 "friendly nationals" liberated.

Air Delegates Prefer Canada

By C. R. BLACKBURN
Canadian Press Staff Writer.

CHICAGO, Dec. 5 — CP). — Canada to-day was virtually certain of being chosen as site of the interim international civil aviation organization headquarters and was in a strong position for choice as permanent headquarters.

An executive committee of the International Civil Aviation Conference last night voted by a substantial majority to select Canada as site of the interim body.

The committee divided so closely on the vote on choice of a permanent seat, as between Canada and France, that the decision was put over until a plenary session is held, probably to-morrow

In the vote for a permanent site

AIR DELEGATES
(Continued on Page 2 Column 5)

VICTIMS OF NAZI V-BOMB—A seriously injured airman is being lowered carefully by stretcher from a building, wrecked in England, by one of the Nazi V-bombs which take their daily toll of victims.

Hospital And Memorial Centre Both Given Grand Majorities

Peterborough ratepayers most emphatically gave the green light Monday to the Memorial Health Centre and new civic hospital projects.

The bylaw to grant $75,000 to augment the $210,000 already raised by voluntary subscriptions for the carrying out of the Memorial Health Centre program was carried by a vote of 2,544 to 920. Forty-nine of the 50 polling subdivisions in the city gave a favorable majority; the 50th showed a tie vote.

The measure to issue debentures for the borrowing of $600,000 for the erection of a new civic hospital received the endorsation of the property-owners by a vote of 2,460 to 1,065, and only three polling subdivisions recorded an adverse vote.

A third bylaw approving of the transfer of $300,000 from the surplus funds of the City Trust Commission to the new hospital project was also emphatically endorsed. The final count showed 2,476 in favor of the bylaw and 1,076 against.

All sections of the city, including the new Monaghan ward, gave the bylaws heavy support.

From the moment when the first return came in from Poll 46 in Monaghan ward showing 12 to 1 for the Memorial Health Centre bylaw and 11 to 1 for the hospital and city trust measures the bylaws swept along on a tidal wave of favorable reports from all over the city. Poll 47, also in the Monaghan Ward, came in next with another favorable majority for each of the bylaws. Poll 9 reported third on the list to indicate that the trend in the South Ward was the same as in the district further south. Other South Ward and Monaghan Ward returns told a similar story and then came Poll 16 in the Centre Ward to show 30 to 7 for the Health Centre bylaw, 30 to 9 for the Hospital measure and 27 to 13 for the City Trust measure.

Support Is General

Polls from the West Ward and the North Ward proved that the feeling in those sections of the city was equally favorable to both projects and the East Ward showed the same general trend, although the first adverse vote came from Poll 40 in the cross-the-river section which turned down the hospital bylaw 53 to 40 and also declined to support the transfer of City Trust surplus funds to the hospital project by a vote of 53 to 39. However the ratepayers at that particular poll joined with the rest of the community in supporting the Health Centre bylaw by 62 to 27.

The two other polls where the hospital bylaw was beaten were No. 5 in the Sacred Heart School in the South Ward where the vote was 31 in favor of the measure and 36 against, and No. 21 in the West Ward with an adverse vote of 25 to 20.

The city trust bylaw was beaten

2 MONEY BYLAWS
(Continued of Page 2, Column 2)

Canadian Annihilate Raiding Party

By DOUGLAS AMARON
Canadian Press War Correspondent

WITH THE 1st CANADIAN ARMY IN HOLLAND, Dec. 5.—(CP Cable).—Troops of the 1st Canadian Army captured 84 Germans and killed probably twice that number in annihilating an enemy raiding party that tried by strategem to penetrate the Canadian lines northeast of Nijmegen early yesterday.

The Germans, carrying 24 stretchers, bluffed their way through forward defences by explaining in English they wanted to take wounded men to a British medical post.

But the ruse was discovered quickly and in a brisk fight every German was killed or captured.

The count of the dead was unavailable early last night, but the strength of the raiding party was estimated at between 200 and 250.

U.S. Army Passes Saarlautern Drive Deeper Into Siegfried

By JAMES M. LONG—Associated Press Staff Writer

PARIS, Dec. 5 — (AP). — The 95th Infantry Division of the U.S. 3rd Army has driven clear through Saarlautern and is fighting well into the Siegfried Line defences beyond the fortress city, it was announced today at supreme headquarters. The satellite towns of Roden and Fraulatern, each 1½ miles beyond the captured Saar River bridge, were passed by the Americans advancing through shellfire from German artillery emplacements.

Other 3rd Army troops threatened Saarbrucken, capital of the arsenal region of steel and coal, and bombarded its blackened buildings with eight-inch artillery. The nearby French rail town of Forbach and the French border town of Sarreguemines also were being shelled from positions two and four and a half miles away.

Some fighting still was going on in the east bank section of Saarlautern where the Allied troops were meeting the Volkssturm, recently mustered civilians wearing armbands.

Five divisions of the 3rd Army to the southeast were beating forward either inside the Saar or through the last bit of Lorraine.

To the north the British 2nd Army had driven the enemy back over the river all along the Meuse, and stood opposite the Ruhr gateway town of Venlo, while a 21st Army group spokesman reported 1st Canadian Army troops had given a force of German paratroopers "a very bloody nose."

The Germans had attacked Canadian positions northeast of Nijmegen, near the northern end of the Allied front, he said, but lost 50 killed and 110 prisoners in the engagement.

Patton's bridgehead on the east bank of the looping Saar was widened to at least 1½ miles. His forces were on the river all the way to Merzig, 16 miles north of Saarlautern, and executing a wheeling movement of his right and centre as far southeast as Sarre Union. One mixed cavalry and infantry team advanced four miles inside Germany, south of Saarlautern.

His men at Roden and Fraulautern were 5½ miles inside of the Saar, nearly a fifth of the way across, but they still had to negotiate the Siegfried Line.

Men of the 3rd moved within two miles of Forbach, a castled town of 11,500, and within 4½ of Sarreguemines, a town of 14,000. Along the curling 50-mile front from Merzig to Sarre Union, upwards of 90,000 Americans were on the move.

They encountered strong German oposition across the river in Saarlautern from a few pockets and from guns of the Siegfried Line. Patton detached a few forces to mop up the nests of Nazis in the city of 32,000, completely cleared west of the river.

German guns fired at least 1,000 rounds in four hours at the sturdy masonry bridge which Americans captured intact at Saarlautern, but by late Monday, it still stood and men, tanks and guns poured across.

Reach Deadlock.

Along the Roer River front to the north, with 22 miles of Cologne, the violent and prolonged battle of attrition went into a deadlock. Gen. Eisenhower's communique said the U.S. 9th and 1st Armies "are meeting stubborn resistance in the outskirts of Julich."

"East of the Inde, we have consolidated our positions in Lucherberg and Luchem," it said. "In the Brandenberg area, south-east of Hurtgen, slight progress has been made."

SAARLAUTERNS
(Continued on Page 2, Column 6)

Ottawa Citizens Pass Two Huge Amounts Money Bylaws Authorizing Post-War Work

OTTAWA, Dec. 5—(CP).—Ottawa electors voted to go all-out for post-war reconstruction and slum clearance when they voted to pass money bylaws totalling $2,500,000 in Monday's civic election.

With only a few polls to be heard from, the vote, confined to property owners, was 5,059 to 3,754 in favor of a $500,000 bylaw designed as a nucleus for the clearance of the capital's slum areas.

Electors also approved a $2,000,000 debenture bylaw for post-war reconstruction. The vote was 5,404 in favor and 3,434 against.

Churchill Takes Firm Stand British Will Police Greece

By JAMES F. KING—Associated Press Staff Writer

LONDON, Dec. 5—(AP).—Britain will resist any attempt to "impose by violence a Communist dictatorship" in strife-torn Greece, and is ready to use her army if necessary to maintain order, Prime Minister Churchill declared today. In a bristling session of the House of Commons, with one Communist and several Labor members firing questions, Mr. Churchill stood firm behind the government of George Papandreou even as Athens heard rumors that the Premier would resign. Fracticidal fighting broke out in the Greek capital during the week-end in the crisis which developed when the EAM (National Liberation Front) refused to disband its militia, the ELAS.

Deplores Riots.

Mr. Churchill deplored the fighting, and declared, "We and our American allies are doing our utmost to give assistance, and our troops are active to prevent bloodshed."

"We shall not hesitate to use the considerable British Army now in Greece, and being reinforced, to see that law and order are maintained," Mr. Churchill declared.

He said he was not prepared, on information so far available, to say "who started the firing."

CHURCHILL TAKES
(Continued on Page 13, Column 1)

Bombers Renew Raids On Berlin

LONDON, Dec. 5 (CP)—American heavy bombers blasted Berlin today for the first time in two months.

Headquarters of the United States Strategic Air Forces in Europe said more than 550 Fortress and Liberator bombers made up the battle fleet which attacked industrial targets in the German capital and railway yards at Munster.

Eight hundred Mustang and Thunderbolt fighters flew the 1,000-mile round trip to Berlin and back to keep the German fighters away while the bombers unloaded 2,000 tons of bombs on German munition and tank plants.

Scattered clouds were over Berlin—last hit by American heavies Oct. 6—but some formations were able to bomb visually through breaks in the misty banks.

Some of the bombers hit factories at Tegel, a suburb of Berlin.

The blows followed up yesterday's 12,000-ton assault on eight railroad centres of supreme importance to Field Marshal Gerd Von Rundstedt's armies in the west.

Heavy United States bombers left the east coast of Britain earlier than

BOMBERS RENEW
(Continued on page 2 column 4)

No Outside Influence U.S. Warns Italy

WASHINGTON, Dec. 5 —(AP)— The United States has informed both Britain and Italy that it expects the Italian people to develop their government "without influence from outside."

The state department's unusual disclosure of policy in such a case today apparently placed the United States in an opposite position from that taken by Great Britain which has officially opposed the inclusion of Count Sforza in an Italian administration.

"This government has not in any way intimated to the Italian government that there would be any opposition on its part to Count Sforza," the state department reported.

Canadians In Karlsruhe Raid

LONDON, Dec. 5.—(CP Cable.)—A "substantial number" of Halifaxes and Lancasters representing every squadron of the R.C.A.F. Bomber Command participated in last night's attack on Karlsruhe, it was announced to-day. All Canadian aircraft returned safely.

"There was a cloud over the target when we arrived but we were able to bomb through patches of it," Flt. Sgt. Joseph Campbell of Verdun, Que., a rear-gunner of the Tiger squadron, said. "Coming out I could see large fires burning. The city looked like three-quarters of a mile of solid fire."

FO. J. E. Culley of Toronto, bomb-aimbed of the Porcupine squadron, said:

"The Rhine river showed up planly and the whole of Karlsruhe seemed ablaze. I could even seen the streets burning below."

Flt. Lt. J. A. Anderson, of Winnipeg and FO. George Sheahan of Ottawa, Moose squadron pilots,

CANADIANS IN
(Continued on Page 2, Column 4)

Dr. Soong Tries to Unite Chinese Groups

Terrific Gains By Japanese Armies Renders China Almost Impotent

By DEWITT MACKENZIE
Associated Press War Analyst

China's 11th-hour effort to compose her grave internal differences and present a united front to Japan likely would have succeeded if it had been undertaken earlier—and it may still succeed—but the question arises whether it's too late.

For nearly two years, ever since my visit to Chungking, this column has been emphasizing that China was all but impotent and in grave danger of being knocked out. Now she has been brought to the high-water mark of her peril by the Jap conquests in the important south-central theatre, eliminating vital American air bases and giving the invaders invaluable communications from Manchuria clear through to Canton on the south coast and into Indo-China.

The dificulties through which China has arrived at this sorry pass are many, but chief among them is that the country has been divided against itself. Gen. Chiang Kai-Shek's one-party (Kuomintang) government has ruled those parts of central and southern China not overrun by the Japs. But in the north the Chinese Communists, with big armies, have been in control.

An Old Feud

The Communists have insisted on participation in government, but Chiang thus far has declined to recognize them. It's an old and bloody feud.

This is the situation as Chiang, acting on advice of the United States, not only has used a vigorous broom on his cabinet but has reopened peace negotiations with the Communists.

One of the most promising developments appears to be the appointment of his brother-in-law, Dr. T. V. Soong, to the acting premiership, thereby enabling the generalissimo to get rid of some burdens and concentrate on the grave military crisis. The westernized Soong not only is one of China's outstanding statesmen but is widely regarded as a Liberal, and so the person most likely to achieve a settlement with the Communists.

Another hopeful sign is that Gen. Chou En-Lai, the famous Communist leader, is in Chungking and is said to be negotiating with the government.

The Weather

Peterborough Temperature

Today:
Night low..27 Noon 29
Yesterday:
Highest....35 Lowest.... 3
One Year Ago:
Highest....38 Lowest....21
*—Below zero.

Weather Forecast:

Georgian Bay — Moderate to fresh winds; cloudy and mild to-night and Wednesday, with light rain or snow.

Lower Lake Region—Moderate winds; partly cloudy and mild. Wednesday: Moderate to fresh winds; cloudy and mild, followed by light rain or part snow.

Ottawa and Upper St. Lawrence Valleys — Moderate winds; fair and milder. Wednesday: Moderate to fresh winds; cloudy and comparatively mild, with light snow or rain.

Lake Superior — Moderate winds; cloudy and mild to-day and Wednesday, with light snow or rain.

Sun—Rises at 8:28 a.m., Sets 5:41 p.m.

Must Have State Control

Co-op Chief Points To Marketing Need

TORONTO, Dec. 5 (CP)—State intervention to control the marketing of farm products "must continue" the annual meeting of the United Farmers Co-operative Co. was told today by R. J. Scott, its president.

"We are undoubtedly altering our thinking as farmers these days," said Mr. Scott "For generations we looked to the market place as the sole source of determining income. We learned in the 1930's that the market place was not distributing the new annual wealth of this nation among those who really earned it. Had we looked close enough we would have agreed that it was not the job of the market place to do that—but the job of the market place is to clear itself day by day, every week, regardless of prices.

"With the war State intervention in the controlling of the market place has been more pronounced than ever before. Social gains by equitable distribution of a nation's income are greater than the social gains through cheaper food to the consumer which results in bankrupt agriculture and mass unemployment. In the future the State must continue to intervene"

Allies Face Shell Deficit

Artillery Support Lacking On West Front

LONDON, Dec. 5 (CP)—American soldiers are paying with their lives for a western front shell shortage, a Daily Mail dispatch declared today.

Noel Monks, Daily Mail correspondent with the U.S. 9th Army, wrote:

"The final assault on a town had begun and American infantry on the outskirts were counter-attacked by the last German tanks in this sector.

"Heavy fire from the tanks caught the Americans as they came up an incline leading into the town. They had no tank support owing to mines.

"A call was made immediately for artillery support while the Americans dug themselves in. I was in the command post when the colonel passed on the call for artillery support. I could hear the reply coming through the phone:

'Too bad, but we fired our quota in the opening stages of the attack. Without saying a word, the young colonel slumped into a chair.

"'Fired their quota,' he said. 'No use telling them that the German tanks haven't fired their quota and my men are being cut up for the want of a few more American shells.'"

Soviet Unit 60 Miles Off Austria

Gain 17 Miles In One Day Across Hungary

LONDON, Dec. 5 (CP)—Red Army forces surging through western Hungary in a drive outflanking besieged Budapest were massed today along the south shores of Lake Balaton, 60 miles from the Austrian frontier.

Led by Marshal Feodor I. Tolbrukhin, the Austria-bound Russians piled up one gain yesterday of 17 miles. The over-all advances carried them 12 miles closer to the border than previously reported—60 miles from Nagybajom, at the southwestern end of the 42-mile lake front.

A midnight Moscow bulletin said a column driving north along the west bank of the Danbue was 37 miles south of Budapest and still advancing toward the capital's back door. East of the river which divides the city other Russian troops have been hammering the southeastern suburbs for days and on the northeastern enemy communications have been cut.

Tolbukhin's forces were rapidly taking positions to swing around both ends of Lake Balaton toward Austria. Nagybajom was the springboard for the southwestern army. At the northeastern end of the lake front the base was Sagvar, reached yesterday in a 17-mile advance from Tamasi.

Take 100 Places

The Russians swept through more than 100 towns and villages northeast, west and south of the communications hub of Kaposvar, captured Saturday.

"The Germans are abandoning their military technique, their arms and military equipment," the Moscow communique said of the fighting in this sector.

Reports still incomplete declared the Russians killed 2,000 enemy soldiers in yesterday's fighting. The communique said 3,000 prisoners were taken in three days of fighting ending Sunday.

West of Pecs in the area of the Dr. River border of Hungary and Yugoslavia the Russians were hurling back the enemy on the approaches to the rail junction town of Szigetvar, 80 miles northeast of Zagreb.

Red Army troops operating in northern Yugoslavia with Yugoslav forces captured Mitrovica, on the Save River 41 miles northwest of Belgrade.

Obituary

ANDREW QUACKENBUSH

SOUTH LAKE, Dec. 5 — The funeral of Andrew Marcus Quackenbush was held from his residence in South Lake and burial was in the family plot, at Maple Grove Cemetery. In his 70th year, Mr. Quackenbush died in Nicholls Hospital after a serious operation.

The funeral service was conducted by Mr. Sternwall, of the Pentecostal Church in Havelock, assisted by Donald Ellis, of Centre Dummer.

Mr. Quackenbush was born in Seymour West Township in 1875, the son of the late Andrew Quackenbush and Almeda Vanvolkenburg. He leaves to mour his loss his sorrowing widow, formerly Phoebe Letitea Munro whom her married 45 years ago; four daughters, Mrs. Fred Bolton, of Indian River; Mrs. Cecil Woodcock, of Centre Dummer; Mrs. Ed. Winn of South Lake; Elfa at home; and by four sons, Ralph, in the Canadian Armed Forces wounded in Italy in December, 1943, and now in Christie Street Hospital, Toronto; Lyle of Peterborough; Warden and Randal, both of South Lake; and one sister, Mrs. Florence Clarke of Havelock. He is also survived by two brothers, Ernest and Samuel, both of Havelock.

Pallbearers were Harry Garbutt, Goldie Nuell, Ralph Sleep, Earl Geron, Levi Wrightley and Charles Hubble.

MORE ABOUT—

Decision On Reserves

Continued from Page 1

to get back to his peacetime Montreal financial information agency. Other reports have said that if Gen. Phelan goes, his post will be abolished and the work absorbed by the chief of general staff, Lt.-Gen. John Murchie.

This would be part of a general army reorganization with the re-establishment of a non-permanent active militia, with emphasis on up-to-date training methods and equipment and real, tough army courses.

One thing seems certain: the reserve army will have plenty of the best equipment to draw from.

LARGE AND BEAUTIFUL

Loch Lomond is the largest of Scottish lakes.

Cheese, Produce and Livestock

WINNIPEG GRAIN

WINNIPEG, Dec. 5 — CP). — Futures in rye advanced ⅞ to 1 cent a bushel yesterday in an irregular session on the Winnipeg Grain Exchange. Other market news was featured by the purchase of 100,000 bushels of oats by United States buyers. The business will be transacted all-rail direct from the country points to Duluth, Minn.

Winnipeg Futures.

Rye—	Open	High	Low	Close	Prev Close
Dec.	108⅜	109⅞	108⅜	109⅞	109
May	110⅜	111⅜	110½	111⅜	110¾
July	108⅜	110	108⅜	109⅜	108⅞

Oats—
December 51½, May 51¼, July 50.

Barley—
December 64¾, May 64¼, July 62.

TORONTO LIVESTOCK

Livestock Receipts

Cattle	4,400
Calves	1,100
Hogs	700
Sheep and lambs	800

Cattle trade was active yesterday at strong prices on medium to choice steers and heifers, but slow on cows and bulls. Calves, hogs and lambs were steady. Estimated unsold at the close were 3,500 head of cattle.

Prices in the trade included:

Cattle: Weighty steers, 10.00 to 12.50, with one lot at 12.60; butcher steers and heifers, 9.00 to 11.00; boners downward to 6.00, butcher cows, 7.00 to 8.75; a few canners and cutters, 5.00 to 6.50; fed yearlings, 11.00 to 13.50; bulls, 6.00 to 8.50; a few stockers and stock calves, 6.50 to 10.50.

Calves: 14.50 to 15.50 for choice, common downward to 8.00, grassers mostly 6.00.

Lambs 12.50 to 13.00, good ewes and wethers, 11.50 to $12.00; bucks, 6.00 to 9.00, culls.

Sheep: Mostly 2.00 to 5.00.

Hogs: Grade A dressed, 17.75; cows, 13.00 dressed.

Representative Sales

Weighty Steers—99, 1,280 lbs., $12.50; 19, 1,180 lbs., $12; 21, 1,299 lbs., $11.85; 34, 1,210 lbs., $11.70; six, 1,160 lbs., $11.65; 20, 1,180 lbs., $11.50.

Light Steers—Eight, 1,020 lbs., $11.10; 17, 1,030 lbs., $11; 10, 908 lbs., $10.65; 20, 990 lbs., $10.60; eight, 900 lbs., $10.35; two, 830 lbs., $10.

Heifers—29, 970 lbs., $11; three, 970 lbs., $10.75; 37, 960 lbs. $10.50; 57, 880 lbs., $10.25; 65, 800 lbs., $10.

Cows—Six, 1,130 lbs., $9; four, 1,200 lbs., $8.75; three, 1,600 lbs., $8.65; 10, 1,220 lbs., $8.50; 11, 1,220 lbs., $8.25.

Bulls—Three, 1,320 lbs., $8.50; two, 1,600 lbs., $7.25; one, 960 lbs., $7; one, 920 lbs., $6.75.

Fed yearlings—Four, 700 lbs., $13.50; one, 670 lbs., $13.25; six, 700 lbs., $13; five, 600 lbs., $12.50; three, 610 lbs., $12.

Stockers—Eight, 440 lbs., $10.50; 12, 400 lbs., $10; 16, 430 lbs., $9.85; 16, 780 lbs., $9.50; 10, 755 lbs., $9.

Veal calves—10, 220 lbs., $15.50; 26, 210 lbs., $15; 12, 180 lbs., $14; four, 150 lbs., $13.50; 2, 190 lbs., $13; eight, 200 lbs., $12.

TORONTO FRUIT.

TORONTO, Dec. 5 (CP) — Wholesale fruit and vegetable prices were unchanged here to-day.

MONTREAL LIVESTOCK

MONTREAL, Dec. 5 — (CP). — Prices were steady today on the livestock markets: Receipts: Cattle, 68; calves, 35; sheep, 30; hogs, 260.

There were approximately 150 head of cattle held over from yesterday's market. Trade today was fairly active. Canners and cutters sold at 4-5.50.

In calves, grassers sold from 6-7. One load of lambs was sold at a flat rate of 12 not graded. Hogs were 17.65 for grade A. Sows were 12.50-12.75 dressed. A few lighter ones brought 13 dressed. Some grade A hogs sold at 17.90 to local butchers.

TORONTO HOGS

TORONTO, Dec. 5 — (CP). — Prices were unchanged at baconhog markets reporting early today. Dressedweight, grade A, delivered, London and Hamilton $17.50; Stratford, to farmers $17.50, to truckers $17.65; Hull and Barrie $17.40.

Hog Quotations In Peterborough

TUESDAY, DECEMBER 5.

Grade A hogs $16.90 plus transportation.

Sows: $12.00 plus transportation

Eggs: A large 32c, A medium 29c, A pullet 22c, B grade 25c, C grade 18c.

The Quaker Oats Company quotes Ontario Winter Wheat No 1 $1.11. No. 2 $1.10; No. 3 $1.08; milling Oats, 56c; buckwheat 65c delivered to the mill.

MORE ABOUT—

2 Money Bylaws

Continued from Page 1

at both those polls and the fourth sub-division where the ratepayers turned thumbs down on that particular measure was at Poll 6 in the South Ward where the vote was 36 for and 41 against.

As for the Memorial Health Centre measure it looked as if until practically the last poll was in that it would carry every one of the 50 sub-divisions. Then along came Poll 5 in the South Ward and it alone failed to turn in a favorable majority. However the measure was not beaten either for the returns showed that the property-owners of that particular division had split even with 35 for the bylaw and 35 against.

Both the Memorial Centre and Hospital bylaws received their biggest boost at Poll 24 in the Queen Mary School in the West ward. There the former measure was carried by 167 to 14 and the ratepayers of that residential section polled a vote of 155 to 22 in favor of the hospital.

The figures show that 74 per cent of those who voted favored the Memorial Health Centre measure while close to 70 per cent of the property owners who marked their ballots expressed approval of the hospital bylaw.

Vote By Ward

By wards the votes on the three bylaws were as follows:

South Ward: Memorial Centre bylaw 529 for, 281 against; Hospital bylaw 552 for and 283 against, and City Trust bylaw 545 for and 285 against.

Centre Ward: Memorial Centre bylaw 121 for and 37 against; Hospital bylaw 114 for and 48 against; City Trust bylaw 114 for and 50 against.

West Ward: Memorial Centre bylaw 710 for and 197 against; Hospital bylaw 681 for and 245 against; City Trust bylaw 678 for and 248 against.

North Ward: Memorial Centre bylaw 557 for and 207 against; Hospital bylaw 567 for and 218 against; City Trust bylaw 575 for and 212 against.

East Ward: Memorial Centre bylaw 420 for and 118 against; Hospital bylaw 350 for and 193 against; City Trust bylaw 358 for and 202 against.

Monaghan Ward: Memorial Centre bylaw 207 for and 73 against; Hospital bylaw 196 for and 78 against; City Trust bylaw 206 for and 79 against.

Lots Of Beans

OTTAWA, Dec. 5 (CP)—The special products board announced today that 280 cars of beans, each car containing 1,000 bushels, have left Ontario to date this year for export to the United Kingdom.

The Cough That Sticks
The Cough That Hangs On

This is the kind of a cough it is hard to get rid of, the kind that bothers you during the day and keeps you awake at night.

Why not get a bottle of Dr. Wood's Norway Pine Syrup and see how quickly it will help to relieve you of this coughing condition?

It acts promptly and effectively, going to the foundation of the trouble, loosening the phlegm, soothing the irritated air passages, and stimulating the bronchial organs.

"Dr. Wood's" has been on the market for the past 48 years.

Price 35c a bottle; the large family size, about 3 times as much, 60c, at all drug counters.

The T. Milburn Co., Limited, Toronto, Ont.

Ralph Maybank Raps Bracken

OTTAWA, Dec. 5 — (CP). — Ralph Maybank, Liberal member for Winnipeg South Centre, said yesterday in the Commons that he could not agree with an opposition suggestion that Prime Minister Mackenzie King should resign and make way for John Bracken, head of the Progressive Conservative party.

The suggestion was made in the Commons Friday by Lt.-Col. J. A. Ross (PC.—Souris) during debate on the Government's vote of confidence motion.

"Mr. Bracken . . . so far in his meanderings and peregrinations and zanderings has not seen fit or managed to have himself made a member of this House which the honorable member for Souris wants him to lead," said Mr. Maybank.

"There may be political uncertainties, but the attitude of this House of Commons towards John Bracken is not one of them. I mean no one except this official opposition of 39 members, and even some of them might not turn out to be very dependable followers of Mr. Bracken, and it would not be surprising because the English-speaking never did enthuse greatly over Benedict Arnold, you will remember. . . .

(Benedict Arnold was a general who betrayed the American Army to the British during the American revolution.)

"This Mr. Bracken who has been mentioned in the midst of this crisis was not found in his place where he could help. Every member of the House of Commons has been in deep travail of spirit these many days, and I except no one from that, whether their views are as mine or whether they are contrary to mine . . . John Bracken could only employ his time at a party convention getting ready for an election. . . ."

MORE ABOUT—

Saarlauterns

Continued from Page 1

Steady, methodical progress was made by the U.S. 7th and French 1st Armies in clearing the snowy Vosges Mountains and the sodden Alsace plains.

The 7th also fought vigorously for the major supply and rail centre of Haguenau in an attempt to clear the Germans from the Karlsruhe corner of Lorraine.

The 7th Army, fighting on the right flank if the 3rd, captured Diemeringen, four miles east of Saare Union, and Volkesberg in the forest a few miles farther east. Oberbroon was taken in a flanking penetration 11 miles north-west of Haguenau, last city of size in German hands in Lorraine Oberbroon is seven miles from the Palatinate border The Germans were disengaging under what seemed only a local rearguard shield.

German long-range guns across the Rhine were shelling the roads over which American trucks were moving supplies north of Strasbourg into the Karlsruhe corner.

South of Strasbourg, the battle for the key communications town of Selestat entered its fourth day. Colmar upper Alsace capital of 46,000, was within eight miles of American guns but protected momentarily by streams flooded by torrential rains. Tanks were closing on Dieboldsheim, 20 miles due south Strasbourg.

The northern flank of the 450-mile front virtually was unchanged.

Hepburn Pleads For Tolerance

HAMILTON, Dec. 5.—The future of Canada rests to a great extent on its ability to bring educational standards up to a national minimum level, in the opinion of Mitchell F. Hepburn, former Premier of Ontario, who addressed a dinner meeting of the Hamilton Lodge, B'nai B'rith, in the Royal Connaught Hotel last night.

Pleading for tolerance and understanding in the world, Mr. Hepburn said the challenge was presented to service organizations like B'nai B'rith to take the lead in such a movement in Canada. He expressed the view that Canada would settle down after "the present crisis" and proceed to inculcate in the minds of Canadians "a national spirit which will be felt throughout the world."

Of the conscription issue, Mr. Hepburn said, "I believe in equality of sacrifice, sure. But there must also be equality of educational and other opportunities." He was referring to low educational standards in some parts of the country and the depression years when many were jobless. It was at this point that the speaker said the nation's future rests mainly on its progress in educational matters. He paid tribute to ex-Premier Adelard Godbout of Quebec for his inauguration of progressive educational legislation.

"I'm going to continue to preach the doctrine of self-respect, mutual understanding and tolerance," the former Liberal Leader declared after reviewing his stand on international matters since he entered public life 19 years ago. "Prussian autocracy has got to be crushed and there also must be a campaign of re-education," Mr. Hepburn said, again stressing the part service clubs must play in this campaign.

Harry Beube, chairman of B'nai B'rith War Services Committee, was honored for his work by presentation of a club service pin by Lou Davidson. Mr. Beube reviewed the lodge's war efforts the past few years.

FO. L. H. Geller, back home from completing two tours of operations with the R.C.A.F. overseas spoke briefly, praising the organization for its response to the appeal for blood donors. FO. Geller was among those who gave blood at the local clinic yesterday morning. Joseph Alexandroff presided at the meeting.

MORE ABOUT—

Bombers Renew

Continued from Page 1

usual, silencing the entire German radio system by mid-morning.

Good weather favored the Flying Fortresses and Liberators over the channel and prospects were bright for a sharp follow-up to yesterday's raids by 4,000 bombers and fighters on Soest, Kassel, Giessen, Berbra, Mainz, Oberhausen, Karlsruhe and Heilbronn.

Centres Blasted

Six rail centres were hit in daylight, five of them by American bombers. R.A.F. and R.C.A.F. heavies took care of Oberhausen in the Ruhr, and went to Karlsruhe and Heilbronn on the upper Rhine after dark. A "substantial number" of Canadian craft attacked Karlsruhe, it was announced. All returned safely.

Figures on losses were withheld by British and American bombers commands as incomplete, but opposition was reported moderate.

R.A.F. Spitfires and Typhoons carried on the war against German rail communications from their bases in Belgium and Holland. The network leading into the Ruhr was cut at 20 scattered points.

Five locomotives were destroyed and many more damaged during nearly 500 trips over the battlelines.

Fighter and medium bombers of the U.S. 9th air force were in the air—often in bad weather—26 days of November's 30.

Fighter bombers made 12,000 trips over the battlelines and medium bombers struck 3,000 strong with a total of 5,200 tons on selected targets ahead of the Allied armies.

Eleven medium and 119 fighter bombers were lost but the 9th's bag included destruction and damage of 454 locomotives, 176 tanks, 2,798 railway cars, 40 barges and 158 German planes.

MORE ABOUT—

Canadians In

Continued from Page 1

both reported heavy explosions and but they saw jet-propelled enemy planes which did not attack.

An enemy fighter made vapor rings around a Ghost squadron Lancaster piloted by FO. Douglas Berry, D.F.C., of (25 Cambridge street) Ottawa, then disappeared without attacking.

MORE ABOUT—

Canadians Capture

Continued from Page 1

would long risk a substantial force for a prolonged stand in that coastal sector when escape routes to the north-west might be enveloped.

The 8th Army attacks were aimed by fair weather although light rain fell in the Po Valley yesterday afternoon.

On the Allied 5th Army front, Indian troops occupied a number of commanding hills, including Monte Visano, and have entered the town of Casola Valsenio, 12 miles southwest of the Po Valley town of Castel Bolognese.

Britain Seeks To Curb Riots

LONDON, Dec. 5 —(CP)—Prime Minister Churchill, questioned in the House of Commons today on the fighting in Athens, said that "on the evidence so far available, I am not prepared to say who started the firing."

"Greece is faced with the most desperate economic and financial problems apart from civil war, which we are trying to stop," the prime minister said. "We and our American allies are doing our utmost to give asistance and our troops are acting to prevent bloodshed."

Mr. Churchill said that whether the Greek people formed themselves into a monarchy or a republic was up to them to decide, but he flatly declared "until they are in a position of deciding we shall not hesitate to use the considerable British army now in Greece and being reinforced to see that law and order are being maintained."

House members cheered the prime minister when he said "It is deplorable that an event like this should take place in Athens scarcely a month after the city's liberation and feeding."

When Mr. Churchill declared that British and American authorities were doing their utmost to prevent bloodshed he was generally applauded but a few Labor members cried "Ho."

To Prevent Bloodshed

The prime minister then repeated "to prevent bloodshed."

"But sometimes it is necessary to use force to prevent greater bloodshed," he added. "The main burden falls on us. The responsibility is within our Allied military sphere—that is our military sphere agreed upon with our principal Allies....If the damage of four years of war and enemy occupation is to be repaired and if Greek life and economy are to be rebuilt, their internal stability must be maintained and, pending a general election under fair conditions, the authority of the constitutional Greek government must be accepted and enforced throughout the country."

Earlier today, Fenner Brockway, political secretary of the Independent Labor party, said: "The British government is siding with the right against the left in Greece," and warned "consequences may be serious."

Mr. Brockway asserted: "Athens will set the pattern for Europe. Relations with Russia may be involved."

The Communist Daily Worker said editorially today that "British policy in Greece is on the brink of a catastrophe that may stain the good name of Britain in Europe for generations to come."

"The British government," it maintained, "cannot escape direct responsibility for the consequences of the situation it has provoked.... The way not only to civil war in Greece, but to restore confidence in British good faith throughout Europe, is to end this policy of giving blank cheques to reactionaries and brow-beating all who mistrust them."

MORE ABOUT—

Air Delegates

Continued from Page 1

Canada won by one ballot, but it was discovered the Luxembourg delegate was absent and as he would almost certainly vote for France, it was declared a tie.

The plenary session will also elect a council of 21 member states to serve as council for the interim organization and Canada is assured a seat on that body because of her importance in the field of aviation.

It has been freely forecast that H. J. Symington, Canadian delegation leader, would be sought as president of the interim council, but so far as could be learned to-day he was not seeking the post and would be unlikely to accept.

After much debate, long, deadlocked committee meetings and strenuous efforts by Canada to bring about a single acceptable convention to establish order and fairness through international control of commercial aviation, the apparent result to-day was that the following documents would emerge:

Proposed Plans.

1. A draft permanent convention establishing an international civil aviation organization with limited powers to supervise air transport and containing annexes standardizing air navigation and field operations. This would require ratification by at least 26 states to become operative.

2. An agreement for interim organization of a similar international authority to be set up at once to perform the same functions proposed for the permanent body, to have headquarters in Canada (probably Montreal) and to carry on up to three years pending ratification of the permanent convention.

3. A separate agreement whose signers would accord to each other the first two "freedoms of the air"—freedom to cross over in innocent flight and freedom to land for non-traffic purposes.

4. A separate agreement whose signers would accord to each other all five freedoms of the air, the first two and the additional privileges of traffic operations in and out of all signatory states — open competition.

5. A separate agreement on standard forms in negotiating bi-lateral treaties so that all international flying will tend to conform with the general objectives of the permanent convention.

Engineer Dies

CORNWALL, Dec. 5 — (CP). — C. D. Sargent, 82, for 22 years superintending engineer of the Ontario-St. Lawrence and St Peter's Canals, died on Sunday night He was a native of Barrington, N.S.

Anti-Government Speakers Voice Conscription Views

By FRANK FLAHERTY—Canadian Press Staff Writer

OTTAWA, Dec. 5—(CP).—Anti-government speakers did most of the talking as the House of Commons entered its second week of debate on overseas conscription yesterday but no signs appeared of any diminishing in the government's prospects of success on the coming vote of confidence. The first Liberal member to announce his intention of voting against his party because the government's policy does not go far enough was heard. He was Flt.-Lt. James Sinclair of Vancouver North, who has seen overseas service with the RCAF.

On the other side of the question Maurice Lalonde (L—Labelle) declared he could not go along with the government because of his opposition to conscription.

Flt.-Lt. Sinclair will vote for the Progressive Conservative amendment to the government's confidence motion which asks that all 68,000 home defence troops be made available for service in any theatre of war.

Vote Sub-Amendment.

Mr. Lalonde will vote for the dissenting Liberal sub-amendment which expresses opposition to conscription for overseas service. He is one of several Quebec Liberals who with one Saskatchewan Liberal, Walter Tucker of Rosthern, are against the government's action in authorizing the sending of 16,000 drafted men overseas.

From J. W. Noseworthy (C.C.F. York South) there came a strong indication the nine Co-operative Commonwealth Federation members would vote against the government on the main motion of confidence. Earlier M. J. Coldwell, C.C.F. leader, proposed a sub amendment which was ruled out of order and which embodied the principle of making all draftees available for overseas service but he did not indicate how his group would vote on the main motion.

Other speakers of the day included Col. A. J. Brooks (PC-Royal), John R. MacNicol (PC-Toronto Davenport), and Norman Lockhart (PC-Lincoln). They were critical of the government's proposal as inadequate to provide a steady flow of reinforcements for the army overseas.

To Oppose

Ralph Maybank (L-Winnipeg South Centre) and Maj. Leslie Mutch (L-Winnipeg South) said they were ready to vote with the government; Leonard Tremblay (L-Dorchester) who said he was against conscription but did not say how he would vote and Frederic Dorion (Ind. - Charlevoix-Saguenay), also Flt. Lt. Sinclair, who has frequently spoken of the viewpoint of air-against conscription, will vote against the administration.

Then since his return from overseas, suggested the formation of an R.C.A.F. infantry regiment to absorb airmen now being discharged and who are fit for army service.

He said these airmen are unwilling to enlist in the army for a number of reasons under present conditions. They feel they volunteered once and should not be asked to volunteer again while trained infantry conscripts are not being used. Their pay in the army in many cases would be less than it was in the air force.

If, however, there was an R.C.A.F. regiment they could be given pay which would be satisfactory. They would be serving with their comrades and their morale would be high. Such a unit would require a minimum of training and would be a proud force.

In Africa the R.A.F. regiment undertook duties in the line as well as protection of airports. The Herman Goering division in the German army was associated with the German air force and was one of the enemy's best fighting formations.

Has Not Changed

Prime Minister Mackenzie King by an interjection indicated he has not changed his mind on prolonging the life of parliament if the war is not over before the time arrives when an election will be necessary under the law.

When Mr. MacNicol was speaking he expresed strong opposition to such a step and recalled Mr. King's assurance on the point.

"I will stay with you," said Mr. King.

Mr. Maybank and Mr. Mutch said they interpreted the order-in-council authorizing the sending of draftees overseas as applying to the entire home defence force. They were satisfied the troops overseas would get the reinforcements needed.

Mr. Noseworthy said Mr. King's appeal for a vote of confidence rested on the contention that no other leader could carry on the government and that if the government were defeated there would be delay in providing reinforcements.

"In my opinion the Prime Minister's argument is a weak one on which to appeal for support," he said. "We cannot feel justified in voting, on those grounds, to support a policy of which we do not approve."

Paris Wearing Deceptive Mask

By GLADWIN HILL
Associated Press Staff Wrtier

PARIS, Dec. 5 —(AP)—Liberated three months ago, Paris wears today a deceptive mask of normality but underneath it remains a city rocked to its very foundations by the rigors of war.

Chic feminity strolls the boulevards. Open air bookstalls flourish along the Seine. Champagne flows at hollow diplomatic receptions. Fabulous montmartre erupts in a hundred hole-in-the-wall night clubs.

But all this is superficial. Women's chic gowns are of light summer material because winter-weight goods are scarce. Many Parisians are getting only half the requisite number of calories for good health because food supplies are inadequate. Most buildings are unheated.

Paris has 16 daily newspapers now, but they are limited to a single sheet each. The subways are running, but there are no taxis and practically no other surface transportation.

The meat ration is half a pound weekly. Fish is unobtainable because of transportation shortage.

Some 10,000 Parisians are languishing in confinement on charges of suspicion of collaboration with the Germans. Only 20 have been tried so far, and lawyers mutter about the slow progress of the trials.

The new French consultative assembly is putting on the airs of a legislature, but with Gen. De Gaulle and his cabinet taking all active measures the assembly is mainly a synthetic forum pending the return of nearly one-tenth of France's people from bondage in Germany.

Radio Man Reports Fewer Licenses

Compared with other years, Peterborough is down in the purchase of radio licenses, according to M. E. Leslie, radio inspector from the Department of Transport, Radio Branch Toronto. Residents in this city are requested to obtain the necessary licenses immediately to avoid court proceedings.

Usually, Mr. Leslie pointed out, Peterborough has a good reputation with regard to radio licenses, but this year, there has been a decrease of "several hundred, as compared with last year."

The radio inspector's annual check up in this city has just been completed.

Harwood News

Miss Francis Corkery has retuned after visiting relatives in Lindsay and Peterborough.

Miss Agnes Campbell was with her parents at Colborne for the week-end.

Mrs. Fred Elliott and children of Belleville and Mrs. Victor McMann and Allan of Cobourg visited their parents, Mr. and Mrs. Earle Shearer for the week-end.

Greek Rebels Ordered To Leave Athens

Disorders Continue British Tanks Disperse Attackers

By STEPHEN BARBER
Associated Press Staff Writer

ATHENS, Dec. 5.—(AP).—Armed members of the Leftist E.A.M. (National Liberation Front), defying a decree to disband issued by Premier George Pavandreou's British-supported government, were reported in control of 20 of the 25 police precincts in Athens last night, while another was under siege.

Despite the gravity of the situation, insistent rumors that the premier had decided to reisgn were officially denied. Late yesterday he issued an ultimatum demanding that members of the E.L.A.S.—armed militia of the E.A.M.—quit the Athens area by midnight to-night.

(A Reuter News Agency dispatch from Athens reported Papandreou was tendering his resignation.)

One person was killed and three injured last evening in a new outbreak of shooting near the Athens railway station when police tried to disperse sympathizers returning from the mass funeral of 21 persons killed in Sunday's disorders, precipitated by the government's decree that the E.L.A.S. disarm and disband.

Attack College

Earlier in the day 400 E.L.A.S. members armed with rifles and machine-guns attacked the Greek Naval College at Piraeus, Port of Athens, and were dispersed by British tanks only after they had forced their way into the hospital wing.

In a brisk four-hour skirmish three Britons were founded and the interpreter of a British senior officer was slain as he sat in a staff car beside his superior.

The Naval College had been used as headquarters by British and Greek naval forces and Greek navy men defended the place pending the arrival of British armor.

British crews meanwhile manned the Piraeus dockyard and with British troops continued the unloading of relief supplies which had been discontinued yesterday as a result of the general strike called by the A. E.M. to protest the disarming order.

The head of the Soviet mission here was fired upon yesterday by Greek civil police while driving in his official car bearing a red flag. Police said they mistook the red flag for the E.A.M. insignia.

Meanwhile a special Greek court sentenced to death Yanni Yannopoulos, accused of being a leader in the puppet regiment set up by the Nazis. He was the first war criminal to be given the death penalty.

2 Investigations

OTTAWA, Dec. 5 — (CP). — Two Royal Commissions investigating aspects of taxation are being organized in Ottawa this week. One, headed by Mr. Justice Errol McDougall of Montreal, will investigate the question of taxing co-operative organizations. The other, headed by W. C. Ives, former Chief Justice of the Trial Division, Supreme Court of Alberta, will inquire into annuities and succession duties in respect to income.

Rectal Soreness and

PILE TORTURE

QUICKLY RELIEVED

If you are troubled with itching piles or rectal soreness do not delay treatment and run the risk of letting this condition become chronic. Any itching or soreness of painful passage of stool is nature's warning and proper treatment should be secured at once.

For this purpose get a package of Hem-Roid from McDermid & Jury or any I D A or other drug store and use as directed. This formula which is used internally is a small easy to take tablet will quickly relieve the itching and soreness and aid in healing the sore, tender spots. Hem-Roid is pleasant to use is highly recommended and it seems the height of folly for any one to risk a painful and chronic pile condition when such a fine remedy may be had at such a small cost.

If you try Hem-Roid and are not entirely pleased with the results, your druggist will gladly return your money. —(Advt.)

With leisure time at a premium, save time and money by shopping from the newspaper ads.

Read your daily newspaper

Sponsored by the CANADIAN DAILY NEWSPAPERS ASSOCIATION

Soviet Unit 60 Miles Off Austria

Gain 17 Miles In One Day Across Hungary

LONDON, Dec. 5 (CP)—Red Army forces surging through western Hungary in a drive outflanking besieged Budapest were massed today along the south shores of Lake Balaton, 60 miles from the Austrian frontier.

Led by Marshal Feodor I. Tolbukhin, the Austria-bound Russians piled up one gain yesterday of 17 miles. The over-all advances carried them 12 miles closer to the border than previously reported—60 miles from Nagybajom, at the southwestern end of the 42-mile lake front.

A midnight Moscow bulletin said a column driving north along the west bank of the Danbue was 37 miles south of Budapest and still advancing toward the capital's back door. East of the river which divides the city other Russian troops have been hammering the southeastern suburbs for days and on the northeastern enemy communications have been cut.

Tolbukhin's forces were rapidly taking positions to swing around both ends of Lake Balaton toward Austria. Nagybajom was the springboard for the southwestern army. At the northeastern end of the lake front the base was Sagvar, reached yesterday in a 17-mile advance from Tamasi.

Take 100 Places

The Russians swept through more than 100 towns and villages northeast, west and south of the communications hub of Kaposvar, captured Saturday.

"The Germans are abandoning their military technique, their arms and military equipment," the Moscow communique said of the fighting in this sector.

Reports still incomplete declared the Russians killed 2,000 enemy soldiers in yesterday's fighting. The communique said 3,000 prisoners were taken in three days of fighting ending Sunday.

West of Pecs in the area of the Dr. . River border of Hungary and Yugoslavia the Russians were hurling back the enemy on the approaches to the rail junction town of Szigetvar, 80 miles northeast of Zagreb.

Red Army troops operating in northern Yugoslavia with Yugoslav forces captured Mitrovica, on the Save River 41 miles northwest of Belgrade.

Obituary

ANDREW QUACKENBUSH

SOUTH LAKE, Dec. 5 — The funeral of Andrew Marcus Quackenbush was held from his residence in South Lake and burial was in the family plot, at Maple Grove Cemetery. In his 70th year, Mr. Quackenbush died in Nicholls Hospital after a serious operation.

The funeral service was conducted by Mr. Sternwall, of the Pentecostal Church in Havelock, assisted by Donald Ellis, of Centre Dummer.

Mr. Quackenbush was born in Seymour West Township in 1875, the son of the late Andrew Quackenbush and Almeda Vanvolkenburg. He leaves to mour his loss his sorrowing widow, formerly Phoebe Letitea Munro whom her married 45 years ago; four daughters, Mrs. Fred Bolton, of Indian River; Mrs. Cecil Woodcock, of Centre Dummer; Mrs. Ed. Winn of South Lake; Elfa at home; and by four sons, Ralph, in the Canadian Armed Forces wounded in Italy in December, 1943, and now in Christie Street Hospital, Toronto; Lyle of Peterborough; Warden and Randal, both of South Lake; and one sister, Mrs. Florence Clarke of Havelock. He is also survived by two brothers, Ernest and Samuel, both of Havelock.

Pallbearers were Harry Garbutt, Goldie Nuell, Ralph Sleep, Earl Geron, Levi Wrightley and Charles Hubble.

MORE ABOUT—

Decision On Reserves

Continued from Page 1

to get back to his peacetime Montreal financial information agency. Other reports have said that if Gen. Phelan goes, his post will be abolished and the work absorbed by the chief of general staff, Lt.-Gen. John Murchie.

This would be part of a general army reorganization with the re-establishment of a non-permanent active militia, with emphasis on up-to-date training methods and equipment and real, tough army courses.

One thing seems certain: the reserve army will have plenty of the best equipment to draw from.

LARGE AND BEAUTIFUL

Loch Lomond is the largest of Scottish lakes.

Cheese, Produce and Livestock

WINNIPEG GRAIN

WINNIPEG, Dec. 5 — CP). — Futures in rye advanced ⅞ to 1 cent a bushel yesterday in an irregular session on the Winnipeg Grain Exchange. Other market news was featured by the purchase of 100,000 bushels of oats by United States buyers. The business will be transacted all-rail direct from the country points to Duluth, Minn.

Winnipeg Futures.

Rye—

	Open	High	Low	Close	Prev Close
Dec.	108⅜	109⅞	108⅜	109⅞	109
May	110⅜	111⅝	110½	111⅝	110⅞
July	108⅜	110	108⅝	109⅝	108⅞

Oats—
December 51½, May 51⅛, July 50.

Barley—
December 64⅜, May 64⅜, July 62.

TORONTO LIVESTOCK

Livestock Receipts

Cattle	4,400
Calves	1,100
Hogs	700
Sheep and lambs	800

Cattle trade was active yesterday at strong prices on medium to choice steers and heifers, but slow on cows and bulls. Calves, hogs and lambs were steady. Estimated unsold at the close were 3,500 head of cattle.

Prices in the trade included:

Cattle: Weighty steers, 10.00 to 12.50, with one lot at 12.60; butcher steers and heifers, 9.00 to 11.00; boners downward to 6.00, butcher cows, 7.00 to 8.75; a few canners and cutters, 5.00 to 6.50; fed yearlings, 11.00 to 13.50; bulls, 6.00 to 8.50; a few stockers and stock calves, 6.50 to 10.50.

Calves: 14.50 to 15.50 for choice, common downward to 8.00, grassers mostly 6.00.

Lambs 12.50 to 13.00, good ewes and wethers, 11.50 to $12.00; bucks, 6.00 to 9.00, culls.

Sheep: Mostly 2.00 to 5.00.

Hogs: Grade A dressed, 17.75; cows, 13.00 dressed.

Representative Sales

Weighty Steers—99, 1,280 lbs., $12.50; 19, 1,180 lbs., $12; 21, 1,299 lbs., $11.85; 34, 1,210 lbs., $11.70; six, 1,160 lbs., $11.65; 20, 1,180 lbs., $11.50.

Light Steers—Eight, 1,020 lbs., $11.10; 17, 1,030 lbs., $11; 10, 908 lbs., $10.65; 20, 990 lbs., $10.60; eight, 900 lbs., $10.35; two, 830 lbs., $10.

Heifers—29, 970 lbs., $11; three, 970 lbs., $10.75; 37, 960 lbs. $10.50; 57, 880 lbs., $10.25; 65, 800 lbs., $10.

Cows—Six, 1,130 lbs., $9; four, 1,200 lbs., $8.75; three, 1,600 lbs., $8.65; 10, 1,220 lbs., $8.50; 11, 1,220 lbs., $8.25.

Bulls—Three, 1,320 lbs., $8.50; two, 1,600 lbs., $7.25; one, 960 lbs., $7; one, 920 lbs., $6.75.

Fed yearlings—Four, 700 lbs., $13.50; one, 670 lbs., $13.25; six, 700 lbs., $13; five, 600 lbs., $12.50; three, 610 lbs., $12.

Stockers—Eight, 440 lbs., $10.50; 12, 400 lbs., $10; 16, 430 lbs., $9.85; 16, 780 lbs., $9.50; 10, 755 lbs., $9.

Veal calves—10, 220 lbs., $15.50; 26, 210 lbs., $15; 12, 180 lbs., $14; four, 150 lbs., $13.50; 2, 190 lbs., $13; eight, 200 lbs., $12.

TORONTO FRUIT.

TORONTO, Dec. 5 (CP) — Wholesale fruit and vegetable prices were unchanged here to-day.

MONTREAL LIVESTOCK

MONTREAL, Dec. 5 — (CP). — Prices were steady today on the livestock markets: Receipts: Cattle, 68; calves, 35; sheep, 30; hogs, 260.

There were approximately 150 head of cattle held over from yesterday's market. Trade today was fairly active. Canners and cutters sold at 4-5.50.

In calves, grassers sold from 6-7. One load of lambs was sold at a flat rate of 12 not graded. Hogs were 17.65 for grade A. Sows were 12.50-12.75 dressed. A few lighter ones brought 13 dressed. Some grade A hogs sold at 17.90 to local butchers.

TORONTO HOGS

TORONTO, Dec. 5 — (CP). — Prices were unchanged at baconhog markets reporting early today. Dressedweight, grade A, delivered, London and Hamilton $17.50; Stratford, to farmers $17.50, to truckers $17.65; Hull and Barrie $17.40.

Hog Quotations In Peterborough

TUESDAY, DECEMBER 5.

Grade A hogs $16.90 plus transportation.

Sows: $12.00 plus transportation

Eggs: A large 32c, A medium 29c, A pullet 22c, B grade 25c, C grade 18c.

The Quaker Oats Company quotes Ontario Winter Wheat No 1 $1.11, No. 2 $1.10; No. 3 $1.08; milling Oats, 56c; buckwheat 65c delivered to the mill.

MORE ABOUT—

2 Money Bylaws

Continued from Page 1

at both those polls and the fourth sub-division where the ratepayers turned thumbs down on that particular measure was at Poll 6 in the South Ward where the vote was 36 for and 41 against.

As for the Memorial Health Centre measure it looked as if until practically the last poll was in that it would carry every one of the 50 sub-divisions. Then along came Poll 5 in the South Ward and it alone failed to turn in a favorable majority. However the measure was not beaten either for the returns showed that the property-owners of that particular division had split even with 35 for the bylaw and 35 against.

Both the Memorial Centre and Hospital bylaws received their biggest boost at Poll 24 in the Queen Mary School in the West ward. There the former measure was carried by 167 to 14 and the ratepayers of that residential section polled a vote of 155 to 22 in favor of the hospital.

The figures show that 74 per cent of those who voted favored the Memorial Health Centre measure while close to 70 per cent of the property owners who marked their ballots expressed approval of the hospital bylaw.

Vote By Ward

By wards the votes on the three bylaws were as follows:

South Ward: Memorial Centre bylaw 529 for, 281 against; Hospital bylaw 552 for and 283 against, and City Trust bylaw 545 for and 285 against.

Centre Ward: Memorial Centre bylaw 121 for and 37 against; Hospital bylaw 114 for and 48 against; City Trust bylaw 114 for and 50 against.

West Ward: Memorial Centre bylaw 710 for and 197 against; Hospital bylaw 681 for and 245 against; City Trust bylaw 678 for and 248 against.

North Ward: Memorial Centre bylaw 557 for and 207 against; Hospital bylaw 567 for and 218 against; City Trust bylaw 575 for and 212 against.

East Ward: Memorial Centre bylaw 420 for and 118 against; Hospital bylaw 350 for and 193 against; City Trust bylaw 358 for and 202 against.

Monaghan Ward: Memorial Centre bylaw 207 for and 73 against; Hospital bylaw 196 for and 78 against; City Trust bylaw 206 for and 79 against.

Lots Of Beans

OTTAWA, Dec. 5 (CP)—The special products board announced today that 280 cars of beans, each car containing 1,000 bushels, have left Ontario to date this year for export to the United Kingdom.

The Cough That Sticks The Cough That Hangs On

This is the kind of a cough it is hard to get rid of, the kind that bothers you during the day and keeps you awake at night.

Why not get a bottle of Dr. Wood's Norway Pine Syrup and see how quickly it will help to relieve you of this coughing condition?

It acts promptly and effectively, going to the foundation of the trouble, loosening the phlegm, soothing the irritated air passages, and stimulating the bronchial organs.

"Dr. Wood's" has been on the market for the past 48 years.

Price 35c a bottle; the large family size, about 3 times as much, 60c, at all drug counters.

The T. Milburn Co., Limited, Toronto, Ont.

Hepburn Pleads For Tolerance

HAMILTON, Dec. 5.—The future of Canada rests to a great extent on its ability to bring educational standards up to a national minimum level, in the opinion of Mitchell F. Hepburn, former Premier of Ontario, who addressed a dinner meeting of the Hamilton Lodge, B'nai B'rith, in the Royal Connaught Hotel last night.

Pleading for tolerance and understanding in the world, Mr. Hepburn said the challenge was presented to service organizations like B'nai B'rith to take the lead in such a movement in Canada. He expressed the view that Canada would settle down after "the present crisis" and proceed to inculcate in the minds of Canadians "a national spirit which will be felt throughout the world."

Of the conscription issue, Mr. Hepburn said, "I believe in equality of sacrifice, sure. But there must also be equality of educational and other opportunities." He was referring to low educational standards in some parts of the country and the depression years when many were jobless. It was at this point that the speaker said the nation's future rests mainly on its progress in educational matters. He paid tribute to ex-Premier Adelard Godbout of Quebec for his inauguration of progressive educational legislation.

"I'm going to continue to preach the doctrine of self-respect, mutual understanding and tolerance," the former Liberal Leader declared after reviewing his stand on international matters since he entered public life 19 years ago. "Prussian autocracy has got to be crushed and there also must be a campaign of re-education," Mr. Hepburn said, again stressing the part service clubs must play in this campaign.

Harry Beube, chairman of B'nai B'rith War Services Committee, was honored for his work by presentation of a club service pin by Lou Davidson. Mr. Beube reviewed the lodge's war efforts the past few years.

FO. L. H. Geller, back home from completing two tours of operations with the R.C.A.F. overseas spoke briefly, praising the organization for its response to the appeal for blood donors. FO. Geller was among those who gave blood at the local clinic yesterday morning. Joseph Alexandroff presided at the meeting.

Ralph Maybank Raps Bracken

OTTAWA, Dec. 5 — (CP). — Ralph Maybank, Liberal member for Winnipeg South Centre, said yesterday in the Commons that he could not agree with an opposition suggestion that Prime Minister Mackenzie King should resign and make way for John Bracken, head of the Progressive Conservative party.

The suggestion was made in the Commons Friday by Lt.-Col. J. A. Ross (PC.—Souris) during debate on the Government's vote of confidence motion.

"Mr. Bracken . . . so far in his meanderings and peregrinations and zanderings has not seen fit or managed to have himself made a member of this House which the honorable member for Souris wants him to lead," said Mr. Maybank.

"There may be political uncertainties, but the attitude of this House of Commons towards John Bracken is not one of them. I mean no one except this official opposition of 39 members, and even some of them might not turn out to be very dependable followers of Mr. Bracken, and it would not be surprising because the English-speaking never did enthuse greatly over Benedict Arnold, you will remember. . . .

(Benedict Arnold was a general who betrayed the American Army to the British during the American revolution.)

"This Mr. Bracken who has been mentioned in the midst of this crisis was not found in his place where he could help. Every member of the House of Commons has been in deep travail of spirit these many days, and I except no one from that, whether their views are as mine or whether they are contrary to mine . . . John Bracken could only employ his time at a party convention getting ready for an election. . . ."

MORE ABOUT—

Saarlauterns

Continued from Page 1

Steady, methodical progress was made by the U.S. 7th and French 1st Armies in clearing the snowy Vosges Mountains and the sodden Alsace plains.

The 7th also fought vigorously for the major supply and rail centre of Haguenau in an attempt to clear the Germans from the Karlsruhe corner of Lorraine.

The 7th Army, fighting on the right flank if the 3rd, captured Diemeringen, four miles east of Saare Union, and Volkesberg in the forest a few miles farther east. Oberbroon was taken in a flanking penetration 11 miles north-west of Haguenau, last city of size in German man hands in Lorraine Oberbroon is seven miles from the Palatinate border The Germans were disengaging under what seemed only a local rearguard shield.

German long-range guns across the Rhine were shelling the roads over which American trucks were moving supplies north of Strasbourg into the Karlsruhe corner.

South of Strasbourg, the battle for the key communications town of Selestat entered its fourth day. Colmar, upper Alsace capital of 46,000, was within eight miles of American guns but protected momentarily by streams flooded by torrential rains Tanks were closing on Dieboisheim, 20 miles due south Strasbourg.

The northern flank of the 450-mile front virtually was unchanged.

MORE ABOUT—

Bombers Renew

Continued from Page 1

usual, silencing the entire German radio system by mid-morning.

Good weather favored the Flying Fortresses and Liberators over the channel and prospects were bright for a sharp follow-up to yesterday's raids by 4,000 bombers and fighters on Soest, Kassel, Giessen, Berbra, Mainz, Oberhausen, Karlsruhe and Heilbronn.

Centres Blasted

Six rail centres were hit in daylight, five of them by American bombers. R.A.F. and R.C.A.F. heavies took care of Oberhausen in the Ruhr, and went to Karlsruhe and Heilbronn on the upper Rhine after dark. A "substantial number" of Canadian craft attacked Karlsruhe, it was announced. All returned safely.

Figures on losses were withheld by British and American bombers commands as incomplete, but opposition was reported moderate.

R.A.F. Spitfires and Typhoons carried on the war against German rail communications from their bases in Belgium and Holland. The network leading into the Ruhr was cut at 20 scattered points.

Five locomotives were destroyed and many more damaged during nearly 500 trips over the battlelines.

Fighter and medium bombers of the U.S. 9th air force were in the air—often in bad weather—26 days of November's 30.

Fighter bombers made 12,000 trips over the battlelines and medium bombers struck 3,000 strong with a total of 5,200 tons on selected targets ahead of the Allied armies.

Eleven medium and 119 fighter bombers were lost but the 9th's bag included destruction and damage of 454 locomotives, 176 tanks, 2,798 railway cars, 40 barges and 158 German planes.

MORE ABOUT—

Canadians In

Continued from Page 1

both reported heavy explosions and but they saw jet-propelled enemy planes which did not attack.

An enemy fighter made vapor rings around a Ghost squadron Lancaster piloted by FO. Douglas Berry, D.F.C., of (25 Cambridge street) Ottawa, then disappeared without attacking.

MORE ABOUT—

Canadians Capture

Continued from Page 1

would long risk a substantial force for a prolonged stand in that coastal sector when escape routes to the north-west might be enveloped.

The 8th Army attacks were aimed by fair weather although light rain fell in the Po Valley yesterday afternoon.

On the Allied 5th Army front, Indian troops occupied a number of commanding hills, including Monte Visano, and have entered the town of Casola Valsenio, 12 miles southwest of the Po Valley town of Castel Bolognese.

Britain Seeks To Curb Riots

LONDON, Dec. 5 —(CP)—Prime Minister Churchill, questioned in the House of Commons today on the fighting in Athens, said that "on the evidence so far available, I am not prepared to say who started the firing."

"Greece is faced with the most desperate economic and financial problems apart from civil war, which we are trying to stop," the prime minister said. "We and our American allies are doing our utmost to give assistance and our troops are acting to prevent bloodshed."

Mr. Churchill said that whether the Greek people formed themselves into a monarchy or a republic was up to them to decide, but he flatly declared "until they are in a position of deciding we shall not hesitate to use the considerable British army now in Greece and being reinforced to see that law and order are being maintained."

House members cheered the prime minister when he said "It is deplorable that an event like this should take place in Athens scarcely a month after the city's liberation and feeding."

When Mr. Churchill declared that British and American authorities were doing their utmost to prevent bloodshed he was generally applauded but a few Labor members cried "Ho."

To Prevent Bloodshed

The prime minister then repeated "to prevent bloodshed."

"But sometimes it is necessary to use force to prevent greater bloodshed," he added. "The main burden falls on us. The responsibility is within our Allied military sphere—that is our military sphere agreed upon with our principal Allies.... If the damage of four years of war and enemy occupation is to be repaired and if Greek life and economy are to be rebuilt, their internal stability must be maintained and, pending a general election under fair conditions, the authority of the constitutional Greek government must be accepted and enforced throughout the country."

Earlier today, Fenner Brockway, political secretary of the Independent Labor party, said: "The British government is siding with the right against the left in Greece," and warned "consequences may be serious."

Mr. Brockway asserted: "Athens will set the pattern for Europe. Relations with Russia may be involved."

The Communist Daily Worker said editorially today that "British policy in Greece is on the brink of a catastrophe that may stain the good name of Britain in Europe for generations to come."

"The British government," it maintained, "cannot escape direct responsibility for the consequences of the situation it has provoked.... The way not only to civil war in Greece, but to restore confidence in British good faith throughout Europe, is to end this policy of giving blank cheques to reactionaries and brow-beating all who mistrust them."

MORE ABOUT—

Air Delegates

Continued from Page 1

Canada won by one ballot, but it was discovered the Luxembourg delegate was absent and as he would almost certainly vote for France, it was declared a tie.

The plenary session will also elect a council of 21 member states to serve as council for the interim organization and Canada is assured a seat on that body because of her importance in the field of aviation.

It has been freely forecast that H. J. Symington, Canadian delegation leader, would be sought as president of the interim council, but so far as could be learned to-day he was not seeking the post and would be unlikely to accept.

After much debate, long, deadlocked committee meetings and strenuous efforts by Canada to bring about a single acceptable convention to establish order and fairness through international control of commercial aviation, the apparent result to-day was that the following documents would emerge:

Proposed Plans.

1. A draft permanent convention establishing an international civil aviation organization with limited powers to supervise air transport and containing annexes standardizing air navigation and field operations. This would require ratification by at least 26 states to become operative.

2. An agreement for interim organization of a similar international authority to be set up at once to perform the same functions proposed for the permanent body, to have headquarters in Canada (probably Montreal) and to carry on up to three years pending ratification of the permanent convention.

3. A separate agreement whose signers would accord to each other the first two "freedoms of the air"—freedom to cross over in innocent flight and freedom to land for non-traffic purposes.

4. A separate agreement whose signers would accord to each other al five freedoms of the air, the first two and the additional privileges of traffic operations in and out of all signatory states — open competition.

5. A separate agreement on standard forms in negotiating bi-lateral treaties so that all international flying will tend to conform with the general objectives of the permanent convention.

Engineer Dies

CORNWALL, Dec. 5 — (CP). — C. D. Sargent, 82, for 22 years superintending engineer of the Ontario-St. Lawrence and St Peter's Canals, died on Sunday night He was a native of Barrington, N.S.

Anti-Government Speakers Voice Conscription Views

By FRANK FLAHERTY—Canadian Press Staff Writer

OTTAWA, Dec. 5—(CP).—Anti-government speakers did most of the talking as the House of Commons entered its second week of debate on overseas conscription yesterday but no signs appeared of any diminishing in the government's prospects of success on the coming vote of confidence. The first Liberal member to announce his intention of voting against his party because the government's policy does not go far enough was heard. He was Flt.-Lt. James Sinclair of Vancouver North, who has seen overseas service with the RCAF.

On the other side of the question Maurice Lalonde (L—Labelle) declared he could not go along with the government because of his opposition to conscription.

Flt.-Lt. Sinclair will vote for the Progressive Conservative amendment to the government's confidence motion which asks that all 68,000 home defence troops be made available for service in any theatre of war.

Vote Sub-Amendment.

Mr. Lalonde will vote for the dissenting Liberal sub-amendment which expresses opposition to conscription for overseas service. He is one of several Quebec Liberals who with one Saskatchewan Liberal, Walter Tucker of Rosthern, are against the government's action in authorizing the sending of 16,000 drafted men overseas.

From J. W. Noseworthy (C.C.F. York South) there came a strong indication the nine Co-operative Commonwealth Federation members would vote against the government on the main motion of confidence. Earlier M. J. Coldwell, C.C.F. leader, proposed a sub amendment which was ruled out of order and which embodied the principle of making all draftees available for overseas service but he did not indicate how his group would vote on the main motion.

Other speakers of the day included Col. A. J. Brooks (PC-Royal), John R. MacNicol (PC-Toronto Davenport), and Norman Lockhart (PC-Lincoln). They were critical of the government's proposal as inadequate to provide a steady flow of reinforcements for the army overseas.

To Oppose

Ralph Maybank (L-Winnipeg South Centre) and Maj. Leslie Mutch (L-Winnipeg South) said they were ready to vote with the government; Leonard Tremblay (L-Dorchester) who said he was against conscription but did not say how he would vote and Frederic Dorion (Ind. - Charlevoix-Saguenay), also

Flt, Lt. Sinclair, who has frequently spoken of the viewpoint of air- against conscription, will vote against the administration.

Again since his return from overseas, suggested the formation of an R.C.A.F. infantry regiment to absorb airmen now being discharged and who are fit for army service.

He said these airmen are unwilling to enlist in the army for a number of reasons under present conditions. They feel they volunteered once and should not be asked to volunteer again while trained infantry conscripts are not being used. Their pay in the army in many cases would be less than it was in the air force.

If, however, there was an R.C.A.F. regiment they could be given pay which would be satisfactory. They would be serving with their comrades and their morale would be high. Such a unit would require a minimum of training and would be a proud force.

In Africa the R.A.F. regiment undertook duties in the line as well as protection of airports. The Herman Goering division in the German army was associated with the German air force and was one of the enemy's best fighting formations.

Has Not Changed

Prime Minister Mackenzie King by an interjection indicated he has not changed his mind on prolonging the life of parliament if the war is not over before the time arrives when an election will be necessary under the law.

When Mr. MacNicol was speaking he expresed strong opposition to such a step and recalled Mr. King's assurance on the point.

"I will stay with you," said Mr. King.

Mr. Maybank and Mr. Mutch said they interpreted the order-in-council authorizing the sending of draftees overseas as applying to the entire home defence force. They were satisfied the troops overseas would get the reinforcements needed.

Mr. Noseworthy said Mr. King's appeal for a vote of confidence rested on the contention that no other leader could carry on the government and that if the government were defeated there would be delay in providing reinforcements.

"In my opinion the Prime Minister's argument is a weak one on which to appeal for support," he said. "We cannot feel justified in voting, on those grounds, to support a policy of which we do not approve."

Paris Wearing Deceptive Mask

By GLADWIN HILL
Associated Press Staff Wrtier

PARIS, Dec. 5 —(AP)—Liberated three months ago, Paris wears today a deceptive mask of normality but underneath it remains a city rocked to its very foundations by the rigors of war.

Chic feminity strolls the boulevards. Open air bookstalls flourish along the Seine. Champagne flows at hollow diplomatic receptions. Fabulous montmartre erupts in a hundred hole-in-the-wall night clubs.

But all this is superficial. Women's chic gowns are of light summer material because winter-weight goods are scarce. Many Parisians are getting only half the requisite number of calories for good health because food supplies are inadequate. Most buildings are unheated.

Paris has 16 daily newspapers now, but they are limited to a single sheet each. The subways are running, but there are no taxis and practically no other surface transportation.

The meat ration is half a pound weekly Fish is unobtainable because of transportation shortage.

Some 10,000 Parisians are languishing in confinement on charges of suspicion of collaboration with the Germans. Only 20 have been tried so far, and lawyers mutter about the slow progress of the trials.

The new French consultative assembly is putting on the airs of a legislature, but with Gen. De Gaulle and his cabinet taking all active measures the assembly is mainly a synthetic forum pending the return of nearly one-tenth of France's people from bondage in Germany.

Radio Man Reports Fewer Licenses

Compared with other years, Peterborough is down in the purchase of radio licenses, according to M. E. Leslie, radio inspector from the Department of Transport, Radio Branch Toronto. Residents in this city are requested to obtain the necessary licenses immediately to avoid court proceedings.

Usually, Mr. Leslie pointed out, Peterborough has a good reputation with regard to radio licenses, but this year, there has been a decrease of "several hundred, as compared with last year."

The radio inspector's annual check up in this city has just been completed.

Harwood News

Miss Francis Corkery has retuned after visiting relatives in Lindsay and Peterborough.

Miss Agnes Campbell was with her parents at Colborne for the week-end.

Mrs. Fred Elliott and children of Belleville and Mrs. Victor McMann and Allan of Cobourg visited their parents, Mr. and Mrs. Earle Shearer for the week-end.

Greek Rebels Ordered To Leave Athens

Disorders Continue British Tanks Disperse Attackers

By STEPHEN BARBER
Associated Press Staff Writer

ATHENS, Dec. 5.—(AP).—Armed members of the Leftist E.A.M. (National Liberation Front), defying a decree to disband issued by Premier George Pavandreou's British-supported government, were reported in control of 20 of the 25 police precincts in Athens last night, while another was under siege.

Despite the gravity of the situation, insistent rumors that the premier had decided to reisgn were officially denied. Late yesterday he issued an ultimatum demanding that members of the E.L.A.S.—armed militia of the E.A.M.—quit the Athens area by midnight to-night.

(A Reuter News Agency dispatch from Athens reported Papandreou was tendering his resignation.)

One person was killed and three injured last evening in a new outbreak of shooting near the Athens railway station when police tried to disperse sympathizers returning from the mass funeral of 21 persons killed in Sunday's disorders, precipitated by the government's decree that the E.L.A.S. disarm and disband.

Attack College

Earlier in the day 400 E.L.A.S. members armed with rifles and machine-guns attacked the Greek Naval College at Piraeus, Port of Athens, and were dispersed by British tanks only after they had forced their way into the hospital wing.

In a brisk four-hour skirmish three Britons were founded and the interpreter of a British senior officer was slain as he sat in a staff car beside his superior.

The Naval College had been used as headquarters by British and Greek naval forces and Greek navy men defended the place pending the arrival of British armor.

British crews meanwhile manned the Piraeus dockyard and with British troops continued the unloading of relief supplies which had been discontinued yesterday as a result of the general strike called by the A.E.M. to protest the disarming order.

The head of the Soviet mission here was fired upon yesterday by Greek civil police while driving in his official car bearing a red flag. Police said they mistook the red flag for the E.A.M. insignia.

Meanwhile a special Greek court sentenced to death Yanni Yannopoulos, accused of being a leader in the puppet regiment set up by the Nazis. He was the first war criminal to be given the death penalty.

2 Investigations

OTTAWA, Dec. 5 — (CP). — Two Royal Commissions investigating aspects of taxation are being organized in Ottawa this week. One, headed by Mr. Justice Errol McDougall of Montreal, will investigate the question of taxing co-operative organizations. The other, headed by W. C. Ives, former Chief Justice of the Trial Division, Supreme Court of Alberta, will inquire into annuities and succession duties in respect to income.

Rectal Soreness and

PILE TORTURE

QUICKLY RELIEVED

If you are troubled with itching piles or rectal soreness do not delay treatment and run the risk of letting this condition become chronic. Any itching or soreness or painful passage of stool is nature's warning and proper treatment should be secured at once.

For this purpose get a package of Hem-Roid from McDermid & Jury or any I D A or other drug store and use as directed. This formula which is used internally is a small easy to take tablet will quickly relieve the itching and soreness and aid in healing the sore, tender spots. Hem-Roid is pleasant to use is highly recommended and it seems the height of folly for any one to risk a painful and chronic pile condition when such a fine remedy may be had at such a small cost.

If you try Hem-Roid and are not entirely pleased with the results your druggist will gladly return your money. —(Advt.)

With leisure time at a premium, save time and money by shopping from the newspaper ads.

Read your daily newspaper

Sponsored by the

CANADIAN DAILY NEWSPAPERS ASSOCIATION

Elect R. Dodge Cobourg Mayor

COBOURG, Dec. 5.—(ENS).—Roy Dodge, ex-reeve of Cobourg, won the mayoralty contest Monday, defeating Jack Burnet, the present mayor, by a majority of 310 votes. Robert Love defeated Reuben Jackson to be re-elected reeve by a majority of 185. Following were the votes polled:

Mayor—Roy Dodge 899, Jack Burnet 589; reeve, Robert Love 774, Reuben Jackson 589; deputy-reeve, Douglas Glenn by acclamation; council, first six elected — Alan Field 840, Ernest Jeffery 766, Edward Morton 717, Mrs. Clara Delany 662, John Runciman 642 and James Rollings 618, William Wenn 617, James Goody 567, Judd Kennedy 556 and David Carr 379. The two newcomers to the 1945 council are Jeffery and Runciman, the remainder being of the 1944 Council.

The by-law to grant a fixed assessment of $2,000 a year for a period of ten years to the Cobourg Lumber Company was defeated by two votes. In favour of the by-law were 506 and opposed 256, but as a two-thirds majority is required, it lost by two votes. However there were many who were property owners but not listed as such on the voters' list and it was rumored Monday night that a protest might be entered in connection with the results in this by-law.

Build IMMUNITY TO COLDS

Here is a new, easy way to take effective vaccine treatments and benefit from Health-giving Vitamins too!

Catching cold? Take Vitavax to speed recovery. *Just had a cold?* Take Vitavax to increase vitality. To build Immunity against future colds, protect the whole family with Vitavax Capsules.

Each Vitavax Capsule Combines: COLD VACCINE (specially prepared to combat common cold bacteria) with VITAMINS, A, B1, C and D—approximating amounts in foods listed below, without fattening calories:

A....................½ POUND Butter
B1........15 SLICES Whole Wheat Bread
C...............½ GLASS Orange Juice
D...........5 TEASPOONS Cod Liver Oil

1 to 2 Months Immunity Treatment, $2.50

Ask your Druggist

Roberts Biological Laboratory, Toronto

29

VITAVAX

COLD VACCINE plus VITAMINS

NEW MEMBERS ON THE BOARD—Frank Jobbitt (Left) and Walter Bannon (Right), who are the two new members on the Peterborough Board of Education. Both were elected by acclamation, taking the places of Dr. C. M. Scott and H. G. Walker, who retired. Mr. Jobbitt is secretary of the Peterborough Lock Company and Mr. Bannon, who is chairman of the North Monaghan School Area Board, is an employee of Outboard Marine and Manufacturing Company.

Two Criticize Mackenzie King

OTTAWA, Dec. 5 — (CP). — Government leadership came in for comment from two Opposition members in the Commons yesterday.

Col. A. J. Brooks (PC-Royal) was the first to mention it when he said he wished Col. J. L. Ralston, former Defence Minister, had accepted a challenge from Prime Minister Mackenzie King to accept the leadership.

J. W. Noseworthy (CCF-York South) said he hoped it was not true that after 25 years as leader of his party Prime Minister King had no other man ready to take his place, yet Mr. King had suggested there was another man in Canada to lead a Government.

Col. Brooks referred to a statemtnt of Col. Ralston that he considered one of his weaknesses was that he was not flexible.

"It is a good thing for the men overseas that he was born inflexible, because while we have not a full loaf, through his inflexible effort I feel we are getting half a loaf," Col. Brooks said.

"But I do not think his speech carried him entirely to its logical conclusion. I should have liked to have seen him maintain his inflexibility to the extent of accepting the Prime Ministers challenge to form a Government in this country.

"Had he done so I can assure him he would have had great support from the people of Canada and would have had support from members who sit in this Chamber."

Col. Brooks said the only thing for the House to do was to demand full implementation of conscription as proposed in the Opposition amendment.

Gore's Landing News

The Girl Guides met at the home of Joan Harris with Capt. Helen Delaney in charge and songs from the new Guide song book were practiced. Arrangement were completed for a banquet on December 14 in the Public Library and plans were made to collect salvage on Saturday, December 9. The next meeting will be held at headquarters.

All sideroads in this vicinity were blocked by snowstorms on Friday and the county road to Cobourg was heavy going until the snowplow got into operation. Cars were hauled through several places by teams. Rice Lake is frozen solid but the ice is quite rough.

Mrs. Curtis Washburn and son John of Akron, Ohio, are visiting her parents, Mr. and Mrs. Milton Ames for a week before joining her husband in Kansas.

Indian Envoy Urges Closer Understanding

A most eloquent plea for a better understanding of India by the people of Canada was voiced at Mondays luncheon of the Peterborough Rotary Club by M. R. Agula the Indian Government Trade Commissioner to this country.

Pointing out that Canada and India were sister countries in the British Commonwealth, Mr. Agula urged that if Canadians could not look up to India as an elder sister, they should at least look down to her as a younger sister, extend her a helping hand and place her squarely on her feet.

The Indian Trade Commissioner was introduced by Rotarian Gordon Monkman who paid tribute to the contribution India was making in the Empire's war effort and to the fact that 16 Indian soldiers had already won the Victoria Cross, said that when he had been appointed as trade commissioner to Canada he had been anxious to learn all he could about this young and vigorous country. When he had sought to obtain a book that would give him what he wanted to know he had been referred to the Canada Year Book, but eventually came across Bruce Hutchinson's book "The Unknown Country."

Mr. Agula said that he had discovered since coming to Canada that while his knowledge of this country had not been very extensive, the knowledge that Canadians had of India was decidedly less.

"If I were going to write a similar book about India" said the speaker "I would call it 'The Most Misunderstood Country.'"

Mr. Agula said that Canadians had gained their impressions of India from what they had heard from the missionaries or read in books by foreign writers who had visited India. He had nothing but good to say of the work done by the missionaries and the things they said about India were no doubt perfectly true, but it should be remembered that the missionaries knew only about the district in which they had been stationed and little about India as a whole.

Sister Countries

He reminded his hearers that Canada and India were two sister countries in the same family of nations and urged Canadians to remember that while India had weaknesses and imperfections she also had many good points. The ties that bound India and Canada, he said, were stronger than ever before at the present time, because they were made tighter by the flowing of the blood of the young men of the two countries in a common cause, Mr. Agula pleaded that these ties should never be loosened by criticism by Canadians of India and for a better understanding of India and her problems on the part of Canadians.

He had found, he said, that most Canadian people, had been deceived by fallacies in regard to India and that their conception of country was far from being the true picture. India in their mind was a country of fabulous riches and they forgot the teeming millions who were living on the verge of starvation.

Mr. Agula pointed out that India had a population of 389,000,000 people, three times the population of the United States and 30 times as great as that of Canada. Three-quarters of the people of the whole British Empire lived in India, he said.

Hindus in the population numbered 250,000,000 and there were 94,000,000 Mohamedans 89 per cent of whom were of the same racial origin as the Hindus.

India's War Effort

Pointing out that an ancient civilization dating back 5,000 years had been found in India and stressing the material resources of that vast country the Trade Commissioner referred to the great contribution his country had made to the Empire's war effort. In the first great war 1,500,000 Indian soldiers had been enrolled and in the present conflict the total was two million. Mr. Agula said that the most decorated unit in the Allies' armies was an India unit and emphasized the part played by the 4th Indian division which had broken the Mareth Line and the line at El Alamein. This he said was the division that was fighting alongside the Canadians in Italy and was the same unit that had crashed through the Gothic Line in the Italian campaign.

Rotarian John A. Dewart in expressing thanks to the speaker said that the eloquent address should cause Rotarians to resolve to learn more of the long history of India.

Rev. Dr. James Semple, pastor of the George Street United church, was introduced as a new member of the Peterborough club by Rotarian E. L. Sackville, who referred to the long Rotary service that Dr Semple had already experienced.

President Gordon S. Matthews, who presided, had with him as his guest at the meeting, his son Able Seaman Gordon Matthews, Jr., R.C.N.V.R.

Follwell Is Elected Mayor Of Belleville

BELLEVILLE, Dec. 5.— (Special to The Examiner)—Alderman Frank Follwell was elected mayor of Belleville here on Monday when he defeated ex-Mayor George Tice by 1,980 votes. Other results were:

For Public Utilities Commissioner: Morley P. Duff, majority, 157 over George A. Reid. For Aldermen: H. J. Allin, Harold Armstrong, C. R. Clapp, Harry Clarke, E. E. Follwell, William Harvey, Charles L. Hyde, W. L. MacDougall, G. E. Thompson, J. J. Trudeau, N. C. Wilbur, H. G. Wood.

By-lay to expend $50,000 to erect an esplanade along the Moira river carried.

Senate Likely To Probe Army Affairs

OTTAWA, Dec. 5.—(CP).— The Senate to-day had before it a proposal to undertake the responsibility of conducting inquiries, such as now are made by Royal Commissions, and to plan an investigation of the Defence Department after the war.

The suggestion was advanced by Senator J. J. Bench (L-Ontario) speaking last night in the debate on overseas reinforcements.

He said he regarded interviews and press statements given by army officers as "a parade of insurrection" and an indication "there is something rotten in the state of the Department of National Defence." To give the public assurance there would be no recurrence of the present crisis a full investigation should be made.

Senator J. A. Calder (PC-Saskatchewan) also spoke last night and will continue his address today. Replying to criticism by Senator Bench of a section of the press, Senator Calder said the Canadian newspapers had reflected public opinion on overseas reinforcements.

Senator Bench said he was troubled by "the great suddenness" with which the situation had developed and had difficulty in understanding why the Minister was not informed that casualties were increasing and reinforcement pools dropping.

Advancing his proposal for the Senate to undertake inquiries Senator Bench said the Upper House could act as the eyes and ears of parliament. An investigation of the Defence Department should not be started at this late stage of the war but with victory there should be a general stocktaking.

U.S. Has It

"I would like to see this branch of parliament examine into the entire setup of the Department of National Defence, at least insofar as the army is concerned," he said. "If there is need for a military affairs committee in the United States Senate there is no less need for it here."

A section of the press which played upon the affections and anxieties of the Canadian public would have to take responsibility for the damage done national unity in the current discussions. The campaign was one of studied propaganda carried on even before Canadian troops were in action.

With the limitations of a country the size of Canada recognized the government should give consideration to consolidating its forces on one battlefront instead of fighting in two theatres.

Senator Calder said public opinion had become vocal through letters in the press and that expression of opinion had forced the government to change its opinion in 24 hours.

Such a change was evidence of democracy in action, he said.

ALLIED COMMANDER—A new photo of Field Marshal Sir Harold R. L. G. Alexander, supreme Allied commander, Mediterranean area, taken at command post of the Fifth Army in Italy.

Harwood Institute Told Of Convention

HARWOOD, Dec. 5—(ENS)—The December meeting of the Women's Institute was held at the home of Mrs. Walter Johnson with 30 present. The roll call was an exchange of Christmas gifts.

Mrs. Wallace Bell and Mrs. R. E. Drope gave the report of the Belleville area convention and the War Savings Stamp was won by Mrs. Charles Campbell. A solo was sung by Pauline Drope, Mrs. Callahan gave a prayer for peace and Mrs. Russel Johnson conducted a quiz contest. Mrs. R. E. Drope gave a paper on "Suggestions for home parties and evenings with friends." The hostess and group served refreshments.

Personals

Mrs. Ross Davidson who has been with Mr. and Mrs. George Davidson at Camborne has returned home.

Mr. and Mrs. R. E. Drope entertaine a number of friends at a euchre party. Mrs. R. S. Johnson won the women's prize, Earle Shearer the men's and Mrs. Frank Shearer for lone hands.

Miss Reta Bell spent the week-end with Miss Phyllis Parker at Roseneath.

Friends of Mrs. Oliver Linton will be pleased to know she is much better after a serious attack of jaundice.

Pte. Garnet Linton of Camp Borden spent the week-end with his parents.

LAC. Jack Patch of Ottawa is on leave at his home here.

75 Lawyers Plan To Attend Dinner

COBOURG, Dec. 5.—(ENS)—Apparently the first meeting of its kind in the province, lawyers in District No. 6 of the Ontario Federation of County and District Law Associations will meet at Cobourg in the town hall on Monday, December 11. From 75 to 100 lawyers will be present.

Attorney-General Leslie Blackwell, W. A. Goodfellow, M.L.A., Palmer Kent of the City of Toronto Legal Dept. and Willes Chitty, K.C., editor of the Fortnightly Law Journal, Judge Cameron of Hastings county, Judge J. McGibbon of Lindsay, Judge S. Smoke of Peterborough, Judge D. B. Coleman of Ontario county and Judge J. C. M. German of Northumberland and Durham counties, will also attend.

At a meeting of the executive of the Ontario Federation of County and District Law Associations held in Toronto last August, it was decided that each district would hold a mass meeting of the lawyers of that district, to consider various problems to be submitted to a general meeting of the associations to be held in Toronto in February of next year.

The points to be considered are:

That an attempt be made to bring about an amendment to the Solicitors' Act with the object of more clearly defining the duties of a barrister and solicitor and protecting them in their professional capacity from the encroachments of unlicensed practitioners. To consider the advisability of members of the legal profession obtaining insurance analagous to that carried by doctors against claims arising in connection with their business. To consider the advisability of a provincial tariff of fees similar to the Surrogate Court tariff and what steps should be taken in this regard if the members of the Bar think it is a sound policy.

To consider what fee, if any, should be paid by individual lawyers or law associations to adequately maintain the Ontario Federation of County and District Law Associations. To consider methods to better the relations between the public and the members of the profession, as for instance, the retention of a publicity agent, advertising along the lines in use in Manitoba, or the frequent publication of a pamphlet.

Mr. Justice Barlow, who will preside over the Supreme Court non-jury sittings, which opens here on December 11, will attend the banquet in the evening.

NOTICE TO HARD OF HEARING

Acousticon FREE
Better Hearing Clinic
Friday, December 8
10 a.m. to 9 p.m.
Saturday, December 9
10 a.m. to 6 p.m.
Monday, December 11
1 p.m. to 7 p.m.
Saturday, December 23
By Special Appointment
Empress Hotel, Peterborough
For further information call at any time Peterborough 9260

NEW LOW PRICES
Three Superb Vacuum Tube Models
Complete with Custom Ear-Mold or Bone Receiver
start at $89.50

For your convenience—right in your town—a free demonstration and scientific proof of how much your hearing of conversation can really be restored so you can take your rightful place in home and business life. The new Futura Acousticon has been specifically designed to restore hearing of CONVERSATION. Come in and let us prove it!

ACOUSTICON

H. P. PUTNAM, DEALER
330 Bay St., Toronto

NEW Futura ACOUSTICON
Conversation Hearing Aid
Based on U. S. Gov't Findings

When is a Dollar Not a Dollar?

When it won't buy a dollar's worth of goods! For instance, compared to present-day standards, your dollar of the last war was worth, not a dollar . . . but sometimes less than 50¢. Housewives, who went marketing in 1917, had to part with $1.60 for a four-pound jar of jam which you buy to-day for 69¢ . . . Dad's winter underwear set him back $4.98 then, as compared to the $2.98 he could buy it for to-day. You get a lot more for your money NOW . . . because price ceilings and other anti-inflationary measures have kept the value of your dollar HIGH! That's why it will pay you to see that selfish spending never undermines price control in Canada. Remember, you protect your dollar's worth when you use your money wisely . when you pay off debts . . . refuse to buy needless luxuries... give black markets a wide berth.. and don't hoard goods.

Make This Pledge Today!

I promise to give my support to keeping the cost of living down. I will buy only what I need. I will observe the ceiling whether buying or selling goods or services. I will pay off old debts, save for the future, invest in Victory Bonds and War Savings Certificates. And I will support taxes which help lower the cost of living.

Keep Your Dollar Value High!

THE BREWING INDUSTRY ONTARIO

Published by THE BREWING INDUSTRY (ONTARIO) to help reveal the dangers that inflation represents for all the people of the Nation.

The Examiner

The Peterborough Examiner published each evening by Peterborough Examiner Limited Office Hunter and Water Streets Peterborough Ont

W RUPERT DAVIES President
H L GARNER General Manager
G WILSON CRAW Managing Editor

Subscription Rates 20c per week in City of Peterborough delivered by carrier. $7.00 per year on Rural Routes. $8.00 by Mail outside Canada

Members Canadian Press; Audit Bureau of Circulations Canadian Daily Newspaper Association Empire Press Union; Ontario Provincial Dailies Association.

TELEPHONE 4641
Private Branch Exchange to all Departments

When a true genius appears in the world, you may know him by this sign, that the dunces are all in confederacy against him. —JONATHAN SWIFT.

TUESDAY DECEMBER 5, 1944

An Appeal For The Fund

This is the fourth anniversary of the institution of the Peterborough and District British War Victims' Fund. In the autumn of 1941, when the blitz over Britain was mounting in fury, and when each day brought new tales of disaster, it was decided by a small group of citizens that Peterborough should do something for those who had lost their homes and their families, and on the fifth of December, 1941, the Fund was open for contributions. From that time until now there has not been a single business day on which the Treasurer of the Fund has not banked money to its credit, and every penny of that money has gone abroad to help those for whom the Fund was begun. The expenses of the Fund have been borne privately; all contributions have gone direct to the cause.

* * *

The response to the Fund has been magnificent. Peterborough, like every other Canadian city and town, has had all kinds of demands made upon it since the war began. Some war charities did not last long; others were enduring and still need money; taxes were high; the Victory Loans asked for generous support and got it. But in spite of these things the people of this city and county never forgot the needs of the British people who suffered from enemy air activity. Some contributions were large; some were less than a dollar. Groups of workers, groups of sportsmen, church and social organizations, schoolchildren—people of every kind and in every possible combination gave money to the Fund. Seeds were sold in Spring; flowers were sold in Summer; fruits and vegetables were sold in Autumn, and the money went to the Fund. The old and the young, the rich and the poor, people of every church and people of no church—none were deaf to the appeal. The Fund was a constant reminder of the kindness and generosity which the people of this district can feel for those who have suffered misfortune and loss.

* * *

The total sum collected stood yesterday at $84,511.75. It is hoped that within the next two and a half weeks this may be raised to $90,000, a sum equal to £20,000. We do not feel that a high-pressure appeal is needed for this cause; it has been generously supported for four years, and we know that support will not fail it now. Although the bomb damage in Britain at present is not as great as it has been, there are still many people who are homeless and who have no hope of getting homes until the war is over, and their need is great. And in particular we mention the many British children who have been left without homes or parents; the parents of Canadian children who have lived in safety and plenty through the war will understand the force of this need, which takes on a special urgency at the Christmas season.

* * *

Christmas is a time of giving, not only to those who are near us, but also to those who are far away and whose claim upon us is less direct. This war has destroyed isolationism of the spirit, as well as the isolationism of nations. Wherever there is want or distress, our help is needed; wherever a child lacks the common comforts of life, or the small luxuries which give so much joy to small hearts, our kindness is wanted. Peterborough has shown for four years how well it understands these things: Will you, as an act of Christmas kindness, make another gift to the War Victims' Fund?

Ingrid Bergman wants to know what the beauty of her legs has to do with her success as an actress. Well, if with the passing of years she develops legs like a hippopotamus, she will probably find out. However nourishing a cake may be, a good icing helps it, and the same general rule may apply to a cookie.

Lucky Peterborough

Peterborough is a lucky city in many ways. We are thinking at the moment of the first-rate job which is done here of keeping the streets clear in winter. Of course, you may say that that is a matter of foresight and good civic administration, but is not the possession of foresight and good civic administration a matter of luck? Consider how many places lack both. But Peterborough has good street-clearing equipment and it uses it to good advantage; our care in this matter might give a hint to a number of larger cities.

None the less, we hate to see the scrapers, the ploughs and the sand-trucks at work so early in the Winter. We wish that they could have stayed under cover for a few more weeks—the sand-trucks in particular. Every year we are forced to scatter tons of sand and gravel on our streets to make them safe, and every Spring that same sand and gravel blows in our faces and settles on our lawns and gardens, until we wonder if the character of our soil is changing, and a new Sahara coming to light in Eastern Ontario. It is one of the penalties of winter, and by no means the least.

How Quebec Has Taken It

How has Quebec taken the Government's decision to use draftees to reinforce Canadian troops abroad? We do not think that the question can be better answered than by reprinting the following editorial from the English-language newspaper printed in Quebec City, the *Chronicle Telegraph*, under the heading 'We Are Proud of Quebec':

"When Prime Minister King sought for and obtained from Parliament, following the Plebiscite, a conditional authority to resort to compulsory overseas service in case of necessity, the people of Quebec were much disturbed—and understandably so—in view of the repeated assurances they had received from the Liberal Party that it would never depart from the system of voluntary enlistment, under any circumstances. However, as time went by and there was no sign of any necessity arising, they became reassured and, even when Hon. J. L. Ralston was put out of the Cabinet because he demanded that trained draftees be sent overseas at once, to replace casualties in the active army, Quebecers remained confident that Mr. King would resign office sooner than break faith with them by putting the detested conscription into force. Then, like a bolt from the blue, word came suddenly from Ottawa that 16,000 draftees were to be sent to the battle fronts in France and Italy, after all. One does not have to have the Latin temperament to appreciate the strain placed upon popular self-restraint by this unexpected, indignation-provoking shock.

"In the situation we have thus outlined, it is with a feeling of pleasure and of pride that we can say we have been proud of Quebec during the past few days. Not only has the whole population remained cool and law-abiding—the impulsive demonstrations of a few college lads or young woodsmen are not worth considering—but all those in authority have worked together to make sure that no excess by individual hotheads should place Quebec undeservedly in an unfavourable light before the eyes of the outside world. It is only unfortunate that certain communication services, by making the most of inaccurate and unverified early reports, should have defeated these admirable efforts in part. That, however, does not change nor detract from the real condition.

"While we regret the continued opposition to compulsory service, even as a means of supporting our active army in the face of heavy battle casualties, we understand the point of view and how it has been hardened into conviction. And, because that conviction is what it is, we repeat that we are proud of Quebec, proud of the manner in which it has received the latest developments at Ottawa. We want our fellow-Canadians and the friends of Canada outside of the country to know that we are proud and we trust that the English-speaking press will place us on record as saying so".

This point of view deserves consideration, particularly in Ontario, and we hope that it will be remembered, and will help to establish a better feeling and a greater degree of unity between Quebec and the rest of Canada.

NOTE AND COMMENT

Two albino deer have been shot in the Algoma region. Or, as the worldly-wise Ottawa *Citizen* says, some farmer has lost a couple of white heifers.

A university in the West is alarmed because so many girls are abandoning their studies to marry. Putting the heart before the course, in fact.

A medical columnist says that jitterbug dancing thickens the ankles. We've noticed this; or were they that way beforehand?

Farmers say the outlook for turkeys is not very bright. With Thanksgiving just gone, and Christmas coming, our advice to turkeys is to live solely for the pleasures of the moment.

An insight into the British food situation is given us by *Punch*, which says: "The quality of bread and sausages is to be improved; or, to put it another way, the quality of bread is to be improved".

Some wag has said that recent pictures of Mussolini show what a stuffed shirt looks like when it has been unstuffed. But we want to know how the stuffed shirt keeps that glazed look when all the starch has been taken out of him.

Reinforcements Provided

(By GRANT DEXTER)

OTTAWA: The session has divided itself into two parts. The members who gathered in the House of Commons on Nov. 22 were not clear in their minds as to the reality of the reinforcement problem, the actual grounds upon which Hon. J. L. Ralston resigned, or the policy which the Government would follow.

Their first desire, therefore, was to find out what the reinforcement problem was and what the Government proposed to do about it. The conscription order-in-council, read at the opening of the second day's proceedings, added to the confusion because it supplied the answer before the problem had been stated. But the House at once began to examine the reinforcement question, and this examination occupied the first three sittings. These constitute, as it were, the first part of the session. Thereafter, it became a question of whether the Government could command a majority and go forward.

Thus, Part One became a search for facts and an appraisal of the action which had been based upon them. Part Two was concerned with the political consequences of this action. This article is concerned only with the facts and the action.

◇ ◇ ◇

PRIOR to the meeting of Parliament, the clearest presentation of the reinforcement problem was Mr. Ralston's public statement of Nov. 12. He showed that as of Oct. 18, when he returned from overseas, the reinforcement pools were seriously depleted. This would mean delays in filling the gaps caused by casualties. And failing remedial action, these delays would give way in January to outright shortages. The front line units, instead of having to wait for days for reinforcements, would be permanently short of men. And this condition would steadily become worse as the new year advanced.

Mr. Ralston's recommendation was that 15,000 men, in addition to all the estimated reinforcements available, be provided. This would refill the pools and maintain the overseas army until May. Thereafter still more men, additional to all estimated recruiting and remustering, would be needed. The only source from which these additional 15,000 men could be obtained, in his judgment, was the N.R.M.A. Therefore he insisted upon proclaiming Bill 80, and he left the Government when no action was taken.

◇ ◇ ◇

THE facts placed before the House of Commons confirmed Mr. Ralston's case in every particular. General McNaughton, under question, declared that 5,000 additional men must be sent overseas in December; another 5,000 in January and 2,000 in each of the three succeeding months. Failing such action, the overseas units would be "into the red"—quite deep by May. But with these 16,000 men, there would be a substantial pool on hand in May to take care of the June casualties. The 16,000, however—and General McNaughton was very clear on this point—would not carry the army beyond this date.

All this, of course, is based on estimates of casualties in battle still to be fought. The important point, however, is that General McNaughton, despite his earlier statements to the contrary and despite his belief in the voluntary system, accepted in every particular the facts as stated by Mr. Ralston. The Government actually provided 1,000 men more than Mr. Ralston asked for. This was done, again on General McNaughton's evidence, to be on the safe side and to make sure that wounded and sick casualties would have plenty of time to regain their strength before returning to the front.

◇ ◇ ◇

ON Nov. 24, the general staff selected the first 10,000 N.R.M.A. men to go overseas. They will proceed overseas in December and January. The movement of the first 5,000, said General McNaughton, was starting "at once," and the men will arrive overseas before the end of December, do their refresher training and be ready for front line duty late in January, when they will be needed.

It will be recalled that Mr. King, in his broadcast on Nov. 8, said that there were some 59,000 draftees available for service and that 42,000 of them were suitable for the infantry. Of this 42,000, he said there were 8,000 fully trained and another 8,000 whose training was well advanced. The remaining 26,000 were at a much earlier stage of preparation.

General McNaughton told the House that the 10,000 already selected for overseas service had been taken from the best trained units of the N.R.M.A. and that the other 6,000 would be selected for quality. This would mean that the 16,000 referred to will have gone forward by April or May.

He was closely questioned by Mr. Ralston as to the future of the remaining 26,000.

MR. RALSTON: General McNaughton, as I understand, you are training the additional 26,000; that is to say, there are the 42,000 who were mentioned by the Prime Minister, and of these there are the 16,000 we are talking of here today who are infantrymen practicaly ready, and others who will soon be ready, for combat.

GEN. McNAUGHTON: Very close to it.

MR. RALSTON: That leaves 26,000 who are in the medical category for infantry and could be trained as such. Are those being trained?

GEN. McNAUGHTON: We are going ahead with those, with all the training we can.

MR. RALSTON: In order to provide for any possible contingency: is that right?

GEN. McNAUGHTON: Absolutely right.

That is, these 26,000 men are also to be prepared for battle service and are already considered as reserves and as being available if the war extends beyond May and the need for them arises.

◇ ◇ ◇

OTHER points were dealt with in this part of the session.

It was stated repeatedly and unequivocally that the present order-in-council applies to all N.R.M.A. men and that no second conscription order will be required. There will be no second political crisis; no further consultation with Parliament. This order, it was explained, settles the policy once and for all. It is true, however, that the Minister of Defence is not given power under the order to send more than 16,000 men overseas. But additional allotments, it was said, would be made as a normal executive act and no political significance would attach to such an act.

There were differences of opinion among the lawyers in the House as to the true interpretation of the order. Mr. Ralston and Conservative lawyers argued that only 16,000 men were involved. Mr. King and General McNaughton contended that all N.R.M.A. men are covered.

The argument, on the one hand, was that the order is restricted by the 16,000 figure and the fact that additional orders are contemplated. On the other, the point is made that to be restrictive, the order must have identified the particular 16,000 men to be sent and, equally, must have reserved the balance of the men for future disposition. Actually, the order identifies no group or individual. The Defence Department, under the order, can select any N.R.M.A. man. Hence, it is argued the order must apply to all, since all are liable to be among those selected.

The House, however, displayed small interest in these legal niceties. The assurances of the Government were accepted by most of the members, including Mr. Ralston himself.

The first part of the session, therefore, disclosed the problem and demonstrated that Mr. Ralston's solution had, belatedly no doubt, been accepted and applied.

All that now remains is to decide if the Government which has done these things can survive. That question is still open, although the prospects are that Mr. King will receive a substantial majority.

THE FUEHRER BRINGS UP RESERVES —By Thomas

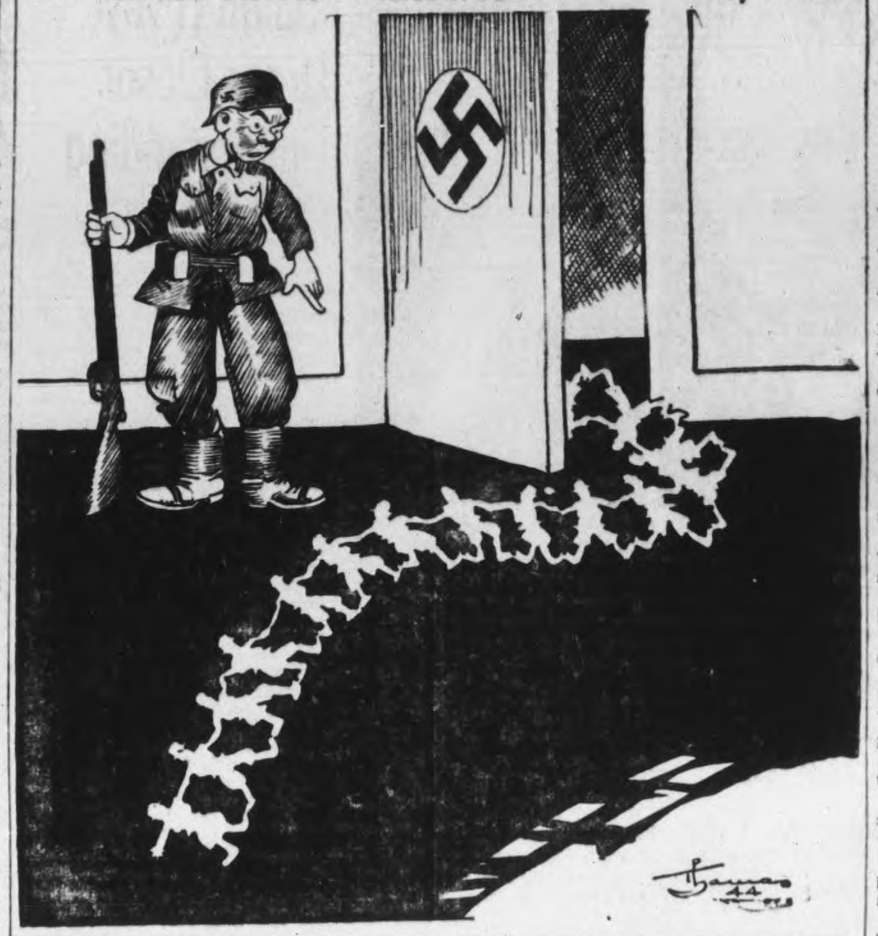

LETTER TO THE EDITOR

WAS MARX WRONG?

Sir,—May I comment on a letter "Wealth and Poverty," in today's Examiner by Mr. R. J. Deachman, who quotes Karl Marx thus: "An accumulation of wealth at one pole of society indicates an accumulation of misery and overwork at the other" (I presume the quote is from Das Kapital) and after giving Marx a recommend he adds "But in this statement Karl Marx is wrong. I know that he is, so do you".

The English edition of the 1st volume of "Das Kapital" was published the year before I was born, but I have neither read any of the works of Marx, or Engles, nor felt a desire to do so. If I take R. J. Deachman's word that Marx is wrong in this basic statement, I could infer that he must be wrong throughout his economic philosophy, so I have not missed much by not reading it.

However I do not know that the statement is wrong. I think it would be just as sensible for me to quote "Public Welfare is the highest law" from Francis Bacon's Maxims on Law and then contend that you and I know that Bacon was wrong.

Ford manufactured a product we wanted, but it was not sold at a price we all could pay, because, as in other branches of industry and commerce the profit system will not permit that sort of arrangement. And we have had no other system of economics. Communist bolsheviki tried to abolish the profit system, but soon had to adopt their "New Economic Policy" by which they tried to control profits.—And a lot of people think they were a lot more successful than we have been, which is not going to help in our future social activities.

I think that Ford, Edison, Fulton, Lake, Nobel and other great inventors would have lived just as happy with the knowledge that their inventions were being used for the benefit of mankind in general, instead of being employed by schemers to store surplus wealth at one pole of society, thereby generating unrest, agitating and aggravating strikes, race-riots, revolutions and misery in general for such a large portion of mankind.

It should be noted that the will of A. B. Nobel provides for yearly "Nobel Prizes" for those whose in science, literature, and the furtherance of the worlds peace, is considered of most benefit to humanity.—Yours truly,

W. H. ROSEBUSH.

45 Hunter St. E., Peterborough, Dec. 2.

A Statue to d'Artagnan

SOME statues and some towns are never separated in my mind. I never hear a man speak of Tours but I see a dazzling white stone square, sun-dappled by the flat green leaves of plane trees and haunted by the great, brooding figure of Balzac. At the rippling name of Arles I think of a little swarming cloister immured by immemorial houses, gay with evening lights and laughter, and slender girls swaying coquettishly under the trees. There the Provencal poet Mistral stands in bronze.... I never think of Rouen without seeing in a simple dazzling picture the great gray cathedral and the statue of Joan. The only town in all Belgium, Belgium of Ghent and Bruges and the old Flemish cities, whose aspect is a constant portrait in my mind is Tournai, in the Walloon country, where in the shadow of an old cathedral rise Rodin's Burghers of Calais, an ironic, pitiful comment on war. I cannot remember a single statue in Marseilles or Lyons or Bordeaux or Orleans, and even the evocation of Paris, at first call, only urges me to recollection of the familiar equestrian figure of Henry IV on the Pont Neuf and the massive Lion of Belfort. But now they are going to erect somewhere a statue to d'Artagnan, and that will fix one more town in a deficient and capricious memory.

If there is one book whch might adequately survive the destruction by fire of all French history books and still give foreigners a true if picturesque conception of France in the seventeenth century, the France of the Great Louis, it is "The Three Musketeers". As Charles Reade's "The Cloister and the Hearth" presents the most complete picture in the English language of Europe in the Middle Ages, so the astounding classic of Duman vividly reconstructs, with a sense of reality astonishing and convincing to the reader, the life and times of the valiant, impressionable Gascon.

D'Artagnan was less legendary than most great characters in fiction. His original, Charles de Batz-Castelmore, whose mother was an Artagnan, was born at Castelmore between 1610 and 1620. I have seen his birthplace—a little feudal stronghold, half farmhouse and half fortress. Gascony to this day is full of these ruins. A younger son and without inheritance, he left his father's house on a sorry nag one day with a letter for a gentleman at the court in Paris. Whether or not he fought another gentleman and soldier of fortune at the inn near Orleans is not certain. D'Artagnan's biographer, Sandraz de Courtils, says so in his memoirs, and the insouciant Dumas, who knew a good story when he saw it, did not hesitate to reproduce it in "The Three Musketeers."—From "Paris in Profile," by George Slocombe.

Cause: Malnutrition

In an article by its Paris correspondent, the Manchester Guardian says:

"Perhaps the most significant picture that has yet been obtained of the real condition of the French people of the Paris region after four years of German occupation, is that to be found in the records of the French hospitals where the wounded from fighting in and around Paris at the end of August were treated. Both French and German wounded were treated in these hospitals and the records show that out of every ten seriously wounded Frenchmen, nine died. These figures speak for themselves in showing the direct effect of undernourishment on general vitality.

"Paris today is not a starving city but it is still a very much undernourished city.

"Under the Germans, quantities of foodstuffs laid down in ration scales often bore little relation to what could actually be obtained. Today although amounts of food available are not large, the housewife can rely on getting them. The figures that follow relate to the current housekeeping of a French family of three and may be accepted as typical.'

"The meat ration works out to about three ounces a week for each member of the family but as meat is weighed with bone the amount of meat available is meagre. Usually one egg a week can be obtained and each individual has about ten ounces of bread daily. This ration is a few ounces more for those engaged in hard manual work and is supplemented by varying additional distribution at the end of each month. Butter works out at about three ounces a month per head and also one quarter of a cheese can be obtained for each person every month.

"There is no milk at all for ordinary people but children under three are given half a litre (rather less than a pint) daily. There is a special ration of about four ounces of chocolate monthly for children under two. The sugar ration is about four ounces a week.

"Coal for cooking or domestic purposes is almost entirely lacking in Paris. There is gas available for cooking at certain hours during the day. Electricity has also been severely restricted but the supply is getting rather better. But Paris, with an undernourished population particularly susceptible to colds and chills, is faced with a very cold winter. At present a family of three can obtain three sacks of coal. One asked whether this were ration for a month. "No, Monsier" was the reply, "for the winter." —France-Canada.

Hard To Believe How Time Flies

DECEMBER 5

1914 Thirteen-year-old Lawrence Pammett is drowned while skating on the Trent Canal.

Police department announces a monthly grant of $10 to the Patriotic Fund.

The local diphtheria epidemic has completely subsided and there are no cards up.

W. D. Denham represents the Peterborough Ball Club at the annual meeting of the Canadian Baseball League.

R. M. Glover has been re-elected to the executive of the Ontario Hockey Association.

1924 Successful Rose Ball is held in the Legion Hall under the auspices of the Rotary Annes.

W. A. Fletcher has been elected chairman of the Otonabee Young People's organization.

At the annual meeting of the Peterborough Ski and Snowshoe Club George Logan is chosen as president.

E. A. Scott has been elected president of the Peterborough U.F.O.

Peterborough hockey team is practicing on the canal in readiness for its S.P.A. games.

1934 Joseph R. Hill of Lakefield is appointed to the staff of the local liquor store replacing P. J. Kenny.

Special relief committee decides to inaugurate the open grocery voucher system.

A drive for $800 for the Canadian National Institute for the Blind starts today with 35 canvassers taking part.

Harry Nellist of Peterborough has been appointed general manager of the Creamery Package Mfg. Company

Chief Constable Sam Newhall and Detective Sergt. W. E. Meagher have returned from Florida where they gave evidence in a criminal trial.

A Bible Message

Thou, even thou, art Lord alone; thou hast made heaven, the heaven of heavens, with all their host, the earth, and all things that are therein the seas, and all that is therein, and thou preservest them all; and the host of heaven worshippeth thee. Thou are the Lord the God, who didst choose Abraham.... And didst see the affliction of our fathers in Egypt, and heardest their cry by the Red sea.... And thou didst divide the sea before them, so that they went through the midst of the sea on the dry land....

Thou gavest also thy good spirit to instruct them, and withheldest not thy manna from their mouth. Yea, forty years didst thou sustain them in the wilderness, so that they lacked nothing. (Neh. 9: 6, 7, 9, 11, 20, 21.)

◇ ◇ ◇

The burden of Egypt. Behold, the Lord rideth upon a swift cloud, and shall come into Egypt; and the idols of Egypt shall be moved at his presence, and the heart of Egypt shall melt in the midst of it....

In that day shall there be an altar to the Lord in the midst of the land of Egypt, and a pillar at the border thereof to the Lord. And it shall be for a sign and for a witness unto the Lord of hosts in the land of Egypt: for they shall cry unto the Lord because of the oppressors, and he shall send them a saviour, and a great one, and he shall deliver them. (Isa. 19: 1, 19, 20.)

Contemporaries

MASON AND DIXON

One hundred and eighty-one years ago last month John Mason and Jeremiah Dixon arrived in Philadelphia from England to survey the disputed Pennsylvania-Maryland border. They provide a curious illustration of one type of fame. The celebrated line which they surveyed has preserved their names in history, though the facts of their lives are almost wholly unknown. —Montreal Gazette.

OLDEST BRITISH M.P.

Mr. Will Thorne, oldest man in the British House of Commons, was 87 on Oct. 8, and all day the front-door knocker at his house in West Ham was resounding and the telephone bell was ringing.

All the messages were the same, "Many Happy Returns," for the Grand Old Man of Labour, who is M.P. for Plastow.

"I'm going to buy two bottles of lemonade," Mr. Thorne told a reporter. "Tonight my wife, my son and the maid will drink my health. I'll be at the House tomorrow," he added. — London Daily Sketch.

HOUSE AND MEMBERS

We shall have to wait until plans and drawings are available in order to form any idea of what the outside of the House of Commons in a "late Gothic style" will look like. The style is imposed by the rest of the Palace of Westminster, and though revived Gothic in its Victorian manifestations was not a tradition that notably lent itself to the "functional" demands of a later generation the interior arrangements now outlined by the Select Committee's report suggest a rather masterly control of limited space. Within a Chamber of the same size as the old one there will be 171 more seats for M.P.'s, 67 more seats for "strangers," and 68 more seats for the press. The last addition is of much importance; by raising the total of pressmen who can be accommodated from 93 to 161 it will be possible to find regular room for some of the many excluded representatives of domestic, foreign, and Dominions newspapers.—Manchester Guardian.

Unconsidered Trifles

Young Father: "In your sermon this morning you spoke about a baby being a new wave on the ocean of life."

Minister: "That's right. Do you think a fresh squall would have been nearer the truth?"

◇ ◇ ◇

The manager of a business firm who was a widower had noticed that his son seemed rather interested in his pretty secretary.

The young man had only recently entered the firm, and the boy's father did not care for the prospect of an early engagement. He determined to speak to the young girl, who entered his office and announced that the son had proposed and that she had accepted him.

"Well, I think you might have seen me first," said the parent, rather tersely.

"I did," she replied, "but I preferred your son."

Criminal Cases Referred To Grand Jury

The criminal docket of seven cases, four of them alleged reckless driving, were referred to the Grand Jury by His Honour Judge S. L. Smoke at the opening of the General Sessions of the Peace Monday afternoon. The Grand Jury elected Alex Huston of Otonabee foreman, heard Judge Smoke's explanation of the jurisdiction of the Court and the special responsibility of the Jury, and retired to decide whether the accused persons in the seven actions should be brought to trial.

Dismissal of the Petit Jurors until Wednesday at 10 a.m. signified that His Honor realized the Grand Jury were unlikely to complete their hearing of Crown evidence until Wednesday at the earliest.

Members of the Bar present at the opening were Crown Attorney V. J. McElderry, K.C., J. F. Strickland, K.C., W. J. A. Fair and Wm. C. Grant.

Several non-jury cases in the civil list were set over until later dates to be fixed by Judge Smoke. With non-appearance of the defendant, De Laval Company was given judgment for $282.63 against A. Levert of Haileybury, car damages in a traffic accident. Mr. Strickland represented the plaintiff company.

Judge Smoke welcomed the jurors as participants in the administration of justice in Peterborough county, affording to any accused persons the traditional trial by their peers in cases within the Court's jurisdiction.

The General Sessions of the Peace were required by law to be held on the first Monday in June and December to deal with those persons committed for trial by a Magistrate, (excepting the most serious offences, murder, treason, rape and manslaughter), together with persons who had been bailed for trial by the Magistrate or County Judge. Every person charged with an offence must first appear before a Magistrate's Court. The Magistrate has jurisdiction to try a large number of minor offences which may be disposed of in that Court.

The Magistrate may decide that a case before him should be tried at the Sessions. An accused person may elect to be tried in the Sessions, the Court of the County Judge, by the Judge or by a jury. If a person is committed for trial he is taken to the county jail, and the Sheriff must notify the Judge within twenty-four hours of the arrival of the accused. The Judge shall then decide a date on which the accused is to be brought before him for trial.

(Continued on Page 11)

RUGGED INDIVIDUALISM IN METZ — This Allied machine-gunner of Lieut.-Gen. Patton's Third Army has a little sector of the front all to himself in the fortress city of Metz. He is holding an important street intersection under the muzzle of his machine-gun. Anything trying to get by here without his permission would be a dead duck.

KEEPING DRY—The rains of autumn fail to dampen the spirit or the person of this Canadian soldier who keeps dry—in no military manner—while hiking to the Canadian front in Holland, where the downpour is almost continuous. The scrounged bumbershoot comes in very handy here — the horn is for lighter moments.

Crime And Punishment

By J. H. GRAY

We talk and write endlessly about the punishment of war criminals. We talk of restribution, of imposing the supreme penalty upon those who have made our twentieth century a thing of horror at which decent men will forever stand aghast.

All right, let us agree upon one thing—that the murderers and torturers and sadistic beasts who have done all these unspeakable deeds shall be tacked down and punished as they deserve. But what about the worst crime of all, what about the destruction of human dignity and what about those cold and devilish scoundrels who with almost debonnaire detachment fashioned the system turned ordinary decent and kindly human beings into spies and traitors and informers on their fellow men? Where, here, is the definable crime and then the applicable punishment?

Consider the case of Dr. Marcel Petoit, the Parisian bluebeard. He was one of the worst of the torturers and his record for murdering French patriots challenges credence. Search the lexicons as we will, no word will be found to adequately describe this man or his deeds.

Yet after France fell he did not join the collaborationists. No, he was a patriotic Frenchman and he joined the resistance movement. He became one of its leaders and demonstrated that he was a man to be trusted. He took risks great risks, and this perhaps was his undoing. He fell into the hands of the Gestapo. What they did to him no man can say except that they destroyed the patriot and when they were through with him he was himself a torturer and murderer, a torturer and murderer of the men and women who had been his friends.

Dr. Marcel Petoit had been a man. He had been a man of dignity and courage and integrity; and he became a beast. We, from our lofty judicial heights can say: "Ah, well, he couldn't take it. Other Frenchmen went into the Gestapo hell but they died rather than betray their fellow men. Petoit was weak. Petoit was a coward."

We can say these things. We who have never been tortured. We who have never seen our loved ones tortured. We who have never had to go through that Gestapo hell. Yes, we can say these things, but coming from our lips what validity can they have?

◇ ◇ ◇

And what is crime and what is punishment? There was the French aviator whose name eludes our search. He fought in the battle for France. He was shot down but took to the air again and again. He gave everything he had as long as the struggle went on. When it was over he nursed his wounds and became the head of one of Marshal Petain's innumerable departments. France was liberated and the resistance movement rounded up the collaborationists and traitors. He was one of those arrested and is now in prison for life.

He has been judged by the French courts. We neither question his conviction or the justice of the sentence. But—

◇ ◇ ◇

There was Maurice Thorez, secretary-general of the French Communist party. He had been one of the leaders of the United Front. He sought to throw the weight of France on the side of democracy in Spain. He saw clearly that if the Facists won in Spain it would be the beginning of the end of demorcacy in Europe. An he was right, oh so very right.

When Hitler marched into Poland and France and Britain declared war. Thorez was a member of the French Chamber of Deputies. He was called into the army. But Thorez was no longer interested in fighting Hitler. He threw away his gun and deserted his country's army. He went underground and very soon escaped to Russia. There he remained through the rest of the war. There he remained while the people of France, his people were being murdered and exploited by the Germans. Thorez lived in Moscow and the people of France organized the resistance movement.

France is now free. The French government has pardoned Thorez for deserting France in her hour of peril and has thus paved the way for his return.

What is crime, what is punishment what is treachery and what is justice? What are Quislings and what of the dignity of man and the degradation of man?

Eire Red Cross Sets Up French Hospital

By J. H. MURDOCH
Canadian Press Correspondent

DUBLIN Dec. 5.—A barometer of public opinion on the international situation both in Eire and Britain has just been furnished in Dublin by the auction sale of nearly 400 of the best yearlings that Eire can produce.

The sale was by far the most successful ever held in Dublin, one of the big three centres for the sale of yearlings and race horses in the British Isles. The obvious deduction from the high bidding for the yearlings is that racing people in both countries believe that full scale racing programe may be held in England next year.

Most of the yearlings that passed through the sale ring will form the nucleus of racing in the British Isles during the next two or three years.

Horse breeding is one of Eire's greatest industries and the value of their export before the war was about £1,500,000.

Social Security.

Much attention is being given in Eire to the British government's ambitious plan of social security and all the Dublin newspapers have devoted leading articles on the matter. How far, if at all, will Eire be able to follow? Eire has already many schemes of social security on a minor scale. Children's allowances, started a couple of months ago, are at the rate of 2/6d (about 60 cents) a week for each child after the second. Britain's plan is for 5/ a week for each child after the first.

There appears to be no doubt that Northern Ireland will follow in every detail Britain's social security plan. It is also certain that Northern Ireland may have to get considerable financial assistance from Britain to carry it out .

The Eire Red Cross Society is about to establish a hospital in France at a cost of $50,000 for six months. Permission to establish the hospital has been granted by the French government. It will be staffed entirely by doctors and nurses from Eire. Hospital equipment will be taken to France by an Eire ship.

NEW OFFENSIVE IN HUNGARY—Sweeping westward in southern Hungary along a 93-mile front in a new offensive, the Soviet Third Ukrainian Army dashed across the Danube and engulfed more than 330 cities, towns and villages. A major Russian force is now close to Budapest and is nearing the Austrian border in some sections.

300 Scottish Villagers Attend Funeral Of FO. Clare Brooks

The largest military funeral ever held in Dumbarton, Scotland, was that of Flying Officer Clare Brooks, son of Mr. and Mrs. W. E. Brooks of Young's Point, who was killed overseas in September. Townspeople and R.A.F. personnel, though they did not know him, were present to pay honor to the flier, whose family could not be present.

This description was sent by WO. Raymond Young, son of Mrs. F. G. Young, 434 Park Street, and from the officer commanding the R.A.F. station at Dumbarton:

"The body of FO. Clare E. Brooks R.C.A.F., was taken to St. Patrick's Roman Catholic Chapel, in Dumbarton, on the night of September 18, and a special mass was held the following morning, under Rev. Fr. McCready, and all Roman Catholic personnel on the station attended the masses.

"The next day the funeral cortege assembled outside the chapel and commanding officer and officers of the station, together with the bearer party, escorted the coffin from the chapel to the hearse. The cortege consisted of the commanding officer, the station adjutant, assistant adjutant, 100 airmen and N.C.O.'s and drum and pipe band. The entrance to the cemetery wyas line by the Provost Corps and all members of the Dumbarton Burgh Council, together with the chief constable, who had expressed the wish to pay their respects to the airmen and his crew. Approximately 300 civilians from the district also attended."

Flt. Lieut. Campbell, adjutant of the R.A.F. station, was in charge of the funeral, and he explained that FO. Brooks was flying in a Lancaster bomber with his crew, he being the captain. They were on a navigation exercise, when due to engine trouble the plane crashed near Loch Lomond, about 8:30 in the evening. All the crew were lost and the Young's Point flier was found near the plane, in no way disfigured. WO. Young wrote that a Women's Club in Dumbarton will look after placing flowers on the grave, and the grave itself will be cared for by the War Graves Commission.

Surviving are his wife in Toronto, two sisters Helen with the Robert Simpson Company in Peterborough, and Mrs. E. Johnston of Young's Point; and three brothers, Staff Sgt. Oswald Brooks in France, Adrian of Peterborough, and Russell of Toronto.

Human Beings Can At Times Gain Fleeting Glimpses Of The Future

By RUSSELL LANDSTROM
Associated Press Staff Writer

LONDON, Dec. 5 (AP)—The age-old belief that human beings can, at times and in certain circumstances, obtain fleeting glimpses of future events is supported by the results of experiments conducted for three years by S. G. Soal, of the mathematics department, Queen Mary College, London University, it was announced Monday.

Prof. Ifor Evans, principal of Queen Mary College, said the strange faculty which the tests are alleged to affirm is known as pre-cognitive-telepathy.

Soal experiments with a professional photographer and a pack of cards. Placed in a room apart the subject guessed, not the card chosen for him, but the one to follow, and he did this often enough, Soal said, that "the odds against the whole series of tests being due to chance are stupendous and are represented by a figure consisting of 10 followed by 34 noughts."

Far Above Chance

The work developed from earlier experiments by Soal who tested 160 persons and accumulated more than 128,000 guesses of cards bearing different geometrical symbols. He found that two of the 160 had registered a number of "hits" far above chance coincidence on both the preceding and the following card.

In each instance the cards were exposed for a few seconds to an agent who was with Soal behind an opaque screen.

"One day the interval between the successive card presentations was reduced from 2½ to 1½ seconds, and the subject ceased to guess correctly the next card, but began to score 'hits' on the next but one.

"This redoubtable discovery made it more certain than ever that the displacement of the guess was truly a displacement into future time and not merely a spatial shift. The subject's choice was being decided by a future event in the agent's mind.

"A mental event still in the future was apparently affecting a present mental event, and seemingly the normal law of causation was being reversed."

Milk Shakes Galore

TORONTO, Dec. 5—(CP). —Enough milk shakes have been sold at the HMCS York canteen to float the ship—if she were movable. On Saturday AB. Michael Peterson, a native of Denmark, drank the 750,000th milk shake sold at the canteen, which was opened in 1939.

At your grocer's in two convenient sizes . . . also in improved FILTER tea balls.

Blended and packed in Canada

HOW THIS PLAN CAN HELP YOU

BUDGET YOUR SPENDING FOR VICTORY

Send for a free copy of the Budget Calendar, a simple budget method that really works —Then join the Budgeteers

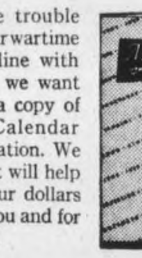

IF YOU have trouble keeping your wartime spending in line with your income, we want to send you a copy of the Budget Calendar without obligation. We believe that it will help you make your dollars do more for you and for your country.

tries to find a way to make your earnings take care of the expenses you now face. It doesn't ask you to lead a new and different life! There's no tedious bookkeeping yet you have a complete record for your spending month by month.

Your dollars have a lot to do

From your earnings must now come both fighting dollars — war savings and higher taxes to finance our men on the battle front — and production dollars—the right food, shelter and clothing to keep your family doing its part on the home front. Both kinds of dollars have a job to do, both can help bring Victory sooner.

Makes budgeting easier

It will be easier for you to buy your share of war bonds, pay your wartime taxes, make contributions, keep your family in top condition, and stay out of unnecessary debt, if you have a spending plan to guide you. The Budget Calendar is a budget method many, many families are now finding very helpful. It's not like the usual budget plan that tells you to spend so much for this item and so much for that. No, the Budget Calendar

How Budgeteers benefit

All who use the Budget Calendar seriously are invited to join the Budgeteers. Budgeteers receive a new booklet or letter from time to time to encourage them in their efforts. They may ask for individual help with their problems at any time. All who complete a full year of budgeting receive special recognition.

Send the coupon

For years families have been bringing their money problems to Household Finance, Canada's oldest and largest Small Loans company. From our experience has come the Budget Calendar. We offer it now to families everywhere in the hope that it will help them to budget their spending for Victory. Won't you send for a free copy? You will receive no loan advertising or solicitation of any ki

HOUSEHOLD FINANCE
Corporation of Canada
ESTABLISHED IN CANADA 1878

Canada's largest and oldest Small Loans Company with 24 offices in 20 cities

Head Office: 80 Richmond Street West, Toronto
PETERBOROUGH BRANCH: 177 Charlotte Street

HOUSEHOLD FINANCE CORPORATION OF CANADA
80 Richmond St. West, Toronto, Ont.

Please send me The Budget Calendar without obligation (check here ☐). (If you also wish to enroll as a Budgeteer, check here ☐). There are ______ in my family.

Name ______________________

Address ______________________

City ______________ Province ______________

ALONE AGAIN? THEN CHECK YOUR BREATH!

76% of all adults have bad breath! Play safe—use COLGATE'S TOOTH POWDER

Scientific tests prove conclusively that in seven out of ten cases COLGATE'S TOOTH POWDER instantly stops oral bad breath.

SAVES YOU MONEY! Compared to other leading brands, a large tin of Colgate's gives you up to *30 more brushings*, a giant tin up to *46 more brushings*—for not a penny more!

TIP TO SMOKERS! Colgate's Tooth Powder is one of the quickest, easiest ways to guard against tobacco stain and tobacco breath! Get Colgate's today.

COLGATE'S TOOTH POWDER 25¢ 40¢

CLEANS YOUR BREATH AS IT CLEANS YOUR TEETH

COLGATE'S NYLON TOOTH BRUSH
Colgate Nylon Bristles Can't Get Soggy.
SPECIAL VALUE 29¢

TAKE A TIP FROM NATURE...

THE SEAHORSE USES A SAFETY DEPOSIT BOX

THE MOTHER SEAHORSE PASSES HER EGGS OVER TO PAPA SEAHORSE, WHO TAKES FULL RESPONSIBILITY AND CARRIES THE EMBRYOS UNTIL THEY REACH ACTIVE MATURITY.

PROUD PAPA PUSHES THE PERAMBULATOR

UNLIKE MOST MOTHERS, THE FEMALE SEAHORSE TAKES NO CARE OF HER EGGS AND YOUNG, THAT IS POP'S JOB. THE EGGS ARE HATCHED OUT IN HIS INCUBATORY POUCH AND ARE CARRIED BY THE PROUD FATHER WHEREVER HE GOES.

THE FEMALE SEAHORSE MIGHT WELL SAY "MOTHER KNOWS BEST." A SAFETY DEPOSIT BOX IS AN IDEAL PLACE TO HOLD YOUR VICTORY BONDS, WAR SAVINGS CERTIFICATES... BUT, WHEREVER YOU KEEP THEM, THE IMPORTANT THING IS THAT YOU GUARD THEM WELL... THEY WILL GUARD YOUR FUTURE AND THAT OF YOUR FAMILY. BUY AND HOLD YOUR VICTORY BONDS.

PUBLISHED IN THE INTEREST OF CANADA'S WAR EFFORT

Frontenac BREWERIES LIMITED

'TEEN-AGERS HAVE OWN CLUB—Toronto is another Canadian city which has added a 'Teen Agers' Club to its assembly of amusement places. The first opened some weeks ago in Winnipeg, Man. Here a group of 'teen agers are making merry on the opening night at Jesse Ketchum hall where the club is located. Hep tunes are provided by the club's own six-man band. Here George Malcolm, clarinetist, slays the girls with his jive.

Amateur Bouts Please Crowd

TORONTO, Dec. 5. — (CP).—A bout between Pte. Jerry Shears of Montreal and Ted Carroll of Guelph featured a 10-bout program last night on an amateur boxing card in Massey Hall.

Shearer punched his way to a three-round decision over Carroll. Both were in the 135-pound weight class. The display drew sustained applause from the fans.

Results of other bouts in which visiting boxers took part were:

126 pounds—Joey McPhee of Oshawa, defeated Pat Chernets of Hamilton, decision, three rounds.

120 pounds — Mike Zaduk of Guelph, defeated Tony Cocco of Toronto, decision, thee rounds.

118 pounds—Rollie Anglehart, of Sudbury, fought a three-round draw with Mike Gaelish of Hamilton.

145 pounds — Pete Zaduck, of Guelph, defeated Dave Thompson, of Oshawa, decision, three rounds.

135 pounds— Pat Kelly of Sudbury, defeated Billy Zaduk of Guelph, decision, three rounds.

Arthur King of Toronto, won the feature bout, a five-round bout with Howard Wheeler of Oshawa, in a fight which was booed by the fans almost from start to finish. King's margin of victory was close.

Here and There in Sport

By The Canadian Press

In a speech before the sports writers club at Boston yesterday, Manager Art Ross of the Bruins asserted the four N.H.L. clubs in the United States were finished with catering to the whims of the league's representatives in Toronto and Montreal. He predicted that the next N.H.L. president would be an American, rather than a Canadian, adding the league headquarters should be in the States.

Ross threatened that the N.H.L. governors in Boston, Detroit, New York and Chicago were ready to swing the balance of power to the United States by choosing an American president and pointed out that Canadian boys were making a good living there by playing hockey.

The probate of the will at Chicago yesterday of Kenesaw M. Landis, Baseball Commisssioner who died Nov. 25, revealed an estate estimated at $100,000. The will left all assets to the widow.

Figures compiled for the U.S. football season show that Army rolled up 504 points in nine games for an average of 56 points per game. College teams throughout the country garnered higher total scores than in any year since the early 1920's, the survey showing that 104 squads scored an average of 17.29 points in 829 games.

Scoring leadership in the American Hockey League has been taken over by Paul Courteau of Providence Reds after gathering 11 points during the past week to give him a total of 28 including 14 goals. Tied for second place with 23 points were Tom Burlington of Cleveland, Tom Forgie of Hershey and Lloyd Klein of Pittsburgh.

Remember When—

By The Canadian Press

The Toronto Maple Leafs baseball club announced the signing of Burleigh Grimes as manager three years ago today. Grimes, more affectionately known as Stubblebeard, who managed the Brooklyn Dodgers in 1938, led the Leafs to their first pennant since 1926 in 1943. He left the club the following years.

Working On Rink

BANCROFT, Dec. 5 — (ENS). — There was a meeting of the Veterans in Bancroft at the Rink Club room and Milton Brough and Provincial Constable S. W. Palmateer are a committee to get the town rink under way this year. The men worked all day Saturday setting up the fence and preparing the grounds with a bulldozer ready for flooding.

Curb On Romance

FARRAGUT, Idaho, Dec. 5 — (AP).—A new order to naval personnel at this training centre needs only three words to describe sailors and waves walking arm in arm: "Unbecoming military conduct."

Tonight's Mat Classic

Whipper Watson **Frankie Sexton**

Both Whipper Billy Watson and Frank Sexton who meet tonight in the feature bout of the Tunney wrestling show at the Brock Street Arena report in the best of shape and both are supremely confident of the outcome of a match that fans regard as the class event of the whole series. With two of the fastest and most popular stars of the mat game tangling the action should be jet-propelled. Bunny Dunlop meets Irish Tom Collins in the semi-final and two promising young Canadian grapplers, Jim Burke and Bill Stack, clash in the opener. advt

SPORTS-Day by Day

By FRED D. CRAIG

There is only one thing this column feels like writing about for today's issue and that is to express heartfelt thanks for the grand job the ratepayers did yesterday in putting the Memorial Health Centre bylaw over the top with a bang that will be heard all over the country. That vote of 2544 to 920 in favor of a civic grant of $75,000 to augment the $210,000 already raised by voluntary subscriptions puts the finishing touches on the whole campaign and paves the way for a program that will put Peterborough right in the forefront of Ontario municipalities in the matter of recreational facilities. Those 2544 property-owners who supported the measure did a great day's work for their home city and this column firmly believes that as the scheme develops and the full import and significance of yesterday's vote became apparent they will be more than ever glad that they gave their approval to this far-reaching program. It is the biggest stride forward that Peterborough has ever made in the direction of adequate recreational facilities, a bigger stride that any other community of similar size in the country has ever taken. It means so much to the people of this city that the full benefit to be gained from the completion of this undertaking is difficult to realize.

* * * * * *

Yesterday's vote, taken in conjection with the funds already raised means that Peterborough is to have a modern artificial ice arena, up-to-the-minute in every respect, a building that will also be used as an auditorium, convention hall and for many other community purposes. It means new grandstands for Riverside Park, the providing of facilities for soccer and baseball, and softball, the building of a modern out-door swimming pool and other improvements. In short, it means a new deal for sport in Peterborough. It will make this city a much better place in which to live. It will give our young athletes in all lines of sport a fair opportunity to compete with the representatives of other towns and for the fans it will afford a chance to see their favorite games under the best possible conditions. The passing of the bylaw will make available around $285,000 for the completion of the scheme and nothing now should stand in the way of the carrying out of the splendid program to its last detail. Once again Peterborough, challenged with an opportunity to make this a better town, has measured up to the test. Yesterday's vote is the signal to go ahead with the program and it should make a lot of folk feel decidedly happy today.

* * * * * *

A Big Buyer

Connie Mack, who recently celebrated his 82nd birthday, freely admits that the farm system in baseball is here to stay as much as the telephone, says the Windsor Star. Yet the Athletics' only manager in their 44 years of existence regrets that the big plantation owners have killed off competitive buying, which makes for more healthy baseball. Mr. McGillicuddy was always one of the big buyers of the game. He didn't hesitate to go out into the open market to pay fabulous sums for the minor league aces, even if he had his wings badly singed in the first big purchase of his career. Connie still makes a wry face when the name of Paul Strand is brought up. Twenty years ago, Strand was burning up the Pacific Coast League. He was a big first baseman who started out as a pitcher, with a terrific home run punch. Paul's fame spread to Philadelphia with the noise of his exploding bat. Mack himself made a special trip to the Pacific coast to scout the big chap. The price tag was high, but, after taking one long look, the tall tactician didn't bat an eye. He paid $75,000 for Strand.

* * * * * *

Strand couldn't hit American League pitching, continues the article. The best he could do was a puny .228 for the White Elephants, and, by July was back in AA baseball with the Toledo Mud Hens of the American Association. Mack was saddened by the experience but in nowise cured. The McCullicuddy pursestrings were still out. Once more he went overboard to rebuild his club into the champions of 1929, 1930 and 1931 by spending a fortune for Max Bishop, Lefty Grove, George Earnshaw, Joe Boley and others. He paid Jack Dunn, owner of the Baltimore Orioles of the International League, $105,000 for Grove and another $50,000 for Bishop and he didn't get the others for hay either. That team was a far cry from the Athletics' $100,000 infield of another decade. In buying from Dunn, Mack was dealing with an old and grateful friend. The story runs that Connie saw Jack through financially in the troublesome days when the Federal League invaded Baltimore and all but put the minor league club out of business.

* * * * * *

It Was A Success

"One thing is certain, as an Oshawa curling feature, the 5-day bonspiel certainly made a very creditable beginning, and it was a huge success," writes George Campbell in the Oshawa Times-Gazette. "Curlers from as far away as Almonte, Stayner, Orillia, Kitchener, Guelph, Kingston Peterborough etc. and they were all loud in their praise of the excellent accommodations in Oshawa and the fine hospitality shown them The curling itself was of highest calibre. Ross Tarlton's Hamilton Thistles won the beautiful new Col. R. S. McLaughlin trophy with individual members getting Ronson case-lighters. Ed Young's Royal Can. were second and they each got a silver chafing dish. Perry Hall's rink from Kitchener Granites won the Sykes Memorial Trophy and Perry and his men each got a Hudson Bay blanket for their fine curling efforts while members of Gerv. Meech's High Park runners-up will each be wearing a new suede windbreakers this season. The two Oshawa rinks who reached the quarter-finals in the McLaughlin Trophy event, went into the discard yesterday morning, as did the lone local survivor in the secondary competition. Some of the finest curlers in the world were strutting their stuff at the Oshawa rink yesterday, and the calibre of competition provided was at times sensational. The bonspiel gets the local club away to a flying start for the 1944-45 season and incidentally, they've closed their membership for the term, now having as many members as the club can comfortably accommodate."

* * * * * *

Death of Roger Bresnahan will bring regret to old time ball fans for the former Giant catcher was one of the heroes of a golden period in baseball when colorful figures, mostly of Irish extraction were monopolizing the head-lines. Bresnahan was the receiver for one of the game's greatest pitchers, the immortal Christy Mathewson, but beyond that he was a star in his own right, a clever catcher and a hard hitter. He it was who introduced shin-guards as standard equipment for backstops and the manner in which he blocked off runners at the plate made the protection necessary. Another oddity about his career was that for a long time he was lead-off man in the Giants' batting order. Very few receivers have ever been selected to top the list. Bresnahan's big league career began with the Chicago Cubs, moved over to the Giants in 1902, and was marked by six years of stellar service with John McGraw's club. Then he was traded to the St. Louis Cards in 1908 and was promoted to playing manager in the following year. Chicago Cubs, his original club, then bought him and Bresnahan wound up as playing manager of the Cubs in 1915. Followed years in the minors and then years as coach with the Giants and finally with Detroit Tigers.

* * * * * *

Sporting Chili Con Carne: St. Catharines Falcons will send overseas twice as many cigarettes as the total attendance at its games.... Jim Coleman points out that the receipts from a single National Hockey League game would send 5,000,000 cigarettes to the boys overseas and pertinently asks if the juniors can do it why can't the N.H.L. teams.... Plans are complete for the swim meet at the Y.M.C.A. on Saturday, December 16.... The program promises an interesting evening.... Tony Gal-

(Continued on Page 13)

Cowley Gains 3 Points In Score Total

MONTREAL, Dec. 5—(CP)—Boston's Bill Cowley picked up three points during the last week to serve notice that he doesn't intend to relinquish top spot among the National Hockey League scorers, official weekly figures showed today.

With a goal and two assists for the week, Cowley maintained his two-point marging on Canadien's Toe Blake, who in turn moved into sole possesion of second place after sharing the spot with Clint Smith of Chicago last week.

Smith went pointless to slide into a third-place tie with Gus Bodnar of Toronto and Elmer Lach of Canadiens. Each has 20 points, compared with Blake's 23 and Cowley's 25. Tied for the next spot with 19 points each were Bill Mosienko of Chicago and Syd Howe of Detroit.

Canadiens' Maurice Richard led the goal scoring parade with 14, three ahead of Blake, Mosienko and Sweeney Schriner of Toronto. Cowley, Bodnar and Lach were tied for assist honors with 16 each, two ahead of Smith and Howe.

Pat Egan remained atop the penalty parade with 30 minutes in majors and minors. A league compilation showed that Toronto had the highest number of regular penalties, with a total of 125 minutes in majors and minors. Canadiens were right behind them with 122 minutes, but the Canucks also had two misconducts against them.

Staffords Tie Hamilton Team

By The Canadian Press

Toronto Staffords, aided by Harry McQuesten's able goaltending, picked up their first point in O.H.A. Senior "A" competition last night by holding Hamilton Majors to a 3-all draw.

The Toronto team had lost three games and Majors, defending O.H.A. champions, were victorious in their only other contest, a 9-5 triumph over Staffords at Hamilton.

Dillon Brady gave the visitors a comfortable margin with two goals early in the game, but Kosick came back with Toronto's first counter near the end of the initial period. The home team took a 3-2 lead in the second on Kosick's second marker and one by Drummond, but dangerous Clarence Shillington tied it up for Hamilton early in the third. There was no further scoring and the teams failed to break the deadlock in a 10-minute overtime period.

Only three penalties were handed out.

Says Hockey Prexy To Be An American

BOSTON, Dec. 5—(AP).—A prediction that the next president of the National Hockey League "would be an American, rather than a Canadian" was voiced Monday by Arthur Ross, manager and vice-president of the Boston Bruins Club.

In a speech before the weekly luncheon of the Boston Sports Writers' Club, Ross added that "the United States entries in the National Hockey League are through appeasing and catering to the whims of the two Dominion representatives in Montreal and Toronto."

Ross declared that "Canadian boys are coming below the border to play hockey and make good livings" and that the league's power and headquarters should be in the United States.

"The National Hockey League governors in Boston, Detroit, New York and Chicago are ready to swing the balance of power to the United States by choosing an American president."

Mervyn (Red) Dutton of Calgary, former manager of the New York Americans, now is acting head of the National Hockey League.

ODD BUT TRUE

Venice, Italy is 150 miles farther north than Vladivostok, Siberia.

Seeks Dismissal Of Charges Against The Dorseys

LOS ANGELES, Dec. 4 — (AP). — A prosecution motion for a dismissal of the assault charges against the Tommy Dorseys and their friend, Allen Smiley, was denied yesterday.

Deputy District Attorney Edwin Myers told the court that he was moving for dismissal on the grounds that there was not proper evidence to proceed with the trial.

It had been anticipated that the defence would ask for the dismissal. Myers' move came after a short recess which was preceded by a defence surprise.

Antonio Icaza, Panamanian sailor who has testified he saw the fight between bandleader Dorsey and Jon Hall, was suddenly asked by the defence:

"Have you ever been convicted of a felony?"

"You have no right to interfere in my personal affairs," said Icaza.

He was instructed to answer the question. Shouting even louder, the Panamanian said, "no!"

"Have you ever served a term in prison?"

Icaza, again shouted "no!".

Myers interrupted, asking for an immediate recess after which Myers made his motion.

With two answers—"I was confused" and "I don't remember" — Icaza resisted defence efforts all day long to prove he wasn't in Dorsey's apartment when the famous combat occurred last Aug. 5.

However, a few minutes earlier in the trial of Dorsey, his wife Pat Dane, and their friend, Allen Smiley, on assault charges, Icaza's memory enabled him to testify that he saw Mrs Dorsey slash Hall across the nose with a knife. He had said he saw Mrs Dorsey slash Hall across living room.

Lawyers Idea

In cross-examination by Isaac Pacht, Icaza admitted he filed a $40,000 damage action against Dorsey, but contended this amount was his lawyer's idea. All he wanted, he said, was a new suit and three months' doctor bills for alleged injuries which he has not yet explained in testimony.

Icaza said he saw Dorsey trying to throw Hall over the balcony and heard Mrs. Dorsey calling for Smiley, who lives in the adjoining apartment, to come in to stop the fight.

"Dorsey and Hall had moved from the balcony through the dining room into the living room when Smiley got there," Icaza said. "Smiley started to clean up on Hall. Smiley was behind Hall.

"What was Dorsey doing?" asked Myers.

"He let loose of Hall and had a broken bottle in his hand," said Icaza.

At this point Icaza demonstrated on Prosecutor Myers the manner in which Hall had grabbed Dorsey, first round the body and then around the neck, in a headlock.

Curlers Discuss Artificial Ice Plant

Before a large crowd of enthusiastic members of the Peterborough Curling Club held their winter meeting in the club parlors on Monday evening.

Promptly at 8 o'clock President C. B. Westbrook called the meeting to order and judging by the speed with which the business of the meeting was transacted it would seem that this year's motto might well be: "Get things done and get them done in a hurry."

The main business was that of choosing the schedule rinks. This was done by the skips at the conclusion of the regular meeting.

That the meeting was in earnest about artificial ice, a special committee to look into the different ways of raising money was appointed. Members are J. G. Harkness, chairman, with G. Braund, Tom McArthur, C. Westbrook, R. F. Downey, John Keyes and A. Gibbs. This committee will report their findings at the next meeting.

A very pleasant event of the evening was the announcement that the management committee had made Rev. William McDonald, chaplain of the club an honorary member of the club.

In a few days the schedule will be drawn up and then as soon as ice is available the boys will be ready to go.

Hunter Age 83 Bags Nice Deer

HAVELOCK, Dec. 5—(ENS). — Getting his deer while it was travelling at a high speed at a distance of 200 yards, was a spectacular shot made by George B. Sanders, age 83 years, retired carpenter of Havelock. Mr. Sanders first shot startled the animal, causing it to run. It proved a fine specimen and tipped the scales at 205 pounds after being dressed.

Mr. Sanders, who has been an enthusiastic hunter all his life, made up his mind early in the season that he would forego his usual hunting trip this year, but the lure of the wild and the excitement of the hunting season proved too much for him, so he and his son Orval spent two days in Dummer township, obtaining their quota in that short time. On the second day of the trip his son was successful in bringing down one which was much smaller than the one obtained by his father on the previous day.

Students Defeat Army Athletes

NEWMARKET, Dec. 5.—Army athletes from No. 23 Canadian Infantry Basic Training Centre, Newmarket, provided plenty of opposition for St. Andrew's College in basketball and swimming competition last night.

With little practice behind them, the soldiers were nosed out 38-35 in the cage contest, losing in the final minute of play after holding a 28-22 lead at half time. Grice, Reynett and Donaldson sparked the Army attack, while Tom Smith, Fraser Smith, Errington and Robinson were St. Andrew's best.

In the swimming, Elder, Saylor, Malcolmson and Beverley were the top strokers for the College team. Lt. Allen and L.-Cpl. Gillespie were Army's stand-outs.

FIRST SLACKS—NOW CAPS

LONDON — (CP). — Men's caps may be in short supply this winter. The ladies have taken to transforming them into berets by taking off the peaks, putting about six rows of stitching around the base and adding a feather.

Complete Auto Service
MOTOR REPAIR, BODY BUMPING, REPAINTING
J. J. DUFFUS CO.
Tel. 5757

Byron Nelson Captures West Coast Open

By RUSS NEWLAND
Associated Press Sport Writer

SAN FRANCISCO, Dec. 5—(AP). —Hitting straight and hard, Byron Nelson held the San Francisco open golf tournament title today for the second consecutive year.

He posted a 281 for the 72-hole event to nose out Sgt. Jim Ferrier, Camp Roberts, Calif., in a whirlwind finish to yesterday's final round. Ferrier carded a 282, after leading the tournament from the 36th to the 68th hole.

It was practically within sight of home that Nelson, leading money-winner of the year and former national open and PGA champion, pulled up on even terms with the big, blond sergeant.

Nelson squared the count at the 69th with a par four, Ferrier missing a six-foot putt for a half. The golfing soldier, one-time pro at Elmhurst, Ill., and former Australian champion, lost the tournament on the next hole. He hit a ball out of bounds and missed a six-foot putt. The miscue cost him a six and Nelson went into a two-stroke lead.

Ferrier made a bid on the 71st hole, dropping a 10-footer for a birdie two that cut Nelson's lead to a single stroke. They halved the final hole in par fours, Ferrier being short on a 40-foot putt and Nelson lipping the cup for his birdie try from 12 feet.

The victory put $2,666 more in war bonds in Nelson's' pocket. Ferrier picked up $1,866 for second place, plus $100 as the low-scoring service man.

Nelson carded rounds of 72-71-69-69 to defend his title. Ferrier put together rounds of 75-66-70-71. Par for Harding Park is 36-36—72.

Willie Goggin, White Plains, N.Y., and Sam Snead, Hot Springs, Va., finished in a tie for third with 287.

Harold (Jug) McSpaden, Philadelphia, second high money winner of the year, finished far down the line with 294, four strokes back of fifth place Fred Wood of Vancouver, B.C.

IT'S CORDLESS — Kitty Carlisle, film star, demonstrates the first of the housewives' "postwar dream" conveniences to make its bow, the new cordless electric iron. The iron obtains its heat from the automatic-controlled safety base and retains it for a considerable time in a sponge-like plate inside the iron. A "magic watchman" thermostat prevents overheating and eliminates the fire hazard. Miss Carlisle is adjusting the heat regulator here.

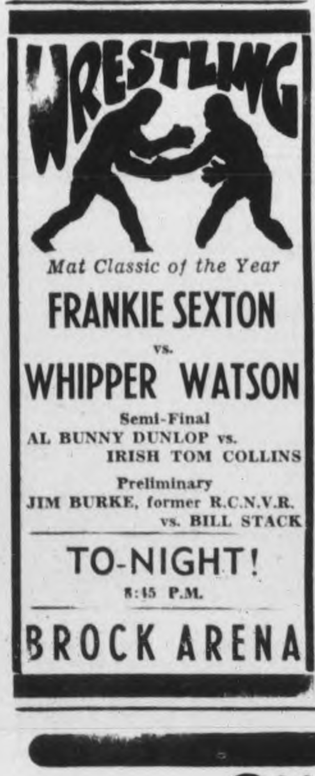

SCOTT'S SCRAP BOOK —By J. R. Scott

Copr. 1944, King Features Syndicate, Inc., World rights reserved.

Baseball Moguls Seek New Order

BUFFALO, Dec. 5 — (AP). — Baseball notable arriving for the minor league convention opening tomorrow are determined to lay the foundation for a new order in the game for the future, in the same city where they previously agreed to operate under the present major-minor agreement 23 years ago.

Resigned to the fact that due to Judge K. M. Landis' death, the major-minor code must automatically extend to Jan. 12, 1946, the lower leagues are prepared to give full consideration to the 13 amendments to the major-minor agreement, up for discussion, chief of which are the draft and the territorial problem.

Proposed by the A. A. Pacific Coast League, an amendment calls for the doubling of the draft price from $7,500 to $15,000. With an eye on future developments after the war, the coast loop also proposed a more iron-clad territorial protection. As the rules stand, a major league may go into a minor league territory. by the payment of $5,000 to the league and of a reasonable amount to the afffected club as determined by agreement, or fixed by the commissioner.

Ten active and 15 suspended leagues each have a vote in the meeting.

Sports Spice

By HUGH FULLERTON, JR.
Associated Press Sport Writer

NEW YORK, Dec. 5.— (AP).— Jimmy Johnston, the eminent conversationalist and fancier of prize fighters, says that of all the pugs he has imported from various countries, the one who'll likely be remembered the longest is phainting Phil Scott...."That's because he was labelled as a quitter, which wasn't true," Jimmy maintains.... Johnston has just added light heavyweight Archie Moore to his stable and might even list him as an "import" because Archie had a half-dozen fights in Australia five years ago. He also has Johnny Conley and Sandy Sadler back from the army besides 'Mighty' Menichelli and Lou Nova, so you'll be hearing a lot from Jimmy from now on....Speaking of foreign boxers, the German radio reports that Max Schmeling has been giving boxing instructions to "foreign workers in Central Germany."

Latest News.

When Cpl. Ernie White, who pitched the Cardinals to a world series victory over the Yankees, was on the high seas heading for England, he was naturally interested in the progress of the 1944 series, then under way....Ernie approached the radio operator of the British ship and asked if he could learn the first-game score. "Don't know," the operator replied, "but Creighton played Essex a rousing cricket game."

THUNDERSTORMS RARE

Hailstorms and thunderstorms rarely occur in Norway.

Canadian Sport Snapshots

By SYD THOMAS
Canadian Press Staff Writer

TORONTO, Dec. 5 — (CP). — The good citizens of Vancouver have been striving mightily for the honor of having the Allan Cup finals in their bailiwick next spring, but now that feat looks quite impossible, the situation isn't looking so rosy....The sneaking suspicion is beginning to intrude itself that, if the wily ones of Toronto and of Montreal do let the finals go to the coast, it will only be because they don't shape up as money-makers in the East....And if that's the case, the series will likely be quite a financial flop on the coast by the time expenses of the finalists are paid for their long trek Westward.

Power plant:

Glancing over the line-up of the R.C.A.F. team from Dartmouth, N.S., you get the idea here might be a squad that would go far on the Allan Cup trail—if it weren't for service restrictions. The Fliers are coached by Corpl. Roy Conacher, erswhile Art Rossman, and has plenty of talent all the way from goal to centre.

Doing the backstopping is Dave Kemp, termed by Conacher the equal of many goaltenders in the N.H.L. On defence are such stalwarts as Cpl. Eddie Bush, former Detroit Red Wing, Jack Pumple of Ottawa, George Coops of Regina, Art Upper of Toronto. Up forward are players like Bert Laprade of Port Arthur, Jack Schmidt, one-time Boston Bruin, Don Stanley, Amherst's Ripley twins, Jack Voot of Hamilton Juniors to name a few.

Incidentally:

Another former N.H.L. player getting in a few licks in Britain is Johnny Mowers, who has filled Detroit's goalmouth. Mowers is playing hockey in an Air Force League in England now—in his "off moments," as he says....Toronto Maple Leafs of the International Baseball League will train next spring at Hagerstown, Maryland, instead of Lancaster, Pennsylvania. They will be nearer their parent club, the Philadelphia Athletics, that way. J. P. Fitzgerald of the Toronto Telegram, perhaps recalling how ineffective Leafs were last summer, suggested it doesn't matter where Leafs train, "provided they do".... Out in Calgary, the bantams and midgets of the ice world started to hold early-morning workouts, but soon stopped that. Bob Maniol of the Calgary Herald suggests the youngsters didn't mind so much getting up at 5 a.m., but coaches and managers didn't like the black mornings so well.

MOVIE TIME TABLE

Capitol—"Make Your Own Bed", 3.20, 5.50, 8.35; "The Curse of the Cat People", 2.00, 4.40, 7.15, 9.55. Last complete show 8.15.

Centre—"And the Angels Sing", 1.25, 4.15, 7.05, 9.55; "Submarine Base", 3.05, 5.55, 8.45.

Regent—"In Society", 2.00, 4.00, 6.00, 8.00, 10.00.

Duke Of Tralee Ball Player Dies At Age 64

TOLEDO, Ohio, Dec. 5.—(AP). — The Duke of Tralee, one of baseball's most colorful figures, is dead.

Roger Bresnahan, who came out of his native Tralee, Ireland, to serve organized baseball for a third of a century as star catcher, manager, coach and owner, died of a heart attack in his home. He was 64.

No. 1 Christy Fan

A former receiver and No. 1 fan of Christy Mathewson, Bresnahan was the first string catcher for New York Giants in 1902 to 1908, playing in the 1904 and 1905 world series.

He retired from baseball in 1931, ending a 35 year career that started as a catcher for Lima in the Ohio State League in 1896. He saw action as catcher—and sometimes pitcher and outfielder — for six teams in four leagues, playing manager of two major league teams, and player, manager and owner of the Toledo Mud Hens.

In later years he was salesman for a brewing company. In the election a month ago, he unsuccessfully sought the office of county commissioner on the Democratic ticket.

Invented Shinguards.

Bresnahan was credited with inventing and making first use of catchers' shinguards, an appurtenance he introduced in 1907. He was one of the few catchers ever to lead off a batting order.

From Lima, Bresnahan moved to Chicago in the National League in 1900. He helped blaze the trail into the then embryo American League by joining Baltimore Orioles the following year. In 1902, he moved back to the national circuit in company with John McGraw, Joe McGinnity and others.

Bresnahan was traded to St. Louis Cardinals in 1908 for Pitcher Bugs Raymond, Outfielder John (Red) Murray and Catcher George Schlei, and served as playing manager of the team in 1909 through 1912. Chicago Cubs bought his contract in 1913. He was playing manager there in 1915.

He went to the minors in 1916, when he bought the Toledo Mud Hens, and for three years served the American Association team as player, manager and owner. He retired from behind the bat in 1918, but continued as boss of the Toledoans until 1923.

He returned to the Giants as coach in 1925 for three years, and was coach for Detroit Tigers in 1930 and 1931.

Fights Last Night

By The Canadian Press.

Wichita, Kans. — Tony Galento, 224, Orange, N.J., knocked out Jack Suzek, 218, Chicago, 3.

Baltimore — Lee Q. Murray, 213, Norwalk, Conn., knocked out Yancey Henry, 191¾, Los Angeles, 4.

Newark—Benny May, 120½, Montreal, and Bob Scanlan, 113¾, Ozone Park, N.Y., drew, 4.

Providence, R.I. — Bobby Zollo, 147½, East Providence, knocked out Jean Paul Green, 154, Montreal, 3.

Chicago — Ace Miller, 139, Los Angeles, outpointed Johnny Bratton, 136, Chicago, 8.

Detroit — Verne Escoe, 185, Toronto, outpointed Dan Merritt, 206, Cleveland, 10.

STORK ON WAY—Paulette Goddard of the screen and her husband, Capt. Burgess Meredith, are expecting a visit from the stork next spring, the actress has revealed to her friends. Former wife of Comedian Charles Chaplin, Paulette was married last May.

Canadiens Fear Trouncing From The Bruins

By The Canadian Press

Montreal Canadiens invade Boston for a joust with the fourth-place Bruins tonight, and although they hold three straight victories over the Rossmen the National Hockey League leaders cannot count with confidence on picking up the points needed to stretch their one-point margin over Toronto Maple Leafs.

Bruins have taken four out of five games in the past two weeks and display clear evidences of revival after shaky early-season play. Leading the Renaissance is the young forward line of Ken Smith, Bill Cupolo and Frank Mario, with Smith and Cupolo particularly showing high scoring potency.

Abetting this increased attacking strength is the improved performance of rookie Harvey Bennett in goal. A consistently feeble defence probably bars the Bruins' rise to N.H.L. championship contention, and this ailing department stands to grow worse instead of better as the season progresses.

On the other hand, Canadiens, while unexcelled defensively, appear to have lost much of the scoring prowess that helped them make a shambles of league competition last year. They are fifth in league scoring. Their top line of Elmer Lach, Toe Blake and Maurice Richard has shown no decline, but is not getting adequate help.

Ivy Lee Wins Straight Heats

TORONTO, Dec. 5 — Ivy Lee, trotting mare, making her first start for her new owner, J. W. Brown New Liskeard, and driven by Chapman, was a straight heat winner in her race yesterday at Dufferin Park over a somewhat sloppy track. The mare came from behind in the first two heats to win and then in the final Chapman elected to set the pace which he did and then stood off a stiff challenge from Louie James and Rip Harvester, in the fastest heat of the race. Al Colton, veteran reinsman, of Rochester, N.Y., piloted both Captain Harvester and Chief Siskiyou to top the summary in their respective races. Charlie Linberg teamed Dazzle Henly to the front in all three heats of the third race with the contention coming from Bendonna in all heats.

First Race—Purse $200.

Capt. Harvester (Colton)	2	1	3
Del Peters (Brough)	1	2	4
Minto, Harvester (Milton)	5	3	1
Joe Volo (J. Hodgins)	4	5	2
Richard Lee (Linberg)	3	4	5
Ethel Lee (Kennedy)	6	7	6
Mack R. Lee (Buchan)	7	6	dr

Time—2:18, 2:21, 2:22.

Second Race—Purse $200.

Chief Siskiyou (Colton)	1	2	1
Free Trade (Milton)	2	1	2
May Chillo (J. Hodgins)	3	3	3
Hilda Stout (Chapman)	4	7	4
Bob Direct (W. Harvey)	5	4	5
Texas Dawn (Hillock)	8	5	7
Minto Lee (Kennedy)	7	8	dr

Time—1:12½, 1:13, 1:13¾. All heat at 4½ furlongs.

Third Race—Purse $250.

Dazzle Henly (Linberg)	1	1	1
Bendonna (Fraser)	3	3	2
Lee Admiral (Chapman)	5	2	3
Laura Bell (J. Hodgins)	8	5	4
Bob Grattan (James)	6	7	5

Audrey Scott 2-4-dr, Linna Lee 4- -dr, Helen Lee 7-8-dr.

Time—2:15, 2:16, 2:30 (4½ furlongs).

Fourth Race—Purse $250.

Ivy Lee (Chapman)	1	1	1
Rip Harvester (James)	5	2	2
Stewart Grattan (Hillock)	2	4	6
Iola Grattan (Balloch)	3	3	3
Bruce Henley (Thompson)	4	6	5
Lady Harvester (Waples)	7	5	4
Beth Harvester (Baker)	6	7	7

Time—2:18½, 2:18½, 2:17.

Tennis Champ Hurt

PARIS, Dec 5 — (AP). — Bernard Destremau, French tennis champion, has returned to command his company in Alsace after recovering from a wrist wound received at Belfort. He previously was wounded twice at Toulon.

Theatres - Dances - Radio

HOCKEY

NATIONAL LEAGUE

	W	L	T	F	A	Pts
Canadiens	10	4	1	54	37	21
Toronto	10	5	0	60	49	20
Detroit	7	4	2	62	42	16
Boston	5	8	1	56	61	11
Rangers	2	7	3	42	62	7
Chicago	2	10	1	49	64	5

Future Games

Tuesday—Canadiens at Boston.
Thursday—Detroit at Rangers.
Saturday—Boston at Toronto.
Sunday — Chicago at Rangers; Boston at Detroit.

AMERICAN LEAGUE

Eastern Division

	W	L	T	F	A	Pts.
Buffalo	11	7	2	60	55	24
Hershey	8	7	2	55	45	18
Providence	5	9	2	64	74	12

Western Division

	W	L	T	F	A	Pts.
Indianapolis	9	6	5	60	41	23
Pittsburgh	10	9	1	74	78	21
Cleveland	8	8	2	57	61	18
St. Louis	3	9	2	28	44	8

O.H.A. JUNIOR "A"

	W	L	T	F	A	Pts
St. Michael's	4	0	0	41	9	8
St. Catharines	3	0	0	26	9	6
Oshawa	2	1	0	11	16	4
Marlboros	1	4	0	13	30	2
Young Rangers	1	3	0	7	26	2
Port Colborne	1	3	0	16	21	2
Galt	1	2	0	15	14	2

PETTING PARROT

The love-bird is a small short-tailed parrot.

Dorsey's Wife Slashed Hall Across The Nose

LOS ANGELES, Dec. 5 — (AP). — Antonio Icaza testified today that he saw bandleader Tommy Dorsey's pretty wife slash the handsome nose of movie actor Jon Hall with a 6-inch kitchen knife.

And with the same knife Allen Smiley cut the left shoulder of Hall's coat, the Panamanian actor-sailor told the jury trying Dorsey, his wife, Pat Dane, and their friend Smiley on charges of assaulting Hall.

"I saw Smiley start to beat up on Hall," Icaza said.

"What was Dorsey doing at that time?" asked Deputy District Attorney Edwin Myers.

"He had let loose of Hall and had a broken bottle in his hand. Hall was dizzy. Then Pat Dorsey cut Hall in the nose with a knife."

The actor nearly lost the tip of his nose in the battle.

Icaza said Smiley cut Hall on the left shoulder of his coat with the kitchen knife, but didn't explain how he got it from Mrs. Dorsey.

That, said Icaza, was about all he saw of the fracas.

Icaza, flown here from Panama to testify, has filed a $40,000 damage suit against Dorsey for hurts he claims he suffered in the conflict.

W-H-A-T'S--O-N--T-H-E--A-I-R

Stations	Kilocycles
CHEX	1430
CBL	740
CFRB	860
CJBC	1010
WEAF	660
WABC	880

Radio Station CHEX Carries the News on the Hour.

Symbols: D—Drama, M—Musical, N—News, R—Religious, S—Songs, T—Talk, V—Variety

This Program has been given the Peterborough Examiner by stations herein listed. If the presentations as scheduled are not on the air, the fault lies with the stations, and not with the Examiner.

TUESDAY EVENING

6:00 P.M.
CHEX—News; Tunes of Times
CJBC—Collegiate Jive
CBL—Relax and Enjoy-M
CFRB—Novatime

6:15 P.M.
CHEX—Shur Gain Broadcast
CBL—Market Report
WABC—Edwin C. Hill-N
WEAF—New York Symphony

6:30 P.M.
CHEX—News, Rhythm R'nd-up
WABC—On Your Mark
CBL—Curtain Echoes-M

6:45 P.M.
CHEX—To be announced
CBL—BBC News
CFRB—Sportviews
WEAF—Lowell Thomas-N

7:00 P.M.
CHEX—News; Request Program
CJBC—The Martins-D
WEAF—Music Shop
WABC—I Love a Mystery-D

7:15 P.M.
CHEX—All Request Program
WABC—Music That Satisfies
CFRB—Musical Revue
CJBC—Blackstone, Magician

7:30 P.M.
CHEX—Dick Haymes-V
WABC—Melody Hour
CFRB—Lum 'n Abner D
CBL—Toronto Trio

7:45 P.M.
WABC—Melody Hour-M
CBL—News Roundup

8:00 P.M.
WABC—Big Town-D
CHEX—Victor Record Album
CFRB—Roly Young's Show
WEAF—Johnny Presents-V

8:30 P.M.
CHEX—Broadway After Dark
WABC—Theatre of Romance-D
CFRB—Fun Parade-V
WEAF—Date With Judy-D
CBL—Of Things to Come

9:00 P.M.
CHEX—Tor. Symphony Orch.
WABC—Burns and Allan-V
WEAF—The Punishment-D
CFRB—Theatre of Romance

9:30 P.M.
CHEX—Toronto Symphony
WABC—Princess O'Hara-D
CBL—Fibber and Molly-V

10:00 P.M.
CHEX—Bob Hope-V
CBL—CBC News
CFRB—On Your Mark
WABC—Service to Front

10:15 P.M.
CBL—Book Suggestions-T

10:30 P.M.
CHEX—Duo Pianists
WEAF—Hildegarde-S
CBL—Make Way-D
WABC—Congress Speaks-T

11:00 P.M.
CHEX—News and Commentary
CFRB—News

WEDNESDAY MORNING

6:00 A.M.
CHEX—Early Risers

6:30 A.M.
CHEX—News

7:30 A.M.
CHEX—News

7:45 A.M.
CHEX—Morning Cheer

8:00 A.M.
CHEX—News

8:15 A.M.
CHEX—Smilin' Ed-S
CFRB—Coffee Time

8:30 A.M.
CHEX—Breakfast Musicale
CFRB—Coffee Club-V
CBL—March Past-M

8:45 A.M.
CHEX—Morning Devotions-T
CJBC—Reflections-M
CFRB—Coffee Club-V

9:00 A.M.
CHEX—News; Port Hope
CBL—Mirth and Madness-V
CJBC—Breakfast Club-V

9:15 A.M.
CHEX—Port Hope
WABC—New Horizons
CFRB—Hi, Neighbor

9:30 A.M.
CHEX—Console Airs

9:45 A.M.
CHEX—Voice of Memory
CBL—Music While You Work
WEAF—Alice Cornell-S

10:00 A.M.
CHEX—News, Lindsay Salute
CBL—School of the Air
CFRB—Woman's World

10:15 A.M.
CHEX—Lindsay Salute
WABC—Light of the World-D
CFRB—How Goes the Chorus

10:30 A.M.
CHEX—Lindsay Salute
CBL—Ethelwyn Hobbes-T
CFRB—Kate Aitken
CJBC—Sunny Side-M

10:45 A.M.
CHEX—Lindsay Salute
CBL—Joan Baird, comment
CFRB—Memorable Music

11:00 A.M.
CHEX—News; Christmas Carols
CFRB—Home Crafters
CBL—Road of Life-D
CJBC—Moods in Rhythm

11:30 A.M.
CHEX—Home Folks Hour
WEAF—Star Playhouse
CBL—Soldier's Wife-D

11:45 A.M.
CHEX—Home Folks Hour
CFRB—Do You Remember
WABC—Aunt Jenny

WEDNESDAY AFTERNOON

12:00 NOON
CHEX—News, Home Folks
WABC—Kate Smith Speaks
CFRB—Musical Tours

12:15 P.M.
CJBC—Music Mixers
CFRB—Farm Broadcast

12:30 P.M.
CHEX—News, Farm News
CBL—Ontario Farm News
WEAF—Air Force Band

1:00 P.M.
CHEX—News, Home Folks
CBL—CBC News
CFRB—Melody Mustangs

1:15 P.M.
CJBC—Sketches in Melody
CBL—The Happy Gang

1:30 P.M.
CHEX—Chapel Chimes
WEAF—Echoes from Tropics
WABC—Bernadine Flynn-T

1:45 P.M.
CHEX—Voice of Memory
CBL—Claire Wallace-T

2:00 P.M.
CHEX—News, Salon Orchestra
WABC—Joyce Jordan-D
WEAF—Guiding Light-D

2:15 P.M.
CHEX—The Lady Sings
WABC—Two on a Clue-D
[illegible]BC—Mystery Chef
[illegible]AF—To-day's Children-[illegible]

2:30 P.M.
CHEX—Smiles Program
CJBC—Ladies Be Seated
CFRB—Musicale
WEAF—Woman in White-D
WABC—Young Dr. Malone-D

2:45 P.M.
CHEX—Smiles Program
WEAF—Hymns All Churches

3:00 P.M.
CHEX—News; Christmas Box
CBL—A Woman of America-D
WABC—Mary Marlin

3:15 P.M.
CHEX—Christmas Box
CBL—Ma Perkins-D
WABC—Tina and Tim
CJBC—Appointment with Life

3:30 P.M.
CHEX—Vocalist for the Day
CBL—Pepper Young-D

3:45 P.M.
CHEX—Voice of Memory
CBL—Right to Happiness-D
WABC—Bob Trout-T
CFRB—Lucy Linton-D

4:00 P.M.
CHEX—Keep 'Em Rolling
CJBC—Ethel and Albert
CBL—The Lintonnaires-M

4:30 P.M.
CHEX—Music Box Revue
CFRB—At Your Table
WEAF—Lorenzo Jones-D

4:45 P.M.
CFRB—Advs. Perry Mason-D
WEAF—Widder Brown-D

4:55 P.M.
CHEX—Robertson Davies-T

5:00 P.M.
CHEX—Let's Call on Santa
CBL—Front Line Family
WABC—Sing Along Club
CJBC—Terry and Pirates

5:15 P.M.
CHEX—Santa Claus

5:30 P.M.
CHEX—Fairy Tales
CFRB—Secret Service Scouts
CJBC—To be announced

5:45 P.M.
CHEX—Musical Moments
WEAF—Front Page Farrell-D
CFRB—Jimmy Dale-D

Four Aldermen 1944 Council Are Re-elected

Led by Alderman Herbert I. Bradburn, four of the present members of the city council were re-elected for two-year terms at the municipal polls Monday. They were Aldermen M. J. Swanston, Adam Sands and James Dutton, with Hurrell Dodds finishing in fourth place to claim the seat which Alderman J. E. Sullivan held for the last four years.

Alderman Dutton, in the fifth position when the votes were counted, was followed by the unsuccessful contenders who entered the field with the offer of their service and experience to the clizens. They were John A. Dewart, W. K. Sloane, Alderman Sullivan, Melville Morrow, Walter Wright and A. E. Thompson.

The totals as counted last night were as follows for the five members-elect: Bradburn, 4,104; Swanston, 4,045; Sands, 3,775; Dodds, 3,217; Dutton, 2,906.

And the other candidates: Dewart, 2,558; Sloane, 2,381; Sullivan, 2,359; Morrow, 1,775; Wright, 1,514; Thompson, 610.

Fred Hills Re-elected

For the Utilities Commission, Fred Hills defeated E. R. Shirley by 4,021 to 2,442 for the new term of three years.

Mr. Hills has been a member of the Commission for the last three years, and was opposed by E. R. Shirley, engineer at the Canadian General Electric Company, who had a record of fifteen years in his comprehensive background. Mr. Hills showed majorities at 42 of the 50 polls.

The net result of the voting for the elective municipal positions was the substitution of Hurrell Dodds, customs appraiser for Alderman Sullivan.

The three yonnger members of the council of the last four years Bradburn, Swanston and Sands received strong support in all sections of the city. Alderman Swanston dominated his native Ashburnham with pluralities in five of the six polling places. Dodds was the leader in the sixth Poll No. 37, reflecting the sentiment of the neighborhood across the river for its "ain folk" a trait of the old "Scotch village."

Alderman Sands set the early pace and was a stout contender all through the running and appeared even hapier at the majority for the Civic Hospital bylaw, which ha had vigorously advocated, than at his own success as one of the first flight.

Alderman Bradburn moved into the first position early in the returns and coasted along through the back stretch until rounding the turn for home when Alderman Swanston made a determined bid, substantially aided by three or four polls from across the river and a generous and sustaining sprinkling generally from other sections. However overhauled him again in the final dash to the wire and closed with top honors by just one vote short of a hundred majority.

New Member

Hurrell Dodds, the new member of the council, returned to the municipal election fray, brushing aside his narrow defeat of last year to take fourth position from Alderman Dutton, one of the most active members of the council who somehow manages to find time for multiple duties such as this year the chairmanships of the Board of Works, Board of Health and Town Planning Committee.

Alderman Sullivan arrived about half way through the listing of returns, faced the reverse gracefully and was among the first to congratulate his associates of the last four years on the recognition which they had received from the voters for their services to the public. Colonel John A. Dewart, whose campaign studiously avoided any mention of his distinguished military career, and W. K. Sloane shared largely in the bulk of the voting, helping to complete an attractive field of can-candidates. Walter Wright was a North Monaghan representatives, and the first three or four polls to report the results suggested that he might go far with the front runners. But, with Mel Morrow and A. E. Thompson he gradually dropped behind in a contest which only five of the eleven could win. Five of the candidates were coming back to the people for a renewal of mandate to continue an administration which manifestly was largely approved by the electors.

May's School First

The first two polls were from May's School, each turning in a light vote. They were 47 and 48. Their combined figures were Sands 43, Swanston 34, Wright 33, Sloane 31, Bradburn and Dewart 30 each, Dutton 28, Morrow 24, Dodds 21, Sullivan 15 and Thompson 12.

For the Utilities Commission Shirley took 39 at those two polls and Hills 27. Poll 48 telephoned at 7:21 o'clock and No. 47 at 7:35. At ten minutes to 8 o'clock, fifty minutes after the hour for the closing of the polls those were still the only returns.

Polls 9 and 10 in the Centre Ward left Sands in front with 159; Swanston 151; Bradburn 133; Sloan 117; Dodds 108; Dutton 98; Morrow 92; Dewart 85; Sullivan 80; Wright 76 and Thompson 32.

Bradburn took the lead in the next four polls with 200; Sands 198; Swanston 185; Dodds moved into fourth place with 158; Dutton 149; Wright 143; Sloane 135 and Dewart 134.

The count from twelve polls indicated the final results, although several changes occurred meanwhile along the rest of the course. Bradburn had 656; Sands 633; Swanston 630; Dodds 513; Dutton 479; Sloane 424; Dewart 407; Sullivan 335; Morrow 332; Wright 290 and Thompson 104.

Bradburn was coasting in front at sixteen polls and Sands had slightly increased his lead on Swanston. Bradburn 991; Sands 958; Swanston 937; Dodds 712; Dutton 692; Dewart 607; Sloane 600; Sullivan 497; Morrow 441; Wright 399 and Thompson 150.

Swanston gained in the next four, moving into second place with 1708 behind Bradburn's 1741; Sands 1621; Dodds 1353; Dutton 1245; Dewart 1104; Sloane 984; Sullivan 927; Morrow 759; Wright 638; Thompson 258.

Twenty-eight polls gave Bradburn 2107; Swanston 2050; Sands 1935; Dodds 1607; Dutton 1506; Dewart 1312.

No change in the standing developed until the totals for forty polls were counted putting Swanston in front with 3136 to Bradburn's 3111 and Sands' 2920.

Swanston's plurality was cut to a margin of four votes at the forty-forth, 3396 to Bradburn's 3392; and Sands 3164. Dodds, Dutton and Dewart continued in that order.

Poll No. 19 in the west ward helped Bradburn regain lost ground and shot him into the lead again for the last cluster of polls for which only a few of the city hall crowd waited to get the final decision of the electors. With two polls to go Bradburn had 3,821; Swanston 3783; Sands 3549; Dodds 3024; Dutton 2682; Dewart 2384; Sloan 2239; Sullivan 2165; Morrow 1682; Wright 1466; Thompson 565.

The last two polls clinched the verdict. Swanston took 79 votes at Sacred Heart School to Bradburn's 70, but Queen Mary's School gave Bradburn 213 to Swanston's 183; Dutton 179; Sands 163; Dewart 132; Dodds and Sullivan 125 each; Sloane 79; Morrow 26; Thompson 20 and Wright 14.

RETURNED AT THE POLLS — At the municipal elections held on Monday four members of the 1944 Council were returned and the only new face on the 1945 Council will be Hurrell Dodds. From Left to Right, they are Herbert Bradburn, who headed the polls, Max Swanston who came second, Adam, Sands, Hurrell Dodds and James Dutton.

Asthma Suffering Stopped 7 Years

Seven years ago J. Richards, 201 East 23rd Street, Hamilton, Ont., was asthmatic, lost weight, suffered coughing, choking, wheezing every night—couldn't sleep. Mendaco stopped his spasms promptly and he now reports normal weight and good health although 70 years old. To prove that Mendaco may do the same for you, we make this liberal trial offer: Get Mendaco from your druggist today! Unless it loosens and removes thick strangling mucus, brings free breathing, restful sleep and frees you from the suffering of Asthma attacks, simply return the empty package and get all your money back. You have everything to gain and nothing to lose So don't suffer another day without asking your druggist for Mendaco.

Mammoth
KIWANIS
BINGO
AND DRAW
FOR
All-Wool Blankets
(VALUE 8.75 EACH)
AT THE
Training Centre
Wednesday, Dec. 6. 8 p.m.
25 Games 50c
Which includes participation in 5 draws. Each draw for one pair of all wool blankets (value 17.50 pair).
EVERY BINGO GETS A PRIZE
PROCEEDS FOR KIWANIS WAR WORK

Butter Stocks Drop Sharply

OTTAWA, Dec. 5 — (CP). — Stocks of creamery butter in nine principal cities on December 1 totalled 34,629,773 pounds, compared with 43,009,568 at November 1, and 39,511,122 at December 1, 1943, the Dominion Bureau of Statistics reported yesterday.

Cheese stocks were 31,211,389 pounds, compared with 38,054,251 and 39,542,352. Cold storage eggs totalled 301,950 dozen, compared with 1,376,800 and 36,100.

Fresh eggs in store amounted to 877,287 dozen, compared with 1,039,114 November 1, while frozen eggs in storage totalled 28,393,562 pounds compared with 32,831,534 on November 1.

Russians Trying New Experiment

MOSCOW, Dec. 5.—(CP).—Moscow is trying a new experiment in industrial health—"overnight sanatoria" where workers can rest in their off-hours and obtain treatment for minor ills which do not necessitate stopping work.

Most of the sanatoria are maintained jointly by factory managements and trade unions.

Workers are taken to the plant for their noon meal, rest until time to start work again, and return after work for dinner, to spend the night and have breakfast. Doctors examine each worker daily and physio-therapy is prescribed.

In some cases the patients live there for two or three months.

Call Special Meeting

FRASERVILLE, Dec. 5.—(ENS). —rMs. Keith Larmer and Mrs. R. Wood of Fraserville, were hostesses for a special meeting of the Fraserville W.A., the purpose of the meeting being to finish up a quilt that was started at the last regular meeting.

Good Markets Promise Made

OTTAWA, Dec. 5—(CP)—A market can be found for all dairy products and well finished livestock "at least until the end of 1946," Agriculture Minister Gardiner said Monday.

Welcoming delegates to the 12th Dominion-providing conference on Canada's agricultural program, Mr. Gardiner said prospects for marketing feeder cattle were "better than ever before," and added that the Dominion Government was committed to take all restrictions off the shipment of beef cattle to the United States "just as the United States, British and Canadian war needs for proper distribution of essential food make it possible."

He said the agriculture department suggested that farmers maintain theiir production of feed grains and their present production of meats and dairy products.

Arrangements have been made to extend contracts for bacon, ham and beef, on a basis of the same quantities and the same price, to the end of 1946, thus assuring farmers a guaranteed market for present production for at least two years.

Arthur MacNamara, director of Selective Service, said that due to the help given by the armed services and the success of farm labor excursions from east to west and west to east, no crops had been lost anywhere because of insufficient help. The conference will conclude Wednesday when provincial ministers of agriculture will be in attendance.

Christmas Boxes To Be Given Out

HAVELOCK, Dec. 5 — (ENS). — The keynote of the December meeting of the Havelock Women's Institute was to bring sunshine and Christmas cheer to "shut-ins" at the Yuletide season.

Wrapped gifts were placed on a table centred with a lighted Christmas tree. Mrs. A. McMullen and Miss E. Wright were appointed to assist Mrs. C. Taylor, Christmas cheer convener and on motion by Mrs. R. McCutcheon and Miss E. Wright, the committee was authorized to purchase what is required to make up the cheer boxes. Also in response to an appeal from F. G. Mann of the Peterborough War Victims' fund, a donation of $5 was voted to be given to the local agent Miss Minnie Williams on motion by Mrs. J. Hoffman and Mrs. T. W. Quinn. Mrs. H. Hoard and Mrs. R. McCutcheon moved that a remittance of $5 be made to the Federated Women's Institute for fees.

To Drop Course

Correspondence was read with reference to the cancelled "citizenship" meeting which was scheduled for November 30, stating that Mrs. Hayes of Toronto, who was to conduct the meeting, had been unable to attend owing to the serious illness of the her father and that no substitute was available at that time but dates would be submitted for consideration should the society still desire this course. The secretary was instructed to reply that owing to the condition of the roads it was thought advisable to leave the matter until spring. The treasurer reported $71 on hand. The following accounts were authorized paid: Mrs. C. Taylor, delegates' expenses $12. Mrs. R. Jones, salary librarian $8.33, the cemetery committee reported receipts of $16.50.

Mrs. R. Jones was re-appointed librarian for 1945, with Miss E. Wright as treasurer for the library fund.

Hear Report

Mrs. C. Taylor, program convener, presided for the program which opened with community singing of Christmas carols with Mrs. McCutcheon as pianist. The report of the annual convention of Ontario Women's Institutes recently held in Toronto was given by Mrs. Taylor, who was the delegate for the local branch.

Refreshments were served at the close of the meeting by the hostess, Mrs. Taylor.

Election Rouses Little Interest

MARMORA, Dec. 5 — (ENS). — The municipal election in Marmora village was one of the quietest on record with little interest being taken in it.

Six candidates contested the four seats on the Council with the first four being elected:

	Poll 1	Poll 2	Total
V. Lynch	96	73	169
M. R. Lavender ..	85	65	150
R. E. Neal	68	64	132
G. H. Rennie	63	69	132
L. R. Rundle	63	48	111
W. A. Sanderson .	37	45	82

Reeve W. R. Linn who was given acclamation on Nomination Day for a ninth consecutive term will have two of this years colleagues — V. Lynch and R. E. Neal and two new councillors, M. R. Lavender and G. H. Rennie to complete his council.

Swollen Rhine Floods Arnhem

By DOUGLAS AMARON
Canadian Press War Correspondent

WITH THE 1ST CANADIAN ARMY IN HOLLAND, Dec. 3 — (Delayed) — (CP Cable). — Rain-swollen waters of the Lower Rhine spread through breaches in the dikes south of Arnhem, Holland, to-day (Sunday), threatening to engulf the "island" between the Rhine and its tributary the Waal.

The dikes were breached last night, presumably by German sappers attempting to force withdrawal of troops of the 1st Canadian Army holding this flat country between Arnhem and Nijmegen.

If the water spread to the whole "island" the Germans will be affected as well because they still hold the eastern half. Troops established south of the Waal and east of this area are not affected by the flooding.

Obituary

DANIEL D. DELANEY

Despite the hazardous road conditions, a large crowd gathered at St. Joseph's church, Douro, Monday morning, to assist at the Holy Sacrifice of the Mass for the late Daniel D. Delaney, by his pastor, Reverend J. J. McCarthy. These included a great many members of the Holy Name Socety in which he always took an atcive part.

Hundreds from Douro, Peterborough and surrounding district, as well as Toronto, visited his late residence to offer their sympathy to his bereaved wife, formerly Honorah Condon, and his family, and to further exemplify their respect for the late Mr. Delaney by the offering of spiritual and floral tributes.

Although Mr. Delaney was seventy-six years of age, he was very energetic and deeply interested in his farm duties.

Casket bearers were a son-in-law, Mastal Moher and John Garvey, Peter Doherty, Albert Moher, Martin Coughlin and Jeremiah Dwyer.

Interment was in St. Joseph's cemetery, Douro. Reverend Father McCarthy conducted the burial services.

WINTERTIME ANYTIME

In certain parts of Norway snow may fall during any month of the year.

RETURNED—Fred Hills, retiring member of the Peterborough Utilities Commission who was returned at the polls for a second term of three years.

Bank of Montreal President Asks For Realism on Post-War Problems

George W. Spinney Declares That An Economic Millennium Cannot Materialize By Order-in-Council

B. C. Gardner, General Manager, Reviews Changes In Bank Act At Annual Meeting Of Shareholders

Urging that the wares of the panacea vendors be treated with a "nice sense of discrimination", George W. Spinney, C.M.G., president of the Bank of Montreal told the 127th annual meeting of shareholders that the true post-war objectives, as he saw them, were full employment arising out of productive activity and operating under conditions of individual liberty to produce a high standard of living in real terms of goods and services.

Mr. Spinney said that he did not know of any way in which these ends can be achieved except through production on the broadest possible scale and the freest possible exchange of the resultant products within Canada's own borders and beyond them.

The president warned against the assumption "that a post-war economic millennium, in which everybody will be more secure, richer and presumably happier," can materialize by Order-in-Council. "But to take an honestly realistic look at the post-war prospect," he continued, "is to recognize that the reconversion of industry to civilian production, the re-employment in peace-time pursuits of those now in the Armed Forces and in war work and the restoration of our external trade on a satisfactory basis will involve problems of tremendous magnitude. And after giving full value to everything that governmental agencies can usefully do to aid the transition from war to peace, there will remain a vast area of effort and opportunity that will challenge to the utmost our courage, ingenuity and powers of co-operation."

The Real Basis of Welfare

In his reference to the "panacea vendors," Mr. Spinney declared that we shall also need to have a clear-headed appreciation of the true significance of measures which may redistribute goods and services but which themselves do not increase productivity. Some of these measures were undoubtedly desirable, but we should not fall into the error of regarding them as short-cuts to national prosperity. He said that full employment was not necessarily wholly synonymous with material welfare and that a high national income was not necessarily the end of economic policy. It was at this stage of his address that he emphasized that the only way he knew in which these ends could be achieved was "through production on the broadest possible scale and the freest possible exchange of the resultant products within our own borders and beyond them."

As to Canada's post-war possibilities Mr. Spinney said that he was "no pessimist", and continued: "Canada will start out into the post-war era with some great advantages. Due to the tremendous stimulus of war production, our economy has become better balanced and diversified as between the primary industries and manufacturing than ever before. Our population has acquired new skills. We have brought about a veritable revolution in productive methods and techniques that is full of promise for the future. I think also it is fair to say that our reputation and stature among nations of good-will has become enhanced, a factor of no small significance from the standpoint of external trade. Moreover, we have been able to accomplish our vast mobilization of material resources without subjecting our economy to the stresses and our people to the cruel injustices of inflation. It seems to me that our hope of achieving our post-war aims depends in large measure upon maintaining these advantages."

Practical Objectives

The desirability of defeating inflation was emphasized by the speaker, who declared that it will be essential that the success achieved thus far in holding down prices and living costs be maintained and carried through into the period of post-war readjustment.

Discussing the post-war relationship between government and individual enterprise, he expressed the view that a supine dependence on government would represent the negation of the qualities most necessary to an enterprising and democratic economy. However, he saw the costs of government continuing at a higher level than before the war, adding that under such conditions "the distribution of the cost of government becomes a matter of peculiar importance"; for if these costs are distributed in such a way that incentives are diminished and individuals or corporations are thereby discouraged or deterred from entering into productive undertakings, then the net result will be a loss to the Canadian people in terms of employment and living standards. He urged the encouragement of the processes of production and interchange through private agencies rather than through the channels of government spending.

Maintaining Exports

Discussing foreign trade as a factor in developing our natural resources and maintaining prosperity, Mr. Spinney mentioned the problem of providing ways and means whereby our foreign customers can pay for the high volume of Canadian goods we should like to see them buy. In this connection he referred to our very direct and definite interest in the proposals for an International Monetary Fund and an International Bank of Reconstruction and development recently put forward at Bretton Woods. He felt that the successful application of the principles underlying these two proposals could do much to encourage and facilitate the flow of international commerce upon which the fortunes of all nations of goodwill so greatly depend.

Banks and Their Reserves

In referring to the decennial revision of The Bank Act, Mr. Spinney dealt particularly with the subject of Inner or Contingent Reserves which occupied a substantial part of the hearings of the Banking and Commerce Committee. He referred to the custom of setting up such reserves as having been recognized from the very inception of banking legislation, and said: "The history of Canadian banking indicates clearly that many of the banking difficulties of earlier days would have been avoided if proper provision had been made for unforeseen losses. This applies not only to bank failures but to bank mergers, which in many cases would have been unnecessary if adequate reserves had been set up."

The Bank of Montreal had followed the practice of setting up such reserves and the speaker expressed doubt if "we could have weathered all the storms of the past 127 years, and continued to play our part in serving the community, if the management in good times had not prudently set aside reasonable sums to meet the inevitable changes in business conditions". Without reviewing in detail the long discussion in Committee, Mr. Spinney said that it was made clear that reasonable provision for losses must be considered as an expense of doing business, and, therefore, as a charge in computing taxable income.

Tax Adjustments and Earnings

B. C. Gardner, General Manager of the bank, dealt with the accounts and referred to the effects on its operations of the Bank Act revision.

He pointed out that, while gross earnings for the past year had shown an increase, net earnings after federal taxes (which amounted to $3,725,000) were somewhat lower than for previous year at $3,194,000 as compared with $3,303,000. The reduction in net earnings he pointed out, was a result of the adjustments in taxation to which the President had referred. Gross earnings had increased, he said, despite a lower average yield on investments and a reduced level of commercial loans.

The General Manager pointed out that, although increased volume of business had caused somewhat crowded conditions in some offices, the Bank had adhered to its decision against extensions to the buildings in wartime, but that interior alterations had been made in some branches to provide more space.

Changes in Bank Act

He reviewed the important changes in the Bank Act and stated that although the new interest limitations will make it difficult to handle some types of personal loans at a profit, the Bank would continue to make every effort to meet the credit requirements of worthy borrowers whether transactions are large or small.

The removal of the long established note-issuing functions of the banks, he pointed out follows upon the curtailments imposed in the 1934 revision. "As the notes of this Bank have served as a well-known and acceptable medium of exchange for more than a century," he continued, "we shall naturally regret their disappearance, although in recent years this privilege has yielded little if any profit to the Bank."

"It is unfortunate," he said, "that in the record of the hearings many erroneous statements and charges remain uncontradicted. Some critics blame the banks for extending credit too liberally, while others were equally sure that the banks were too restrictive. Much time has been taken up with abstract discussions of monetary theory and of such matters as 'costless credit,' 'debt-free money' and the '100% reserve plan'. It is obvious that lacking extensive and expert study a number of specific proposals were put forward without knowledge of their real implications".

It was hoped, he said, that within reasonable limits, and subject to appropriate safeguards, it will be possible for the Bank to extend credit of a somewhat longer term, particularly in the approaching period of conversion from war-time to peace-time production. The Act, as finally passed, he continued, gives the banks adequate scope to provide the same high type of banking service to which the Canadian people are accustomed and which they accept as a matter of course. "The banking system, like all other fields of human activity," he said in this connection, "is always capable of improvement and must change with changing times, but it is a system that has served the country well and I am confident will continue to do so in the days that lie ahead."

Reconversion Problems

In pointing out that business activity in the country continued at high levels throughout the past year, Mr. Gardner stated that the business outlook is influenced by uncertainty as to the extent and nature of war production requirements. It is probable, he said, that in the ensuing twelve months, major problems of reconversion of industry from war to civilian output will become an important element in the business picture.

The General Manager concluded his address by paying a tribute to the staff of the Bank and reviewing plans for re-absorption of those employees now on military service. It was planned, he said, to provide for refresher training for all for readjustment to civilian life.

"Briefly," he said, "it is our intention to place these officers on the salary and, within a reasonable time, in the position which they would normally have expected to attain had they been in the continuous service of the Bank. Our object is to see that they have not lost ground through their service to their country."

War Victims' Fund Marks 4th Anniversary

The Peterborough Examiner

VOL. XC, No. 288 — TUESDAY, DECEMBER 5, 1944 — PRICE FOUR CENTS

Main Street Topics

PRIZE WINNERS

The two winners of the Peterborough Examiner's prizes offered for best work appearing in the 1944 Collegiate Echoes and announced at the Commencements Exercises were Joan Thomas, a student of Grade XIII in the senior contest and Leslie Fowlie a student of Grade IX in the Junior contest.

PROMOTED OVERSEAS

With more than thirty operational flights over Europe to his credit, Flight Sergeant Claire Sullivan has been promoted to the rank of Pilot Officer. He mentioned his advancement in a letter received at the week-end by his parents, Alderman J. E. Sullivan and Mrs. Sullivan. He graduated as a navigator, and he has been serving in that capacity with the bomber command.

STOLEN CAR RECOVERED

A car beonging to Donald McKay, Bridgenorth, and stolen from George street on Friday afternoon has been found abandoned in a Baillieboro laneway.

LOOKING THINGS OVER

About 10 oclock Monday night, while crowds were wandering up and down George street awaiting election returns, a large brown owl swooped through the air and perched on top of a car parked in front of Kresge's Store. In his spot, just above the windshield, the bird perched comfortably and surveyed the crowd which quickly gathered around his resting place.

LOUIS GIARDINO

Louis Giardino Dies While In Brantford

After an illness of three months, Louis A. Gardino, 502 Parnell street, passed away Monday in Brantford, at the age of 23. He was the beloved husband of Bernice Lynch.

Mr. Giardino served three years in the 4th Anti-Tank Regiment, and was honorably discharged last year. An employee of the Canadian General Electric Company, he received his education at Sacred Heart School here and also at St. Peter's High School, and played on several Peterborough hockey teams before the war.

He was born in Peterborough, the son of Carmine Giardino and Leonardina Cupoli, and has lived here all his life. The late Mr. Giardino was a member of Sacred Heart Church here, and belonged to the Holy Name Society.

He leaves to mourn his loss his wife, his parents, seven sisters, Mrs. William De Noble (Vera), Mrs. Albert Thompson (Lil), Mrs. Mark Collins (Loretta), Mrs. John De Noble (Mary), Mrs. James Guerin (Nina), Mrs. Austin Clark (Rita), and Carmen Giardino, and two brothers, Anthony and Leonard Giardino.

The funeral will be Thursday morning at 8:40 o'clock, from the residence, 502 Parnell street, to the Church of the Sacred Heart for Requiem Mass at nine o'clock. Burial will be in St. Peter's Gemetery.

Flier Hitch-Hiking Reaches Atlanta, Ga.

Hitch-hiking for at least one Peterborough airman proved successful recently when Sgt. Pilot Clinton (Dick) Magee, 207 Murray street, arrived in Atlanta, Georgia, after one "lift" had brought him the entire distance between Buffalo N.Y., and the Atlantic seaboard city.

Canadians in the armed forces have brought back astonishing details of the generosity of American motorists in giving soldiers, sailors and airmen "lifts," this airman has one more story to add.

Sgt.-Pilot Magee is accompanied by Sgt.-Pilot William "Red" Treleven, Toronto, with whom he graduated as pilot at Hagersville a few weeks ago. The boys took the train to Toronto last Tuesday, received rides to Buffalo, and from there to Atlanta.

But, their destination is Miami, Florida, and when last heard from, they were awaiting plane accommodation there.

In Libel Action

TORONTO, Dec. 5 — (CP). — Professor George Grube of the University of Toronto and William Dennison, two of 16 plaintiffs in the libel action against M. A. Sanderson, The Reliable Exterminators Ltd., and Toronto Evening Telegram, yesterday denied that either they or the C.C.F. Party had Communist affiliations. Both were C.C.F. candidates in the 1944 civic electon.

W. R. TURNER
Phone 4971 — 195 Simcoe St.
Heating—Plumbing
Sheet Metal Work
CONTRACTING, JOBBING REPAIRING
"CRANE" PLUMBING FIXTURES
"IRON FIREMAN" STOKERS
"HECLA" FURNACES

4 Polls Delay Election Totals

Alderman Cotton, dean of the aldermanic corps, was the first member of the council to arrive at the city hall board room Monday night for the receiving and tabulating of the election returns.

Vince Stewart was the first ordinary citizen to arrive for a ring side seat, joined shortly by Stewart McGill Alderman Ovens with an adding machine under his arm was a voluntary recorder. Herb McCannan also checked in before the tardy polls began to show any life. Alderman Glover came early and to his enquiry of "who's who" the answer was only the results from two polls. His stay was brief, although he returned later. Aldermen Curtis, Bradburn, Sands and Sullivan also joined the company. Alderman Dutton's arithmetic help of last January 1 was not required. He was merely a spectator.

City Auditor Ed Humpage also, Joe Jebson, chairman of the general committee of the Peterborough Community Memorial Centre, John Hornal, superintendent of Nicholls Hospital, and various other citizens looked in from time to time.

Two hours of counting in the fifty polling places brought returns from only twenty-six. "We could sacrifice some of the reputed thoroughness for a little speed," F.D.C. remarked.

At 10.40 o'clock forty-six polls were heard from. Some of the stragglers were flushed into report by telephone chasing. Poll No. 24 was the last one to come in at 10 minutes to eleven. It took nearly four hours to count this vote.

Fire Damage $300 At Canadian Canoe

Fire, believed to have originated from an overheated motor, broke out in the basement of the Canadian Canoe Company early Monday evening and caused damage amounting to $300, Chief Gimblett reported today.

No one was in the basement at the moment the trouble started, but it was discovered in a matter of seconds and an alarm turned in. The flames mushroomed across the ceiling for 20 feet before the sprinkler system went into operation, and by that time had reached the main floor.

Firemen used the booster tank to extinguish the blaze, and Fire Chief Gimblett said some of the damage was caused to lumber, being processed in the section of the building that was burnt.

The alarm was received by the fire department at 6.50 o'clock, and although a pump and ladder truck responded, they were not needed and were sent back to the station within 15 minutes.

Pennies And Nickels Are Becoming Scarce

Christmas has many effects, most of them pleasant. There is one, however, that is apt to be a headache, especially to merchants—a shortage of small change, particularly pennies and nickels.

It is not really that there is any less change in circulation at this time of year. It is simply that so much more buying is going on and people are carrying more money in their pockets and purses. And there's more money in "piggy banks"—youngsters and adults alike have been putting pennies and nickels and dimes in coin banks, saving up for Christmas.

These are the people who can help the situation more than anyone else, and bankers are asking "piggy bank" operators to take in their stocks of coins and exchange them for bills.

Obituary

PATRICK COURSEY SR.

The funeral of Patrick Coursey, Sr., took place from his late residence, 565 Romaine street, to the Church of the Sacred Heart.

Requiem Mass was offered by the pastor, Rt. Rev. Monsignor J. J. O'Brien, in the presence of a large gathering of relatives and friends of the family, all of whom arrived home in time for the funeral. Interment was made in St. Peter's Cemetery, with Rev. Capt. F. M. Grant conducting the graveside services.

Pallbearers were James MacDonald, Samuel McCauley, Percy Heard, Fred Guerin, David Jones and Samuel Lafave.

Greeks Facing Turbulent Post-War Period

By HAROLD FAIR
Canadian Press Staff Writer

Political strife in Greece, marked by week-end bloodshed, stems from a problem previously faced in liberated countries of Europe and likely to be faced when others are freed—whether Partisan organizations which fought the Germans during the occupation shall surrender their arms at government demand.

Six cabinet minister representing the left wing E.A.W. resigned last Saturday after attempts to reach an understanding on the question of disarming resistance groups had failed. The E.A.M. — the initials stand for Ethnikon Apeleftherotikon Metopon, which means National Liberation Front—is the resistance organization formed in Greece in 1941 during the occupation. Its army is called E.L.A.S.—Greek Peoples' Army of Liberation—or just plain Partisans.

An opposing armed group, also formed during occupation, is the E.D.E.S., Greek Democratic National Army, composed of Nationalists and Royalists under Gen. Napoleon Zervas.

National Army.

Premier George Papandreou's government, which Britain supports until it has a national army and is able to hold free elections, is an outgrowth of the administration formed in Cairo by King George II in April, 1941 after the Germans overwhelmed Greece.

The first premier was Emmanuel Tsouderos, a follower of Republican Eleutherios Venizelos. He saw in the Leftist E.A.M. a threat to monarchy and the satus quo. Tsouderos resigned last April after a mutiny by Greek forces in Egypt who demanded E.A.M. representation in the government. The king called on Sophocles Venizelos, son of Eleutherios, to form a government.

That administration, however, suited neither the Greeks in the Middle East nor those in the home land and unrest in the armed forces continued. Venizelos resigned after quelling the uprising and was replaced by Papandreou, a man in his 60's. His government for the first time in Greece's wartime history resembled a coalition, including E.A.M. members in key cabinet posts.

Bradburn Led At 23 Polls

Alderman Bradburn carried 23 of the polls Monday and tied in another. His card showed 4 of the 11 polls in the South Ward; 4 of 5 polls in the Centre; 6 of 9 in the west, with another tied; 7 of 10 in the north, and 2 of 9 polls in the Monaghan.

Alderman Swanston led the field in thirteen polls and tied in another. His largest votes were at 4 polls in the South; 1 in the Centre; 1 in the West; 1 in the North; 5 in Ashburnham, and in North Monaghan.

Alderman Sands was next in order with seven firsts and two ties; 2 in the South; 1 in the West; 2 in the North; and 2 in Monaghan Ward.

Walter Wright took four of the nine Monaghan Ward polls and Dodds was top man at one in the South and one in Ashburnham.

Bradburn and Sands were tied at poll No. 18 in the West, with 84 votes each.

Sands and Swanston were tied at Shea's store (Alparka) in the South with 67 votes each.

Ball Player Of 1880 Passes At Age Of 84

SAULT STE. MARIE, Ont., Dec. 5.—(CP).— John Stuart Prentice, one of the last surviving members of the Harriston Browns baseball team which won the Canadian championship in 1880, was buried here yesterday. He died last Friday at the age of 84. A native of Columbus, Ont., he was a printer and worked for more than 35 years with the old Petrolia Topic before coming to Sault Ste. Marie in 1916. He was active in such sports as lawn bowling and curling until a short time ago. A daughter, Mrs. Carl W. Austin, lives in Toronto.

Rambling Reporter

NICE THOUGHT

Enthusiasm in most quarters ran high, when the hospital by-law was passed with a sizeable majority in Monday's municipal elections, but there was one woman who was unusually pleased at the results. Phoning the Examiner to receive the latest election news, she queried a reporter about the hospital. When she heard how the bylaw was leading at that time, she shouted "Hurrah", and finished the conversation with, "Brother, I could kiss you!"—D. M.

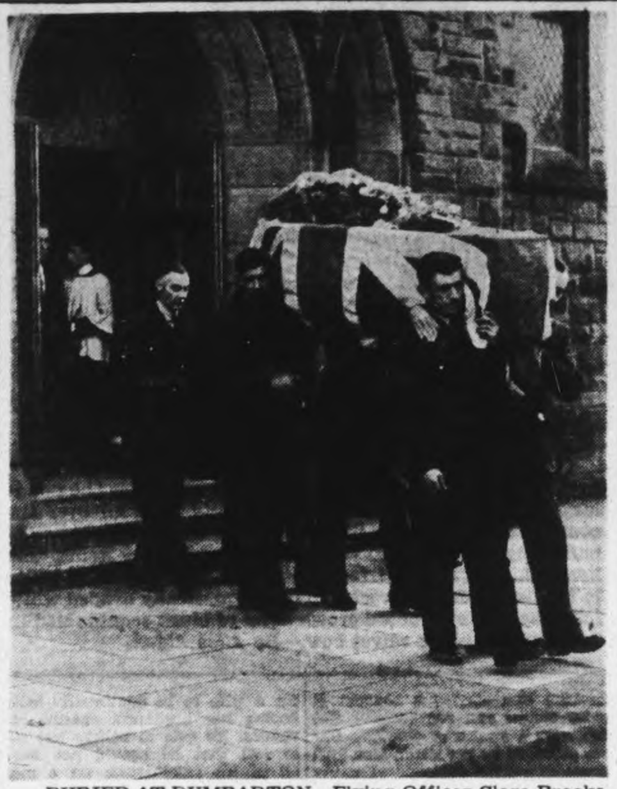

BURIED AT DUMBARTON—Flying Officer Clare Brooks, RCAF, of Young's Point, who was killed at Dumbarton, Scotland, in a crash in September, was buried with full military honours from St. Patrick's Chapel, there. Personnel of the RAF station, villagers and members of the Council attended the funeral. (See story on Page 5.)

Lt. Andy Scott Back In Canada

OTTAWA Dec. 5 (CP)—Officers and men of HMCS Kenora, one of the tiny Canadian minesweepers which helped clear a path to the Normandy beaches for the Allied invasion, have returned to Canada on leave, the Navy announced last night.

The Kenora and three other Canadian Bangor sweepers were in a mixed British - Canadian flotilla which made the vital pre-invasion sweep the night before D-Day—June 6.

A naval press release quoted Lieut. D. W. Lowe of Calgary and Vancouver, the Kenora's commanding officer, as saying that about the most difficult part of the operation was manoeuvring in the Channel through the "heavy traffic" of Allied ships.

He described the invasion itself as an "impressive" sight, but said that apart from the mines they brought up with their sweeping gear, the crew saw no sign of the enemy during the first week of operations. They were under fire once, when enemy shore batteries opened fire—and missed.

The Kenora took part in sweeping out the approaches to Cherbourg Harbor, and that job gave the crew a chance to get ashore in France.

"The harbor was filled with sunken and wrecked ships, German and French," said the coxswain, C.P.O. Frederick McCarville of Charlottetown. The forts and the waterfront were pretty badly battered, but there wasn't much damage in the city itself."

First Lieutenant of the ship was Sub-Lt. J. M. Steedman, Red Deer, Alta., and other officers included Lieut. A. M. Gow, Hamilton; Lieut. J. A. Morgan, Edmonton, Winnipeg and Halifax; Lieut. W. Andrew Scott, Peterborough, and Sub.-Lt. Harry Gillis, Whycocomagh, N.S., and Halifax.

Dies From Burns

Wilbert Graham, 34, son of Norman Graham and the late Mrs. Graham of Norwood, died of burns received in a trailer fire recently in St. Catharines. A can of coal oil exploded when he endeavored to light a Quebec heater, and he died from burns. An aunt, Mrs. Garnet Rutherford lives in Havelock, and he is survived by his wife, three brothers and four sisters.

War—4 Years Ago

By The Canadian Press

Dec. 5, 1940—Motion by three Independent Labor Party members that Britain state her war aiams and seek peace rejected in Commons by 341-4 vote. Luftwaffe hits Portsmouth. R.A.F. blasted European coastal objectives. Greeks captured key town of Premet, Albania.

Kingston Approves Bylaw For $100,000

KINGSTON, Dec. 5 — (Special to The Examiner) — At the municipal elections held here on Monday the ratepayers approved of a bylaw granting $100,000 to a proposed tuberculosis sanitarium.

Results of the vote for Board of Education and Aldermen were as follows:

Board of Education (four elected): Fred B. Pense, 2,315; Mrs. Reginald Sawyer, 1,639; Rev. B. W. Thompson, 1,632; Miss M. L. Macdonnell, 1,500; Benjamin G. Robertson, 1,331; Reginald Hanna, 876; Harold Ripley, 727; Glenn Shortliffe, 721. Aldermen: Ontario Ward —J. Stuart Crawford, 483; H. N. Robertson, 473; Nelles Megaffin, 412; George C. Wright, 351. Frontenac Ward—Alfred Tugwood, 414; Robert McKee, 410; William Godwin, 338; William Norman, 334. Rideau Ward—J. A. Compton, 499; Dr. N. E. Barry, 443; F. R. Brooks, 379; Garnet Gamsby, 350. Victoria Ward—C. P. Dalton, 745; Dr. C. A. Curtis, 675; Roy Allan, 651; Barry Stafford, 368. St. Lawrence Ward—Russell McCullough, 468; E. Ronald Vanluven, 386; Harold Byron, 369; Frank Garrigan, 323; William Cockburn, 277. Cataraqui Ward—Arthur Tasterton, 454; Cecil Bennett, 290; James de St. Remy, 198; J. Alan Stroud, 180; John Heap, 131; Oliver Tidman, 57.

Gets An Assist

KANSAS CITY, Dec. 5 — (AP). — Said Crystal Farris as two freight locomotives battered his small coupe into a knot of metal and he escaped uninjured: "The good Lord opened the door so I could tumble out."

No Record Shown Of Beer Purchase

Although the police reported that the records of the brewery warehouse showed no record of a purchase of beer by him on the date on which he said he had bought a case, Ernest E. Carveth, Romaine street, got the benefit of the doubt in police court this morning when Magistrate O. A. Langley, K.C., imposed the minimum fine of $10 and costs on a charge of having liquor in a place other than a residence.

Carveth was arrested Sunday on Park street by Constable W. A. Clarke, who found the accused had a case of beer in a burlap bag.

In court yesterday Carveth, who pleaded guilty, said that he had bought the beer a week ago last Saturday at the brewery warehouse and had taken it to the home of his brother He added that on Sunday he had been taking the case to his home

Detective John Stevenson stated that there was no record at the brewery warehouse of a purchase of beer by Carveth on the day he mentioned and that a search through the records on the previous day also failed to show that the accused had bought beer.

It was pointed out that Carveth boarded on Romaine street and his brother lived on Sherbrooke, and that the accused had been arrested on Park street, well north of Sherbrooke street.

Carveth explained that he was walking on Park street to get a taxi.

"You had already walked about one-third of the distance to your home and in the wrong direction" remarked Magistrate Langley.

"It's a rather remarkable story but you have no previous record and the police say they have no suspicion that you are boot-legging so I am going to give you the benefit of the minimum fine."

At the request of the police the magistrate ordered the confiscation of the case of beer Carveth had been carrying.

A charge against Gloria Cunningham of creating a disturbance was adjourned for a week because of the absence in another court of Crown Attorney V. J. McElderry, K.C.

Ministers Told How To Help Returned Men

The December meeting of the Peterborough Ministerial Association was held Monday in the Y.M.C.A. The following were present: Rev. W. A. Filer, chairman; Doctors E. W. Young, J. R. R. Cooper and M. C. MacLean; Reverends E. W. Rowland, C. H. Rae, L. E. Jones, E. J. Whan, J. F. Everson, Fred Craik, Fred Horton, R. L. Casement, H. J. Mahoney, Samuel Johnston, J. H. Sutcliffe, J. L. Hodgson and Major John C. Wood.

Dr. E. W. Young conducted a brief devotional period. Several new members were introduced and welcomed by the chairman, including Rev. Samuel Johnston of St. Paul's, Rev. R. L. Casement of the Free Methodist, Rev. L. E. Jones and Rev. C. F. Rae, a returned missionary from China.

Dr. C. M. Scott, the speaker for the day, was introduced by Dr. E. W. Young. Dr. Scott chose as his subject, "A Newer Approach to the Medical Science". He introduced his remarks with a historical resume of the mechanical age of medicine. If a disease couldn't be discovered clinically, the patient was subjected to laboratory tests or surgery. Thus an age of specialization developed. The newer approach, however, to medical science considers the emotional as well as the bodily changes as causes of complaints. Dr. Scott gave four case historys of patients who were emotionally disturbed and who when treated with psysbosomatic medicine were cured.

Many Diseases

To the question whether there are many mal-adjusted people, Dr. Scott asserted that one-third of all patients have organic diseases, one-third mixed emotional and organic diseases and one-third purely psychic or emotional. The symptoms are similar in practically all cases. Some of the causes are due to exacting pressure of work, fears, anxieties, lack of independence, failure to have ability recognized in vocational sphere, remorse of conscience, unpleasant home conditions such as unhappy marriages, wrongly adjusted parent-child relations. This comprises a large group unwilling to face up to life's problems.

The best soldiers are undoubtedly those who volunteer. A large group feel fit and give good service in civil life, but in modern warfare they develop a nervous condition. It was evident in the first Great War in shell-shock cases, of men who were not subjected to shell fire. Others developed "Soldiers' Hearts" with no apparent pathological cause. Fears and anxieties were the root cause. In the present war a group known as psychos, about one-third of all return men are thus affected. The clergy must learn the technique of establishing young repatriates and re-establishing returned men in useful occupations. The clergy must learn the art of personal counselling in order to help cure this mental sickness and heal broken souls. There is tremendous therapeutic value in worship. Religion too has its supreme place in winning souls to Christ and restoring these emotionally disturbed and restless soldiers.

Mrs. Wm. Fitzgerald Dies At Hospital

One of a family of thirteen, and a well-known resident of Peterborough for 44 years, Mrs. William Fitzgerald, 219 Princess street, passed away Monday morning in St. Joseph's Hospital, following an illness of several months. She was formerly Catherine Heffernan.

An enthusiastic member of the Church of the Sacred Heart ever since it was dedicated, Mrs. Fitzgerald was keenly interested in church affairs, and held membership in the Altar Society, the Catholic Women's League and the League of Sacred Heart.

Mrs. Fitzgerald was born in Otonabee township, one of thirteen children of the late Thomas Heffernan and Bridget Allen. Before coming to Peterborough, she lived in Otonabee, and received her education at No. 12 School, Otonabee.

She leaves to mourn her loss her husband, William Fitzgerald, six sons, Rev. Herbert Fitzgerald, of Kearney, James and William, of Otonabee, Thomas, Frank and Gerald Fitzgerald; also three sisters, Mrs. Frank Sullivan, Mrs. Fergus Clancey, of Otonabee, and Mrs. Emile Montpetit, of Windsor. Also surviving are four brothers, Michael and Thomas Heffernan, of Otonabee, Frank, of Douro, James of Peterborough, and three sisters, Mrs. Jeremiah Fitzgerald of Otonabee, Mrs. Harry Clancy and Mrs. Redmond Carey, both of Peterborough.

The funeral will be Thursday morning December 7, at 9:40 o'clock, from the family residence to the Church of the Sacred Heart for Solemn Requiem High Mass at 10 o'clock. Interment will be in St. Peter's Cemetery.

SHELTERS USED FOR FOWL

CORBY, England — (CP). — The council of this Northamptonshire town is wondering what action to take against persons using their Anderson air raid shelters as chicken houses.

ARRIVES HOME—Flying Officer Thomas Hooper, RCAF, has arrived home after serving overseas in Great Britain. An Arts graduate at Trinity College, the young airman enlisted in September, 1942, and graduated and received his commission at Malton as a navigator. His wife is the former Audrey Murray, and he is the son of Mr. and Mrs. Fred Hooper, of Hunter street West.

40 Per Cent Of Voters Out

Forty per cent of the electors voted Monday, City Clerk Outram estimated today, indicating a fairly satisfactory increase over the total polls in recent years.

Of the 16,000 persons shown in the voters list 6,770 marked their ballots for Utilities Commissioner. The recorded total vote was 6,520, but Mr. Outram added 250 for spoiled ballots, averaging five to a poll.

Of the 6,459 property owners eligible to vote on the money bylaws, approximately 3,855 voted. The total count on one of the bylaws was 3,455, but, here again, Mr. Outram allowed in his estimates 400 spoiled ballots, or an average of eight to a poll. The response of property owners would be further increased by taking into the reckoning the fact that around five per cent are not residents of the city and beyond convenient distance to come here to vote.

Lodge Officers Are Installed

The new officers of Royal Arthur Lodge A.F. and A.M. were installed on Monday evening at a most impressive ceremony. Lodge opened at 5 o'clock and W. Bro. Roy Dixon assisted by a group of past masters conducted the installation.

Following the installation of the new officers Bro. Eldon Ray of Norfolk Lodge No. 10 was the guest speaker at a banquet held in the dining hall. Bro. Ray is the new master of History at the Peterborough Collegiate and Vocational School.

Officers for 1945:—

W. Bro. E. G. Abraham—Worshipful Master.
W. Bro. S. O. Shields—Immediate Past Master.
Bro. L. W. Copp—Senior Warden.
Bro. L. H. Taylor—Junior Warden.
Bro. J. H. Sutcliffe—Chaplain.
Bro. H. C. Sootheran—Treasurer.
V. W. Bro. G. W. Haley—Secretary.
Bro. G. R. E. Melton — Senior Deacon.
Bro. G. D. Carlisle — Junior Deacon.
W. Bro. R. A. Dixon—Director of Ceremonies.
Bro. J. A. Bradshaw — Senior Stewart.
Bro. Gordon Maniece — Junior Stewart.
Bro. G. C. Miller—Inner Guard.
Bro. W. H. Lytle—Tyler.

Reorganize Chapter

Four Peterborough officials of the Royal Black Knights of Ireland visited Haliburton and reorganized the branch there which has been dormant for several years. J. Arthur Holden, Deputy Grand Master of Eastern Ontario, Robert Ritchie, Associate Deputy of British America; Archie McDonald, Past Preceptor of R.B.P 261, Peterborough; and Roland Darling of Lakefield, who is First Grand Censor of Eastern Ontario. Twenty members were enrolled and it is hoped to have 20 more in a short time.

Sponsors' Gifts Add To Fund On Anniversary

In all kinds of welfare endeavour involving that of the spiritual, moral or social directives, those who take a leading part in urging others to do deeds, that fall within this category, and particularly where some self sacrifice is involved, may be certain that their efforts would surely have an opportunity of being more successful, when they themselves are willing to support the particular effort their appeal concerns, in the same manner as they expect others to do.

This in the first instance prompted the secretary of the Peterborough and District British War Victims Fund, to offer his services in a voluntary capacity to operate this fund to aid the victims of enemy air raid attacks over Britain. It is why the fund was registered that none of the money so received was to be used for expenses incurred or services rendered, that every cent received was utilized for the purpose for which it had been given, evidence of an earnestness behind the fund promoters, that the effort was purely one of service to the Empire and the cause, for which its best life's blood was being shed.

Over $84,600 Raised.

Four years ago to-day the fund began to operate and no one including its sponsors had the slightest idea of what it would involve, or what might be eventually accomplished. This day-by-day work in the name of the residents of this city and district, which has run without any interruption whatever on that basis for the whole of the period named, has now rolled up a splendid total of over $84,600, which is not so very far from a monthy average of $2,000.

At this point it might be well to pause and pay a well deserved tribute to all of those who have supported the fund in such a splendid manner, that has enabled such an achievement to be registered. It must surely in the days to come react as a splendid credit to all, besides giving an internal satisfacation individually and collectively that no thief can steal, or moth or rust corrupt.

At the moment the fund requires close to $5,000 to complete its objective for Christmas, with only about two and a half weeks to go before it must be cabled over to go about its happy task of giving joy to the thousands of people, particularly boys and girls who have lost their homes, so recently through the robot or flying bomb.

This is one of the finest rememberances that one can make to celebrate the Nativity of Him, whose whole life was spent in going about doing good, and culminated with the highest sacrifice for the redemption of the whole world, ever remembering that His own words were "In a smuch as ye have done it unto the least of these my brethren, ye have done it unto Me."

This 4th anniversary day is marked by a list of donations coming from those who might be said to have been behind the fund's operation, among which is included a gift from one who goes under the name of "Devonshire" who only recently listed with a gift of an even larger amount, it being included because of an interest that has displayed itself on a number of occasions in various ways to boost the fund along.

The secretary of the fund would again place on record his sincere appreciation, for the practical and moral assistance given him throughout the whole of the period under review, by the thousands of citizens living in these parts, and specially those who have to some degree been associated with him in this effort carried on in the name of the city and district.

Previously acknowledged	$84,511.75
The Peterborough Examiner Ltd.	50.00
Mayor James Hamilton	10.00
John E. Keyes	10.00
H. L. Garner	10.00
W. Robertson Davies	10.00
Fred G. Mann	10.00
Devonshire	10.00
Total to-date	$84,621.75

To Try Juveniles

BANCROFT, Dec. 5.— (ENS).— As the result of investigations carried out in the village by Provincial Officer S. W. Palmateer on complaints of breaking, entering and theft of money at the Bancroft bakery and of ammunition at the homes of Frank and Fred Plunkett, also of the village, three Bancroft juveniles will appear in police court Wednesday on twelve charges of breaking, entering and theft.

Cedar Poles Wanted
By
HYDRO-ELECTRIC POWER COMMISSION OF ONTARIO

Farmers and owners of wood lots can facilitate the construction of Hydro Rural Power Lines by supplying Cedar Poles, 30 feet and longer, with 6" or 7" tops. Delivery will be accepted now or next spring.

Specifications and prices will be furnished upon request. In reply please state number of poles to be supplied.

PETERBOROUGH UTILITIES COMMISSION
223 Aylmer Street, Peterborough, Ontario

Personals and Social

C. H. Whitcroft, of Chicago, spent the week-end in Peterborough with his mother, Mrs. W. A. Whitcroft, 490 Charlotte street.

◊ ◊ ◊

Mrs. W. McLauchlin, Elcome Crescent, spent the week-end in Toronto as the guest of Rev. A. McLauchlin and Mrs. McLauchlin.

◊ ◊ ◊

Miss Joyce Peterson, of the staff of Connaught Laboratories, University of Toronto, spent the week-end at her home, 720 Victory Crescent.

◊ ◊ ◊

Signalman Ken Hotston, R.C.N. V.R., on active service on a corvette, is spending a furlough with his parents, Mr. and Mrs. C. H. Hotston, King George street.

◊ ◊ ◊

At the recent annual meeting of the Ontario Provincial Council of Women in Toronto, Mrs. W. Addyman, Lansdowne street, was named League of Nations convener.

◊ ◊ ◊

FO. Frank Harvie, R.C.A.F., stationed at Gananoque, spent the week-end with his parents, Mr. and Mrs. F. A. Harvie, 309 Burnham street.

◊ ◊ ◊

Her many friends will be pleased to learn that Miss Dorene Smith, 228 Perry street, has returned home and is progressing favorably after her recent operation in Nicholls Hospital.

◊ ◊ ◊

Members of the south end group of St. Paul's Ladies' Aid, are sponsoring a tea and bazaar in the Sunday school room Wednesday afternoon. Home made cooking will also be an attraction.

◊ ◊ ◊

Bandsman Don Dorsett, R.C.N. V.R. has returned to H.M.C.S. York, Toronto, before leaving for a further posting, after spending a few days with his parents, Mr. and Mrs. H. J. Dorsett, King street.

◊ ◊ ◊

Sgt. H. G. Halliday and Mrs. Halliday, of Medicine Hat, Alta., have announced the engagement of their only daughter, Evelyn Louise Halliday, to PO. Frederick W. Andrews, son of Mrs. W. Chamberlain and the late Gerald Andrews of Norwood. The wedding will take place in December in Medicine Hat.

◊ ◊ ◊

Bride Honored

Prior to her recent marriage, Mrs. Earl Moore was entertained at a miscellaneous shower by fellow employees of the porcelain department of the CGE. The staff of this department also presented her with a pair of woollen blankets, as a wedding present. Mrs. E. Grose, her sister, was hostess at her home for a personal shower, when the guest of honor received many lovely gifts, and Mrs. T. DeForge, formerly Peggy Leonard, was hostess for a miscellaneous shower at her home, Sophia street.

◊ ◊ ◊

Kusnier—Campbell

Rev. J. H. Sutcliffe officiated at the quiet ceremony in Murray Street Baptist Church Monday afternoon, when Geraldine Campbell became the bride of Pte. Andrew R. Kusnier, RCAMC. The bride is the daughter of Mrs. Campbell and the late George Allen Campbell, of Peterborough, and the groom, stationed at Camp Borden, is the son of John R. Kusnier and the late Mrs. Kusnier of Mala-Poloma, Czechoslovakia.

◊ ◊ ◊

Nurses See Films

At the regular staff meeting of the graduate nurses of Nicholls Hospital Monday evening, in the Argyle street residence, Miss H. Talbot gave an instructive resume of the Canadian Nurses' Association Convention in Winnipeg. Following the educational program, two moving pictures from the National Film Board were shown by L. Bird. They were entitled "Russia, Our Northern Neighbor," and "High Over the Borders."

THE STARS SAY . . . . .

By GENEVIEVE KEMBLE

For Wednesday, December 6

A KEEN grasp of a sudden opening, with clever and quick action, may turn the tide of lagging affairs into brilliant channels of profit and accomplishment.

This may call for unplanned change, with travel, new arrangements and fresh surroundings, which should be both pleasant, and promising. There may be secret agreements, or tacit understandings with large organizations, political, diplomatic or fraternal; but in all cases there is need for personal discretion, as well as public precaution and prudence, as tricky undercurrents may lure to unhappy consequences or alliances, provoking jealousy and strange anxieties, with strain and tension, on nerves and emotions.

Those whose birthday it is may be prepared for a year in which sudden opportunities for unforeseen success call for quick and decisive action, with keen and clever grasp on wavering circumstances. Travel, new environs, revamping of old plans and agreements are in order, and these should be manipulated shrewdly and without worry, futile anxiety and nervous or emotional stress and strain. The personal life, domestic, social and romantic, are involved perhaps in a way with reactions that might be happy and profitable if well managed.

A child born on this day should have many fine talents and characteristics, and should have a happy and progressive life, if it refrains from worry and nervous excitement.

63 Hostesses Canteen Workers

The regular Sunday hostesses entertained at the Red Shield canteen Sunday afternoon, and after the regular singsong with Jimmy Abraham at the piano, cake and coffee were served. In the evening, the singsong was augmented by an ensemble from the Temple band, and refreshments were served. Adjutant Velma Graham introduced the new assistant, Capt. C. Prout, and also the supervisor now at the Training Centre, Gordon Kennedy.

Hostesses were as follows: Misses Mary Stephenson, Catherine Graham, Doris Blodgett, Lola Leach, Jessie Johnson, Ann Poirier, Bunny Goulah, Mary Nelson, Helen Riley, Lemoine Cook, Marylin Parsons, Norma Elcombe, Jean Elcombe, Florence Hanwell, Sylvia Muir, Dorothy Pearson, Joan Pitchford, Mary Lambert, Margaret Hendren, Ruth Pogue, Mary Hickey, Pearl Sanders, Gladys Perritt, Yeta Fine, Sylvia Fine, Irene Dalliday, Irene Storms, Margaret Wright, Muriel Genge, Marie Goudell, Clara Hawkins, Estelle Collins, Isabelle Sharpe, Margaret Spence, Doris Chenier, Betty Houlihan, Theresa Neill, Helen Boyer, Florence Boyer, Beatrice Parsons, Evelyn Knox, Marion Helson, Elinor Sheehy, Elenore Collins, Agnes Sullivan, Marion Weaver, Florrie Barrie, Marie Thomas, Helen Howden, Muriel Dunford, Ida Taylor, Muriel Miles, Ruth Sage, June Holloway, Laura Sproule, Catherine Elson, Donald Wayne, Alice Hanwell, Pearl Foster, Muriel Crouter, Irene Thompson, Mrs. A. Mason and Mrs. D. Muller.

I.O.D.E. Enjoys Christmas Party

Mrs. Edgar Spurway was hostess for the December meeting of the Jeanette Scott Chapter, I.O.D.E. Monday evening, which took the form of a Christmas party. Christmas carols were sung, and refreshments served at the close of the business meeting.

Mrs. Fred Hooper, honorary regent of the Chapter, was present, and spoke on I.O.D.E. procedure. Her talk took the form of a quiz, proving interesting as well as informative. During the business session it was announced that December was the chapter's month to visit the Training Centre Hospital, and Mrs. M. Comstock, Mrs. Philip Amys, Miss Mary Medd, Miss Isabel Weddell and Mrs. K. Robertson volunteered their services.

The treasurer's report showed that the recent tea had been financially successful, and donations were voted to the British War Victims' Fund, the Prisoners of War Fund and the Blanket Fund. Mrs. James Archibald, reporting for the recent soldiers' dance at the Y.W.C.A., said that there was a good turnout at this dance, with Jack Marshall acting as master of ceremonies.

Volunteers for duty at the Blood Donors' Clinic this week were Mrs. R. Nott, Miss Mary Medd, Mrs. G. Bailey and Mrs. G. Gillespie.

Several letters of appreciation from the adopted ship, for gifts, were read by Mrs. K. M. Robertson, the convener, and Mrs. Gordon Dobbin, convener for the chapter's adopted school, reported on a gift of books for the school. Mrs. J. Nornabell, in her Empire study, gave bulletins of special interest on the Chicago conferences, and read a tribute to the late Field Marshal Sir John Dill, written by Dorothy Thompson, well-known newspaper columnist.

Moore-Primeau Vows Pledged

Rev. Joseph Lynch officiated at the quiet ceremony in the rectory of Immaculate Conception Church, when Shirley Bernadette Primeau became the bride of Earl Moore. The bride is the daughter of Mrs. Ethel Primeau, 7 Charles street, and the groom is the son of Mr. and Mrs. Austin Moore, Hilliard street.

For the occasion, the bride chose a blue wool ensemble, with full skirt, fitted waist, and three-quarter length sleeves. She wore a matching feather-trimmed hat, blue accessories and carried a bouquet of white 'mums and red roses. She also wore a strand of pearls. She was attended by her sister, Mrs. Earl Grose, as matron of honor, in mauve crepe, on draped lines, black hat and accessories, and carrying yellow 'mums. Clare Scollard was best man.

Following the ceremony, about forty guests were entertained at a reception at the home of the bride's mother, where she received, in a black velvet gown, black hat and accessories, and a corsage of white 'mums. Also receiving was the groom's mother, in navy blue crepe, matching hat and accessories, and a corsage of white 'mums.

For a wedding trip to Toronto and other points, the bride chose a gray tailored suit, pink blouse, dark brown topcoat and black accessories. On their return, Mr. and Mrs. Moore will make their home on Charles street.

Needlecraft Pattern

QUICKLY MADE

To every woman young or older, these quilted boots fill a long-felt need. They're a cinch to make and take little in money or material.

This pair of quilted boots takes ½ yard outer fabric; ½ yard lining. Pattern 572 has pattern, directions in small, medium and large sizes.

Pattern Number ....

Size ....

My Name ....

....

Address ....

I enclose 20c for postage

WEARABLE WINTER WHITE—Winter white is the popular millinery color, according to reports from all over the country that are borne out by a casual survey of any smart gathering. Catering to this demand is Madame Reine, who has fashioned some perfectly beautiful hats of winter white to top dark furs and frocks. This dramatically draped white felt is set off by a broad crown band of black sequins tied in front with a black velvet bow.—*By Alice Alden.*

DOROTHY DIX . . . . .

PENNY-PINCHER POOR HELPMATE

An Extravagant Wife Is Ruination, And a Miserly One is a Handicap.

EVERY starry-eyed bride dreams of being an inspiration to her husband, and most wives do try to be real helpmates to the men to whom they are married. But how to do it is a problem, for helping a husband is one of the most chancy things in marriage. Husbands do not all respond to the same stimuli, and when many a wife is trying her hardest to do good to her husband, she often is doing the worst thing for him that malice itself could invent.

Take, for instance, the commonly accepted theory among wives that the best way to help a husband is to save his money. So they pinch pennies. They live on Poverty street. They dress shabbily They never go anywhere except to a cheap movie. Now it is quite true that an extravagant wife can be the ruination of her husband, but a miserly one can be an equal handicap to him.

A Lovely Woman Is a Jewel

For the old adage that nothing succeeds like success is true. A man's ability is judged by his appearance and the way he lives And if his wife looks like a down-and-outer, it is taken for granted that he is one. I well remember a doctor friend of mine who once implored me to try to persuade his wife to buy some good clothes. "She does me such an injustice," he said, "for when people see her in cheap, last year's bargain clothes they are bound to think either that I am so poor a doctor I have no practice, or else that I am such a mean and stingy husband that I begrudge my wife a decent dress."

No doubt his wife's scrimping has enabled many a man to leave a fat estate when he died. But many another man has had to hustle so hard to make enough money to pay his wife's bills that it has made him a millionaire while he lived.

Another time honored maxim about how a wife can help her husband is for her to be a home body, and many an ever-loving wife becames a permanent kitchen fixture on her wedding day and accounts it unto herself for righteousness that she has no outside interests, belongs to no clubs, goes to no parties, and practically knows nobody except the butcher and the green grocer.

If a man marries to get a cook who can't give notice and quit, the home-staying wife is his dish; but the gadding wife, who goes everywhere and knows everybody, is not only more appetizing as a steady diet, but she often makes social contacts that put her husband on Easy street.

Indisputably it bucks up a husband's morale for his wife to admire him and build up his ego by singing his praises in the market place. But, again, no wife can do her husband a greater disservice than to overdo her press-agenting of him. We are all glad when the Mrs. thinks she married a world's wonder, but we don't want to have him stuffed down our throats every time we meet her.

Moreover, it is a dangerous thing for a wife to be continually ballyhooing her husband's charms and virtues. He gets to believe her and to feel that he should not waste all of his fascinations on a mere wife, but to spread them around among all the younger and prettier women of his acquaintance.

So, considering all these complications, what is a poor wife to do who wants to help her husband? Released by the Bell Syndicate, Inc.

THE TEA HOUR GOSSIP . . . .

My first recipe today is for a new kind of chocolate pudding. It's easy to make and you are sure to like it.

Bran Devil's Food Pudding

¾ cup sugar, ¾ cup milk, 2 squares unsweetened chocolate, ¼ cup shortening, 1 egg, 1 cup sifted flour, ½ teaspoon soda, ½ teaspoon salt, ½ cup bran, ½ teaspoon vanilla. Combine ¼ cup sugar ¼ cup milk and chocolate. Cook until thick (stirring occasionally). Cool Blend shortening, remaining sugar and egg, and beat until fluffy. Add chocolate mixture. Sift flour with soda and salt. Add to the first mixture, alternately with remaining milk. Add bran and vanilla. Pour into shallow greased baking pan. Bake in a moderate oven (300 degrees F) about 40 minutes. Serve with cream if desired.

Apple Cranberry Shortcake

2 ripe apples, 1 cup raw cranberries, 1 orange, 1 cup sugar. Wash and core the apples and put, with the cranberries, through the food chopper. Add the grated rind and juice of the orange, then stir in the sugar. Let stand in a cool place for several hours. Make a plain biscuit dough and roll out to ¾-inch thickness. Shape in one large round mass and bake in a hot oven (425 to 450 degrees F). Split, butter and serve hot with the cranberry mixture, between and on top.

Mock Cherry Pie

1½ cups cranberries (berries are better to be cut in half), 1½ cups sugar, 1 tablespoon flour, bit of butter, 1 teaspoon vanilla, ½ teaspoon almond flavoring 1 cup boiling water. Cook all together. Bake with 2 crusts.

Fashions

DOLL WARDROBE

Have the time of your life sewing an adorable baby-doll wardrobe! Pattern 9141 has everything "baby" needs. Use scrap-bag fabrics.

Pattern 9141 may be ordered for dolls measuring 10, 12, 14, 16, 18 and 20 inches. For individual yardages, see pattern.

Pattern Number ....

Size ....

My Name ....

....

Address ....

I enclose 20c for postage

ENQUIRY COLUMN

By MARY MOORE

QUESTION: You printed in the Examiner a recipe for cocoa syrup. I want to say I use this more for mixing into my cake icings and for flavoring puddings and cake than I do for drinking cocoa. If you haven't tried it in chocolate butter frosting I wish you would and let me know what you think of it. It's so quick. Bachelor-girl.

◊ ◊ ◊

ANSWER: I think chocolate butter frosting made with cocoa syrup is fine. Thanks for sending us your ideas.

◊ ◊ ◊

QUESTION: If I had a recipe for pound cake that you would recommend I know several interesting ways to vary it. For instance I had some Canton ginger given to me and I've heard that Canton ginger put in pound cake is delicious. You can put nuts and dried fruit in it too, and it keeps very well. Help me in this please.—I'll be watching for pound cake recipe. Thanks for past and anticipated help. Margaret Smythe.

◊ ◊ ◊

ANSWER: Pound Cake. One cup butter (shortening could be used), 1½ cups sugar, 5 eggs, 2 cups flour. 1½ teaspoons salt, 1-8 teaspoon mace, 1 teaspoon vanilla. Cream butter and sugar, together. Add eggs, one at a time, beating well after the addition of each egg. Add the sifted ingredients, then vanilla,—if cake is altogether too stiff to stir, add one or two teaspoons milk. Bake in buttered and paper-lined pan, paper should also be buttered,—at 350 deg. Fahr. and later 325 deg. Fahr. for 1 hour. Keeps well if stored properly.

◊ ◊ ◊

QUESTION: Will you be good enough to mail me the recipe for raisin sauce which they serve on Virginia Baked Ham? when do they pour the sauce on it—before baking or after? We have taken your paper for years. Mrs. Bert S.

◊ ◊ ◊

ANSWER: Raisin Sauce, when served with ham, is either ladled onto each slice as it is served at the table, or passed at table. The ham, when baking is often basted with melted apple jelly, or cider.

RAISIN SAUCE

One and one-half cups hot water, 3 tablespoons butter, 3 tablespoons flour, ¼ teaspoon salt, 1 or 2 tablespoons brown sugar, ¼ to ½ cup raisins (if Valencias or Lexias they would be chopped), ¼ cup chopped almonds are optional but desirable, 2 tablespoons grated horseradish, ¼ cup fine crumbs, 3 tablespoons lemon juice. Melt the butter, add to flour, and stir in the boiling water; add all remaining ingredients, heat through and it is ready to serve.

A delicious and well-known raisin sauce to Europeans is made by adding, while hot, ¼ cup cheese to 1 cup white sauce, and also adding, while hot ¼ cup steamed raisins. It is usually colored with saffron to give it a rich yellow color and is especially good with rice.

Bonarlaw News

The euchre and pot luck supper held by the Y.P.S. of St. Mark's church in the parish hall, was a success. Prizes were won by Mrs. George Williams and Charles Gordenier. Events were in charge of the president, Robert Cosbey, and the secretary, Miss Freida McLaren.

OS. Murray McInroy, of Toronto, visited his father, Wallace McInroy for the week-end.

Mr. and Mrs. W. Hopper returned home Sunday evening from Toronto, where they spent the past week.

Mr. Ronald Maxwell returned home from Kingston Saturday evening, having been in the city over the past 1½ weeks.

Pte. Lawrence Leedy left this week-end, returning to his unit, having spent a two-weeks' furlough with his wife and family in Bancroft.

The conference which was to have been held at St. Paul's United church this week was postponed until spring because of the uncertainty of the weather.

All highways leading in and out of Bancroft are now cleared of heavy snow. Nearly a foot of snow fell since Thursday evening and, whipped by gales and sub-zero temperatures placed all traffic virtually at a standstill. Busses were somewhat late on schedule but got through to their terminals.

Mrs. James Vance returned home from Toronto this week-end where she had passed the past two weeks visiting her daughter, Mrs. Neil Martin.

Mr. and Mrs. Gordon W. Jones left this week on a business trip to Johnsonburg, Pa.

BABY AS SHIELD—Capture and subsequent positive identification of Thomas Henry Loritz, 26, as the "baby carrying" bandit who robbed the California bank of $3,000 has been announced by police. The baby, Glenn Gray, was carried by Loritz as a shield and whose death was threatened if the $3,000 was not handed over. Shown are Mrs. Mildred Gray and her son, Glenn, four-year-old, who was held by the bandit during the hold-up.

Fraserville

Mrs. S. Hogg of Fraserville has returned home after spending a few days with Mr. and Mrs. Kenneth Syers of Cavan.

Miss Greta Moncrief of Fraserville visited her aunt and uncle, Mr. and Mrs. L. Moncrief of Port Hope, during the past week.

Miss Elinor Pue of Peterborough, spent the week-end with her parents, Mr. and Mrs. J. O. Pue of Fraserville.

Sunday School at Fraserville December 10 will be changed from morning until 2 o'clock in the afternoon. At 3 o'clock Rev. Mr. H. Mahoney will tell a Christmas story along with lantern slides, entitled, "The Saviour Is Born".

Miss Hilda Harker, teacher at S.S. No. 9, spent the week-end with her parents near Millbrook.

MONEY LENDERS IN 1066

In England the pawnbroker arrived with William the Conqueror.

THANK YOU

Thank you for your splendid support.

FRED HILLS.

THANK YOU

Congratulations to the successful candidates, and thanking all who supported me at the polls on Monday.

KEN SLOANE.

To The Electors Of Peterborough

To all who supported me in any way as a Public Utilities candidate I extend my sincere thanks. My best wishes for the continued prosperity of the Commission.

E. R. SHIRLEY.

Allow me to extend my sincere thanks to all those who, in any way, assisted in re-electing me to the City Council, and let me assure you that I shall do my utmost to justify your expression of confidence.

HERBERT I. BRADBURN.

TO MY ELECTORS:

Please accept my hearty thanks for the support you gave me at the polls.

HURRELL DODDS.

To My Electors

★ ★ ★

I extend to you my appreciation of thanks for your support at the polls.

ADAM SANDS

THANK YOU!

We, the Citizens' Committee of the Peterborough Memorial Community Centre, wish to express our appreciation to the Property Owners of the City of Peterborough for their support of the By-law, also to the General Public for their generous subscriptions to this project.

Signed,

J. A. JEBSON, Chairman

Great Way To Invite Sleep

Relieve Stuffiness If Nose Fills Up Tonight!

It's just grand how a little Va-tro-nol up each nostril relieves transient congestion that stuffs up the nose and makes it hard to get to sleep. Quickly your nose opens up—breathing is easier. Enjoy the grand relief Va-tro-nol brings! Use it also to relieve sniffly, sneezy distress of head colds. Follow directions in folder.

VICKS VA-TRO-NOL

Municipal Election Results By Wards And Polls

ALDERMEN

Poll. Div.	Bradburn	Dewart	Dodds	Dutton	Morrow	Sands	Sloane	Sullivan	Swanston	Thompson	Wright
South Ward											
1	99	69	80	63	53	91	91	53	77	13	50
2	88	64	58	51	42	96	76	35	90	17	44
3	61	39	58	42	46	60	66	49	69	13	54
4	77	60	74	59	39	99	66	39	102	13	35
5	79	36	60	36	37	57	69	69	68	22	43
6	70	42	68	45	67	63	63	69	79	25	34
7	61	27	52	41	40	67	49	31	67	9	25
8	80	50	81	52	46	94	65	39	81	18	28
9	42	28	35	29	28	49	37	33	50	11	18
10	89	49	71	62	35	88	72	33	79	9	28
11	78	37	61	71	41	75	46	30	67	7	24
Total	824	501	698	551	474	819	700	480	829	157	383
Centre Ward											
12	32	27	26	26	25	29	23	27	37	3	12
13	57	29	42	32	31	44	36	25	46	8	20
14	72	32	51	51	22	56	29	40	61	6	9
15	98	69	88	75	47	86	58	49	96	19	16
16	52	44	39	37	16	47	19	27	41	9	16
Total	311	201	246	221	141	262	165	168	281	45	73
West Ward											
17	103	79	90	84	49	106	68	77	103	21	36
18	84	57	61	57	41	84	37	48	82	15	42
19	167	93	105	142	28	158	63	66	133	17	37
20	155	88	85	100	28	119	54	83	129	20	41
21	80	49	45	52	25	60	40	59	73	12	16
22	71	45	33	49	16	49	17	52	56	8	13
23	90	63	67	74	31	79	56	83	96	17	26
24	213	132	125	179	26	163	79	125	183	20	14
25	142	95	99	116	48	122	75	93	140	22	38
Total	1105	701	710	853	292	940	489	686	995	152	263
North Ward											
26	93	61	78	69	47	91	47	56	90	17	24
27	47	38	50	35	33	54	37	22	49	7	12
28	92	60	62	68	39	69	44	42	83	9	15
29	118	70	81	83	58	103	60	51	99	15	19
30	105	54	78	69	40	109	55	46	101	15	29
31	111	64	80	69	43	84	52	49	100	15	35
32	110	74	95	78	69	104	66	66	117	23	46
33	96	58	66	74	39	90	49	38	91	10	26
34	134	84	90	110	25	120	40	50	124	17	23
35	72	39	66	41	33	61	44	33	67	5	35
Total	978	602	746	696	427	885	494	463	921	133	264
East Ward											
36	77	49	89	67	54	87	41	53	108	9	28
37	103	73	128	66	44	91	51	59	114	10	26
38	98	61	98	63	40	82	37	72	113	14	18
39	101	57	88	59	37	93	46	63	118	8	27
40	85	58	91	50	51	72	38	84	123	14	36
41	100	52	80	53	36	69	59	59	129	14	34
Total	564	350	574	358	262	494	272	390	705	69	169
Monaghan											
42	59	26	41	42	34	48	51	39	54	8	83
43	39	23	43	26	28	46	48	21	43	10	61
44	22	19	28	21	22	36	28	12	26	8	46
45	37	23	39	17	31	41	37	31	37	2	70
46	42	26	28	35	18	49	28	15	41	5	32
47	19	18	14	19	18	30	24	8	19	7	22
48	11	12	7	9	6	13	7	8	15	5	11
49	71	37	30	44	11	71	28	29	60	6	23
50	22	19	13	14	11	21	10	19	19	3	14
	322	203	243	227	179	355	261	164	314	54	362
Final Total	4104	2559	3217	2906	1775	3775	2381	2359	4045	610	1514

BY-LAWS

Poll. Div.	Hospital For	Hospital Against	Memorial Centre For	Memorial Centre Against	City Trust For	City Trust Against
South Ward						
1	62	46	61	44	62	42
2	76	18	60	36	72	21
3	58	35	63	26	57	34
4	56	31	60	29	60	26
5	31	37	35	35	31	37
6	42	38	44	28	36	41
7	31	10	24	15	29	12
8	71	16	64	22	79	15
9	23	12	22	12	23	14
10	49	19	45	20	44	23
11	53	21	51	21	52	20
	552	283	529	288	545	285
Centre Ward						
12	21	8	19	7	21	8
13	11	4	10	4	11	4
14	17	10	20	7	17	11
15	35	17	42	12	38	14
16	30	9	30	7	27	13
	114	48	121	37	114	50
West Ward						
17	46	37	51	31	46	36
18	59	19	54	21	56	19
19	127	25	117	29	126	25
20	102	23	101	20	101	25
21	20	35	32	13	19	26
22	32	19	35	13	30	20
23	45	27	52	17	41	31
24	155	22	167	14	161	18
25	95	48	101	39	98	48
	681	245	710	197	678	248
North Ward						
26	61	38	62	32	63	39
27	15	8	15	6	15	8
28	45	12	42	13	47	8
29	73	24	70	28	75	21
30	59	11	50	16	56	13
31	41	30	41	27	36	31
32	71	41	91	25	74	43
33	56	19	49	21	58	18
34	88	13	79	21	89	11
35	58	22	58	18	62	20
	567	218	557	207	575	212
East Ward						
36	59	28	78	12	61	29
37	66	29	74	22	69	27
38	63	20	65	12	61	20
39	54	30	65	23	60	34
40	40	53	62	27	39	57
41	68	33	76	22	68	35
	350	193	420	118	358	202
Monaghan						
42	30	20	39	15	32	21
43	25	12	26	15	23	15
44	25	7	28	4	27	4
45	24	18	29	11	27	19
46	26	10	21	12	26	11
47	10	3	11	5	15	2
48	11	1	12	1	11	1
49	37	5	33	7	37	4
50	8	2	2	2	8	2
	196	78	207	73	206	79
Total	2460	1065	2544	920	2476	1076

UTILITIES

Poll. Div.	Hills	Shirley
South Ward		
1	110	56
2	86	55
3	69	64
4	64	77
5	72	58
6	73	77
7	50	51
8	85	55
9	47	34
10	84	55
11	83	36
	823	618
Centre Ward		
12	43	16
13	59	25
14	70	30
15	98	52
16	51	25
	321	148
West Ward		
17	119	68
18	79	56
19	92	121
20	121	73
21	66	46
22	49	41
23	94	59
24	184	91
25	156	59
	960	664
North Ward		
26	99	52
27	42	48
28	79	49
29	109	58
30	89	64
31	119	36
32	130	63
33	94	51
34	112	70
35	80	35
	953	526
East Ward		
36	91	56
37	120	52
38	99	53
39	95	61
40	117	58
41	108	49
	630	271
Monaghan		
42	62	40
43	52	35
44	42	19
45	48	34
46	40	33
47	21	21
48	6	18
49	41	50
50	22	15
	334	265
Total	4019	2501

Amalgamate Training Commands

OTTAWA, Dec. 5 — (CP) — Air force headquarters announced today the amalgamation of No. 1 and No. 3 training commands at Toronto and Montreal, respectively will become effective Jan. 15, with headquarters at the R.C.A.F. station at Trenton, Ont.

Air Vice-Marshal Adelard Raymond, of Montreal, air officer commanding No. 3 training command, will assume command of the new district, to be known as No. 1 Air Command.

Air Vice-Marshal A. T. N. Cowley, air officer commanding the present No. 1 training command, will be retired.

Installed As Rector

KINGSTON, Dec. 5 — (CP). — Dr. B. K. Sandwell, editor of Toronto Saturday Night, will be installed Rector of Queen's University at a ceremony on Friday, it was announced yesterday. He succeeds the Earl of Athlone, Governor-General of Canada.

ERSATZ FLOCK OF SHEEP—We'll grant you without argument that the gadget bears no more resemblance to a flock of woolies than we do to the Venus de Milo, but it serves the same purpose. Developed by army engineers, it is called a sheepsfoot roller and is used to compact the soil on which airfield pavements are constructed. When a flock of sheep pass over soft ground, the feet of the leaders sink in, but as more and more of the flock tramp over the ground they pack the soil so that the tail enders travel over hard-packed soil. This gadget, which weighs 36 tons, performs in the same way, making several passes over same territory.

Czech Applies For Citizenship

COBOURG, Dec. 5 — (ENS) — Hitler's intentions in regard to Czechoslovakia were foreseen by humble farmers in that country who had no recourse to information that might have been available through the usual diplomatic channels, but who relied on intuition plus native intelligence to get out of the country while they still had a chance. This was revealed Monday in county court during the hearing of applications for naturalization. All the applicants were Jews, same German Jews who had been living in the Rhineland and others Jews living in the country of the Czechs.

Judge J. C. M. German asked Emile Szusz, R.R. No. 3, Bowmanville an intelligent-looking Czech, about his country. Szusz declared that he was "pessimistic" while the others were too optimistic.

"I was pessimistic. Some of the others wanted to hang on. It is hard to have to move right out and leave everything you have worked for and built up behind. They were optimistic. They wanted to hang on. Here I am. I was right," he said with a shrug.

Szusz said that ten of his relatives had gone. Taken to Poland, he thought, but at any rate they were gone and he had heard nothing more of them. Asked by the judge as to why he chose this part of Canada, Szusz said that this district had a climate which approached the greatest similarity with his native Czechoslovakia and he accordingly had felt that he would be able to farm along the same lines as in his own country. He grew mixed crops, such as potatoes, tomatoes, cabbages and produce which would find a ready and profitable sale to dehydration plants.

Here Six Years

Other applicants of the same nationality were Victor Szold and Edward Beck. Joseph, Otto and Phillip Swartz, all relatives, applied for naturalization also. They had been residents in a district between Aachen and Cologne. Due to the fact that they were Jewish they had to leave the country and had been in Canada for about six years. Paul Kobicyki of Hope township, who had applied for naturalization in Toronto, took the oath of allegiance in court Monday.

The criminal charges against Walter Mascall, Mike Cembal and Jerry Semowomyk of Oshawa did not go on due to the fact that their counsel, Arthur Greer, was busy at the Whitby sessions. The grand jury and petit jury accordingly had been notified not to attend. Crown Attorney Harry Deyman informed the court that the accused were going to elect to trial without a jury and December 19 at 9 a. m. was set down as the date of trial.

Mr. Deyman announced that the appeal in connection with the case of Rex vs Covert and O'Connell, under the Wartime Prices and Trade Board, an appeal against a finding of Magistrate R.B. Baxter, was not proceeding at the present time and it was likely that it would not be gone ahead with. However, as T.F. Hall. K.C. counsel for the appellants was out of town, he had not been able to ascertain any fuurther particulars in the matter. Judge German accordingly adjourned the appeal to December 11, directing that if there is no appearance it will be dismissed.

Man Fined For Using Marked Gasoline

COBOURG, Dec. 5 — (ENS) — Fred Hardinge, resident east of Cobourg, was fined $15 and costs when he pleaded guilty in police court Monday to using marked gasoline. It was revealed that Hardinge had lost his gas ration book in July and it took over a month to get a new one, which was a lower category than the one which he had lost. Magistrate R. B. Baxter declared that the circumstances aroused sympathy but the regulations were there and must be obeyed

Russell Whetter of 375 Hillsdale Avenue, Toronto, aged 17, was remanded in custody until December 6 at Brighton. He was charged with theft of a bicycle on December 2 from Robert Post of Brighton. Whetter started to tell his story in court but when it proved at variance with his earlier statements, the matter was laid over in order to call witnesses.

Leonard Lozan, of 150½ King street East Toronto, charged with vagrancy, was remanded until Thursday. Lozan, who is 17, was picked up by Provincial Constable Alex MacLeod, when Whetter was arrested He told the court that he had come down with Whetter to see some friends in Brighton. He had not informed his mother that he was going. Magistrate Baxter commented that he would get in touch with the boy's mother between then and Thursday.

Criminal Cases

(Continued from Page 5)

If election is trial by jury the accused must wait until the next General Sessions. Bail may be granted, but if the person is unable to furnish bail he must remain in jail until the Court's next regular sittings, in December or June.

At the opening of the Sessions the criminal actions are referred to the Grand Jury who have the duty of deciding whether the Crown has enough evidence to warrant trial proceeding. They return to the Court a True Bill or No Bill, the latter signifying that in their opinion and decision the case should not be sent on to the Court but should be dismissed.

Judge Smoke told the Jury that as the public institutions of the county had been thoroughly inspected in September "it is my decision there shall be no inspection of the public buildings at this time." His Honor said the Jury might have to devote considerable time to seven cases, and he did not wish them to be detained too long from their own affairs.

CARD OF THANKS

To the citizens who voted for me Monday my warm thanks for their expression of confidence. And to the successful candidates my congratulations and best wishes in the service of Peterborough.

JOHN E. SULLIVAN.

NOTHING SUCCEEDS LIKE "SUCCESS"

Something New
IN GLEAMING FLOOR BEAUTY

A new Wax formula that saves you time and effort and gives your floors a brighter, harder surface that looks better and lasts longer. Buy Success Liquid Wax next time you shop and learn the advantages of a really hard wax surface on your floors.

Success Wax is guaranteed to satisfy. Ask your dealer for it today.

SUCCESS WAX

Sticks To Story

TORONTO, Dec. 5 — (CP). — Maj. G. A. Welsh of Sunderland, Ont., said last night he will "stand by" a newspaper interview in which he said that as early as November, 1943, Canadian artillery commanders in Italy had filed reports of a serious condition developing in the arrival of untrained and inadequate reinforcements. (Defence Headquarters at Ottawa announced last night Maj. Welsh is being given an opportunity to "substantiate" his statements.)

THANK YOU

To the Electors:

I wish to thank everyone who supported me in the civic elections, and I assure you that I will continue to act in your interest, and support any measure that I feel is needed for the welfare of the citizens.

MAX SWANSTON.

THANKS

I wish to extend my sincere thanks to the electors of Peterborough for their support in the civic elections, and also to wish the successful candidates every success.

JOHN A. DEWART.

I desire to express my thanks and appreciation to the electors and to those many friends who assisted in my election as a member of the City Council.

I have always endeavored to do everything in my power to promote the best interests of the City of Peterborough and of the citizens generally. I shall continue to work with this end in view, having in mind a greater and better Peterborough.

JAMES DUTTON.

You're getting all the Vitamins and Minerals you need"

If your husband is concerned about getting enough Vitamins and Minerals just give him three good meals a day and Ovaltine night and morning. Then you can be sure he is getting all the *extra* Vitamins and Minerals he needs.

Authorities say 3 out of 4 people are under par—undernourished—for lack of enough Vitamins and Minerals. But experts agree with 3 average-good meals a day and Ovaltine you are getting all the *extra* vitamins and minerals you can profitably use—except Vitamin C which is plentiful in fruit juices.

Ovaltine is recognized not only as a rich source of vitamins and minerals but, equally important, as a well-balanced dietary food supplement prescribed by doctors the world over for those who are thin, nervous or under par.

So don't worry about vitamins and minerals. Rely on Ovaltine to give you all the *extra* ones you can use—in addition to its other well-known benefits. Just follow this recipe for better health—

3 MEALS A DAY + OVALTINE NIGHT AND MORNING

Get Ovaltine today at your drug or grocery store.

TWO GLASSES* of OVALTINE ARE EQUAL TO
VITAMIN A in 4 oz. average butter
VITAMIN B_1 in 6 slices whole wheat bread
VITAMIN D in 1 teaspoon standard Cod Liver Oil
VITAMIN G in ¾ oz. dried brewers yeast
IRON in 3 oz. liver
CALCIUM in 2½ oz. Cheddar Cheese
PHOSPHORUS in 2½ oz. Cheddar Cheese
*Made as directed with average milk

OVALTINE
THE PROTECTING FOOD-DRINK

The Examiner

CLASSIFIED ADVERTISING RATES

Cash with order, 1½c per word per insertion; 35c minimum for first insertion; 45c minimum with box number.

If paid within five days, 2c per word per insertion.

After five days, 2½c per word per insertion.

Refunds must be claimed within thirty days.

The names and addresses of boxholders are confidential and cannot be given under any circumstances.

THE PETERBOROUGH EXAMINER reserves the right to classify, edit, or reject any classified advertising copy. Read your ad at the first insertion. The Examiner will not be responsible for more than one incorrect insertion. Copy accepted up to 1 p.m. each day for insertion the same day except Saturdays, when copy must reach The Examiner before 10 a.m.

Birth Notice	75c
Card of Thanks	75c
Engagement Notice	75c
Marriage Notice	75c
Death Notice	75c
In Memoriam	75c

The above charge is for 50 words—over 50 words 2c per word is charged.

Coming Events — First insertion 20 words or less, minimum charge 50c. Subsequent consecutive insertions, 40c per insertion. Over 20 words, 2c per extra word per insertion.

TELEPHONE 4641

Births Marriages In Memorian Card of Thanks Deaths

BIRTH.

BURTON—Mr. and Mrs. James Burton of Weston (nee Eileen Hunt) are happy to announce the birth of their son at the Weston Private Hospital, Monday, November 27th, 1944— William Joseph.

ENGAGEMENT.

Sgt. and Mrs. H. G. Halladay o Medicine Hat, Alta. announce the engagement of their only daughter, Evelyn Louise, to P. O. Frederick W. Andrews, son of Mrs. W. Chamberlain and the late Gerald Andrews of Norwood. The marriage to take place in December at Medicine Hat, Alta.

DIED

GIARDINO, Louis A.—Monday, December 4th, Louis A. Giardino, of 502 Parnell St., in his 24th year, son of Carmine Giardino, and Leonardine Cupoli, and beloved husband of Bernice Lynch.

Resting at residence from 9.30 tonight. Funeral from the residence Thursday morning, 8.40 a.m. to Church of Sacred Heart for Requiem Mass at 9 o'clock.

Kingston papers please copy.

IN MEMORIAM.

DAVIS—In loving memory of Gertrude, daughter of Mr. and Mrs. John Davis of Ennismore, who departed this life, December 5th, 1935.

No pen can write, no tongue can tell
Our sad and bitter loss,
But God alone has helped so well
To bear our heavy cross.

—Ever remembered by mother, Father, Sisters and Brothers.

CARD OF THANKS.

Mrs. Andrew M. Quackenbush and family wish to thank Rev. Sternall, attending doctors, staff of Nicholls Hospital, and the many kind friends and neighbours. The fellow workers of the C. G. E. for their kindness and floral tributes, during our recent sad bereavement.

FLORISTS

TURNBULL'S FLOWERS LIMITED 441 George. Phone 7583—Nights 3257

COMING EVENTS

First insertion, 20 words or less; minimum charge 50c. Subsequent consecutive insertions, 40c per insertion. All over 20 words, 2c per extra word per insertion.

BLANKETS! BLANKETS! blankets! Social evening, K of C. Hall, Simcoe street Tuesday. Thirty games. Special prizes. Come and bring your friends for an' enjoyable evening.

DANCE, KEENE TOWN HALL, Friday, December 8th, 1944. Moncrief's Orchestra. Admission 50c and 35c. Proceeds comforts for boys on active service.

PETERBOROUGH HORTICULtural Society, Thursday, December 7 at 8 p.m. in the Agricultural Rooms, Hunter street, Rev. E. J. Whan will speak on the subject of "House Plants, including Christmas Plants. An exchange of House plants will be made at the close of the meeting. Identification tags will be supplied. Come and bring a plant for exchange. Admission free.

DANCE BY L. O. L. 46, FRASERville, Wednesday, December 6th. Good music.

RECITAL — DICKENS' "CHRISTmas Carol", by Rev. George Kelly, Tuesday, December 12th, 8 o'clock, St. Paul's Sunday School room. Silver collection.

LIONS CLUB—MONSTER BINGO. Monday, December 11th, 8.30, $500.00 in prizes. Summer Gardens. 50c admission. 21 games, 5 special games.

In Memoriam Verses

A booklet from which In Memorian verses may be selected is available at the Advertising counter of The Examiner. Telephone Classified Dept. 4641.

Coming Events

(Continued from Preceding Col.)

DANCE LEGION HALL THURSday, December 7th. Modern old time dancing. Red Moncrief and his music. Admission 35c and 50c.

SALE OF FANCY WORK AND afternoon tea, Orange Hall, Wednesday afternoon.

PERSONALS

FULLER BRUSH PRODUCTS. JOHN Wright, 580 Bolivar. Telephone 8502.

FULLER SALESMAN F DAWE, 451 Water. Telephone 4789.

"CONSTIPATION, BILIOUSNESS, INdigestion quickly relieved with Kipp's Herb Tablets," the effective tonic laxative. 25c and 75c sizes at your Druggist.

PUT CORNS AND CALLOUSES TO sleep immediately by using "LLOYD'S CORN AND CALLOUS SALVE," containing Benzocaine. 50c at Elliott's McDermid & Jury, and Payne's Drug Stores.

SPIRELLA FOUNDATIONS 3011.

RAWLEIGH'S PRODUCTS 360 SIMCOE Telephone 3055.

3a Hairdressers 3a

SPECIALS — END PERMANENTS $1.00 up. Oil Permanents $2.50 up. Downer's. Dial 8874.

SPECIAL — NESTLE INDIVIDUAL $2.50 includes Shampoo, Fingerwave, and Shaping. Paris Beauty Salon, 184 Hunter Street (opposite Bell Telephone Co). Dial 5311.

MARY MARINO ADVISES ONE OF her better Cream Waves for that hard to curl, and dry hair. Dial 8663.

FOR SALE

4 Miscellaneous 4

STEEL SHEETS
For Siding
12" x 8 Ft.
25c Each.
The Peterborough Metal Co.

R.C.A. RADIO, CABINET, 6-TUBE. Evening after 7, 408 Belmont Avenue.

SKIS, SKI POLES, BOOTS, HARNESS, Ski Mitts, Ski Caps, Ski Wax, Steel Edges, Laces, Hockey Gloves and Pads. Official Hockey Pucks, only 10c. Save Safely at Canadian Tire Corporation Associate Store, I. H. Keefer, Proprietor, 342-4 Water Street (opposite Market in Peterborough).

GENTLEMAN'S BICYCLE, GOOD CONdition. R. Hopkins, Imperial Service Station, Lakefield. Telephone 124.

TWO SUITS TURNBULL'S PURE WOOL Combinations, size 38. Pair Man's Goloshes. Dial 9821.

IVORY STROLLER, GOOD CONDITION 514 Edison Avenue.

NEW FROST FENCING, NO. 15½ chain link fabric of 1" mesh, 189 square feet, 27 x 7, $9.00. Apply Examiner Office.

MINK MUSKRAT COAT, EXCELLENT condition. Telephone 3449.

CHRISTMAS SUGGESTIONS — DO Your Christmas Shopping at Johnston's, where the overhead is Less, and the Prices Right — Oil Paintings $3.95, Floral Pictures $1.13, Mirrors $3.50, Hassocks $4.56, Satin Cushions $3.27, Coffee Tables $6.37, Hampers $2.70, Table Lamps $5.95, Floor Lamps with Shades $24.95, High Chairs $3.89, String Holders 63c, Plaques 57c, Ornaments 20c up, Artificial Flowers 19c, Teddy Bears $1.89, Stuffed Animals 69c up, Snow Shovels 32c, Dust Pans 47c, Children's Rocking Chairs $2.98, Dolls' Cribs 70c, Christmas Stockings 35c, Construction Plane Sets 75c, Bingo Games 70c, Picture Puzzles, 33c, Bowling Games 39c, Toy Battleships 98c, Tanks 50c, Jeeps 80c, Aircraft Carriers 98c, Blocks 39c, Red Cross Trains $1.65, Dolls' Bedroom Furniture with Dresser, Vanity and Chiffonier $8.25, Sewing Card 58c, Paint Books and Story Books 19c, Watercolor Paints 39c, Toy Irons 22c, Ironing Boards 59c, Rocking Horses $3.58, Trucks $1.65, All Types of Games 19c up, 2-Wheeled Carts $1.95, Toy Xylophones $1.58, Wheel Barrows 90c, Small Wagons $2.50, Junior Drafting Sets $1.48, Desk and Chair Sets $8.16, Nursery Rhyme Puzzles 26c, Toy Clothes Racks 79c, Milk Wagon and Horse $2.85, Carpet House Shoes 79c, "Perfect" Sail Boats, hand made $3.64, Commando Guns $1.08. F. H. Johnston, corner George and McDonnel. Telephone 4697.

GRAHAM'S FLOOR CLEANER. DIAL 9007.

STROLLER, GIRL'S C.C.M. BICYCLE. Dial 6122.

STOVE, COAL AND WOOD, WITH Shelf. 26 Dumble Avenue.

GIRLS' OATS, TWO GREEN SIZE 14, One Navy size 12; Ski Jacket, size 12; good condition. 663 Stormont.

ONE RECORD PLAYER FOR RADIO Attachment. Also Two-way Electric Plate; both good as new, cheap. 51 Lafayette.

LARGE QUEBEC HEATER. 107 RUbidge, after 5.

GREY CARACUL COAT, SIZE 14. DIAL 7208. 650 Stormont.

MAN'S BICYCLE, ALMOST NEW. SELL cheap. Apply to 21 Cameron Street.

NEWCOMBE PIANO LIKE NEW, WITH Bench, $150.00. Also a White Sewing Machine, in good condition, $30.00. W. S. Wildman, Norwood, Ontario.

MAN'S OVERCOAT, IN GOOD CONDItion, $10.00 size 36. Telephone 7822.

BUNTING BAG, FUR JACKET, 14; Skates, 5 and 3. Telephone 3144.

MAN'S OVERCOAT, 37, $15.00; 2 PAIRS Ski Shoes, 8 7½, $2.00; Good Black Coat, fur collar, 14, $6.00; Skates, 5 and 13. 161 Clifton.

SINGER SEWING MACHINE, REASONable. 372 Burnham Street.

ONE BED COMPLETE, PAIR SKI Boots, size 1, 8" Bench Saw. 158 Dublin.

GENTLEMAN'S OVERCOAT, PRACTIcally new. 687 Water. Evenings.

BILLIARD TABLE, MAN'S OVERCOAT size 38, Figure Skates size 2, Pair 7-ft. Arch Doors. Telephone 4511.

ADJUSTABLE PRAM RUNNERS FOR Sale, practically new. 493 Wolsley Street.

LADY'S BLACK COAT, BLACK PERsian trim, size 36-38. Telephone 9954.

CHILD'S SMALL WAGON, PRACTIcally new. 634 Union.

BEACH CHIC COOK STOVE, USED two years, new Water Front. 175 Dublin.

VITOR 8-TUBE TABLE RADIO, LATE model, perfect condition. Bargain. 492 McDonnel. Evenings, side entrance.

LADY'S BROWN PLAID WINTER COAT Coon collar size 18, good as new. Dial 9227.

SIX NEW BICYCLES FOR CHRISTMAS Trade. Just received. Banks' Bicycle Store, 195 Charlotte.

LADY'S WINTER COAT, BLACK, SIZE 40. Lady's Elderdown Dressing Gown size 14. Wood Lathe. 585 Reid.

FOR SALE

4 Miscellaneous 4

LARGE CRIB AND STROLLER, IN good condition. 289½ George, Apartment 14.

EXTENSION TABLE, GOOD CONDItion, $7.00; Bed Springs, Clean Mattress, $5.00; New Garbage Can. 7918.

35 BARRED ROCKS, READY TO LAY, $1.25 each. Quebec Cook Stove, with Warming Closet, nearly new. J. Pritchard, Leahy's Lane.

BRAUND'S
CHEK-R-CHIX
HATCHERY

BOOK YOUR 1945
CHICKS NOW!

It is not too early to book to assure dates for Winter or Spring delivery. Many orders already booked.

718 GEORGE ST.
TELEPHONE 5771

JUST RECEIVED — APARTMENT SIZE Piano, good condition. Parks' Studio, 208 Charlotte Street.

GREY LLOYD PRAM. DIAL 3492.

PACKARD ELECTRIC RAZOR, ROCKing Horse, 2 Pairs Skis and Harness, nearly new. Chromium Electric Coffee Urn, with Cream and Sugar Bowl. 9931.

PIANO ACCORDION (DONIZETTI) — Can be seen at Paris Music Sales, 182 Hunter Street W. (opposite Bell Telephone).

FREE ESTIMATES ON INSTALLING

We Have Good Stocks of:

Plumbing and Heating Materials; Enamel Goods, Baths, Showers, Closet Combinations, Bowls, Tanks, Seats, Laundry Tubs, Sinks, Basins, Water Systems, Septic Tanks, Range Boilers, Hot Water Heaters, Hot Air Furnaces, Radiators, etc.

Pipe and Fittings for All Fixtures, Steel Beams, Channels, Angles, Rounds, Flats, etc.

The Peterborough Metal Co.
256 Simcoe St. Telephone 5769

VACUUM CLEANER. TELEPHONE 7335.

BEACH MANOR STOVE, GOOD CONdition. 525 Patterson.

HOT WATER CAR HEATER, EXCELlent condition. 197 Brock, after 6.

WALNUT TEA WAGON, RUBBER wheels, excellent condition. Telephone 5147.

BOY'S OVERCOAT, EXCELLENT CONdition, size 12; Boy's Hockey Boots and Skates, size 3, good condition. Dial 7871.

SINKS, DOORS, CUPBOARD DOORS, and Drawers. 464 Reid.

BLUE STROLLER, GOOD CONDITION. 496 Park Street.

BLUE BABY STROLLER. 759 ST. Mary's.

NAVY COAT, NEW, FUR-TRIMMED, size 14, $5.00. Ski Suit, Navy, size 10-12, price $4.00. Wine Coat, size 12-14, price $3.50. Telephone 3237.

MAN'S WINTER OVERCOAT, LIKE new, Dark Grey, 40. Telephone 6925.

GIRLS' COATS, SIZE 16; GIRL'S Skates and Boots, size 5½. 301 Elias Avenue, after 6.

APPLES — SPYS $5.50, MAC'S $6.50, Snows, Sweets, $5.00, barrel delivered. Telephone 5462.

Toys

TOYS FOR SALE. 124 PARK.

WANTED ELECTRIC TRAIN AND Tricycle. Telephone 3126.

WANTED, DOLL'S PRAM, LARGEST size, good condition. Telephone 7843.

SET CRADLE TELEPHONES, ELECtric, $5.00. Dial 4892.

WANTED, TRICYCLE, MRS. T. WATTS, Box 111, Warsaw, elephone 8 ring 5.

NEW TOYS. TELEPHONE 7327. 536 Rogers Street.

Sporting Goods

MEN'S SKATES, SIZE 7. 740 STORmont.

HOCKEY SKATES, SIZE 9. DIAL 6240.

BOYS' SKATES, SIZES 6 AND 7½; Boy's Overshoes, size 6. Dial 3034.

LADY'S BLACK SKATES, SIZE 3. Telephone 8690.

BOY'S SKATES, SIZE 5. S KI BOOTS, size 6. 170 Perry.

6' 6" SKIS, HARNESS, BOOTS, C.C.M. Skates and Boots, size 7; Black Basher Broadtail Coat, with Silver Fox collar, size 15; Black Caracul Coat, size 16. Dial 6138.

PAIR LADY'S WHITE TUBE SKATES, new, 5½. 8764.

WANTED, CHILD'S SKATES, SIZE 1 or 2. Telephone 4979.

C.C.M. SKATES, WHITE, SIZE 3; WORN twice, $8.00. Telephone 4200.

SIX-FT SKIS, WITH SPRING HARness, Poles. Lady's White Ski Boots, 6½. 521 Glengarry (Jackson Park).

TWO PAIRS MEN'S BLACK SKATES, size 7. Two Pairs Ladies' White Skates and Boots sizes 3 and 5; good condition. Telephone 3494.

BOOTS AND SKATES FOR EVERY member in the family, only slightly used, $1.95 up. Ruskin & Co., Aylmer (off Charlotte).

5 Dogs, Cats, Birds, Etc. 5

SPANIEL DOGS. DIAL 4241.

FEMALE SPANIEL, 1 YEAR; 2 WALKER Fox Hound Pups, 3 months. 759 St. Mary's.

WANTED, PUPPIES, PURE OR CROSS Bred. Cash. Write Box 49, Examiner.

DOGS BOARDED. HEDGLEY KENnels, Port Hope Highway. Telephone 4906.

6 Fuel 6

4-FT. DRY MIXED SLABS. TELEPHONE 16 ring 6, Warsaw. A. L. Payne.

DRY MIXED WOOD AND SLABS CUT. Telephone 5204.

DRY WOOD, 4 FOOT OR CUT. GIVEN 6175.

7 Livestock and Poultry 7

GRADE GUERNSEY COW, FRESHENed. Telephone 6036.

THREE REGISTERED JERSEY HEIFers, to freshen soon; accredited herd. John Blakely. Telephone 79W, Lakefield.

HOLSTEIN HEIFER DUE DECEMBER 13. Holstein Cow due December 16. Toboggan Team Sleighs. Dial 6020.

Christmas GIFT GUIDE

CHRISTMAS SUGGESTIONS! PLANTS and Cut Flowers. Order Early.
ASHBURY'S
Opposite the Clinic. Telephone 4982

WHAT SHALL I GIVE FOR CHRISTMAS? Here is the answer: Give Books of Theatre Tickets, good at any Famous Players Theatre in Canada. Priced from $1.00 up. Now on Sale at the
CAPITOL THEATRE

CHRISTMAS SPECIAL — OIL WAVE, $6.50, for $5.00.
ROSANNE BEAUTY SALON
Telephone 8837

IF YOU WANT TIES, TOYS, SCARFS, Toilet Sets—you can always get them at
RECORD'S

ENGLISH CHINA FOR CHRISTMAS — A complete assortment. See our Crystalware.
J. W. WATSON
George at Brock

SEE OUR SELECTION OF TOYS, Skating Outfits, Model Airplanes, Sleighs, Tools, Electrical Appliances for all.
CHOWN HARDWARE

A SPECIAL HAIR-DO, STYLED TO your personality, is just what she will appreciate.
LA SALLE BEAUTY SALON
456 Sherbrooke Street. Dial 5554

SCRIPTURE PLAQUES, CHRISTMAS Cards, Framed Texts, Bibles, etc.
PARKS' STUDIO
208 Charlotte Street

BEAUTIFUL SELECTION OF ORIGInal Floral Designs in Oil on Parchment, with Natural Frames. Priced at $7.50.
HAROLD COLEMAN
336 George St. Telephone 9922

INEXPENSIVE GIFTS — BEAUTIFUL Pictures, including Originals, Mirrors, Cups, Saucers, Glassware, Pottery Artists' Sets.
COLEMAN BROS.
North of Brock. Telephone 4485

FOR THE CHRISTMAS SEASON—HELP Mother or Sister look her best with a Permanent. Make your appointment now!
SELINA BUCK
Telephone 3754

ALL-WOOL HOCKEY SWEATERS — Children's 28-32, $2.25; Men's 34-42, $2.98.
ASHBY'S
200 Rubidge. Telephone 7993.

WE SUGGEST — BOOKS, PICTURES, Stationery, Wallets, Leather Goods.
TREBILCOCK BROS.

EXCLUSIVE GIFTS FOR ALL.
MRS. M. CAMPBELL
(Avon Representative)
548 Bethune. Telephone 3194.

TO SYMBOLIZE YOUR LOVE—BRIDAL Wreath, the proudest name in Diamonds. Guaranteed Perfect—Insured Free. From $25.00 to $350.00.
BERT AUSTIN
196 Charlotte Street

DON'T BE DISAPPOINTED FOR Christmas! Make your appointment now for that Permanent at the
KAWARTHA BEAUTY SALON
Dial 7385

GIVE A MAGAZINE SUBSCRIPTION This Christmas. No wrapping, no mailing, no waiting.
THE DAVIS AGENCY
446 George St. Telephone 8870.

GUARANTEED SINGING CANARIES — Goldfish, Aquariums, Budgies, Harness, Leads, Blankets, Dog Cushions.
PETERBOROUGH PET SHOP

GIFTS IN FINE ENGLISH BONE CHINA —Dinnerware, Original Pastel Pictures —Crystal, Silver and Pottery.
BUCHANAN & CO.
289 George St. (formerly John Hill)

TOY ANIMALS, SEWING ACCESSORies — Cuff and Collar Sets. Sewing Baskets.
SINGER
SEWING MACHINE CO.

WHY WAIT UNTIL CHRISTMAS? Give Mother that Permanent now—she'll want to look her best then.
PARIS BEAUTY SALON

LADIES' HAND BAGS, $1.99 TO $10.95. Quilted Skating and Skiing Jackets with zipper in front, $9.25.
UPTOWN SILK SHOPPE

IDEAL GIFT — GYM. TICKET.
Y. W. C. A.

FOR HER — A COLORFUL CREATION to Top her Winter Ensemble, styled individually.
OLGA HASKILL

THE PERFECT CHRISTMAS PRESENT Certificates for Beauty Services
REGINALD HAIR STYLIST
232 Charlotte. Telephone 8543

GIVE HER A BLUEBIRD DIAMOND Ring for Christmas—the Perfect Ring —Insured against Loss and Theft.
WARNE'S JEWELRY

GIFTS FOR ANY MEMBER OF THE Family.
MISS A. ANDERSON
(Avon Representative)
294 Lake. Telephone 5336

SEND CUT FLOWERS TO OUT-OF-Town friends this Christmas. Also large selection of Potted Plants.
SORENSON'S

FOR SALE

7 Livestock and Poultry 7

YOUNG JERSEY COW, FRESHENED, good milker. Dial 6066.

EIGHT HEREFORD CATTLE, 1½ TO 2 years. Seven Pigs, 3 months. W. Smith, Fraserville.

TWO REGISTERED DUAL-PURPOSE Shorthorn Bulls, 10 months, from good milking dams. Milton Clark, Lindsay Highway.

NINE - MONTH - OLD REGISTERED Yorkshire Boar, A.R. dam. Elmer Hogg, Route 5, Peterborough. Telephone 5017.

TEAM SHANTY HORSES, 5 AND 6 years old, Geldings, Greys. 74 ring 3, Omemee.

FIVE COWS, HOLSTEIN AND DURham, due soon. 506-6, Lakefield.

SPRINGER COW, JERSEY AND HOLstein, due December 24. Keene 19 ring 5.

7x Farmers' Needs and Supplies 7x

RE-BUILT
FARM SLEIGHS
2" x 5" x 5' RUNNERS
½" THICK SHOEING
NEW BEAMS AND BOLSTERS
CHARLTON BROS.
Wolfe and Rubidge Streets
TELEPHONE 6884

WANTED, FIVE OR SIX RED DURham Heifers, year-olds. Call 5318, after 5 p.m.

8 Real Estate 8

FOR SALE—

6-Roomed Brick, Dublin	$3,600
6-Roomed Brick, Water North	$3,200
7-Roomed Brick, Sherbrooke	$3,900
7-Roomed Brick, Benson Avenue	$6,500
New Bungalow, Romaine Street	$4,900

National Housing Loans Arranged at 4½%.
Fire Insurance, Lowest Rates.
WALTER NUGENT
187 Charlotte St. Telephone 3040

EIGHT-ROOM SOLID BRICK HOUSE, garage, furnace, all conveniences, ½ Acre Land, chicken house; winter supply Coal and Wood; in Millbrook. Write Box 52, Examiner.

NEW 4-ROOM BUNGALOW. DOWN payment, balance on easy terms. Apply Owner, 218 Prince.

BUNGALOW, HOT WATER HEATED, East City. Immediate possession. Telephone 3077.

Brick, 6 Rooms, 3-Piece Bath, Furnace, garage, good lot	$4,000
Double Brick 6 Rooms, each 3-piece bath, furnace	$3,850
Frame 4 Rooms, Immediate poss.	$ 600
50 Acres, close to Good Village; good buildings, electricity; plowing done	$4,000

M. STOREY
374½ George. Telephone 6573

$5,000 Modern Home, Hardwood up and down, 7 Rooms, new furnace. Immediate possession.
$4,000 Brick 7 Rooms, hardwood floors, hot water heating.
Insurance all branches. Loans 4½% and 5%. $5.50 will pay for and give you protection on your Furniture for $1,000.00 for 3 years. Don't take chances when the cost is so low.
H. J. McCANNAN
Real Estate and Insurance
JACK SINCLAIR, Salesman
140 Simcoe St. Telephone 4246

West, 6 Rm. Brick, Oak Floors up and down, modern Kitchen and bath. Possession December 15th	$5,700
North, 7 Rm. Stucco, in real good condition	$3,700
South, Modern Bungalow, built in 1942, newly decorated. Immediate possession	$3,200

East, 2½-Storey Red Brick. Make excellent Duplex—to close Estate. Offers.
O'TOOLE BROS
Real Estate and Insurance
184 Charlotte St. Telephone 9447

FOR SALE—
$4,200—Modern 6-Roomed Semi-Bungalow, large lot, North. Immediate possession.
WALTER NUGENT
187 Charlotte Street. Phone 3040

$5,700—New Modern 6-Room Brick, West. Vacant now.
$5,000—7-Room Brick, fireplace, garage. W. Vacant December 1st.
A. E. THOMPSON
Kresge Building. Phone 7364

FOR SALE

8 Real Estate 8

Stewart, 7 Rms. Brick, Sewer	$2,600
South, New Semi-Bungalow	$2,750
Young 4 Rms, New Cottage	$3,000
Albert, Duplex, good revenue	$3,800
Chamberlain, 6 Rms, oak fls., etc.	$4,200
Conger, 6 Rms, Semi-Bungalow	$4,200
East, 8 Rms, Brick, a real family home, hot water oil burner	$10,000

J. A. GIBBS, 141 Hunter St. 3843.

10 Used Cars 10

1930 MODEL A FORD SEDAN, SERIAL 4822, 5 tires—$235.00. D. Cranley, 684 Ross Street. Telephone 3325.

1940 FORD DELUXE, 1937 FORD Coach, 1937 Chevrolet Master Deluxe. Must have Trade-in. 1931 Buick Sedan small series, $250.00. 1931 Ford Coupe, with Pick-up Box, $135.00. No Trade-ins. R. Hopkins, Imperial Service Station, Lakefield. Telephone 124.

PRIVATELY OWNED CAR WANTED. Will pay Highest Cash Price. Telephone 7280.

WANTED
3 CARS
1939, 1940, 1941
CHEVROLET, DODGE, PLYMOUTH OR CHRYSLER SEDANS
MUST BE GOOD
SEE MR. DAVIS
CAPITOL TAXI

1929 PONTIAC, SERIAL NO. 133922, 4 good tires and spare, good condition—$150 cash. Telephone 127, Lakefield.

TO RENT

11 Miscellaneous 11

GARAGE, CENTRAL. 267 PARK. Telephone 6120.

GARAGE, AT 201 MURRAY. 4041.

BY DAY OR WEEK
PAINT SPRAYING MACHINES
BUILDING JACKS, TIMBERS,
PUMPS, CHAINS, CABLES, ETC.
The Peterborough Metal Co.

GARAGE FOR RENT. 461 HUNTER W.

ELECTROLUX CLEANER, COMPLETE by Day or Week. 4547.

11x Apartments to Rent 11x

FOUR-ROOM UPPER DUPLEX, VACant, $15.00 Monthly. J. A. Gibbs, 141 Hunter Street.

EXCLUSIVE APARTMENT, HEATED, suitable for 2 adults. Apply, giving particulars Box 21, Examiner.

12 Rooms 12

BED-SITTING-ROOM, FURNISHED. Telephone 7335.

FURNISHED BEDROOM FOR MAN; Breakfast; garage; quiet home. 863 George.

TWO-ROOM SUITE, HEATED, FURnished. Business People. 292 London.

TWO FURNISHED, HEATED ROOMS, Light Housekeeping, Ground Floor, Garage, South-end; references. Write Box 44, Examiner.

THREE-ROOMED BATHROOM FLAT, $15.00 monthly. 618 Bethune.

SINGLE ROOM FOR GIRL, ALL CONveniences. 461 Hunter West.

CENTRAL, TWO HEATED, NEWLY-decorated Room, bathroom floor; adults. Write Box 22, Examiner.

FURNISHED HOUSEKEEPING ROOM, central. 6334.

LARGE FURNISHED BEDROOM; GENtlemen preferred. Dial 5443.

LARGE ROOM, KITCHENETTE. FURnished Rooms for Men. 417 Stewart.

WANTED

13 Rooms Wanted 13

AIRMAN'S WIFE AND CHILD REquire Two or Three Unfurnished Heated Rooms. Telephone 4205.

OFFICER'S WIFE AND CHILD NEED Furnished Housekeeping Rooms or Small Apartment. 4282.

MIDDLE-AGED COUPLE WOULD LIKE Housekeeping Rooms for Winter, or live in with respectable family. Write Box 47, Examiner.

WANTED

13a Apartments Wanted 13a

THREE OR FOUR ROOMED, UNFURnished Apartment, two adults. Telephone 3925.

BY LADY, SELF-CONTAINED THREE-Rooms Heated Apartment, central; reasonable. Write Box 53, Examiner.

SMALL SELF-CONTAINED APARTment, use of garage if possible. Write Box 64, Examiner.

WANTED, 3 OR 4 ROOM APARTMENT, heated, central, preferably Downstairs, by Young Couple. Write 485 Wellington Street.

SMALL, UNFURNISHED APARTMENT, Young Woman, child 8 months old. Telephone 3866, after 6.

13b Houses Wanted 13b

WILL PAY CASH FOR A SMALL House, $1,500.00 to $3,000.00. Write Box 55, Examiner.

15 Miscellaneous 15

WHITE GOOSE LACE FEATHERS. J. A. Gibbs, 141 Hunter Street.

IRON, RAGS, FEATHERS, PAPER. Petersic, Bethune and Hunter. Telephone 9403.

POULTRY AND FEATHER TICKS PAY Highest Prices. M. Glshman. Dial 8298.

1932-VOLT LIGHTING PLANT, WITH Glass Jar Batteries, in good condition. Clive Byers, R.R. 8, Peterborough. Telephone 6036.

HOUSEHOLD ELECTRIC FAN, OAK China Cabinet. Telephone 3097.

TRUNK, IN GOOD CONDITION. TELEphone 9967.

BABY'S SLEIGH, IN GOOD CONDItion. Telephone 3906.

CHINA CABINET, CHILD'S COMMODE Chair. Telephone 7080.

HOME AND CARE FOR OLD LADY on Pension; must be warm; country home not refused. Write Box 51, Examiner.

WANTED TO BUY
RETAIL BUSINESS
ON GEORGE STREET
State Full Information to
BOX 54, EXAMINER.

CAR, FROM YEAR 1936 TO 1940. STATE price and particulars to Box 41, Examiner.

GARAGE, VICINITY DE LAVAL. Write Box 43, Examiner.

ROOM AND BOARD, NEAR C.G.E. Dial 3501.

CHRISTMAS TREE, TO BE DELIVERED to 232 Charlotte Street by Wednesday Morning. Telephone 8543.

STOVES FURNITURE. HUDSO Telephone 65, Lakefield.

LIVE POULTRY WANTED — MARKET Prices. A. Lantin. Teelphone 6297.

LIVE POULTRY — PAY HIGHEST Prices. Florence 6823. 560 Homewood.

HIGHEST PRICES PAID FOR RAGS, Paper, Iron and Metals. J. Burfield. Dial 8368.

STOVES AND FURNITURE WANTED. Telephone 4115—Nights 6294.

LIVE POULTRY—MARKET PRICE. M. Katz. 6906. 192 Aylmer.

16 Teachers Wanted 16

DELIVERY BOY, WITH BICYCLE, after School. Miller's Drug Store.

18 Help Wanted, Female 18

WOMAN TO DO CLEANING, TWO OR Three Days. Telephone 7845, after 7:30 p.m.

RELIABLE WOMAN TO TAKE COMplete charge of Home; sleep in; permanent. White Box 46, Examiner.

YOUNG OR MIDDLE-AGED WOMAN, to assist with Housework; no children; live out. Apply Mrs. Garner, 6877.

EXPERIENCED MAID, PRIVATE ROOM and Bath; salary $60 monthly. Telephone 3669.

19 Help Wanted, Male 19

MARRIED MAN FOR FARM WORK. Old Orchard Farm. 3869.

WANTED, BOY WITH BICYCLE, TO Deliver after 4 and on Saturdays. Apply 340 George.

WANTED

21 Boarders Wanted 21

TWO GIRL BOARDERS. 158 DUBLIN, corner of George.

BOARDERS WANTED. 267 BETHUNE.

MEN BOARDERS WANTED, NEAR C. G. E. Telephone 6587.

ROOM AND BOARD FOR GIRLS, close to C.G.E. 5937.

GENTLEMEN, CENTRAL. 321 SIMCOE. Telephone 9194.

WHO CAN DO IT

22b Painters & Decorators 22b

EFFICIENT, SMART STYLING
for
HOME DECORATION
Interior and Exterior
"Elastica Quality Goods"
HAROLD COLEMAN
Telephone 9922 336 George Street

COLEMAN BROS. — "THE HOME OF Decorating." Established 1906. Telephone 4485. North of Brock Street.

PAPERHANGING AND PAINTING — Prices reasonable. Dial 4514. Hudson.

PAPERING AND PAINTING. T. MILLS, 180½ Simcoe. Dial 8377.

INTERIOR DECORATING, SPRAY Pointing a Specialty. For Winter Rates, Dial 5963.

DECORATOR AND PAINTER. REASONable. Archie Neilson. Telephone 8507.

22f Miscellaneous 22f

CARPENTER WORK DONE. DIAL 8686.

HAVE YOUR CHESTERFIELD AND Rugs thoroughly Cleaned and Shampooed for the Holiday Season. 5963.

DUSTLESS FLOOR SANDING, CARPENtering. Graham, 9007, Night 8607.

ROOFS REPAIRED, EAVES CLEANED, Foundations Waterproof. 634 Union.

EAVETROUGHS CLEANED. 4987.

DUSTLESS FLOOR SANDING. WILliam Higgins. Dial 8887.

22j Wood Cutting 22j

WOOD SAWING. C. JEWELL & SON Dial 4241.

WOOD SAWING. E. B. KILLINGbeck. 7715.

WOOD SAWING, PROMPT SERVICE. 3702. S. Rendell.

25x Dressmaking, Sewing 25x

DRESSMAKING, TAILORING, ALTERations. Telephone 4936. 593 Harvey.

DIAL 6904— DRESSMAKING, REPAIRS, Children's Clothing. 607 Stewart Street.

Custom Tailoring

HAVE YOU SEEN OUR SUPERB COLlection of Ladies' Suits and Topcoats —made of Manufacturers' Samples? Tony Pepe, Greene Building. Telephone 4295.

Piano Tuning

WILLIAM POTTER — PIANOS TUNED, Repaired; 35 years' experience. Dial 9462.

FRED WALKER, HEINTZMAN & CO. Toronto, Authorized Piano Tuner — permanently located Peterborough. Telephone 9496. Mail Order CHEX.

Electrical Repairs

REPAIRS TO ALL MAKES OF WASHers, Ironers, Vacuums and Polishers. Telephone 8071.

Carting

CARTAGE AND MOVING. R. REID. Dial 3861.

Watch Repairing

JIM CAREY, WATCHMAKER, 480 George Street South. For Fast Service Dial 4163. Also Watches, Accessories, etc.

LOST

GRADE 7 TORONTO CONSERVATORY Music Book. Telephone 4988.

GREEN GLOVE, DOWNTOWN, LAST Wednesday Morning. Finder Telephone 4182.

BILLFOLD, CONTAINING $5.00, TRAPper's Licence, Chauffeur's Licence, Registration Card. Finder may keep money for returning Billfold. Clarence McIlmoyle, Lakefield.

STRAYED, FROM TELFORD'S RANCH, Ennismore, One Red Steer, 1½ years old, white tuft near left shoulder, white patch on right front leg, white underneath. Telephone 8076.

WOULD LADY WHO WAS GIVEN, IN error, Blue Felt Hat at Louis Billiards, Saturday, please return, as owner has Grey Felt Hat and wishes to Exchange?

BILLFOLD, CONTAINING SUM OF Money, vicinity Market. Reward. 95 Hunter West.

STRAYED, YEAR-OLD, HOLE EACH ear. Tag reads: Chester Hamilton, No. 2, Lakefield.

BLACK WALLET, CONTAINING REgistration Card and $16. Finder please leave at Police Station, or call 3103, after 5 p.m.

BLACK SPANIEL PUP. TELEPHONE 5346.

LARGE DOG, PART DANE AND Police, fawn color. Finder please communicate with Clive Byers, R. R. 8, Peterborough. Telephone 6036.

RED SPANIEL, WHITE FRONT FEET and throat. Telephone 6391.

HOUND MALE, BLACK AND TAN, IN Buckhorn-Burleigh Falls district, white spot on chest, white claw on right toe on front feet. Name "Prince." C. W. Shea, Cameron.

FOUND

RED AND WHITE COW, STRAYED ON to Premises of Harold McIlmoyle. May have same by proving property and paying for advertisement. Telephone 511 ring 11, Lakefield.

FALSE TEETH, LEFT ON TABLE AT News Lunch. Owner may have by proving property and paying for advertisement.

TWO-YEAR-OLD HOLSTEIN STEER, pure Black. Omemee 58 ring 24.

RED YEAR-OLD HEIFER. PROVE property and pay expenses. Chester Hamilton, No. 2, Lakefield.

BLACK YEAR-OLD HEIFER. STRAYed to Lot 15, Concession 3, Dummer.

Sell That Unnecessary
Piece of Furniture
Through a Classified Ad.

LOANS

MORTGAGES, 5% INTEREST ON GOOD Security. W. B. Gordon.

BUDGET LOANS
NO ENDORSERS REQUIRED

To get a loan quickly and privately come to Household Finance. No endorsers, no bankable security needed—merely the ability to repay in instalments. Instalments below include principal and charges at our monthly rate of 2% on a loan balance of $300 or less and 1% on that part of a balance in excess of $300.

Cash Loan You Get	Choose a monthly payment plan: 4 Payments	6 Payments	10 Payments	12 Payments	15 Payments
$25	$ 6.57	$ 4.46	$ 2.78	$ 2.36	
50	13.13	8.93	5.57	4.73	
75	19.70	13.39	8.35	7.09	
100	26.26	17.85	11.13	9.46	$ 7.78
125	32.83	22.32	13.92	11.82	9.73
150	39.39	26.78	16.70	14.18	11.67
200	52.52	35.71	22.27	18.91	15.57
300	78.79	53.56	33.40	28.37	23.35
500	130.60	88.64	55.10	46.73	38.36

Household Finance
Corporation of Canada
Established in Canada 1928
Second Floor Lansfield Block
177 Charlotte St. (Opp. Loblaws)
M. E. Holt, Manager Phone 5841

LOANS FOR BUILDING HOMES UP to 90% of the Valuation; 4½% Interest repayable monthly instalments for Principal and Interest. W. B. Gordon.

Campbell Loans
$20 TO $1,000

NO ENDORSERS
You can choose a plan that requires no endorsers. Get the cash in strictest confidence.

QUICK SERVICE
The money can likely be in your hands the same day as you apply.

WIDE CHOICE
No other company has as wide a range of loan plans.

WRITE, PHONE OR CALL IN

CAMPBELL
FINANCE CORPORATION LIMITED
Subsidiary of Industrial Acceptance Corporation Ltd.
169 Charlotte Street
F. M. Vivash, Branch Manager
(Above A & P. Store) Phone 3526

BUILDING LOANS — FIRST MORTgage, 4½%, amortized up to twenty years, repayable monthly. W. B. Gordon, 397 George Street.

MONEY TO LOAN ON FIRST MORTGAGES
Easy Terms of Repayment.
Apply to
PETERBOROUGH WORKINGMEN'S BUILDING AND SAVINGS SOCIETY
414 Water Street
Established Over 50 Years.

PROFESSIONAL

44 Lawyers 44

JACOB LOW — Barrister, etc. Mortgage Loans. Suite 1-2, 435 George Street (over Toronto Savings and Loan Co.). Telephone 7423 — Nights 6214.

ELLIOTT, PHILP & CHANDLER—Barristers, etc. Money to Loan. Offices, Kresge Building. Telephone 6675. A. L. Elliott, K.C., W. R. Philp, B.A., R. J. Chandler, B.A.

W. B. GORDON — Barrister, Solicitor. Telephone 3577. 397 George Street.

P. D. SCOLLARD—Barrister, Solicitor, Bank of Toronto Building. Telephone 9939.

JOHN A. BRADSHAW — Barrister and Solicitor, 360 Water. Telephone 9684.

PECK, KERR & McELDERRY — Barristers, Solicitors. Money to Loan. Offices 415-417 Water Street. Telephone 4681. E. A. Peck, K.C., F. D. Kerr, K.C., V. J. McElderry, K.C., Walter H. Howell.

CLASSIFIED ADS
BRING QUICK RESULTS

NOTICE

I WILL BE AT BENSFORT HALL, MONDAY, December 11; Fraserville, Pue's Store, December 12; and at Bailieboro, Fletcher's Hall, December 13, in the Afternoons for the Collection of Taxes.
REG. PERRIN, Collector.

Notice to Creditors

All Persons having any CLAIMS against GEORGE PATTON, late of the Township of North Monaghan, in the County of Peterborough, Gentleman, who died on or about the Twenty-fourth Day of October 1944, are hereby notified to send their names and addresses and full particulars of their Claims, duly verified by declaration, to The Toronto General Trusts Corporation, the Executor of the Estate of the said Deceased, on or before the Twelfth Day of December, 1944, after which last named date the said Executor will proceed to distribute the Assets of the Estate among the parties entitled thereto, having regard only to the Claims of which it, the said Executor, shall then have had notice.

DATED this Twenty-first Day of November, 1944.
THE TORONTO GENERAL TRUSTS CORPORATION
253 Bay Street, Toronto, Executor.
By its Solicitors, PECK, KERR & McELDERRY, 415 Water Street, Peterborough, Ontario.

AUCTION SALES

MILES' AUCTION ROOM, 211 HUNTER. Thursday, December 7: Vanity Dresser, Modern Beds, Springs, Mattresses, Chairs, Tables, Rocking Chairs, Easy Chairs, Dressers, Child's Crib, Pram, Fireside Bench, Toys, Dishes, New Quilts, many other articles.

HAVING SOLD OUR FARM, I WILL dispose of all Farm Stock and Equipment, by Auction, on Wednesday, December 13, starting at 1 p.m., on 2nd Concession, Smith, one mile north Jackson Park: 14 Holstein Milk Cows, some to freshen soon, some in full flow of milk, with their Calves, produced 14,025 lbs. milk in October; 15 Holstein Heifers, all ages; One Registered Holstein Bull, 3 Horses, 100 Pullets, 35 Tons Baled Hay, 65 Tons Corn Silage, 225 Bushels Registered Ajax Oats; full line Farm Machinery, including McCormick-Deering Farmal A Tractor on rubber, Six-ft. Power Mower for same, McCormick-Deering Two-Furrow Tractor Plow, all new last June; Tractor Cultivator, Binder, Manure Spreader, Hayrake, etc., and many other articles; One Universal Milker, Two Single Units used three years, McCormick-Deering 1½ H.P. Gas Engine, 1934 Terraplane Coach, good shape mechanically, five good tires. See posters. — Gordon Hancock, Auctioneer, Telephone 5021. Assisted by W. J. Hancock.

Gains General On Stock Market

TORONTO, Dec. 5—(CP)—Buyers were in the market for the industrial stocks in the early session and the group firmed .53 in the index by noon today while changing hands in volume. Turnover was sizeable at 406,000 shares for the first three hours.

Some new highs were posted. Trading was heavy in some of the papers, notably Minneso and Ontario and Consolidate and both gained narrowly. Dominion Steel B worked higher by a fraction on heavy volume. Gains predominated in the utility, food, steel and building groups.

Gold prices were up for Frobisher, Sullivan, Bidgood-Kirkland, Trans-continental Resources, Cochenour Willans and others. Falconbridge and Steep Rock were narrowly higher base metals while Noranda, Smelters and Waite-Amulet were lower.

MORE ABOUT—

Churchill Takes

Continued from Page 1

The question of whether the Greek people form themselves into a monarchy or republic must be left to them to decide later, he told the House, but in the meantime "the authority of the constitutional Greek government must be accepted and enforced throughout the country."

"The armed force must be dependent on the Greek government," the Prime Minister said. "No government can have a sure foundation so long as there are private armies owing allegiance to a group, party or ideology instead of the state and nation.

"Although these facts should be clear to all, the Left Wing and Communist ministers have resigned from the Greek government at this dangerous crisis rather than implement measures to which they had already agreed for the replacement of the E.A.M. police and guerillas by regular national services."

Blocks Dictatorship

The British Government, he said, wants to help the Greek people and assist them in every way possible, "but we cannot do this if the tommy-guns which were provided for use against the Germans are now used in an attempt to impose by violence a Communist dictatorship without the people being able to express their wishes."

The only Communist member in the House, William Gallacher, shouted "why?" — in connection with a statement that the Greek Communist ministers resigned. Mr. Churchill shot back: "I say they have resigned. I am stating the facts. I thought the House would like a full answer."

In addition, he asserted, the Left-Wing E.A.M. leaders called a general strike which was for the time being preventing food sent from Britain and the United States "from reaching the mouths of the population we are trying to feed."

To Follow Through

Later, the Prime Minister said it would be easy for the British to allow this government crisis "to degenerate, as it would, into anarchy or a Communist dictatorship."

He emphasized, however, that "having gone so far" Britain should not turn back or "take our hand from the plow."

Mr. Churchill assured the House that British authorities would take care to see that the Greek government they support were not used "to fasten any rule of a faction upon the Greek people", which would have the "fullest opportunity of a free election."

The government of Premier Georges Papanderou three days ago represented all parties, including the Communist and E.A.M. representatives, Mr. Churchill said, but "they left suddenly on the eve of a quite evident attempt to overthrow a settled government which was on foot."

Fired on Children

Dr. Haden Guest, Labor, asked if it were not a fact that an Athens demonstration which was fired upon consisted of 200 unarmed children and youths with a sprinkling of adults.

Mr. Churchill replied.

"So far as the incident is concerned, I told the House that the British Government reserves judgment upon that. It was a shocking thing that firing should be made by the police force on unarmed children. That is a matter we should all reprobate. We should also reprobate the massing or leading of large numbers of unarmed children to a demonstration centre which had been banned by the government in a city full of armed men liable at any moment to explosion."

ANCIENT CURRENCY

Coins were first used in the eighth century B.C.

Oshawa Hires Man For City Planning

OSHAWA, Dec. 5 — (CP). — Engagement of G. Graham Reid of Toronto as consulting engineer for preparation of a complete map of the city and a report on suggested sewage system, street extensions and construction of a sewage treatment plant, was recommended to city council here last night by council's post-war reconstruction committee.

The recommendation was referred to a council committee meeting next week for action.

It will follow lines similar to plans provided for Port Hope by the same engineer.

The cost of the plan was estimated at $2,500.

SALLY'S SALLIES

Registered U. S. Patent Office

"He won't talk. I want to exchange him for one that does!"

Sports Day By Day

(Continued from Page 6)

ento, threatening a comeback, knocked out Jack Euzek of Chicago in two rounds last night.... It is predicted that the next president of the National Hockey League will be an American. That is not surprising in view of the fact that two-thirds of the clubs in the loop represent United States cities.... Byron Nelson won the San Francisco golf tourney for the second year in succession.... Army has averaged 56 points a game all season.... The Cadets hung up a total of 504 points in nine games which is pretty fair country scoring in any man's league.

BARCLAY ON BRIDGE

KEEP WITS ABOUT YOU

ALL THE keen perception you possess is required when you find yourself opposite the tricky type of brilliant bidder That is especially true in the bidding of a deal on which you have also done some monkey business yourself. You have to decide then how much your fancy partner's bidding is based on your misleading of him and how much on what he really has in his hand.

North: ♠ K 10 2; ♥ A 10 8 7; ♦ A K 9 8; ♣ A Q
West: ♠ A Q 9 8 7; ♥ K 4 3; ♦ J 7 4; ♣ 10 3
East: ♠ 6; ♥ Q 9 6 5 2; ♦ 10 5 3 2; ♣ 7 5 4
South: ♠ J 5 4 3; ♥ J; ♦ Q 6; ♣ K J 9 8 6 2

(Dealer. North. North-South vulnerable.)

North	East	South	West
1 ♦	Pass	1 ♥	1 ♠
2 ♠	Pass	2 NT	Pass
4 ♠	Pass	Pass	Dbl
5 ♥	Dbl	6 ♣	Dbl

M. G. Murray, of St Petersburg, Fla., was North on that deal and South was Maj. William B. Dyess, now stationed in Washington whose favorite New York partner is George Rapee, holder of the national individual masters' championship What a series of unorthodox bids, beginning with the original diamond, so that a "reverse" later with hearts would show the hand's strength.

The major's "protective" phychic 1-Heart spoiled that plan After West's spade North decided that the surest way to show his great strength was a bid of the hostile suit. The explanation of the 4-Spades is that Mr. Murray meant to say 4-Hearts. He was tickled to death when West took him out of trouble with that double, for which East later bawled out West plenty.

Mr Murray's 5-Hearts bid was natural enough, since he could not but believe South really had that suit, but when South took out the double of it with 6-Clubs, the civilian was indeed put on his mettle. He decided the Major had been fooling about hearts, but really had clubs, which was correct. So he made the most brilliant move of the auction when he passed.

If West had led the A and another spade, a quick ruff would have set the contract. But East's double of hearts told him to lead that suit, the 3. Winning that, drawing trumps, leading a spade, taking the heart return and finessing spades, he made the contract.

"Do you know of a good nerve tonic?" asked Mr. Murray of the major after the hand.

• • •

Tomorrow's Problem

North: ♠ 10 9 8; ♥ A K Q J 9 6 3; ♦ None; ♣ A 9 7
West: ♠ K Q; ♥ 7 4 2; ♦ A 8 7 6 4 2; ♣ J 8
East: ♠ 5 3 2; ♥ 8 5; ♦ K J 5; ♣ K Q 10 5 3
South: ♠ A J 7 6 4; ♥ 10; ♦ Q 10 9 3; ♣ 6 4 2

(Dealer. North. East-West vulnerable.)

After the defenders get two tricks in clubs and one with the spade K, what guide could North have for dropping the spade Q to make his 4-Hearts on this deal?

Distributed by King Features Syndicate Inc.

ROOM AND BOARD —By Gene Ahern

Christmas Toys Are Scarce

—ELECTRIC TRAINS
—MECCANNO SETS
—TRICYCLES
—WIND-UP TRAINS
—METAL FIRE ENGINES
—METAL TRUCKS, etc., etc.

... in fact almost all the favorite metal toys, spring toys and electric toys are off the market owing to wartime restrictions. The toy makers have done well in producing other non-metallic toys but the children love those old favorites.

If you have such articles in your home and no longer need them you can sell them quickly and easily.

Advertise Now in

THE PETERBOROUGH EXAMINER CLASSIFIED PAGE

—Make Money For Yourself—

Help Someone Else Get Good Useable Toys for Christmas

DIAL 4641

DAILY CROSSWORD

ACROSS
1. Fruiting spikes of grain
5. Pile
9. Custom
10. Circuit
12. Lizard
13. Underground shoot
14. Waste land
16. Twice (prefix)
17. Before
18. Brutal fellow
22. Past
23. Silk scarf (Eccl.)
24. Astringent fruit
27. Concludes
28. Wearies
30. Neuter pronoun
31. Equivocation
33. Tree
36. Sun god
37. Place for horses
39. Subsided
43. Per. to the ear
44. Bondsman
45. A small undulation
46. Paradise
47. Drinking cup (Scot.)

DOWN
1. Anxious
2. Degrade
3. Hoar frost
4. Covered with stars
5. Head covering
6. Ostrich-like bird
7. Warp-yarn
8. Mottled
9. Angle made by fault vein
11. Trigone (Astron.)
15. Thulium (sym.)
19. Buddha (Chinese name)
20. Vex
21. Boy's name
22. Honey-insects
24. Cubic meters
25. Habitable
26. Openings
29. Chinese river
30. Unimpaired
32. Bone (anat.)
33. Hillside dugouts
34. Mollusks
35. Assist
38. Emanation
40. Not good
41. Evening (poet.)
42. Lair

Yesterday's Answer

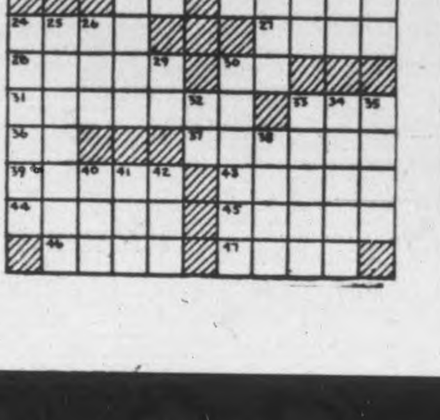

TERRY AND THE PIRATES —By Milton Caniff

LI'L ABNER —By Al Capp

HENRY —By Carl Anderson

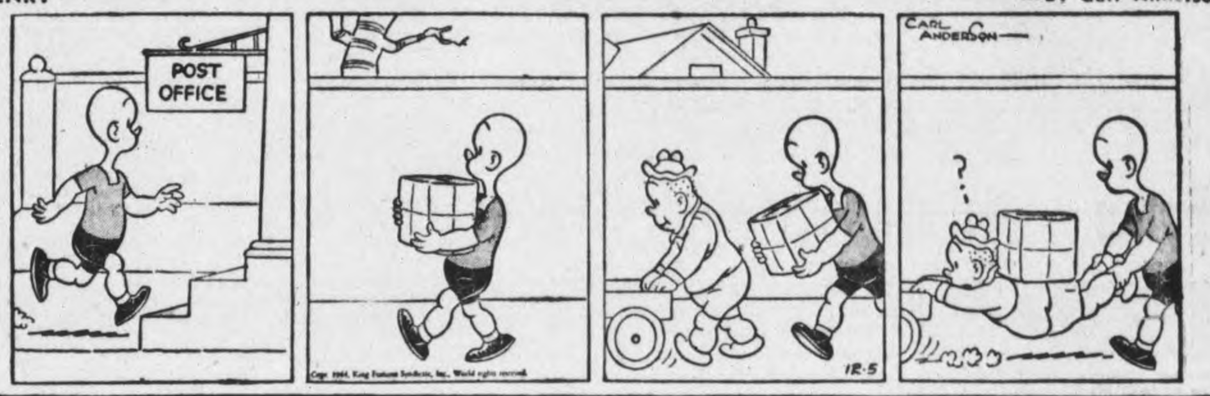

DONALD DUCK —By Walt Disney

BLONDIE —By Chic Young

MUGGS AND SKEETER —By Wally Bishop

BRICK BRADFORD —By William Ritt and Clarence Gray

TILLIE THE TOILER —By Russ Westover

CANADIAN LANCASTERS SCORE 1,000 —Pilots of the aircraft which flew the Moose Squadron's 1,000th sortie by Canadian-built Lancasters and the 3,000th sortie of this veteran unit of Royal Canadian Air Force Bomber Group Overseas, shake hands before taking off. The twin milestones were ottained during a recent attack on war plants at Dortmund, in the German Ruhr. Flight-Lieut. Cliff Black of Yarmouth, N.S., and McAdam, N.B., is the pilot behind the bomb who did the 1,000th sortie, while Flying Officer Doug. Griffith of Capreol, Ont., on the other side, was the pilot who did the 3,000th sortie. Looking on are Flight-Sergeant L. E. Cromwell, Colingwood, Ont., left, the former's mid-upper gunner, and Flying Officer F. C. Topp, Plato, Sask., the latter's navigator. FL. Black was formerly employed at Baie Como, Que., by the Ontario Paper Company, and FO. Griffith was a Canadian National Railways brakeman.

(RCAF Photo)

Man Wounded By Bullet In Tourist Cabin

HAMILTON, Dec. 5.— (CP). — George Marquis Inch, 28, married, of Van Wagner's Beach, appeared before Magistrate H. A. Burbridge yesterday on a charge of vagrancy arising out of an early morning incident last Saturday in a tourist cabin on Highway 20 in Stoney Creek when Arthur Sutherland was wounded.

Inch was represented by Orville M. Walsh, K.C., and bail was fixed at two sureties of $1,000 each. Robert Green, 23, and Stanley McMahon, 23, are in custody as material witnesses pending completion of police inquiries. Bail for them was also set at two sureties of $1,000 each. The cases were adjourned to Dec. 13.

Later Provincial Constable Leonard Chambers questioned a 19-year-old girl and another man, 22, both of whom are said to have attended a party at which the alleged shooting took place.

Inspector A. R. Knight, head of the provincial police here, said the couple had informed the police they were to have been married yesterday and the gathering in the tourist cabin last Friday night was a pre-nuptial party in their honor.

Sutherland, with a bullet in his left lung, has been placed in an oxygen tent. His condition yesterday was described at the General Hospital as critical.

Provincial Constable Leslie Taylor stated that the first story circulated to the effect that Sutherland had been shot from ambush and robbed of $3,000 at Van Wagner's Beach was not believed by the police.

"Our investigations are continuing, but certain details regarding the shooting have yet to be established," said Constable Taylor .

Inspector Knight said that all those present at the party had been questioned. "After the shooting, those present endeavoured to do what they could for the injured man and attempted to secure the services of a physician," he said. "They finally took Sutherland to the hospital themselves."

Allied Leader Warns Huns Justice Swift

LONDON, Dec. 5.—(CP-Reuter). —Instructions to the German people broadcast on behalf of Gen. Eisenhower, Allied commander and military governor of the occupied area of Germany by the Luxembourg radio, said yesterday he would exercise his powers in his capacity as military governor "in accoddance with the laws of justice, humanity and civilization."

"Military government in occupied Germany will be carried out with rigor and determination, but nevertheless with justice," these instructions added. "Its aim will be the destruction of the Nazi system, the destruction of the aggressive German militarism.

"The military government will be based on written legal principles. Allied military government will protect the German population from corruption, greed, malicious intrigue, and all terrorist measures of the present Nationalist Socialist leaders."

The instructions said that "existing laws, which do not contradict the laws of the military government, will remain in force," and that "the military government will see to it that its laws are carried out precisely."

"The meaning of these laws will be unequivocal and clear," the instructions added. "Everyone must obey these laws at once.

"Government will be just and without delay. All violations of the law will be dealt with speedily by ordinary law court."

ALLIES PREPARE CHRISTMAS PRESENT FOR TOKYO—A Mark 15 torpedo is here displayed away from its naval reservation with Actress Jackson Jordon of Los Angeles, Calif., on top, displaying a handful of War Savings Certificates which she suggests everyone purchase as Christmas gifts. It's one way of getting ready to send torpedoes to Tokyo, once Hitler is polished off in Europe.

British Magazine Attacks Article On News Freedom

LONDON, Dec. 5 (AP)—The press freedom campaign conducted by Kent Cooper, executive director of the Associated Press, was attacked Sunday by a British weekly magazine, The Economist, with a suggestion that his program might allow United States news agencies "to dominate the world."

The politico-economic publication, established in 1843, included the following in an "American survey" section devoted to articles on the United States:

"Mr. Kent Cooper, general manager of the Associated Press and author of 'Barriers Down,' is leadin a crusade to incorporate a 'charter of freedom for news and communications' in the peace settlements.

"In an article in Life he demands freedom of access to news, freedom for agencies to compete or to exchange news and an end to preferential rates of transmission. Mr. Cooper, like most big business executives, experiences a peculiar moral glow in finding that his idea of freedom coincides with his commercial advantage. In his ode to liberty there is no suggestion that when all barriers are down the huge financial resources of the American agencies might enable them to dominate the world. His desire to prevent another Goebbels from poisoning the wells will be universally applauded, but democracy does not necessarily mean making the whole world safe for the AP.

Confused Issues

"In this, as in other post-war issues such as civil aviation, commercial practices are habitualy confused with such big words as liberty and the rights of man. One of Mr. Cooper's happier suggestions is that news correspondents abroad should enjoy diplomatic immunity, without any of its responsibilities. This would turn the fourth estate into a king that can do no wrong.

The comments of Marshal Stalin and the Generalissimo on the proposition that the war is being waged to secure extra territorial rights for, say, the Chicago Tribune, would be worth hearing.

New York Comment

NEW YORK, Dec. 4 (AP)—Commenting on the published views of The Economist, Kent Cooper, executive director of the Associated Press, said:

"Sure The Economist does not want the activities of all news agencies except the British confined to their own countries as was largely the case before Reuters, reorganized and owned by the British newspapers, withdrew its cartel domination over the news activities of many countries foreign to England. If there is commercial advantage of an American news association in making its news service available in other countries, there is, under the plan I advocate, the same opportunity for the British or any other news agency to make its news service available in other countries.

"For example, the Reuters agency was quick to see this and is now selling its news in the United States and South America for the first time

"All of this is to the good as long as newspapers in the western hemisphere want the Reuters service. Similarly, if the newspapers of the eastern hemisphere want the services of the American news agencies, or any other news agencies, they properly should have them.

"The Economist's comment as to diplomatic immunity is even more inept. Immunity does not mean that a foreigner, whether a diplomat or newspaperman, can remain in any foreign country where he is persona non grata. It does mean that in such case he would leave the country without being arrested and uncivilly deported and without any other indignities being imposed upon him.

"But if The Economist is speaking for Britain in wanting to maintain, exclusively for British interests, its effective control over vast world communications, a thing that Reuters, the British agency, does not itself demand, then perhaps more than ever the issue that there should be equality for news transmission over all international communications should be fought out even in advance of the peace. The British account of what is going on in world affairs is not the only account of world affairs that should be disseminated."

Mercury At Roseneath Drops To 4 Below

COBOURG, Dec. 5 — (ENS) — The district got its first taste of wintry weather over the week-end. Snow which fell last week blanketed the countryside and made travel difficult in rural sections. On Saturday the temperature started to drop and in Cobourg Sunday morning went to four above while out in Roseneath and other rural areas the mercury went to four below. Sunday afternoon the weather moderated considerably. Saturday's drop in temperature brought many householders to the realization that the coal pile was low and local dealers were busy all day filling orders.

Orangeman Dies

MEAFORD, Ont. Dec. 5—(CP)—Charles G. Devitt, believed to be the oldest Orangeman in Ontario, died Sunday, aged 98. He hadn't missed a July 12 parade in the last 30 years.

NorwoodMasons Entertain Ladies

NORWOOD, Dec. 5 — (ENS) — The Masonic brethren entertained the ladies on Friday evening, in the Town Hall, J. J. Stewart, W.M. of Norwood Lodge, A.F. and A.M., acting as master of ceremonies, welcomed the guests. The first part of the evening was spent in cards, Mrs. J. Brooks winning the ladies' prize for euchre, and W. Renwick the men's prize; Mrs. H. Baker the ladies' prize for bridge, and K. Edmunds the men's. A splendid lunch was served by the members, after which the master of ceremonies proposed the toast to the King. F. Pearce proposed the toast to the Ladies, and W. A. Richardson proposed the toast to the Visitors, with O. Edgaley responding. G. R. Baker, D.D.G.M., spoke briefly.

W. A Richardson, wearing a 50-year Jewel, was given a prize for being the oldest Mason present, and Mrs. O. Edgeley was the winner of a prize for having a birthday nearest December 1.

O. Edgeley favored thte guests with a solo, "In the Garden of Tomorrow," and Mrs. R. Gardner sang two solos, "Where My Caravan Has Rested" and "Gypsy Love Song." The balance of the evening was sepnt in viewing slides shown by H. Caskie.

Greek Heroine Saves Over Thousand British Troops

By STEPHEN BARBER,
Associated Press Writer

ATHENS, Dec. — (AP). — More than a thousand British Empire troops owe their liberty to a 46-year-old mother of seven, who finally paid the price with her life at the hands of a German firing squad.

Greece is full of such stories. No Allied soldier who sought shelter was ever turned away. Rich and poor alike would share whatever they had with escaping prisoners of war. The penalty was always death for the Greeks — but the fugitive merely would be sent back to prison.

Leila Karayanni began her work immediately when the Axis occupation began. Her first coup was the carefully planned jailbreak of 500 British, New Zealand and Australian troops.

Mme. Karayanni and her family operated as an expert team of jail breakers. They rented two houses in Athens as transit camps for escapees. They built up a roster of friends who were willing to take in prisoners. They arranged for the supply of clothing and disguises.

The escapees were passed from village to village to prearranged rendezvous. They would skip from island to island through the Aegean until they reached safety or made contact with Royal Navy patrols.

The Italians who were masters of Athens at the time, arrested Mme. Karayanni in a lightning raid on her home in June, 1941. Along with her they took her youngest son. He managed to escape before they reached police headquarters. Two of her daughters were seized later for interrogation.

Lack of Evidence

Finally, after two months during which she was kept in solitary confinement, Mme. Karayanni was liberated "for lack of evidence." She was arrested again in October and detained for seven months. Again in March, 1942 she was arrested and tried by court martial. But the informer who had betrayed her mysteriously disappeared. Again she was released.

By this time the problem of aiding escapees was growing less. The rush was over. But Leila Karayanni was not satisfied. She made contact with the British liaison officers and agents who were beginning to infiltrate Greece.

Working a secret radio station, the Karayanni family became one of the best information channels that General Headquarters, Cairo, possessed in Athens.

During whatever spare time she had, this "Greek Edith Cavell" used to perform commissions for the Andartes in the mountains. She bought clothes, arranged bribes to secure arms, food and munitions.

She took very little care of herself and finally fell seriously ill. It was from her sick bed that the Germans took her. Her last arrest was on June 12, 1944. The whole family, except one boy, was rounded up at once.

S.S. Chief Simana was determined to break the Greek woman. She was hung from the wrists and beaten for three hours. Failing to break her spirit that way they took her children and tortured them before her eyes. They kept her four days without water and repeated the whole routine. She would not give in.

Finally, on Sept. 7, they took her to be shot. As she was led from her cell she called to her children: "They are going to shoot me. It is a victory. Hold on!"

NERVOUS, RESTLESS IRRITABLE, HIGH-STRUNG

On "CERTAIN DAYS" Of The Month?

Do functional periodic disturbances make you feel nervous, fidgety, irritable, tired, and a bit blue—at such times?

Then start *at once*—try Lydia E. Pinkham's Vegetable Compound to relieve such symptoms. Pinkham's Compound is made *especially for women*. Thousands upon thousands of women and girls have reported benefits!

A grand thing about Pinkham's Compound is that it is made from effective roots and herbs (plus Vitamin B1). Here's a product that *Helps Nature* and *that's* the kind to buy! Take a tablespoonful before each meal and at bedtime. Just see if you're not delighted with results! Follow label directions.

Lydia E. Pinkham's VEGETABLE COMPOUND

17 Canadians Listed In British Guard

LONDON, Dec. 5—(CP Cable)—When the "stand down" sounded Sunday for Britain's valiant home guard, 17 Canadians, mainly British representatives of Dominion firms, went back to private life after nearly four years of helping protect England from invasion.

These 17 formed a section under command of Sydney H. Mugford, of Toronto, in the first American squadron.

Canadian representatives included Roy Almond Mills of Napanee, Ont., Arthur P. Harvey of Guelph, Ont., and C. Stilwell of Alexandria, Ont.

REVENUE PRODUCING

India's railways have contributed over $360,000,000 to India's revenues since the war began.

Norwood Institute Plans Euchre Party

NORWOOD, Dec. 4.—(ENS). — The Women's Institute held their regular meeting on Friday afternoon in their room.

The treasurer reported a balance of $27.05 from the bazaar and a donation of $2 was received from Mrs. W. J. Andrews, Toronto, for Remembrance Day. A quilt top was handed in by Mrs. R. Thompson and one finished one by Mrs. G. Ointment. It was decided to hold a euchre party Friday evening, December 15 in the W.I. room and to sell tickets on a quilt to augment the funds.

The program consisted of Christmas carols. Mrs. G. Ointment gave a reading and Mrs. W. Galloher a recitation, and Barbara Davey and Betty Baker sang a duet.

Lunch was served by the hostesses, Mrs. G. Baker and Mrs. Galloher.

Exchange Letters.

The pupils in Mrs. R. E. Pakenham's room of the public school received letters from a class in Manhattan, Sask. The purpose of these letters was to obtain knowledge regarding Canada for their social studies, The pupils have replied, giving as much information as possible.

Miss Mary E. Johnston, the teacher, is the daughter of the former Sarah Paget, a former resident of Norwood.

Describes Highway

COBOURF, Dec. 5 — (ENS) — Lance Rumble of General Motors was the guest speaker at a joint meeting of the Rotary and Kinsmen clubs of Cobourg. Mr. Rumble, who took part in the Alaska Highway construction, told of his experiences during the gigantic task. He was introduced by Stuart Webb and thanked by Robin Mallory.

New Booby Trap

PHILADELPHIA, Dec. 5—(AP).—Glenn Gloyd, 54, took three chews on a stick of chewing gum and said he thought it tasted funny. On the fourth chew the gum exploded in his mouth, searing his gums, lacerating his palate and loosening his teeth. He told police he bought the gum in a local store. An investigation was opened.

DAVIS-THOMPSON COMPANY

Established 1858

433 GEORGE ST. PHONE 4724

Insurance and General Agency

All Branches of Insurance Represented

Suffered Nine Years From Gas Indigestion; "Nerves"

Had Gassy Pains, Bloating, Acid Stomach After Every Meal. Got Dizzy Spells; Back Hurt; Felt Tired, Rundown. Says Syntona Gave First Real Relief.

MRS. LILLIAN PRICE

"I have suffered for the last nine years from a badly disordered stomach and tried almost everything I heard of, but I got no real relief until I began taking Syntona a few weeks ago," said Mrs. Lillian Price, 48 Mars Avenue, Hamilton, Ont., in a recent report.

Syntona is made from the pure liquid extracts of 12 of Nature's finest herbs and roots. It acts on the stomach, kidneys, liver and bowels—aids in the elimination of excess acids and poisonous waste matter from the system and promotes better assimilation of food for increased strength and energy.

"Even the lightest foods disagreed with me. I had so much gas that it would bloat my stomach and crowd up in my chest, making me feel short of breath. I would have bad attacks of heartburn, followed by belching up of hot, sour liquids. There was a dull aching pain across my back and I often got light-headed, dizzy spells. Although I always felt tired, fatigued and rundown, I couldn't get sound sleep at night because my nerves were all on edge.

"It was through a friend that I first heard about Syntona and she persuaded me to try it. From the very first bottle it seemed to help me, so I kept on taking it. Then my food stopped souring. I began to have a better appetite to enjoy my meals. The heartburn grew less and less and I got rid of the bloated, full, heavy feeling in my stomach. The dizzy spells haven't troubled me lately and the pain has left my back. Also, my nerves are relaxed, allowing me to get restful sleep at night. As a result I am refreshed when I get up mornings, and feel so much better in every way that even my work seems easier.

"I am very happy to be able to say this about Syntona and I recommend it to other people who suffer as I did."

Go to Elliott's Drug Store, Peterborough, and find out how Syntona can help you, too.—(Advt.)

Contributed by

DAWES BLACK HORSE BREWERY